Entered P.O. ....

Lincoln County Leader.

Devoted to the Best Interests of Lincoln County and the Development of Its Resources.

VOLUME 10. WHITE OAKS, LINCOLN COUNTY, N. M., SATURDAY, SEPT. 24, 1892. NUMBER 53

Lincoln County Leader.

PUBLISHED EVERY SATURDAY, $2 PER YR

Saturday, September 24, 1892.

WM. CAFFREY, Editor and Proprietor

Entered at the Post Office at White Oaks, N. M., as second class matter.

THE CHICAGO WEEKLY NEWS and LINCOLN CO. LEADER, 1 year $2.75.

Republican Ticket.

FOR PRESIDENT,
Benjamin Harrison,
—OF INDIANA.—

FOR VICE PRESIDENT,
Whitelaw Reid,
—OF NEW YORK.

FOR DELEGATE TO CONGRESS,
Thomas Benton Catron,

FOR COUNCILMAN,
W. A. Hawkins,

County Ticket.

Sheriff.......Augustus Schlunegg
Probate Judge....T. C. Tillotson
Probate Clerk.......George Sena
Treasurer..........J. J. Dolan
Assessor........Demetio Perea
Co. School Supt. Frank E. Conger
Surveyor.......W. F. Blanchard
Esquipo Sanches........ }
B. F. Brown.......... } Com.
J. B. Mathews........ }

WHILE on our recent visit to the Territorial Fair we took occasion to hold one ear as closely to the political pulse as possible, and were more than pleased with its pulsations. Our interviews were with Democrats and Republicans alike. The former representatives there candidly admitted that they were "in the soup," or lugubriously confessed that the outlook was threatening. On the other hand, informed Republicans felt that they were "in the swim."—As sure as "there's a God in Israel" so surely will the eagle scream Republican victory next November.—Selected.

The anarchist, Bergman, who sought to take the life of Frick during the Homestead embroglio, has been sentenced to states prison for 21 years and the work house 1 year. We don't know which goes first, but everybody save Bob Ingersoll knows where he will follow service.

THE Boys in Blue have had a grand G. A. R. reunion at the National Capital this week, the citadel they fought so heroically to preserve from obliteration. God bless them, preserve their deeds and memories and confound their [illegible].

[illegible]

TERRITORIAL FAIR.

On the afternoon of the 11th inst., we took a seat in one of Ozanne & Co's stage coaches for Carthage, our objective point being Albuquerque, there to attend the 12th Annual Territorial Fair.—In the persons of James H. Parker, of this town, and a Mr. Booth, of Ky., we had congenial company and our trip to Carthage was one of unalloyed pleasure, the coach, drivers and animals seeming to have joined the passengers in rendering the journey agreeable.

Arriving at Carthage, we found that 25 of the buildings there, which for years had graminated the street leading from the depot to the post office and beyond, had been razed and taken to Los Cerrillos. The occasion of this was the pinching out of the coal supply, and by Spring all of Carthage save the R. R. switch, commonly called the White Oaks R. R. and the cemetery will have been removed to Cerrillos. Even little "Frenchy," the old time caterer there, threatens to remove to White Oaks.

About 7 o'clock in the evening of the day following our departure from home we arrived in Albuquerque. The city was lighted with electricity and the streets presented a carnival appearance. Albeit that the train on which we arrived was heavily laden with human freight, on alighting every one appeared to be taken care of whether known or strangers. We were chaperoned by our old time friend Chas. O'Connor Roberts, who, with his wife, entertained us right royally during our stay in the city.

The Fair was the center of attraction and we were in its center early Tuesday afternoon, when we had the pleasure of listening to the opening address, delivered by Prof. Hadley, which teemed with information, and despite its length was listened to with rapt attention and interest by everybody within hearing.

The Fair was pronounced the best ever held in the Territory.—Every department was well filled with satisfactory exhibits and the expression of many intelligent fair visitors from the States was that the 12th annual exhibit of the resources of New Mexico would put to blush the best efforts of many of the most pretentious States of the Union.

The agricultural and horticultural exhibits of Dona Ana County was surprisingly attractive and a source of pride, not alone to the exhibitors, but to every citizen and loving dweller of New Mexico

The Agricultural College space was 100 feet long and had in its show 480 different kinds of apples, 70 varieties of oats, 42 of barley, 22 of rye, and 6 of textile plants. The grain was shown in the sheaf and in attractive cases.

Lincoln County's exhibit of mineral attracted much attention and elicited general admiration.—It did not surprise anybody that its showing of coal and marble was rewarded by first prizes.—While only the 2nd prize was awarded our county for gold exhibits, we doubt not the committee [illegible] if our section had to take the [illegible] back from the front [illegible] could do so with pride equal to that experienced by the county given the first premium, for unquestionably a copper had to be flipped in deciding, so closely did the two exhibits resemble in value. But the result would have been different had it not been for the workings of the old saw, "what is everybody's business is nobody's," and at the eleventh hour Mr. Hewitt boxed up an ordinary specimen. Had he the time any other county would have been "in the soup."

Heretofore our Fairs have excelled only as horse racing exhibits, but the one last week excelled in all lines and in none at the expense of fleet-footed animals.—Many races were run and far less grumbling was heard at decisions than is usual on such occasions.—Contestant horse owners, drivers or riders accepted what they got with apparent equal equanimity.

As President and general manager, G. L. Brooks proved a grand success and rendered himself popular with all coming in contact with him.

Chas. O'Connor Roberts, as Superintendent of the Mineral Department, had a laborious and important role, which he admirably filled, seeming able to make everybody believe they were satisfied whether they were or not.

No intelligent citizen of New Mexico can fail falling in love with Albuquerque. Its streets are wide, the buildings fringing them, whether business or occupied as residences, are palatial and modern, while the citizens are open hearted and handed. Enterprise is part of the catechism of every inhabitant and if they have dissensions they are observed as sacred as those of a well regulated family inviting no foreign interference.—The Board of Trade Building there can safely challenge comparison with that of any in the Union and while the new Armijo block is not so top-lofty as some in Chicago its *tout ensemble* would not suffer by comparative estimate. Its churches and educational institutions challenge admiration.

Then its Press: The Democrat is the oldest. Its proprietor, J. G. Albright, poses as Adonis of the profession. His chief ink-slinger, Joe Dixon, is the most versatile writer in the Territory, and is so winsome in his style that were he editor of a Republican paper his readers would incline to the conviction that what he said came from an honest heart rather than filtered through a cultured brain. Then the Citizen: Its proprietor was once on a time on our payroll, 'way back in Kansas, before he got a move on. His paper is a model one and is firmly established, commercially and in the esteem and confidence of the people. McCreight is an important factor on the Citizen. As a gentleman he has no superior and as a local news monger he has few peers. While Hughes and McCreight live the Citizen will continue to be a power for good in the land. The Times is the last newspaper venture in the city and though but about two month's old as a daily is already a pronounced success. At the helm stands Mrs. Olive Ennis Hite, popularly known as "Hawthorne," as graceful a word painter, or mischievous and reckless thrower of vitrol as ever wore skirts or suspenders in an editorial sanctum. She has assistants, but it would be a cold day when she couldn't get out a Times alone, and a good one at that.

Our stay in Albuquerque was rendered highly enjoyable, everybody and everything seeming to contribute to our pleasure. Saturday morning we regretfully left and Sunday morning we joyously reached home and the "moral centre."

REPUBLICAN LEAGUE.

The annual convention of the Republican league clubs was held at the court-house, this city, this morning. There were about 100 accredited delegates in the city.

President A. L. Morrison called the convention to order and made a short address congratulating the Republicans and the bright prospects for party success in the nation and the territory. A committee of five, consisting of the following gentlemen, were appointed on resolutions: Major William Caffrey, of White Oaks; T. W. Collier, of Raton; W. S. Williams, of Socorro; E. S. Stover, of Bernalillo, and W. B. Sloan, of Santa Fe. The committee reported a set of ringing resolutions.

A telegram from Col. A. J. Fountain was read, regretting his absence, and stating that Dona Ana Republicans were making a winning campaign.

The convention then proceeded to the election of officers.

Col. Morrison wished to step down from the office of president of the league, having served four years, but the convention insisted upon his holding the position and he was re-elected by acclamation. Vice Presidents—T. W. Collier, Wm. Caffrey and E. S. Stover.—Secretary, H. S. Clancy, of Santa Fe. Treasurer, Chas. F. Hunt, of Albuquerque.

Maj. Miguel Salazar, of San Miguel, was chosen delegate to the national convention.

On motion of I. M. Bond, Socorro was selected as the place of meeting for next year.—Albuquerque Citizen, Sept. 15.

An executive committee from each county was selected. The committeemen from this county are—Jno. A. Brown, White Oaks; B. F. Brown, Nogal; George P. Barber, Lincoln.

Ripans Tabules cure the blues.

DR. PRICE'S Cream Baking Powder.

Used in Millions of Homes—40 Years the Standard.

PASTOR KOENIG'S NERVE TONIC

Physicians Couldn't Cure.

[illegible], Hamilton Co., O., June, 1888.
One bottle of Pastor Koenig's Nerve Tonic cured me entirely, after physicians had tried unsuccessfully for 8 months to relieve me of nervous debility. W. [illegible]

Best of All.

[illegible], 1888.
I [illegible] to all sufferers of nervous diseases Pastor Koenig's Nerve Tonic. [illegible] years of age, was suffering for 4 years from epilepsy [illegible] no remedy seemed to relieve the attacks, but after using 5 bottles of Koenig's Nerve Tonic he had but one slight attack. I make this statement out of gratitude and with the desire to make this best of all remedies better known. T. STEIN, [illegible]
I certify to the truth of the above as stated above. L. KLING,
Pastor of Lutheran Salem Church.

FREE — A Valuable Book on Nervous Diseases sent free to any address, and poor patients can also obtain this medicine free of charge.
This remedy has been prepared by the Reverend Pastor Koenig, of Fort Wayne, Ind., since 1876, and is now prepared under his direction by the

KOENIG MED. CO., Chicago, Ill.

Sold by Druggists at $1 per Bottle. 6 for $5. Large Size, $1.75. 6 Bottles for $9.

SHILOH'S CONSUMPTION CURE.

The success of this Great Cough Cure is without a parallel in the history of medicine. All druggists are authorized to sell it on a positive guarantee, a test that no other Cure can successfully stand. That it may become known, the Proprietors, at an enormous expense, are placing a Sample Bottle Free into every home in the United States and Canada. If you have a Cough, Sore Throat, or Bronchitis, use it, for it will cure you. If your child has the Croup, or Whooping Cough, use it promptly, and relief is sure. If you dread that insidious disease Consumption, use it. Ask your Druggist for SHILOH'S CURE. Price 10 cts., 50 cts. and $1.00. If your Lungs are sore or Back lame, use Shiloh's Porous Plaster. Price 25 cts. For sale by all Druggists and Dealers.

$300 Reward for Ore Thieves.

The common experience of this camp shows that much is lost by the mine operators by the stealing of gold in specimens, if not in amalgam and bullion.—Therefore, the "Old Abe" Company offers a standing reward of Three Hundred Dollars for the arrest and conviction, or for information leading to the arrest and conviction of any person guilty of stealing any of the property of the Old Abe Co., even the smallest specimen of ore.—The rule of this company is to mill all specimens. Therefore none of the ore from this mine can be honestly held as specimens. And as the receiver, with guilty knowledge, is as guilty in law as the thief, this offer applies to the holder of Old Abe specimens.

Old Abe Co.
J. Y. HEWITT.
WM. WATSON
H. B. FERGUSON

THE LATEST TRIUMPH OF MEDICAL KNOWLEDGE AND SKILL.

THE MOST PERFECT [illegible] PREPARATION AND SCIENTIFIC COMBINATION EVER OFFERED TO THE PUBLIC.

[illegible]

RIPANS TABULES

A RELIABLE REMEDY FOR DYSPEPSIA, BILIOUSNESS, CONSTIPATION, HEADACHE, And every other Symptom or Disease that results from a Disordered condition of the

Stomach, Liver or Bowels.

[illegible]

THE RIPANS CHEMICAL CO., 10 Spruce St., New York.

PILES [illegible]

PROFESSIONAL CARDS

THIS PAPER may be found on file at Geo. P. Rowell & Co's Newspaper Advertising Bureau (10 Spruce St.), where advertising contracts may be made for it IN NEW YORK.

ADVERTISERS or others, who wish to examine this paper, or obtain estimates on advertising space when in Chicago, will find it on file at 45 to 49 Randolph St., the Advertising Agency of LORD & THOMAS.

John Y. Hewitt.
ATTORNEY-AT-LAW.
WHITE OAKS........LINCOLN COUNTY
NEW MEXICO

GEO. B. BARBER,
ATTORNEY AT LAW.
Lincoln.......................N. M.
Will practice in all the Courts of the Territory and in the U. S. Land Offices.

E. McB. TIMONEY,
Late Register U. S. Land Office, Boise City, Idaho.)
ATTORNEY AT LAW.
Office—White Oaks Avenue,
WHITE OAKS..................N. M.

D. J. M. A. JEWETT,
ATTORNEY AT LAW.
LINCOLN, N. M.

DR. CARL HAGEN,
Physician and Surgeon.
Office in Post Office Building.
WHITE OAKS..............N. M.

Ed. R. Bonnell.
REAL ESTATE,
MINING BROKER,
NOTARY PUBLIC.
WHITE OAKS..............N. M.

THEO. W. HEMAN
Real Estate and Mining Agency
Fire Insurance and Notary Public.
WHITE OAKS, NEW MEXICO

JAS. A. TOMLINSON,
Physician, Surgeon & Accoucher.
Offers his services to the public.
OFFICE IN DAB'S BANK. EBOR.

SAN ANTONIO HOTEL.
SAN ANTONIO..............N. M.
MRS. Wm. DUFFEY, Prop
Good Table—Clean Beds—Moderate Rates

THE ELDREDGE "B"

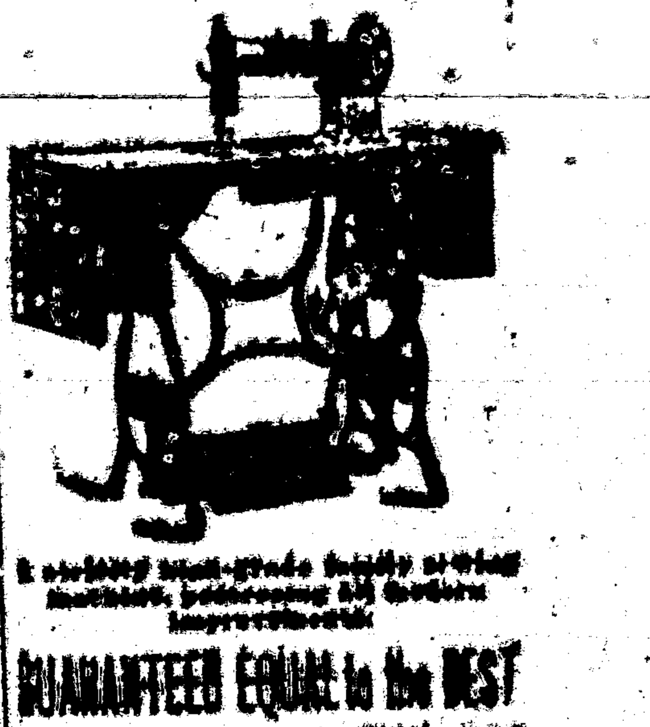

A strictly high-grade family sewing machine, possessing all modern improvements.

GUARANTEED EQUAL to the BEST

Prices very reasonable. [illegible]

ELDREDGE MANUFACTURING CO.
BELVIDERE, ILL.

Ripans Tabules cure liver [illegible]

[illegible]

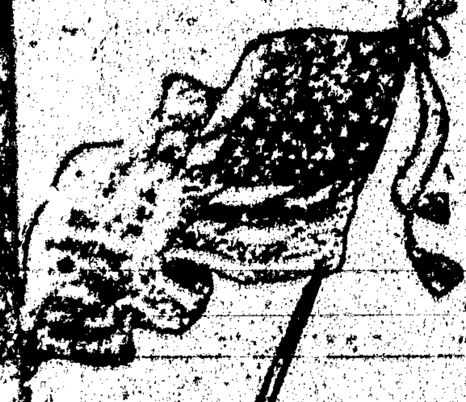

Republican Platform

...e representatives of the Re[publ]icans of the United States as... in general convention on the shores of the Mississippi river, ... everlasting bond of an indestructible republic whose most glorious chapter of history is the record of the Republican party, congratulate their countrymen on the ... merits of the nation ... the banners inscribed with the ... ple of our platform of 1888, ... tied by victory at the polls ... prosperity in our fields, work... s and mines, and make the ... wing declaration of principles:

...o reaffirm the doctrine of pro[tection]. We call attention to its ... We maintain that ... prosperous condition of our ... try is largely due to the wise ... legislation of the Republican congress. We believe that ... articles which can not be pro[duced in] the United States, except ... luxuries, should be admitted free ... e. and that on all imports ... ing into competition with the ... of American labor, there ... ld be levied duties equal to ... difference between wages ... ad and at home. We assert ... the prices of manufactured ... of general consumption ... been reduced under the op[eration] of the tariff act of 1890. ... denounce the efforts of the ... atic majority of the house ... presentatives to destroy our ... by piecemeal, as mani[fested] by their attacks upon ... l and lead ores, and we ... is for their judgment.

...point to the success of the ... policy of reciprocity ... which our export trade has ... increased and new and en[larged] markets have been opened ... products of our farms and ... We remind the pe[ople of] the bitter opposition of the ... party to this practical ... measure, and claim that ... created by a Republican ad[mini]stration, our present laws will ... ally give us control of the ... the world.

...e American people, from tra[dition] and interest, favor bimetal[lism] and the Republican party de[mands] the use of both gold and ... as standard money, with ... and under such ... to be determined by ... legislation as will secure ... maintenance of the parity of ... of the two metals, so that ... purchasing and debt paying ... of the dollar, whether of ... gold or paper, shall be at all ... equal. ... interests of the producers ... country, its farmers and its ... demand that every ... paper or coin, issued by the ... ment shall be as good as ... other dollar. ... commend the wise and pa[triotic] steps taken already by our ... ment to secure an interna[tional] conference to adopt such ... as will insure a parity of ... between gold and silver for ... money throughout the ...

...demand that every citizen ... United States shall be al[lowed to] cast one free and unre[stricted] ballot in all public elec[tions, and] that such ballot shall ... ed and returned as cast; ... laws shall be enacted ... as will secure to ev[ery] ... , rich or poor, native ... born, white or black, ... sovereign right granted by ... stitution. ... free and honest popular ... just and equal repre[sentation] of all the people, as well ... and equal protection under ... the foundation of our R[epublican] institutions, and the party will ... its efforts until the integrity ... the purity of the elec[tions] ... fully guaranteed and pro[tected] ...

...the continued inhuman ... upon American citi[zens for politi]cal reasons in certain south[ern states of] the Union.

...The extension of our foreign ... the creation of a naval ... of our national inter[ests] ... of our flag; the ... friendly ... extending of ... and the ...

...means of the mass... We ... the enactment of more stringent laws and ... for the restriction of criminal, pauper and contract immigration.

We favor efficient legislation by congress to protect the life and limbs of employes of transportation companies engaged in carrying on interstate commerce, and recommend such legislation by the respective states as will protect employes engaged in state commerce, in mining and manufacturing.

The Republican party has always been the champion of the oppressed, and recognizes the dignity of manhood, irrespective of faith, color or nationality; it sympathizes with the cause of home rule in Ireland and protests against the persecution of the Jews in Russia.

The ultimate reliance of free popular government is the intelligence of the people and the maintenance of freedom among men. We, therefore, declare anew our devotion to liberty of thought and conscience, of speech and of the press, and approve all agencies and instrumentalities which contribute to the education of the children of the land; but while insisting upon the fullest measure of religious liberty, we are opposed to any union of church and state.

We reaffirm our opposition declared in the Republican platform of 1888, to all combinations of capital organized in trusts or otherwise to control arbitrarily the condition of trade among our citizens. We heartily endorse the action already taken upon this subject, and ask for such further legislation as may be required to remedy any defects in existing laws, and to render their enforcement more complete and effective.

We approve the policy of extending to towns, villages and rural communities the advantages of the free delivery service now enjoyed by the larger cities of the country, and reaffirm the declaration contained in the Republican platform of 1888, pledging the reduction of letter postage to one cent at the earliest possible moment consistent with the maintenance of the postoffice department and the highest class of postal service.

We commend the spirit of reform in the civil service and the wise and consistent enforcement by the Republican party of the laws regulating the same.

The construction of the Nicaragua canal is of the highest importance to the American people as a measure of national defense and to build up and maintain American commerce and should be controlled by the United States government.

We favor the admission of the remaining territories at the earliest practicable date, having due regard to the interests of the people of the territories and of the United States. All the federal officers appointed for the territories should be selected from bona fide residents thereof and the right of self government should be accorded as far as practicable.

We favor the cession, subject to the homestead laws, of the arid public lands to the states and territories in which they lie, under such congressional restrictions as the disposition, reclamation and occupancy by settlers will give the maximum benefits to the people.

The World's Columbian Exposition is a great national undertaking, and congress should promptly enact such reasonable legislation in aid thereof as will insure a discharge of the expense and obligations incident thereto and the attainment of results commensurate with the dignity and progress of the nation.

We sympathize with all wise and legitimate efforts to lessen and prevent the evils of intemperance and promote morality.

Ever mindful of the services and sacrifices of the men who saved the life of the nation, we pledge anew to the veteran soldiers of the republic a watchful care and recognition of their just claims upon a grateful people.

We commend the able, patriotic and thoroughly American administration of President Harrison. Under it the country has enjoyed remarkable prosperity, and the dignity and honor of the nation at home and abroad have been faithfully maintained, and we offer the record of pledges kept as a pledge of faithful performance in the future.

We give in the following table the new apportionment for each state, the old states being divided between the two parties as they voted the last presidential election:

Repub.		Dem.	
California	[illegible]	Alabama	[illegible]
Colorado	4	Arkansas	[illegible]
Illinois	24	Connecticut	[illegible]
Indiana	10	Delaware	[illegible]
Iowa	13	Florida	[illegible]
Kansas	10	Georgia	[illegible]
Maine	6	Kentucky	[illegible]
Massachusetts	15	Louisiana	[illegible]
Michigan	14	Maryland	[illegible]
Minnesota	[illegible]	Mississippi	[illegible]
Nebraska	[illegible]	Missouri	[illegible]
Nevada	[illegible]	New Jersey	[illegible]
N. Hampshire	4	North Carolina	[illegible]
New York	[illegible]	South Carolina	[illegible]
Ohio	[illegible]	Tennessee	[illegible]
Oregon	4	Texas	[illegible]
Pennsylvania	[illegible]	Virginia	[illegible]
Rhode Island	4	West Virginia	[illegible]
Vermont	4	Total,	[illegible]
Wisconsin	12		
Total,	[illegible]		

NEW STATES.

Idaho	[illegible]
Montana	[illegible]
North Dakota	[illegible]
South Dakota	[illegible]
Washington	[illegible]
Wyoming	[illegible]
Total,	[illegible]

And we arrive at the following result:

Republican		Democratic	
California	[illegible]	Alabama	[illegible]
Colorado	[illegible]	Arkansas	[illegible]
Idaho	[illegible]	[illegible]	[illegible]
[illegible]	[illegible]	Delaware	[illegible]
Iowa	[illegible]	[illegible]	[illegible]
Kansas	[illegible]	[illegible]	[illegible]
Maine	[illegible]	[illegible]	[illegible]
Massachusetts	[illegible]	Kentucky	[illegible]
Michigan	[illegible]	[illegible]	[illegible]
Minnesota	[illegible]	[illegible]	[illegible]
Montana	[illegible]	Mississippi	[illegible]
Nebraska	[illegible]	North Carolina	[illegible]
Nevada	[illegible]	South Carolina	[illegible]
New Hampshire	[illegible]	Tennessee	[illegible]
North Dakota	[illegible]	Texas	[illegible]
Ohio	[illegible]	Virginia	[illegible]
Oregon	[illegible]	West Virginia	[illegible]
Pennsylvania	[illegible]	Total,	[illegible]
Rhode Island	[illegible]		
South Dakota	[illegible]		
Washington	[illegible]		
Vermont	[illegible]		
Wisconsin	[illegible]		
Wyoming	[illegible]		
Total,	[illegible]		

Doubtful.

Connecticut	[illegible]
Indiana	[illegible]
Missouri	[illegible]
New Jersey	[illegible]
New York	[illegible]
Total,	[illegible]

BEWARE OF Imitations.

J. T. ... Sole Agent
Lincoln County, N M

There are various schemes for supplying traveling matter at ... the above actual cost. What would you think if you could get good literature free?

Drop a postal to G. T. Nicholson, G. P. and T. A., A. T. & S. F. R. R. Co., Topeka, Kansas, and ask for a copy of "To Mexico by Palace Car." You will also procure free copies of "A Santa Barbara Holiday," "Guide to San Diego Bay Region," "Las Vegas Hot Springs Guide," and folders relating to Texas, Oklahoma and Kansas.

Newspaper Laws.

Dr. Tuckerman, editor of the Workman, Cleveland, has taken some pains to collect and compile the decisions of the U. S. Courts on this subject and gives to the Washington Post, as the result of his investigations, the following, which may be relied upon as correct:

1. Subscribers who do not give express notice to the contrary are considered wishing to renew their subscriptions.

2. If the subscriber orders the discontinuance of his periodical the publisher may continue to send it until all arrearages are paid.

3. If subscribers neglect or refuse to take their periodicals from the office to which they are directed, they are responsible until they have settled their bills and ordered them discontinued.

4. If subscribers move to other places without informing the publisher and the papers are sent to the former address, they are held responsible.

5. The courts have decided that refusing to take periodicals from the office or removing and leaving them uncalled for is prima facie evidence of ... fraud.

6. If subscribers pay in advance they are bound to give notice at the end of the time if they do not wish to continue taking it, otherwise the publisher is authorized to send it, and the subscriber will be responsible until an express notice with payment of all arrearages, is sent to the publisher.

The latest postal laws are such that newspaper publishers can arrest anyone for fraud who takes a paper and refuses to pay for it. Under this law the man who allows his subscription to run along for some time unpaid and then orders it discontinued or orders the postmaster to mark it "refused," or have a postal card sent notifying the publisher, leaves himself liable to arrest and fine the same as for theft.

A PATRIOTIC WORK.

Every person who is opposed to Free Trade Slavery and favors American Industrial Independence secured through the policy of Protection, should read the documents published by the American Protective Tariff League. As a patriotic citizen it is your duty to place these documents in the hands of your friends. They are interesting and instructive, and embrace discussions of all phases of the Tariff question. The League publishes over 35 different documents, comprising nearly 400 pages of plainly printed, carefully edited and reliable information. Among the authors of these documents are Hon. James G. Blaine; Wm. McKinley, Jr., Governor of Ohio; Senator S. M. Cullom, of Illinois; Senator Joseph N. Dolph, of Oregon; Senator A. S. Paddock, of Nebraska; Senator ... of ...; Senator Casey, of North Dakota; Senator Justin S. Morrill, of Vermont; Senator Nelson W. Aldrich, of Rhode Island; Hon. Thomas H. Dudley, of New Jersey; Hon. Robert P. Porter, of Washington; Prof. J. R. Dodge, of the Agricultural Department at Washington; ... Hon. ... of New York; ... of Iowa; Hon. ... of Kansas; ... of New York; ... of Texas; ... of Ohio; Hon. D. G. Harriman, of New York; ... of New York; ... of Tennessee.

This complete set of documents will be sent to any address, post paid, for Fifty (50) Cents. Address Wilbur F. Wakeman, Sec'y, No. 23 West Twenty-Third Street, New York.

... 125 S. Halsted St., Chicago.

A fast express ... Deming ... afternoon, making the run to ... con, and from Wallace to ... Junta, by daylight, arriving Kansas City evening of second day, and Chicago morning of third day after day of departure. This train carries Pullman palace sleepers from El Paso to Kansas City and Los Angeles to Chicago, with Pullman tourist sleepers Los Angeles to Kansas City making direct connection at La Junta for Pueblo, Colorado Springs and Denver, and at Burrton for St. Louis via the 'Frisco Ry.

The train from San Francisco (with palace sleepers to Kansas City and tourist sleepers to Chicago) leaves Albuquerque daily about noon, strikes darkness near Wagon Mound, arriving in Kansas City evening of next day, and Chicago the following morning. An additional Pullman sleeper is attached at Las Vegas, running through without change to Denver via La Junta and Trinidad.

The Santa Fe Route aims by its fast time, fine equipment and reasonable rates, to merit the patronage of the traveling public.

Inquire of ...

PIANO LAMP FREE

Godey's Lady's Book ...

ANNA H. ...

Under the Chastening; or The Pride of the Whittington's.

$2 A YEAR ALWAYS IN ADVANCE

Beautiful Premiums for Clubs.

TERMS TO CLUBS,

Every Lady Her Own Dressmaker ...

In Club with this paper, TODAY'S and the ... COUNTY LEADER $3.00 per year, which can be sent to the office of this paper.

CONFESSIONS OF AN ACTRESS WRITTEN BY HERSELF.

FREE FOR 60 DAYS. In order to introduce our Crayon Portraits in your vicinity, and thus create a demand for our work, we make you the following bona fide offer: Send us a good photograph, or a tintype, or a daguerreotype of yourself or any member of your family, living or dead, and we will make you one of our fine LIFE SIZE CRAYON PORTRAITS ABSOLUTELY FREE OF CHARGE, provided you exhibit it to your friends and use your influence in securing us future orders. ... Cut this out and return it to us with your photograph, with your name and address back of photos, so we can ship your portrait accordingly. Address all your letters to TANQUEREY PORTRAIT SOCIETY, 741 DeKalb Ave., Brooklyn, N. Y.

Our work can be seen in the homes of some of the most prominent people in the United States, viz.: His Eminence Cardinal Gibbons, Rev. T. DeWitt Talmage, ex-Governor J. Thayer of Nebraska; Mrs. C. F. Crisp, wife of Hon. C. F. Crisp, Speaker of the House of Representatives, Washington, D. C., and many others. I refer you to all banks and commercial agencies in New York and Brooklyn, and all express companies throughout the United States.

I CURE FITS!

When I say Cure I do not mean merely to stop them for a time, and then have them return again. I mean A RADICAL CURE. I have made the disease of FITS, EPILEPSY or FALLING SICKNESS, A life-long study. I WARRANT my remedy to Cure the worst cases. Because others have failed is no reason for not now receiving a cure. Send at once for a treatise and a Free Bottle of my Infallible Remedy. Give Express and Post Office. It costs you nothing for a trial, and it will cure you. Address H. G. ROOT, M.C., 183 Pearl St., New York.

ACORN STOVES.

They are the best the money ... have always been ... FOR THE PAST ... Quick workers, ... the use of fuel ... If you want a perfect ... buy an ACORN.

OVER A MILLION IN USE. SOLD BY by Hardware Dealers everywhere.

THE INTERNATIONAL TYPEWRITER!

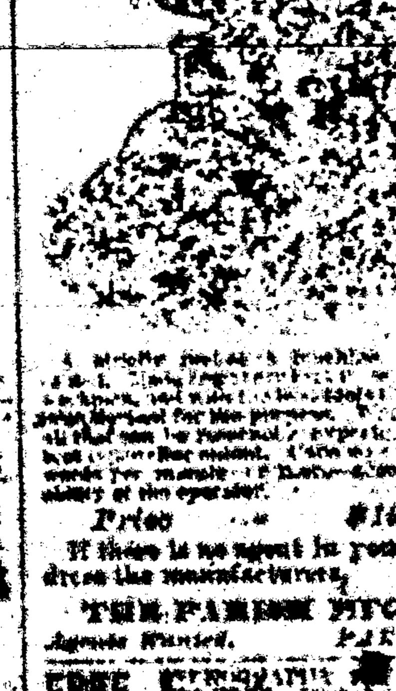

A strictly first-class machine ...

Price ... $100.

If there is no agent in your town, address the manufacturers, THE PARISH MFG. CO., Agents Wanted. PARISH, N. Y.

FREE. STENOGRAPHY ...

... COPP, ...

THE REP...

OF THE FOLLOW...

CANNOT B...

OF THE ...

Southwest

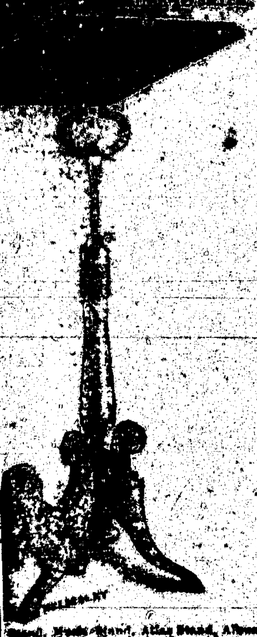

...ODA
...TAINS
Complete
Ready For
Use.
HANDSOMEST
...ers in Use all Over the World.
...ers or extras. Operated while Will stand by any One Fountain and sell five to its act.
APMAN & CO.,
N. . . . . INDIANA.

...ugust 1, 1...

Organized in the

WEST

Under one management

A. T. & S. F.

An eminent example of American Enterprise, Energy and Perseverance.

In the hands of ... great system has ... managed that it ha... tation second to no ... ...ce, safety and ... ...gravel. It is the popular route for ... ... in connection ... Southern Pacific ...

OUR PREMIUMS

OF THIS PAPER GIVEN

WITH

THE SAN FRANCISCO

WEEKLY CALL

Price, $1.25 per Year,

OR

THE SAN FRANCISCO

MORNING CALL

Price, $6.00 per Year,

AS PREMIUMS FOR

1889

THE SAN FRANCISCO WEEKLY CALL is a handsome eight-page paper. It is issued every Thursday, and contains all of the important news of the week, gleaned from every quarter of the globe, complete up to date of publication. It contains interesting special correspondence from all of the principal cities of the world and a vast amount of the best selected and original general literature. It furnishes the latest and most reliable financial news and market quotations, and gives special attention to horticultural and agricultural news, and is in every respect a first-class family paper, appealing to the interest of every member of the household.

THE MORNING CALL ... A WEEK) ... daily. It has the ... CIRCULATION and is acknowledged ... COMMERCIAL NEWSPAPER of the ... Either of the above papers ... supplied as a premium ... to ... subscription price ... Morning Call (7 ... Bank,) $5 a year. The ... and Leader $8.50

TENTS

... Marks obtained, and all Patents ... conducted for MODERATE FEES. ... OPPOSITE U. S. PATENT OFFICE ... we can obtain patent in less time than those ... from Washington. ... send us a model or drawing. We advise ... if patentable or not, free of charge. ... OUR FEE NOT DUE UNTIL PATENT IS SECURED. ... "How to Obtain Patents," with ... in the U. S. and foreign countries ... free. ...

SNOW & CO.

... Office, WASHINGTON, D. C.

DAVID COPPERFIELD,
MARTIN CHUZZLEWIT,
NICHOLAS NICKLEBY,
DOMBEY AND SON,
BLEAK HOUSE,
LITTLE DORRIT,
OUR MUTUAL FRIEND,
PICKWICK PAPERS,
BARNABY RUDGE AND CHRISTMAS STORIES,
OLIVER TWIST AND GREAT EXPECTATIONS,
THE OLD CURIOSITY SHOP AND THE UNCOMMERCIAL TRAVELER,
A TALE OF TWO CITIES, HARD TIMES AND THE MYSTERY OF EDWIN DROOD.

The above are without question the most famous novels that were ever written. For a quarter of a century they have been celebrated in every nook and corner of the civilized world. Yet there are thousands of homes in America not yet supplied with a set of Dickens, the social light cent of the books preventing people in moderate circumstances from enjoying this luxury. But now, owing to the use of modern improved printing, folding and stitching machinery, the extremely low price of white paper, and the great competition in the book trade, we are enabled to offer to our subscribers and readers a set of Dickens' works at a price which all can afford to pay. Every home in the land may now be supplied with a set of the great master's works.

THE LEADER one year and full set of Dickens, for $2.75

STANDARD FOR A CENTURY

TWIN BROTHERS
DRY HOP YEAST
5 CT
THE QUICK RISER
FOR
LIGHT BREAD
WATERLOO YEAST CO DETROIT MICH.

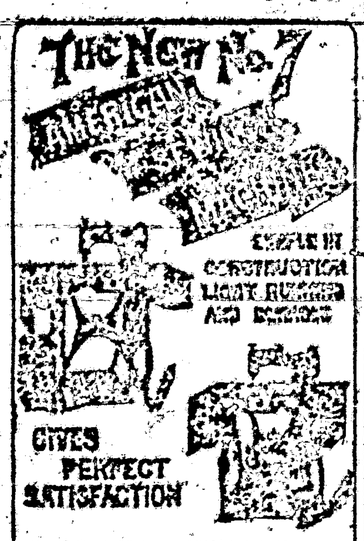

...ERICAN KNOX MANUFACTURING CO.
...NERAL OFFICE VICTORY
...ILDING
PHILADELPHIA, PA.
...ESTERN BRANCH & SALESROOMS
CHICAGO, ILL. 204 WABASH AVE.

Scientific American
Agency for

Address, New Home Sewing Machine Co., 735 Market St., San Francisco, California

WANT YOU

a San Francisco paper and of course you want a good one. The WEEKLY EXAMINER fills the want completely, for it is the best. It gives you every week not only all the news, but the best literary and miscellaneous matter published on the American continent—that is its speciality; being the best. It wants your subscription—yours particularly—and offers not only to you, but to every other subscriber, one or more attractive premiums.

In the first place, it gives every subscriber, one of the five magnificent etchings or paintings described below, and delivers it safely at his address, postage paid.

"The Retreat from Moscow," by Meissonier.
"The Roman Chariot Race," by A. Wagner.

Each of these pictures is 21x28 inches, and they are elegantly reproduced in the finest style, showing every line and color of the great originals, either one of which would not be purchased for $100,000.

"Women and Children First," by O. Napier Henry.
"Christ Leaving the Prætorium," by Gustave Doré.

Each of these pictures is reproduced in photogravure, size 21x28, and well worth framing, and will adorn the walls of the most refined home.

Each subscriber has the choice of any one of these four pictures, which will be sent him in a tube direct from the EXAMINER office, as soon as the subscription is received.

In the second place, it will give 5,000 premiums, valued in the aggregate at about $125,000 to its subscribers this year. If there are 50,000 subscribers, one in ten will get one of these premiums; if there are 100,000, only one in twenty. But no matter how many subscribers there are, each and every one of these premiums—which range in value from 25 cents to $6,000—will be given absolutely without cost to every one of those who have paid $1.50 for the WEEKLY EXAMINER for one year. The EXAMINER is thoroughly responsible, as you know, or as Wells Fargo & Co. or any bank or commercial agency in San Francisco will assure you, and the leading men of the city will see that its premiums are distributed exactly as agreed and that every subscriber no matter where he is located, will receive just what is assigned to him.

Of course you want your home paper also, and you can get it as well as not save a little money by taking the EXAMINER with it. The price of the WEEKLY EXAMINER is $1.50 per year, including the premium picture and your share of the $125,000 list of premiums, which are fully described in the twelve page Premium Supplement, which will be sent free on application to

W. R. HEARST, Publisher, San Francisco, Cal.

The EXAMINER and the LEADER, the combined price of which is $3.50 will be sent you for one year, postage paid, for $2.00 Send the money to the office of the LEADER and your subscription will be promptly forwarded to the EXAMINER, and you will receive therefor the EXAMINER'S numbered receipt. You can get a Premium Supplement by mailing at this office.

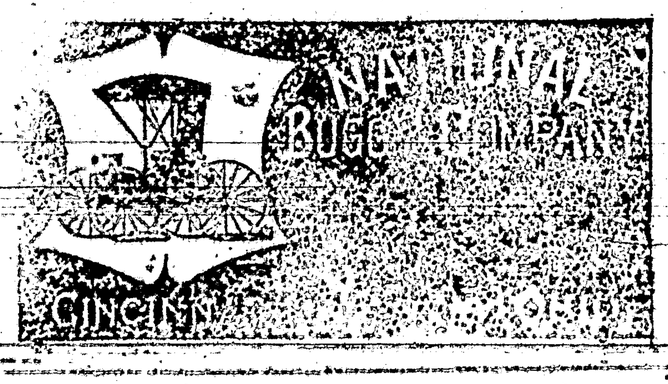

NEW ENGLAND PIANOS

UNSURPASSED FOR TONE, TOUCH AND FINISH.
LARGEST PRODUCING PIANO FACTORIES IN THE WORLD.

NEW ENGLAND PIANO CO.

NEW DISCOVERY by ACCIDENT

In compounding a medicine a part was accidentally spilled on the hand and on working afterward it was observed that the hair was removed. We at once put this wonderful preparation on the market and established the New Discovery Depilatory Co., and have since built the largest factory in the world exclusively for the manufacture of Depilatories and Antidotes. IT IS PERFECTLY HARMLESS AND SO SIMPLE ANY CHILD CAN USE IT. ...

Price of Queen's Anti-Malaria $1 per bottle, sent C.O.D. by express to any part of the U.S. on receipt of price or over counter. All letters promptly answered. Send money or stamps by letter or with full directions for use. Correspondence strictly confidential. As a convenience to dealers and others in the trade, we have established a depot in San Francisco, Cal., at 204 Front Street, where Queen's Anti-Malaria can be had at wholesale. Address QUEEN CHEMICAL CO., 124 Race Street, CINCINNATI, O. You can register your letter at any P.O. to insure its safe delivery. We will pay cash for any case of failure or ill effects following its use in any practice. Every bottle guaranteed. ...

SPECIAL—To dealers who will send us $10 we will send by express ... bottles of Queen's Anti-Malaria, ... Cincinnati to Address.

LOVELL DIAMOND CYCLES.

STRICTLY HIGH GRADE.

No. 1, Solid Tires, $85.00
No. 2, Cushion Tires, $80.00
No. 3, Ladies' Solid Tires, $85.00
No. 33, Ladies' Cushion Tires, $90.00
No. 4, Convertible Solid Tires, $85.00
No. 4, 5, " Cushion Tires, $95.00

OUR Cushion Tires are Warranted ALL YEARS Unsurpassed for Ease. $85.00

No better machine made at any price.

Boyle's Celebrated Frn.

$85.00

JOHN P. LOVELL ARMS CO.,
MANUFACTURERS, BOSTON, MASS.

Send six cents in stamps for our 100 page Illustrated Catalogue of Guns, Rifles, Revolvers, Sporting Goods of all kinds, etc.

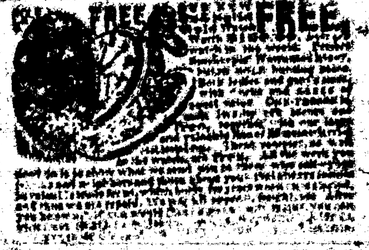

CARDS

...RODUCTION
...WING DOCUMENT
...E IMPROVED
...ITION
...ORIGINAL

Microfilm

...EAK?
...ELT
...Y FOR
MEN
...BLE AND SUFFERING
...M SEMINAL WEAK-
...IMPOTENCY OR
...EUMATISM, LAME
...LES, NERVOUSNESS
...GENERAL ILL HEALTH

...ELECTRIC BELT
DR. SANDEN ELECTRIC BELT
...ELECTRIC CO., Skinner Block, DENVER, COL.

Republican Platform

...representatives of the Republicans of the United States assembled in general convention on the shores of the Mississippi river, the everlasting bond of an indissoluble republic whose most glorious chapter of history is the record of the Republican party, congratulate their countrymen on the ... merits of the nation ... the banners inscribed with the ... of our platform of 1888, ... victory at the polls ... prosperity in our fields, work ... and mines, and make the following declaration of principles.

We reaffirm the doctrine of protection. We call attention to its growth ... We maintain that the prosperous condition of our country is largely due to the wise revenue legislation of the Republican congress. We believe that all articles which can not be produced in the United States, except luxuries, should be admitted free of duty, and that on all imports coming into competition with the products of American labor, there should be levied duties equal to the difference between wages abroad and at home. We assert that the prices of manufactured articles of general consumption have been reduced under the operation of the tariff act of 1890. We denounce the efforts of the democratic majority of the house of representatives to destroy our tariff laws by piecemeal, as manifested by their attacks upon wool, lead and lead ores, and we ... the people, to their judgment.

We point to the success of the Republican policy of reciprocity, under which our export trade has vastly increased and new and enlarged markets have been opened for the products of our farms and workshops. We remind the people of the bitter opposition of the democratic party to this practical business measure, and claim that executed by a Republican administration, our present laws will eventually give us control of the trade of the world.

The American people, from tradition and interest, favor bimetallism, and the Republican party demands the use of both gold and silver as standard money, with such restrictions and under such provisions, to be determined by legislation, as will secure the maintenance of the parity of values of the two metals, so that the purchasing and debt paying power of the dollar, whether of silver, gold or paper, shall be at all times equal. The interests of the producers of the country, its farmers and its workingmen, demand that every dollar, paper or coin, issued by the government shall be as good as any other dollar.

We commend the wise and patriotic steps already taken by our government to secure an international conference to adopt such measures as will insure a parity of value between gold and silver for use as money throughout the world.

We demand that every citizen of the United States shall be allowed to cast one free and unrestricted ballot in all public elections, and that such ballot shall be counted and returned as cast; that such laws shall be enacted and enforced as will secure to every citizen, be he rich or poor, native or foreign born, white or black, this sovereign right granted by the constitution. The free and honest popular ballot, the just and equal representation of all the people, as well as their just and equal protection under the laws, are the foundations of our Republican institutions, and the party will never relax its efforts until the integrity of the ballot and the purity of the elections shall be fully guaranteed and protected in every state.

We denounce the continued inhuman outrages perpetrated upon American citizens for political reasons in certain southern states of the Union.

We favor the extension of our foreign commerce, the restoration of our mercantile marine by home-built ships, and the creation of a navy for the protection of our national interests and the honor of our flag; the maintenance of the most friendly relations with all foreign powers, entangling alliances with none, and the protection of the rights of our fishermen.

We reaffirm our approval of the Monroe doctrine ... the achievement of the manifest destiny of the Republic in its broadest sense.

We favor the enactment of more stringent laws and regulations for the restriction of criminal, pauper and contract immigration.

We favor efficient legislation by congress to protect the life and limbs of employes of transportation companies engaged in carrying on interstate commerce, and recommend such legislation by the respective states as will protect employes engaged in state commerce, in mining and manufacturing.

The Republican party has always been the champion of the oppressed, and recognizes the dignity of manhood, irrespective of faith, color or nationality; it sympathizes with the cause of home rule in Ireland, and protests against the persecution of the Jews in Russia.

The ultimate reliance of free popular government is the intelligence of the people and the maintenance of freedom among men. We, therefore, declare anew our devotion to liberty of thought and conscience, of speech and of the press, and approve all agencies and instrumentalities which contribute to the education of the children of the land; but while insisting upon the fullest measure of religious liberty, we are opposed to any union of church and state.

We reaffirm our opposition declared in the Republican platform of 1888, to all combinations of capital organized in trusts or otherwise to control arbitrarily the condition of trade among our citizens. We heartily endorse the action already taken upon this subject, and ask for such further legislation as may be required to remedy any defects in existing laws, and to render their enforcement more complete and effective.

We approve the policy of extending to towns, villages and rural communities the advantages of the free delivery service now enjoyed by the larger cities of the country, and reaffirm the declaration contained in the Republican platform of 1888, pledging the reduction of letter postage to one cent at the earliest possible moment consistent with the maintenance of the post-office department and the highest class of postal service.

We commend the spirit of reform in the civil service and the wise and consistent enforcement by the Republican party of the laws regulating the same.

The construction of the Nicaragua canal is of the highest importance to the American people as a measure of national defense and to build up and maintain American commerce and should be controlled by the United States government.

We favor the admission of the remaining territories at the earliest practicable date, having due regard to the interests of the people of the territories and of the United States. All the federal officers appointed for the territories should be selected from bona fide residents thereof and the right of self government should be accorded as far as practicable.

We favor the cession, subject to the homestead laws, of the arid public lands to the states and territories in which they lie, under such congressional restrictions as to disposition, reclamation and occupancy by settlers will give the maximum benefits to the people.

The World's Columbian Exposition is a great national undertaking, and congress should promptly enact such reasonable legislation thereon as will insure a discharge of the expenses and obligations incident thereto and the attainment of results commensurate with the dignity and progress of the nation.

We sympathize with all wise and legitimate efforts to lessen and prevent the evils of intemperance and promote morality.

Ever mindful of the services and sacrifices of the men who saved the life of the nation, we pledge anew to the veteran soldiers of the republic a watchful care and recognition of their just claims upon a grateful people.

We commend the able, patriotic and thoroughly American administration of President Harrison. Under it the country has enjoyed remarkable prosperity, and the dignity and honor of the nation at home and abroad have been faithfully maintained, and we offer the record of pledges kept as a guarantee of faithful performance in the future.

We give in the following table the new apportionment for each state, the old states being divided between the two parties as they voted the last presidential election:

Repub.		Dem.	
California	7	Alabama	9
Colorado	2	Arkansas	6
Illinois	22	Connecticut	4
Indiana	13	Delaware	1
Iowa	11	Florida	2
Kansas	8	Georgia	11
Maine	4	Kentucky	11
Massachusetts	13	Louisiana	6
Michigan	12	Maryland	6
Minnesota	7	Mississippi	7
Nebraska	6	Missouri	15
Nevada	1	New Jersey	8
New Hampshire	2	North Carolina	9
New York	34	South Carolina	7
Ohio	21	Tennessee	10
Oregon	2	Texas	13
Pennsylvania	30	Virginia	10
Rhode Island	2	West Virginia	4
Vermont	2		
Wisconsin	10		
Total,	[illegible]	Total,	[illegible]

NEW STATES.

Idaho	
Montana	
North Dakota	
South Dakota	
Washington	
Wyoming	
Total,	

And we arrive at the following result:

Republican.		Democratic.	
California	[illegible]	Alabama	[illegible]
Colorado	[illegible]	Arkansas	[illegible]
Illinois	[illegible]	Delaware	[illegible]
Idaho	[illegible]	Florida	[illegible]
Iowa	[illegible]	Georgia	[illegible]
Kansas	[illegible]	Kentucky	[illegible]
Maine	[illegible]	Louisiana	[illegible]
Massachusetts	13	Maryland	[illegible]
Michigan	12	Mississippi	[illegible]
Minnesota	9	North Carolina	[illegible]
Montana	3	South Carolina	[illegible]
Nebraska	8	Tennessee	[illegible]
Nevada	3	Texas	[illegible]
New Hampshire	4	Virginia	[illegible]
North Dakota	3	West Virginia	[illegible]
Ohio	[illegible]	Total,	[illegible]
Oregon	[illegible]		
Pennsylvania	32		
Rhode Island	4		
South Dakota	4		
Washington	4		
Vermont	4		
Wisconsin	12		
Wyoming	3		
Total	[illegible]		

Doubtful

Connecticut,	[illegible]
Indiana,	[illegible]
Missouri,	[illegible]
New Jersey,	[illegible]
New York,	[illegible]
Total,	[illegible]

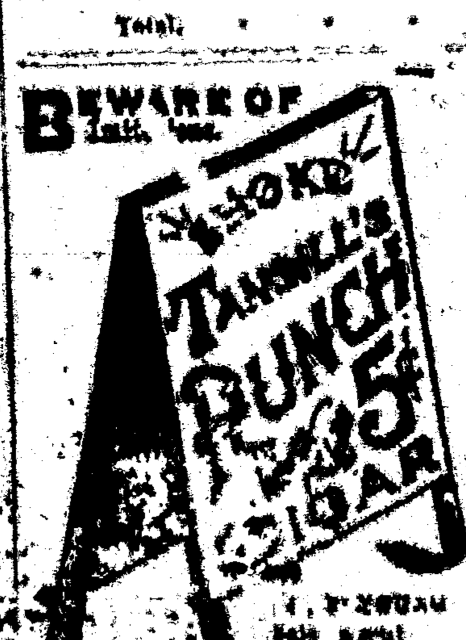

Sole agent
Lincoln County, N. M.

There are various schemes for supplying traveling matter at a trifle above actual cost. Where do you think if you could get good literature free?

Drop a postal to G. T. Nicholson, G. P. and T. A., A. T. & S. F. R. R. Co., Topeka, Kans., and ask for a copy of "To Mexico by Palace Car." You will also procure free copies of "A Santa Barbara Holiday," "Guide to San Diego Bay Region," "Las Vegas Hot Springs Guide," and folders relating to Texas, Oklahoma and Kansas.

Newspaper Laws.

Dr. Tuckerman, editor of the Workman, Cleveland, has taken some pains to collect and compile the decisions of the U. S. Courts on this subject and gives to the Washington Post, as the result of his investigations, the following, which may be relied upon as correct:

1. Subscribers who do not give express notice to the contrary are considered wishing to renew their subscriptions.

2. If the subscriber orders the discontinuance of his periodical the publisher may continue to send it until all arrearages are paid.

3. If subscribers neglect or refuse to take their periodicals from the office to which they are directed, they are responsible until they have settled their bills and ordered them discontinued.

4. If subscribers move to other places without informing the publisher and the papers are sent to the former address, they are held responsible.

5. The courts have decided that refusing to take periodicals from the office or removing and leaving them uncalled for, is prima facie evidence of intentional fraud.

6. If subscribers pay in advance they are bound to give notice at the end of the time if they do not wish to continue taking it, otherwise the publisher is authorized to send it, and the subscriber will be responsible until an express notice, with payment of all arrearages, is sent to the publisher.

The later postal laws are such that newspaper publishers can arrest anyone for fraud who takes a paper and refuses to pay for it. Under this law the man who allows his subscription to run along for some time unpaid and then orders it discontinued, or orders the postmaster to mark it "refused," or have a postal card sent notifying the publisher, leaves himself liable to arrest and fine the same as for theft.

A PATRIOTIC WORK.

Every person who is opposed to Free Trade Slavery and favors American Industrial Independence secured through the policy of Protection, should read the documents published by the American Protective Tariff League. As a patriotic citizen it is your duty to place these documents in the hands of your friends. They are interesting and instructive, and embrace discussions of all phases of the Tariff question. The League publishes over 30 different documents, comprising nearly 300 pages of plainly printed, carefully edited and reliable information. Among the authors of these documents are Hon. James G. Blaine; Wm. McKinley, Jr., ... This complete set of documents will be sent to any address, post paid, for Fifty (50) Cents. Address Wilbur F. Wakeman, Sec'y, No. 23 West Twenty-Third Street, New York.

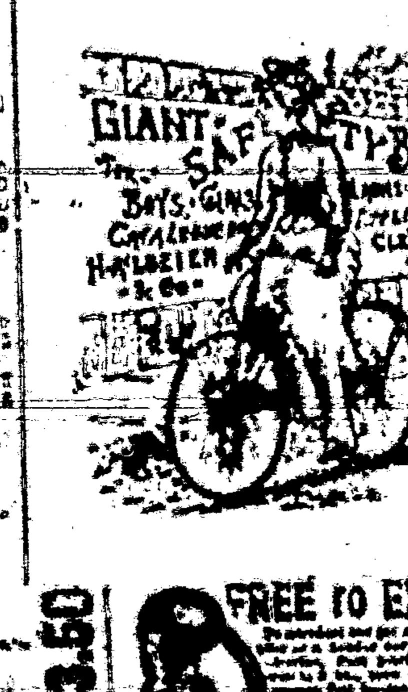

A fast express leaves El Paso ... Deming ... afternoon, making the run to ... con, and from Wallace to ... hours. By daylight arriving Kansas City evening of second day, and Chicago morning of third day after day of departure. This train carries Pullman palace sleepers from El Paso to Kansas City and Los Angeles to Chicago, with Pullman tourist sleepers Los Angeles to Kansas City making direct connection at La Junta for Pueblo, Colorado Springs and Denver, and at Burrton for St. Louis via the 'Frisco Ry.

The train from San Francisco (with palace sleepers to Kansas City and tourist sleepers to Chicago) leaves Albuquerque daily about noon, strikes darkness near Wagon Mound, arriving in Kansas City evening of next day, and in Chicago the following morning. An additional Pullman sleeper is attached at Las Vegas, running through without change to Denver via La Junta Stub Trackled.

The Santa Fe Route has by far fast time, fine equipment and reasonable rates, to merit the patronage of the traveling public.

Inquire of ... Agent ... P ...

PIANO LAMP FREE

Godey's Lady's Book ... Adna H. Lightner, Editor.

Under the Chastening; or, The Pride of the Whittington's.

Author of "What to Read" ... "A Hopeless Love," etc.

$2 A YEAR ALWAYS IN ADVANCE

Beautiful Premiums for Clubs.

TERMS TO CLUBS.

... Practical Hints upon Dressmaking ... Practical Hints for the Household ... Fashion Notes, at Home and Abroad ... Colored and Black Work Designs ...

Every Lady Her Own Dressmaker

... Godey's, "Godey's Lady's Book," Philadelphia, Pa.

In Club with this paper, GODEY'S and the ... COUNTY LEADER ... $3.00 per year, which should be sent to the office of this paper.

CONFESSIONS OF AN ACTRESS, WRITTEN BY HERSELF.

THE CHICAGO LEDGER, W. D. BOYCE, Publisher, CHICAGO, ILL.

If your Newsdealer or Newsboy does not handle the Ledger, ask him to write to us, and we will send them to him on sale. Speak to your Newsdealer about it.

THE SATURDAY BLADE 225,000 COPIES WEEKLY

THE SATURDAY BLADE HAS THE LARGEST PROVED PAID CIRCULATION OF ANY WEEKLY NEWSPAPER IN THE U. S. IT IS SOLD BY NEWS BOYS IN OVER 10,000 CITIES AND TOWNS, 5 CENTS A COPY, OR $2.00 PER YEAR. IT IS THE ONLY ILLUSTRATED 5 CENT NEWSPAPER PRINTED. ANY PERSON GETTING US A BOY TO SELL OUR PAPERS IN A TOWN WHERE WE ARE NOT NOW SELLING, WILL GET THE BLADE FREE. WRITE FOR SAMPLES, ETC., AND ADDRESS,

Saturday Blade, - Chicago, Ill.

FREE FOR 60 DAYS. In order to introduce our Crayon Portraits in your vicinity, and thus create a demand for our work, we make you the following bona fide offer: Send us a good photograph, or a tintype, or a daguerreotype of yourself or any member of your family, living or dead, and we will make you one of our Fine LIFE-SIZE CRAYON PORTRAITS ABSOLUTELY FREE OF CHARGE, provided you exhibit it to your friends and use your influence in securing us future orders. This will be a sample portrait ... Address all letters to TANQUEREY PORTRAIT SOCIETY, 741 DeKALB AVE., BROOKLYN, N. Y.

Our work can be seen in the homes of some of the most prominent people in the United States, viz.: His Eminence Cardinal Gibbons, Rev. T. DeWitt Talmage, ex-Governor J. Thayer of Nebraska; Mrs. C. T. Crisp, wife of Hon. C. T. Crisp, Speaker of the House of Representatives, Washington, D. C., and many others. Refer you to all banks and commercial agencies in New York and Brooklyn, and all express companies throughout the United States.

ACORN STOVES

They are the ... the money ... have always been ... FOR THE PAST ... Quick workers, ... the use of fuel. ... If you want a perfect ... buy an ACORN.

OVER A MILLION IN USE. SOLD BY by Hardware Dealers everywhere

A $50 A Day Man! A VOICE ...

—THE—

INTERNATIONAL TYPEWRITER!

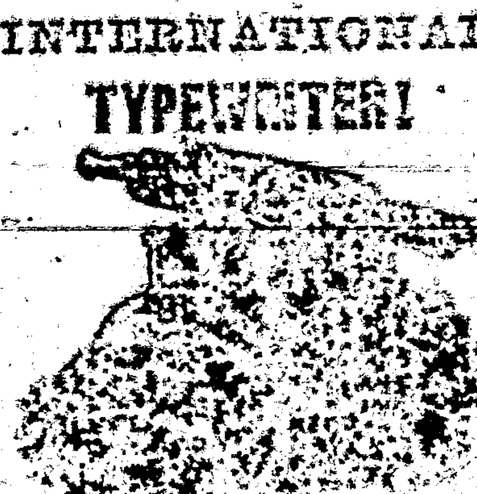

A strictly first-class machine. ... Price $100.00.

If there is no agent in your town, address the manufacturers,

THE PARISH MFG. CO., Agents Wanted. PARISH, N. Y.

FREE. ... Parish, N. Y.

I CURE FITS!

When I say Cure I do not mean merely to stop them for a time, and then have them return again. I MEAN A RADICAL CURE. I have made the disease of

FITS, EPILEPSY or FALLING SICKNESS,

A life-long study. I WARRANT my remedy to Cure the worst cases. Because others have failed is no reason for not now receiving a cure. Send at once for a treatise and a FREE BOTTLE of my INFALLIBLE REMEDY. Give Express and Post Office. It costs you nothing for a trial, and it will cure you. Address H. G. ROOT, M.C., 183 PEARL ST., NEW YORK.

Judge's Library ... BRATS

THE BELL ODOMETER!

Automatic, Neat, Reliable and Indispensable to all who drive.

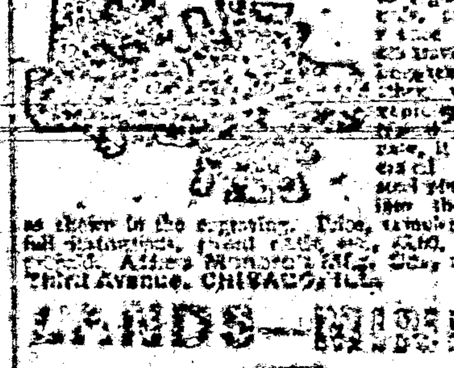

The Odometer is designed to register the ... and ... when attached to ... as shown in the engraving. Price, complete, with full instructions, ... Address ... Third Avenue, CHICAGO, ILL.

LANDS—MINES

... GEORGE F. COPP, ... WASHINGTON, D. C.

OREGON SHORT LINE

Pass. Agt. Stand, ... J. F. Dick.

W. S. RYAN

GRAND PREMIUM OFFER

A SET OF THE

WORKS OF CHARLES DICKENS,

In Fifteen Large Volumes,

Which we offer with a Year's Subscription to this Paper for a Trifle More than the Regular Subscription Price.

DAVID COPPERFIELD,
MARTIN CHUZZLEWIT,
NICHOLAS NICKLEBY,
DOMBEY AND SON,
BLEAK HOUSE,
LITTLE DORRIT,
OUR MUTUAL FRIEND,
PICKWICK PAPERS,

BARNABY RUDGE AND CHRISTMAS STORIES,
OLIVER TWIST AND GREAT EXPECTATIONS,
THE OLD CURIOSITY SHOP AND THE UNCOMMERCIAL TRAVELER,
A TALE OF TWO CITIES, HARD TIMES AND THE MYSTERY OF EDWIN DROOD.

The above are without question the most famous novels that were ever written. For a quarter of a century they have been celebrated in every nook and corner of the civilized world. Yet there are thousands of homes in America not yet supplied with a set of Dickens, the actual high cost of the books preventing people in moderate circumstances from enjoying this luxury. But now, owing to the use of modern improved printing, folding and stitching machinery, the extremely low price of white paper, and the great competition in the book trade, we are enabled to offer to our subscribers and readers a set of Dickens' works at a price which all can afford to pay. Every home in the land may now be supplied with a set of the great author's works.

... LEADER one year and full set of Dickens, for $2.75

YOU WANT

a San Francisco paper and of course you want a good one. The WEEKLY EXAMINER fills the want completely, for it is the best. It gives you every week not only all the news, but the best literary and miscellaneous matter published on the American continent—that is its specialty; being the best. It wants your subscription—yours particularly—and offers not only to you, but to every other subscriber, one or more attractive premiums.

In the first place, it gives every subscriber, one of the four magnificent etchings or paintings described below, and delivers it safely at his address, postage paid.

"The Retreat from Moscow," by Meissonier,
"The Roman Chariot Race," by A. Wagner.

Each of these pictures is 21x28 inches, and they are elegantly reproduced ... showing every tint and color of the great originals, either one of which could not be purchased for $100,000.

"Women and Children First," by C. Napier Hemy,
"Christ Leaving the Pratorium," by Gustave Doré.

Each of these pictures is reproduced in photogravure, size 21x28, and expressly for framing, and will adorn the walls of the most refined home.

Each subscriber has the choice of any one of these four pictures, which will be mailed him in a tube direct from the EXAMINER office, as soon as the subscription is received.

In the second place, it will give 5,000 premiums, valued ... aggregate at about $125,000 to its subscribers this year. If there are 50,000 subscribers, one in ten will get one of these premiums; if there are 100,000, only one in twenty. But no matter how many there are, each and every one of these premiums—which range in value from ... cents to $6,000—will be given absolutely without cost to some of those who have paid $1.50 for the WEEKLY EXAMINER for one year. The EXAMINER is thoroughly responsible, as you know, or as Wells, Fargo & Co. or any bank or commercial agency in San Francisco will assure you, and the leading men of the city will see that its premiums are distributed exactly as agreed and that every subscriber no matter where he is located, will receive just what is assigned to him.

Of course you want your home paper also, and you can get it as well as not save a little money by taking the EXAMINER with it. The price of the WEEKLY EXAMINER is $1.50 per year, including the premium picture and your share of the $125,000 list of premiums, which are fully described in the twelve page Premium Supplement, which will be sent free on application to

W. R. HEARST, Publisher, San Francisco, Cal.

The EXAMINER and the LEADER, the combined price of which is $3.50, will be sent you for one year, postage paid, for $3.00. Send the money to the office of the LEADER and your subscription will be promptly forwarded to the EXAMINER, and you will receive therefor the EXAMINER's numbered receipt. You can get a Premium Supplement by applying at this office.

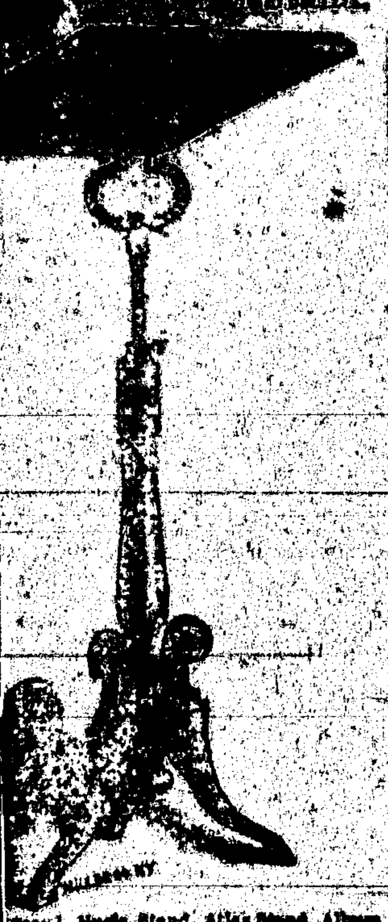

... Stand, Music Stand, Atlas Stand, Album Stand, Flower Stand, also Lamp, ... Dictionary and Checker Stand ... KNAPP & CO., ... Washington St., Boston, Mass.

Longest Line of railroad in the WORLD. Under one management.

A. T. & S. F.

An eminent example of American Enterprise, Energy and Perseverance.

In the hands of ... great system has been ... managed that it has ... tation second to none for ... ties, safety and ... travel. It is fast ... popular route for ... travel ... connection ... the Southern Pacific ... in ... West ... Special freight rates ... and immigrants. For all the information you ... write to

... WHITE, General Passenger Agent, Topeka, Kas.

... MALCOLM, Eastern ... 419 Broadway, New York.

... SODA FOUNTAINS

Complete Ready For Use.

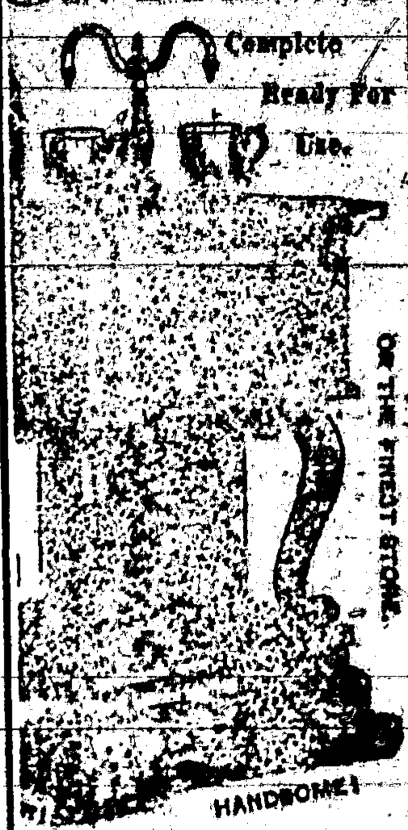

OF THE FINEST STONE.

... Years in Use all Over the World. ... generators or extras. Operated by a child. Will stand by any Gas Fountain and sell five times as ...

... CHAPMAN & CO., ... INDIANA.

SMITH & WESSON REVOLVERS

MATRIMONIAL!

... BOX 927, CHICAGO, ILL.

CONFESSIONS OF AN ACTRESS WRITTEN BY HERSELF.

... Only 25c. postpaid. ... DEARBORN ST., CHICAGO, ILL.

OUR PREMIUMS

OF THIS PAPER

WITH

THE SAN FRANCISCO

WEEKLY CALL

Price, $1.25 per Year,

OR

THE SAN FRANCISCO

MORNING CALL

Price, $6.00 per Year,

AS PREMIUMS FOR

C1889.C

THE SAN FRANCISCO WEEKLY CALL is a handsome eight-page paper. It is issued every Thursday, and contains all of the important news of the week, gleaned from every quarter of the globe, complete up to date of publication. It contains interesting special correspondence from all of the principal cities of the world and a vast amount of the best selected and original general literature. It furnishes the latest and most reliable financial news and market quotations, and gives special attention to horticultural and agricultural news, and is in every respect a first-class family paper, appealing to the interest of every member of the household.

THE MORNING CALL.

(SEVEN ISSUES A WEEK.)

Is a live metropolitan daily. It has the LARGEST CIRCULATION and is recognized as being the LEADING NEWSPAPER of the Pacific Coast. Either of the above papers we will send postpaid as a premium for receipt of the following subscription prices for the combination:

The LEADER and Daily Call (7 issues a week,) $5 a year. The Weekly Call and LEADER $2.50

PATENTS

Caveats, and Trade-Marks obtained, and all Patent business conducted for Moderate Fees. Our Office is Opposite U. S. Patent Office and we can secure patent in less time than those remote from Washington. Send model, drawing or photo., with description. We advise, if patentable or not, free of charge. Our fee not due till patent is secured. A Pamphlet, "How to Obtain Patents," with cost of same in the U. S. and foreign countries sent free. Address,

C. A. SNOW & CO.,

OPP. PATENT OFFICE, WASHINGTON, D. C.

STANDARD FOR 1/4 CENTURY

TWIN BROTHERS DRY HOP YEAST 5CT

THE QUICK RISER FOR LIGHT BREAD

WATERLOO YEAST CO DETROIT MICH.

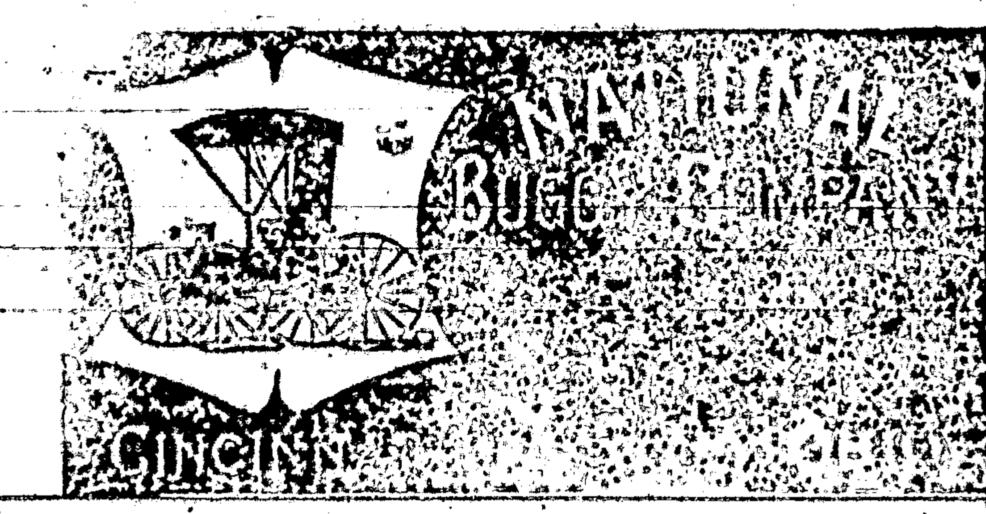

NEW DISCOVERY by ACCIDENT

IT IS PERFECTLY HARMLESS AND SO SIMPLE ANY CHILD CAN USE IT.

... QUEEN CHEMICAL CO., 174 Race Street, CINCINNATI, O. ... of failure or slightest injury to any purchaser. Every bottle guaranteed.

SPECIAL

MEN! WHY ARE YOU WEAK?

DR. SANDEN'S ELECTRIC BELT AND SUSPENSORY FOR WEAK MEN

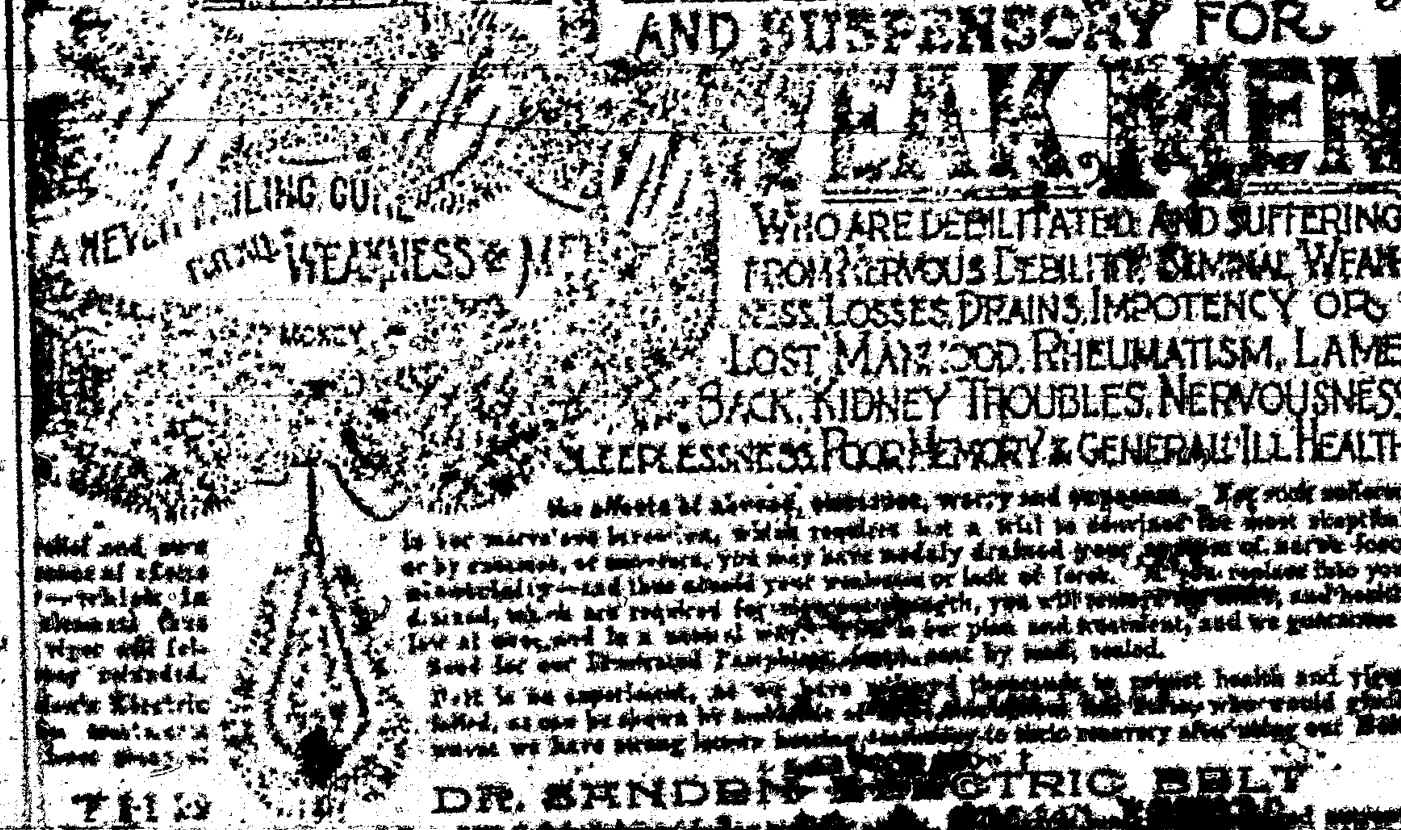

WHO ARE DEBILITATED AND SUFFERING FROM NERVOUS DEBILITY, SEMINAL WEAKNESS, LOSSES, DRAINS, IMPOTENCY OR LOST MANHOOD, RHEUMATISM, LAME BACK, KIDNEY TROUBLES, NERVOUSNESS, SLEEPLESSNESS, POOR MEMORY & GENERAL ILL HEALTH

... Send for our Illustrated Pamphlet, ... sent by mail, sealed.

DR. SANDEN ELECTRIC BELT

... ELECTRIC CO., Skinner Block, DENVER, COL.

Scientific American Agency for

PATENTS

Scientific American

Address New Home Sewing Machine Co., 725 Market St., San Francisco, California

LOVELL DIAMOND CYCLES.

No. 1, Solid Tires, $85.00

No. 2, Cushion Tires, $85.00

No. 2, Ladies' Solid Tires, $85.00

STRICTLY HIGH GRADE.

No. 3 C, Ladies' Cushion Tires, $95.00

No. 4, Convertible Solid Tires, $95.00

No. 4, C, " Cushion Tires, $95.00

OUR Cushion Tires are Warranted. ALL PARTS Interchangeable.

No better machine made at any price.

Bicycle Catalogue Free.

$85.00

$85.00

JOHN P. LOVELL ARMS CO.,

MANUFACTURERS, BOSTON, MASS.

Send six cents in stamps for our 100 page Illustrated Catalogue of Guns, Rifles, Revolvers, Sporting Goods of all kinds, etc.

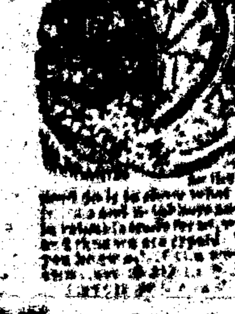

FREE ... FREE

CARDS ... DICE

Lincoln County Leader.

Saturday, September 24, 1892.

SOCIETIES.

I. O. O. F.—Baxter Rebekah Lodge, No. 30, meets every Tuesday evening, at Taliaferro Hall at ... o'clock. Visiting brothers cordially invited. John A. Brown, N. G. ... Sec.

K. of P.—Baxter Lodge No. 9, Knights of Pythias, meets every Thursday night at 7:30 o'clock. Visiting Knights are cordially invited to attend. Peter Mero, C. C. ... K. of R. & S.

O. G. T.—White Oaks Lodge No. 49, meets every Saturday night at Castle Hall, at 8 o'clock. Visiting brothers earnestly invited. J. A. Woodland, C. T. James H. Parker, Sec.

G. A. R.—Kearney Post, No. 10, meets on the last Monday night of each month, at their Hall. H. Brock, P. C. Jno. A. Brown, Adjt.

White Oaks Congregational Church. Lord's Day Services—Morning, 11 o'c. Evening—7:30 o'clock. Sunday School—9:45 a. m. Weekly Bible reading, Wednesday Eve. at 7:30 o'clock—Seats free. All are welcome. A. A. Head, Pastor.

Directory of the Methodist Church. Preaching each Sunday in the month except ... at 11 a. m. and at 7 p. m. Sunday School every Sunday at 3 p. m., and Prayer Meeting every Thursday evening at 7 p. m. I. N. Carrington, Pastor in charge. A. Potter, P. E.

LOCAL ROUNDUPS

Luck sometimes makes a name
But printer's ink so black and solemn,
Will give a man peculiar fame,
When put in this peculiar column.

Ripans Tabules purify the blood.

R. J. Nugent's pretty mug shone on our streets Tuesday.

Beef and mutton always on sale at the City Meat Market.

Col. G. W. Prichard is again a welcome guest of our town.

Patent medicines, at bottom prices, at Post Office drug store.

Buy your Drugs and Medicines from the Post Office Drug Store.

Try Creole Dandruff Cure that never fails, at Post Office Drug Store.

Mrs. S. B. Schrontz will leave next week to join her husband in Old Mexico.

Go to Shields & Co., for your drugs and medicines in post office building.

Our public school opened last week with a scholarship of 82, and closed with 89.

For fat, luscious, juicy beef go to the City Meat Market, opposite the Exchange Bank.

Joe. Whiteman, whom everybody knows, is with us again, and to stay. He is clerk for Schwartz & Bro.

Pat. Coghlan, of Tularosa, as genial a gossoon as ever dug in a turf pit, spent Thursday in the metropolis of Lincoln County.

Again we would urge our readers to look at the figures following their names on the Leader address and advance them. We always have use for money, but especially now that the tax-gatherer is abroad in the land

The Sheriff will visit White Oaks next Monday on a tax collection mission. Of course, everybody will be delighted to meet him and surrender to his keeping their surplus wealth.

Ph. Schwartz & Bro., have this week opened out an attractive store on White Oaks Avenue, in the spacious store-room lately occupied by A. Ridgeway. Their stock is a mammoth one, embracing dry goods, millinery, clothing, jewelry, etc., indeed, everything but groceries. They invite inspection of goods and comparison of prices, on which they will confidently rest their claims on public favor and patronage.

... Tabules ... dangerously.

Mysterious Disappearance.

On Monday the 12th inst., the carrier conveying mail between this point and Pinos Wells, left at his usual hour in the performance of his duties, since when he has not been heard from or of. As he was a man of steady habits, was not in debt, but on the contrary had obligations due him by people here like unto Weed and others, who would have paid on demand, that his traveling outfit was of little value, and that the mail he carried was not liable to excite cupidity, the theory of absconding or murder has but frail support and imagination is dazed.

On last Monday our P. M. had the proper papers issued and deputy sheriff Langston started out to trail the mystery, returning Wednesday night no wiser than when he started save that parties at the other end of the line had been on the search with unavailing results. Langston sent out diverging hunting parties and it is hoped the mystery will be unraveled.

The missing man is named Anisdo Montoya, is aged about 30, and is married.

As two tails would be to a dog, or the fifth wheel to a wagon, so is the service on the mail route indicated. Why it is maintained is a mystery only equaled by the disappearance of its route agent.

FROM NOGAL.

Nogal, Sept. 20, 1892.

Ed. Leader—

Peter Lanum died this morning in the Crickett Mine, on the Upper Bonito, from bad air. James Everett was just saved by great effort. Lanum will be buried at Eaker's grave yard on the 21st inst, B. F. Brown.

[The deceased, Peter Lanum, was known to all of our old settlers. He was one of the earliest comers to White Oaks in 1880—worked in the mines here a year or two when he drifted over to the Bonito, and from there to Nogal, between which points he has since been vibrating, seeking the mean time to uncover hidden treasure in his own or other's interest, with variable results but without ultimate success. He was an honest, well meaning man. He leaves no family, but a troop of friends will mourn his sad taking off.—Leader.]

We received a very pleasant call on Thursday afternoon from the representatives of our local contemporary, the Eagle, viz. Ross, Roibly and Goodale. The latter named gentleman is a silent but important wheel in the concern. He hails from Trinidad, Colorado, where he is a publisher, and if he ain't fully equipped as a gentleman we are away off in our estimate. We could wish that he would stay and abide with us.

Before the campaign closes our people will have the pleasure of hearing our next Congressional Delegate, Tom. Catron, Col. A. L. Morrison, Col. J. Francisco Chavez, and other eminent gentlemen orate. The whole county will be their speaking territory.

On Sabbath morning last, J. L. Zimmerman, the editor of the Leader, and two other old ladies, viz.: Mesdames, McGinnies and Whealen, the latter two of Lincoln, arrived by stage from the R R. All felt devotional on reaching here.

The Albuquerque Citizen says: "Far away White Oaks made her initial appearance at the Fair and no one is sorry that she captured so many prizes. Her coal and marble carried off the first prize, and ... a prominent ...

NOTICE.

All people favorable toward a People's Party organization are requested to meet at the Court House, in Lincoln, at 2 p. m., on

Saturday, Oct. 1, 1892,

there to complete a permanent organization of the People's Party in this county, and to consider the advisability of putting out a ticket in the coming campaign.

W. L. Breece, Chm.
A. C. Storm, Sec.

We learn that Bro. Breece is or wants to be a candidate for office this fall and proposes opening an unique campaign in October. He will open his meetings by singing the following original hymn, in which Storms and the other sisters will join:

I'd vote for me I cannot ask direct,
But one thing sure I do not wish forgot,
If you're inclined to I will not object,
For I'd just as leave you would as not.

And since I come to think just what is what,
Unless I'm a very base deceiver,
I'd not only as leave you would as not,
But, believe I'd just a little leaver

$20 REWARD.

For the delivery of bay horse and mare both brands half circle, cross on left thigh, to myself at at White Oaks, or to Nabors pasture at Carizzo Ranch or will pay $10.00 for any information that will lead direct to recovery.

A. Ridgeway

Ripans Tabules: for sour stomach.

Old Soldiers Take Notice.

I have received a large supply of Pension blanks and will make out your applications free of charge, and forward them to Col. S. P. Hincline, of Washington, D. C., a thoroughly competent Pension Attorney who will see that your claim is properly cared for.

E. Mrs. Timoney,
Attorney at Law,
White Oaks, N. M

$100 Reward, $100.

The readers of this paper will be pleased to learn that there is at least one dreaded disease that science has been able to cure in all its stages and that is Catarrh. Hall's Catarrh Cure is the only positive cure now known to the medical fraternity. Catarrh being a constitutional disease, requires a constitutional treatment. Hall's Catarrh Cure is taken internally, acting directly upon the blood and mucous surfaces of the system, thereby destroying the foundation of the disease, and giving the patient strength by building up the constitution and assisting nature in doing its work. The proprietors have so much faith in its curative powers, that they offer One Hundred Dollars for any case that it fails to cure. Send for list of testimonials.

Address, F. J. Cheney & Co., Toledo, O.
Sold by Druggists, 75c.

ROOFING

Gum Elastic Roofing Felt costs only $2.00 per 100 square feet. Makes a good roof for years, and anyone can put it on. Send stamp for sample and full particulars.

... Roofing Co.,
39 & 41 West Broadway, N. York.

Local Agents Wanted.

KISS-CUTS CERAP

Ripans Tabules cure bad breath.

PATIENTS TREATED BY MAIL. CONFIDENTIAL.

Woven Wire FENCING

Rabbit and Poultry NETTING.

The ... Woven Wire Fence Co.

MEMORY

A. H. Hilton Mercantile Co.

—Dealers in—

General Merchandise and Forwarding

SAN ANTONIO, N. M.

—Proprietors—

Carthage & White Oaks Freight Line.

Personal and prompt attention given to all freight consigned to us. Average time between Carthage and White Oaks or Nogal 3 to 5 days the year round—Your patronage solicited. Address all correspondence, A. H. Hilton Mercantile Co., San Antonio, N. M. Carthage is 30 miles the nearest shipping point on the Santa Fe R. R. to all points in Lincoln Co.

S. M. Parker local agent, White Oaks.

MANY MEN SUFFER FROM THE ERRORS OF YOUTH AND DO NOT KNOW THEIR TRUE CONDITION. DO YOU? IT COSTS NOTHING TO FIND OUT. WHY THEN DON'T YOU LEARN AND BE A MAN? SEND POSTAL CARD AND LEARN OUR METHOD OF DIAGNOSIS IN CASES. FREE. COSMOPOLITAN DISPENSARY

GO TO THE MINT!

—for—

Old Kentucky Liquors,

Imported & Domestic CIGARS.

A. N. Price, Prop

PAINTING.

House, Sign Wagon and Carriage Painting.

Calsomining.

Paper Hanging and Interior Decorations.

Estimates given and work promptly attended to.

Chas. Lyon.

THE

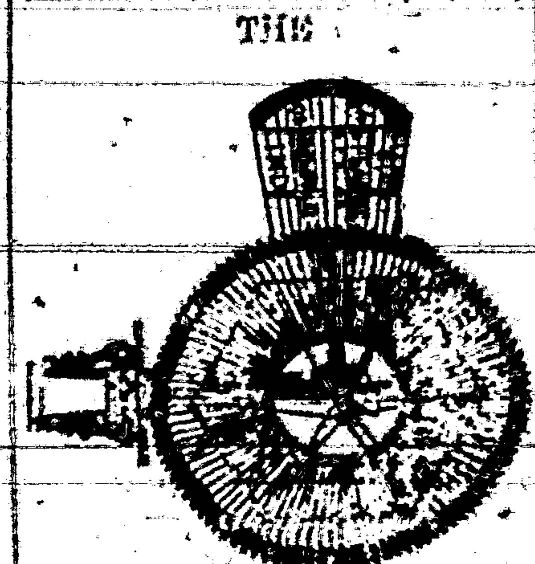

STEARN'S WIND MILL.

The lightest, strongest, most durable has been built and in constant use for ... years, has stood the test of storms ... all for all classes of work. ... illustrate ... steel made with malleable iron fellows strongest and lightest wheel in the trade.

We build all sizes of both power and pumping mills, general wind mill supplies of all kinds, tank work of every kind a specialty; goods are fully guaranteed.

Will give farmers and others wholesale prices where we have no agents.

Send for our large 72 page illustrated catalogue and mention this paper.

Address all correspondence to
THE STEARNS MAN'G CO
Connersville, Ind., U. S. A.

NOTICE

All Orders for wagon hauling of any description will be promptly filled at reasonable rates by the undersigned. Orders may be left at Ridgeway's store or at my residence. Wood in any quantity will be delivered at any place.

Wm. M. Lane

April 26, 1891

Ripans Tabules ... cure liver troubles

MRS. ELLA G. TIMONEY,

White Oaks Book Store, P. O. Building.

Takes pleasure in announcing to the people of White Oaks and Lincoln County that I am in receipt of a large consignment of School Books from the American Book Co. Parents and Secretaries of School Districts will have their orders very promptly filled at prices fixed by the Territorial School Board.

I also have in stock a fine selection of the newest and choicest editions of Books, Novels, Seaside Libraries, ... Library. All the prominent Magazines.

Also—Choice and Select Cigars, Foreign and Domestic Toilet Soaps and Perfumeries, Combs, Hair Brushes, Playing Cards by the pack or gross, Albums, Calendar and Alarm Clocks, Slates, Slate Pencils, and a host of Notions too numerous to mention.

Wall Paper a Specialty.

Please give me a call

White Oaks Lumber and Building Co

Successors to Ed. R. Bonnell—Dealers

Chicago and Native Lumber, Doors, Sash Blinds, Mouldings, & Finishing Lumber

Contractors and Buidlers.

Estimates Furnished on Application.

CALL AT THE

LITTLE CASSINO,

—for—

Fine Imported and Native

Wines, Licurso and Cigars.

Gus. Schinzing, Prop.

Southwestern Hotel.

White Oaks Avenue & Placer St.

Jno. A. Brothers, Proprietor.

Comfortable rooms, good beds, and the table supplied with the best the market affords.

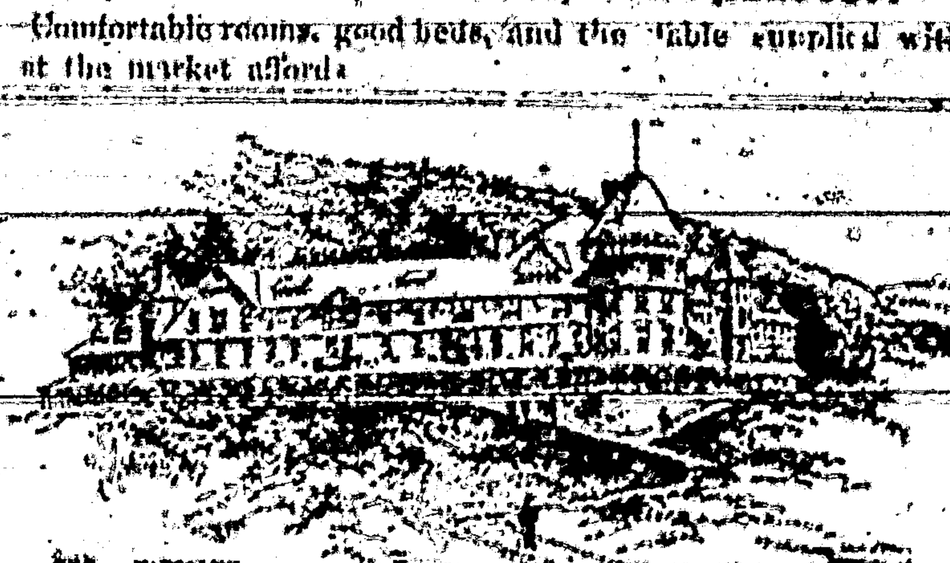

The ... Las Vegas Hot Springs, New Mexico ... ft. above sea level.

A Modern Hotel. Open all the Year Round. Low Weekly Rates, Dry, Cool Air.

Constant Sunshine. Medicinal Hot Springs. Hunting and Fishing. Health and Pleasure.

You Should Visit the Land of Sunshine.

Excursion Tickets on sale Every Day in the Year. Write to G. T. Nicholson, General Passenger and Ticket Agent, Atchison & ... Santa Fe R. R., Topeka, Kansas, for a copy of a beautifully illustrated brochure, entitled "THE LAND OF SUNSHINE."

Nearest Agent of Santa Fe Route will quote ticket rates on application.

For fifty years carriage makers have tried to invent a "short-turn" vehicle that would not be a "turn-under." Success came with the invention of

The Bartholomew Short Turn Wagon.

The short-turn device and the other merits, of which there are many, are described in an illustrated catalogue, which, with address of local agent, will be sent free to any one.

The Bartholomew Co., Cincinnati, O.

THE "ENGER" BUGGY

Ask your Dealer for it. Insist on Having it.

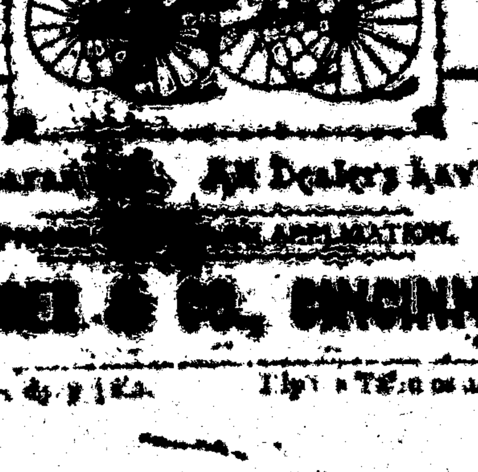

Neatest in Design. Best in Finish.

Fully Guaranteed. All Dealers have them.

... on application.

George Enger & Co., Cincinnati, Ohio

Ripans Tabules ... Ripans Tabules ...