Probate Clerk, march '93

Lincoln County Leader.

Devoted to the Best Interests of Lincoln County and the Development of Its Resources.

VOLUME XI. WHITE OAKS, LINCOLN COUNTY, N. M., SATURDAY, OCT. 22, 1892. NUMBER 4.

Lincoln County Leader.

PUBLISHED EVERY SATURDAY, $2 PER YR

Saturday, October 22, 1892.

[illegible] Proprietor

Entered at the Post Office at White Oaks, N. M., as second class matter.

The Chicago Weekly News and Lincoln Co. Leader, 1 year $2.75.

Republican Ticket.

FOR PRESIDENT,
Benjamin Harrison,
—Of Indiana.—

FOR VICE PRESIDENT,
Whitelaw Reid,
—Of New York.—

FOR DELEGATE TO CONGRESS,
Thomas Benton Catron,

FOR COUNCILMAN,
W. S. Prager.

FOR REPRESENTATIVE,
W. O. Norman.

County Ticket.

Sheriff......Augustus Schinzing
Probate Judge....T. C. Tillotson
Probate Clerk......George Sena
Treasurer..........J. J. Dolan
Assessor..........Demetio Perea
Co. School Supt. Frank E. Conger
Surveyor......W. F. Blanchard
Esquio Sanches........ }
B. F. Brown.......... } Coms
J. E. Matthews........ }

Continued from last week.

OUR ELEVENTH YEAR.

We have the "essential" data to complete the serial which we are running under the above heading, but have not the time in which to compile it for publication, neither will we have it until after election. Meantime, however, we would esteem it as a favor if those who apprehend that we are liable to omit any important fact or incident in the history to communicate the same to us in the interim indicated. Especially are these remarks directed to a gentleman whom we met at Lincoln that intimated that his name and influence as a factor in the original uplifting of White Oaks was liable to be eliminated from our record. We desire to make our history complete and to that end will draw upon all known resources.

In commemorating the 10th year of its existence, our esteemed friend Maj. Caffrey, editor of the Leader, is publishing a series of reminiscences and valuable data regarding the mines of this district showing the progress of the camp since 1882. Very interesting reading and a good work.—Old Abe Eagle.

Ripans Tabules cure bad breath.

FREE TRADE IN IRELAND.

There is not an intelligent Irishman in the United States who is a free-trader, for the reason that he knows that the accursed free-trade policy forced upon the Emerald Isle by England through the act of the union in 1803, lost to the people of Ireland the status they held as the greatest, most important manufacturing centre in the world.

Many of our Irish readers well remember, aye, they cannot forget, the period in Ireland made memorable by that sad and pathetic plea of the starving Irish child to its mother in which it sang with dying breath:

Oh! give me three grains of corn, mother,
Only three grains of corn,
That will keep the little life I have,
Until the coming of the morn.

And the mother was unable to grant the starving request because there was no corn to be had as a result of the obnoxious import tax, they were compelled to pay the British Government before corn could or be sent across the channel to the millions of starving Irish.—This auburn haired mother and her fair haired, blue-eyed Irish child were found at the dawn of the next morn, locked in each others arms, dead. Their bodies were placed beside each other in poverty's grave in the potters field and the little mound that marks their starvation made grave, is still kept green as a reminder of the oppression and wrongs forced upon them and their kind through the greed of cruel pauperizing free trade. There was no more prosperous and happy people in all the civilized world than the Irish people until they were betrayed into the act of union and by its terms forced to yield up their "fair trade" or protective tariff laws and accept in their stead the yoke of British free trade.

With the introduction and enforcement of that condition her manufactories went out of existence her spindles ceased their busy hum the lights in her workshop were extinguished and her people were forced from opulence and plenty to direst distress, poverty and death, to banishment from the homes of their father and mothers to their present homes this side of the great ocean.

Yes, it did "mean an additional sixpence for each loaf," but the sixpence was paid into the coffers of England for the privilege of having the loaf transferred to Ireland's starving millions.

Enforced free trade, pauperized that happy prosperous Irish nation and it would do the same thing for America, and knowing this the great mass of Irish Americans will vote for a home protection and against English free trade.

The Lincoln County Leader, conducted by our old and esteemed friend, Major William Caffrey, has filled ten years of usefulness, and we wish its genial and talented editor many decades more of life that he may continue to benefit mankind.—Raton Range.

The English papers are berating the Prince of Wales because he didn't attend Tennyson's funeral. Perhaps, like Cleveland, on a [illegible] Decoration Day, he went fishing.

Ripans Tabules are of great value.

DR. PRICE'S Cream Baking Powder.

The only Pure Cream of Tartar Powder.—No Ammonia; No Alum.

Used in Millions of Homes—40 Years the Standard.

TOM. CATRON IN WHITE OAKS.

New Mexico doesn't hold a citizen who has been talked about so much as Tom. Catron, and the talk has chiefly emanated from those who wouldn't know him were they to meet him on the highway. Being questioned they will admit that he never injured them, but they were credibly informed that he had robbed a countless number of poor Mexicans—and this wail invariably comes from those who have no sympathy with the Mexicans but hate them as the devil is reputed to detest holy water. In our experience it is only such as attract hostility who deserve full measures of love.—Somebody has written that he who has no enemies is unworthy of friends, and it was spoken in convention at Chicago not many years ago by a delegate speaking in behalf of his favorite candidate—"we love him for the enemies he has made."

Parton, in his biography of Andrew Jackson, said: "If he were asked his opinion of Jackson from investigation of his career, he should say he had found him a patriot and a traitor; one of the greatest generals, yet wholly ignorant of the art of war; a writer, elegant, eloquent and brilliant, yet unable to compose a grammatical sentence, or correctly spell words of four syllables; the first of statesmen, yet he never devised or framed a measure; he was the most candid of men yet capable of the profoundest dissimulation; a most law-defying, law-obeying citizen; a stickler for discipline, he never hesitated to disobey his superior; a Democratic autocrat; an urbane savage; an atrocious saint, deified and villified." [We quote from an editorial written for the Republic Magazine, Washington, D. C., in '75, by the present editor of the Leader, entitled "Political Defamation."]

It is only great men who are thus rated and berated. Catron is a man of brains and in their possession he stands as a colossal giant in the midst of his impotent pigmy defamers.

In '81 Catron bought out Murphy & Co., and became the owner of the Carrizozo Ranch, the original cattle ranch of this county.—While conducting that property he invested much money in developing it and gave employment to many men, all of whom he paid. In our town to-day lives a colored man named John Clark, who worked for Catron on the ranch indicated until it passed into present ownership. A round sum of money was due him and he felt apprehensive, from what Catron's enemies had told him and feeling his defenceless condition, that he would not get pay for his work, was undeceived and gratified on receiving, without effort, all that was due him. And such is the testimony of all who have had dealings with the gentleman—it is mainly those who do not know him by sight, who stigmatize him as a thief, etc. Shame upon men who thus abuse the gift of speech.

Wednesday evening Catron appeared before our people. The capacity of our leading hall was tested. Many went expecting to see a monster with hoofs and horns Such were disappointed. He appeared every inch a man, and his speech gave evidence of the gentleman.

The meeting organized by the election of Geo. L. Ulrick as chairman and U. Ozanne as secretary. For over an hour Mr. Catron held his hearers captive and concluding he addressed the native citizens in their own language.

The meeting strengthened the Republican column. That Catron will be elected is as certain as anything in the future can be.

IN THE PRIMARY CLASS

Teacher—Who was Christopher Columbus?

First Boy—He was a—a—discover.

Teacher—what did he discover?

Second Boy—Boston.

Teacher—Wrong. Next!

Third Boy—He found out how to break eggs 'thout smashing 'em.

Teacher—Next!

Fourth Boy—He discovered America Second and Third Boys, in chorus—Didn't know you meant that!

Teacher—Where was Columbus born?

First Boy—District o' Columbia.

Teacher—Wrong, next!

Second Boy—Columbia College.

Teacher—Next!

Third Boy (with pride)—Columbus, Ohio.

Teacher—all wrong! Next!

Fourth Boy—Born in Genoa.

First Boy—State o' Maine.

Teacher—Wrong.

First Boy—Well, 'tis, teacher! My grandpa lives there. He has a farm, ten pigs, and six cows, and lots of hens, and—

Teacher—hat will do, Tommy Genoa, Maine, is not the city where Columbus was born. Next!

Second Boy—Dunno

Teacher—Next!

Third Boy—Anything to do with Noah's building the ark?

Teacher—You three boys may go to your seats, and study this lesson in recess. Will, where is Genoa?

Fourth Boy—Genoa is in Italy.

First, Second and Third Boys, in a chorus—Oh! just wait we punch your head after school, that's all

$3000 A YEAR! [illegible]

GREAT BIBLE COMPETITION.

Thousands of Dollars in Rewards for Bible Readers.

[illegible]

$300 Reward for Ore Thieves.

The common experience of this camp shows that much is lost by the mine operators by the stealing of gold in specimens, if not in amalgam and bullion.—Therefore, the "Old Abe" Company offers a standing reward of Three Hundred Dollars for the arrest and conviction, or for information leading to the arrest and conviction of any person guilty of stealing any of the property of the Old Abe Co., even the smallest specimen of ore.—The rule of this company is to mill all specimens. Therefore none of the ore from this mine can be honestly held as specimens. And as the receiver, with guilty knowledge, is as guilty in law as the thief, this offer applies to the holder of Old Abe specimens.

Old Abe Co.

J. Y. Hewitt,
Wm. Watson
H. B. Fergusson

SHILOH'S CONSUMPTION CURE.

The success of this Great Cough Cure is without a parallel in the history of medicine. All druggists are authorized to sell it on a positive guarantee, a test that no other cure can successfully stand. [illegible] If you have a Cough, Sore Throat, or Bronchitis, use it, for it will cure you. [illegible] Ask your Druggist for SHILOH'S CURE. Price 10 cts., 50 cts. and $1.00. [illegible] For sale by all Druggists and Dealers.

THE LATEST TRIUMPH OF MEDICAL KNOWLEDGE AND SKILL.

THE MOST PERFECT AND ELEGANT PREPARATION AND SCIENTIFIC COMBINATION EVER OFFERED TO THE PUBLIC.

[illegible]

RIPANS TABULES

A RELIABLE REMEDY FOR DYSPEPSIA, BILIOUSNESS, CONSTIPATION, HEADACHE, and every other Symptom or Disease that results from any Disorder of the **Stomach, Liver or Bowels.**

[illegible]

THE RIPANS CHEMICAL CO., 10 Spruce St., New York.

"Mama, I want some water in a bowl. I am going to christen my doll." "No little pear. That would be trifling with a sacred subject." "Then give me some wax to waxinate her with. She's old enough now to have something done to her."

Ripans Tabules cure headache.

PROFESSIONAL CARDS

THIS PAPER may be found on file at Geo. P. Rowell & Co's Newspaper Advertising Bureau [illegible] NEW YORK.

ADVERTISERS or others, who wish to examine this paper, or obtain estimates on advertising space when in Chicago, will find it on file at [illegible] the Advertising Agency of LORD & THOMAS.

John Y. Hewitt.
ATTORNEY AT LAW.
WHITE OAKS........LINCOLN COUNTY
New Mexico

GEO. B. BARBER,
—Attorney at Law,—
Lincoln.....................N. M
Will practice in all the Courts of the Territory and in the U. S. Land Offices.

E. McELTIMONEY.
Late Register U. S. Land Office, Boise City, Idaho.)
ATTORNEY AT LAW.
Office—White Oaks Avenue,
White Oaks.................N. M

O. J. M. A. JEWETT,
ATTORNEY-AT-LAW.
LINCOLN N. M

DR. CARL HAGEN,
Physician and Surgeon.
Office in Post Office Building.
White Oaks..............N. M

Ed. R. Bonnell.
REAL ESTATE,
MINING BROKER.
NOTARY PUBLIC.
WHITE OAKS............N. M

THEO. W. HEMAN
Real Estate and Mining Agency
Fire Insurance and Notary Public.
WHITE OAKS. NEW MEXICO

JAS. A. TOMLINSON.
Physician, Surgeon & Accoucher,
Offers his services to the public.
Office in Drug Store, Eddy.

SAN ANTONIA HOTEL,
San Antonio..............N. M.
MRS. Wm. DUFFY, Prop
Good table— Clean beds Moderate rates.

THE ELDREDGE "B"

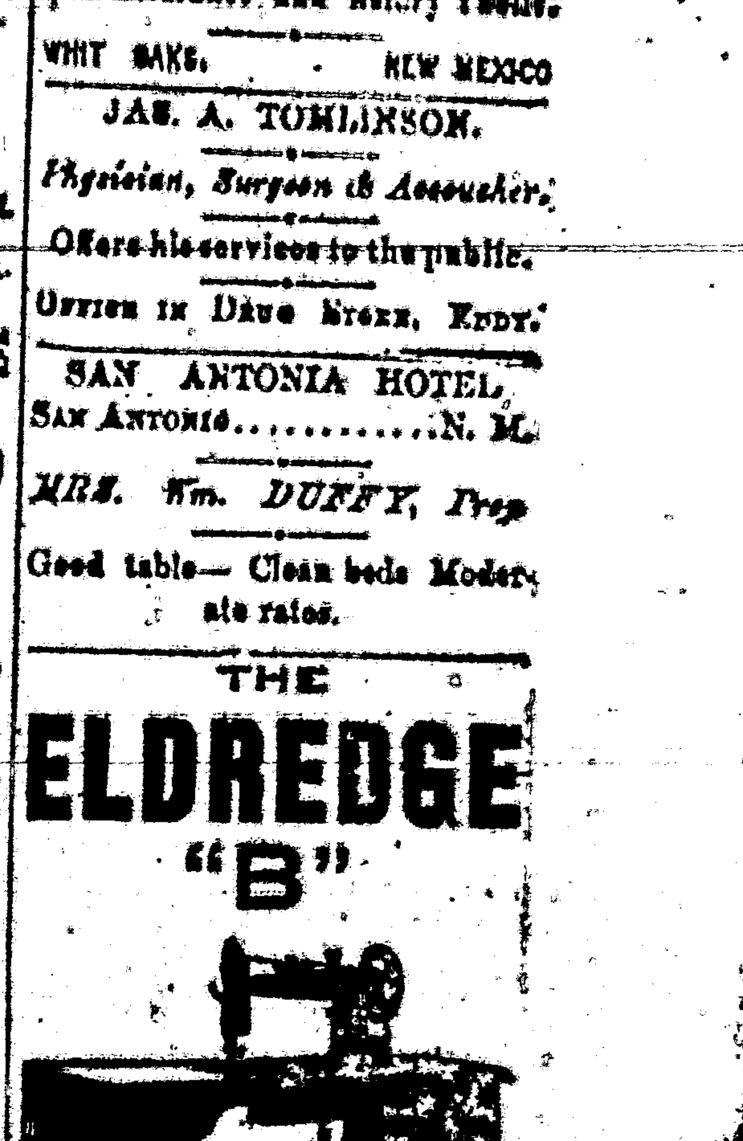

A strictly high-grade family sewing machine, possessing all modern improvements.

GUARANTEED EQUAL to the BEST

Prices very reasonable. Obtain them and make comparisons.

ELDREDGE MANUFACTURING CO.
BELVIDERE, ILL.

Harrison and Reid.

Republican Platform

The representatives of the Republicans of the United States assembled in general convention on the shores of the Mississippi river, the everlasting bond of an indestructible republic whose most glorious chapter of history is the record of the Republican party, congratulate their countrymen on the majestic merits of the nation under the banners inscribed with the principle of our platform of 1888, vindicated by victory at the polls and prosperity in our fields, workshops and mines, and make the following declaration of principles.

We reaffirm the doctrine of protection. We call attention to its growth abroad. We maintain that the prosperous condition of our country is largely due to the wise reciprocal legislation of the Republican congress. We believe that articles which can not be produced in the United States, except luxuries, should be admitted free of duty, and that on all imports coming into competition with the products of American labor, there should be levied duties equal to the difference between wages abroad and at home. We assert that the prices of manufactured articles of general consumption have been reduced under the operations of the tariff act of 1890. We denounce the efforts of the Democratic majority of the house of representatives to destroy our tariff laws by piecemeal, as manifested by their attacks upon wool, lead and lead ores, and we ask the people for their judgment thereon.

We point to the success of the Republican policy of reciprocity upon which our export trade has vastly increased and new and enlarged markets have been opened for products of our farms and workshops. We remind the people of the bitter opposition of the Democratic party to this practical business measure, and claim that as executed by a Republican administration, our present laws will eventually give us control of the trade of the world.

The American people, from tradition and interest, favor bimetallism, and the Republican party demands the use of both gold and silver as standard money, with such restrictions and under such provisions to be determined by national legislation as will secure the maintenance of the parity of values of the two metals, so that the purchasing and debt paying power of the dollar, whether of silver, gold or paper, shall be at all times equal.

The interests of the producers of the country, its farmers and its workingmen, demand that every dollar, paper or coin, issued by the government shall be as good as any other dollar.

We commend the wise and patriotic steps taken already by our government to secure an international conference to adopt such measures as will insure a parity of value between gold and silver for use as money throughout the world.

We demand that every citizen of the United States shall be allowed to cast one free and unrestricted ballot in all public elections, and that such ballot shall be counted and returned as cast; that such laws shall be enacted and enforced as will secure to every individual, rich or poor, native or foreign born, white or black, this sovereign right guaranteed by the constitution.

The free and honest popular ballot, the just and equal representation of all the people, as shall be their just and equal privilege under the laws, are the foundation of all republican institutions, and the party that never adopts a device to defeat the majority of the ballot, and the party that will not see that every ballot is fairly counted, and honestly reported in every district, is not worthy of the name of a party.

We denounce the [illegible] of a few political bosses in the south, [illegible] of our foreign [illegible] of a very [illegible] in all [illegible] and [illegible] the [illegible] of the [illegible] and [illegible] the [illegible] of the [illegible] and [illegible] the [illegible] of the

[illegible] County Leader.
[illegible]
Saturday, October 22, 1892.

Continued from last week.

OUR ELEVENTH YEAR.

On September 24th, the LEADER rounded the 10th year of its existence and is now traveling the eleventh age of its history. It is therefore, meet and fitting, as it is natural, that we drop into a reminiscent mood and see if in the period indicated our town and county have stood still, retrograded or advanced. 1882, the year in which our bantling was born, will be our starting point—mining will be our opening theme. And first, Baxter Mountain—then and now.

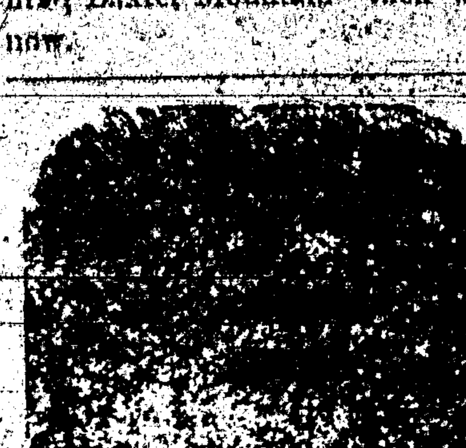

SOUTH HOMESTAKE—This was the first mine on the Mountain on which large money was expended in developing. Its pay roll for Sept. 1883, shows—Gus. Kastler, Jas Rolman, Jos. Walters, Ben. Burgess and Arthur J. Bond.

In Aug. '82, M. M. Hoagman migrated, after expending many thousands of dollars in experimenting on an electric mill to work ore of this mine. At that time two drifts, each about 150 feet, existed, a shaft about 18 feet deep, on what is called the "Capital lead," and the discovery shaft on the line between the North and South Homestakes, about 30 feet deep. Now, there are 1,200 feet in shafts, 1,500 feet of tunnels, and over 2,000 feet in levels and drifts. Then, little was known as to how the ore was to be found, and this question is not yet satisfactorily settled. All things have experiences and this mine has had some hard ones. Still, in looking back, they might have been harder.

No definite system was ever attempted until E. W. Parker and Jos. Greshoeber took charge.—Their policy was and is to follow their ore, and had not the fire a year ago closed in the working shaft and shut them off from their ore the South Homestake to day would doubtless be one of the steadiest producers in New Mexico.—The mine is a very difficult one to work near the surface as the formation is broken and shattered and the ore bodies segregated and out of place. The first permanent ore ever found was by Jos. Greshoeber on the 250 ft. level. This body was stoped from the 200 ft level above and down to 350 level. Ore was found continuous and as depth was gained it increased both in value and quantity.

The Co. is now making a shaft immediately over this ore body, and when to the ore the mine will undoubtedly be upon a solid paying basis. The Co. have a 20 stamp mill, Fraser & Chalmer's best make, 850 lb. stamps; two Frue vanners; 2 Emery's vanners, clean-up barrels, pans, etc., besides everything necessary to perfect work in assaying and laboratory.

Every camp has its peculiarities and White Oaks is no exception. The conditions existing to find the ore in these hills require great study and eternal vigilance.

A [illegible] would long ago have been [illegible] camp [illegible] in Colorado, or in the [illegible] of men who understand and [illegible] using their brains.

In '83 it was supposed that ore would be found in veins. So far it has not been the case, but in clusters and deposits.

Sufficient ore has been and is now being found to encourage any mining man who understands the conditions of the ground. So called experts stated that no ore would be found below 200 feet, because a flat slip there appeared. This was in 1886. Fifty feet below this depth ore was found and has continued lower since. This mine, as well as all in the camp, want and demand pluck and money to thoroughly prospect, and the chances are all on the side of success and finding real bonanzas.

NORTH HOMESTAKE.—Discovery shaft of this, now rich mine, was, in '82, down 40 ft. with drift in to top of shaft 60 ft. The present working shaft, called "Solitaire," was not started until 1883, but no systematic work was begun. The mine was discovered by Jack Winters in '79.

Now, the main shaft, "Solitaire," is down 965 ft., with average stations every 40 feet, and an aggregate of about one mile in drifts. This is on the north end of the mine. On the south end a shaft 310 ft. deep, with levels 50 to 153 ft. in length. It produced in 10 months sufficient PROFIT to pay for the mine—$75,000. The mine is now steadily producing ore, being milled on its 2 Huntingtons, Underwood hoists, Air Burleighs, and all necessary machinery for economical working, completes a most perfect mine and plant. The mine and belongings are owned by J. M. Sigafus.

OLD ABE, LITTLE MAC, COMSTOCK, RIP VAN WINKLE AND BLACK PRINCE.

Speaking with Col. Prichard the other day about his first mining experience at White Oaks, he said: "I came here, the first time, in the fall of 1879. The Homestake Mine had just been discovered by John Winters and John E. Wilson. There were only seven or eight miners here at that time. I remember their names very well. Besides the two men I have mentioned, there were A. P. Livingstone, Jas. H. Allen, O. D. Kelsey, Chas. Starr and James Woodland. Wilson and Woodland are the only ones left; the others are all dead except Charley Starr, who I am informed lives in California. The mining claims located after the Homestake were, the Rip Van Winkle, Comstock, Little Mac, Black Prince, the Starr and Old Abe. These claims were located by Livingstone, Allen, Kelsey and Starr. I became interested in all of them, with Mr. Whetmore, my mining partner. J. H. Watts, of Santa Fe, and J. H. Wise, of Denver, were also carried into those mines with us. The mine next in importance at that time, to the Homestake, was the Little Mac, and it was then regarded by us as probably the best claim in camp.

"The Old Abe was located by A. P. Livingstone, the kindest hearted old man that I ever met. He was all heart and his habits as simple as those of a child. The old gentleman always claimed that his Old Abe was a rich prospect, and predicted that some day it would be a great producer. Poor old man; he did not live to see his prediction verrified. None of us knew anything about the character of the ore deposits at that time and hence the mining we did was not always with the best of judgment. We did not dream of ore shoots and chimneys then.—These things have been learned in this camp by actual experience after many thousands of dollars have been thrown away. The Little Mac mine is the clearest illustration of this fact. Had the work that was done on that mine been confined to the ore shoot or pay mineral, instead of useless tunneling and drifting, its history would have been quite different.—This thing of sinking deep shafts on a barren vein, within a few feet of rich ore, is a thing of the past. Experience has taught us that we must look for the evidence of our mineral near the surface, and when we find it it will most generally stay with us."

In '82 the Little Mac was manipulated and worked by Eli Chandler. A shaft was sunk 85 feet, and as rich prospects found as in any bonanza anywhere. A Thompson pulverizer mill was started and worked; and in '83-4 a depth of 280 feet was attained in the mine. Then the mill proved a failure and litigation closed the undertaking. As yet work has not been resumed. There are many who remember the hopeful interest exhibited in '83 when Mrs. Chandler pulled the engine throttle and sent the no account mill working.

Besides Livingstone and Allen, the Old Abe has been owned by H. J. Patterson, Chas. Buford and C. Ewing Patterson—Chase, Redman, and Speigelberg-Hazeraldo, and heirs of original locators, Allen and Livingstone. Then, Patterson Bros., Buford, Chase, Hewitt and Fergusson, and finally the present owners, Hewitt, Fergusson, Watson and Hoyle, the first named with ½ stock, Ferguson ¼, Watson and Hoyle, ⅙, Ott, one twelfth.

This mine has always borne a fine reputation on account of the rich placer gold found near and upon it. Various prospect holes were sunk, but not until Dec. '90 was anything found to create active interest. During that month Chas. Hamilton discovered croppings of value and he, Watson, and Lund began a shaft which the owners soon took control of.—This shaft is now down over 600 feet. For 12 months ending Oct 1, 1892, this shaft has produced 50 tons of ore per day, which has averaged between $15 and $20 a ton. Mr. Hewitt is now in Chicago ordering a complete milling plant to be erected at this shaft.

* * *

BRISTOL.—This mine was located in '86. Gold has been found in yearly assessment work since, but as a mine it has never had any real development work done yet. John Y. Hewitt is the owner.

* * *

THE LADY GODIVA MINE.

This mine was located in 1885, U. S. patent procured in 1888, since which time work upon it has been almost continuous. This mine contains three gold bearing veins which are approaching each other as depth is attained. This fact has contributed toward enhancing the difficulties and obscurities incident to gold mining; but these difficulties and obscurities are now thought to be overcome through the deep mining on this property. The working shaft on the Lady Godiva has now reached a depth of 635 feet, and drifting and cross cutting has been prosecuted therein to the aggregate amount of upward of 2,000 feet. This exploytation has disclosed the existence of several bodies of ore of more or less promise, two of them being regarded of great value. The owners have no mill, and have given their attention, principally, to opening the mine and studying the conditions. They have, however, milled ore, producing bullion to the amount of about $10,000, and could at this time, milling facilities being added, take position as continuous producers.

The mine is equipped with a 60 horse power [illegible] boiler, 15 horse power double cylinder, friction hoister, 60 horse power Norwalk air compressor, steam pumps, Ingersoll and Sargent power drills, a capacious shaft house, ore house and blacksmith shop, the blast to which is furnished by the air compressor. The working shaft is an incline, double compartment, superbly timbered, and capable of delivering great quantities of ore in the most economic manner.—This mine is dry, perfectly ventilated, shows less disturbance than any other portion of the mountain, and is certain to have a great future.

* * *

We will now get down from off of Baxter Mountain, take a spin through the country and returning to White Oaks, will pick up the threads we've unwittingly or purposely dropped, notably our coal interests.

* * *

JICARILLAS.

In 1882, this prosperous camp was unknown except as a rich placer field. Now it bids fair to rank amongst the richest camps in the Territory. Those who discovered the hidden wealth are poor. If they were able to put in machinery independence would soon take the place of dependence and toil be requited. But the evidence of wealth there being so evident capitalists will soon "catch on" and the Jicarillas will assert its true position as a gold producer.

There are several rich prospects in the Jicarillas which might properly wear the title "mines," and will wear such name ere many moons. The following are among the most promising prospects:

Eureka—Peters, Watson and Lund proprietors. 300 feet of development work has been done since '84, and the prospects are very encouraging.

Gold Wire—Located in '87, by Moulton, Brown & Co. 200 feet.

Jupiter—J. P. Kinrade. 200 feet. Very promising.

Mountain Boy—Located in '91 and worked 250 feet. McBryer.

Ohio—'92 discovery. Down 100 feet. J. W. Rickells.

Columbus—'92. Down 100 ft. W. W. Fitzpatrick.

Tip Top—Comery & Steck—100 feet. Located in '86.

Republican—'88. 100 feet.—Godfrey, prop.

Iron King—Talbert & Co. 200 feet.

Prospect—'89. 150 ft. Weisher & Bowman.

Democrat—'91. Weisher & Burer. 100 feet.

Great Western—'92. Luny Bros. 75 feet.

Dinus—Bowman & Brotherton Located in '88. Down 100 feet.

Brotherton, Ross and others, have claims and have done much work on them. The first mine worked was the Eureka. A. N. Price has the honor of doing the work in 1884.

Evening Star. This is about the last prospect and is reputed to be the best. It was located in July last by Prager, Bell and Galbrath, carries free milling ore and a large body of it.

* * *

NOGAL.

In 1882 Billy Gill was working an arastra on the American mine, often striking rich pockets.

About that period the Rockford was being worked by M. M. Gaylord and H. H. Scoville and thro' a Mr. Tom Fletcher a 15 stamp mill was erected to mill the ore.—Through differences of opinion the mine was closed in '83 and work ceased. The mine has been idle ever since.

Stoner and Murphy had the Mohawk. Others located and many properties showed rich and promising.

Jerry Hockradle got water into Dry Gulch and was working then. The camp was full of life, but its breath was short.

Now we come to the Nogal of 1892. The Fletcher mill is now on the American mine, which is being worked by its owner, Col. Powers, of Owensboro, Ky., under the management of his son, Stephen Powers and M. D. Gaylord. 10 tons of ore yielded $1,500, and the property has to-day 30 men employed. The outlook is very encouraging.

The Helen Rae is a later discovery. It shows well for the work done and is a valuable property, showing both free gold and silver, as also rich chlorides. When 100 feet or less depth is reached it will prove a rich producer. The depth is now 150 feet.

There are many rich properties in this district, but they are mostly owned by a wealthy St. Louis syndicate, which, for some unknown cause, have done only a little spasmodic work. We hardly know which is the most distressing to a community, to have mines held by owners too poor to work them, or by those so rich that they don't have to." The syndicate alluded to own between 50 and 60 claims and most of them are patented. They embrace the Helen Rae, Correction, Grover Cleveland, Evelena, Grub stake, Copper Stain and Rochelle, all promising prospects and would undoubtedly pay to work.

In '87 the townsite of Nogal was located and is now a promising point in Lincoln County.

Six miles from Nogal are the Salado coal fields, which in 1882 were unknown. Little work has been done on them but enough to show the coal to be of fine quality and extraordinary quantity.

* * *

BONITO.

In 1882 Bonito had about 100 men there prospecting, and the camp was lively. The Ross, Orphan Boy, Criskett's, Renowned O. K., Christmas, Chinaman and many other promising properties were that year uncovered. Owing to its remoteness from the R. R., and low grade of the ores the prospects were not developed and the camp is practically idle to-day.

Few such camps, for wealth exist in the world. Fissure veins, which are practically inexhaustible, exist in Bonito in considerable numbers and there is everything to induce capital to embrace. Water, fuel, and climate not surpassed anywhere. Ores averaging [illegible] per cent. lead and about the same in silver, are plentiful and a concentrating plant erected on the Bonito River to-day would pay immensely well.

Ten years ago the outlook for this camp was better than it is to-day, and why it is so is a question that staggers old timers. The world does not show greater possibilities for profitable mining than exist in Lincoln County.—Where is there a camp where gold mines, one thousand feet deep, showing measures of from 20,000 to 30,000 tons of the precious ore exists within 3 miles of coal. The gold mines are as dry as powder horns and the ore is freer milling than any camp known? We refer now to the White Oaks district.

Where can conditions be found to obtain water power, and work and manipulate concentrating ores easier and better than in the Bonito district?

There is something radically wrong somehow, some way. The men who made Colorado and California would make Lincoln County second to none in mineral wealth. Is it possible that the fault lies with the class of men we have?

Continued on 1st. Page.

OUR PREMIUMS
OF THIS PAPER
— WITH —
THE SAN FRANCISCO
WEEKLY CALL
Price, $1.50 per Year,
— AND —
THE SAN FRANCISCO
MORNING CALL
Price, $6.00 per Year,
AS PREMIUMS FOR
1889.

THE SAN FRANCISCO WEEKLY CALL is a handsome eight-page paper. It is issued every Thursday, and contains all of the important news of the week, gleaned from every quarter of the globe, complete up to date of publication. It contains interesting special correspondence from all of the principal cities of the world and a vast amount of the best selected and original general literature. It furnishes the latest and most reliable financial news and market quotations, and gives special attention to horticultural and agricultural news, and is in every respect a first-class family paper, appealing to the interest of every member of the household.

THE MORNING CALL
(SEVEN ISSUES A WEEK)
is a live metropolitan daily. It has the LARGEST CIRCULATION and is recognized as being the LEADING NEWSPAPER of the Pacific Coast. Either of the above papers we will send postpaid as a premium on receipt of the following subscription prices for the combinations:

The LEADER and Daily Call, (7 issues a week,) $8 a year. The Weekly Call and LEADER $3.50.

STANDARD FOR A CENTURY

TWIN BROTHERS
DRY HOP
YEAST
5 CT
THE QUICK RISER
FOR
LIGHT BREAD
WATERLOO YEAST CO. DETROIT MICH.

PATENTS
Caveats, and Trade-Marks obtained, and all Patent business conducted for MODERATE FEES.
OUR OFFICE IS OPPOSITE U. S. PATENT OFFICE and we can secure patent in less time than those remote from Washington.
Send model, drawing or photo., with description. We advise, if patentable or not, free of charge. Our fee not due till patent is secured.
A PAMPHLET, "How to Obtain Patents," with cost of same in the U. S. and foreign countries sent free. Address,
C. A. SNOW & CO.
OPP. PATENT OFFICE, WASHINGTON, D. C.

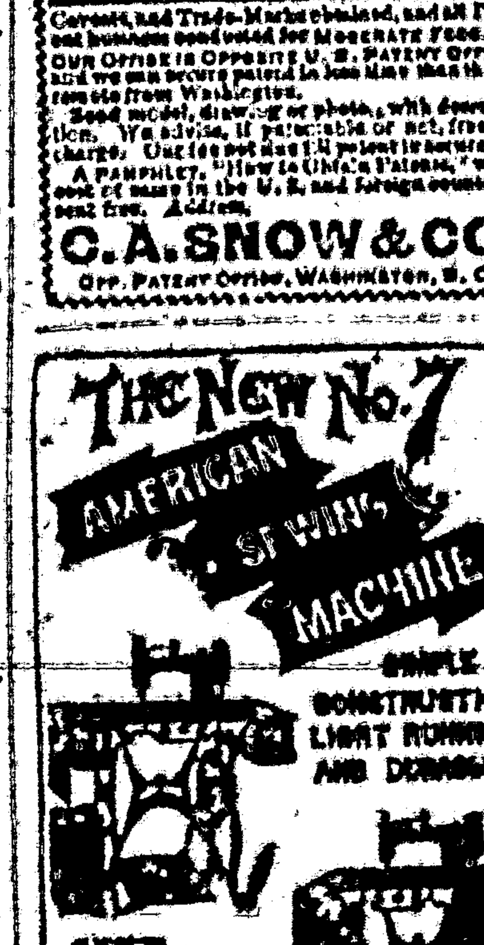

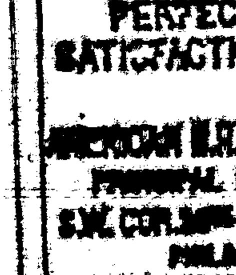

PAINLESS CHILDBIRTH
[illegible]

BARDS [illegible]

134038

Lincoln County Leader.

Saturday, October 8, 1892.

SOCIETIES.

I. O. O. F.—Golden Rule Lodge, No. 16.—Meets every Tuesday evening, at Taliaferro Hall, at 8 o'clock. Visiting brothers cordially invited. JOHN A. BROWN, N.G. J. C. KLEPINGER, R.S.

K. of P.—Baxter Lodge No. 9, Knights of Pythias, meet every Thursday night, at 7:30 o'clock. Visiting Knights are cordially invited to attend. PETER REID, C. C. ED. GEHRING, K. of R. & S.

I. O. G. T.—White Oaks Lodge No. 49, meets every Saturday night, at Castle Hall, at 8 o'clock. Visiting brothers earnestly invited. J. A. WOODLAND, C.T. JAMES H. PARKER, Sec.

G. A. R.—Kearney Post, No. 10, meets on the last Monday night of each month, at their Hall. H. BIGGS, P. C. JNO. A. BROWN, Adjt.

WHITE OAKS CONGREGATIONAL CHURCH Lord's Day Services—Morning, 11 o'c. Evening—7:30 o'clock. Sunday School—9:45 a. m. Weekly Bible reading, Wednesday Eve. at 7:30 o'clock—Seats free. All are welcome. A. A. HURD, Pastor.

DIRECTORY OF THE METHODIST CHURCH Preaching each Sunday in the month except the 2nd., at 11 a. m. and at 7 p. m. Sunday school every Sunday at 3 p. m., and Prayer Meeting every Thursday evening at 7 p. m. I. N. CANTREVIALE, Pastor in charge. A. POTTER P. E.

LOCAL ROUNDUPS

Luck sometimes makes a name
But printers' ink so black and solemn
Will give a man peculiar fame,
When put in this peculiar column.

Ripans Tabules cure the blues.

Ripans Tabules: best liver tonic.

THE little child of Dave Kinsey died last Monday.

COL. ELWOOD has been acquitted of the alleged crime of murder.

BEEF and mutton always on sale at the City Meat Market.

TRY those fine candies just received at the post office drug store.

ELEGANT line of fresh candies just arrived at Zimmerman's Drug Store.

JACK WELDING, formerly a resident of White Oaks, is now the inmate of an insane asylum in Mo.

FOR fat, luscious, juicy beef, go to the City Meat Market, opposite the Exchange Bank.

BUY a pound of those fine candies for your best girl at Post office Drug Store.

A large and new assortment of fall and winter suits, just unpacked, at Goodman, Ziegler & Co's.

ON Columbus Day, let our merchants and business men throw business aside and make the day a gala one.

WHAT a blessing it would be if people would mind their own business and not interfere in family affairs of others.

FLANNELS—A complete line of flannels in blue, scarlet, white and grey, also fancy flannels, just received by Goodman, Ziegler & Co.

11 pairs of genuine California blankets, in white, scarlet, gray and brown, just the thing for these cold nights—from $1 a pair up, at Goodman, Ziegler & Co's.

PARTIES who were present at the Catron meeting at Lincoln on Monday night last, inform us that democrats present indulged in language too vile for tolerance in a bagnio. Such conduct always depict brooding storms which envelope the leaders.

How's This!

We offer One Hundred Dollars Reward for any case of Catarrh that cannot be cured by Hall's Catarrh Cure.

F. J. CHENEY & CO., Props., Toledo, O.

We the undersigned, have known F. J. Cheney for the last 15 years, and believe him perfectly honorable in all business transactions and financially able to carry out any obligation made by their firm.

West & Truax, Wholesale Druggists, Toledo, O. Walding, Kinnan & Marvin, Wholesale Druggists, Toledo, O.

Hall's Catarrh Cure is taken internally, acting directly upon the blood and mucous surfaces of the system. Price 75c. per bottle. Sold by all Druggists. Testimonials free.

Ripans Tabules cure dyspepsia.

COURT PROCEEDINGS.

Lincoln, N. M., Oct. 11, '92.

MONDAY.—The court convened at 11 o'clock, and proceeded with the organization of the grand and petit juries. A special venire was issued for talesmen, and, after filing of motions, giving notice of trial and formal business, court adjourned.

TUESDAY.—Work of organizing juries was continued and continued over as to petit jury, the grand jury having been filled and is as follows:—John Van Winkle, Jose Chavez y Baca, Conerto Trujillo, Higinio Salazar, G. W. Williams, C. C. Bourne, John C. Holder, J. L. Murdock, H. C. Brown, Geo. A. Hyde, William York, Hilario Perez, F. M. Smith, Andrus Herrera, B. H. Ellis, W. O. Norman, Damian Gutereez, Ologio Herrera, Francisco Romero y Valencia, John T. Eubanks, and Jacob B. Matthews, foreman.

The remainder of the day was consumed taking orders, filing of pleas, and references of chancery cases to special masters in chancery.

The visiting attorneys present are—Judge Newcomb, Colonel Fountain and G. A. Richardson.

The confidence of the people in the court as now organized is most edifying and of such satisfactory character as to warrant the security of our people in our local appelate court. The courtesy of the court does not mean privilege of license, nor does the affability of the individual mean unwarranted liberty. This is as it all should be and is most gratifying in every respect.

WEDNESDAY.—The petit jury was fully organized and consists of the following persons: Isidero Chavez, Jose Otero, A. Ridgeway, Mortiomana Lujan, John Walters, J. G. Woetsen, Jose Chavez y Montoya, J. A. Browning, James H. Farmer, N. A. Zurnevalt, A. J. Lewis, Pablo Pino y Pino, M. W. Needham, Candelano Greigo, Juan de la Garza, Florencio Chavez, Antonio Sanchez, Cleto Chavez, Jose Montano, Felipe Miranda, Aniceto Lueras, Frank M. Gibbens, Santago Benivedes, Jose Salazar.

Causes set for trial and orders taken. Reports of special masters, &c.

In the case of the Territory vs. Guis, the jury returned a verdict of guilty of carrying concealed weapons and fined $50.

Miss Dukkets—"did you tell Mr. Getthere I was not in?"

Bridget—"I did, mum"

Miss D—"Wat did he say?"

Bridget—"He said, 'Well, tell her to come down as soon as she is in.' He's in the parlor."

Ripans Tabules cure nausea.

Jonson—She is very fair.

Clare—Yes; she gives every man she meets a good chance to propose.

Right or Wrong.

Which will ye have? It does seem as if some folks prefer to have the last condition of the liver rather than the first. They perpetually dose themselves with purgatives totally without virtue as alterative of liver trouble. Hostetter's Stomach Bitters is the successful candidate for the people's choice, and yet, popular and well known as it is, there are unfortunates who keep on trying the drastic remedies of former days. It is to the intelligent portion of the public that the well known and long tried properties of the Bitters appeal. Reason should be guided by experience in the matter of medication. "The best guide to our feet is the lamp of experience," said a great patriot of the early revolutionary period, and the proclamation is pregnant with truth. For over a third of a century the Bitters daily has met with the endorsement of people suffering from liver complaint, malaria, constipation, rheumatism, debility and troubles accompanied by dyspepsia. Latterly it has declared itself and been thoroughly approved as a remedy for "la grippe."

Mother—My dear, always remember that it is not good taste to talk about yourself in company.

Miss Budd—Oh, I never do. I always talk about the other girls.

"Didn't I hear you refer to your fiance as Grover" said one Pittsburg girl to another.

"Yes."

"That isn't his name, is it?"

"No."

"Is he a Democrat?"

"No."

"Is he fat?"

"No he is quite slim."

"Then why do you call him after the Democratic candidate for president?"

"Because he writes me a letter every day."

Ripans Tabules have come to stay.

Columbus Day.

October 21st., 1892

Programme.

MORNING EXERCISES.

1. Reading President's Proclamation......Lee H. Rudisille
2. Raising Flag by Veterans.
3. Saluting Flag by Pupils and song "America."
4. Prayer......Rev. Crutchfield

EVENING EXERCISES.

BONNELL'S HALL.

1. Prayer..........Rev. Hurd
2. Song......"Columbus Day."
3. Address......Eugene Stewart
4. Recitation......Medora Hurd
5. Spanish Recitation...Leona Rudisille.
6. Song..Star Spangled Banner.
7. Recitations..............Pupils
8. Song.
9. Ode, "Columbia's Banner," Joanna Collier.
10. Song.
11. Address by Citizens.
12. Chorus....."Hail Columbia."
13. Benediction....Rev. Cordell

The most beautiful line of drapery, silks, silk plushes, and China silks ever offered in the county at Goodman, Ziegler & Co's.

$20 REWARD.

For the delivery of bay horse and mare both brands half circle, cross on left thigh, to myself at at White Oaks, or to Nabors pasture at Carizzo Ranch or will pay $10.00 for any information that will lead direct to recovery.

A. Ridgeway.

Just received, a very large and well selected stock of fall and winter cloaks and jackets, from the very cheapest to the finest grades. Please call and look the stock over. Goodman, Ziegler Co.

Ripans Tabules save lives.

Old Soldiers Take Notice.

I have received a large supply of Pension blanks and will make out your applications FREE OF CHARGE, and forward them to Col. S. P. Hincline, of Washington, D. C., a thoroughly competent Pension Attorney who will see that your claim is properly cared for.

E. McB. TIMONEY,
Attorney at Law,
White Oaks, N. M.

ELECTION PROCLAMATION

BY THE

Board of Commissioners of Lincoln County

WHEREAS, By law it is made the duty of Commissioners in each county of the Territory of New Mexico to proclaim an election to be held in their respective Counties for purpose of voting for candidates for the different offices during the two years following the General Election which is held for that purpose: and,

WHEREAS, The first Tuesday after first Monday in November is designated, by the present law in relation to elections, for holding said election:

Therefore, The Board of Commissioners of the County of Lincoln, in regular session held in Lincoln, County Seat of said County, the 10th day of October, A. D. 1892, has ordered as following to wit:

That on Tuesday the 8th day of November, A. D. 1892, at 8 o'clock A. M., of said day, an election will be held in the various election precincts within the county of Lincoln, Territory of New Mexico, at which election candidates will be voted upon by the legally qualified voters in each precinct, for the following offices to wit:

1 Delegate to the Congress of United States.
1 Member of the Territorial Legislative council.
1 Member of the Territorial House of Representatives.
3 Members of the Board of County Commissioners.
1 Judge of the Probate Court.
1 Clerk of the Probate Court.
1 School Superintendent.
1 Sheriff.
1 Assessor.
1 County Treasurer.
1 County Surveyor.
1 Coroner.
1 Road Supervisor in each Precinct in the county.

By order of the Board of the County of Lincoln, Territory of New Mexico.

IN WITNESS WHEREOF, I have hereunto set my hand and affixed the seal of said Board, this, the 10th day of October, A. D. 1892.

Attest: GEORGE SENA, Clerk.

Ripans Tabules: for sour stomach.

A. H. Hilton Mercantile Co.

—DEALERS IN—

General Merchandise and Forwarding

SAN ANTONIO, N. M.

—PROPRIETORS—

Carthage & White Oaks Freight Line.

Personal and prompt attention given to all freight consigned to us. Average time between Carthage and White Oaks or Nogal 3 to 5 days the year round.—Your patronage solicited. Address all correspondence, A. H. Hilton Mercantile Co., San Antonio, N. M. Carthage is 30 miles the nearest shipping point on the Santa Fe R. R. to all points in Lincoln Co.

N. M. PARKER, local agent, White Oaks

SICK MEN

Suffer unnecessarily. Don't you know that exhaustion, debility, failing manhood, and general weakness, brought on by early follies, dissipation and excesses, can be cured. Don't get discouraged. We have cured hundreds at their homes by mail treatment. Your case will be diagnosed free. Write to-day. No cost to learn your condition.

COSMOPOLITAN DISPENSARY,
Market, Stockton and Ellis Sts.,
SAN FRANCISCO, CAL.

GO TO THE—

MINT!

—FOR—

Old Kentucky Liquors, Imported & Domestic CIGARS.

A. N. PRICE, Propr

PAINTING.

House, Sign Wagon and Carriage Painting

Calsomining.

Paper Hanging and Interior Decorations.

Estimates given and work promptly attended to.

CHAS. LYON.

THE

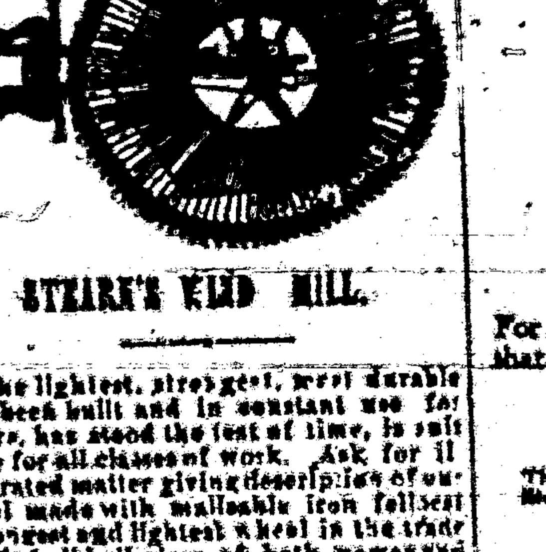

STEARN'S WIND MILL.

The lightest, strongest, most durable has been built and in constant use for years, has stood the test of time, is suitable for all classes of work. Ask for illustrated matter giving description of our steel made with malleable iron fullest strongest and lightest wheel in the trade.

We build all sizes of both power and pumping mills, general wind mill supplies of all kinds, tank work of every kind a specialty; goods are fully guaranteed.

Will give farmers and others wholesale prices where we have no agents.

Send for our large 72 page illustrated catalogue and mention this paper.

Address all correspondence to

THE STEARNE MAN'G CO.

Connersville, Ind., U. S. A.

NOTICE

ALL Orders for wagon hauling of any description will be promptly filled at reasonable rates by the undersigned. Orders may be left at Ridgeway's store or at my residence. Water in any quantity will be delivered at any place.

WM. M. LAKE.

April 26, 1891.

MRS. ELLA G. TIMONEY,

White Oaks Book Store, P. O. Building.

Takes pleasure in announcing to the people of White Oaks and Lincoln County that I am in receipt of a large consignment of School Books from the American Book Co. Parents and Secretaries of School Districts will have their orders very promptly filled at prices fixed by the Territorial School Board.

I also have in stock a fine selection of the newest and choicest editions of Books Novels, Sea Side Libraries, Globe Library. All the prominent Magazines.

Also—Choice and Select Cigars, Foreign and Domestic Toilet Soaps and Perfumeries, Combs, Hair Brushes, Playing Cards by the pack or gross, Albums, Calendar and Alarm Clocks, Slates, Slate Pencils, and a host of Notions too numerous to mention.

Wall Paper a Specialty.

Please give me a call.

White Oaks Lumber and Building Co

Successors to Ed. R. Bonnell—Dealers

Chicago and Native Lumber, Doors, Sash Blinds, Mouldings, & Finishing Lumber

Contractors and Builders.

Estimates Furnished on Application.

CALL AT THE

LITTLE CASSINO,

—FOR—

Fine Imported and Native Wines, Liquors and Cigars

GUS. SCHINZING, PROP.

Southwestern Hotel.

WHITE OAKS AVENUE & PLACER ST.

Jno. A. Brothers, Proprietor.

Comfortable rooms, good beds, and the table supplied with the best the market affords.

THE MONTEZUMA, on Vegas Hot Springs, New Mexico

Clark B. Tidd, Manager.

A MODERN HOTEL.
OPEN ALL THE YEAR ROUND.
LOW WEEKLY RATES.
DRY, COOL AIR.

CONSTANT SUNSHINE.
MEDICINAL HOT SPRINGS.
HUNTING AND FISHING.
HEALTH AND PLEASURE.

You Should Visit the Land of Sunshine.

Excursion Tickets on sale Every Day in the Year. Write to G. T. NICHOLSON, General Passenger and Ticket Agent, Atchison & Santa Fe R. R., Topeka, Kansas, for a copy of a beautifully illustrated brochure, entitled "THE LAND OF SUNSHINE."

Nearest Agent of Santa Fe Route will quote ticket rates on application.

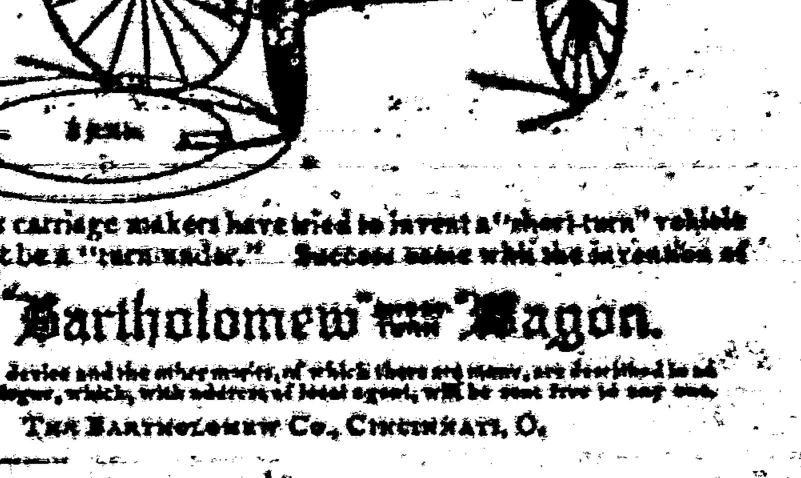

For fifty years carriage makers have tried to invent a "short-turn" vehicle that would not be a "turn-under." Success came with the invention of

The Bartholomew Wagon.

The short-turn device and the other merits, of which there are many, are described in an illustrated catalogue, which, with address of local agent, will be sent free to any one.

THE BARTHOLOMEW CO., CINCINNATI, O.

THE "ENGER" BUGGY

Ask your Dealer for it. Insist on Having It.

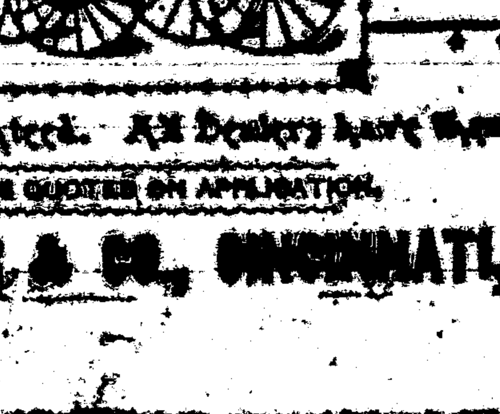

Neatest in Design. Best in Finish.

Fully Guaranteed. All Dealers have them.

PRICES QUOTED ON APPLICATION.

GEORGE ENGER & CO., CINCINNATI, OHIO.