Probate Clerk, March '98

Lincoln County Leader.

Devoted to the Best Interests of Lincoln County and the Development of Its Resources.

VOLUME XI. WHITE OAKS, LINCOLN COUNTY, N. M., SATURDAY, NOV. 12, 1892. NUMBER 8.

Lincoln County Leader.

PUBLISHED WEEKLY SATURDAY, $2 PER YEAR

Saturday, November 12, 1892.

Entered at the Post Office at White Oaks, N. M., as second class matter.

THE CHICAGO WEEKLY NEWS and LINCOLN CO. LEADER, 1 year $2.75.

Official Vote of Lincoln Co.

Joseph	681
Catron	406
Fall	635
Prager	651
Hinkle	499
Newman	516
Gromm	857
Curry	669
Schnurig	419
Wingfield	545
Peres	539
Alcock	491
Sena	586
Dolan	651
Salazar	722
Gray	656
Conger	612
Blanchard	506
Robinson	567
Sandoz	407
Lea	614
Lea	413
Brown	582
Mayer	[illegible]
Mathews	511
Bryan	[illegible]

EIGHT years ago, when Cleveland attained to the Presidency, THE LEADER was among, if not the first paper to recommend E. G. Ross for Governor. We now seize upon this, the first opportunity, to endorse that gentleman's fitness for the position. While the appointment of any other aspirant we have heard named might help our beloved party no doubt, yet for the honor and dignity of our Territory we desire to see the cleanest and most incorruptible man belonging to the great unwashed party at the head of our gov't. The fact that he is a Democrat—disgraceful we admit—is all that can be said against E. G. Ross, while the other named aspirants rank in filth which excludes without prejudice.

Never so much money in our savings banks; never so good wages in proportion to cost of living; never such varied employment for so large a number of men and women, in proportion to our population; never so much of the external comforts of life and of taste, as well as comfort, in the homes of the people; never a paper currency more sound and safe; never interest on money so low; never a foreign commerce so great; never a home trade more important than foreign commerce so immense; never crops of our farms so valuable as today. All this under Republican and Protection methods and policy.

LAST summer the cholera tried to catch on to our people and did not succeed. This fall the democracy made a similar effort and succeeded, leaving us to ejaculate, "out of the frying pan and into the fire."

Ripans Tabules cure bad breath.

Ripans Tabules are of great value.

Ripans Tabules are agreeable, mild and efficacious.

SLANDER.

Slander is as old as the world and as bad out as the devil. No man or woman, high or low, is proof against it—no community is free from it.

A late writer for a magazine, under the head, "The True Character of Christopher Columbus," is employing his talents as a writer in rehearsing all the scandalous charges ever preferred against the discoverer of America. What boots it? Suppose Columbus was guilty of naughty acts. The evidence only proves that he was human and built after the model employed centuries after the great explorer had become an old settler in a world no living being has explored. Why not tell of the good things that Chris. did and cover those not meritorious with charitable silence? This is the "character drawing" of the old fashioned "devil's advocate" or of the prosecution in a criminal charge, and is not at all what it pretends.

To call a man's "true character" only what his enemies and rivals say of him is despicable. The successful explorer was a shining mark for slander in his age just as Americans have been since, such as have surpassed their fellows in the lines of investigation, discovery, statesmanship or achievement in business.

The ill natured, base born scoundrel who would at this day collect all the scandalous charges made against George Washington during his lifetime by his enemies, (and we have read enough to fill a large volume,) and hub them "The True Character of Washington," would be kicked out of the country, and should be.

The Father of his Country, by this standard, would be set down as a villian of the deepest dye, unfit to live, much less to hold the highest positions in the gift of his countrymen. His enemies hated him for the successes he had so justly achieved.

Columbus was, outside of his genius for discovery and hunger for adventure, an average man of his time. His morals were those of Ferdinand and Isabella, King John, of Portugal, and King Louis of France. The type of good man and women in those times was not such as to command itself to the nineteenth century, but it was the best the age afforded.

As to his participation in the slave trade it was the crime of that and several succeeding centuries. Even the "the good Queen Anne" of England, had money invested in the traffic of human flesh, and insisted that the colonies of America should buy the wares of the slave traders of England to a certain specified amount or submit to the forfeiture of charters. If he was a pirate he had the company of the leaders in the first circles in church and state in every Christian kingdom in Europe.—Piracy was considered a legitimate business in Spain, England, and all the seafaring nations for a century after Chris. crowed the river Styx.

The extermination of the Caribs of the West Indies is laid at his door. Well, who exterminated the Indians in Massachusetts and Florida and all along the coast a century or two later? Who exterminated the people of Java or reduced them to slavery? Who dispatched to the happy hunting grounds, or drove across the Mississippi river the Indians of our own interior continent? Who exterminated the inhabitants of South Africa and shewed up the Zulus? Who are to-day slaughtering the Africans of the inner regions of the dark continent in pursuit of ivory and the conquest of the nations into which the whole of savage Africa has been divided by the powers of Europe between themselves? Why single out Columbus for condign punishment when the same thing is yet going on.

* * *

But Columbus didn't live in our district and we are not his authorized defender, simply defending him on the principle of fair play. We employ his name merely as a pointer to adorn a tale. As we said at the outset, scandal is as old as the hills. It was prevalent before Columbus was born and still lives.

Shakespeare has truly said that the man who would lay his hand on woman except in kindness is a villian whom it would be base flattery to call a coward. But how much more cowardly to use the tongue of slander upon a woman. Some one has said, "the wound given by the sword, heals, that by the tongue, never." If man or woman cannot speak well of their neighbors they should keep their mouths sealed.

There is enough of matters. How prone some, too many people are when opportunity offers, to meddle and intermeddle to produce heart-burnings, strife and estrangement of husbands and wives.—Whips should be put in every honest hand to whip through the streets the naked backs of every such male or female viper. Marriage is a sacred covenant which should be revered by those without as well as within the ark. A married man, yet a fickle husband and a married woman, but single, a child with living, loving parents, yet an orphan. The thought, based on tangible fact, is enough to cause those much lower than the angels to weep. Yet men and women are plentiful who enjoy and relish the picture and exert themselves to weariness in moving the scenery and turning up the lights.

Observation and reading leads us to believe that were it not for the interference of human scoundrels, not one divorce suit would be instituted where thousands now obtrude in our courts. We believe in a living God, and that on the Judgment Day the destroyer of human happiness, separater of families and scandal mongers, will be buried fathoms deeper in hell than Cain ever resented.

ELECTION NEWS.

The election last week was a Republican Waterloo. The third party was the enemy's Blucher.—Luck a day.

Hail we the saviour of the Nation we would move that the counting of the electoral vote cease and the election be declared unanimous.

As milk inspector of the White House Baby Ruth will doubtless be Baby McKee's successor.

If the country will now go to the demolition bow-wows so much the worse for posterity. But inasmuch as posterity never did any thing for us we have no tears to shed.

Joseph got away with the delegateship by about 570 majority. Nothing left us. Cruel fate!

Illinois, Wisconsin and even Ohio joined the funeral procession in unseemly numbers. Have we from our friends.

Now the dogs, Trey, Blanch, Sweetheart and all, are on the scent for the governorship, each and all howling, "I did it."—It is said, "every dog has his day," and in our present humor we could enjoy a dog fight about as well as any other amusement.

All Republicans are now very "straight." The democracy, in their vengeance, so knocked us last week.

It is said that Catron threatens to contest Joseph's election. He could then play sheol, sure. If Joseph had but 1 majority instead of nearly 600, with a democratic majority in Congress which will stand at least 100—why it would be like taking a good case to hold and trying it before the devil sitting as presiding judge. No; let Catron kneel down with the balance of us stricken Christians and thank God that he has spared enough Republicans for seed.

Surely Harrison must feel the force of the old adage, "all misfortune never comes singly." First, by the *Dei* he had to give up his loved wife, and swift upon that calamity, through the *populi* he is given three months notice to surrender his beloved office.

Our friend, "Hawthorne," editor of the Albuquerque Times, gets off on the wrong foot when he writes:

"Ah! but Wm. Caffrey is a wise old Diogenes! He doesn't rant and rave and glower around with a long handled knife with blood for the end of it, over the election, but he calmly, dispassionately and thriftily fills up his editorial page with "Price's Baking Powder," "Ripan's Tabules," etc., etc., and grimly heads it "The Country Goes Hell Bent! Ruth's Father," and calls Tom Catron a "Tom Cat." But Lord love ma! the Major was all the same."

Have you seen those elegant Ulsters at Goodman, Ziegler & Co's. A large stock of Overcoats just off from 10s.

DR. PRICE'S Cream Baking Powder.

The Only Pure Cream of Tartar Powder.—No Ammonia; No Alum.

Used in Millions of Homes—40 Years the Standard.

GREAT BIBLE COMPETITION.

Thousands of Dollars in Rewards for Bible Readers.

$300 Reward for One Tablet.

The common experience of this camp shows that much is lost by the mere operators by the stealing of gold in specimens, if not in amalgam and bullion.—Therefore, the "Old Abe" Company offers a standing reward of Three Hundred Dollars for the arrest and conviction, or information leading to the arrest and conviction of any person guilty of stealing gold of the property of the Old Abe Co., even the smallest specimen of ore.—The rule of this company is to mill all specimens. Therefore none of the gold from this mine can be honestly held as specimens. And as the receiver, with guilty knowledge, is as guilty in law as the thief, this offer applies to the finder of Old Abe specimens.

Old Abe Co. J. T. Hewitt, Pres. W. Wilson, Sec. H. B. Fergusson.

SHILOH'S CONSUMPTION CURE.

The success of this Great Cough Cure is without a parallel in the history of medicine. All druggists are authorized to sell it on a positive guarantee. A test that no other cough remedy can stand. That it may become known, the Proprietors, Messrs Seth Bennett & Company, are placing a Sample Bottle Free into every home in the United States and Canada. If you have a Cough, Sore Throat, or Bronchitis, use it, for it will cure you. If your child has the Croup, or Whooping Cough, use it promptly, and relief is sure. If you dread that insidious disease Consumption, use it. Ask your Druggist for SHILOH'S CURE. Price 10 cts., 50 cts. and $1.00. If your lungs are sore or Back lame, use Shiloh's Porous Plaster. Price 25 cts. For Sale by all Druggists and Dealers.

THE LATEST TRIUMPH OF MEDICAL KNOWLEDGE AND SKILL.

RIPANS TABULES

A RELIABLE REMEDY FOR DYSPEPSIA, BILIOUSNESS, CONSTIPATION, HEADACHE, and every other disorder or disease resulting from a disordered condition of the Stomach, Liver or Bowels.

THE RIPANS CHEMICAL CO.

$3000 REWARD

NATHUSIANA

PROFESSIONAL CARDS

ADVERTISERS will find it to their advantage to examine our Advertising Rates when in Chicago, and learn how little it costs to place a good business card before the people. Address LORD & THOMAS, Advertising Agents, Chicago.

THIS PAPER may be found on file at Geo. P. Rowell & Co's Newspaper Advertising Bureau (10 Spruce St.), where advertising contracts may be made in New York for it and for other New York and Boston papers.

John Y. Hewitt,
ATTORNEY AT LAW.
WHITE OAKS.....LINCOLN COUNTY
NEW MEXICO

GEO. B. BARBER,
—ATTORNEY AT LAW—
Lincoln.....N. M.

Will practice in all the Courts of the Territory and in the U. S. Land Office.

E. McB. TIMONEY,
Late Register U. S. Land Office, Boise City, Idaho.
ATTORNEY AT LAW.
Office—White Oaks Avenue.
WHITE OAKS.....N. M.

D. J. M. A. JEWETT,
ATTORNEY AT LAW.
LINCOLN N. M.

DR. CARL HAGEN,
Physician and Surgeon.
Office in Post Office Building.
WHITE OAKS.....N. M.

Mt. Phillips Bonnell,
REAL ESTATE,
MINING BROKER,
NOTARY PUBLIC.
WHITE OAKS.....N. M.

THEO. W. HEMAN
Real Estate and Mining Agency
Fire Insurance and Notary Public.
WHITE OAKS, NEW MEXICO

J. A. A. TOMLINSON,
Physician, Surgeon & Accoucheur
Offers his services to the public.
Office in Dunn Store, Eddy.

SAN ANTONIO HOTEL,
San Antonio.....N. M.
MRS. W. A. DUFFY, Prop.
Good table—Clean beds—Moderate rates.

THE ELDREDGE "B"

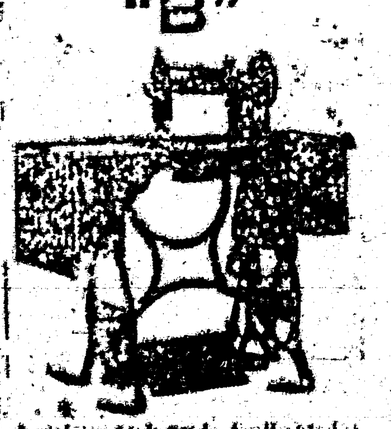

A strictly high-grade family sewing machine possessing all modern improvements.

GUARANTEED EQUAL to the BEST

Priced very reasonably, include that and more complicated.

ELDREDGE MANUFACTURING CO.
DELVIDERE, Ills.

Lincoln County Leader.

Saturday, November 19, 1892.

Entered at the Post Office at White Oaks, N. M., as second class matter.

The Chicago Weekly News and Lincoln Co. Leader, 1 year $2.75.

The Undecided Bayard!

The Country Gives It Up—Bent for Ruth's Father.

Jerry Simpson Unsocked.

TOM CAT, ELECTED
(only he.)

Geo. S. Ward Saved from the Lincoln Co. Republican Wreck.

Election Returns.

LINCOLN COUNTY.

WHITE OAKS PRECINCT

Delegate, Joseph	170
" Catron	160
Councilman, Prager	150
" Fall	144
Representative, Hinkle	159
" Norman	112
Sheriff Schnurzing	201
" Curry	62
Assessor, C. W. Wingfield	182
" D. Perea	59
Probate Clerk, J. A. Alcock	182
" " Romo	87
Probate Judge, M. Cronin	156
Treasurer, J. J. Dolan	144
" Salazar	156
School Supt, F. Conger	188
S. T. Gray	88
Surveyor, W. F. Blanchard	125
H. R. Robinson	144
Coms. Sanchez	85
Brown	110
Matthews	128
Lujan	141
Mayer	104
Bryan	147

NOGAL.

Joseph	91
Catron	92
Prager	94
Fall	92
Hinkle	95
Norman	88
Curry	61
Alcock	90
Romo	92
Schnurzing	1[illegible]
Curry	42
Dolan	95
Salazar	[illegible]
Conger	92
Gray	90
Wingfield	91
Perea	91
Robinson	[illegible]
Blanchard	92
Sanchez	95
Brown	91
Mayer	91
Matthews	95
Bryan	92
Lujan	90

LINCOLN.

Catron	87
Joseph	90
Prager	88
Fall	78
Norman	102
Hinkle	42
Alcock	24
Romo	151
Wingfield	80
Perea	139
Curry	70
Schnurzing	55
Dolan	65
Salazar	109
Gray	79
Conger	86
Robinson	47
Blanchard	123
Lujan	109
Sanchez	63
Mayer	86
Brown	71
Bryan	60
Matthews	125

Joseph	29
Prager	14
Hinkle	23
Norman	15
Schnurzing	1
Curry	44
Perea	32
Wingfield	11
Romo	2
Alcock	12
Dolan	1
Salazar	32
Conger	9
Gray	8
Blanchard	2
Robinson	1
Sanchez	1
Lujan	31
Brown	1
Mayer	2
Matthews	4
Bryan	3

RUIDOSO.

Joseph	39
Catron	22
Fall	14
Prager	19
Hinkle	2
Norman	25
Curry	45
Schnurzing	10
Perea	28
Wingfield	3
Romo	2
Alcock	1
Dolan	3
Salazar	26
Conger	20
Gray	15
Robinson	1
Blanchard	1
Lujan	34
Sanchez	41

TUCUMCARI.

Joseph	7
Catron	9
Fall	60
Prager	1
Hinkle	1
Norman	1
Schnurzing	1
Curry	83
Perea	6
Wingfield	1
Romo	50
Alcock	4
Dolan	10
Salazar	81
Conger	27
Gray	6
Blanchard	2
Robinson	71
Lujan	8
Sanchez	55
Mayer	7
Brown	4
Matthews	1
Bryan	2

SAN PATRICIO.

Catron	4
Joseph	9
Prager	4
Fall	22
Norman	8
Hinkle	2
Schnurzing	2
Curry	54
Perea	1
Wingfield	12
Romo	98
Alcock	1
Dolan	9
Salazar	4
Conger	4
Gray	3
Blanchard	5
Robinson	2

GOLD

BOOKS

THE CHICAGO LEDGER.
125,000 COPIES
— 19 YEAR OLD —
LARGEST AND BEST
ILLUSTRATED FAMILY WEEKLY
STORY PAPER
IN THE UNITED STATES
ONLY $2.00 PER YEAR
All other Story Papers $3.00 per Year.
SAMPLES FREE
WHY DON'T YOU JOIN THE PROCESSION AND WRITE FOR
FREE SAMPLE COPIES.
THE CHICAGO LEDGER,
W. D. BOYCE, Publisher,
CHICAGO, ILL.
If your Newsdealer or Newsboy does not handle the Ledger, ask him to write to us, and we will send them to him on sale. Speak to your Newsdealer about it.

THE SATURDAY BLADE
225,000 COPIES WEEKLY
THE SATURDAY BLADE HAS THE LARGEST PROVED PAID CIRCULATION OF ANY WEEKLY NEWSPAPER IN THE U. S. IT IS SOLD BY NEWS BOYS IN OVER 30,000 CITIES AND TOWNS, 5 CENTS A COPY, OR $2.00 PER YEAR. IT IS THE ONLY ILLUSTRATED 5 CENT NEWSPAPER PRINTED. ANY PERSON GETTING UP A BOY TO SELL OUR PAPERS IN A TOWN WHERE WE ARE NOT NOW SELLING WILL GET THIS BLADE FREE. WRITE FOR SAMPLES, ETC., AND ADDRESS,
SATURDAY BLADE, Chicago, Ill.

FREE

FOR 30 DAYS. In order to introduce our Cabinet Photographs in your vicinity, and thus create a demand for our work, we make you the following bona fide offer: Send us a good photograph, or a tintype, or a daguerreotype, of yourself or any member of your family, by return mail, and we will make you one dozen Cabinet Photographs FREE. CRAYON PORTRAITS FREE. ABSOLUTELY FREE OF CHARGE, provided you exhibit it to your friends and use your influence to secure us orders. This will be a sample portrait and worth $5.00. Cut this out and return it to us with your photograph, with your name and address, and we will ship your portraits promptly. Address your letters to TARGUMEY PORTRAIT SOCIETY, 241 DeKALB AVE., BROOKLYN, N. Y.

Our work can be seen in the homes of some of the most prominent people in the United States, viz.: His Eminence Cardinal Gibbons, Rev. T. DeWitt Talmage, ex-Governor J. Thayer of Nebraska, Hon. T. C. Crisp, late of Ga., Speaker of the House of Representatives, Washington, D. C., and many others. Refer you to all banks and commercial agencies in New York and Brooklyn, and all express companies throughout the United States.

CHRONIC & NERVOUS DISEASES
CURED BY
Dr. G. F. Webb's
Electric Body Belts and Appliances, viz.
Colorado, Consumption, Bronchitis, Asthma, Throat Diseases, Catarrh, Scalp Wounds, Leucorrhœa, Prostatic Weakness, Effects of Opium, Intemperance, Paralysis, Epilepsy, Nervous Debility, Neuralgia, Insomnia, Dyspepsia, Headache, Neurasthenia, Sciatica, Varicocele, Hernia, Insanity, Tumors, Spinal Disease, Lumbago, Constipation, Kidney Complaints, General Debility, Loss of Memory, Loco-Motor Ataxia, Epilepsy, etc., etc.

DEAFNESS CURED!
WONDERFUL BUT TRUE!
ELECTRO-MEDICAL SCIENCE STILL TRIUMPHANT!
The Best Made to Hear by Electricity!
Invented in April, 1891, Patented in June, yet Medicinally Practiced in Secret for Years and Effect Cures!
THE ONLY SUCCESSFUL THERAPEUTICS IN THE WORLD!
Any one, old or young, whose ear drums is quite as sensitive to hear as the eyes are to see, and is cured by Dr. G. F. Webb's Electrical Appliances for Creation in Ears. An Appliance for Creation in Ears. Electro-Medical Body Battery with an Electrical and the Electrical Appliances invented specially for treating the Deafness and the Diseases which produced it.
Send 10 cents for my Elegant Theory and Practice, 75 pages.
DR. G. F. WEBB,
Inventor and Patentee, United States and Foreign Countries.
Send for Catalogues and Testimonials.

PIANO LAMP FREE

Godey's Lady's Book for December (January will tell you how to get a LOVELY PIANO LAMP FREE. Send 15 cents for other number. You will find in it the *Best Ladies' Magazine in America*. It has the greatest variety of Literature, all kinds of Fashion, Fancy Work, Cooking, Home Culture, Music, Recipes, etc., and a lot of fine engravings. In January Godey will begin the new powerful and exciting Serial by
ADNA H. LIGHTNER,
ENTITLED
Under the Chastening;
OR
The Pride of the Ellingtons.
Author of "Shadow and Sunshine," "Gretchen," "A Royalist Family," etc.
Also, short stories and novels, with full page (Photogravure) Illustrations by Olive A. Jones, Wilson, Ada Marie Fox, Julia Gray, Marian Harvey, Rhoda Lee, Emma C. Brown, Flowers and their Culture by Thos. J. Gray, Fashions and Patterns, Work, etc., etc. Best, for $1 Godey will give you the best of everything.
$3.00

THE REPROD
OF THE FOLLOWIN
CANNOT BE I
OF THE ORI
Southwest M

A PATRIOTIC WORK.

Every person who is opposed to Free Trade Slavery and favors American Industrial Independence secured through the policy of Protection, should read the documents published by the American Protective Tariff League. As a patriotic duty it is your duty to place these documents in the hands of your friends. They are interesting and instructive, and embrace discussions of all phases of the Tariff question. The League publishes over 50 different documents, comprising nearly 500 pages of closely printed, carefully edited and reliable information. Among the authors of these documents are, Hon. James G. Blaine; Wm. McKinley, Jr., Governor of Ohio; Senator S. M. Cullom, of Illinois; Senator Joseph N. Dolph, of Oregon; Senator A. E. Paddock, of Nebraska; Senator Frye, of Maine; Senator Hawley, of Conn.; Senator James B. Morey, of Tennessee; Senator Henry W. Chilton, of Rhode Island; Hon. Thomas H. Bartley, of New Jersey; Hon. Robert P. Porter, of Washington; Prof. J. R. Dodge, of the Agricultural Department at Washington; Commodore W. M. Hughes; Hon. E. T. Merchant, of New York; Congressman Pelham, of Iowa; Hon. R. P. Jones; David Kaufman, of Texas; Congressman Perkins, of Kansas; Dr. R. P. Miller, of New York; Hon. Geo. Jones, of Mo.; Hon. C. A. Paterson, of Texas; Judge Wm. Lawrence, of Ohio; Hon. E. S. Kerrison, of New York; Hon. Geo. F. Rockwell, of Mass.; Hon. E. P. Ammidown, of New York; Lucien Bailey, of Tennessee.

This complete set of documents will be sent to any address, post paid, for Fifty (50) Cents. Address Wilber F. Wakeman, Sec'y, No. 30 West Twenty-Third Street, New York.

THIS is the machine that is used in the Office, Court-room, and for reporting lectures and sermons.

While the speed is greater than any other known method, it is so simple that any intelligent person can gain a speed of 100 or more words per minute in five or six weeks, without the aid of an instructor. Circulars and testimonials sent to all who mention this paper.

E. T. PIERCE, FAYETTE, MO.
Sole Agent for U. S. and Canada.

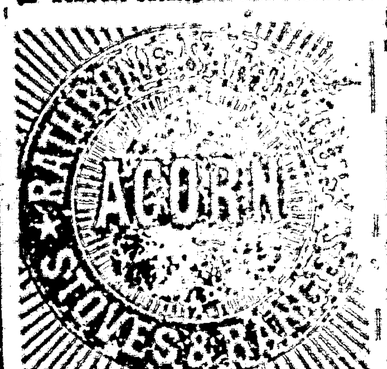

ACORN STOVES NEVER FAIL.

They are the best value for the money ever offered, and have always been so regarded FOR THE PAST 50 YEARS. Quick workers, economical in the use of fuel, always reliable. If you want a perfect Stove buy an ACORN.

OVER A MILLION IN USE.
SOLD BY
by li[illegible]
where

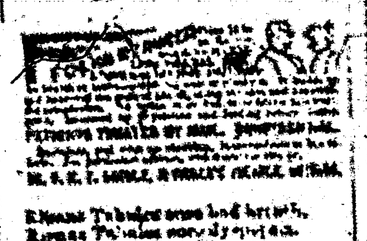

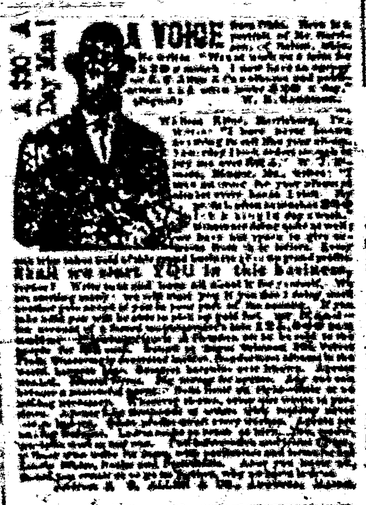

PILES

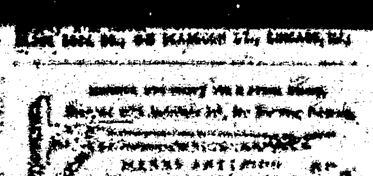

...ORIAL DIRECTORY

...Gen. Manager.

...Asst. Manager ... J. P. Rich.

...Gen'l Ticket Agent.

W. S. RYAN

...Gen'l Pass. Agent ... A. M. Parke

...Auditor ... P. C. Langstaff.

JUDICIAL

Supreme Judges ... Antonio Lopez

Clerk ... G. Bonnycastle Pratt

Court Crier ... H. F. Hoon

Chief Justice ... James G. Hill

Associate Justices, 1st Dist. ... Silas W. Peck

2nd Dist. ... W. H. Levy

3rd Dist. ... J. R. Moore

4th Dist. ... J. C. Coffey

5th Dist. ... A. J. Fenon

District Attorney General ... E. C. Bohner

U. S. Marshal ... Trinidad Romero

U. S. District Attorney ... R. A. Fisher

Collector Int. Rev. ... D. A. Hughes

Rev. Store Land Office.

Land Office ... S. P. Worley

Santa Fe ... W. L. Morrow

Roswell ... W. S. Cobean

TERRITORIAL.

Adj't General ... E. L. Bartlett

Treasurer ... W. S. Fielding

Auditor ... R. M. Pelton

Printer

MATRIMONIAL

Package of Cabinet Size Photos. Also full written description (including reproduced of respectable ladies who want to correspond for marriage or matrimony, sent in plain sealed envelope for only 10c. We have 8,000 lady members of all ages and nationality; many are beautiful and wealthy. Give description of ladies with whom you wish to correspond. Photos free. Address BLOCK BOX 697, CHICAGO ILL.

CONFESSIONS OF AN ACTRESS WRITTEN BY HERSELF.

This book reveals in naked truth the secret, details and deceptions which await young girls who aspire to stage life. The schemes of pay blackmailers are revealed. A great exposure of the personal life of a popular actress. It speaks out in "plain English" for those who want to know the "inside" of stage life. Handsomely illustrated. Only 30c. postpaid. UNION NEWS CO., 86 MADISON ST., CHICAGO, ILL.

STEPHEN'S COLLEGE

Possesses superior advantages for educating YOUNG LADIES. Course of study thoroughly practical, Music and Art departments highest order; teachers of the best American and European culture; large and beautiful grounds; new buildings; rooms well ventilated, heated by hot water, lighted by gas. Session opens Sept. 17th. For catalogue address Rev. R. W. DAMERT, Pres., Columbia, Mo.

THE BEST SEEDS are those put up by D. M. FERRY & CO. Who are the Largest Seedsmen in the world. D. M. Ferry & Co's Beautifully Illustrated, Descriptive and Priced SEED ANNUAL for 1890 will be mailed FREE to all applicants, and to last season's customers. It is better than ever. Every person using Garden, Flower or Field SEEDS should send for it. D. M. FERRY & CO., DETROIT, MICH.

PORTABLE SODA FOUNTAINS

GRAND PREMIUM OFFER!

A SET OF THE

WORKS OF CHARLES DICKENS,

In Twelve Large Volumes,

Which we Offer with a Year's Subscription to our Paper for a Price More than One Regular Subscription Price.

Wishing to largely increase the circulation of this paper during the year we are coming, we have made arrangements with a New York publishing house whereby we are enabled to offer as a premium to our subscribers a set of the Works of Charles Dickens, in Twelve Large and Handsome Volumes, with a year's subscription to this paper, for a little more than our regular subscription price. One great offer to subscribers ever before made. Charles Dickens was the greatest novelist who ever lived. Remarkable traits of genius for strong has never been equalled, and his works are even more popular to-day than during his lifetime. They abound in wit, humor, pathos, masterly delineation of character, vivid description of places and incidents, thrilling and skillfully wrought plots. Each book is intensely interesting. No home should be without a set of these great and remarkable works. Not to have read them is to be far behind the age in which we live. The set of Dickens' works which we offer as a premium to our subscribers is handsomely printed from entirely new plates, with new type. The twelve volumes contain the following world-famous works, each one of which is published complete, unabridged, and absolutely uncensored:

(CHARLES DICKENS.)

DAVID COPPERFIELD,
MARTIN CHUZZLEWIT,
NICHOLAS NICKLEBY,
DOMBEY AND SON,
BLEAK HOUSE,
LITTLE DORRIT,
OUR MUTUAL FRIEND,
PICKWICK PAPERS,
BARNABY RUDGE AND CHRISTMAS STORIES,
OLIVER TWIST AND GREAT EXPECTATIONS,
THE OLD CURIOSITY SHOP AND THE UNCOMMERCIAL TRAVELER,
A TALE OF TWO CITIES, HARD TIMES AND THE MYSTERY OF EDWIN DROOD.

The above are without question the most famous novels that were ever written. For a quarter of a century they have been celebrated in every book and corner of the civilized world. Yet there are thousands of homes in America not yet supplied with a set of Dickens, the usual high cost of the books preventing people in moderate circumstances from enjoying this luxury. But now, owing to the use of modern improved printing, folding and stitching machinery, the extremely low price of white paper, and the great competition in the book trade, we are enabled to offer to our subscribers and readers a set of Dickens' works at a price which all can afford to pay. Every home in the land may now be supplied with a set of the great author's works.

...ln County ... one year and full set of Dickens, for $2.75

OUR PREMIUMS

...PAPER ...

THE SAN FRANCISCO WEEKLY CALL

Price, $1.00 per Year.

—OR—

THE SAN FRANCISCO MORNING CALL

Price, $6.00 per Year.

...in exchange for

C1889.

THE SAN FRANCISCO WEEKLY CALL is a handsome eight page paper. It is issued every Thursday, and contains all of the important news of the week, gleaned from every quarter of the globe, complete up to date of publication. It contains interesting special correspondence from all of the principal cities of the world and a vast amount of the best selected and original general literature. It furnishes the latest and most reliable financial news and market quotations, and gives special attention to horticultural and agricultural news, and is in every respect a first-class family paper, appealing to the interest of every member of the household.

THE MORNING CALL

(SENT EVERY WEEK)

Is a live metropolitan daily. It has the LARGEST CIRCULATION and is recognized as being the LEADING NEWSPAPER of the Pacific Coast. Either of the above papers we will send postpaid as a premium on receipt of the following subscription prices for the combination:

The LEADER and Daily Call, (7 issues a week,) $5 a year. The Weekly Call and LEADER $3.50.

San Francisco Press

Would Form an Interesting Addition to Your Winter Reading.

THERE ARE MANY REASONS WHY

THE WEEKLY EXAMINER

IS THE BEST PAPER IN THE WEST.

9,000 SPECIAL PREMIUMS GIVEN AWAY VALUE, $135,000

It is brief, of news from all parts of the world, and Political Department is supplied by the foremost writers of the day. In addition to its great news and literary features,

IT GIVES TO EVERY SUBSCRIBER HIS CHOICE FROM TWO MAGNIFICENT WORKS OF ART,

The Examiner's Art Album,

Consisting of eight beautiful reproductions from masterpieces of the world's greatest artists, the whole collection bound in a handsome bamboo Lotheretic cover!

Or A beautiful reproduction, in all of its original colors, of the famous historical painting, Ferdinand and Isabella.

Columbus at the Court of Ferdinand and Isabella.

And besides all this, THE EXAMINER will this year distribute among its subscribers 9,000 premiums, aggregating in value the magnificent sum of $135,000. This is the fourth annual distribution, and the list of premiums is larger and more valuable than ever before offered. Remember that these premiums entail no additional expense to the subscriber whatever. They are absolutely free.

The cost of the WEEKLY EXAMINER, together with these magnificent premium offers, is

$1.50 ONLY $1.50 PER YEAR $1.50

Its regular subscription price. Get the full particulars of this grand offer from the EXAMINER'S Sixteen-page Premium List, which we can supply to you, or you can procure one from your Postmaster or Newsdealer. Then, having considered the matter, call on us and place a combination subscription for THE WEEKLY EXAMINER and your home paper, and so save something of the cost.

The EXAMINER and the LEADER, the combined price of which $3.50 will be sent you for one year, postage paid, for $3.00. Send the money to the office of the LEADER and your subscription will be promptly forwarded to the EXAMINER, and you will receive there for the EXAMINER'S numbered receipt. You can get a Premium Supplement by applying at this office.

STANDARD FOR A CENTURY

TRADE MARK

TWIN BROTHERS DRY HOP YEAST 5¢ THE QUICK RISER FOR LIGHT BREAD

WATERLOO YEAST CO. DETROIT, MICH.

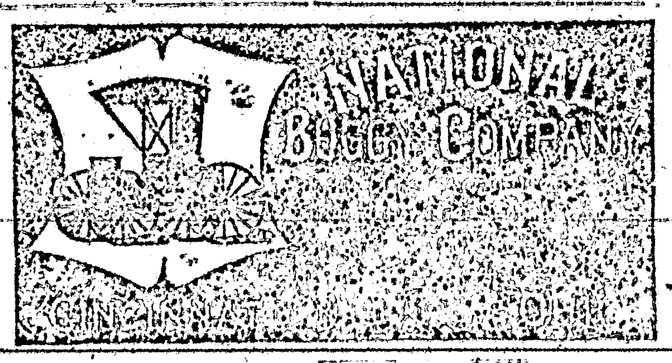

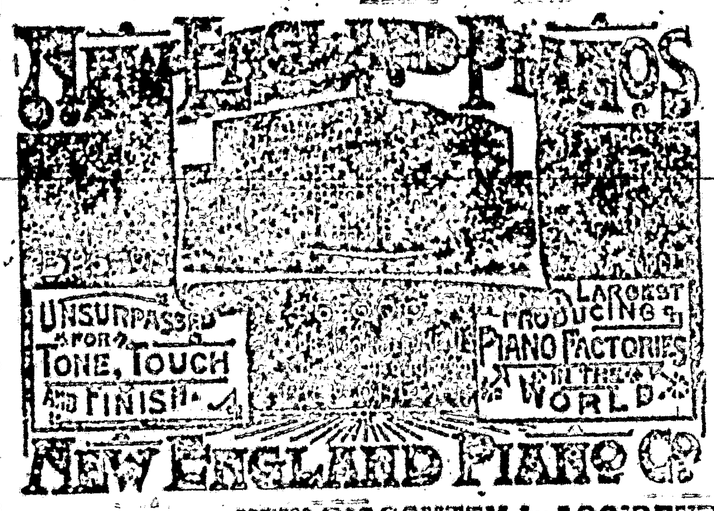

PATENTS

Caveats, and Trade Marks obtained, and all Patent business conducted for MODERATE FEES.

OUR OFFICE IS OPPOSITE U. S. PATENT OFFICE and we can obtain patents in less time than those remote from Washington.

Send model, drawing or photo., with description. We advise, if patentable or not, free of charge. Our fee not due till patent is secured.

A pamphlet, "How to Obtain Patents," with cost of same in the U. S. and foreign countries sent free. Address,

C. A. SNOW & CO.

OPP. PATENT OFFICE, WASHINGTON, D. C.

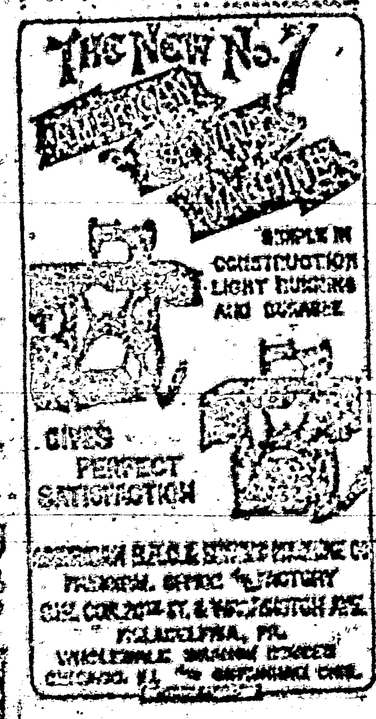

NEW DISCOVERY by ACCIDENT

IT IS PERFECTLY HARMLESS AND SO SIMPLE ANY CHILD CAN USE IT.

LOVELL DIAMOND CYCLES.

No. 1, Solid Tires, $85.00
No. 2, Cushion Tires, $95.00
No. 3, Ladies' Solid Tires, $85.00
No. 4, Ladies' Cushion Tires, $95.00
No. 39, Ladies' Cushion Tires, $95.00
No. 4, Convertible Solid Tires, $85.00
No. 4, " Cushion Tires, $95.00

STRICTLY HIGH GRADE.

OUR Cushion Tires are Warranted ALL PARTS Interchangeable.

No better machine made at any price.

Bicycle Catalogue Free.

$85.00 $85.00

JOHN P. LOVELL ARMS CO.,
MANUFACTURERS, BOSTON, MASS.

Send 2c. stamp for our 100 page Illustrated Catalogue of Guns, Rifles, Revolvers, Sporting Goods of all kinds, etc.

Adjustable Extension Stand.

YOU WEAK?

ELECTRIC BELT AND SUSPENSORY FOR WEAK MEN

WHO ARE DEBILITATED AND SUFFERING FROM NERVOUS DEBILITY, SEMINAL WEAKNESS, LOSSES, DRAINS, IMPOTENCY, OR LOST MANHOOD, RHEUMATISM, LAME BACK, KIDNEY TROUBLES, NERVOUSNESS, DISEASES, POOR MEMORY & GENERAL ILL HEALTH

THE DR. SANDEN ELECTRIC BELT

SANDEN ELECTRIC CO., Skinner Block, DENVER, COL.

KNIGHT'S Blood Cure.

One Month's Treatment for $1.00

NEW HOME SEWING MACHINE

PATENTS

Scientific American

DUCTION

IG DOCUMENT

MPROVED

DITION

IGINAL

Microfilm

Lincoln County Leader.

Saturday, November 19, 1892.

Entered at the Post Office at White Oaks, N. M., as second class matter

THE CHICAGO WEEKLY NEWS and LINCOLN CO. LEADER, 1 year $2.75.

The Unexpected Happened!

The Country Goes Democratic for Ruth's Father.

Jerry Simpson Unsacked.

TOM CAT, ELECTED

(maybe)

Geo. Curry all Saved from the Lincoln Co. Republican Wreck.

Election Returns.

OF

LINCOLN COUNTY.

WHITE OAKS PRECINCT

Delegate, Joseph	170
" Catron	100
Councilman, Prager	150
" Fall	111
Representative, Hinkle	150
" Norman	112
Sheriff, Schnurzing	257
" Curry	62
Assessor, C. W. Wingfield	182
" D. Perea	80
Probate Clerk, J. A. Alcock	182
" " Romero	87
Probate Judge, M. Crouin	156
Treasurer, J. J. Dolan	111
" Salazar	156
School Supt, F. Conger	188
" T. Gray	89
Surveyor, W. F. Blanchard	125
H. R. Robinson	114
Coms. Sanchez	85
Brown	110
Matthews	120
Lujan	111
Mayer	104
Bryan	117

NOGAL.

Joseph	91
Catron	92
Prager	94
Fall	92
Hinkle	95
Norman	91
Curry	91
Alcock	90
Romero	82
Schnurzing	18
Curry	42
Dolan	88
Salazar	90
Conger	93
Gray	89
Wingfield	97
Perea	91
Robinson	89
Blanchard	92
Sanchez	93
Brown	54
Mayer	91
Matthews	63
Bryan	92
Lujan	60

LINCOLN.

Catron	87
Joseph	90
Prager	88
Fall	75
Norman	102
Hinkle	42
Alcock	24
Romero	151
Wingfield	82
Perea	180
Curry	33
Schnurzing	30
Dolan	65
Salazar	109
Gray	70
Conger	90
Robinson	47
Blanchard	108
Lujan	109
Sanchez	83
Mayer	90
Brown	77
Bryan	80
Matthews	135

Catron	7
Fall	29
Prager	1
Hinkle	28
Norman	16
Schnurzing	1
Curry	4
Perea	22
Wingfield	11
Sena	28
Alcock	12
Dolan	1
Salazar	12
Conger	0
Gray	8
Blanchard	2
Romero	1
Sanchez	10
Lujan	32
Brown	7
Mayer	2
Matthews	1
Bryan	32

RIO BONITO.

Joseph	32
Catron	32
Fall	17
Prager	19
Hinkle	2
Norman	25
Curry	41
Schnurzing	10
Perea	28
Wingfield	3
Sena	2
Alcock	1
Dolan	3
Salazar	25
Conger	22
Gray	5
Robinson	
Blanchard	
Lujan	34
Sanchez	2

RUIDOSO.

Joseph	7
Catron	2
Fall	60
Prager	52
Hinkle	50
Norman	5
Schnurzing	2
Curry	87
Perea	6
Wingfield	1
Sena	20
Alcock	2
Dolan	16
Salazar	81
Conger	27
Gray	6
Blanchard	26
Robinson	78
Lujan	31
Sanchez	52
Mayer	7
Brown	1
Bryan	1
Matthews	3

SAN PATRICIO.

Catron	4
Joseph	6
Prager	4
Fall	90
Norman	58
Hinkle	7
Schnurzing	2
Curry	54
Perea	6
Wingfield	15
Sena	62
Alcock	1
Dolan	3
Salazar	4
Conger	4
Gray	3
Blanchard	5
Robinson	2

GOLD

BOOKS

THE CHICAGO LEDGER.

125,000 COPIES

10 YEAR OLD

WHY DON'T YOU JOIN THE PROCESSION AND WRITE FOR

LARGEST AND BEST ILLUSTRATED FAMILY WEEKLY STORY PAPER IN THE UNITED STATES

ONLY $2.00 PER YEAR

All other Story Papers $4.00 per Year.

SAMPLES FREE

FREE SAMPLE COPIES.

THE CHICAGO LEDGER,

W. D. BOYDE, Publisher,

CHICAGO, ILL.

If your Newsdealer or Newsboy does not handle the Ledger, ask him to write to us, and we will send them to him on sale. Speak to your Newsdealer about it.

THE SATURDAY BLADE

225,000 COPIES WEEKLY

THE SATURDAY BLADE HAS THE LARGEST PAID CIRCULATION OF ANY WEEKLY NEWSPAPER IN THE U. S. IT IS SOLD BY NEWS BOYS IN OVER 50,000 CITIES AND TOWNS, 5 CENTS A COPY, OR $2.00 PER YEAR. IT IS THE ONLY ILLUSTRATED 5 CENT NEWSPAPER PRINTED. ANY PERSON GETTING UP A BOY TO SELL OUR PAPERS IN A TOWN WHERE WE ARE NOT NOW SELLING WILL GET THIS BLADE FREE. WRITE FOR SAMPLES, ETC., AND MOTTO.

Saturday Blade, - CHICAGO, ILL.

FREE

FOR 30 DAYS. In order to introduce our Crayon Portraits in your vicinity, and thus create a demand for our work, we make you the following bona fide offer: Send us a good photograph, or a tintype, or a daguerreotype, of yourself or any member of your family, living or dead, and we will make you one of our beautiful LIFE-SIZE CRAYON PORTRAITS ABSOLUTELY FREE OF CHARGE, provided you exhibit it to your friends and use your influence in securing us frame orders. This will be a sample portrait and work FREE. Our chief object in so doing is to get your photographs, which we keep as a sample book of photos, so we can show your neighbors what we do. Address, CRAYON PORTRAIT SOCIETY, 111 B. 14th AVE., BROOKLYN, N. Y.

Our work can be seen in the homes of some of the most prominent people in the United States, viz: His Eminence Cardinal Gibbons, Hon. T. F. Bayard, Washington, ex-Governor J. Thayer of Nebraska, Mrs. T. T. Crittenden, wife of Hon. T. T. Crittenden, ex-Governor of Missouri, Washington, D. C., and many others. Refer you to all banks and commercial agencies in New York and Brooklyn, and all express companies throughout the United States.

CHRONIC & NERVOUS DISEASES

CURED BY

Dr. G. F. Webb's

Electric Body Belts and Appliances, viz.

Colorado, Cincinnatian, Belmont, Alexandrian, Shenandoah, Tennessee, Cypress, Cherokee, Bristol Shock, Feet and Ankle, Spinal Weakness, Electric Suspensory, Nervous Debility, Sciatica, Impotency, Diabetes, Neuralgia, Nervous Headache, Sick Headache, Rheumatism, Lumbago, Spinal Disease, Lung pain, Constipation, Kidney Complaints, General Debility, Loss of Memory, Locomotor Ataxia, Epilepsy, etc., etc.

DEAFNESS CURED!

WONDERFUL BUT TRUE!

ELECTRO-MEDICAL SCIENCE STILL TRIUMPHANT!

The Best Made to Hear by Electricity!

Invented in April, 1891, Patented in June, yet Unknown to Physicians Generally and Called Dr. Webb's!

THE ONLY SUCCESSFUL TREATMENT OF THE WORLD!

Any one, old or young, whose ear drums can be in any way made to long and correctly vibrate, can be cured by Dr. G. F. Webb's Electrical Appliances for treating Deafness. An Electro-Medical Body Battery with appliances invented especially for treating Deafness and the disease which produced it.

Send 10 cents for my Electro-Medical Theory and Practice, describing treatment. 75 pages. Address

D. B. BLISS, General Agt.

Dr. G. F. WEBB, Inventor and Patentee, United States and Foreign Countries.

Send for Catalogues and Testimonials.

THE ACORN STOVES & RANGES

ACORN STOVES NEVER FAIL.

They are the best value for the money ever offered, and have always been so regarded FOR THE PAST 50 YEARS. Quick workers, economical in the use of fuel, always reliable. If you want a perfect Stove buy an ACORN.

OVER A MILLION IN USE.

SOLD BY

where

I CURE FITS!

When I say Cure I do not mean merely to stop them for a time, and then they come again. I MEAN A RADICAL CURE.

I have made the disease of

FITS, EPILEPSY or FALLING SICKNESS,

a life-long study. I WARRANT my remedy to cure the worst cases. Because others have failed is no reason for not now receiving a cure. Send at once for a treatise and a Free Bottle of my INFALLIBLE REMEDY. Give Express and Post Office. It costs you nothing for a trial, and it will cure you. Address

H. G. ROOT, M.C., 183 Pearl St., New York

THIS is the machine that is used in the Office, Court-room, and for repeating lectures and sermons.

While its speed is greater than any other known method, it is so simple that any intelligent person can gain a speed of 100 or more words per minute, in five or six weeks, without the aid of an instructor. Circulars and testimonials sent to all who mention this paper.

E. T. FRIESE, FAYETTE, MO.,

Sole Agent for U. S. and Canada.

GIANT SAFETY BICYCLE

Elegant Tableau cards free to all.

Elegant Tableau cards free to all.

A VOICE

PILES

BRATS

THE BELL ODOMETER!

Automatic, Exact, Reliable and Indispensable to all who drive.

PIANO LAMP FREE

GODEY'S LADY'S BOOK for December (out early) will tell you how to procure a LIGHT of 32 CANDLE POWER, for lighting a PIANO LAMP or other purposes, from Kerosene Oil. Also, how to make a Fine Lamp Shade, and other useful and valuable information. The Best Ladies' Magazine in America. It has the greatest variety of Literature, all of a high order—Literary, Fashion, Fancy, Fashion Plates, Home Culture, Music, Recipes, etc., and a lot of fine engravings.

In January number will begin the new powerful and exciting Serial by

ADA M. LIGHNER,

ENTITLED

Under the Chastening;

OR

The Price of the Billington's.

Author of "Shadow and Sunshine," "Lyndon," "A Royal Family," etc.

Also, short Stories and Articles, with colored (Photogravure) Illustrations by OLIVE A. JONES, WILSON, ADA LARKEYNE, BOBBY HEAD, MARGARET HAWK, Engravings by HALL, CHAPMAN, Plays and their Uses, by Isaac J. Cohen, Fashions and Fancy Work Illustrated, etc., etc. In fact, for '93 GODEY'S will give you the best of everything.

$2 A YEAR ALWAYS IN ADVANCE

Beautiful Premiums for Clubs.

TERMS TO CLUBS.

3 Copies $5.50

5 " 9.00

For list of Premiums and terms to large clubs, send 15 cents for sample Oct. or Jan. It will give you full information.

Engravings appear every volume of Godey's of well known artists and produced by the best processes. In the second volume Godey's has 12 colored and 12 plain fashion plates, 12 Music pieces and 12 Patterns, and over 1000 pages of the best reading matter, all for the price of this magazine, and yet the cost of the magazine has been kept so low that it will enable every one to procure it, and yet leave a margin sufficient to pay the enterprising publisher.

Practical Hints upon Dressmaking show how garments can be remodeled and made over by the patterns given.

Practical Hints for the Housekeeper show young housekeepers how to manage the kitchen department with economy and skill.

Fashion Notes, as found and about, show every lady's own.

The Colored and Black Work Designs give all the newest ideas for fancy work.

The Cooking Receipts are those of the wife of an experienced housekeeper.

The Architectural Plans are of practical utility, careful estimates being given with each plan.

Every Lady Her Own Dressmaker who subscribes to Godey's Lady's Book. The Manual which you will find in each issue is sufficient to teach you all of any pattern. Each pattern contains Godey's Lady's Book. Your Ten Sample Copy will receive other treasures. The cost is 15 cents for sample, United patterns, 15 cents additional on your sample. Show your friends what you receive. Tell them how to get up a club and how easy it is for them to get up a club. Tell them how easy it is for them to get up a club. Tell them how easy it is for them to get up a club. Tell them

...ONAL DIRECTORY

...Grand Commandery.

...J. F. Black

...Grand Secretary.

W. S. RYAN

...H. Parke

...P. G. Langston

PATRONS.

Delegate to Congress ... Antonio Joseph
Secretary ... H. Brandegee Perry
Treasurer ... R. M. Thompson
Chief Justice ... James G. Blaine
Associate Justices, 1st Dist. ... Gilbert P. Sp...
2d Dist. ... W. D. ...
3d Dist. ... J. R. Meri...
4th Dist. ... Jas. G. Blai...
5th Dist. ... A. P. Wood
District Attorney ... J. P. Hobart
U. S. Marshal ... Trinidad Romero
U. S. District Attorney ... E. A. Fisk
Collector Int. Rev. ... L. A. Hughes

Registers Land Office.

Santa Fe ... B. P. Walker
Santa Fe ... W. L. Morrison
Roswell ... W. S. Cobean

TERRITORIAL.

Attorney General ... E. L. Bartlett
Adj. General ... W. S. Pierce
Treasurer ... R. J. Palen
Auditor ... Power

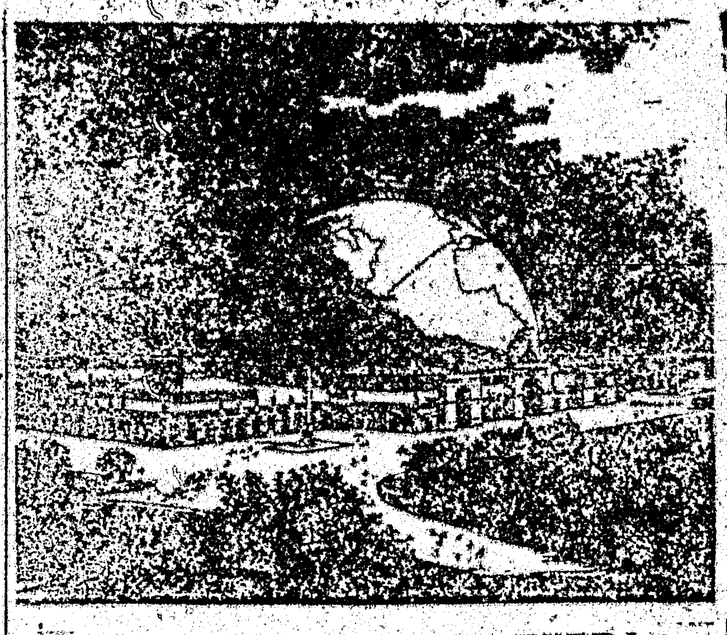

GRAND PREMIUM OFFER!

A SET OF THE

WORKS OF CHARLES DICKENS,

In Twelve Large Volumes,

Which we Give with A Year's Subscription to this Paper for Less than Our Regular Subscription Price.

Wishing to largely increase the circulation of this paper during the next six months, we have made arrangements with a New York publishing house whereby we are enabled to offer a premium to our subscribers a set of the Works of Charles Dickens, in Twelve Large and Handsome Volumes, with a year's subscription to this paper, for a little more than the regular subscription price. Our great offer to subscribers outdoes any ever heretofore made. Charles Dickens was the greatest novelist who ever lived. He is far larger of sales than any other author that is mentioned, and his works are more popular today than during his lifetime. They abound in wit, humor, pathos, masterly delineation of character, vivid descriptions of places and incidents, thrilling and skillfully wrought plots. Each book is intensely interesting. No home could be without a set of these great and remarkable works. Not to have read them is to be far behind the age in which we live. The set of Dickens' works which we offer as a premium to our subscribers is handsomely printed from entirely new plates, with new type. The twelve volumes contain the following world-famous works, each one of which is published complete, unabridged, and absolutely uncensored:

DAVID COPPERFIELD,
MARTIN CHUZZLEWIT,
NICHOLAS NICKLEBY,
DOMBEY AND SON,
BLEAK HOUSE,
LITTLE DORRIT,
OUR MUTUAL FRIEND,
PICKWICK PAPERS,
BARNABY RUDGE AND CHRISTMAS STORIES,
OLIVER TWIST AND GREAT EXPECTATIONS,
THE OLD CURIOSITY SHOP AND THE UNCOMMERCIAL TRAVELER,
A TALE OF TWO CITIES, HARD TIMES AND THE MYSTERY OF EDWIN DROOD.

The stories are without question the most famous novels that were ever written. For a quarter of a century they have been celebrated in every nook and corner of the civilized world. Yet there are thousands of homes in America not yet supplied with a set of Dickens, the social high aim of the books appealing to people in moderate circumstances from enjoying the luxury. But now, owing to the use of modern improved printing, folding and stitching machinery, the extremely low price of white paper, and the great competition in the book trade, we are enabled to offer to our subscribers and readers a set of Dickens' works at a price which all can afford to pay. Every home in the land may now be supplied with a set of the great author's works.

...in County ... one year and full set of Dickens, for $2.75

OUR PREMIUMS

...SEEDS PAPER ...

THE SAN FRANCISCO

WEEKLY CALL

Price, $1.00 per Year.

—OR—

THE SAN FRANCISCO

MORNING CALL

Price, $1.00 per Month,

—or reduced to—

$18.00

THE SAN FRANCISCO WEEKLY CALL is a handsome eight-page paper. It is issued every Tuesday, and contains all of the important news of the week, gleaned from every quarter of the globe, complete up to date of publication. It contains interesting special correspondence from all of the principal cities of the world and a vast amount of the best selected and original general literature. It furnishes the latest and most reliable financial news and market quotations, and gives special attention to horticultural and agricultural news, and is in every respect a first-class family paper, appealing to the interest of every member of the household.

THE MORNING CALL

(SEVEN ISSUES A WEEK)

is a live metropolitan daily. It has the LARGEST CIRCULATION and is recognized as being the LEADING NEWSPAPER of the Pacific Coast. Either of the above papers we will send postpaid as a premium on receipt of the following subscription prices for the combination:

The LEADER and Daily Call, (7 issues a week,) $8 a year. The Weekly Call and LEADER $2.50.

A San Francisco Paper

Would Form an Interesting Addition to Your Winter Reading.

THERE ARE MANY REASONS WHY

THE

WEEKLY EXAMINER

IS THE BEST PAPER IN THE WEST.

9,000 SPECIAL PREMIUMS GIVEN AWAY VALUE, $105,000

It is brimful of news from all parts of the world, and its Literary Department is supplied by the foremost writers of the day. In addition to its great news and literary features,

IT GIVES TO EVERY SUBSCRIBER HIS CHOICE FROM TWO MAGNIFICENT WORKS OF ART.

The Examiner's Art Album,

Consisting of eight beautiful reproductions from masterpieces of the world's greatest artists, the whole collection bound in a handsome bamboo Lambrette easel.

Or a beautiful reproduction, in all of its original colors, of the famous historical painting, Wright's,

Columbus at the Court of Ferdinand and Isabella.

And besides all this, THE EXAMINER will this year distribute among its subscribers 9,000 Premiums, aggregating in value the magnificent sum of $105,000. This is the fourth annual distribution, and the list of premiums is larger and more valuable than ever before offered. Remember that these premiums entail no additional expense to the subscriber whatever. They are absolutely free. The cost of the WEEKLY EXAMINER, together with these magnificent premium offers, is

$1.50 ONLY $1.50 PER YEAR $1.50

the regular subscription price. Get the full particulars of this grand offer from the EXAMINER'S Sixteen-Page Premium List, which we can supply to you, or you can procure one from your Postmaster or Newsdealer. Then, having considered the matter, call on us and place a combination subscription for THE WEEKLY EXAMINER and your home paper, and so save something of the cost.

The EXAMINER and the LEADER, the combined price of which $3.50 will be sent you for one year, postage paid, for $3.00. Send the money to the office of the LEADER and your subscription will be promptly forwarded to the EXAMINER, and you will receive there for the EXAMINER'S numbered receipt. You can get a Premium Supplement by applying at this office.

MATRIMONIAL

Package of Photos Free. A lady will write descriptive letter describing the class of respectable ladies who desire to correspond for the purpose of matrimony, sent in plain sealed envelope for only 10c. We have 5,000 in all stations of every age and nationality; many are beautiful and wealthy. Give description of ladies with whom you wish to correspond. Send stamp. Address BLOCK BOX 697, CHICAGO, ILL.

CONFESSIONS OF AN ACTRESS WRITTEN BY HERSELF.

This book reveals in naked truth the snares, pitfalls and temptations which assail young girls who aspire to stage life. The schemes of the libertine against virtue are revealed. A great exposé of the personal life of a popular actress. It speaks out in "plain English" for those who want to know the "inside" of stage life. Handsomely illustrated. Only 20c. postpaid. BOOK BOX 69, 46 RANDOLPH ST., CHICAGO, ILL.

STEPHEN'S COLLEGE

Possesses superior advantages for educating YOUNG LADIES. Course of study thoroughly liberal and Art departments highest order; teachers of the best American and European culture; large and beautiful grounds; new buildings; rooms well ventilated, heated by hot water, lighted by gas. Session opens Sept. 19th. For catalogue address REV. A. W. DARGETT, Pres., Columbia, Mo.

THE BEST SEEDS are those put up by D. M. FERRY & CO. They are the Largest Seedsmen in the world. D. M. FERRY & Co's Beautifully Illustrated, Descriptive and Priced SEED ANNUAL for 1890 will be mailed FREE to all applicants, and to last season's customers. It is better than ever. Every person using Garden, Flower or Field SEEDS should send for it. D. M. FERRY & CO. DETROIT, MICH.

PORTABLE SODA FOUNTAINS

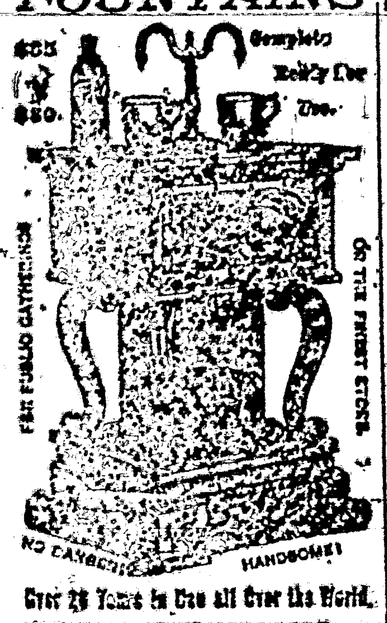

$65 Complete Ready for Use.

FOR PUBLIC CATHERING — ON THE FRIEST STYLE — NO CAMPHOR — HANDSOME!

Over 20 Years in Use all Over the World.

No generators or extras. Operated by a child. Will stand by any $150 Soda Fountain and sell five times as much.

CHAPMAN & CO., MADISON, - - - - - INDIANA.

Rip-saw Tables are always ready. Adjustable Extension Stand.

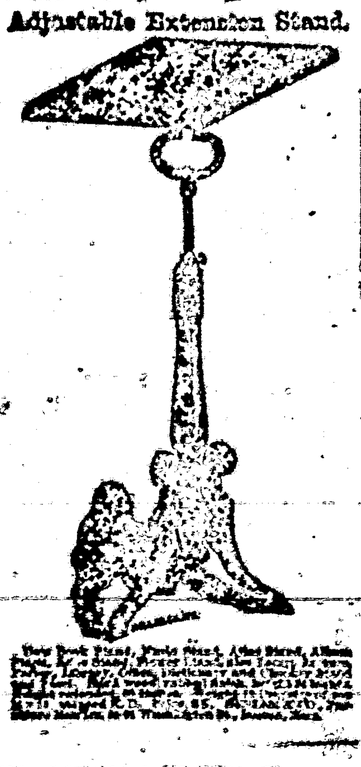

Worth WIRE FENCING RABBIT AND POULTRY NETTING.

NEW STYLE

SEND FOR FURTHER INFORMATION. The Kokomo Wire Fence Co., 118 and 120 E. Market St., Chicago.

THE CELEBRATED SMITH & WESSON REVOLVERS

The Finest Small Arm Ever Manufactured.

Perfection of workmanship and finish. Unequaled for accuracy, durability and safety. Manufactured by the SMITH & WESSON, SPRINGFIELD, MASS.

TWIN BROTHERS DRY HOP YEAST 5¢ THE QUICK RISER FOR LIGHT BREAD

STANDARD FOR A CENTURY

TRADE MARK

WATERLOO YEAST CO. DETROIT, MICH.

PATENTS

Caveats, and Trade-Marks obtained, and all Patent business conducted for MODERATE FEES. OUR OFFICE IS OPPOSITE U. S. PATENT OFFICE and we can obtain patents in less time than those remote from Washington. Send model, drawing or photo., with description. We advise, if patentable or not, free of charge. Our fee not due till patent is secured. A PAMPHLET, "How to Obtain Patents," with cost of same in the U. S. and foreign countries sent free. Address, C. A. SNOW & CO., OPP. PATENT OFFICE, WASHINGTON, D. C.

NEW ENGLAND PIANOS

UNSURPASSED FOR TONE, TOUCH AND FINISH.

LARGEST PRODUCING PIANO FACTORIES IN THE WORLD.

NEW ENGLAND PIANO CO.

THE NEW No. 7 ENTERPRISE MEAT CHOPPER

SIMPLE IN CONSTRUCTION LIGHT RUNNING AND DURABLE

GIVES PERFECT SATISFACTION

ENTERPRISE MFG. CO. OF PENNA. OFFICE AND FACTORY: 6th, CORYELL ST. & WEST BOSTON AVE. PHILADELPHIA, PA.

NEW DISCOVERY by ACCIDENT

IT IS PERFECTLY HARMLESS AND SO SIMPLE ANY CHILD CAN USE IT.

Price of Queen Anti-Hair Oil, per bottle, sent to any address postage paid by us (sealed from observation). Send money or stamps by letter with full address written plainly. Correspondence strictly confidential. This advertisement is honest and sincere from word to every word it contains. We challenge to detail what we say will not everything represented. Get the cut and address today. Address QUEEN CHEMICAL CO., 174 Knox Street, BINGHAMTON, N.Y. You can buy of Druggists or direct at least injury to any purchaser. Every bottle guaranteed.

NOTICE — Ladies who have used our Anti-Hair Oil and wish more friends to buy Bottles of Queen's Anti-Hair Oil, we will present with a Gold Ring, Brown Lace Scarf and sampled Gold Ring, Brown Lace Scarf and sampled Gold Ring, Brown Lace Scarf and sampled

Lincoln County News

Saturday, November 19, 1892.

LOCAL LINES

I. O. O. F.—Golden Rule Lodge No. 8, Knights of Pythias, meet every Thursday night at 8 o'clock. Visiting brothers are cordially invited to attend.

JAMES H. CARKINS, Sec.

G. A. R.—Kearney Post No. 10, meets on the first Saturday night of each month at 8 o'clock in Masonic Hall.

H. GROOT, Jr. C.
JNO. ADAMS Adj.

WHITE OAKS CONGREGATIONAL CHURCH
Lord's Day Services—Morning, 11 o'clock.
Evening—7:30 o'clock.
Sunday School—9:45 a. m.
Weekly lifts regulating, Wednesday Evening at 7:30 o'clock. Seats free. All are welcome.

A. A. HEMP, Pastor.

DIRECTORY OF THE METHODIST CHURCH
Preaching each Sunday in the month at 11 a. m. and 7:30 p. m. Sunday School every Sunday at 9:45 a. m. Epworth League every Sunday evening at 6:30 p. m. Prayer meeting every Thursday evening at 7 o'clock.
L. H. [illegible], Pastor in charge.
A. [illegible] PORTER P. E.

LOCAL ROUNDUPS

Good something makes a good thing, but solomon has not yet told us why it is that when we see the peculiar odor man wears this fall.

Ripans Tabules purify the blood.

Beef and mutton always on sale at the City Meat Market.

Tar Phos has just been received at the post office drug store.

Fine Australian and native wool underwear at Goodman, Ziegler & Co's.

NEXT Thursday will be Thanksgiving Day. Bring your turkeys to this office.

Buy a pound of those fine candies for your best girl at Post office Drug Store.

For fat, luscious, juicy beef, go to the City Meat Market, opposite the Exchange Bank.

WE will renew our ten year's reminiscences next week and pursue the duty until it is concluded.

Carpets, Linoleum and Oil Cloths, the largest and best stock in the city, at Goodman, Ziegler & Co's.

AT the late election in Chaves county, Frank Lea, who kept the first hotel in this town, and in whose house the first White Oaks child was born, received an unanimous vote for Probate Clerk.

THERE will be a Thanksgiving service at the Congregational Church next Wednesday evening, at 7½ o'clock, consisting of a lecture by the pastor and appropriate singing by the people. All are invited.

GEO. SCHNEIDER, late candidate for sheriff, felt bad over the Cleveland business he got last week. A diet on Rice was suggested him, and having an option on enough of it to supply a man's needs a lifetime, he left on Tuesday last for St. Louis, where he has a corner on the product and will return in about three weeks—after which the boys who didn't run for office will say, "Lord; how sweet is defeat!"

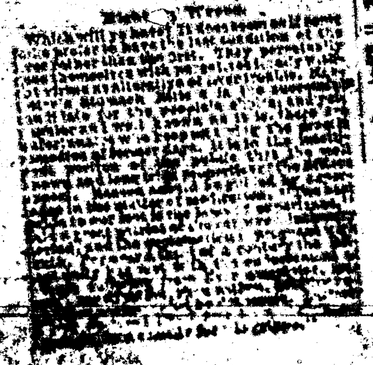

A gentleman of this city caught in the political trap last week, a few days afterwards he looked as if appealingly and said: "Oh, sheer, don't!" It may be a very pleasant diversion to put a fellow up for the fun of knocking him down, but it's no fair snake, after he is prostrate to turn spit on him and rub it in. If the late election was a sample of good government, wait for my order before sending me a winter's stock."

STATE OF OHIO, CITY OF TOLEDO, } ss.
LUCAS COUNTY.
FRANK J. CHENEY makes oath that he is the senior partner of the firm of F. J. CHENEY & Co., doing business in the City of Toledo, County and State aforesaid, and that said firm will pay the sum of ONE HUNDRED DOLLARS for each and every case of Catarrh that cannot be cured by the use of HALL'S CATARRH CURE.
FRANK J. CHENEY.
Sworn to before me and subscribed in my presence, this 6th day of December, A. D. 1886.
(SEAL) A. W. GLEASON, Notary Public.
Hall's Catarrh Cure is taken internally and acts directly on the blood and mucous surfaces of the system. Send for testimonials, free.
F. J. CHENEY & CO., Toledo, O.
Sold by Druggists, 75c.

We learn that quite a struggle is already on for the deputy-sheriffship of this neck of Lincoln Co. The names of the contestants beginning with the first letter of the alphabet and running nearly thro' the gamut with the possible exception of L. It is said that Langston is "not in it." "A short horse is soon Curry ed."

BENSON D. CAYLORD left for the R. R. on Thursday last on route for Denver and St. Louis. Mr. L. absent he expects to meet Col. Powers, who will find so much injury for the American Mine, Regal.

W. S. PLACKE, Esq. of Roswell, candidate for Councilman against A. B. Fall, carried Chaves County by one majority. Fall was elected. "What a Fall was there, my countrymen."

THE Old Fellows are going to have a big time on Thanksgiving night, including a supper and ball. Tony invitations and programmes are being printed.

THE largest and most varied stock of holiday goods ever bro't to White Oaks, largely designed for presents, was this week unpacked at the post office book-store.

PARKER & Reynolds have built a side stairway leading from near the entrance door of the Exchange Bank down into their barber-shop.

A. W. PLACE came up from Roswell this week and will tarry here for a time.

WORK on the Lady Godiva was resumed on Thursday and will be vigorously prosecuted.

NOTICE.

Jacarilla, N. M., Nov. 9, '92.

All miners and prospectors are requested to meet at the house of Geo. Weisher, Saturday Nov. 19th to hear the report of the committee and transact such business as may come before the meeting.

H. S. COMERY, Chm.
JOS. GARSAITH Sec.

Have you seen the lovely ladies cloaks and jackets just received at Goodman, Ziegler & Co's.

ELEGANT line of fresh candies just arrived at Zimmerman's Drug Store.

A large assortment of the genuine Stetson hats, both in stiff and soft varieties and leading colors, just received at Goodman, Ziegler & Co's.

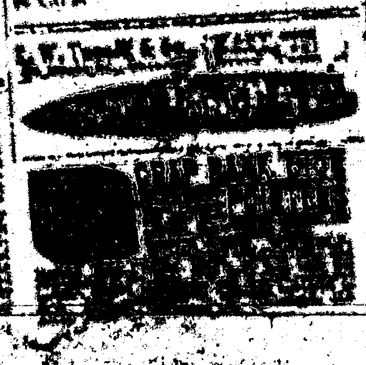

WEED.

Catron	96
Joseph	15
Prager	66
Fall	17
Norman	61
Hinkle	14
Schanzing	6
Curry	70
Pelo	8
Wingfield	68
Sena	10
Alcock	45
Dolan	1
Salazar	76
Conger	13
Gray	72
Blanchard	9
Robinson	89
Sanchez	4
Lujan	7
Brown	14
Mayer	67
Mathews	
Bates	

We lead in offering you the latest and first CAMEL SKIN SHOE in the market. Every customer that examines this shoe says at once it possesses NOVELTY AND EXTRAORDINARY STRENGTH combined with as soft and delicate a texture as in a lady's camel's hair shawl. You can obtain a partial idea of the strength of camels stock by testing the small lace and by PULLING ON THE LEGS OF THE CAMEL that is attached to the shoe. It fits the foot and round the ankle like a glove. It's the old man's shoe for comfort and the young man's for the latest style. For sale by Goodman Ziegler & Co.

$20 REWARD.

For the delivery of bay horse and mare both brands half circle, cross on left thigh, to myself at White Oaks, or to Nabors pasture at Carizzo Ranch, or will pay $10.00 for any information that will lead direct to recovery.

A. Ridgeway

Goodman, Ziegler & Co. have now in stock the celebrated D. & G. corsets, the best make in the market. Do not fail to look them over when in need of a corset.

Old Soldiers Take Notice.

I have received a large supply of Pension blanks and will mail out your applications free of charge, and forward them to Col. S. P. Hinckle, of Washington, D. C., a thoroughly competent Pension Attorney who will see that your claim is properly cared for.

E. McB. TIMONEY,
Attorney at Law,
White Oaks, N. M.

W. CHAPLEN,

Has charge of Gardner's Hotel. He warrants all his work and prices are arranged to suit everybody. Repairing neatly and promptly done. All orders by mail faithfully filled.

PAINTING.

House, Sign Wagon and Carriage Painting

Calsomining.

Paper Hanging and Interior Decorations.

Estimates given and work promptly attended to.

CHAS. LYON.

Please Tuesday who has blown.
Where Tuesday have we had to stay.

A. H. Hilton Mercantile Co.

—DEALERS IN—
General Merchandise and Forwarding
SAN ANTONIO, N. M.

—FOR RIVETES—
Carthage & White Oaks
Freight Line.

Personal and prompt attention given to all freight consigned to us. Average time between Carthage and White Oaks or Nogal 3 to 5 days the year round.—Your patronage solicited. Address all correspondence A. H. Hilton Mercantile Co., San Antonio, N. M. Carthage is the nearest shipping point on the Santa Fe R. R. to all points in Lincoln Co.

S. M. PARKER, local agent, White Oaks.

THE

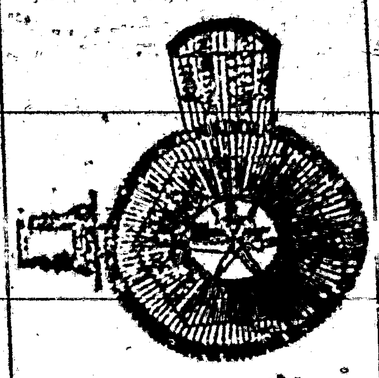

STEIRE'S WIND MILL.

The lightest, strongest, most durable mill that has been built and in constant use for years, has stood the test of time, is suitable for all classes of work. Ask for illustrated matter giving description of the steel made with malleable iron follower, steel made with malleable iron follower, at one-second the weight of any other mill. We build all sizes of both power and pumping mills, general wind mill supplies of all kinds, tank work of every kind a specialty; goods carefully guaranteed.

Will give farmers and others wholesale prices where we have no agents.

Send for our large 32 page illustrated catalogue and mention this paper.

Address all correspondence to
THE STEAINE MAN'G CO
Connersville, Ind., U. S. A.

NOTICE.

ALL Orders for wagon hauling of any description will be promptly filled at reasonable rates by the undersigned. Orders may be left at Ridenour's store or at my residence. Water in any quantity will be delivered at any place.

WM. H. LANE.

April 28, 1891.

GO TO THE—
MINT!
—FOR—
Old Kentucky Liquors,
Imported & Domestic CIGARS.
A N PRICE, Prop.

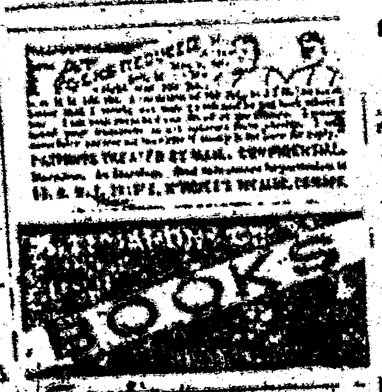

MRS. ELLA G. TIMONEY,

White Oaks Book Store, P. O. Building.

Take pleasure in announcing to the people of White Oaks and Lincoln County that I am in receipt of a large stock, consisting of School Books from the American Book Co. Agents and Trustees of School Districts will save themselves very promptly discount prices fixed by the Territorial School Board.

I also have in stock a fine selection of the newest and choicest lines of Fiction, Novels, Sea Stories, Globe Library. All the great authors represented.

Also—Cutlery and Silver Ware, Foreign and Domestic Toilet Soaps, Hard Perfumeries, Combs, Hair Brushes, Playing Cards, Pocket Cutlery, Alarm Clocks, Slates, Slate Pencils, and almost everything too numerous to mention.

Wall Paper a Specialty.

Please give me a call.

White Oaks Lumber & Building Co

Successors to E. R. Bonsall—Dealers in
Lincoln and Native Lumber, Doors, Sash, Blinds, Mouldings, & Finishing Lumber

Contractors and Builders.

Estimates Furnished on Application.

CALL AT THE
LITTLE CASSINO,
—FOR—
Fine Imported and Native Wines, Liquors & Cigars
GUS. SCHINZING, PROP.

Southwestern Hotel.

WHITE OAKS AVENUE & PLACER ST.

Jno. A. Brothers, Proprietor.

Comfortable rooms, good beds, and the table supplied with the best at the market affords.

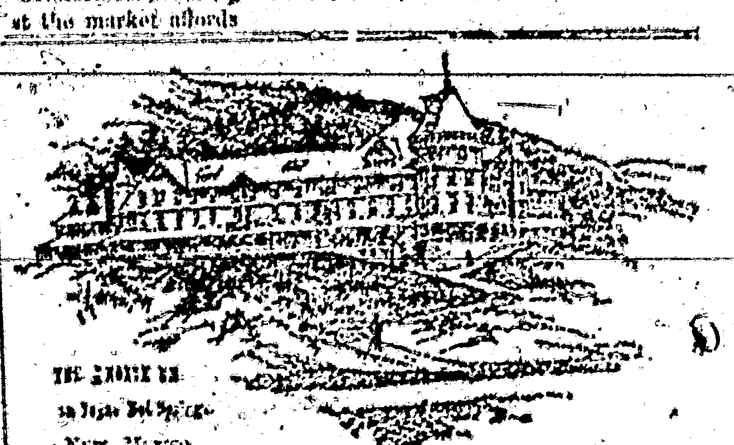

THE ZAZRE HOTEL
Las Vegas Hot Springs
New Mexico
Elliott D. Fall, Manager.
A MODERN HOTEL.
OPEN ALL THE YEAR ROUND.
LOW WEEKLY RATES.
DRY, COOL AIR.
COMFORTABLE ROOMS.
NEW CENTRAL HEAT.
PLUNGE AND TURKISH.
HEALTH AND PLEASURE.

You Should Visit the Land of Sunshine.

Excursion Tickets on sale Every Day in the Year. Write to T. NICHOLSON, General Passenger and Ticket Agent, Atchison & Santa Fe R. R., Topeka, Kansas, for a copy of a beautifully illustrated brochure, entitled "THE LAND OF SUNSHINE."

Nearest Agent of Santa Fe Route will quote ticket rates on application.

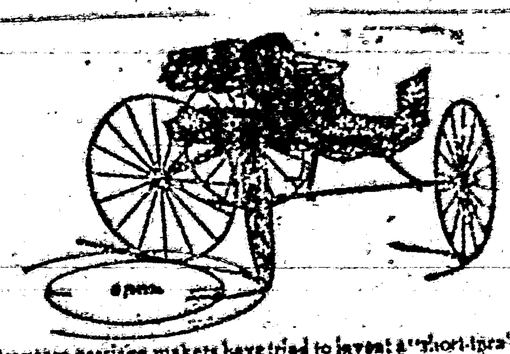

For fifty years carriage makers have tried to invent a "short-turn" vehicle that would not be a "turn-over." Success came with the invention of

The Bartholomew "Short Turn" Wagon.

The short turn device and the other merits, of which there are many, are described in our illustrated catalogue, which, with address of local agent, will be sent free to any one.

THE BARTHOLOMEW CO., CINCINNATI, O.

THE "ENGER" BUGGY

Ask your Dealer for it. Insist on Having it.

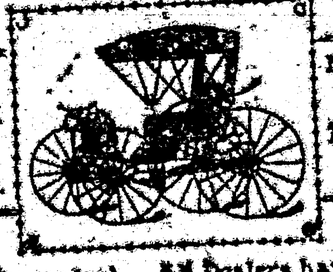

Neatest in Design. Best in Finish.

Fully Guaranteed. All Dealers have them.

PRICE QUOTED ON APPLICATION.

GEORGE ENGER & CO., CINCINNATI, O.