Probate Clerk

LINCOLN COUNTY NEWS

Successor to Carrizozo News

VOLUME V—[Carrizozo News, Vol. 25] CARRIZOZO, NEW MEXICO, FRIDAY, NOVEMBER 21, 1930 NUMBER 47

"Prosperity" Eliminated as Campaign Issue

Washington, Nov.—One result of the late election, upon which there is wide agreement in the press, and which has a bearing upon 1932, is the elimination of the issue of "prosperity," which it is pointed out has been the chief reliance of the Republican Party in campaigns since 1896

Following Governor Smith's declaration in a New England speech "the full dinner pail is dead as an issue," the Baltimore Sun points out that Mr. Coolidge dug a "deep, deep hole in which to bury that once beautiful issue," when he also stated to a new England audience that "no government worthy of confidence undertakes to guarantee prosperity,"

"What a contrast," says the Baltimore Sun, "to the Coolidge who six years ago was advocating his own election for the sake of prosperity! Recall his acceptance speech: . . . those who toil have always profited under Republican control of government.' What a contrast with the Coolidge of 1928. who with his ever ready partner in Republican prosperity ballyhoo, Secretary of the Treasury Mellon, projected the White House into the market place and pitted his untutored judgement that brokers' loans were not too high against that of many of the leading bankers and industrialists of the land. What a contrast to the Coolidge who, with nary a murmur of protest, indorsed the Hoover campaign proposition that a Republican vote was a vote for prosperity, and who intimated no lack of confidence when Mr. Hoover (in his Madison Square Garden campaign speech) said: 'Only through keen vision and helpful cooperation by the Government has stability in business and in employment been maintained during the last seven and one-half years.'

"None the less, it is a fine thing to have Mr. Coolidge repent. And it is a fine thing to have Mr Mellon repent, and all the other Republican politicians who shamelessly took upon themselves credit for prosperity when the tide was running their way Even if their repentance is not wholly sincere, it is a fine thing. For, while the memory of the electorate in the United States is notoriously short, it will at least assure a brief period during which it will be difficult to make a fake political issue of general prosperity. Even if things are rolling along beautfully in 1932, as is fervently hoped by all, it will be hard for the Coolidges and Mellons to submerge their 1930 pronouncements beneath a flood of the old Republican prosperity bunk."

Propose a Farmer Loan

Washington, Nov. 15.—An appropriation of $60,000,000 for loans to farmers in the drouth areas with which to buy seed, fertilizer and other necessities for planting next year's crops is planned by the administration.

The measure, now being drafted at the capital will be among the first to be presented to congress when it convenes for the short session on December 1. Senator McNary, Republican, Oregon, chairman of the agriculture committee, probably will sponsor the measure in that branch.

The seed loans will be made available to the farmers of the 21 states included in the drouth area during the emergency relief period and probably will be dispensed by the department of agriculture. This legislation, together with the bills to expand the government building program in the interests of relieving unemployment—will command first attention of the congress under the administration's proposal.

Just how far President Hoover will recommend that the public works be expanded is uncertain and he announced yesterday he would wait until the government's income was more definitely determined for this year.

However, there is talk of doubling the annual appropriation for public buildings from $100,000,000 to $200,0000,000.

The Absentee Ballot Law

(Magdalena News)

One of the first things that should be done when the legislature meets this winter in Santa Fe is to repeal or amend the ridiculous and dangerous absentee ballot law as it now exists.

An absentee ballot law, properly safeguarded and properly drawn, is one thing; but the law as it exists in New Mexico today is quite another. The New Mexico law under which the state is now operating is an open invitation to skullduggery and crooked voting, and should not be allowed to remain on the statute books for one holy minute.

Under it, fraudulent ballots are invited and almost extracted from anyone who has the least semblance of an inclination to be crooked. Under it, hundreds of fraudulent ballots may be, and probably are, voted every year in every county of the state. Under it, there is no means anywhere any time to determine who are the regularly and honestly elected officials of any county or of the state. Under it, it will never be possible to elect in New Mexico a set of state or county officials whose election will not be open to question. Under it, every election held in the state or any of its counties will be besmirched by fraud and manipulations of the ballots on election day and for weeks before that event. Under it, the honest electors of the state and of the various counties of the state, stand no chance whatever against those improperly inclined

If the legislature has any regard at all for the reputation and welfare of the state, it will either repeal or amend the absentee ballot law—repeal it or throw proper safeguards around it, so that honesty of the ballot may be reasonably assured

Jobless Build Junk Hovels

Chicago, Nov. 17—Sharp winds fortelling winter's rapid approach today found many of the Chicago's homeless and hungry secure in shelters they have built amid a mass of brick, stone and junk

A block square in Canal street, just west of and in sharp contrast to Chicago's towering loop skyscrapers of steel and concrete, is the "city of the homeless," where color and creed mean nothing and where the one concern is whether the police department will become too interested in its "citizens."

Here—in, over, under and between the mass of broken brick, stone, cement block, tin, junk, boards and dirt—at least fourscore of the city's unemployed have constructed "model" hovels for winter hibernation.

This small group, those who want to work and can't, and a greater number who habitually avoid any form of remunerative exercise, have built a city that reflects more the appearance of ruined, Pompeli than structural Chicago.

Homeless men, and hungry too—three times a day—the Canal street clan exemplifies one minority of a mass of 115,000 registered and many more, unemployed.

The home-made huts represent almost the primitive in architectural design, The materials—principally brick and tin—are more modern but they have been combed from the huge debris ground that is bounded by Canal and Harrison and Clinton and Polk streets.

Some have been erected with particular care. The crevices are filled with mud and rags and dirt. Inside may be a strip of discarded carpet spread on brick or bare earth. Every hut has its stove; each original enough to patent.

Here every man's a king every day. The junk city has been named Hooverville.

Deficit and Remedy

Washington, Nov.—The prospect of a governmental deficit and a tax increase for the first time in many years today furnished wets with sharper arguments for their proposal that light wines and beer be legalized to furnish revenue and recoup some of the millions now flowing into underworld channels.

The treasury and other government officials cannot speak for publication, they concede privately that modification of the dry law would provide additional revenue and stimulate all industry and business. The return of beer alone, according to one economist, would give new life to industries with an annual expenditure of $1,000,000,000 employing 100 000 men and women. Legalization of wines—that is, in addition to the grapejuice wine now sanctioned—would add to that number.

In fact, the argument that it would provide employment and place money in circulation was advanced by spokesmen for the California grape growers when they persuaded government officials to give an O. K. to their sale and distribution of grape juice. The same argument, it is pointed out, can be made on behalf of the farmers and others who would benefit by the return of beer and other liquors.

The money spent by the federal government in prohibition enforcement alone, it is argued, would offset the expected deficit This is not expected to be more than $75,000,000 or $100,000,000, and the total cost of enforcement will just about equal that figure. This, of course, does not take into consideration the funds spent by other government units in helping to dry up the country.

Government economic experts point out that in 1919, the last year before prohibition, federal revenues from all forms of alcoholic beverages totalled more than $480,000,000 $365,000,000 from distilled spirits and $112,000,000 from fermented liquors This sum would undoubtedly be doubled because of increasing population and other changes

If beer and wine alone were legalized, it is estimated the revenue would be more than $200,000,000 annually. This, with the sums now spent in enforcement, would make a total of about $500,000,000—or more than three times the projected deficit

Tho it may not be significant, government officials in various departments have at their finger tips estimates of the amount of money that would be put into business, industry and trade, and of the number of jobs that would be furnished, if the dry laws were modified in favor of beer and wine.

These statistics begin with the additional farmers' crops, employment in breweries and wineries, increased railroad freight, more jobs all along the line, rentals of store space, clerical positions and so on.

When it comes to politely showing a Lady the door and bowing her out into a snow storm, Colonel James Hamilton Lewis of Illinois has no peer among the gallant knights of history.

Borah Balks

Washington, Nov. 17—In blunt terms Senator Borah of Idaho, Republican Independent leader, has served notice he will not be stampeded in the disposal of legislation at the coming term of congress.

Returning to the capital yesterday the Idaho senator used the term "superlative impudence" in discussing implications he saw in the administration quest for assurances from leaders of both Republicans and Democrats in congress against a filibuster to force an extra session in the spring.

"I have not heard of any such threats from the Democrats, neither have I heard any such threats from the progressives," he said. "I thing it an exhibition of superlative impudence to be stating in effect that the progressives or the Democrats have not just as keen a sense of responsibility and quite as intelligent conception of their duty as the regulars"

He added he never had filibustered and did not intend doing so now but did not propose "to be stampeded out of giving proper and necessary consideration to appropriation bills and such other important legislation as we know is now pending."

McCullum Fired

(Tucumcari American)

Mr. Seligman was roundly abused for suggesting that Mr. McCullum be fired.

So far as this paper is concerned Mr. McCollum IS fired. Heretofore we have published gratis many articles by and from Mr. McCollum in the interest of the New Mexico Educational Association We hold nothing against the association, but hereafter any article or propaganda in its interest coming to this office from Mr. McCollum, or bearing evidence of his authorship or fixing, will find a resting place in our yawning waste basket And just so long as Mr. McCollum is retained in official position with the N. M. E. A. our trust in the association's good intentions will be at low ebb.

He is fired from this shop—as every traitor to a trust should be fired.

PADEN'S DRUG STORE

The Book Store

COME EARLY! Be sure and bring the price of your book. NO OTHER WAY.

We extend to you greeting and best wishes for the new school year

We offer fair prices and pleasant services to all.

COME EARLY

Paden's Drug Store

First National Bank

CARRIZOZO, N. M.

DON'T CONTINUE

To let the other fellow save what you are spending. Save it yourself.

THE FIRST NATIONAL BANK

CARRIZOZO, NEW MEXICO

"Try First National Service"

(SAVE)

BILLY THE KID

The Leading Figure

IN THE

LINCOLN COUNTY WAR

Will Be Shown At

THE CRYSTAL THEATRE

Thursday Night, Thanksgiving

-ALSO-

Friday Night and Sat. Afternoon

SPECIAL

Thanksgiving Day Fare

Carrizozo, N. M. to El Paso Texas and Return

$2.88

DATE OF SALE NOV. 26th. ONLY GOING TRIP TO COMMENCE ON DATE OF SALE

Childrens fares one half of adult fare

Tickets honored on trains 11 and 12 only

Return limit Nov. 30th, round trip must be completed before mid-night of Nov. 30th

C. P. HUPPERTZ, Agent

An Old English Village to Be Sent to the U. S.

This is the famous old Forge of Cookington, near Torquay, England, a charming rural village, which will soon be sent to the United States. It was recently bought by an American whose identity has not been disclosed.

Jealousy as It Affects the Women

By JEAN NEWTON

TWO wealthy women, both beautiful and talented, with a large circle of friends and "everything to live for," were found dead in a luxurious bungalow in southern California.

They had been each other's closest friends. It was found that in the will of each the other appeared as beneficiary. One was a former actress, of considerable social and artistic standing, the other beautiful young artist and society woman. They had been inseparable—and now they were dead, shot by the hand of one of them, a murder and a suicide.

And what do you suppose was the cause of this tragedy? A great sorrow? A financial loss so devastating that it would have changed the course of their lives? A hopeless love triangle? No, indeed; just jealousy on the part of one of the women because her friend, after having outshone her at a dramatic club, was now invited to a luncheon to which she was not invited.

A murder and a suicide over an invitation to a luncheon.

That is the incredible thing about jealousy. It has no sense of values. I have always thought that jealousy should not be personified as green-eyed, but as blind. It always affects people so that they are not only unreasonable, but absolutely bereft of all judgment and all sense of values.

That is why it is not so incredible as it would seem that a woman should kill her best friend and herself over nothing more important than an invitation to a luncheon—when that woman was in the throes of the most blinding, the most corrosive, the most stupid, the most insane of all emotions, namely, jealousy.

(© by the Bell Syndicate, Inc.)

SUPERSTITIOUS SUE

SHE HAS HEARD THAT—

The nice soft rain water, if caught and bottled, is considered very beneficial for the face and hands—hooray, girls, it's away with the pasty face and on with the peach bloom.

(© by McClure Newspaper Syndicate.)

Muscular-Rheumatic Aches and Pains

DRAW them out with a *"counter-irritant."* Distressing muscular lumbago, soreness and stiffness—generally respond pleasantly to good old Musterole. Doctors call it a "counter-irritant," because it gets action and is not just a salve. Musterole helps bring soreness and pain to the surface, and thus gives natural relief. You can feel how its warming action penetrates and stimulates blood circulation. But do not stop with one application. Apply this soothing, cooling, healing ointment generously to the affected area *once every hour for five hours.* Used by millions for over 20 years. Recommended by many doctors and nurses.

Keep Musterole handy; jars and tubes.

To Mothers—Musterole is also made in milder form for babies and small children. Ask for Children's Musterole.

MUSTEROLE

BETTER THAN A MUSTARD PLASTER

Getting Fun Out of History

But the real sport must be found in getting hold of original stuff, a letter from Cleopatra to Antony, or a sketch map in Wellington's hand of the disposition at Waterloo, done before the G. S. O. L told him that Quatre-Bras was there, or a chit from the younger Pitt to Joanna Southcott, thanking her for the flowers. The historian who is lucky enough to pick up a morsel like this immediately telephones to his bank manager and arranges for a further overdraft on the strength of the royalties and then proceeds to assimilate the document in the body of his work.—G. K.'s Weekly.

THE FROSTED GARPON

By Hugh Hutton.

(Author of Nutty Natural History)

THE garpon (called "queek umtash-oodlebok" or "Dog like-a red fox-but-ain't" by the Cree Indians for short) travels in herds over the frozen plains between the Great Slave lake

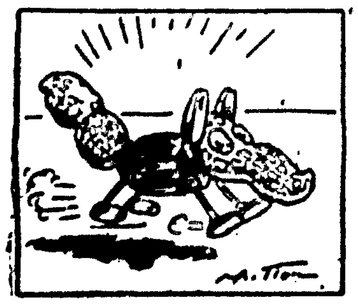

and the Mackenzie river. During the long winter nights they are quiescent, but at the first sight of the sun they become frightened at their shadows and tear away at a terrific speed to escape them. The writer has seen them go so fast that they were at least 20 feet ahead of their shadows. Paul Bunyan, the noted woodsman, claims he saw one that had entirely lost its shadow, but any child knows that would be impossible.

Two double peanuts do for the head and tail of this creature, and are joined by a filbert body. The feet and eyes are split navy beans, the legs short toothpicks, and the ears split peanuts. If a movable shadow is desired it can be cut from the top of a salmon can.

(© Metropolitan Newspaper Service.)

This and That

"Hitch your wagon to a star" hasn't a thing to do with astrology.

Shiftlessness is a vice that those who have it never worry over.

Most any man would make a good cook if he could get practice enough.

At Roanoke, Va., a man risked his life to rescue a cat from under the wheels of an automobile and, when no owner could be found, named the cat "Dahlit."

The Roanoke (Va.) Chamber of Commerce has discovered that most of the visitors to Virginia mountain summer resorts come from the coast and most mountain resident vacationers go to the seashore, in Virginia.

Women May Soon Fly to Sales

THE time is coming when women will think nothing of flying across the continent to attend a dinner party or to do a day's shopping.

And "airplane breakfasts" and "airplane teas," given in the attractive gardens laid out about the airports of big cities, are going to be the height of fashion in a year of two.

Such is the forecast of Grace Williamson Willett, who writes of the speed and comfort of the new American mail and passenger planes in Harper's Bazaar.

American airplanes are even more luxurious and comfortable than the European ones, she points out, with the added attraction of a courier who looks after the passengers' needs. The hourly schedule on the coast-to-coast route is a convenient one, and the facilities at the airports are excellent, including a lounge, shower baths and retiring rooms and well-trained maids. There is less vibration in an airplane than on an ocean liner, while the opportunity for rest and relaxation is just as great.

"Although the airplane is flying at ninety miles an hour, one has the sensation of being in a steady, slow-moving ship," Mrs. Willett writes. "The cushion-padded aluminum seats enable one to recline as in a deck chair or to sit erect. There is plenty of leg room and plenty of head room for the tallest passenger when he chooses to stand.

"The air which comes through the easily adjusted window at one's side is cool but not too cold. Even in midsummer when traveling in European airplanes, I have longed for woolen hose and fur-lined boots.

"Then, too, there is no unpleasant vibration to brace one's nerves against. Occasionally the plane undulates in an air pocket, particularly over the desert, but there is none of the jarring one receives in an automobile or a railroad train. While on an airplane I have jotted down notes at random and my handwriting was as legible as if I sat at my desk at home.

"It is the absence of vibration and the lack of dust, dirt and odors that enable an air passenger to step from a plane at the end of a journey of three thousand or six thousand miles without a trace of fatigue."

FORGETTING YOUR TROUBLES

By Douglas Malloch

WHEN a man was a boy,
Just so big and no bigger,
Then it wasn't a joy,
Not to puzzle and figger.
With a shanty the school,
And the President Grover,
Then the regular rule
Was to carry things over.

Oh, that teacher of mine
(I don't know what it gained her)
Gave me four into nine,
But it left a remainder.
Ev'ry lesson each day
Left a three or a seven,
Then I found out the way—
After that it was heaven.

I could add and divide
And not leave any leavin',
Yes, whatever I tried
It would always come even.
When a figger that fussed
At the end I'd discover,
That was easy—I just
Didn't carry it over.

Then I got out of school
And the problems were bigger,
But I found it a rule
For whatever you figger:
Though there's care all the way,
There is worry and sorrow,
Make it part of today,
Not a part of tomorrow.

There is plenty of pain,
There is doubtin' and grievin',
Don't let it remain,
Make your problem come even.
Start the morning as bright
And as free as a rover:
If there's trouble at night,
Don't you carry it over!

(© 1930, Douglas Malloch.)

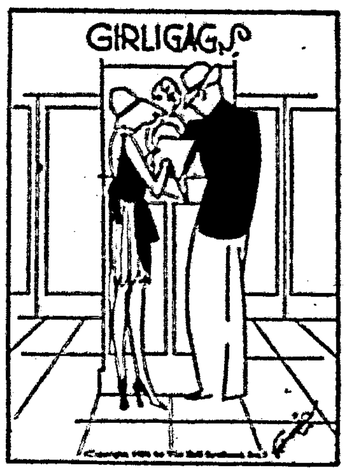

"A college may be a seat of learning," says Coed Cora, "but it's the student's standing that counts."

(Copyright.)

Beauty of Overcoming

Some one has said, wisely and wittily: "A river becomes crooked by following the line of least resistance; so does a man." It's a thought worth pondering. No man is worth much who does not have a purpose to which he sticks through thick and thin. The line of least resistance is a rotten line. Honor and glory are for "him that overcometh."

Kill Rats Without Poison

A New Exterminator that Won't Kill Livestock, Poultry, Dogs, Cats, or even Baby Chicks

K-R-O can be used about the home, barn or poultry yard with absolute safety as it contains no deadly poison. K-R-O is made of Squill, as recommended by U. S. Dept. of Agriculture under the Cannable process which insures maximum strength. Two cans killed 378 rats at Arkansas State Farm. Hundreds of other testimonials.

Sold on a Money-Back Guarantee.

Insist upon K-R-O, the original Squill exterminator. All druggists, 75c. Large size (four times as much) $2.25. Direct if dealer cannot supply you. K-R-O Co., Springfield, O.

K-R-O

KILLS-RATS-ONLY

Granted

There was nothing the professor disliked so much as to see the ignorant public get false information—especially on the subject of ornithology. So when he observed that an incorrect scientific name had been attached to a cage of birds at the park zoo he summoned the attendant.

"Don't you know that these birds do not belong to the family Paradileidae?" he asked.

"Sure I do," replied the attendant. "The zoo bought 'em last week."

Soft Job

"What was your last occupation?"

"An umbrella mender in the Middle West last summer."

Fresh air fiends should double the number of their windows.

Men, Women. $2.25 starts you in business. Make $25 or more per week. Write for sample. 1728 Venice Blvd., Los Angeles, Calif.

Teaching Children to Like All Kinds of Food

By NELLIE MAXWELL

"O my children,
Love is sunshine, hate is shadow
Life is checkered shade and sunshine,
Rule by love, O Hiawatha."

THOSE who have had the most success in teaching children to like all kinds of foods, or at least tolerate them, have found that where the grown-ups will eat and express pleasure over food, the youngsters will follow, especially boys, if daddy appears to enjoy certain foods, son will strive to do so, too.

A mother has such a world of things to do to keep the home comfortable, care for the babies, feed the family and as soon as the children begin to go to school help them puzzle over their school problems. She certainly needs co-operation and help from the head of the house with the child who does not like the foods that are good for and necessary for him. Think of planning three meals a day and trying to make them palatable with variety and on a small budget for food. There would not be many business houses that would hold up under such a strain.

During the summer when the children are out of doors and do not have to depend on school lunches, they are easy to feed, but with the fall and winter comes the lunch problem for thousands of children who must carry a school lunch.

Children crave sweets; it seems they need sugar to supply the energy that is so freely used in their natural activities. The sweets of dried fruits such as prunes, dates and figs are always good. Pure candy, a piece or two after meals or between meals (not too near the meal) are especially good for children.

Simple puddings like cooked custard, cornstarch pudding flavored with cocoa, caramel or maple, are all enjoyed by the little people. Plenty of fresh vegetables, when seasonable and the canned when the fresh are out of the market, are essential for good health.

Rice and Carrot Soup.

Take one cupful of mashed carrots, a few grains of nutmeg, one cupful carrot stock (the water in which they were cooked), two tablespoonfuls of flour mixed with one tablespoonful of butter, salt, pepper and a half cupful of cooked rice with three cupfuls of milk. Combine the carrots with the water and milk, add the butter and flour which have been cooked together, and when smooth add the rice and seasonings, finishing with a tablespoonful and a half of minced parsley on top of the soup. Serve hot. Any leftover soup will keep in the ice chest for another day.

Peach Nectar.

Peel, stone and crush very ripe, sound peaches. To six quarts of the pulp add one quart of not too strong vinegar. Let stand in a crock for 36 hours with a cloth tied over the top of the container. Strain twice, once through cheesecloth and the next through flannel. Measure the juice and add an equal quantity of sugar. Stir until dissolved. Place in a kettle and boil five minutes, counting from the time the juice begins to boil well. Pour into sterilized bottles and seal. Store in cool place. This is a refreshing beverage, using four tablespoonfuls of the sirup in a glass of crushed ice and water.

(© 1930, Western Newspaper Union.)

Why Boys Leave Home

BY JOE ARCHIBALD

Medal to Be Presented to Explorers

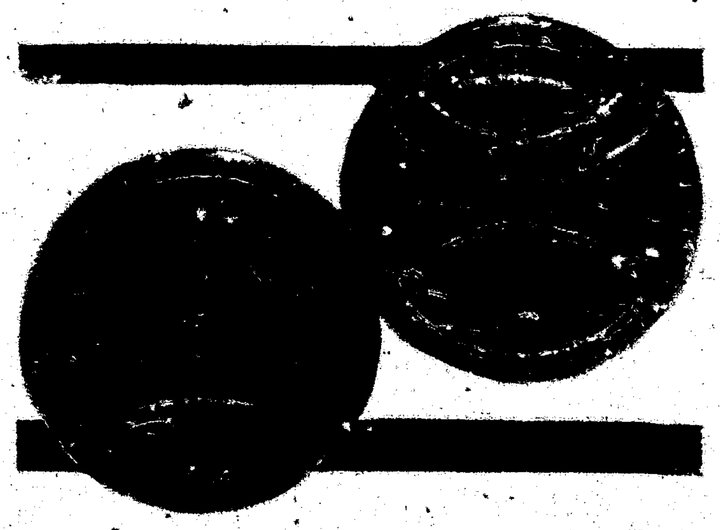

The two faces of the Lincoln Ellsworth medal, which will be presented to Lincoln Ellsworth, American explorer of the Arctic; to General Nobile of Italy, and posthumously to Roald Amundsen, by congress. The two designs were by John Sinnock and Adam Pietz, of the United States mint.

What The Normal Man Should Weigh

Ages 45 to 49

According to Leonard Williams, M. D., a gifted writer on Obesity—a man's normal weight at ages 45 to 49—

5 Ft.	7 Inches	156	Pounds
5 Ft.	8 "	161	"
5 Ft.	9 "	167	"
5 Ft.	10 "	172	"
5 Ft.	11 "	178	"
6 Ft.	0 "	184	"
6 Ft.	1 "	191	"
6 Ft.	2 "	198	"

These weights include ordinary indoor clothing. Get on the scales and see if you are overweight and how much.

The Modern way to take off fat is known as the Kruschen Method—and is well worth a 4 weeks trial.

Cut out pies, cakes, pastry and ice cream for 4 weeks—go light on potatoes, butter, cheese, cream and sugar—eat moderately of lean meat, chicken, fish, salads, green vegetables and fruit—take one-half a teaspoon of Kruschen Salts in a glass of hot water every morning before breakfast—don't miss a morning.

An 85 cent bottle of Kruschen lasts 4 weeks—get it at any drug store in the world.—Adv.

Pleasing Air of Distinctiveness Features French Type of Home

A French type stucco home is shown in the illustration. The home contains six rooms besides the sun parlor which is made possible by the projections. The dormer makes a break in the long sweep of the roof and adds an extra bedroom. The house is 26 by 24 feet.

By W. A. RADFORD

Mr. William A. Radford will answer questions and give advice FREE OF COST on all subjects pertaining to practical home building, for the readers of this paper. On account of his wide experience as editor, author and manufacturer, he is, without doubt, the highest authority on all these subjects. Address all inquiries to William A. Radford, No. 407 South Dearborn street, Chicago, Ill., and only inclose two-cent stamp for reply.

The architect who designed the home shown in the accompanying illustration calls it a "French type." However, the plain walls with the steep pitched roof might be called English, as well as French, because this type of home is found in the British countries, although usually built of stone instead of stucco.

The view reproduced gives an idea of the distinctiveness of the house.

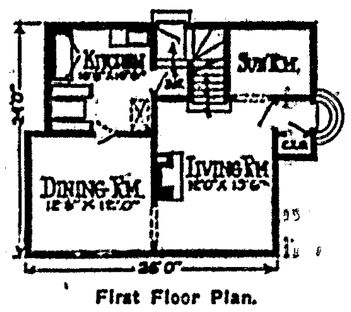

First Floor Plan.

The flat, plain, stuccoed walls are broken at regular intervals with windows, while the roof lines take it out of the commonplace in home design.

This house contains six rooms, bath and sun room. In order to get a true idea of the interior arrangement, the floor plan should be turned to the left. Then it will be noted that the entrance leads into a small hall with a second opening into the living room,

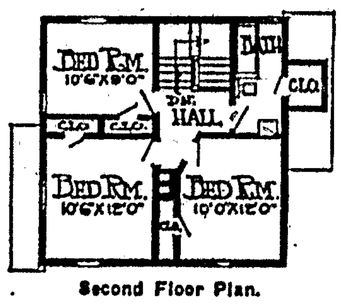

Second Floor Plan.

which occupies a left corner at the front. To the right of the living room is the sun room with its four continuous windows. The dining room and kitchen are arranged across the rear of the first floor and lead into a central hall upstairs. All of the three bedrooms and bath room are corner rooms.

In designing this home, a two-car garage was added along the same lines as the house itself, which makes an attractive home building group.

Stucco homes may be of several types of construction. The stucco may be placed over a frame house with expanded metal lath as the base or over common brick or tile. All of these types of construction are good, although one may be slightly more expensive than another and be considered by some as more fire safe.

Little Details Make Houses Livable Places

"Early American" is a far-reaching and elastic term, carrying with it a wealth of romance and beauty to the home decorator and furniture collector.

Many of us are prone to limit the term to the conservative and rather severe antiques of New England, forgetting that far "earlier Americans" settled in St. Augustine and Santa Fe, so Spanish atmosphere with its brilliant color and artistry of design, its iron grilles and roughly finished walls also figures in early American decoration.

The Spanish type of home and furnishings has been popular for many years in Florida, California and other southern sections of the country, and recently it has been adopted in the North. The Spanish homes now are seen on every hand, and wrought-iron pieces to match are to be had in the shops. Rich wall hangings, gay upholstering and draperies also are designed particularly for the Spanish type home. All details are worked out in the quaint new Spanish homes.

Floor treatment is a problem at times in Spanish houses. In the original houses they were as much a part of the decorative scheme as the walls and the furniture, but frequently floors are neglected in the modern adaptations, being considered merely as walking space by the more modest builder who cannot afford to floor his house with ceramic tile, which formed the floors of most of the old Spanish homes.

The effect of hand-made ceramic tiles is exactly reproduced in linoleums nowadays. In the new embossed handcraft tile designs, small units of irregular colorings are framed with mortar lines, which are actually pressed below the surface of the linoleum. The result is a colorful design in bold relief that reflects the spirit of the old Spanish colonies so faithfully, in fact, that many a person seeing it on the floor cannot believe that it is not real tile.

And it must be added that the use of linoleum is not limited to the Spanish houses. No, indeed. The ingenuity of linoleum makers has made it possible to lay floors for the French, Italian, early English, colonial or various other period houses, that fit in perfectly with the general schemes, with fascinating effects.

Inlaid linoleum, in squares of black and white marble, squares of onyx, tiles visibly embossed, spotted here and there with authentic heraldic designs, duplicates of the work of medieval hand tilers, offer artistic relief to harassed decorators searching for harmonious floors for the period houses.

Sunroom Needs Fadeless Fabrics to Be Practical

Next to the breakfast-room and kitchen the sunroom needs washable and fadeless materials to be practical. The streaming sunlight that enters all day will fade anything that cannot resist it, the constant washing that is necessary will wear out anything that is not made to wash easily. The many windows allow much more dirt to enter here than any other room in the house, and the constant use that is given this cheery place by all the family wears out all but the most serviceable materials.

For all these reasons it is wise, therefore, to buy a good quality of wall paper, and after it is hung to varnish it. The colors in a good paper are able to withstand the sun and the varnished surface may be washed and washed without wearing down or peeling off.

The varnish, besides making the paper waterproof, makes it adhere much more firmly to the walls, and so withstands both heat and dampness.

The wicker in a sunroom furniture should be painted a bright color and the black and vermilion bird cages with their brilliant feathered occupants add the last touch of summery brightness and lovely color.

Standardized Homes, Built Alike, Deplored

It is a common sight in residential sections of our cities to see unsightly rows of houses of the type which are built by the mile and sold by the foot.

They are identical in design, planning and setting. If careful attention had been given to the fundamental principles of good planning and designing, these same dwellings could have been built with far more pleasing results and at no greater expense.

Those who build small houses become responsible not only for creating the desire to build attractively and economically but also for preserving the ideals which lead people to build beautiful homes with loving hands and eager hearts.

Good Frames Will Keep Windows Waterproof

It is always wise economy to select casements that are well made, not just put together. Frames have a great deal to do with the weatherproof quality of any window. Unlike the double-hung window which fits within its frame, the casement must depend upon its locking hardware to bring the sash tight against the frame to avoid drafts and rattles and leakages of heat from within or rain from without.

WORLD WAR YARNS

by Lieut. Frank E. Hagan

Too Late to Save Them

Armistice day is a day of "elevens." World war hostilities ceased on the eleventh hour of the eleventh day of the eleventh month of the year. To that series may be added one more eleven—the story of the 11 American soldiers for whom the Armistice came too late.

On the afternoon of November 12, an afternoon that was crisp and dry as if in mockery of the gloomy, wet days of the last fighting, surviving members of the Third battalion of the One Hundred and Third infantry gathered around an open grave on the slopes of the Cote de Caures in the Meuse-Argonne region. In it, shoulder to shoulder as they had fought, lay the bodies of 11 American soldiers covered by an American flag.

The previous day their comrades of the One Hundred and Third had found the bodies of the little group for whom the Armistice came too late. Its commander, Lieut. Herbert Peart, was sitting beside a tree, a bullet through his head. In one hand was a pencil. In the other was a piece of paper on which was written "Captain Cabot: 7:10 a. m. Am held up by machine gun fire on left. Have located four of them. Also on my right—" There the message ended in a scrawl.

About him lay the bodies of his ten men. The roster of their names is typical of the cosmopolitan make-up of the A. E. F. They were the following: Corp. Leon leBonville, Privates Charles Worth, Frank Klavikowski, J. McGiven, John Elliott, F. R. Snow, Albert O. Abraham, Charles W. Bargiall, William Whitney and Moses W. Neptune. They had died fighting together only a few hours before the Armistice was signed and a few hours after that event they were being buried together in the same grave.

* * *

The Corpse That Came Back

Battery D of the One Hundred and Twenty-fourth artillery, Thirty-third division, was moving up toward the front by train from Besancon. During the night journey a horse became frightened, broke its halter rope and proceeded to make things lively in that car for all concerned. Private McAllister tried to catch the horse, whereupon the wild-eyed animal planted its heels in Private McAllister's chest, gave a mighty push and Private McAllister went sailing out through the side door into the night.

It was some time before the accident was reported to the major who stopped the train and sent telegrams back, directing searching parties to look for the corpse and give it proper burial. Eighteen hours later Battery B passed that way and saw the body still lying along the track, whereat there was much indignation at the negligence of the French who would allow the body of an ally to lie uncared for.

But that night a bedraggled soldier appeared in Battery D's camp, staggered up to Lieutenant Plantz and saluted. "Sir, my name's McAllister," he said, "I have the first sergeant's permission to say that I didn't go A. W. O. L. A bloody horse kicked me out of the car. I kinda got hurt and stayed in the ditch all night, but I flagged a troop train this morning and came in. And, and, lieutenant, (and here the speaker's tone was abjectly apologetic) I'm sorry about it but I couldn't help it. I sure tried to take care of it, but I didn't know the horse was going to beat me. I'll sure pay you for it, lieutenant." "Pay me for what?" asked the puzzled officer. "Why, you see, when that bloody horse kicked me out the door and I landed in the ditch I broke the globe on your flashlight," replied Private McAllister!

* * *

Swank

When you think of swank, you remember the British. Their officers excelled in immaculate dress, disregard of personal danger and the sort of nonchalance that reached for a fag in the hottest moments.

Sing ho! then for the tiny but spic-and-span Guards officer assigned to a company of Australians, back of the lines south of Amiens.

His dress was complete and satisfying, even to swagger stick and monocle the day he fell the soldiers in for inspection for the first time. Even the Aussies, hard-boiled as they were, gulped a moment over such sartorial perfection.

The soldiers were properly impressed. When the swanky one appeared next day he found each Aussie wearing a monocle, staring blandly through it at strict attention.

"Ha!" exclaimed our immaculate "leftenant" after the first shock passed. He plucked from its eye his own monocle, flipped it high in air and caught it in the socket as it came down again.

"Try that, you blighters!" chortled the little officer triumphantly. And he turned proudly on heel and walked away.

(©, 1929, Western Newspaper Union.)

Police Use Airplanes

Airplanes are now a part of the equipment of the police department of Paris, and are to be used, when the necessity arises, for patrol work over the city, watching the traffic and giving notice of any threatened disturbance of the peace.

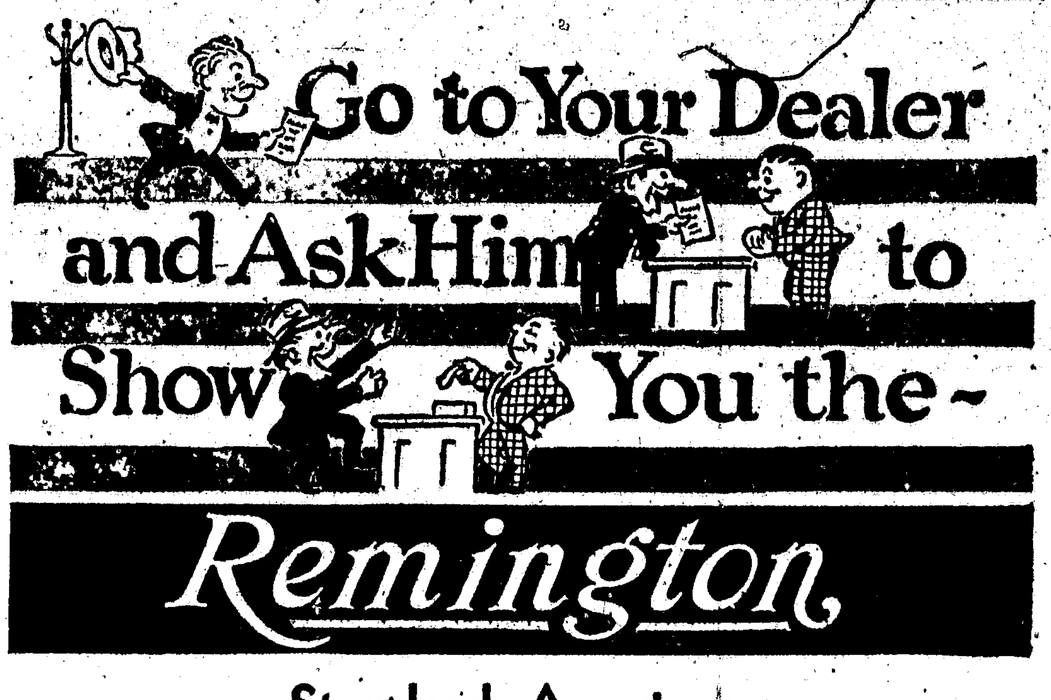

Standard American

DOLLAR POCKET KNIFE

THE GREATEST VALUE EVER OFFERED

If your dealer hasn't this knife in stock, send his name and a dollar. The knife will be mailed at once. If you don't think this is the biggest value you ever had for $1, return the knife and your money will be refunded. Address: Remington Cutlery Works, 951 Barnum Avenue, Bridgeport, Conn.

©1930 R. A. Co. REMINGTON ARMS COMPANY, Inc. 4049

JOS. I. SCHWARTZ
Maker and Retailer of Quality Jewelry for Over 40 Years
Now at 633 16th St.
DENVER, COLO.
Mail Orders Given Prompt Attention

Try Salciphene First Quick Relief for BURNS 50¢ at your Druggist or write Hammer Laboratories-Denver

These sticklers for taking one's hat off in a business elevator may think a bald man ought to take off his toupee, also.

To insure glistening-white table linens, use Red Cross Ball Blue in your laundry. It never disappoints. At all good grocers.—Adv.

Charity is the perfection and ornament of religion.—Addison.

Hope is the poor man's bread.

English Feudal Manors

The early English manors were a degree less in importance than the castles, and frequently one earl or baron would also be a holder of several manors. According to English records feudalism reached its height in the Thirteenth century. There were included in the manor proper the lord's demesne, the land of free tenants, and the land of the villeins. A virgate, which was the average amount of land cultivated by a landholder, was about 30 acres, and in addition to this the villeins, the free tenants, and the lord himself (or his work people) gathered what might be available in crops or pasture from the waste lands which were unallotted.

Assiduous

"Keep your eye on your object in life, my boy."

"I do my best, dad. I call on Dorothy every night."

Knox college at Galesburg, Ill., known as Old Siwash, lost a seventy-five-year rival when it absorbed Lombard college

The Ideal Vacation Land
Sunshine All Winter Long
Splendid roads—towering mountain ranges—Highest type hotels—dry invigorating air—clear starlit nights—California's Foremost Desert Playground
Write Oreo B. Chaffey
Palm Springs
CALIFORNIA

PARKER'S HAIR BALSAM
Removes Dandruff-Stops Hair Falling
Imparts Color and Beauty to Gray and Faded Hair
60c and $1.00 at Druggists.
Hiscox Chem. Wks., Patchogue, N.Y.

FLORESTON SHAMPOO—Ideal for use in connection with Parker's Hair Balsam. Makes the hair soft and fluffy. 60 cents by mail or at druggists. Hiscox Chemical Works, Patchogue, N.Y.

Power of Suggestion

Margaret—And what prompted you to propose to me, dear?

Lee—You.

At the Drug Store

"Doctor, my face hurts."

"Yes, miss. Do you want liniment or beauty stuff?"

SPLIT-SECOND STARTING

WHEN you get up *cold*—scarcely get warm before you bolt a little breakfast and rush out into a cold garage—it's mighty satisfying to know that you can start your motor instantly—in split seconds!

That's just what you can do with CONOCO Winter GASOLINE—because it is made especially for cold weather. Just step on the starter and your motor is humming efficiently—ready for summer-like performance.

Starting—acceleration—power—you'll get all three in

CONOCO Winter GASOLINE

EXTRA QUICK STARTING—WITHOUT EXTRA COST

Lincoln County News

Published Every Friday

Entered as second-class matter July, 30, 1926, at the post office at Carrizozo, New Mexico, under the Act of March 8, 1879.

Subscription, in advance, $2.00 per Year

Advertising Rates Furnished on Request

JNO. A. HALEY - - - Editor and Publisher

FRIDAY, NOV. 21, 1930

Lincoln with McKinley

Gallup and McKinley county had a large number of voters away from home on election day, according to reports that have been received at Democratic State Headquarters, Santa Fe. The actual number of absentee votes cast there, as shown by this same report, were 323, a little more than 13 per cent of the total vote cast.

Lincoln county vies with McKinley as a candidate for the distinguished honor of having a large number of its citizens in foreign ports. A study of the registration lists in Lincoln gave ample evidence of a fixed determination to pad the rolls, and the fact that names appeared on the lists of many, known—the unknown only God Almighty and Republicans at the court house could state with any accuracy—is sufficient unto itself.

Never before have we appreciated the attractiveness of Lincoln county; how former residents of the county yearn for dear old Lincoln county, even though miles and years separate them from their childhood's home, Lincoln coounty clings in their memories and it is cherished as their only home. It would appear that Bayly was right when he wrote "Absence makes the heart grow fonder." Dear old Lincoln county—once a citizen, always a citizen. We should like however to have a slant at some of those signatures; we anticipate that many of them would disclose a palsied hand, due to the creeping years.

The election code is so full of holes that it affords a refuge for every designing politician and consumate scoundrel who thinks only of victory—without honor.

State of New Mexico } ss In the Probate Court
County of Lincoln }

In the Matter of the Estate of E. Howard Sweet, Deceased | No. 281

NOTICE

To Marguerite Lee and Louise H. Sweet, and to the unknown heirs of E. Howard Sweet, deceased:

You, and each of you, are hereby notified, and notice is hereby given that Sallie Sweet, executrix of the estate of E. Howard Sweet, deceased, has filed in the Probate Court her final report and account as such executrix, and the court has appointed Monday, the 5th day of January, 1931, at the hour of two o'clock p. m., for hearing objections, if any there be, to the approval and settlement of said final report and account, and the discharge of said Sallie Sweet as executrix; and that at the hour and on the day named the Probate Court will proceed to determine the heirship of said decedent, the ownership of his said estate, the interest of each respective claimant thereto and therein, and the persons entitled to the distribution thereof.

A. H. Hudspeth, of Carrizozo, New Mexico, is the attorney for the executrix.

WITNESS the Hon. Elerdo Chaves, Judge of said Probate Court, and the seal thereof, this the 5th day of November, 1930.

(Seal) S. E. Greisen
11-7-4 Clerk
By Frances R. Aguayo
Deputy.

BIGGER AND BETTER

PRESENTING THE NEW CHEVROLET SIX

Today the Chevrolet Motor Company presents the Bigger and Better Chevrolet Six, a new model of the six-cylinder car which has enjoyed such wide popularity.

In both the chassis and body of this new six-cylinder Chevrolet you will find expressed, as never before, Chevrolet's well-known policy of progress through constant improvement.

For—*without departing from the basic features which have won the enthusiastic approval of over 2,000,000 buyers*—Chevrolet has produced a six-cylinder car which represents an entirely new standard of quality, value and refinement in the low-price field.

Your first impression of the new Chevrolet will be one of striking fleetness, grace and beauty. The car is longer, lower and modernly smart. The radiator has been deepened and its appearance enhanced by a curving tie-bar and chrome-plated parabolic headlamps. The long hood lines sweep back unbroken to blend gracefully into the new Fisher bodies. And never was Fisher's fine craftsmanship more evident than in the bodies of the new Chevrolet Six!

Not only are the smart, graceful, new bodies roomier and more comfortable, but as you study them you will discover many gratifying new features and pleasing refinements—many examples of that painstaking attention to detail which is the basis of true quality.

Mechanically, too, the new Chevrolet Six is a better automobile. The wheelbase is longer. The frame is stronger. The steering is easier. The clutch is more durable. There is a smoother, quieter, easier-shifting transmission. In fact, wherever finer materials and more advanced design could add to Chevrolet quality or increase Chevrolet's traditional economy of ownership—improvement has been made. See the new Chevrolet Six—and you will agree that here is *the Great American Value!*

» » AT NEW LOW PRICES « «

Chevrolet has long been one of the lowest priced cars in the world. Yet due to the savings of volume production and increased manufacturing efficiency, the *Bigger and Better* Chevrolet is offered at new low prices. Come in today. See and drive the new Chevrolet Six. Learn the *new economy* of owning a modern, fine quality, six-cylinder automobile.

The Phaeton	$510	*The* Coach	$545	Sport Coupe *With rumble seat*	$575
The Roadster	$475	Standard Coupe	$535	Standard Sedan	$635
Sport Roadster *With rumble seat*	$495	Standard Five-Window Coupe	$545	Special Sedan	$650

SPECIAL EQUIPMENT EXTRA

Chevrolet Trucks from $355 to 695
All prices f. o. b. Flint, Michigan

NEW CHEVROLET SIX

IT'S WISE TO CHOOSE A SIX

City Garage

CARRIZOZO, N. M. . . . . V. REIL, Prop.

EXECUTORS' NOTICE

In the Probate Court, County of Lincoln, State of New Mexico.
No. 300

In the Matter of the Estate of James Edward Cree, Deceased.

Notice is hereby given that at the regular November 1930 term of the Probate Court of Lincoln County, New Mexico, the undersigned were appointed ancillary executors of the estate of James Edward Cree deceased and all persons having claims against said estate are hereby required to file the same within the time required by law.

George Francis Daniel,
John Tweedie,
66 Queen Street,
Edinburgh, Scotland.

11-14-4t

State of New Mexico, } ss In the Third Judicial District Court
County of Lincoln }

J. H. Reynolds, Plaintiff,
vs. No. 3675
George E. Sligh, impleaded with the following named defendants, against whom substituted service is hereby sought to be obtained, to-wit: George E. Sligh; Emma Shannonhouse, if living, and the unknown heirs of Emma Shannonhouse, if deceased; the unknown heirs of James Eileon Sligh, deceased; the unknown heirs of M. L. Sligh, deceased;——————Sligh, widow of James Eileen Sligh, if living, and her unknown heirs if deceased; Alonzo Darnell, if living, and his unknown heirs if deceased; ——————Darnell, wife of Alonzo Darnell, if living, and her unknown heirs if deceased; Titus J. Buckbee, if living, and his unknown heirs if deceased;——————Buckbee, wife of Titus J. Buckbee, if living, and her unkdown heirs if deceased; Odille S. McQuillen; and all unknown claimants of interests in the hereinafter described premises adverse to the plaintiff, Defendants.

Notice of Suit

State of New Mexico to the above named defendants, greeting:

You, and each of you, are hereby notified that the above named plaintiff has filed his complaint against you in the District Court of the Third Judicial District of the State of New Mexico, within and for the County of Lincoln; that the general object of said action is to quiet the said plaintiff's title to the following described lands, situate in the County of Lincoln, State of New Mexico, to-wit:

South half of northwest quarter, east half of northwest quarter and lot four of section one; lots three and four, and southwest quarter of northwest quarter of section two, in township nine south of range ten east, N. M. P. M.

You are further notified that unless you enter your appearance in said cause on or before the 22nd day of December, 1930, judgment will be rendered in said cause against you by default.

The name and address of plaintiff's attorney is A. H. Hudspeth, Carrizozo, New Mexico.

Witness my hand and the seal of said court, at Carrizozo, New Mexico, this the 30th day of October, 1930.

(Seal) S. E. Greisen,
Clerk of Court.

Old Abe COAL

Hot & Clean

The Coal you have been using for years

"MAKES WARM FRIENDS"

Leave orders at Frank Richard phone 140 or Truck Driver

Frost Bros. @ Machine

ADDITIONAL LOCAL

Five trucks loaded with pipe passed through this morning en route from the west side to the Artesia oil fields.

A case or two of diphtheria and one of infantile paralysis are reported in town this week. It is believed, however, the cases are under control and further danger is not anticipated.

A flock of trucks passed through yesterday from Arizona to the Ruidoso. They were loaded with supplies and equipment to be used in the construction of the new Ruidoso Highway project.

Our neighbor, above us in the Lin Apartments, Prof. Gillette, got his buck, and our board presented the visible evidence of his prowress one morning this week. We thank you, neighbor.

It is reported, unofficially, that the two passenger trains pulled off the line are to be restored on the 1st. Whether this restoration, is due to better conditions or in response to a public demand, deponent sayeth not.

We are still unable to give anything like a definite report on the number of deer slain in Lincoln county. From the number of carcasses appearing on our streets we are inclined to the belief that the fatalities among the bucks reached a staggering per cent.

Take Advantage

Of The U C D Plan of EASY PAYMENTS ON A

GOOD USED CAR

THIS PLAN is endorsed by the Ford Motor Company because of its convenience, safety and low rates. The down payment is small----the monthly payments are too. Come in and let us tell you all about it.

We Have The Following Used Cars For Sale

Ford Model A	Coupe	Ford Model A Town Sedan
Ford „	„ Fordor Sedan	Buick Coupe
Ford „	„ Truck	Chevrolet Coach 1928

AND A FEW OTHER CARS TO SELECT FROM

CARRIZOZO AUTO CO.

CARRIZOZO, NEW MEXICO . . . . . PHONE 80

We are Headquarters For:

Blankets
Comforts
Men's Underwear
Men's Work Clothing
Men's Gloves
Men's and Ladies Hosiery
Men's shoes
Men's Sweaters
Men's sheepskin lined coats
Men's Hats
Men's Caps
Radiator Glycerine
Prestone
Groceries, feed, paints, etc.
Barbed Wire
Hog Fence
Chicken Netting
Metal Lath
Metal Roofing
Building Paper
Portland Cement
Lime
Sheet Rock
Sash
Glass
Doors
Lumber

Our Prices Are Reasonable

The Titsworth Co., Inc.

Capitan, N. M.

Christmas Bazaar

The Domestic Science Class of the Capitan High School and the Ladies Missionary Society of Capitan are having a Christmas Bazaar and sale of stamped goods, at the School house November 22, 1930. An enchilada supper in the evening.

State of New Mexico, County of Lincoln } No. 3855 In the District Court

V. V. Frye, Plaintiff, vs. Robert P. Zarate, Defendant. | Special Master's Sale

Whereas, in the above District Court, a decree was entered, finding that there was due the plaintiff from the defendant the sum of $736.50; also that the said amount was a valid and subsisting lien against the real estate hereinafter described, and ordering the said property sold to pay the said amount, together with the cost herein;

AND, WHEREAS, on the same date the said Court appointed the undersigned Special Master in Chancery to advertise and sell the said property and otherwise carry the said decree into effect.

NOW, THEREFORE, notice is hereby given that I, the undersigned Special Master in Chancery, will, on the 22nd day of November, 1930, at the front door of the Court House at Carrizozo, N. M., at the hour of 10:00 o'clock A. M., offer for sale and sell at public auction to the highest bidder for cash, the said real estate in the County of Lincoln, State of New Mexico, as described as follows to-wit;

Lots Nos. 300, 301 and 302 in Skyland Addition to the Town of Ruidoso, N. M., according to the official map thereof on file with the County Clerk of said County of Lincoln, to pay the said judgment with costs, together with the cost of this sale.

John Holey,
Special Master in Chancery.

This the 21st day of September, 1930

State of New Mexico, County of Lincoln } ss In The Probate Court

In the matter of the Estate of Thomas Shoemaker, Deceased. } No. 266

NOTICE

To Osceola B. Houts, Oscar M. Shoemaker, Nora O Macho, Ora B Macho, Otto L. Shoemaker, O K. Harris, Otman J. Shoemaker, Orton O Shoemaker, Orval W. Shoemaker, and to the unknown heirs of Thomas H. Shoemaker, deceased, and to whom it may concern:

You, and each of you, are hereby notified, and notice is hereby given that Mrs Emily Shoemaker, administratrix of the estate of Thomas H. Shoemaker, deceased, has filed in the Probate court her final report and account as such administratrix, and the court has appointed Monday, the 5th day of January, 1931, at the hour of two o'clock p. m., for hearing objections, if any there be, to the approval and settlement of said final report and account, and the discharge of the said Mrs. Emily Shoemaker as administratrix; and that at the hour and on the day named the Probate court will proceed to determine the heirship of said decedent, the ownership of his said estate, the interest of each respective claimant thereto and therein, and the persons entitled to the distribution thereof.

A H Hudspeth, of Carrizozo, New Mexico, is the attorney for the administratrix.

Witness the Hon. Elerdo Chavez, Judge of said probate court, and the seal thereof, this the 5th day of November, 1930.

11-7-4 S. E. Greisen,
(Seal) clerk.
By Frances R. Aguayo,
Deputy.

Low Thanksgiving Rates

The S. P. Company is putting on a Thanksgiving rate to El Paso that is so low that it's cheaper to travel than to remain at home. The published rate, as may be noted elsewhere in this issue, is $2 88. Buy your ticket the 26th, come home the 30th, all for a mere pittance—the cheapest rate ever offered.

NOTICE

State of New Mexico, County of Lincoln } SS No. 199

In The Probate Court of Lincoln County.

Henry Richard Humphrey, Mary Winifred Humphrey, Eleanor Cecelia Humphrey, Leo Marcus Humphrey, Mrs. Anna Humphrey, any unknown heirs of Harry L. Humphrey, Deceased, and to whom it may concern:

Notice is hereby given that Anna Humphrey, Executrix of the Estate of Harry L. Humphrey, Deceased, has filed her final report of her acts and transactions as Executrix of said estate; and that the Hon. Elerdo Chavez, Probate Judge of Lincoln County, New Mexico, has set January 7, 1931, the same being the third day of the regular January term of the Probate Court, within and for the aforesaid county, at the hour of 10:00 a m., at his office in the court house in Carrizozo, New Mexico, as the time and place for hearing any objections to the same.

Therefore any person or persons objecting to said final report may do so by filing their objections on or before the above named date.

Dated at Carrizozo, New Mexico, this the 7th day of November, 1930.

(Seal) S E Greisen,
11-14-4 Probate Clerk

The unemployment situation will be accentuated by the Republican Lame Duck Congressional bread line at the White House.

W. H BROADDUS
OPTOMETRIST
CARRIZOZO
The Third Wednesday of Each Month at the office of
DR SHAVER
Practice Limited to fitting Glasses

For Thanksgiving

Turkeys, dressed or alive, Fryers amd Dressed Hens

Fish and Oysters

A great Variety of Nuts

Cranberries and all kinds of fruits

Celery and other Fresh Vegetables

Everything for a Thanksgiving Dinner
- AT -
Burnett's Grocery and Bakery

Low Cost Trips

Colorado Springs and Return

$1.70

That's the day rate for a telephone call when you do not ask for a particular person. Your out-of-town friends are only a minute or two away by telephone.

Travel by Telephone

For your trip

Nearby *or* Around *the* World

Consult your agent

C. P. Huppertz, Agent

Phone 57

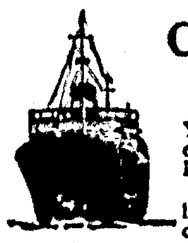

You benefit yourself and your home town every time you patronize your local Southern Pacific agent.

You save yourself the hurry and worry of buying at busy terminals in large cities. You can plan and buy leisurely. The handling of your baggage is facilitated and made easier for you. Your whole trip becomes simplified.

No matter where, by rail or steamship, your local agent can sell you your ticket, make reservations, arrange all other details. He can tell you, too, of any special fares that would save you money. You can buy just as cheaply from your local agent as in large cities—and your dollars stay at home.

Southern Pacific

THE SANITARY DAIRY

Price List

whipping cream		Table Cream		Sweet Milk	
Per qt.	$1.00	Per qt.	.80	Per Gal.	.50
„ pt.	.50			„ 2 qts.	.25
„ ½ pt.	.25	„ pt.	.40	„ qt.	.15
„ gill	12½c.	„ ½ pt.	.20	„ pt.	.08

Phone No. 136 F3

Joe West, Proprietor — Carrizozo N. M.

Call

ON US FOR

Lumber, Shingles,

HARDWARE. SHEET ROCK AND EVERYTHING NECESSARY TO BUILD A HOUSE. *We Have It.*

Western Lumber Co. Inc.

Patronize the

CARRIZOZO EATING HOUSE

Open Day and Night.

Dinner Parties Our Specialties.

Business Men's Lunch, 11.45 to 2.00 o'clock. Fifty Cents.

Our Thanksgiving Not Unique

Thanksgiving in New Amsterdam

By ELMO SCOTT WATSON
Drawing by Ray Walters

ALTHOUGH it is true that Thanksgiving day, which we will celebrate on November 27 this year, is "a distinctively American institution" in the way in which it is observed, our celebration of a "Thanksgiving day" is not unique. As a matter of fact, the fundamental idea of the day as a feast day may be traced back to ancient times. Read the Book of Judges in the Old Testament and there you will find this description of a practice of the Canaanites, from whom the Children of Israel derived some of their customs:

"And they went out into the fields and gathered their vineyards, and trode the grass and held festival, and went into the house of their god, and did eat and drink."

This vintage or harvest festival appeared later among the Hebrews as an act of worship to Jehovah and was called the Feast of Tabernacles. In Deuteronomy, Moses gave specific directions for its keeping.

Pagan Greece and Rome, too, had their thanksgiving season in honor of the harvest deities. At Athens, in November, this feast, called Thesmophoria, was celebrated by married women only, and two wealthy and distinguished members of the sex were chosen to prepare the sacred meal, which corresponded to the Thanksgiving dinner of today. The Romans on October 4 worshiped Ceres, their goddess of the harvest, with processions in the fields, music, rustic sports, and a feast at the end of the day, which was called Cerelia.

In the modern world, England for centuries observed an autumnal festival called the Harvest Home, which traces its beginning back to the Saxons. In 1238 A. D. "solemne fasts and general processions" were held in England and were thought to have helped a backward harvest in that year. The Englishman has always followed the custom of setting aside days to commemorate public blessings. The discovery of the Gunpowder Plot was thus observed and Guy Fawkes day was established as a day of "public thanksgiving to Almighty God." This happened only a short time before the Pilgrims left England for Holland, so it is easy to see how they later carried to the New world the idea of a day for giving thanks.

Insofar as all the familiar pictures of the first Thanksgiving day in Plymouth show Indians taking part in the Pilgrim feasting, we have come to associate the red man with this holiday particularly. Few of us realize, perhaps, that the American Indian contributed more to our Thanksgiving day celebration than we realize. For the many American families which will gather around the loaded Thanksgiving day tables this year to enjoy their roast turkey will be observing a custom that prevailed before the Pilgrims landed on the rocky shores of New England.

The records of the Smithsonian Institution in Washington, records which bridge the gap between the aboriginal civilization of thousands of years ago and ours today, show that the Indians of the Southwest domesticated turkeys and fattened them for the choice morsels at their ceremonial feasts. The practice of such feasts, [illegible] had been established long before by the cliff dwellers who raised turkeys and when they wanted a nice, fat bird for one of their ceremonial feasts, all they had to do was to go out to a pen where they kept the fowls and get one.

More than that, the Navajo Indians have a November thanksgiving ceremonial which goes back as far as tribal tradition goes. A series of thanksgiving ceremonies begins about November 1 and continues at intervals during the entire month. The Navajo name for these occasions is the Yabichi, which means a thanksgiving for the corn harvest—a general thanksgiving to the sun and rain gods for their respective efforts in aiding the growth of corn and grass.

During the day set aside for the Yabichi the medicine men and designated officials of the locality hold a ceremony in which blessed corn meal, corn pollen and feathers of the rain bird are used. Few outsiders have ever been admitted to these meetings. The same night begins a general good time and feasting for everybody.

Although we look upon the English settlers of New England as the originators of our Thanksgiving day, we should not forget that the Dutch who settled the New Amsterdam which became New York also contributed something to the day. For there is no doubt that the Pilgrims, while they lived in Leyden and observed the manner in which the Dutch celebrated on October 3 the deliverance of their country from Spain with much feasting and in a spirit of thankfulness, were somewhat influenced by the character of this celebration in establishing their own Thanksgiving day after they came to America.

Then, too, Thanksgiving as it is observed in New York city today is in many respects so different from the New England Thanksgiving as to cause the stranger in Gotham to inquire into the Mardi Gras nature of the day, and the answer is that it is a survival of an old Dutch custom. For New York holds a great mummers' show on Thanksgiving, that is to say, juvenile New York does. For while their elders are going to church to acknowledge their blessings and housewives and cooks are busy preparing the Thanksgiving dinner, the youngsters are engaged in blacking their faces and turning their clothes inside out, or converting themselves into clowns and caricatures of movie actors and hobgoblins.

It is a juvenile celebration almost exclusively, though now and then one beholds a bedecked adult ingratiatingly trying to come in on the shower of pennies. Mostly the coppers are well earned. To the tune of mouth harps, comb and tissue paper and other childish instruments, or just a whistle, pigeon wings are cut, hand springs are turned, songs are rendered and breakdowns executed, in keen competition for "something for Thanksgiving." The phrase is heard from the time the day's first ring at the doorbell gets one out of bed until the last theater is closed at night. It dins in one's ears all day long, as often repeated as the "Merry Christmas" greeting later in the year.

As a matter of fact not one New York boy or girl in a thousand can tell the stranger in the city the origin of the custom. All that most mummers seem to know of it is that they "always go out for Thanksgiving." Boys who have grown up in the city will say that they, too, did the same. Some of them add that the sport then had much more spice than now. Years ago it used to be the thing for householders to throw hot pennies out of the window to the costumed urchins. Then there was a scramble as never is seen in these days of merely dropping cold cash into a cap.

However, the researches of a New York woman, Esther Singleton, into ancient Manhattan history recently disclosed the fact that mumming on Thanksgiving day has been practiced in that city for nearly three centuries. Under the Dutch, the Dutch Reformed church in this colony endeavored to stop popular observance of ancient Catholic festivals by legal interdiction. Shrove Tuesday celebrations—still continued in Holland as "vasten avond"—were found irrepressible mainly because the children liked them.

Children persisted in their pre-Lenten masquerade. "They walked the streets," says Miss Singleton in her "Dutch New York," "carrying the rommel-pot, a pot covered with a tightly stretched bladder. In the center was a hole through which a stick was jammed. When moved up and down the stick would make a dull rumbling noise. Children went from door to door singing (in Dutch):

I've run so long with the rumbling-pot
And have as yet go no money to buy bread.
Herring-packery, herring-packery,
Give me a penny and I'll go by!

"They wore masks and false faces and sometimes a 'devil's suit of clothes.' This masking and dressing up still survives in New York on Thanksgiving day."

Manhattan's Thanksgiving is now one hundred and eighty-six years old. Director General Keift of the Dutch West India company instituted the first on March 4, 1643, as a day of fasting and prayers of thanksgiving for a temporary cessation of Indian outbreaks, excited by tribal resentment against the sale of rum by the Colonists to young braves. Hostilities were soon resumed, lasted till 1645, and then on September 6 came another thanksgiving day for "peace with the savages."

After the surrender of the colony to England a generation later and the final adoption in New York of the Thanksgiving day instituted at Plymouth and Massachusetts bay, the New York children transferred their Shrove Tuesday mumming to the autumn holiday, preserving the custom among themselves even though their elders had long lost track of what it meant and whence it locally derived.

It is also worthy of note that the state of New York saw the first official proclamation of a Thanksgiving day as an annual custom which has been observed without interruption for more than 110 years. In 1817 Gov. Dewit Clinton officially proclaimed Thanksgiving day, and ever since that time New York governors have followed the precedent. It was also followed by governors of other northern states, but it did not become a general national holiday by Presidential proclamation until 1863. The first Presidential proclamation was issued by George Washington from New York city, then the Capital of the nation in 1789. Several later Presidents issued such proclamations from time to time, but it remained for Abraham Lincoln in 1863 to fix the last Thursday in November as the national day of thanksgiving.

Improved Uniform International

Sunday School Lesson

(By REV. P. B. FITZWATER, D. D., Member of Faculty, Moody Bible Institute of Chicago.)
(©, 1930, Western Newspaper Union.)

Lesson for November 23

THE RICH YOUNG RULER, REFUSING A LIFE OF SACRIFICIAL SERVICE

LESSON TEXT—Mark 10:17-27.

GOLDEN TEXT—And he said unto them all, If any man will come after me, let him deny himself, and take up his cross daily, and follow me.

PRIMARY TOPIC—A Man Who Failed Jesus.

JUNIOR TOPIC—A Man Who Failed Jesus.

INTERMEDIATE AND SENIOR TOPIC—Choices Which Must Be Made.

YOUNG PEOPLE AND ADULT TOPIC—What Following Christ Means.

I. The Young Ruler (v. 17).

For a complete view of the characteristics of this young man see also Matthew 19:16-30 and Luke 18:18-30.

1. His virtues.

(1) He was courageous.

He was a man of high standing—a rich young ruler (Luke 18:18, 23). With manly courage he came to Jesus.

(2) Earnest (Mark 10:17).

He came and knelt before Jesus, thus showing his earnest sincerity.

(3) High aspirations (v. 16).

He wanted eternal life. He felt the need of preparing for a life beyond.

(4) Pious and moral (v. 20).

He professed to have conformed to God's only law from his youth.

(5) He believed that Christ could inform him of the "good thing" to be done to inherit eternal life.

2. His errors.

(1) About Christ (v. 16).

He esteemed Jesus to be good, but did not apprehend him as God.

(2) Concerning himself.

He was self-righteous. He thought he was good and that he could do something good.

(3) Concerning eternal life.

He had a defective theology. He thought that eternal life could be obtained by good works.

II. Jesus Dealing With the Young Ruler (vv. 17-22).

Jesus skillfully led the young man to see his errors and then put his finger on the weak spot in his life.

1. His question: "Why callest thou me good?" (v. 17).

His object in this was to lead the young man to a correct apprehension as to who he was. Before giving him a chance to answer he declared that only God was good, as if to say, "I am good and therefore God."

2. Jesus' answer to the young man's question (vv. 17-20).

"If thou wilt enter into life, keep the commandments." Christ met him here on his own ground; namely, that of the law. He took the young man's level that the young man's real worth might be revealed. If one insists on getting life by doing something, the law declares what must be done. It must be perfectly kept.

3. Christ's command (vv. 21, 22).

Replying to Christ's citation of the commandments of the law, the young man glibly asserted that he had kept them from his youth up. He no doubt was sincere, but deceived. In Christ's command to go and sell his possessions and distribute to the poor, he put his finger upon the weak spot.

4. The young man's fatal decision (v. 22).

His going away sorrowful proved that he was covetous and did not love his neighbor as himself.

III. Jesus Showing the Peril of Riches (vv. 23-27).

This teaching concerning the peril of riches was most timely. Covetousness was fast taking hold of the people. Even one of his disciples, Judas, was well under its sway.

1. It is difficult for the rich to enter into the kingdom (vv. 23, 24).

This difficulty lies not in the possession of riches, for a man may possess great riches and be an heir of the kingdom. The difficulty lies in trusting in riches.

2. Entrance into the Kingdom is possible, though difficult (vv. 25, 26).

(1) It is possible for the grace of God to sanctify riches.

The very thing which hinders may become a great influence for good in the hand of a regenerated soul.

(2) It is possible for the grace of God to open man's eyes that he see his downward course and repent.

(3) It is possible for the grace of God to change a man from self-seeking to self-sacrifice.

(4) It is possible for the grace of God to make men humble.

IV. Rewards for Following Christ (vv. 27-30).

Those who turn their backs upon their kindred and possessions for the sake of Christ shall receive an hundredfold in this life, and eternal life in the world to come.

Wheelbarrow Conscience

Most people follow their conscience as a man follows a wheelbarrow, pushing it before him the way he wants to go.—King's Business.

The Carnal Mind

"The carnal mind is enmity against God: for it is not subject to the law of God, neither indeed can be."

Seed Thoughts

Nothing can make a man truly great but being truly good, and partaking of God's [illegible].—T. Hughes.

WARNING

when buying Aspirin be sure it is genuine Bayer Aspirin

Know what you are taking to relieve that pain, cold, headache, sore throat. Aspirin is not only effective, it is always safe.

The tablet stamped with the Bayer cross is reliable—always the same—brings prompt relief safely—does not depress the heart.

Don't take chances; get the genuine product identified by the name BAYER on the package and the word GENUINE printed in red.

Bayer-Tablets of Aspirin — Genuine

Quick Relief!

For rashes, eczema and all forms of itching, burning, disfiguring skin irritations. Bathe with **Cuticura Soap** and hot water, dry, and anoint with **Cuticura Ointment.** Relief comes at once and healing soon follows. **Cuticura Preparations** are essential to every household.

Soap 25c. Ointment 25c. and 50c. Talcum 25c.
Proprietors: Potter Drug & Chemical Corporation, Malden, Mass.

Cuticura Ointment

An angry man is again angry with himself when he returns to reason.—Publius Syrus.

A Real Knife

In a large advertisement in another column of this paper the Remington Arms Company, manufacturers of the famous Remington arms and ammunition, announce a new one dollar knife. Your local dealer probably carries it. If not, send his name and one dollar to Remington Cutlery Works, 951 Barnum Avenue, Bridgeport, Connecticut, and knife will be forwarded to you. A perfect Christmas present for a husband or son.—Advertisement.

There is a great deal more cold-storage chicken than there need be. Live chickens are not perishable.

FOR COLDS—ALKALINIZE YOUR SYSTEM

Doctors everywhere are prescribing this new treatment for colds:

Begin when you feel a cold coming. Take a tablespoonful of Phillips' Milk of Magnesia, morning, noon and night, the first day. Do the same second day. Then only at night.

Colds reduce the alkalinity of your system. That's what makes you feel achy, feverish, weak, half-sick. Phillips' Milk of Magnesia is alkali in harmless, palatable form. It checks the symptoms of colds by restoring the alkalinity of your system.

Relieves sour stomach, indigestion, gas, over-acidity. All drugstores.

The money a man saves by shaving himself, he has probably wasted.

No Talking Back

Henry—Does your wife enjoy radio?

George—No! You see it's all listening.—Grit.

Feen-a-mint

The Original Chewing Gum Laxative — Feen-a-mint — Tastes Like Mint — Chew It Like Gum

FOR CONSTIPATION
effective in smaller doses
SAFE SCIENTIFIC

Has Your Back Given Out?

A Bad Back May Warn of Disordered Kidneys.

If miserable with backache, bladder irritations and getting up at night, don't take chances! Help your kidneys at the first sign of disorder. Use *Doan's Pills.* Successful for more than 50 years. Endorsed by hundreds of thousands of grateful users. Get *Doan's* today. Sold by dealers everywhere.

Doan's Pills
A DIURETIC FOR THE KIDNEYS

A great man is usually one who did not flee from an emergency.

Castoria... for CHILDREN'S ailments

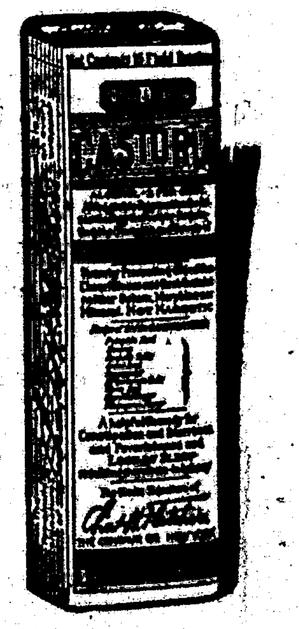

ARE you prepared to render first aid and quick comfort the moment your youngster has an upset of any sort? Could you do the right thing—immediately—though the emergency came without warning—perhaps tonight? Castoria is a mother's standby at such times. There is nothing like it in emergencies, and nothing better for every-day use. For a sudden attack of colic, or for the gentle relief of constipation; to allay a feverish spell, or to soothe a fretful baby that can't sleep. This pure vegetable preparation is always ready to ease an ailing youngster. It is just as harmless as the recipe on the wrapper reads. If you see Chas. H. Fletcher's signature, it is genuine Castoria. It is harmless to the smallest infant; doctors will tell you so.

You can tell from the formula on the wrapper how mild it is, and how good for little systems. But continue with Castoria until a child is grown.

To be a Healthy Woman watch your Bowels!

What should women do to keep their bowels moving freely? A doctor should know the answer. That is why pure Syrup Pepsin is so good for women. It just suits their delicate organism. It is the prescription of an old family doctor who has treated thousands of women patients, and who made a special study of bowel troubles.

Dr. Caldwell's Syrup Pepsin is made from fresh, laxative herbs, pure pepsin and other harmless ingredients. It doesn't sicken or weaken you. No restrictions of habit or diet are necessary while taking it. But its action is thorough. It carries off the sour bile and poisonous waste. It does everything you want it to do. It is fine for children, too. They love its taste. Let them have it every time their tongues are coated or their skin is sallow.

When you've a sick headache, can't eat, are bilious or sluggish; and at the times when you are most apt to be constipated, take a little of this famous prescription (all druggists keep it ready in big bottles), and you'll know why Dr. Caldwell's Syrup Pepsin is the favorite laxative of over a million women!

DR. W. B. CALDWELL'S
SYRUP PEPSIN
A Doctor's Family Laxative

Salic Law

The laws of the Salic or Salian Franks were committed to writing in the Fifth century, before the general introduction of Christianity, and that code is known as the Salian laws. One chapter of the code is specifically known as the Salic law. It regards the succession to lands, and limits such succession to male heirs to the total exclusion of female heirs, chiefly because certain military duties were connected with the holding of land. In the Fourteenth century females were excluded from the throne of France by an extension of the Salic law.

Higher Opinions

Mrs. Henpeck—Everything is getting higher.

Mr. Henpeck (meekly)—Oh, I don't know, Maria. For instance, there's your opinion of me, and my opinion of you, and the neighbors' opinion of both of us.

What Keeps the Bobs Betting

"You can't live without hope," remarked the thoughtful guy.

"Well," replied the bookmaker, "at least I couldn't live without the other fellow's hope that he will win next time."—Cincinnati Enquirer.

Knowing First Hand

We do not understand that which, in imagination at least, we do not recognize as something we ourselves, under certain circumstances, might be disposed to do.—Woman's Home Companion.

No ugly, grimy streaks on the clothes when Red Cross Ball blue is used. Good bluing gets good results. All grocers carry it.—Adv.

Call for Enlightenment

The old adage that says two can live as cheaply as one neglected to say one what.—Dallas News.

You cannot convince an ignorant man, because he can't understand your arguments.

There are those who get their own way because they look like they ought to have it.

COULD NOT DO HER CLEANING

Feels Much Stronger After Taking Lydia E. Pinkham's Vegetable Compound

Lankin, North Dakota.—"For nearly four years I was not in good health. My work is cleaning house and I work outside too and sometimes I could not do it. I read in the newspapers about Lydia E. Pinkham's Vegetable Compound and I have taken three bottles of this medicine. I am feeling a lot better and I recommend it. You may use this letter as a testimonial."—Mrs. Tekla Tekvna, R. F. D. #2, Lankin, North Dakota.

This Medicine Is Sold in Both Liquid and Tablet Form

Beggars Can Choose

MARGARET WEYMOUTH JACKSON

Copyright by Bobbs-Merrill Co. WNU Service.

CHAPTER X

—16—

Will Has a Vision

The firm of Poole and Todd found itself at the end of two years established beyond question. It owed its success to Will's terrific efforts. He had met and overcome one after another of their natural foes: Mr. Poole's idleness and intemperance. By a kind of fierce affection he had dominated and controlled the old man and kept him working. The profits were divided, after he had his fifty a week, and Poole his hundred. And out of his share of the profits, Will repaid his partner for the loan for Ernestine's hospital bill. He repaid him the exact half of the amount Poole had sunk into the business at the beginning.

And after two years he found himself face to face with the one enemy he could not conquer. Ernestine noticed that he grew thin and pale, that fall that the baby, Elaine, was two.

"What is it, Will?" she asked him. "I thought everything was fine now."

"It's Poole," said Will. "He's not drawing—he's boozing, but, of course, that's not new. Only—he's lost interest."

"What do you mean, Will?"

He seemed reluctant to put his thought into crude words.

"He's failing—his health. His eyes are bad."

"You mean—he's old?"

"Yes," said Will. "That's what I mean. He can't help it—poor devil—he struggles against it—but it's showing on him."

"But, Will, what are you doing?"

"Why, I'm managing—but that's all. When I can get him to help, we work together. We've got the strip all planned out for another year, the general sequence of things. But I don't feel that I can do Poole's stuff. My own ideas would be different. I can do the drawings well enough—nobody would notice, probably—but—"

"You don't want to go on—without him?"

"The stuff is his, Ernestine. I don't want to—there's something fundamentally wrong—even when I'm his partner, and all. For a while, as a makeshift, I can go ahead, and take care of the mechanics of it, and do the conversation—but actually, we haven't any business at all. We only have him—and when he's gone—"

Will sighed, and then squared his shoulders.

"Well—here's hoping," he said, and grinned at her. "I guess the old boat will sail another season. You see—it's hard for me to crowd him, Ernestine. He is old, and his eyes are about gone, and he hangs on me—it's like making a sick old horse pull in the harness—for us. Of course, it's for him, too, but it is really for us. We are the ones that will enjoy the money—not him. I find myself soft with him."

"I know." She understood this exactly, and her young face was troubled.

She was blooming again with beauty and vitality. She had been a lovely bud but now she was in flower—in her middle twenties—young with beauty and grace, but with poise now, too, and a strong sense of accomplishment. She had background now of a new kind—not the background of parents and school and a fine home, but the background of effort and self-control.

"I'll take Peter," she said. "You can look after Elaine."

She was going to Lillian's, to see mamma who was home from New York for another visit.

Will watched the family away. Elaine perched on his arm. Elaine was happy with her father, and they made a game of supper. Now, at two, she was beginning to be a bonny baby. They had had a long struggle with her. But at last her heart was beginning to beat a rhythmic tune—a healthy organ instead of an undeveloped heart in an undeveloped body. It almost seemed that they could breathe again.

After the little girl was sleeping Will sat beside her, smoking and watching her—dreaming those things a father dreams for his little daughter. The daylight was going, and the last of the light seemed to gather in an iridescence about the baby's face. Suddenly Will was shot through with an emotion more powerful than anything he had ever felt. For just an instant the baby face seemed the only thing in the world—the lashes down in a smudge against her cheek—he saw not flesh, but color—not bony structure, but pure line—idea—

He stared at her, and saw not the child but her picture. In that moment he sensed the true identity of her being, as one hears in astonishment clear tone and harmony where there is no sound. He was profoundly disturbed. Why, he could paint her—this was new—this feeling; he had not felt like this before, not even when he daubed so constantly in colors as a child. He had never felt this; he could paint her; he knew that he could.

* * * * * *

During the whole month of January Mr. Poole did not draw a line. He came to the office and sat there, but Will could not get him to work, and found himself incapable of much arguing.

Early in February he said to Will one day, "This is my birthday."

"It is?"

"Yes—I'm sixty-five—but I feel ninety-five. Will, I'm through."

"You're through?"

"Yes; I'll never draw another line. I can't work any more."

There was no questioning the sincerity of his tone. Will found himself accepting this statement as true. Mr. Poole was through. It would be idle to argue or to cajole him.

"Well," he said after a little, "this is the end of Poole and Todd, then."

"Yes," answered his partner heavily, "it's the end."

After a few minutes of silence, Will got up and began to pack away the drawing boards, to sort out pencils, rack up the stiff cardboard sketches, and set the office in order.

"I'd like to go to Florida—where it's warm," said Poole dreamily. "I've been cold for months."

Will looked at him queerly. He felt sad. The old man was, in his own eyes, a failure. He did not feel, nor was he warmed by, the praise or the recognition of others. Long afterward Will felt that in that moment he had known the cold and clammy breath of death... The death of activity, of hope; the yielding of some long-loved and never-forgotten dream.

"Let's have a party at Pastano's tonight. Mostano's in town—and McDermott would come. Do you think Ernestine would be my guest—at Pastano's?"

"I think so, John. She'd do most anything for you."

"Ernestine"—the old man seemed to wander—he paused a long time, and looked at Will with a faint shining of the old intelligence in his face. "Will, put those d—d pasteboards down and come here—I want to tell you something. It was Loring Hamilton that had you fired from the Sun. He had Wiston's affairs in his hands—they were thicker than anyone knew, and Wiston had reason to please Loring. Wiston got tight one night and told it. And lost his job for it. McDermott will be friendly to you, if you take any work to him."

"Don't worry about me, John."

"I'm not worrying, you young devil. I want to tell you, though, about Loring. Watch out for him. He's got power now, in a way. He's going to London next year for Pastano. He's the prince of the bootleggers now. Pastano is using him recklessly. He doesn't give a d—n for Loring—will probably ruin him in the end. But Pastano does care about you—and about Ernestine."

"What Loring does is nothing to me. Like most mean things, it worked out for the best. I mean—you can't do a dirty trick as easily as you think. I've come farther this way than if I had stayed on the Sun."

The old man left to go and make arrangements for his party, and Will, after a brief telephone conversation with Ernestine, pitched into the files. It was late afternoon when he went home and as he went he was turning over in his mind the possibilities for the future. His enthusiasm had gripped a new idea. Ernestine would not like this. But he could do well for himself. He could!

"After all," he said to himself, swinging along among the small tidy houses, "after all, I was in danger of becoming a copyist. I've learned all that Poole can teach me. It's time for me to work alone—to develop my own ideas."

Ernestine was dressing, and giving instructions to the neighbor girl who was to stay with the children.

"What do you think, Will? Shall I wear my red dress? I thought I would never go to Pastano's again. It's years, though, since we went, and I don't mind going a bit. Will, you aren't listening to me. I've been so vexed with Peter. He's had two whippings, and needed a third. He's getting too big for me to spank any more. I wish you'd take a little paddle to him."

Will stood in amazement in the middle of the bedroom, his tie in his hands, looking back at the bright reel of memory—himself and Ernestine walking on Clark street in a late snow—going into Pastano's. How his heart had burned that night at Loring and Lillian—at all of them stirring Ernestine against him. Why had he cared? He didn't care now. He was singularly unmoved by the pronouncement that Loring had forced Wiston's hand, and Wiston had seized the first excuse to dismiss him. He realized with a shock that his resentment against Loring had always been personal—from the time he had been a little boy dragging a brace, and Loring had been a big boy, strong and robust and always teasing Ernestine and pulling at her hair. It was because Loring had despised him—not because of Ernestine. It had been Loring's strength and hardness that he had hated, not Loring's attention to his wife. How strange to think that his jealousy had been for himself and not for her. His self-esteem had suffered, not his love.

He became conscious of Ernestine's voice, querulous with Peter who protested against being put to bed. Ernestine ought not take that annoyed, vexed tone with the boy. He realized that he had heard her speak so to Peter frequently, of late. If Peter were naughty he should be punished, not hectored. Will took the boy from his mother.

"Go and get dressed," he said to her in a tone of command which astonished her. "You're always scolding the kid about something. Ever since Elaine came he's in trouble. You can't expect a healthy boy to go on tiptoe all his life because he has a sick sister. Go on and dress, and I'll take care of him. Be quiet, Peter, or I'll punish you. Not another word."

"He's just like you, and your family," Will told Ernestine. "He is willful and energetic and intelligent and strong. He wants his own way. Instead of dealing with him firmly you quarrel with him. You should not permit him the equality of an argument, and I want you to stop it, Ernestine."

Recollections of a dozen times when Will had been high-handed with her rushed over Ernestine.

"So you don't allow the Bricelands equality?" she asked in a cold tage, finding it difficult to take correction from him.

"It's just as well for us to understand one thing at a time without going into another," answered Will calmly. "If I think you are taking the wrong tone with Peter, I'll say so. It's my right."

They left the house and walked to the car line in silence. They sat beside each other in the car, they walked toward Pastano's, together in flesh, remote in spirit. The strong satisfaction of inner activity shone on Will's face, and it was like a declaration of war to Ernestine. Her anger grew until she could not remember when she had burned with such resentment.

She was excessively courteous to every one at the dinner party. John Poole told her of his plans for Florida, of the end of his agreement with Will. Ernestine was astonished.

"Why didn't you tell me?" she demanded, turning to Will, and he answered her:

"We didn't have a chance to talk."

Ernestine felt that Pastano's was bad medicine for her. She was unhappy again.

At home, later, she spoke to Will somewhat timidly.

"Are we going to be enemies, Will? So many married people are foes—bitter, unforgiving. Lillian and Loring are in continual conflict. He must dominate her every move. He's the one to say where they will go, what they will eat, whether or not they will have children. I'm willing to accept what you said about Peter—only, let's keep our unity."

"You know I will never love anyone but you, Ernestine," he said impatiently, "but I've got a big job on my hands now. Don't be neurotic. I've got to swing this thing, and you mustn't be emotional if my mind is on my job instead of on sentimentalities. Anyhow, what are you talking about? Nothing's changed."

She was silent. As he sat on the edge of the bed smoking, she finally closed her eyes against his immobility, turned her head on her pillow and tried to sleep, but burning tears slid underneath the lids.

(TO BE CONTINUED.)

How Term "Thirty" Came to Symbolize Ending

Charles Payne Smith gave the following information in the Typographical Journal regarding the origin of "30" as used by newspaper men and telegraphers: "The first press association organized in Civil war times was composed largely of morning papers published near the eastern seaboard. Each paper sent into the central office items of local interest, which were there edited and telegraphed to all members. It happened that the first message sent to the association totaled 30 words and this figure, with the words 'Good night' and the signature of the sender, was placed at the bottom of the sheet by the operator. At that time piecework was the rule on all papers. The daily grist was usually set up, corrected and in the forms by 10 o'clock, but the compositors were compelled to wait around at their own expense until the foreman announced that '30' was in. So '30' became a byword among printers, symbolizing the end."

Great East Indian Firm

"Tata Sons, Ltd.," is an Indian house, founded by the late Jamsetji N. Tata, a Parsi merchant and industrial pioneer. The headquarters are in Bombay, and the combined capital of their undertakings is estimated at $250,000,000, providing employment for nearly 250,000 people.

SOUTHWEST NEWS

The Arizona State Game Department reported 1,771 deer killed in the Kaibab forest by 1,229 hunters during the open season. The hunting was confined to the west side of the preserve.

Prohibition Agent C. W. Eskildson, served with a warrant charging him with murder and manslaughter as a result of the killing of Uvaldo Martinez, north of Bernalillo, N. M., was placed under guard at an Albuquerque hospital.

Workmen are now busy on a new high school building in Tucumcari, N. M., that will involve an expenditure of approximately $100,000. The Gas Company of New Mexico has practically completed the laying of a gas distribution system in Tucumcari and natural gas is now available.

Beatrice Boyer of Jerome, Ariz., was elected chairman of the northern district conference of Business and Professional Women's Clubs at the meeting held in Prescott. She succeeds Margaret K. Stewart of Prescott. The site for the next northern conference will be selected when the state conference is held in Phoenix next May.

Arizona leads the nation in predatory animal work, Stanley E. Young, biologist for the government, declared on a visit in Phoenix. "Arizona," he said, "in an outstanding example of co-operation with U. S. biological survey bureau and other state agencies in predatory and rodent control work."

An investigation of the oil and gas resources and possibilities of New Mexico has been started by the state bureau of mines and mineral resources of the New Mexico School of Mines. Dean E. Winchester, Denver, Colo., has been retained by the bureau to carry on the necessary field work and to prepare a report on the subject.

Albuquerque will have natural gas service in about two weeks, it is announced by Arthur Prager, manager of the Albuquerque Gas & Electric Company, which will act as distributor for the Southern Union Gas Company and its subsidiary. The present mains and connections in use in furnishing artificial gas will be used for distributing the natural product, it is stated.

The Western States Taxpayers' conference held a two-day session in Phoenix and elected the following officers: President, Jerry Sheehan, Reno, Nev.; vice president, George Spalding, Denver; secretary-treasurer, A. C. Rees, Salt Lake City (re-elected). Sheehan was vice president during the last year. He succeeds Robert E. Talley, Jerome, Ariz. The 1931 meeting will be held at Reno, Nev.

Indians cannot be refused admittance to the Grants High Union school if they are residents of the district, Attorney General M. A. Otero, Jr., said in Santa Fe in an opinion given to State Superintendent of Public Instruction Atanasio Montoya, for New Mexico. The case arose out of a letter written by Superintendent H. C. Hall of the schools and Eliseo Barela, president of the school board, asking Montoya if they had to enroll Indians.

Mrs. Frances Belle Allen, Las Cruces, and Nicholas Escajada, Santa Fe, were designated winners in the New Mexico Atwater Kent radio audition contest at Las Cruces. The contest was held at New Mexico State College at Las Cruces, being broadcast over KOB, Las Cruces station. Lieutenant Samson, Roswell, and Miss Gertrude Bassett, Silver City, won second place, according to announcement made by L. E. Freudenthal, chairman of the contest.

Approximately 115,000 acres in the Lincoln National forest in Otero county, New Mexico, are estimated to contain over 150,000,000 feet of timber. The timber is suitable for market, according to the United States forestry service reports. The United States forestry service reports that an area of 14,207 acres of timberland in the eastern division of the Manzano forest on the easterly slopes of the Sandia mountains in Torrence county, New Mexico, contains close to 11,000,000 feet of timber.

The New Mexico corn crop this year will amount to 3,504,000 bushels, according to a bulletin just issued in Las Cruces by R. F. Hare, agricultural statistician. This, according to his report, is 83.3 per cent below the yield of last year, but about the same as the last five-year average. The average acre production this year was sixteen bushels. The wheat yield this season is placed at 2,034,000 bushels, which is less than half of the production last season, which was 5,742,000 bushels. Other grain products reported in the bulletin were: Oats, 1,128,000 bushels as compared with 1,161,000 bushels in 1929; barley, 276,000 bushels as compared with 325,000 bushels in 1929; rye, 3,000 bushels as compared with 18,000 bushels in 1929.

Articles of incorporation have been filed in Phoenix for Mineral Belt Mines, Inc., of Tucson, naming Tom K., and O. T. Richey, both residents of Tucson, as incorporators. The company has an authorized capital stock of $2,000,000.

Mr. and Mrs. F. J. Layman of Roswell and Mr. and Mrs. F. L. Garver of Dalhart, Texas, reported by the Clovis police to have confessed that they robbed Mayor Hill Jameson of Estancia, were jailed at Clovis under charges of carrying firearms and transporting liquor.

Kamerad!

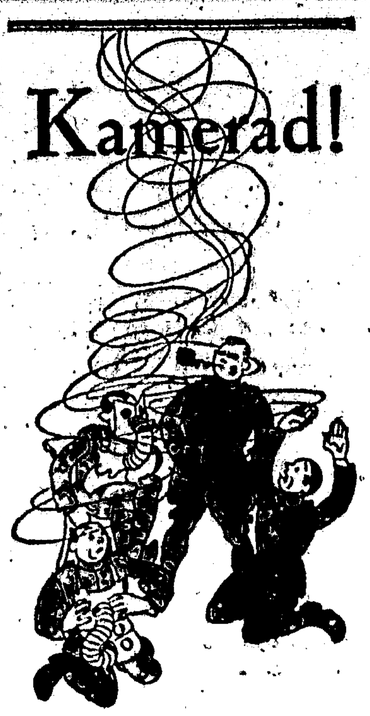

REALLY, a strong pipe is no joke. The next time you attend a Legion or a lodge meeting or a banquet, let the mild fragrance of Sir Walter's favorite smoking mixture precede you and assure a cordial reception. Sir Walter works mild magic with strong pipes—it's uniformly well aged, mellow and biteless and noticeably milder It burns freely and evenly, and it's cool and sweet down to the last flake in the bowl.

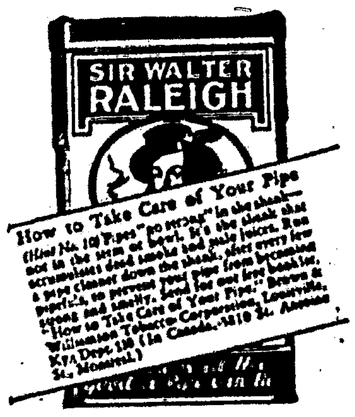

IT'S 15¢—and milder

Reaching a Decision

Jane—Why did you decide to marry Billy instead of Jim?

Philippa—I found I loved Billy best. You see, he proposed.

Brightest

From three to twelve. That's the most important period in a child's growth. And that's the time many are retarded physically and mentally by energy-sapping constipation.

Watch your child, mother! At the first sign of bad breath, coated tongue, headache, biliousness, lack of energy or appetite, give California Fig Syrup.

This pure vegetable product will cleanse the little bowels without discomfort. It tones and strengthens weak stomach and bowels. In colds or children's diseases, employ its gentle aid to keep the system free from germs and waste.

Mothers everywhere are eager to tell how it helps children. Mrs. H. Mayer, 1737 Marburg St., Dallas, Texas, says: "I have used California Fig Syrup with Danny all his life in colds, biliousness, constipation, upsets, or children's ailments. It keeps him the brightest, happiest six-year-old I know."

Emphasize the name *California* when buying, to get the *genuine*.

CALIFORNIA FIG SYRUP
LAXATIVE-TONIC for CHILDREN

Relieve COUGHS Quickly with Boschee's Syrup

First dose soothes instantly. Relief GUARANTEED. At all druggists

CITY SERVICE STATION

SUPER SERVICE

COMPLETE LINE OF

Oils, Greases, Coal Oil, Cleaning Naptha and Penetrating Oils, Cars Greased by high pressure greasing on Highdraulic Lift: Cars, Motors and Chassis cleaned by pressure machine, Vacumm Attachment for cleaning upholstery. Also Rugs cleaned by Pressure Vacumm.

WE ALSO

Carry a complete line of Auto Equipment such as Fan Belts, Auto Electrical Parts, batteries, tires, tubes, Brake Lining, etc.

GENERATORS

and Starters Overhauled and General Expert Mechanical Repairing, Storage. Taxi service anywhere.

ALL WORK AND MATERIALS POSITIVELY GUARANTEED

EL PASO AVE. PHONE 16 CARRIZOZO, N. M.

H. A. MILLER, PROP.

LOCAL AND PERSONAL

John C Buckley, water service man at Luna, returned last Friday from an extended visit to his old home in Pennsylvania.

Mrs Floyd Hampton and two children are here this week from Albuquerque, guests of the Sweets at the Carrizozo Eating House

Mrs E E Sweet, daughter Miss Louise, Mrs L B Crawford and Mrs. J B. Dawson motored to El Paso Wednesday, to be absent the remainder of the week.

Mr. and Mrs. M. U Finley motored to Roswell last Friday Mr Finley returning Sunday while Mrs. Finley continued to Clovis for a visit with a daughter there.

For Sale—2100 acres of good grass land. P. O Box 135, Carrizozo, N. M 9 19 8t

Dr. Blaney favored this office with a choice steak from a buck he had slain last week We enjoyed the delicate morsel doubly and hope you meet with same success next year.

For Sale: O M. Frank Blackleg Bacterin Black Leaf 40 The Titusworth Company, Inc

Dave Finley and wife are here from Artesia on a visit at the parental home. Dave had been piloting a group of Texas oil men in the Capitans on a deer hunt, but was rewarded only by tracks

Notice of Hearing On Final Account of Executor and Petition for Distribution

State of New Mexico } ss In The Probate
County of Lincoln } Court

In the Matter of the Estate of James M. Tyler, deceased } No. 206

To Helen Gunther, Los Angeles, Cal, May E Tyler, Kansas City, Mo, Price M Miller, Ancho, N. M, Ed T. Miller, and Herbert Miller, residence unknown, and all unknown heirs of James M Tyler, deceased, and all claimants of interest in the estate of James M. Tyler, deceased:

You, and each of you, are hereby notified that L. P. Hall, as executor of the estate of James M. Tyler, deceased, has filed in the above entitled court and cause, his final report and account, and said court has appointed Monday, the fifth day of January, 1931, at the hour of two o'clock p m, as the day and time for hearing of said final report and account

You are further notified that on said day, the Probate Court will proceed to hear and settle said final report and account, to determine the heirship of said decedent, the ownership of his estate, and the interest of each respective claimant thereto and therein, and the persons entitled to the distribution thereof.

The attorney for said executor is John E. Hall, postoffice address, Carrizozo, New Mexico.

Dated this 7th day of November, 1930

(Seal) S. E. Greisen,
11-14-4t County Clerk.

The Quality Tire Within the reach of all

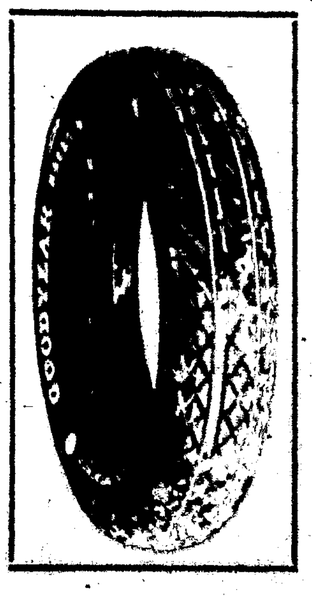

Lifetime Guaranteed

Goodyear

Pathfinder

Superior to many high-priced tires. Values possible because Goodyear builds MILLIONS MORE tires than any other company. You profit by Goodyear economies when you buy here. Now is the time to get yours!

Tires and Tubes at History's Lowest Prices

CITY GARAGE
Carrizozo, N. M.

Alto Items

Hunting season will soon be over and lots of the hunters returned home with their deer and turkeys.

Gracie and Hazel Luck, accompanied by Mrs. Warney West, all went over to Roswell last week to do some shopping.

John Lackey and John, Jr., and Mr. Shallier all have been up hunting this week-end.

Barney Lowe returned home last week, after a two or three weeks visit with Mr. and Mrs. Herbert Traylor.

Ernest Blood has been delivering potatoes to Fort Stanton.

Mr. and Mrs. R. C. Fleming, from Dallas, and Mrs. Flemming's son, Allen Carnell were out on a big hunt. Allen is just out of the Marine service.

The Alto community is rejoicing over a 2 or 3 inch snow, this week—but oh what high wind!

Mr. McNatt and Conie Humphrey were up hunting the first of the season.

Baked Sale and Bazaar

The Missionary Society of the Methodist church will conduct a baked sale and a Christmas Bazaar tomorrow afternoon, at the Lutz Building. Don't disappoint the ladies by failure to attend.

OLD DOC BIRD says

You may feed a man brain food, but you can not supply the brains.

Reliable Drugs And Sundries

When you purchase DRUGS or kindred Supplies you want the most in Service, Quality and in value.
That's what you get here. We carry an unusually large stock of needs such as:

Stationary, Smoker supplies
Choice Candies
Toilet Articles
Rubber Goods

Rolland's Drug Store

The Snow Fall

This locality was covered with a mantle of snow this week, which, from a glance, appears to have been pretty general. On the flat the fall, lay on the ground about 2 inches in depth, although much of it melted while falling, and the moisture it supplied was much greater than that indicated by the actual depth of the fall as its cessation. In the mountains the fall was much greater than on the flats and the mountain ranges will wear a blanket of white for the Winter, no doubt.

The Methodist Church

Sunday school at 9:45 a. m. Preaching at a. m. and at 7:30 p. m. The subject for the morning sermon is "The Unevitable Result." For the evening the subject is "The Challenge of the Difficult." Service at Ancho in the afternoon. You are cordially invited to come and worship with us. You need a few hours apart from your regular work and pleasure each week. Come apart with us and let us worship God in His house together.

Girls Win; Boys Lose

Carrizozo High School teams, girls and boys, went to Hondo last Friday for two games of basketball. Our girls won their game by a score of 14 to 10, but our team of the other gender lost to the boys at the forks of the creek, 11 to 12 Hondo seems to be shootin' for a pennant.

Order Changing Boundaries of White Mountain Game Refuge

The State Game and Fish Commission, sitting at Santa Fe this 20th day of October, 1930, and reviewing its previous action in creating the White Mountain Game Refuge, finds that the boundaries of the said refuge as now constited are not properly located to best serve the purpose for which the refuge was created and does hereby declare the following described area, to-wit:

Beginning at the junction of the north and south forks of Eagle Creek in Section 31, Township 10 S. Range 13 E. N. M. P. M.; thence in a northerly direction up the ridge on the east side of the north fork of Eagle Creek to the Forest Service trail on the south side of Mt. Joe; thence following this trail in a southerly and easterly direction to the lookout cabin; thence south to the saddle between the lookout point and White Mountain; thence in an easterly direction down a water course tributary to the north fork of the Rio Ruidoso to a point where a low saddle permits easy access to the south fork of Eagle Creek; thence down the south fork of Eagle Creek to its junction with the north fork and the point of beginning, situated in the County of Lincoln, State of New Mexico,

to be a state game refuge, wherein game animals and birds may breed unmolested and re-stock adjacent hunting grounds, and does further declare that any area contained within the description of the White Mountain Game Refuge as originally created and not contained within the description herein given is hereby declared to be eliminated from the said game refuge.

By Order of the
State Game and Fish Commission
By E. L. Perry, Secretary.

Holiday Dances

The Capitan Boomers will give a dance at the Commuinity Hall Thursday Evening Nov. 26th. Dancing will start immediately after the showing of the picture "Billy The Kid".

They will also give a dance Christmas eve. Dec. 24th.

Committee.

State of New Mexico } ss In the Probate
County of Lincoln } Court

In the Matter of the Estate of Alexander B. Taylor, Deceased } No. 287

NOTICE

To Joel B. Taylor and Mrs. Missouri J. Taylor, of Loup, Texas, and to the unknown heirs of Alexander B. Taylor, deceased, and to whom it may concern:

You, and each of you, are hereby notified, and notice is hereby given that Truman A. Spencer, administrator of the estate of Alexander B. Taylor, deceased, has filed in the Probate Court his final report and account as such administrator, and the court has appointed Monday, the 5th day of January, 1931, at the hour of two o'clock p. m., for hearing objections, if any there be, to the approval and settlement of said final report and account, and the discharge of the said Truman A. Spencer as administrator, and that at the hour and on the day named the Probate Court will proceed to determine the heirship of said decedent, the ownership of his said estate, the interest of each respective claimant thereto and therein, and the persons entitled to the distribution thereof.

A. H. Hudspeth, of Carrizozo, New Mexico, is the attorney for the administrator.

WITNESS the Hon. Eleredo Chavez, Judge of said Probate Court, and the seal thereof, this the 5th day of November, 1930.

(Seal) S. E. Greisen
11-7-4 clerk
By Frances R. Aguayo,
Deputy.

Hot Barbecued Meat every day at the Burnett market. A splendid addition to a quick and easy meal. tf.

Ziegler Bros.

A Nov. Value Event

Smart Millinery

AT

25 Per Cent Discount

WE must move these goods, and we have put prices on them that will do it in a hurry. We cannot urge you too strongly to take advantage of this saving opportunity on onr new Fall Millinery.

FREE

With one of our New Fall Coats you can have your choice of any Ladies Hat Free.

Ziegler Bros.
Carrizozo, N. M.

Carrizozo Home Laundry

- Specializes in -

FAMILY WASHING

Laundry called for and Delivered. *Phone 50*

ATWATER KENT RADIO

With the GOLDEN VOICE

Every Single Thing you could ask for is in this radio!

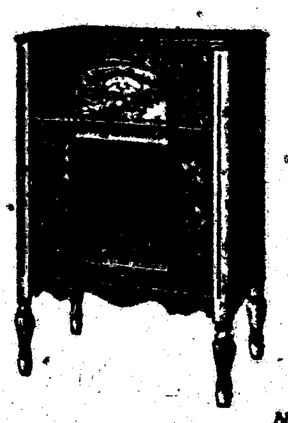

Golden Voice—tone quality that satisfies the very soul, expressed in a phrase that everybody understands.

Perfected Tone Control—choice of four shadings of the Golden Voice.

Quick-Vision Dial—greatest aid to fast, sure, easy operation in all the history of radio. All station markings evenly seperated. Remarkable selectivity.

Enormous reserve power—for getting far-off stations. More than a year ahead with Screen-Grid.

Dual volume control, acting upon both intake an amplification to give the best results on either near or distance program.

Multitude of refinements, all tested and perfected, each contributing to flawless performance.

PLUS famous Atwater Kent dependability—Workmanship that protects you against trouble and service costs.

New harmonious beauty in cabinet design, rich, but simple, acclaimed by foremost designers and decorators as a long step forward in home-like quality and good taste.

Lowest price for highest quality. Extra value made possible only by enormous Atwater Kent resources.

Come in today! See it! Try it! Hear it!

New Mexico Light & Power Co.
Carrizozo, New Mexico