Probate Clerk

LINCOLN COUNTY NEWS

Successor to Carrizozo News

VOLUME V—[Carrizozo News, Vol. 25] CARRIZOZO, NEW MEXICO, FRIDAY, MARCH 21, 1930 NUMBER 12

Return From State Tournament

The Carrizozo Boys Basketball team returned from Albuquerque, where they competed in the State Basketball Tournament, last Sunday afternoon.

The boys played their first game Friday morning at 11:00 o'clock with Tucumcari. The game was fast from the very beginning. The boys knew they had to play hard to win and they did. At the end of the first half the score was 10 to 8 in favor of Carrizozo. The boys picked up a little in the last half and at the end of the game the score was 23 to 19 in Carrizozo's favor. All the boys played very well. Mose Lewis and Fay Harkey being the outstanding players of the game, each making a number of points.

The boys played their next game at 3:00 p. m. Friday with Artesia. This game was a little faster from the start than the Tucumcari game. Carrizozo managed to keep ahead in the first half the score being 13 to 6 in their favor. At the beginning of the second half Artesia made three goals making the score 13 12 in our favor. After that Artesia seemed to be especially lucky with their field goals and at the end of the game the score was 22 to 16 in Artesia's favor. This was a very exciting game. It was uncertain until almost the end who would come out the winners. As this was a one game elimination Carrizozo was eliminated for the remainder of the tournament. Seven other teams were eliminated that day also.

Other very interesting games of the tournament were Menaul vs. Newton. The score at the first half of this game was 26 to 8 in Newton's favor. At the end of the game the score was 32 to 32 this making it necessary to play an extra three minute period in which time Menaul made two points and Newton made four points making the score 34 to 36 in Newton's favor. Clovis vs. Roswell was another very interesting game. The score in this game was 23 to 21 in favor of Clovis. St. Michaels vs. Albuquerque was also a good game The score was 15 to 23 in favor of Albuquerque.

The final game which was between Albuquerque and Clovis was naturally the most interesting game of all. This game, for the State Championship, was played Saturday night at 8:00 o'clock. This was a very exciting game the score being 22 to 12 in Clovis' favor.

The Carrizozo boys wish to express their appreciation and thanks to the committee who collected the funds and to the people of Carrizozo for their splendid support and financial backing in this basketball season.

Capitan News

Mrs. Anna Julian, otherwise familialy known as "Mother Julian," has had planted recently some pecan trees on a lot adjoining her building on the north. The writer is watching this experiment with interest. If pecan trees thrive in this altitude it will no doubt prove a new source of income for the country. As a delicious nut, the good old Texas pecan is hard to beat. Madam Julian has this plot of ground inclosed with a hog wire fence so the trees will be protected from the depredations of stock.

Relative to the subject of pecan trees, the writer mentioned the fact to District Judge Granville A. Richardson, setting out a number of pecan trees in or near Roswell, three or four years ago. "Yes," he said, "and they are bearing; and yours will also thrive."

The Rev. Maddox, a Baptist Evangelist from Las Vegas, is conducting a revival meeting in Capitan. The meeting, we understand, is well attended.

Mrs. Samuel W. Hale has recently returned from a visit to relatives in Texas.

Montie Gardenhire is having a nice home erected in Capitan.

Jose Trujillo has rock on the ground for the foundation of a three-room adobe house, he plans to build near the Fisher Lumber Company and the pool hall of Batiste Gavi.

The Merchant Bros., who with their father, own the old Jim and John Mocho ranch on the north side of the Capitans, were in town some days ago tradi g with our merchants.

There is a proclamation posted in the postoffice calling for the election of schoo trustees on the 1st day of April. There are two directors to be elected this year. Rumor has it that Tom Hobbs, of Fort Stanton, will be pitted against one of the incumbents, J. A Brubaker, for reelection. For the the other place Billie Ferguson is mentioned and, of course Mr. Ferguson is very likely to be elected, if he consents to run, as no man in Lincoln county has more and stauncher friends than he—they swear by him. To say the least, he would make a rattling good director, as he is very public spirited and has the welfare of the youth at heart The other two are good men and number 1 good, public spirited citizens, either of whom would make a splendid director.

Uncle Newt Kemp, old-time Texan, long time Lincoln countyite, long time cow puncher, long time peace officer, etc., in these diggings, had the misfortune not long ago to get his right shoulder and arm hurt, but is now slowly recovering. He has been greatly handicapped about saddling and bridling his horse and driving his Whippet and also chopping the wood for Mrs. Kemp. He told the writer that this was the only good thing he could see about being crippled

Mr. and Mrs Whitely, of Tatum, New Mexico, are visiting their son, David S. Whitely, and family of the Gap, or Pumpkin Center, community.

Miss Julia, daughter of Mr and Mrs. Pat Stuart, has had a pretty severe case of measles.

Dick Bingham, of the Mesa-Crockett Canyon country, says he is going to plant about 60 acres to beans.

Mr. and Mrs Henry Fritz were in from their ranch near the foothills of the Tisons. Talk about your old-timers! Henry is a real one. He reached Lincoln county when he was six years old, with his parents from Pennsylvania, and has been here ever since.

Everybody who has lived in Lincoln county realizes it's like sitting on a keg of powder to talk about the stirring scenes of the Lincoln County War of the late 70's and early 80's, but if some of the Wild West romanticists would call around and talk to Uncle Henry they might get some sure enough, honest-to-goodness dope. They could get the real low-down on a lot of Lincoln county history.

Mr. Robert Leslie, Sr., (who, we learn, has just suffered a stroke of paralysis) was in Capitan recently looking after business. Mr. Leslie is another man that didn't arrive yesterday—he's been here many a moon—settling in the Texas Park country where he reared a large family—weathered the droughts and other handicaps; made lots of money; lost it it and made more, and has succeeded in spite of obstacles. His long suit has been great energy and this coupled with good judgment makes a good combination. Despite hard work and the vicissitudes of life he is a remarkably well preserved man for his years, still full of pep and rearing to go (or was when we last saw him). Can you and I say the same thing when we get between 70 and 80? We'll have to go some if we do.

Luck to you, Uncle Robert; may you live another 75 or 80 years.

At this writing, we're having a nice downpour of moisture in the form of both rain and snow While light, the writer is very grateful, and the prospects are encouraging for early grass.

Program For District No. 8 Music Meet

Carrizozo High School Auditorium

MARCH 22, 1930, 2:00 P. M.

REGISTRATION HELD IN AUDITORIUM FROM 1:30 to 2 p.m.

Order of appearance in each event will be determined by drawing immediately before event

NO APPLAUSE ALLOWED
DO NOT ENTER OR LEAVE DURING NUMBERS

1. Dramatic or Mezzo Soprano.....Alamogordo
2. Tenor Solo.....Alamogordo
3. Baritone or Bass.....Alamogordo-Carrizozo
4. Girls Chorus.....Alamogordo-Tularosa
5. Mixed Chorus.....Tularosa
6. Girls Quartet.....Alamogordo
7. Girls Trio.....Alamogordo-Tularosa
8. Mixed Quartet.....Tularosa
9. Duet for Boy and Girl.....Alamogordo
10. Piano Solo (pupils past 15th birthday) .....Alamogordo Tularosa
11. Piano Solo (pupils under 15) .....Tularosa-Estancia-Carrizozo
12. Trio: Two Violins and Piano.....Alamogordo
13. Cornet Solo.....Tularosa-Carrizozo
14. Clarinet Solo.....Tularosa-Carrizozo
15. Saxaphone Solo.....Tularosa
16. Orchestra.....Tularosa-Carrizozo

There will be an afternoon session only. The public is invited to attend. There will be no admission charges.

Nogal Nuggets

The mining business is looking up in this part of the county. We have had a number of men from the east here the past week, looking over the mining situation. They had an engineer's report on some property, which was favorable, and the mining company contemplates putting some men to work very shortly.

Farmers are busy breaking land and pruning trees

While it's a little too early to determine how good the fruit crop will be, the prospects are very flattering.

Homeseekers; if you are looking for a nice, quiet place to live, buy a few lots in Nogal, where winters are mild and the summers ideal. Plenty of water and wood handy. As cold as it has been all over the United States, the temperature here at Nogal only one time this winter dropped to zero, and that only lasted part of one day.

Elmer Hust has taken over the Nogal Service Station and has been quite busy for the past few weeks, putting things in order, and now and then busy on a car repair job

Jesse J May is preparing to go strictly into the poultry business and in a short time will be where he can supply your wants with friers, broilers and capons; also fresh eggs.

The Nogal Amusement Hall has had a large crowd at the last two dances Everybody seemed to enjoy the dances very much, except after the last dance there was a little drunken row, but no one badly hurt. It is expected that the law will be present to take care of such actors in the future, as the Hall now carries a license and is entitled to the protection of the Sheriff and his deputies.

There will be a dance in the Nogal Amusement Hall, Saturday night, March 22. Everybody invited. Good music, a pleasant hall and a good time assured all who attend

Ft. Stanton News

Mrs. Flavio Chavez is the proud owner of a new Plymouth Sport Car.

Miguel Peralta is recovering from a severe attack of measels and has reported for work in the dairy.

Mr. McMillan of Alto, who has been employed here for the past eight months, leaves the 25th where he will have charge of the fish hatchery on Eagle Creek.

Work is progressing rapidly on the new pipe line under the capable direction of Wm. Ferguson. About twenty men are employed.

Miss Viola Chbran, of the nurses staff, has returned from a visit to home folks in New Orleans.

Mr. and Mrs. Tom Burleson and Mr. and Mrs. Tom Hobbs were in Roswell Monday where Mr. Hobbs is receiving treatment for a badly injured eye. Mr. Hobbs returned again Wednesday and at this writing is almost well.

The rain and snow of Monday and Tuesday are very beneficial to the base ball diamond, as several loads of clay and sand have been placed on the in-field.

Col. Pierson was a visitor here last week. He is seeking pasturage thru July and August for 150 or 200 head of horses

Willet White, Katherine Hale, Louise Cooper and Virginia Fegan are the latest victims of measles. All are doing nicely.

It is with deep regret we note the death of Geo. Rudesky, formerly of Cleveland Ohio He came first to Ft. Stanton in 1919, leaving apparently as an arrested case, a year later. This time he had failed to recover and passed away Tuesday evening. Geo. was at all times an out-standing figure among the patients. A most fervent Christian and we trust he has received his reward.

DEATH OF EMMA GEORGE

The community was deeply stirred Thursday March 15th at the death of little Emma George. Her parents Mr. and Mrs. J. W. George had arrived only Sunday from Clay county, Texas seeking a better climate for the little sufferer. Thursday morning the mother brought the child to the Dr. at the Fort and was only home a short while when the end came. As usual in cases of this kind neighbors come to the rescue, preparing the little body for burial and later attanding the funeral. Mrs. A V Rodgers, Mrs. Tom Burleson and Mrs. Marie Cavanaugh going down as soon as word came the little one had passed on. The funeral was conducted by the Rev Ed Smith of Ft. Stanton. The kindness of Mr. and Mrs Henry Purcella of Lincoln and Mr. and Mrs. Ed Purcella of Tinnie, where interment was made is highly commended. A long time ago when Our Lord walked the earth, He promised to be with us always, and at times like this; we know He raises friends in our adversity and comfort for weary hearts. Mr. and Mrs. George were accompanied to New Mexico by the three Mr. Smiths and their families. All are now employed by Mr. Ferguson on the new pipe line.

Supt. Helm Reelected

Prof. J. M. Helm has been elected Superintendent of the Carrizozo Schools for the ensuing school term. He will announce faculty selections at a later date.

Mass Meeting Minutes

In response to the call for a mass meeting in Carrizozo for the purpose of nominating candidates for the offices of Mayor, four Trustees, a Clerk, and a Treasurer, quite a representative body of Carrizozo citizens met at Community Hall at 8 p. m., March 17, 1930.

Mayor George T. McQuillen called the house to order and asked for nominations for officers for a temporary organization for the evening. E. M. Brickley was unanimously elected Chairman and J. M. Helm, secretary.

Mr. Brickley stated the purpose of the meeting and called for nominations for the various offices John A Haley made a short talk reviewing the splendid administration of the present Mayor G T McQuillen and placed McQuillen in nomination for reelection. There were no other nominations and Mr. McQuillen declared the unanimous choice of the meeting

Mr Rolland spoke in behalf of the present Trustees and placed before the meeting the names of T. E Kelley, Albert Ziegler, S. F. Miller, and substituting the name of C. A Snow for L. J. Adams as Mr. Adams has moved away, for reelection They were nominated.

Mr. Ziegler placed in nomination Frank J. Sager for Clerk, and Dr. Shaver for Treasurer. They were nominated without opposition.

In was very short and harmonious meeting, every one seeming to be satisfied with the manner in which the city government is being administered.

Secretary

Commendation

We take this means of expressing our appreciation of the article captioned, "A Drummer goes to church here," which appeared in the Lincoln County News March 14 1930 And we wish to express our sincere gratitude to Mr. John A. Haley, Editor of the News, for publishing the article.

Jno. L. Lawson,
Pastor of the Methodist church.
F. C. Rowland,
Pastor of Baptist church.

First National Bank
CARRIZOZO, N. M.

- SAVE -

CONSULT—
Your Banker on the Subject

THE FIRST NATIONAN BANK

"Try First National Service"

Make School Work Easy via

Parker Pressureless Touch

For the new school term get a Parker Duofold—the pen that *clears the track for thinking.* Its feather-light weight is sufficient to start and keep it writing. No pressure needed. No effort. No fatigue.

Non-Breakable Barrels — Maximum Ink Capacity — Jewel-Smooth Points.

We have all sizes and colors.

Pens $5 to $10. Pencils $3 to $5.

Paden's Drug Store

Phone 20

To Honor Two Generals of War of 1812

"PIKE'S PEAK." Courtesy Pikes Peak News Bureau, Colorado Springs

ZEBULON M. PIKE. Painting by Charles Wilson Peale from "Chronicles of America" Courtesy, Yale University Press

GEN. JACOB BROWN. Painting by Alonzo Chappel

By ELMO SCOTT WATSON

MEMORIAL gateways to two heroes of the War of 1812 are soon to be erected near the scenes of their exploits at Madison barracks, Sackett's Harbor, N. Y., if arrangements now being negotiated between the Society of the War of 1812 and the War department are completed successfully. One will bear the name of Gen. Jacob Brown and will pay tardy honor to an officer who is comparatively unknown to most Americans but who, because of his deeds in a war in which there were more conspicuous failures than conspicuous successes among American generals, deserves remembrance. The other will bear the name of Gen. Zebulon Montgomery Pike, more noted as an explorer than as a fighter, but a devoted patriot in the truest sense of the word, and an officer whose short life was crowded with valuable service to his country and whose untimely death during the War of 1812 was one of America's great losses in that conflict.

General Brown's career is something of a paradox. He was born of Quaker parents in Bucks county, Pennsylvania, May 9, 1775. Being thrown upon his own resources at the age of sixteen, when his father lost his property, Brown secured a good education by his own efforts and became a school teacher at the age of eighteen. After a short career as a surveyor in Ohio, he went back to school teaching in New York and then began the study of law. Not finding this to his liking, he became a farmer in Jefferson county, N. Y. and in 1800 was appointed colonel of a militia regiment. At the outbreak of the War of 1812 the governor of New York made him a brigadier general of militia and entrusted to him the important command of resisting the British invasion of that state.

"Gen. Jacob Brown, though of Quaker descent, was an excellent fighter and admirable leader not only at Ogdensburg and Sackett's Harbor but also at Fort Erie, Chippewa, Lundy's Lane and elsewhere," according to the sketch of him in "The Winning of Freedom" in the Yale University Press series, "The Pageant of America." It declares further that, "He was a very fine example of the best type of keen and capable militiaman developed by the war into a first-rate, all-round soldier, and then turned into an equally good regular." He proved it during the second Niagara campaign in 1813 when General Dearborn, commander of the American regular army, departing from the authorized plan of campaign and, leading an ill-advised expedition toward the western end of Lake Ontario, left his base at Sackett's Harbor, the key to central New York, exposed to the enemy.

Fortunately, however, Sackett's Harbor was commanded by General Brown, although he had only a small garrison to hold the post. "Provost at Kingston promptly took advantage of the opportunity his enemy had given him," says the "Pageant." Two days after Dearborn had attacked Fort George, Provost mishandled an assault on Sackett's Harbor with a strong force of regulars. Jacob Brown, as Morgan had done at Cowpens, deployed his militia in front, backed by a thin line of regulars. The untrained state troops promptly fled. But then the regulars, falling back to the defense of the barracks and blockhouse, fought off the British with heavy loss. So General Brown established his reputation as a skillful officer and a fighter who would not accept defeat."

In February, 1814, General Brown, who had by this time become a regular army officer, received his first independent command. An excellent summary of his campaign is given in the "Pageant" volume previously referred to, as follows:

For once most of the American army was given a period of thorough training before being put into the field. Moreover, experience in campaigning had produced many seasoned veterans. Thus, when, on July 3 Brown threw his army across the Niagara river and took Fort Erie without a fight, he commanded a force of officers and men unlike any that America had hitherto produced during this war. Two days later, after pushing rapidly northward, Brown fought and won a general engagement at Chippewa. "A bold attack, complete response to trained officers, the use of the bayonet, with which the Americans were now completely armed," are the words of that very candid critic, Major Ganoe in "The History of the United States Army."

Some imperfectly trained militia broke at the first shock. But when the British regulars advanced in force the American regulars, though not in much greater numbers, stood fast, maneuvered exceedingly well, fired with precision and charged home with victorious effect. Chippewa, however, was, in a strategic sense, little more than a preliminary skirmish. Brown's real purpose was to wrest the priceless Niagara peninsula from the enemy. But to do so involved the taking of Fort George and that involved co-operation with Chauncey (the American naval commander on Lake Ontario). "For God's sake, let me see you," was Brown's urgent message to Chauncey, who remained at Sackett's Harbor.

But Chauncey did not come; so the British were free to move at will by water along the shores of Lake Ontario. . . . The Battle of Lundy's Lane (a little more than a mile from Niagara Falls) was the result of a maneuver forced upon Brown by Chauncey's failure to appear. It was a bloody and stubbornly fought engagement, beginning in the afternoon and carried far on into that stining midsummer night. It was in truth a drawn battle. Having fought, like the British, to exhaustion, the Americans retired to their camp at Chippewa for water and supplies. Ripley commanded the final phase; for both Brown and Scott were badly wounded. Later on the Americans withdrew to Fort Erie, which Brown had wisely begun to strengthen the very day he took it.

Brown's services in this war won for him the thanks of congress with a gold medal "emblematical of his triumphs" and in 1821 he became the ranking general of the armies of the United States. He died in Washington February 24, 1828, and was buried in the Congressional cemetery in that city.

If the War of 1812 brought to Brown well-merited recognition at the time, even though h fame has been somewhat dimmed by the passage of years, it brought death and the end of an unusually promising career to Gen. Zebulon Montgomery Pike. For he was killed at York (now Toronto), then the capital of Upper Canada, on April 27, 1813 during the second Niagara campaign. An attack upon York had been decided upon by the American military authorities as the first move in that campaign. On April 25, 1813, General Dearborn embarked on board Commodore Chauncey's fleet about 1,700 troops under the immediate command of Brigadier General Pike, whose promotion to this rank had been made March 12, but was not as yet confirmed.

The fleet reached York on the morning of April 27. General Dearborn remained with the fleet, confiding the immediate command of the soldiers in action to General Pike. The Americans landed in small detachments. Reinforcements arrived. The English and Indians who opposed their landing were driven back to their fortifications. General Pike, leading his men, was advancing on the stronghold of the enemy. The evacuation of the works had begun.

There was an explosion. The magazine of the enemy had been blown up, probably by design. One of the missiles that hurtled down on that band sought out its heroic leader with fatal effect.

He fell crying, "Push on, my brave fellows, and avenge your general."

The dying general was carried to a boat at the lakeside and taken aboard the flagship Madison. When those who bore their fallen leader reached the boat the hurrah of troops fell upon his ears.

"What does it mean?" he asked, feebly.

"Victory," was the reply. "The Union Jack is coming down, General—and the Stars and Stripes are going up."

The dying hero's face lighted up. He lingered a few hours longer, but before the end had come, the British flag was brought to him. He made a sign to place it under his head. And thus he died.

Pike was born in Lamberton, N. J., January 5, 1779, and at the age of fifteen enlisted as a cadet in the regiment of his father, also named Zebulon Pike, who had served in the Revolution and who continued in the service until 1805 when he was honorably discharged as a lieutenant colonel. After five years' service as a cadet, he received his first commission when only twenty years old, being promoted to the rank of ensign, or second lieutenant, of the second infantry, March 2, 1799.

From that time promotion followed promotion, until he was a brigadier at the age of thirty-four. On November 1, 1799, he was advanced to the first lieutenancy, and on April of the following year was transferred to the First infantry.

Pike became famous as the head of two exploring expeditions. His first voyage and the one about which there is the least known was to the headwaters of the Mississippi, his purpose being not only to find the sources of that river, but to impress upon the Indians and British fur traders that they were under the sovereignty of the United States. With 20 soldiers of the regular army, he sailed in a keel boat 70 feet long from St. Louis on August 9, 1805.

The winter was spent in what is now Minnesota, a permanent camp being established. Deer and bear were common game, though buffalo and elk were often seen. In his search for the headwaters of the great river, Pike often penetrated deep into the lake-dotted region, exploring the Leech drainage system, which he mistook for the true source, and not reaching Lake Itasca. At St. Anthony's Falls, he held a council with the Sioux and secured from them a grant of 100,000 acres in that neighborhood. Finding the British flag flying over the British trading posts, he promptly hoisted in its place the Stars and Stripes. In the spring the party floated down stream and arrived in St. Louis April 30, 1806.

Resting in St. Louis for over two months, Lieutenant Pike was again placed at the head of an exploring party and dispatched, from the landing at Belle Fontaine, July 15, 1806, to make his way across the prairies to the Rocky mountains.

On November 15, from the banks of the Arkansas in western Kansas the "Mexican mountains" were sighted. At a point near the present site of Pueblo, Pike left his main detachment, and with Doctor Robinson and Privates Miller and Brown, struck north for the "Blue mountains," determined to reach the summit of the "Grand Peak." The nearest the party came to the peak was on November 27, when they reached the top of a ridge about fifteen miles from the summit of the "great white mountain." Returning to the camp on the Arkansas, the party continued its journey into the heart of the mountains.

They penetrated into the South park, and some writers believe touched Pacific waters in reaching the headwaters of the Gunnison. Back again at Cañon City, Pike took a squad of his men and struck across the mountains in search of the Red river. Hardship after hardship was encountered, until after traversing the valley at the base of the Wet mountains, and crossing the Sangre de Cristo range, they found themselves in the San Juan valley. Arriving at a river, which Pike mistook for the Red river, but which was in reality the Rio Grande, they built a stockade near the present town of Alamosa, on a branch of the Conejos. Here Pike and his companions were captured by the Spaniards, taken to Santa Fe and thence to Chihuahua, where his papers were seized. He was treated courteously and escorted back to the United States, arriving at Natchitoches, in advance of his men, about July 1, 1807.

Analyzing ...YOU...

With the New Science of Syllabics

By C. J. COFFMAN

Dean of All the Enumerators

Fanny

Somehow Fanny takes us to a country place. Perhaps it is a small farm, on the edge of a little village in the West.

Fanny's Fan.

Perhaps people call you Fan for short. A lot of things have been done with a fan, the weapon of coquetry, concealer of the unconcealable.

Fans may be out of date, but if they ever come back in style, you must get one, Fanny. You could do so much with it.

In the modern sense a fan is one who is very enthusiastic concerning some sport or some thing. To us it means an ardent follower. You are all of that when your enthusiasm is once aroused.

You are inclined to be quite steady in your delights.

The serious side of your nature might find its best outlet in nursing or in teaching. It is likely, however, that you would couple this with the natural duties arising in a home of your own. This is because you are primarily domestic.

So, if you do not want a career among the great ones, so-called, I shall not blame you. Much study has convinced me that all the happiness of life is not in careers, even though there are many happy people who have developed greatness.

But if you should decide upon a career, something dramatic or literary should claim your devotion. Fanny Hurst gives you a good example of how your name could be made famous in the literary field. You might find that there was not such a great difference between Fanny Hurst and Fanny You, for she is just a human being like yourself, who has brought out the common things of life in a big, fine way.

Now the way to bring out the common things in a big, fine way is to put the finest bigness of yourself into the common things you do. That is not too preachy, is it?

* * *

Esther

Taking your first letter, E, and tracing it back to the ancients, we find it has the meaning of window or light. This corresponds quite a little with the general meaning of your first syllable, ES, which signifies fiery. Queen Esther had a good deal of this quality, as you may see in the Bible. There are only ten chapters in the Book of Esther, and it will inspire you wonderfully to read it.

Esther's Beautiful Throat.

In the Greek ESO practically means within, while ESTHES means apparel. Coupling these two with the ancient ES means that you should be clothed with fire, a blazing example of righteous power.

Strange to remark, a large part of this will demonstrated in the way you carry your beautiful throat.

For with the thoughts, the ambitions flaming within you, you must exercise much control. Practice before your mirror as to which positions best exhibit your throat, for there is another reason your skill in this will be effective.

This second purpose, though not secondary in fact, is your healing ability, signified in the last syllable of your name. THEIR. The syllable THER is a primary root in the word therapeutics, which means to possess healing qualities.

First, practice dignity and haughtiness before your mirror, especially as expressed through your pose of the throat. Next, see how much of condescension and gentle loving kindness you can express. Make it appear to yourself that you are descending from haughty refusal of the demand of a grown person, to the kindliest condescension for a little child.

(©, 1926, Western Newspaper Union.)

Colonial Money

In a colonial paper it says, "The price was 20 shillings, proc." What does proc. mean? The abbreviation probably stands for proclamation money, which was the name given to coin valued according to a table described in a proclamation of Queen Anne, 18th of June, 1704, in which the Spanish dollar of 17½ pennyweight was to be rated at 6 shillings in all the colonies.—Washington Star.

Just About the Same

An eastern physician predicts that in 50 years there will be no bald-headed men. Pairing him off with the other doctor who, a few weeks ago, declared than in 50 years we'd all be bald, we come to the conclusion that in 50 years there will be some bald and some hairy.—Cleveland Plain Dealer.

Dismal Swamp Larger

The area of the Dismal swamp in Virginia and North Carolina is 750 square miles. The area of the Great Dismal swamp in southeastern Georgia is about 600 square miles.

Sympathy

Blinker—There's no doubt about it, he's going to the dogs.

Sinker—I'm sorry to hear that.

Blinker—Good friend of yours, eh?

Sinker—Oh, no, not at all. But a lot of dogs are.

Cold in Head, Chest or Throat?

RUB Musterole well into your chest and throat—almost instantly you feel easier. Repeat the Musterole-rub *once an hour for five hours* . . . what a glorious relief!

Those good old-fashioned cold remedies—oil of mustard, menthol, camphor—are mixed with other valuable ingredients in Musterole.

It penetrates and stimulates blood circulation and helps to draw out infection and pain. Used by millions for 20 years. Recommended by many doctors and nurses. Keep Musterole handy—jars, tubes. All druggists.

To Mothers—Musterole is also made in milder form for babies and small children. Ask for Children's Musterole.

MUSTEROLE
BETTER THAN A MUSTARD PLASTER

Speaking of Operations

A doctor can poke and tinker and thump and nod his head and shake his head and assume a learned expression that might mean either the best or the worst for his victim, but no doctor on earth, not even a high-priced one or one with a goatee, can be as mystifying as a radio repairman.—Life.

HEADACHE?

Instead of dangerous heart depressants take safe, mild, purely vegetable NATURE'S REMEDY and get rid of the bowel poisons that cause the trouble. Nothing like NR for biliousness, sick headache and constipation. Acts pleasantly. Never gripes.

Mild, safe, purely vegetable

At druggists—only 25c. Make the test tonight. FEEL LIKE A MILLION TOMORROW

NR TO-NIGHT TOMORROW ALL RIGHT

A Sending Station

Mrs. Tattler—Have you heard that story about Mrs. Flitters?

Mrs. Gazippe—Yes; that's old stuff by now. Mrs. Chatterton has broadcast it over her 20-party telephone line.

When Rest Is Broken

Health Suffers When Kidney Irregularities Disturb Sleep.

IF troubled with bladder irritations, getting up at night and constant backache, don't take chances. Help your kidneys with *Doan's Pills*. Recommended the world over. Sold by dealers everywhere.

50,000 Users Endorse Doan's:

Mrs. Clara Nader, 402 Eagle Ave., Detroit, Mich., says: "I had dizzy spells and a persistent backache. I felt so tired that I couldn't do my housework. The kidney secretions were too frequent and scanty. My kidneys were out of order. Doan's Pills Did Me Good."

DOAN'S PILLS

Dame Fashion Smiles

By Grace Jewett Austin

Lace and chiffon and flat crepe, all beautiful materials, are especially good this spring. Half sleeves, to the elbow, a fashion that has had a good long rest, seem to be making a brave attempt to return. With the taking little capes over them, they may be unusually effective. Some have considered this the most trying of all sleeve modes, but it will make thankful for her blessings every girl and woman who has a beautifully rounded elbow, for the elbow sleeve throws that special beauty into high relief.

Grace J. Austin.

The pretty capes and capelets will appear to some extent upon sports frocks, and even more upon gowns for afternoon. Southern belles of Civil war days were fond of "capelets," and everyone knows, from novels or "movies," that those girls carried off a record for beauty. Soft floating scarfs and floating capes of color, what ripples of loveliness they will make on Country club lawns this summer! Long scarfs are again quite in the mode.

In any discussion about the beauty of shoulders, Dame Fashion for her own opinion has always maintained that sloping shoulders were more beautiful than square ones. Some have claimed that the sloping-shouldered woman is nearly extinct, since the days of much athletic work with so many games of tennis and golf, and so much swimming have come. If, as promised, the evening gowns of the old type do return with the full shoulders in view, the question may revive decidedly whether the beauty palm will go to sloped or square shoulders. Curiously enough, in this supposed return to modesty with the lengthened skirts, shoulders seem to be more discussed than in any recent years.

Shoes have their innings at all times and seasons. When short skirts came in we were told that shoe values were intensified, and now people are declaring that with longer skirts, leading the eye down to the feet, that the shoe has gained a paramount importance. So there you are!

One thing is certain, feminine America keeps on hand more kinds of shoes than its grandmothers did. And the fashion dictum, to change the shoes each time a gown is changed, has grown to seem not only common sense but also restful as a nap on a down couch. Dame Fashion is delighted to hear that colored pumps continue to be good, for she enjoyed her green pumps last summer.

There is no reason why the South should have a monopoly of "moonlight night frocks." Winter moonlight in the North may find pretty frocks well covered with furs and wraps of every sort, but now that spring is here the "Moonlight dress" may be considered. Dame Fashion's mind goes back with clearness to the days when enterprising dry goods stores in New England first began to have an artificially lighted room, where goods for evening dresses might be shown in their true effect, however sunny the day outside, when thrifty shopkeepers made use of daylight in their shops. No one of this generation accustomed to abundant electricity could remember when a plan would have to be made for showing evening gowns, but this artificial moonlight to test the moonlight frock. How about that?

(©, 1930, Western Newspaper Union.)

Smart Black Moire Suit Is Trimmed With Caracul

Paris suggests black moire for the spring suit. This model is trimmed with black caracul, and a muff of the same fur is worn.

Carnation Pinks

The new pinks for evening wear forecast delicate tones and develop richer deep carnation shades. A [illegible] printed cotton has black and brown [illegible]

Black and White Smart for Chic Spring Outfit

Black and white is used for this smart sports ensemble for spring. Printed and plain challis is the material used in the outfit.

Spring Silks Come in Variety of Gay Colors

Silks in a fascinating array of new weaves, colors and designs were presented in the recent showings of the manufacturers. Silk will play an important role in frocks, suits and ensembles for spring, and consequently has developed new trends in line with the changes in fashion, noted a fashion correspondent in the New York Times.

The colors are unusually varied. Never have so many had the right to call themselves correct from the fashion standpoint. Once the supremacy of black and navy blue has been admitted, it is difficult to say which color is the next favorite. In other seasons one or two new shades have been accepted by the smart world as of the greatest importance for a given season, but this year the entire rainbow is enlisted, so much has the whole fashion question become an individual one.

Not only are many colors put forward, but each runs the gamut of half a dozen different tones. The grayed pastels, muted tones which made a great appeal for Southern wear, are being rivaled by a group of clear light tones which are favored by certain designers.

Green is steadily increasing in importance, and is shown in a whole range of shades, from the pale almond green for evening wear through the water greens, with a blue cast, and the vivid tones reminiscent of St. Patrick's day.

The beiges we have always with us, and this year they are presented in three groups, the rose beiges, the rusty tones, and yellow beige, the first being the favorite.

Red was stressed in all the openings, as being unusually prominent for spring. There is no one shade of red that is promised pre-eminence, for the yellow-reds share interest with the reds that have a blue cast, and the rich so-called fruit reds. In the red range also are the soft and clear pinks which are much talked of in accessories, blouses, etc., in combination with costumes of dark color, and which will also be seen in many smart evening frocks.

Gray, but little seen for several seasons past, is much talked of in Paris and was shown at all the fabric openings.

Necklaces Are Longer; Correspond With Skirt

Jewelry stealthily is creeping down the front of the gown and the thirty-inch piece is in the spotlight for more formal wear. This in soft colors enticingly called tropical isle shades, is sponsored for spring and summer. The graduated strand of this length is especially adapted to the longer skirts.

Very attractive new strands are in a pearl essence that is far more appealing than the usual type of colored pearls, lacking their iridescence and being opaque in tone. These necklaces are in lovely contrast with a dress of the same color but in a different shade, and thus they carry on the tradition for prettiness established this season.

The bi-tone color effects, two colors or tones of one color, are interestingly carried out in jewelry.

Bracelets and pins promise to be of great interest in the realm of jewel accessories.

New Tub Fabrics Shown for Spring Kerchiefs

Tub fabrics rank high in kerchief fashions for resort sportswear and for spring. A handkerchief of cotton, linen or even of mull 26 inches square or cut in a triangle is worn about the shoulders with the ends tied in a knot at one side. This is perhaps an outcome of the vogue for handkerchief novelties in neckwear. The regulation 15-inch square men's handkerchiefs of fine linen variously striped as to borders also are used.

The trend in scarfs for spring is toward the long and the triangle.

Why We Behave Like Human Beings

By GEORGE DORSEY, Ph.D., LL.D.

Why We Hate Our Enemies

IT IS in our very nature to hate our enemies, impossible to love them? Why is the very cornerstone of Christ's teachings so rarely taken literally? James thinks those "swayed by it might well seem superhuman beings. Their life would be morally discrete from the lives of other men, and there is no saying what the effects might be; they might conceivably transform the world."

They might indeed.

As the world is, hate is given freer rein. Recently it reigned; and each half of the world besought the same God to help it kill the other half. We can hate enough to kill, but killing no longer solves problems, nor hating an enemy convert one.

Fear is old stuff, out of date. It should be thrown off with our swaddling clothes. And yet it probably plays a greater part than hope in the daily lives of most men and women. Fears are played upon by all sorts of propagandists for political, social, and religious purposes. Fear of hell-fire is supposed to lead to love of heaven; fear of "ign'rant foreigners" to hatred of aliens and so to the closing of the doors. And the only reason this nation could not be led to hate Germany as France did was because we could not be made to feel the fear of Germany as France did.

But for most of us life is only meat and the body raiment. Same reaction system, same environment: stereotyped behavior because our world stands still. And an enormously valuable emotional reservoir of energy, capable of moving mountains and giving all life a joy ride, is expended in hating those we envy and kicking against the pricks or in fleeing in terror from our shadows because we cannot shake them off.

And so it is that an instinctive emotional endowment rooted deep in the body of life and inherent in man and mammals and all living beings that meet dangerous situations with complex mechanisms which must function as a unit and without warning becomes personal and individual. The organization of that endowment into specific fears and hates and general attitudes favoring negative and positive responses begins the day we are born.

• • •

"When I was a child, I spake as a child. I understood as a child, I thought as a child: but when I became a man, I put away childish things." Some childish things we do put away, and we do forget most of the rag dolls, tin soldiers, and mud pies; but we get our start in childhood for much of our bent and most of our set. We do not put away our nature. Paul was an exception.

We are afraid of the dark, of little green worms, of hundreds of things. And get emotionally excited about them. Some react to a cabbage worm as they would to a wild elephant or to a mouse; and are as nearly scared to death as life lets them. It is no merit of their own that they have not died of fright a thousand times.

We are not born that way. The newborn sets up a fear reaction only to fearful stimuli: the bang of a door, being dropped, a sudden push or pull at its blanket; especially by removing its support. It catches its breath, clutches at anything within reach, crosses its eyes, cries, voids waste.

A rat learns to thread a maze for food; it must pass a trap which always terrifies it. Remove the trap: it jumps as though the trap were present.

• • •

The child is afraid of a sudden and loud noise. It hears the thunder, sees the lightning; it learns to be afraid of the lightning. If the flash is blinding, it is afraid of the room. If there is some particular person in the room every time the lightning flashes, the child learns to be afraid of that person, lightning or no lightning.

With a what-not loaded with what not in the parlor and a dresser covered with hand-painted junk in the spare bedroom, and both parlor and bedroom in perpetual gloom, means must be found to keep little Willie out. A short-cut is found in the fact that Willie can be scared. And Willie is scared. By the time he is three, or sooner, he is as big a coward as his mother was when she was three.

We move about in a lighted room with the aid of our eyes. In a dark room we are not distracted by what we see and consequently are more alert to what we feel and hear. We keep meeting with the unexpected—sometimes the sudden—crash of a falling chair, bark of a dog, bump on the forehead. And by the time our fear of the dark has become further conditioned by ghosts and hobgoblins, we are more than afraid of a dark graveyard.

So with rage. The baby cannot fight, but by cries, slashings with arms and legs, stiffening of body, flushed face, clenched fists, and held breath, it shows its rage when its nose is pinched, head held, or its body hampered. And it soon acquires the ability to kick and slash and scream. I have seen a boy of two beat his head on the floor in a rage at being denied something. Such early outbursts are signs of the coward and the murderer that are in us! The way these potentialities are trained is the key to character and the clew to most of our attitudes.

(© by George A. Dorsey.)

"First Aid—Home Remedy Week" Coming

The Good Samaritan is pictured as "The First First Aid" in the national reminder which has been sent to druggists all over America, announcing the 9th anniversary of "First Aid—Home Remedy Week," fixed for March 16-23.

The idea of an advertising-merchandising one-a-year drive timed with spring house cleaning was given to the drug world by Sterling Products, Incorporated, in 1922. Preparedness for meeting accident or sudden illness is emphasized as a sensible and seasonable sales plan which serves to alleviate needless suffering and undoubtedly save life.

The National Association of Retail Druggists sponsored this ad-sales plan and later added Pharmacy Week as an autumn festival for intensive advertising and salesmanship in the drug world.

The National Wholesale Druggists Association and the National Association of Drug Clerks have joined the N. A. R. D. in establishing these festivals of selling as Spring and Autumn fixtures for the welfare of humanity.

"Fill That Medicine Chest Now" is the slogan of "First Aid—Home Remedy Week," and has been from the beginning. It was Dr. William E. Weiss, himself a graduate from the ranks of retail druggists, who first saw the value of "First Aid—Home Remedy Week," and wherever live-wire druggists have co-operated by showing a window filled with suggestive first aids for both accident or illness, and using their home newspaper advertising space, they have added cheerfully to their March business.

Wonderful Vital Force in Every Work of Art

Art does not exist for education. What we call art is a fragment of life that has miraculously survived the centuries. Whose life no one can say, with certainty, nor how it came here. For in art, as in procreation, life is the first and only essential. Whose life is no matter, the life of the artist, the life of the people that made the artist, the life of the natural forces that is the people. The only thing that matters is the intensity of the life and our awareness of it.

The true function of a museum of art is nothing less than to make us aware of that life, tear down the veil that time and changing manners conspire to interpose between art and us, and bring us into immediate contact with the immense vital forces that in every great work of art lie imprisoned.
—Guy Eglington in Creative Art.

Take Your Choice

If a man's income is small and he needs money, he is broke. If his income is large and he needs money, he is financially embarrassed.—American Magazine.

It is well for a man to get over homesickness before he does something foolish.

A worthless man can generate a lot of respect for himself.

Needless Pain!

Don't be a martyr to unnecessary pain.

Lots of suffering is, indeed, quite needless.

Headaches, for example. They come without warning, but one can always be prepared. Bayer Aspirin tablets bring immediate relief. Keep a bottle at the office. Carry the small tin in your pocket. Then you won't have to hunt a drugstore, or wait till you get home.

And don't think Bayer Aspirin is only good for headaches, sore throats, and colds! Read the proven directions for relieving neuralgic, neuritic, rheumatic, and other aches and pains. Remembering, of course, that the quick comfort from these tablets is not a cure; for any continued pain, see a doctor.

Bayer Aspirin is genuine. Protect yourself by looking for that name. Always the same. Always safe. Never hurts the heart.

BAYER ASPIRIN

Aspirin is the trade mark of Bayer Manufacture of Monoaceticacidester of Salicylicacid

Bakery, Oklahoma town 15,000, annual business, $65,000, operating 2 trucks, est. 17 yrs. Hotel, Colorado town 1,000, frame, 25 rooms, dining room, receipts $30,000 yr. Basket Grocery, Mkt., Okla. town 17,500, annual business $60,000, $4,500 will handle. Grocery, Colorado town, doing $20,000 yr. rent $37.50, a money maker, $3,500, terms. Tire Shop, Colorado town 3,500, doing $40,000 yr., rent $35, invoice about $9,000. Variety Store, Okla. town, doing $15,000 yr., corner location, making money.
ASSOCIATED SALES SERVICE
New York Bldg. - - St. Paul, Minn.

The most thoroughly wasted of all days is that on which one has not laughed.—Chamfort.

Fresh, sweet, white, dainty clothes for baby, if you use Red Cross Ball Blue. Never streaks or injures them. All good grocers sell it.—Adv.

A bad memory is the skeleton in the liar's closet.

W. N. U., DENVER, NO. 11-1930.

WHEN WILL YOU BEGIN USING THIS NEW OIL?

It is being rumored (and truthfully) that no other American motor oil has been so speedily accepted by motorists. Conoco Germ-Processed Motor Oil has smashed all precedents by its amazing reception . . . And this oil is as unusual as its introduction. Its superiorities are so apparent, that even before its announcement was well under way, literally thousands of new users were appearing at Red Triangle stations.

CONOCO

CONOCO GERM PROCESSED PARAFFIN BASE MOTOR OIL

Its name seems to intrigue motorists and much conversation has dwelt on the Germ Process, and the whys and wherefores . . . the story is this: Under exclusive Conoco-owned patent rights, a precious oily essence is added to a superbly fine paraffin base oil. This essence is lacking in all other oils, including the one you are now using. The Germ Process makes possible the metal-penetrating safety factor that we call "penetrative lubricity." And this oil, of all on the market, provides a safer, more positive motor protection, from the time you start the motor until you turn off the ignition. So . . . when will you begin using this new oil? . . . at the sign of the Red Triangle.

Lincoln County News

Published Every Friday

Entered as second-class matter July, 30, 1926, at the post office at Carrizozo, New Mexico, under the Act of March 3, 1879.

Subscription, in advance, $2.00 per Year

Advertising Rates Furnished on Request

JNO. A. HALEY . . Editor and Publisher

FRIDAY, MAR. 21, 1930

"EASY-TERMS" GENTLEMAN KEEPS A DIARY

(Clipping Contributed)

"January 4. Bought an automobile today. Very easy terms, very fine car with cigar lighter on dash. Ought to finish payment on this in eighteen months.

"February 4. Paid installments due on car. Bought a radio set on easy terms. Fine set, and payments will be small and monthly.

"March 7. A little late with payment on car this month, and will have to let the radio payment go over till April, as I bought a set of books and paid $11.00 down. Very fine books. Everybody should have this set of books.

"April 15. Borrowed $50.00 from the boss to meet payment on car. The radio man came to take away the set, but we put out the lights and weren't home. The chump hung around all evening, so I couldn't see to round all evening, so I couldn't see to read the books.

"June 1 Borrowed $100 from Uncle George to pay the $50.00 I borrowed from the boss, and also to meet payment on the car. Got behind a little on the book payments, because I bought a piece of land in a new real estate development. This land ought to jump in value. Paid $50.00 down.

"August 15 Somehow I don't miss the radio set much. And you can get plenty of books from the public library The thing that hurts is that Uncle George should be so mean. Of course, I told him I'd pay back the $100.00 on August 1st; but you can't do the impossible, can you? Am trying to arrange a character loan fro mthe bank. If I can bororw $250 00 I can get square again and everything will go fine.

"August 15. Bank says that I have no character What a bunch of crooks!

September 30 The garage man is holding the car for that labor bill. What right have they got to hold the car? It doesn't belong to me.

"October 1 It wasn't any use. I had to let the car go. Anyway, I'd rather have that piece of land. They have given me a month's grace on that Real estate people have more heart, after all.

"November 15 Well, they can have their land Good riddance. If I know where to get $30.00 to meet the payment on the piano I'd be all right. Bought a new automobile today, on the 'pay out of income' basis

"November 16 Income stopped Got the sack at the office. In looking for a job you've got to have a suit of clothes, so I bought one this afternoon Five dollars down."

"Thrift." —Exchange

AUTOMOBILE ACCIDENTS UNNECESSARY

In the opinion of L. H. Hutchcroft, statistician, Wisconsin Board of Health, it is possible to operate automobiles without killing or seriously injuring anyone

Mr Hutchcroft points out that carelessness, criminal indifference, drunkenness and physical defects are responsible for a large part of our serious accidents.

Carelessness, indifference and drunkenness are legally punishable offenses The fact that many motorists violate one or another of them, cause accidents and go unpunished, is a biting indictment of our traffic codes and their enforcement.

Physical defects could be offset by passing strict laws requiring periodical inspections of a motor car to determine its condition.

The most tragic thing about our yearly accident toll is that it represents an unnecessary waste of life. Accidents don't "just happen." There is generally some definite cause behind that can be removed.

—Manufacturer.

SIXTH ANNUAL SCOUT JAMBOREE TO BE HELD AT ROSWELL APRIL 18

Seven hundred Boy Scouts of Eastern New Mexico Council will gather in Roswell April 18th for the sixth Annual Jamboree. This will be the largest gathering of Boy Scouts ever held in New Mexico.

The afternoon will be filled with competitive events in First Aid, knot tying, wall scaling, signaling, cooking, hatchet-throwing, etc. The evening program will be held in the new Junior High School Auditorium and will consist in demonstrations of Scouting.

Governor Dillon has been invited to attend and award Eagle badges. Local Scouts and leaders are planning to attend and to take part in the various activities.

ASKS HELP IN FIGHT ON CANCER
S. F. Surgeon Tells of Accomplishment With New Serum

Washington, D. C., March 13.—Walter E. Cooley, San Francisco surgeon, today told a senate committee and leaders of the medical profession from throughout the country that he and his associate, Dr. John D. Mumbler, had caused a breakdown of cancerous tissue in 1,300 patients by administering an extract they had discovered.

Urging a national scientific commission to sponsor cancer research and treatment with federal supervision and monetary assistance, Dr. Cooley said the best way for the government to cooperate in fighting the disease would be to insure assistance to any citizen qualified to conduct investigations.

Big Sale Used Cars

An indication of the rapid expansion of the used car market and an assurance of a brightening business outlook was revealed in an announcement by the Chevrolet Motor Company today that Winter sales of used cars by the nationwide Chevrolet dealer organization are exceeding by more than twenty five per cent the best previous winter record.

Despite the extremely cold and stormy weather in the northern states in January and adverse weather conditions in some other sections, sales of used cars by Chevrolet dealers during the month totaled 60,000 cars as compared with the January record of 48,000 established last year.

A quickening of general business and unusually mild weather in February assured a new record for that month even though final figures for the last ten days of the month are yet available. Reports from dealers for the first twenty days of February show an increase of 54 4 per cent over the corresponding period of February last year.

The stature of the Feb. achievement may be further appreciated by a comparison of this figure with 38 176 used cars sold during the corresponding period of February last year.

In comenting on the achievement, officials pointed out that it was made possible through the public confidence that has been built up by Chevrolet dealers through the general policy of offering for sale only dependable merchandise. They explain that through the widespread use of the red tag "with an O K that counts," prospective used car buyers are assured that every vital part of the car has been properly reconditioned and put in shape to offer thousands of miles of unused transportation

PASTURE—Good grass and water. Cattle only.

3-21-3 Carl E Freeman

Notice of Final Account and Report

State of New Mexico, County of Lincoln: } ss In The Probate Court

In the Matter of the Estate of H. S. HANNER, Deceased: } No. 189

To Rita Hyatt, Deming, New Mexico; Myrtle Stevens, Aguilla, Miss., and to the heirs and unknown heirs of H. S. Hanner, deceased:

You, and each of you, are hereby notified, and notice is hereby given that Wayne Van Schoyck, administrator of the estate of H. S. Hanner, deceased, has filed in the above named court his final report and account as such administrator, and the court has appointed Monday, the 5th day of May, 1930, at two o'clock p. m., at the courthouse in Carrizozo, Lincoln County, New Mexico, as the day and hour for hearing objections, if any there be, to the approval and settlement of said final report, and the discharge of said Wayne Van Schoyck; that at the hour, on the day named, the probate court will proceed to determine the heirship of said decedent, the ownership of his said estate, the interest of each respective claimant thereto and therein, and the persons entitled to the distribution thereof.

A. H. Hudspeth, of Carrizozo, New Mexico, is attorney for the administrator.

WITNESS the Hon. Eleudo Chavez, Judge, and the seal of said court, this 5th day of March, A. D. 1930.

(SEAL) S. E. GREISEN, CLERK.

3-7-4

FOR SALE—Good Piano; will sell cheap. Mrs. Lumpkins, Capitan, N. M.

Dance at Nogal

There will be a dance at Nogal, in Amusement Hall, tomorrow (Saturday) night, to which everyone is invited Take an evening off; drive up to Nogal and have an enjoyable time with friends and neighbors.

Notice

Trees are being planted and a railing placed around the building and grounds of the Community Hall; students and others are requested not to enter upon the premises or loiter around the building unless with teacher or with the authority of a teacher or the Trustee

Trustee, Community Hall
Carrizozo N M.

Notice to Stock Owners

Springtime is in the offing and those people who are endeavoring to beautify their places of the Village by the planting of flowers and shrubbery will not tolerate the nullifying of their efforts by the depredations of animals running at large in the Village.

NOTICE IS HEREBY GIVEN that the owners of any stock found running at large within the corporate limits of the Village will be prosecuted and subjected to a fine of not exceeding ten dollars for each offense, in accordance with Village Ordinance No. 7.

2-21-4 By Order of the Village Trustees.

In the District Court of Lincoln County, New Mexico

No. 3833

Porter G. Peters, Plaintiff,
vs.
Sarah C. Gray, impleaded with Samuel McCorkle, Laura Cole, the unknown heirs of J. L. McCorkle, deceased, and all unknown claimants of interest in and to the premises hereinafter described, adverse to the plaintiff, Defendants.

Notice of Suit

State of New Mexico to the above named defendants, greetings:

You, and each of you, are hereby notified that the above named plaintiff has filed his complaint against you in the District Court of the Third Judicial District of the State of New Mexico, within and for the County of Lincoln; that the general object of said action is to quiet the said plaintiff's title to the following described lands, situate in the County of Lincoln, State of New Mexico, to-wit:

Lot two, in block sixty-one, of the Town of Capitan, according to the plat of said town of Capitan filed in the office of the Probate Clerk of said Lincoln County on the 3rd day of March, 1900.

You are further notified that unless you enter your appearance in said cause on or before the 14th day of April, 1930, judgment will be rendered in said cause against you by default.

The name and address of plaintiff's attorney is A. H Hudspeth, Carrizozo, New Mexico.

WITNESS my hand and the seal of said court, at Carrizozo, New Mexico, this 26th day of February, 1930

(Seal) S. E. Greisen
2-28-4 County Clerk.
By Frances R. Aguayo, Deputy.

W. H. BROADDUS
OPTOMETRIST
CARRIZOZO
Fourth Monday and Tuesday of Each Month
at the office of
DR. SHAVER
Practice Limited to Fitting Glasses

BABY CHICKS
- ON -
Prompt Delivery

We can furnish S. C. Rhode Island Reds, Barred Plymoth Rocks, M. Johnson Strain and the English Strain White Leghorns, Buff Orpingtons and Anconas; all State Accredited.

Our AA grade state accredited chicks are $14.50 per 100, $14.00 per 100 in lots of 400 to 500, and $135.00 per 1,000. Our A Grade chicks are $11.50 per 100 in lots of 100 to 1,000. 100 per cent live delivery guaranteed.

Our chicks are hatched under proper temperature and moisture and are strong vigorous large fluffy well developed chicks which will live and grow. Write for Catalogue, or send us your

ORDER NOW

You can book orders for shipment March 27 and April 3rd if we have your order promptly, or any other date in April.

PECOS VALLEY TRADING CO: HATCHERY
603 N. Va. ROSWELL, N. M.
Will H. Hortenstein, Mgr.

Never Before has so little Bought so MUCH

Goodyears World's largest Builder of tires, Caps the Climax! see the

New HEAVY DUTY
Goodyear
STANDARD LIFETIME GUARANTEED Pathfinder
REMEMBER!
These Goodyears are backed by our year'round, on-the-ground service---real service!

CITY GARAGE
Carrizozo, N. M.

Patronize the
CARRIZOZO EATING HOUSE
Open Day and Night.
Dinner Parties Our Specialties.
Business Men's Lunch, 11.45 to 2.00 o'clock.
Fifty Cents.

THE SANITARY DAIRY
-is ready-
TO SUPPLY
Sweetmilk and Cream
to the Trade
Table and whipping cream on demand
Joe West, Proprietor
Carrizozo N. M.

STATES TO SPEND MORE FOR HIGHWAYS IN 1930

Bureau of Public Roads Reports the States and Counties Plan to Spend $1,601,167,455

Washington, D. C., March 15.—Cooperating with President Hoover in his plea to enlarge all construction programs as much as is practicable to ameliorate the unemployment situation, the States and their counties will spend in their road-building programs for 1930 at least $250,000,000 more than they spent in 1929.

Reports received from State Highway Departments and compiled by the Bureau of Public Roads, U. S. Department of Agriculture, show that State and local authorities plan to spend $1,601,167,455 for highway improvement in 1930.

The planned expenditure by State highway departments for construction and maintenance of State highways is $937,500,455; the balance, $663,667,000, will be spent, according to the estimates, on local roads and bridges. The State highway officials of 45 States estimate the total length of roads to be improved by them in 1930 as 32,532 miles, an increase of 3,126 miles over the estimate in the 1929 programs. Three states failed to report contemplated mileages for 1930.

The highway departments of all States will control the maintenance of 281,393 miles of highways this year, an increase of 32,381 over the mileage under State maintenance in 1929. Gradually, the States are taking over into their systems for maintenance the more important county and local roads of the country.

The States of greatest population and industrialization in which unemployment, naturally, is greatest, show the highest contemplated expenditures. The Middle Atlantic States, comprising New York, New Jersey, and Pennsylvania, plan to spend $374,835,810 on improvement of State and local roads; the East North Central States, Ohio, Indiana, Illinois, Michigan, and Wisconsin, plan to spend $393,695,000.

The Mountain states of Montana, Idaho, Wyoming, Colorado, New Mexico, Arizona, Utah, and Nevada, will spend an aggregate of $50,180,000.

NEW YORK LAWYERS PRONOUNCE DRY LAW ILLEGAL

New York, N. Y., March 12.—The special committee on the eighteenth amendment of the New York County Lawyers' Association, after two years' deliberation has decided by a vote of 6 to 1 that the prohibition amendment was illegally ratified.

The argument advanced by the committee is that the tenth amendment to the constitution was adopted to safeguard the individual rights of the people beyond the reach of any expansion in the national government, except such as might be granted by the people themselves.

The committee held that attempts by congress and the courts to enforce the eighteenth amendment, prior to its ratification by the people, and not by the legislators, "attack the very foundation of all our constitutional rights and liberties as American citizens."

The tenth amendment reads:

"The powers not delegated to the United States by the constitution nor prohibited by it to the states are reserved to the states respectively or to the people."

The committee is headed by Daniel F. Coleman, former state supreme court justice.

MORIARTY TO WILLARD ROAD TO BE IMPROVED SOON

Santa Fe, N. M., March 15.—The State Highway Commission has called for bids for surfacing 23 miles of the Moriarty-Willard road. The bids will be opened on March 21 at 10 a. m.

The grading has been done and the drainage structures built by the State Highway Training school, under the supervision of J. S. Taylor, superintendent of the school at Encino. The proposed work will eliminate several bad stretches which have given trouble during wet weather. The contract will call for 1000 cu. yards of gravel surfacing per mile of road, it was stated at the State Highway Department.

JUSTICE SANFORD OF U. S. SUPREME COURT, DIED SATURDAY, MARCH 8

Washington, D. C., March 8.— Justice Edward Terry Sanford, of the supreme court, died at his home here today.

The news of his death came with startling unexpectedness.

The fact that he was ill became generally known only a few minutes before the word of the end was received.

He was taken ill this morning while visiting his dentist, and was rushed to his home. He died a few minutes later.

His colleagues on the supreme bench gathered in the court conference room and were congratulating Justice Oliver Wendell Holmes on his 89th birthday at about the time he passed away.

Justice Sanford was 64 years of age, and was named to the supreme court by President Harding in January, 1923, and took his seat the following February.

He was born in Knoxville, Tenn., and was a graduate of the University of Tennessee and Harvard. Before he was nominated as an associate justice, he had practiced law in his native state and was a federal judge.

He was an assistant attorney general of the United States in 1907 and 1908 and frequently appeared before the courts during that period.

ADDITIONAL LOCAL

Born, to Mr. and Mrs. Dan Bullion, this morning, a baby girl.

Mr. and Mrs. Ben Stimmel, Jr., left this week for their home in Stockton, California.

Mr. and Mrs. M. B. Paden and Mrs. Meyer Barnett and son Benny will motor to El Paso this afternoon.

Mrs. Ira Greer and children are coming down this evening from Tucumcari to visit the P. M. Johnson family.

Mrs. Will Ed Harris went to El Paso Sunday to meet her husband who had been down in Mexico on a cattle deal.

The mail route between Carrizozo and Roswell will be in charge of Tularosa people after July 1st, the contract having been awarded to them.

S. F. Miller and Fred Boughner returned last night from Clayton, New Mexico, to which point they had gone earlier in the week to attend the sessions of the Masonic Grand Lodge.

J. V. Taylor was in town Tuesday from the I—X ranch. He and associates have recently acquired this well known ranch, formerly owned and occupied by R. B. Slight, until turned over to Mr. Taylor.

Calvin Carl returned Friday from Frisco to which point he had gone the previous month to enter the company hospital. "Shorty" says he has improved somewhat, but has not entirely mastered his difficulty.

Mrs. M. U. Finley accompanied the Pilants to Roswell Sunday evening, the Pilants having spent the previous week at the Finley ranch. Mrs. Finley will go on to Clovis to visit another daughter before returning.

Mr. and Mrs H. M. McMillan returned Sunday evening from Carlsbad Cavern, where they had taken a truck load of High School students to see the big hole in the ground, as guests of Governor Dillon.

Mesdames R. E Lemon, F. A English, John R. Green, Miss Ella Brickley and E M Brickley went to Clayton this week to attend the O. E. S. Grand Chapter and to represent the local chapter in the gathering.

Mrs. F. E. Hedrick returned Wednesday evening from Roswell where she had gone to see her son Raymond, who had been confined in the Institute hospital. Raymond's condition greatly improved and Mrs. Hedrick returned.

Beatrix, daughter of Mr. and Mrs. Fred L. Boughner, underwent an operation yesterday at the Johnson hospital, for appendicitis. Miss Beatrix is resting well this morning, and her many associates and friends hope to see her out soon.

Mrs. J. L. Bogle went to El Paso Wednesday to meet her son and family who are traveling by motor from Los Angeles. After a week at the pleasant family home at Coyote, the younger Bogles will proceed east for an extended motor tour.

Born, Saturday, March 18, at Angus, to Mr. and Mrs. R. G. Stewart, a boy. The mother was formerly Miss Grafton.

Rev. John H. Skinner returned Wednesday from a business trip which took him to Roswell, Artesia, Carlsbad and other towns in the Pecos Valley. He states that conditions look good in that section—Everybody busy on the farm and in the garden.

Mrs. J. F. Kimbell and daughter, Mrs. Verne Dalton, came up from El Paso and spent the week-end here, Mrs. Kimbell guest of Mrs. Gumm, Mrs. Dalton guest of Mrs. Elsa Charles. Mrs. Gumm accompanied the visitors upon their return to El Paso.

R B. Slight and family, who have made the I—X ranch their home for a number of years, left this morning for Alpine, Texas, to reside there. They waved us, among many other friends, good-bye as they were leaving and we wished them happiness in their new surroundings

Robert Leslie, Sr., had a slight stroke of paralysis Tuesday, and was brought down from his ranch beyond White Oaks for medical treatment. He is improving, and his wonderful vitality, even though in the latter seventies, it is hoped will ultimately overcome the difficulty.

Mary, 3-year-old daughter of Mr. and Mrs. Charlie Adams, was operated on at the Johnson hospital Wednesday An abscess had formed in the pleural cavity, following an attack of pneumonia. A section of the rib was removed and the pus drained The little one is doing quite well.

Capitan School Notes

The Capitan girls will play the team from Duncan, Arizona, here in two big games Friday Saturday night. Both teams have finished their season's schedule undefeated. A large crowd is expected to see both of these games. They will be hard fought and it will be a chance for everyone to see some good girls' basketball. After the game on Friday night there will be a big dance in the Gym with music by a school orchestra.

Fourteen high school seniors went through the Carlsbad Caverns on Saturday with the seniors from 33 other New Mexico high schools as guests of Governor Dillon. The following seniors were in the group:

Oleta Pepper, Paz Torres, Campbell Freeland, Fred Stiva, Geo. Dow, George Stuart, Jane Provine, Gene Brockwell, Dwight Allison, Frances Gardenhire, Ike Brooke, Ben Dow, Clark Pfingsten, and Amelia Fritz. Three faculty members went with the Students; Miss Chambers, Miss Lamont and Mr. Weeks. Mrs Weeks and Fritz Pfingsten also went with the group.

Catholic Church

SUNDAYS

8:30 a.m.—First Mass (Sermon in English).

10:00 a.m.—Second Mass (Sermon in Spanish).

Old-Time R. R. Man Dies

News reached here this week of the death of W. E. Palmer, which occurred in San Francisco March 12. The body was interred at Las Cruces, where the Palmers lived for many years. Mr. Palmer was one of the best known railroad employes in this section of the country, old-timers remembering him at San Antonio, as agent for the Santa Fe; later at Alamogordo, on this line; then here, and at Capitan for a number of years. Mr. Palmer was a most amiable and pleasant gentleman, and Lincoln County never had a more worthy citizen.

May Sell Ranch

M. U. Finley has a tentative agreement with J. V. Taylor, who recently purchased the I—X ranch, to sell his Cub Mountain ranch to Mr. Taylor and associates, the principal one being an oil man at Dallas, Texas. We are not prepared to say the deal has been closed, neither do we know the price to be paid, but do know that it will be a good round sum, as the ranch is a very inviting prospect, and most attractive to investors.

Much March Moisture

March, always full of surprises, gave us one this time that was most pleasing Rain and snow were our portion this time instead of the seasonal winds, and from Sunday night to Tuesday morning it didn't do nothing else but. We have, as a result, the finest March moisture in the memory of the oldest inhabitant.

Buys Picnic Ground

L. R. Hust has added to his holdings in Nogal Canyon by the purchase of the LeBaron 160-acre tract, adjoining his home place. On this tract of land many public gatherings have been held and is familiarly known as "The Picnic Ground." It is a beautiful spot and is a favorite retreat, in summer for all this section.

Community Party

The night of March 18th will long be remembered by the guests at the Community House, at Ft. Stanton, being the occasion of a real New Orleans chicken—gumbo dinner. Twenty-seven guests were served by the ladies of the parade. The rest of the evening being spent in pleasant conversation.

All Day Service at Capitan

The revivel meeting conducted by Rev. F. C. Rowland and Rev. A. L. Maddox, State Evangelist Baptist Convention, will close next Sunday with an all day service and dinner on the ground. Everybody is invited to come and bring well filled baskets and enjoy the day.

Fill Board Vacancy

At the regular meeting of the board of education held March 3, 1930 the resignation of Mrs. W. C. Pittman as a member of the board was presented, accepted and Frances McDonald Spencer was duly appointed to fill the unexpired term.

Baptist Church

Rev. F. Rowland, Pastor

Corona—1st and 3rd Sundays, 11 a. m. and 7:30 p. m.

Cedarvale—1st and 3rd Sundays, 3 p. m.

Carrizozo—2nd and 4th Sundays, 11 a. m. and 7:30 p. m.

Capitan—2nd and 4th Sundays, 3 p. m

Sunday School—Every Sunday at 10 a. m.

Come to church; induce your friends to come.

for Economical Transportation

CHEVROLET

Chevrolet announces A NEW SERVICE POLICY

The Chevrolet Motor Company and its dealers are pleased to announce a new service policy—one of the most liberal ever offered on a low-priced automobile.

Put into force as a written agreement given to the purchaser by the Chevrolet dealer when the car is delivered—it offers the following provisions:

1 Every Chevrolet owner receives his car from the dealer in perfect condition—thoroughly lubricated, properly adjusted, and ready to operate efficiently from the first mile of ownership.

2 Every Chevrolet owner is entitled to free inspection and adjustment of his car at the end of the first 500 miles of usage.

3 Every Chevrolet owner is entitled to free inspection of his car every 1000 miles thereafter, so long as the car is in operation.

4 Every Chevrolet owner is entitled to free replacement of any part which may prove defective in workmanship or material, within the terms of Chevrolet's standard warranty. *This includes both parts and labor.*

5 Provision number 4 will be carried out by any Chevrolet dealer in the United States. As a result, the Chevrolet owner may travel to any part of the country, with assurance that the guarantee on materials and workmanship will remain in force.

This new policy constitutes proof of Chevrolet's high quality—for such liberal provisions could only be made in connection with a car built of fine materials to exacting standards of workmanship.

Back of this policy, and assuring its successful operation, is one of the most complete and efficient service organizations in the world.

There are more than 10,000 Authorized Chevrolet Dealer Service Stations in the United States alone. Each employs skilled mechanics thoroughly trained at Chevrolet Service Schools. Each has specially designed tools and machinery developed exclusively for Chevrolet service work. And each has on hand, at all times, an adequate stock of genuine Chevrolet replacement parts.

Chevrolet's flat-rate charges, including both parts and labor, are *the lowest in the industry on many service operations!*

In considering the purchase of a low-priced automobile, think what this service means—in terms of lasting satisfaction, as well as in increased economy.

Chevrolet cars range in price from $495 up, f. o. b. factory, Flint, Michigan

CHEVROLET MOTOR COMPANY, DETROIT, MICHIGAN
Division of General Motors Corporation

SIX IN THE PRICE RANGE OF THE FOUR

Election Proclamation

Official notice and call for the regular biennial Village election, and for the Village of Carrizozo, New Mexico, and notice of the appointment of Judges and Clerks of Election:

Notice is hereby given that pursuant to the requirements of the statutes in such cases made and provided, the board of trustees of the Village of Carrizozo, New Mexico, did on the 10th day of March, 1930, appoint B. L. Stimmel, Morgan Lovelace and John E. Wright Judges of said election, and Mrs. Oscar Clouse and Bertha Vega, Clerks of said election, for the regular biennial election to be held in the office of the Clerk of said Village, on Tuesday, April 1, 1930, between the hours af 9 a. m. and 6 p. m.

And further notice is hereby given that said election is for the purpose of electing a Mayor and four Trustees and a Clerk and a Treasurer for the incorporated Village of Carrizozo, New Mexico, for the period of two years.

Attest: G. T. McQuillen, Village Clerk. Frank J. Sager, Mayor. 11-3

LINCOLN ABSTRACT and TITLE COMPANY

ABSTRACTS, BONDS, INSURANCE

GRACE M. JONES, Pres.

Carrizozo, New Mexico

WE Carry in Stock

Sheet Rock
Lath
Cement
Lumber
Grain Bags
Bale Ties
Barbed Wire
Dynamite
Etc.

The Titsworth Co., Inc.
Capitan, N. M.

Mrs. Davis' Quality Candies

Pure and Delicious; by the latest and most scientific methods

DOZEN OF KINDS AND VARIETIES

ONLY BEST INGREDIENTS USED

On sale at Rolland's Drug Store and the Beauty Parlors

Mrs. C. O. Davis

When--

In or through our town, stop in and look over our stock of Goods.

Prices right and Reasonable
Will Treat You Right

NOGAL MERCANTILE CO. . . . NOGAL, N. M.

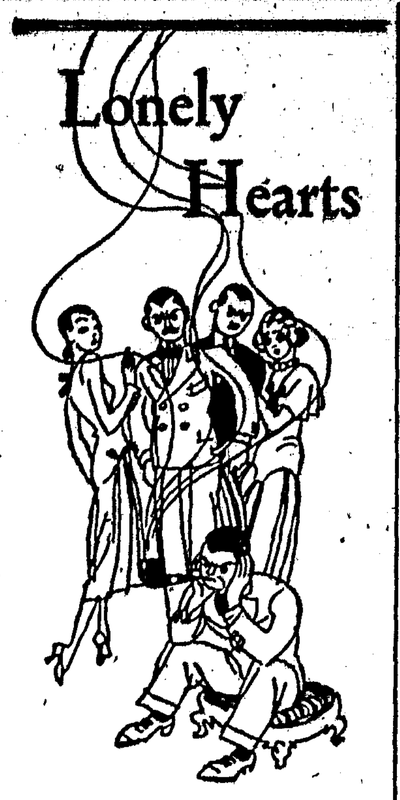

WILBERT has a heart of gold. Will no one tell him what's the matter—why girls turn pale, and gracious matrons freeze at his approach? Yes, *we* will. This has gone far enough. Get a new pipe, Wilbert, and break it in gently, thoughtfully, with Sir Walter Raleigh's favorite smoking mixture. When the curling wisps of its fragrance surround you, everything will be changed, Wilbert.

How to Take Care of Your Pipe

(Hint No. 3) To make your pipe sweet from top to heel, smoke *all* the pipe load when you break it in, or fill the bowl half full the first few times so that the heel, and not merely the top, will be broken in. Send for our free booklet, "How to Take Care of Your Pipe." Brown & Williamson Tobacco Corporation, Louisville, Kentucky, Dept. 97.

SIR WALTER RALEIGH
Smoking Tobacco

It's *milder*

Stretching Them

Seven-year-old Freddie had just tried on a new pair of trousers. As all boys are, he was anxious to keep them on for the rest of the afternoon and evening. He thought for a while and finally said to his mother:

"Mumma, can't I keep 'em on tonight and stretch 'em so they will feel good tomorrow?"

Denver Mother Tells Story

Nature controls all the functions of our digestive organs except one. We have control over that, and it's the function that causes the most trouble.

See that your children form regular bowel habits, and at the first sign of bad breath, coated tongue, biliousness or constipation, give them a little California Fig Syrup. It regulates the bowels and stomach and gives these organs tone and strength so they continue to act as Nature intends them to. It helps build up and strengthen pale, listless, underweight children. Children love its rich, fruity taste and it's purely vegetable, so you can give it as often as your child's appetite lags or he seems feverish, cross or fretful.

Leading physicians have endorsed it for 50 years, and its overwhelming sales record of over four million bottles a year shows how mothers depend on it. A Western mother, Mrs. R. W. Stewart, 4112 Raritan St., Denver, Colorado, says: "Raymond was terribly pulled down by constipation. He got weak, fretful and cross, had no appetite or energy and food seemed to sour in his stomach. California Fig Syrup had him romping and playing again in just a few days, and soon he was back to normal weight, looking better than he had looked in months."

Protect your child from imitations of California Fig Syrup. The mark of the genuine is the word "California" on the carton.

Garfield Tea
Was Your Grandmother's Remedy

for every stomach and intestinal ill. This good old-fashioned herb home remedy for constipation, stomach ills and other derangements of the system so prevalent these days is in even greater favor as a family medicine than in your grandmother's day.

GINGER ELLA

by **Ethel Hueston**

Illustrations by Irwin Myers

Copyright, by Bobbs Merrill Co. WNU Service

CHAPTER VII—Continued

—14—

They did not try to plan for the future, they simply contented themselves with the knowledge that whatever came to them must be good. They did not look ahead to the winter—without a church, without a parsonage, with a meager twenty-five dollars a month to provide food and clothes and a roof over their heads. They merely accepted the present that was given them, and smiled at each other, and strove in every way possible to impress upon themselves the sublimity of their faith, the boundlessness of their possibilities in divine love.

As they went out to the car answering the call of Eddy Jackson's siren, they met the postman coming in.

Ginger ran ahead of the others, and took the mail from his hand.

"Three for father, one for Marjory—mine, mine—the rest is for me."

* * * * * * *

Ginger's watchfulness over Marjory and Hiram Buckworth increased. She intercepted every glance, endured the soft smiles with a glowering grimness, answered every light sally as though it were intended for her ears alone.

One evening, soon after dinner, Hiram Buckworth decided that he must withdraw to his room to prepare his sermon for the following Sunday, and Marjory thought she would go upstairs and manicure her nails. But Ginger was not to be distracted by mere plans for the future. She saw them both upstairs, saw the door of her father's room closed behind Hiram Buckworth's rigid back, saw Miriam ensconced on the foot of her bed with files, orangewood sticks and buffers. Then she went to the studio with a sigh of relief. There she settled down to a complete balancing of her accounts. She counted the dimes in the doll's trunk. She made careful entries in her huge ledger.

Her waste basket she found full to overflowing of discarded letters, little white angels, which had accompanied the contributions to the home. Ginger was systematic and orderly. These angels were to be burned. So with waste basket in one hand, lantern in the other, she made her way carefully over the narrow beams, and down the wabbly ladder.

She noted, comfortably, that the two doors remained closed as she had left them, and a pleasantly soothing stillness pervaded the house. Softly, happily, with waste basket and lantern, she slipped around the curve of the circular staircase and stopped. She stopped aghast, electrified, spellbound. For beneath her, before her very eyes, there lay revealed a scene whose unutterable disgustingness was beyond her power of description.

The wide living room was lighted, dimly lighted, by one small corner reading lamp, and in the shadowy, semi-darkness, Ginger saw two figures—her sister, Marjory, and Hiram Buckworth—whom she had left behind their seperate closed doors not twenty minutes previous. By what strange intuitiveness each had discovered, behind those butting doors, that the other was descending to the common meeting ground of the living room below, Ginger never knew—nor even which had made the initial move. But one fact was evident—there they were.

One of Hiram's arms was about her sister's shoulders, and his free hand was fondling very gently, very caressingly, the soft gold of her hair. Marjory herself, plainly not to be outdistanced in madness, was raising her soft white fingers to his cheek, his lips, his eyes. Ginger's irrepressible gasp startled them. They looked up at her, gravely. They did not move.

"Excuse me." Ginger's voice was cold and subdued, very small. "I thought you were in different places—doing other things."

She turned short around upon the stairs, and went up to the attic. In the studio she sat herself down, heavily, and fell to deep consideration. She saw clearly that the situation was critical. Marjory was hopeless. She had ogled the grocery clerk. She had almost held hands with Tab Andrews and the ukulele. She even practiced her blandishments on Eddy Jackson, who had the fortitude to withstand her wiles. And now she was flagrantly seeking the young minister. Ginger writhed in helpless fury. The minister! Even a grocery clerk may aspire to ownership, a bank janitor may progress slowly upward. But once a preacher, always a preacher.

Plainly, then, responsibility rested upon some other than Ginger, and Ginger squared her shoulders to resist it. Marjory was lacking in strength of character—or might was evident. But Hiram Buckworth, now—he was a minister, he must have some right pinciple within—an appeal to him, perhaps— Ginger regretted that she could not entirely abandon Marjory to her own misguided ways. The home for the blind was on its way to firm establishment, it was true, but alas, so many dimes went into the purchase of a load of coal, a month's groceries, a delicate operation for the eyes. An appeal, then, to Hiram Buckworth.

The next morning before breakfast, Ginger, alert and watchful, saw him walking down the flagstone path between the rows of flowers, inhaling great breaths of the fresh morning air, his entire manner and countenance reflecting a smug and satisfied contentment with the world at large. She hurried down, and joined him.

"Mr. Buckworth," she began firmly, "excuse me for butting in—and it really isn't a thing against Marjory, you know, for she is just as nice as she seems to be—"

"I should say she is!"

"But I've known her a long time, and really, she is a terrible flirt, though at heart she doesn't mean a thing by it. I don't know whether she has told you— I mean— You see, it is already arranged—"

"Ellen! You don't mean that Marjory—that she is engaged—"

The use of the word relieved her. She was finding it unaccountably hard to express herself in a way that would gain the desired result, without committing herself to falsehood.

"Well, yes, in a way. Not exactly engaged, you understand, but it is all understood, if you know what I mean."

"Yes, I do know what you mean." The bright ruddiness went suddenly

She Stepped Aghast, Electrified, Spellbound.

out of Hiram Buckworth's face. "I understand entirely too well. You are a good sport for tipping me off, I see."

And then he went quickly indoors, and said nothing else. The appeal to Hiram Buckworth had indeed reaped results after a fashion, but Ginger did not feel very well pleased. Hiram Buckworth, although anything but a romantic figure, was a nice chap. And the shocked look on his face, the strange, hurt, stricken look, had touched her heart. He had looked sorry. Ginger did not enjoy seeing people look sorry, not even disgusting pretenders who pawed and held hands.

Breakfast, usually such a gay and cheery meal, proved an awkward occasion. Hiram Buckworth seemed every inch a minister, unsmiling, grave, and stiffly formal. He talked exclusively to Miss Jenkins, and not very entertainingly. He did not look at Marjory, who had come in a little late with her usual bright, morning radiance. But her radiance was of short duration, paling swiftly to startled, wide-eyed wondering. She had no appetite, toyed idly with her fork, and kept her eyes upon his face, curiously, as though her eyes were seeking something, asking questions. But always they found nothing, received no answer. Immediately after breakfast he excused himself, and went quickly out of the room.

Ginger was very uncomfortably indeed. She tried to tell herself that she was merely imagining that these things were so—that it was a mere chance that Hiram had not looked at Marjory, that Marjory could not eat her breakfast. But she was uncomfortable. Not even a trip to the studio, and a painstaking count of her doll's trunk of dimes sufficed to put her in a cheerful frame of mind. Not even the coming of the postman, with sixteen letters for E. Tolliver, made her really happy.

He fished two small packages from his bag and handed them to her. "I see you're getting some more of those samples," he added cheerfully.

"Those are for the twins," she answered, flushing. "Personally, I am not interested in beauty preparations."

The day passed dully, a busy day, as Saturdays always are in parsonages where arrangements are always leading up to the climatic Sabbath. Hiram Buckworth remained down town for luncheon. Marjory, a still, white Marjory, busied herself in a studied way about the work of the house. And dinner in the evening was an increasingly painful repetition of the morning meal.

When the dishes were done, Ginger repaired to the veranda. Miss Jenkins sat there, alone, solemnly rocking.

"Where's Margie?"

"She went to bed. She has a headache."

"Oh, I see." Ginger went upstairs, and knocked gently at her sister's door.

"I'm in bed," called a muffled voice in answer.

Ginger opened the door, and went in. "I just wanted to see if I could do anything for your headache." She gave her sister a sharp look. "You've been crying."

"I think I'm getting hay fever," said Marjory. "My eyes sting. I'm going to sleep now." Ginger, at this dismissal, turned toward the door. "And Ginger, don't you go and talk about it to—Miss Jenkins—or anybody. If I have a headache and hay fever it's nobody's business but my own. Not that anybody would care anyhow."

"I won't talk about it. Go to sleep now, Margie, I'll be very quiet not to disturb you."

And Ginger closed the door softly behind her.

CHAPTER VIII

Sunday, ordinarily such a pleasurably hurried day in the parsonage, was no less than a dreary ordeal. Marjory appeared very late for her breakfast. She need not have appeared at all, for she ate nothing.

"Headache all gone?" inquired Ginger.

"M'm."

Hiram, instead of walking companionably to church with the girls, excused himself and went on in advance, explaining that he wished to see somebody about something. Marjory dreamed absent-mindedly during the service, while Ginger, on the contrary, listened attentively to every word, reporting confidentially to her sister, later on, that she didn't think so much of the sermon.

In the afternoon, Eddy Jackson came in the car to take them to Pay Dirt and although Hiram tried to be excused from the party there was no evading Eddy's friendly insistence.

But while there was great gaiety at Pay Dirt, the arrival of the car from the parsonage brought a sudden slump in their high spirits. Alexander Murdock was there, and Ginger's wrath, long slumbering, vented itself upon his unoffending head. Why should he spend all of his spare time at Pay Dirt? What had a mere can grocer to do with the conduct of agriculture? And why, if mere friendship for Eddy attracted him thither, did he so openly ignore his friend in his ardent attentiveness to Miriam? And why, for that matter, should the so-sensible Miriam, be suddenly thus gay and shining?

"What's the matter with everybody anyhow?" demanded Eddy crossly. "That's some grouch of a preacher, if you ask me. Margie's clear at the bottom the dumps, worst thing in the world for her complexion. And even you, Ginger, you're no cheerier than a broken crutch."

"Well, I have a lot of trouble," said Ginger dully.

The one bright moment in the afternoon for Ginger was when Alexander announced that he was leaving the next day for the farther West.

"Walking?" she inquired coldly.

"Oh, no. Business has been quite good. I shall be able to ride quite a little distance before I connect up with another Orange and Black."

"Sort of a can tour."

"Something of the sort, yes."

But if the parsonage group had little to contribute to the day's enjoyment, it was more than compensated by the glad hilarity of the others. Mr. Tolliver laughed like a boy at the bald and ribald jokes of the can grocer. Miss Jenkins and Mrs. Jackson exchanged giggling reminiscences of their own untrammeled youth. Miriam and Alexander were ringleaders in the day's recreation, doing all sorts of absurd young things.

(TO BE CONTINUED)

Cultivate Serenity to Fight Mental Fatigue

Mental fatigue cuts down efficiency and spoils happiness, emotions like with its high-power speed for both work and play produced an unusual amount of mental fatigue! To aid in the cultivation of more serene habits, Dr. Lauren H. Smith, writing in Hygeia Magazine, makes the following suggestions:

1. When we work, let us keep our interest in it and make it pleasurable.

2. When we play, let us enjoy it for all it is worth without regard for anything else.

3. When we rest and sleep, let us turn the mind and body loose to themselves and let them do what they will.

4. When we think, let us make a decision and carry it out. If we decide incorrectly it can be reconsidered later.

5. When we are very tired, let us not permit a temporary or extreme emotional reaction to drive us into an act that will have permanent results.

Learn to rest the mind by leaving the mind alone.

Dogs' Jumping Powers

Dogs can usually clear a fence 4½ feet high. However, when they jump up to 7 or 8 feet they usually catch at the top of the fence and pull themselves over.

FARM STOCK

CALF FATTENING TESTS CONDENSED

Colorado Station Outlines Results of Experiments.

Results of calf-feeding experiments conducted by the Colorado Agricultural college experiment station during 1928 and 1929 are summarized and discussed in a new bulletin recently published at the college.

Stockmen who are feeding calves this winter will find this leaflet, Press Bulletin 70, entitled, "Feedlot Rations for Fattening Calves," of much value, it is believed. Copies will be sent free to anyone interested.

The report on the 1929 test and the summary of the results of two years' experiments are explained by E. J. Maynard, associate animal husbandman, and H. B. Osland, assistant professor of animal husbandry at the college.

Outstanding results obtained in the two years are summarized in the bulletin as follows:

1. A standard beet by-product ration of wet beet pulp, barley, cotton cake and alfalfa proved cheapest and most efficient for fattening calves in beet-growing areas.

2. The relative efficiency of wet beet pulp siloed at the factory and pressed beet pulp siloed at the farm will depend largely on the comparative length of time the pulp is stored.

3. Trench silos are practically as efficient and much cheaper than straw silos for storing pressed pulp.

4. Corn silage can be used to supplement wet beet pulp in a beet by-product ration for fattening calves; 6.3 pounds of corn silage fed daily reduced the pulp requirement by nearly one-half.

5. Dried sugar-beet tops showed a feed replacement value of $6.41 per ton of tops fed.

6. Steer calves made cheaper and heavier gains than heifer calves.

Practical Treatment Is Urged for Mangy Horse

A horse that has mange may be treated by using a solution made by boiling one and one-half ounces of tobacco in a quart of water. Sponge or brush the horse, using this liquid, and repeat in ten to fourteen days.

It will be necessary to clean the harness, collars, curry combs, brushes, etc., that come in contact with the horse. You can disinfect these articles by using any of the common disinfectants such as lime sulphur or nicotine sulphate or any of the well-known arsenical dips.

Whitewash the barn using one-fourth pound of chloride lime to a gallon of water. It is desirable to dip the harness, brushes, etc., rather than to spray them, as the dipping is more sure to kill the insects.

Ground Feed for Stock Found Not Profitable

A safe rule as to feed grinding is to grind medium fine all grain for dairy cattle and all hard grain for the other live stock. Extremely fine grinding for cattle, hogs or sheep does not pay for the extra power required, according to tests at Purdue university. Where dockage is used as part of the ration, this should be ground fine enough to destroy all weed seeds. Tests at several experiment stations indicate that so far as feeding value is concerned, grinding dry forage hardly pays, but that there is considerable saving in wasted material, in handling, and in hauling out the manure.

Live Stock Facts

Wean fall pigs when about eight weeks old.

* * *

Sows should take plenty of exercise. Grain should be scattered over the ground to encourage exercising.

* * *

A convenient water supply is an essential feature of good live stock management in winter as well as in summer.

* * *

In addition to grain the brood sows should be supplied with as much good quality alfalfa or clover hay as they will consume.

* * *

Potatoes are somewhat unpalatable, but they can be successfully fed to sheep, cattle and horses in the place of corn silage.

* * *

Farmers everywhere are giving greater attention to lowering cost production and developing hogs that most often are market toppers.

* * *

In feeding potatoes to hogs it is necessary to cook or steam them, seasoning with a little salt. They more nearly meet the requirements for feeding hogs when used in this way than they do when fed to other classes of live stock.

* * *

Cars for shipping cattle in extremely cold weather should be deeply bedded and the sides lined with heavy paper to a height which will prevent strong air currents from striking the animals directly.

tired every morning?

Get poisons out of the system with Feen-a-mint, the Chewing Gum Laxative. Smaller doses effective when taken in this form. A modern, scientific, family laxative. Safe and mild.

INSIST ON THE GENUINE
Feen-a-mint
FOR CONSTIPATION

for Coughs
Take Boschee's Syrup and coughing stops at once! Relieves where others fail. Contains nothing injurious—but, oh, so effective! GUARANTEED.
Boschee's Syrup
At all druggists

For Galled Horses
Hanford's Balsam of Myrrh
All dealers are authorized to refund your money for the first bottle if not relied.

Trees That Glow at Night

In order to prevent numerous accidents that have befallen motorists along some of the tree-lined roads of the Rhine region, German officials are painting the trees bordering the highway with a band of phosphorescent paint, says Popular Mechanics Magazine. The trees glow at night, and the driver is able to see them far enough away to avoid swerving into them.

Girls, be Attractive to Men
Nature Intended You Should Be!

If your stomach and bowels do not function properly, the bloom of youth rapidly disappears. Doctor Pierce's Golden Medical Discovery usually meets the need. It invigorates the whole system, corrects the irregularities of the digestive organs and makes the blood redder. You have pep, vigor and vitality. Your eyes sparkle—your complexion clears up and the bloom of youth is yours. All druggists.

Write to Dr. Pierce's Clinic in Buffalo, N. Y., for confidential medical advice. There is no fee.

German Railroad Safety

Some 2,000 miles of German railways have been equipped with electrical devices for automatically stopping trains when a danger signal has been passed. Fifty-three locomotives have been fitted with the corresponding device.

Acidity

The common cause of digestive difficulties is excess acid. Soda cannot alter this condition, and it burns the stomach. Something that will neutralize the acidity is the sensible thing to take. That is why physicians tell the public to use Phillips Milk of Magnesia.

One spoonful of this delightful preparation can neutralize many times its volume in acid. It acts instantly; relief is quick, and very apparent. All gas is dispelled; all sourness is soon gone; the whole system is sweetened. Do try this perfect anti-acid, and remember it is just as good for children, too, and pleasant for them to take.

Any drug store has the genuine, prescriptional product.

PHILLIPS Milk of Magnesia

For any BABY

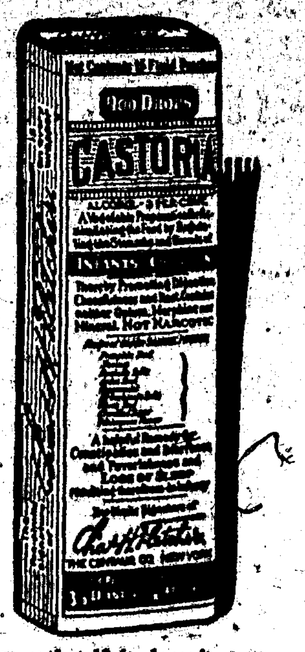

We can never be sure just what makes an infant restless, but the remedy can always be the same. Good old Castoria! There's comfort in every drop of this pure vegetable preparation, and not the slightest harm in its frequent use. As often as Baby has a fretful spell, is feverish, or cries and can't sleep, let Castoria soothe and quiet him. Sometimes it's a touch of colic. Sometimes constipation. Or diarrhea—a condition that should always be checked without delay. Just keep Castoria handy, and give it promptly. Relief will follow very promptly; if it doesn't, you should call a physician.

All through babyhood, Castoria should be a mother's standby; and a wise mother does not change to stronger medicines as the child grows older. Castoria is readily obtained at any drugstore, and the genuine easily identified by the Chas. H. Fletcher signature that appears on every wrapper.

Dead Game

Frank Morrison, of the American Federation of Labor, was talking to a Washington reporter about a flagrant case of municipal corruption.

"The apologists for this corruption," he ended, "remind me of the crooked dog fancier who sold a chap a worthless cur for a bird dog.

"The chap, of course, came back in a few days and said:

"'Look here, you told me that dog I bought off you was a good bird dog.'

"'Well, so he is, pardner, so he is,' said the crooked dealer. 'You just try him on a plate of fried chicken oncet and see!'"

Due to Loss of Strength?

Who recalls when a husky teamster couldn't lift two dollars' worth of potatoes?—Racine Journal-News.

I am but a fool to reason with a fool.—Tennyson.

After Nervous Breakdown

"I had a nervous breakdown and could not do the work I have to do around the house. Through one of your booklets I found how Lydia E. Pinkham's Vegetable Compound had helped other women and I went to the drug store and got me six bottles. It has done me good in more ways than one and now I work every day without having to lie down. I will answer all letters with pleasure."—*Hannah M. Eversmeyer, 707 N-16 Street, East St. Louis, Illinois.*

Lydia E. Pinkham's Vegetable Compound

The Ideal

Vacation Land

Sunshine All Winter Long

Splendid roads—towering mountain ranges—Highest type hotels—dry invigorating air—clear starlit nights—California's Foremost Desert Playground

Write Chas. E. Chestney

Palm Springs

CALIFORNIA

PATENTS Booklet free. Highest references. Best results. Promptness assured. WATSON E. COLEMAN, Patent Lawyer, 724 9th St., Washington, D. C.

Heads of Empires Find Hobby in Caged Birds

Although philately is and will remain King George's principal hobby, it is not generally known that he is also interested in the breeding and keeping of cage birds, says the London Daily Telegraph.

At Sandringham there is an aviary with a nice collection of budgerigars, including some fine specimens of the rare and fashionable blue variety. A pair of these blue budgerigars in a small cage were in his majesty's room throughout his illness and became remarkably tame.

The king is not the only monarch to be interested in these charming little birds, for the emperor of Japan is so devoted to them that they became a loyal vogue among his subjects. About two years ago the Japanese demand was so great as to clear out the market, and for a short while the price of blue budgerigars rose to fantastic figures—as much as $5,200 being given for a nice pair.

YOU HAVE A DOCTOR'S WORD FOR THIS LAXATIVE

In 1875, an earnest young man began to practice medicine. As a family doctor, he saw the harm in harsh purgatives for constipation and began to search for something harmless to the sensitive bowels.

Out of his experience was born a famous prescription. He wrote it thousands of times. It proved an ideal laxative for old and young. As people saw how marvelously the most sluggish bowels are started and bad breath, headaches, feverishness, nausea, gas, poor appetite, and such disorders, are relieved by the prescription, it became necessary to put it up ready for use. Today, Dr. Caldwell's Syrup Pepsin, as it is called, is the world's most popular laxative. It never varies from Dr. Caldwell's original effective and harmless formula. All drugstores have it.

The Wrong Hand

Old Lady—If you really want work Farmer Gray wants a right hand man.

Wanderer—Jus' my luck, lidy—I'm left 'anded!—Passing Show.

"O Happy Day" sang the laundress as she hung the snowy wash on the line. It was a "happy day" because she used Red Cross Ball Blue.—Adv.

Temptations, like misfortunes, are sent to test our moral strength.—Marguerite de Valois.

RED CROWN GASOLINE

A Scientifically Correct Motor Fuel

RED CROWN GASOLINE is made by the country's foremost petroleum experts with all the resources at their command that a great organization makes available. For tractors, gas engines and your family automobile, RED CROWN GASOLINE is an economical, efficient fuel. Sold by carefully chosen dealers and at Midwest owned and operated service stations.

MC-348

The Midwest Refining Co.
Denver, Colo.
Cheyenne, Wyo.
Billings, Mont.

MIDWEST

MIDWESTERN MADE FOR MIDWESTERN HOMES

South West NEWS ITEMS

Placing of a quarantine on a fraternity house at the University of Arizona in Tucson where three cases of scarlet fever developed, resulted in an order forbidding all social functions at the school.

"Indications are that at least fifteen high schools in the northern part of Arizona will take part in the commerce and music contests at the Arizona State Teachers' College in Flagstaff on April 25 and 26."

Mrs. Virginia Lopez was found frozen to death in the mountains near the George Goze ranch near Magdalena while her 2-year-old baby snuggled warmly in clothing which the mother had sacrificed from her own body to protect the child.

Max Talamente and Juan Vigil settled their personal differences in Rio Arriba county fashion when they met on a road near Lumberton, N. M. Talamente took a shot at Vigil, who returned the fire and Talamente fell dead. Vigil is at liberty under bond of $5,000 and said he would plead self-defense in District Court.

With nut cultivation in the Yuma valley in Arizona proven to be an outstanding success; the acreage in groves is being increased by more than 1,000 acres this spring, a survey revealed in Yuma recently. During the past two months there has been a great activity in the upper and lower valley preparing land for pecans.

Equipped with balloons, rubber boats, radio and much scientific apparatus, the Frank Ernest Nicholson party of eleven persons from New York have been exploring the giant underground caverns at Carlsbad, N. M.

The Arizona Bankers' Association will hold its 1930 convention at Tucson sometime between Oct. 15 and Nov. 15, Phil M. Clark, member of the executive council, announced in Tucson.

The Indian village of Oraibi, in the heart of the Hopi country, is the oldest continuously inhabited village in the United States, Dr. A. E. Douglas of the University of Arizona told the archeology students at the Arizona State Teachers' College at Flagstaff. "Although it is rapidly disappearing, Oraibi was constructed about 1400, ninety-two years before Columbus landed; at least we have traced it back that far."

Bond issues for improvements totaling more than $1,000,000 are to be submitted at the coming municipal elections in New Mexico April 1, John Joerns, secretary of the state tax commission announced. Las Cruces plans an issue of from $28,000 to $90,000; Albuquerque, $768,000; Mountainair, $38,000, and Roswell, $335,000. School bond issues totaling $22,700 and refunding issues totaling $131,000 also are contemplated.

Those who have been intrigued by the charming experiences of "Alice in Wonderland" probably could find no more realistic composite than in the majestic Carlsbad Cavern. For this mighty subterranean palace of natural marvels, which was made a national monument by President Coolidge in 1923, is a veritable fairyland, with its fantastic chemical formations, which, scientists believe, began to assume shape some 60,000,000 years ago.

Calvin Coolidge, former President of the United States, recently formally dedicated the great dam in his honor. In the same breath he called upon the people of the Southwest to dedicate themselves to the task of completing another great project—Boulder Canon Dam. Speaking from the parapet of Coolidge Dam, Coolidge plunged into a plea for unity in the Southwest. He climaxed the dedication ceremonies by breaking over the parapet a bottle filled with the waters of the Gila river.

Charles Cunningham, deputy sheriff of Valencia county, N. M., who was one of the three men wounded by Bonifacio Torres, 15-year-old youth, in a gun battle at Jarales, N. M., died in a hospital in Albuquerque. Sheriff Ignacio Aragon and Daniel Sanchez were severely wounded. Cunningham was shot from above, as Torres took refuge in a loft and fired through a stovepipe hole. The bullet penetrated a lung and kidney and narrowly missed the heart. Sheriff Aragon was shot through the lung.

Investigation of the mystery murder of Arthur Manby, wealthy Taos recluse whose decapitated body was found in his home last summer, and the ax slaying of Floyd Hamblin, storekeeper in Questa late last fall will go forward immediately with the receipt of $1,500 from Gov. R. C. Dillon's contingent fund for that purpose. The check was received by District Judge H. A. Kiker at Raton with instructions that it may be used in any way officials see fit in investigation.

M. E. Musgrave, predatory animal control director for Arizona, has been named head of the game management for district No. 3 of the forest service, embracing all the national forests of Arizona and New Mexico, according to announcement made in Phoenix.

Dr. W. B. Cantrell of Gallup has been named general chairman of all committees in charge of the annual American Legion convention to be held in Gallup, N. M., this summer. Perry Coon, commander of the Palmer Kelner, Jr., post, has named all committees.

OUR COMIC SECTION

Along the Concrete

FINNEY OF THE FORCE — A Good Picture, Though

THE FEATHERHEADS — Snow Place Like Home

Call
ON US FOR
Lumber, Shingles,
HARDWARE. SHEET ROCK AND EVERYTHING NECESSARY TO BUILD A HOUSE. *We Have It.*
Western Lumber Co. Inc.

LOCAL AND PERSONAL

Floy Skinner, pipe line superintendent, was, in town Saturday for a short time.

W. J. LaFleur is here this week from El Paso, holding down first trick at the local station.

Mrs. Maggie Pfingsten was here Saturday from the Mesa, shopping with our merchants.

PASTURE—Good grass and water Cattle only.
3 21-3 Carl E. Freeman.

Mrs. T. A. Hagee passed through Monday from Mountainair on the way to her home in Tularosa.

Among the club guests from Alamogordo last Friday was Mrs. M. I. Hunt, who taught school here several years.

Mr. and Mrs. R. E. Lemon spent Sunday in Roswell with their son, Maurice, who is attending the Military Institute.

Gordon Gray and family were here Wednesday from Alamogordo, to visit the mother and other members of the Gray family.

Sabino Vidaurri, east side merchant, returned Monday from Los Angeles, where he had gone to look after some business interests.

Mr and Mrs. Thomas Burleson were here Sunday from Fort Stanton, bringing their mother who will stay with the English family for a period

Mrs Ellen C Sellars and Mrs Marie Cavanaugh were here Saturday from Fort Stanton. This office acknowledges a pleasant call from these ladies, whose visits are always enjoyable.

The Jim Greer family is going through a siege of Measles and Mumps. Mr and Mrs. L. R Hunt, Mrs. Greer's parents, are down from Nogal this week, lending a hand around house and ranch

Mrs Bessie Vaughn spent the week-end with Mrs. C. A. McCammon Mrs. Vaughn taught in the Carrizozo schools for four terms but for the past six years has taught at Anthony, New Mexico

Mrs J. B French, county school superintendent, returned Sunday morning from a month's trip east, her objective being Atlantic City were she went to attend a National Convention of County Superintendents. On her return she visited at her old home in Knoxville, Tennessee, and that rounded out a most enjoyable and entertaining trip.

Establishes Candy Factory

Mrs. C. O. Davis has begun the manufacture of home made candies, as may be noted elsewhere in these columns. Mrs. Davis has taken a thorough course in candy making and is prepared to furnish a great number of varieties of sweets—all made under recognized recipes and from the purest ingredients. She is prepared to make different varieties in large quantities, when demand warrants it, and will be glad to have the public visit her display of candies at Rolland's Drug Store and at the two Beauty Parlors.

Highest prices paid for hides and pelts—Ziegler Bros

FRANK J. SAGER
U. S. COMMISSIONER
Homestead Filings and Proofs
NOTARY PUBLIC
Office at City Hall
Carrizozo · · N. M.

T. E. KELLEY
Funeral Director and Licensed Embalmer
'Phone 96
Carrizozo · N. M.

OLD DOC BIRD says
Eczema, oh! Eczema, don't be so rash.

Shut Your Eyes

After you have placed your favorite record on the Brunswicke Panatrope.

A moment or two and clear, vibrant notes of the opening bars will carry you out of your tired body, and you will actually live in imagination, the melody or opera which this wonderful machine brings to you.

Let us demonstrate one to you today.

ROLLAND'S DRUG STORE

BURNETT'S MARKET AND GROCERY
Cash and Carry

Fresh and Cured Meats
Fresh vegetables
Monday, Wednesday, Saturday
Fish shipments Thursdays

Try us for prices · · · We'll give service

Woman's Club Notes

The Carrizozo Woman's Club entertained at a luncheon Friday, March 14th.

There were more than eighty ladies present, including guests from the Alamogordo, Tularosa and Glencoe Clubs, and out of town club members from Fort Stanton and Capitan.

Mrs. R. E. Lemon, president and hostess, assisted by the past presidents of the club.

Mrs. Tom Charles, State President of the Federation of Woman's Clubs, was introduced and responded, followed by Mrs. E. B. Lewis, Corresponding Secretary of the State Federation; Mrs. J. V. Tully; President of the District and of the Glencoe Club; Mrs. W. W. Hayward, President of the Alamogordo Club; Mrs. Donald Simms, President of the Tularosa Club, and Mrs. Blaney, McDonald and McCammon, Past Presidents of the Carrizozo Club.

The tables and hall were beautifully decorated with cut flowers and the Club Colors of purple and gold.

The Art Exhibit provided by Mrs. Haley, Chairman of the Art Department, and the Exhibit from Fort Stanton, in charge of Mrs. Gensler, were greatly appreciated and enjoyed by all.

In the afternoon the club held its regular business meeting of the month, followed by a program arranged by Mrs. Haley:

1. Vocal Solo, by Metcalf, and "No Use Kickin'" Mrs. Beck
2. Piano Solo—Whims, by Schumann Mrs. Burns
3. Piano Solo—Military Polonaise, by Chopin, and "An Old Fashioned Locket" Mrs. Hendren.
4. Piano Solo—Whispering Wind, by Wollenhaupt Mrs. Ziegler.
5. Reading — The Receiving Line Miss Brickley

The next meeting will be held on Saturday, April 19th, instead of Friday, the 18th. Mrs. Titsworth, of Capitan, will be hostess at her home. The Music Department will have charge of the program.

Crystal Theatre

Friday. All negro cast in King Vidor's "Hallelujah."

Saturday and Sunday. Mary Nolan in "Shanghai Lady."

Monday and Tuesday. Clara Bow in "The Saturday Night Kid."

Wednesday and Thursday. The Duncan Sisters in "It's A Great Life."

Notice of Final Account and Report

State of New Mexico, County of Lincoln: } In The Probate Court
In the Matter of the Estate of Nancy E. Berry, Deceased: } No. 262

To the Heirs and Unknown Heirs of Nancy E. Berry, Deceased:

You, and each of you, are hereby notified, and notice is hereby given that Lizzie A. Grafton, administratrix of the estate of Nancy E. Berry, deceased, has filed in the above named court her final report and account as such administratrix, and the court has appointed Monday, the 5th day of May, 1930, at two o'clock p. m., at the courthouse in Carrizozo, Lincoln County, New Mexico, as the day and hour for hearing objections, if any there be, to the approval and settlement of said final report, and the discharge of said Lizzie A. Grafton; that at the hour, on the day named, the probate court will proceed to determine the heirship of said decedent, ownership of her said estate, the interest of each respective claimant thereto and therein, and the persons entitled to the distribution thereof.

A. H. Hudspeth, of Carrizozo, New Mexico, is attorney for the administratrix.

WITNESS the Hon. Eleuterio Chavez, Judge, and the seal of said court, this 5th day of March, A. D. 1930.

(SEAL) E. P. GONZALES, CLERK.
3-7-4

Ziegler Bros.
STETSON HATS
For Spring and Summer
1930

Nothing is more individual than a man's hat. It makes or breaks the turnout. But you can play safe with a Stetson. It's style is the smartest, quality is unmatched, and there is a Stetson shade to harmonize with every color combination; you might just as well be right while you're about it.

Actually, appearance counts for a lot and you'll pass inspection with one of our new Stetsons.

A pair of our new Florsheim and one of our New Marx made Suits for Spring 1930.

ZIEGLER BROS.

A Queer Story

A local business man was accosted on the street one morning this week by two well dressed strangers, who asked him where the north line was. The business man was stumped for awhile, but at that moment Old Sol showed his head over the hills and he called the attention of the two strangers to that brilliant and somewhat fixed object and said: "You see that sun: well, it generally rises in the east. And," pointing in the opposite direction, "over there it usually sets, and we call that west. At right angles to the two points mentioned are two other points commonly called north and south,"

The two strangers, apparently very grateful for the information, plodded along the street past the Masonic Temple, and were headed in the direction of the North Pole when last seen.

Now, the story, in the telling, seems a little queer, lacking in point and sounds somewhat inane; but the business man thought possibly the seekers of this information were trying to pull a practical joke; yet, he couldn't see the point, nor can we.

Dr. Miller Dies

Frank J. Sager, city clerk, is in receipt of a letter from Ray Miller which conveyed the sad intelligence of the death of Dr. H. G. Miller, Ray's father. The date of death was March 11; place, San Diego, California, where interment was made. Many friends still in Lincoln county will recall the pleasant, able and distinguished minister who was pastor of the Congregational church at White Oaks more than a quarter of a century ago. A good man has been called to his reward after a long life of usefulness.

STEEL ECLIPSE
Windmill

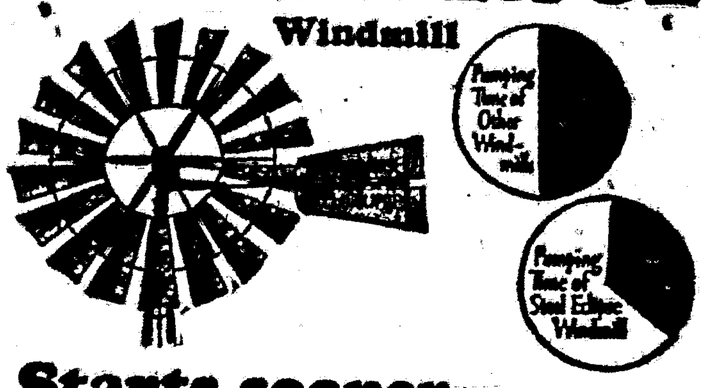

Starts sooner—
pumps longer

Two windmills stood just across the road from each other. With the first sign of a breeze one started up smoothly and quietly. When the breeze became a wind, the other started with a groan and lumbered away only as long as the wind raised a dust in the road. Then it stopped as abruptly as it had started, while the other continued pumping for some time—then it finally came smoothly to rest with the last trace of the dying breeze.

That is the difference between a super windmill and just a windmill. It is the difference between accurately machined and fitted gears and ordinary cast gears; the difference between turned, ground and polished shafts and ordinary steel shafts; the difference between machined and polished bearings and ordinary bearings; the difference between running in oil and running with dry gears.

In other words, it is the difference between the Fairbanks-Morse Self-Oiling Steel Eclipse Windmill and just a plain windmill.

Come in and see this great advance in windmill construction. See the self-oiling feature—the center lift feature—the mechanism that enables the Eclipse to actually pump water during two-thirds of every revolution of the wind wheel. You will form a new idea of how good a windmill can be.

City Garage, V. Reil, Prop.
Carrizozo, New Mexico
FAIRBANKS-MORSE PRODUCTS
"Every Line a Leader"

A-VOL
CASE

Thousands of prescriptions for this remarkable formula were filled by druggists last year, over 30,000 physicians, dentists and walkers nurses recommend and endorse A-Vol as a harmless, safe, rapid relief for pain, Dysmenorrhea, fever, colds, flu.

A-Vol lessens pain in headaches, neuralgia, dental pain, rheumatism. A-Vol now comes in handy tablets or 12 tablets, 25c, 24 tablets 50c, medium size, also 12-oz. at any prescription druggist or on receipt of price from A-Vol Co., Wichita, Kan.

Manufactured Exclusively by Wichita Chemical Company, Wichita, Kansas