LINCOLN COUNTY NEWS

Successor to Carrizozo News

VOLUME VI—[Carrizozo News, Vol. 25] CARRIZOZO, NEW MEXICO, FRIDAY, MARCH 6, 1931 NUMBER 10

Next Election Depends On Young Voters

Washington, Feb.—"The result of the next Presidential election will depend upon the young voters." Jouett Shouse, Chairman of the Executive Committee of the Democratic National Committee, told members of the State League of Young Democrats of Oklahoma at their state convention at Muskogee recently. He cited statistics to indicate that every two years between 1920 and 1928 approximately 1.500.000 new voters became eligible, increasing with the ratio of population

Mr. Shouse told of the tendency of the younger element of the electorate to take charge of affairs, and said: "This is as it should be, and I am glad to see organizations such as yours here in Oklahoma being formed in all sections of the country; first, to educate the new voters, and second to enlist their interest in the duty that they owe to take an active part in the political affairs of the nation."

The speaker reviewed the failures and mistakes of the Hoover administration, and declared that that administration was incompetent to deal with the present economic crisis. He recalled Mr. Hoover's promise to abolish poverty and his assertion that the economic policies of the Republican party were the best guarantee of a job; his failure to issue a word of warning against the then impending stock market crash; his request to corporations to maintain their payrolls and his personal orders under which the personnel of the postal service was cut down, and the general inability or refusal of the administration to meet the situation.

Chairman Shouse declared that he was in sympathy with Democratic Senate Leader Robinson in his position that food must be provided for human beings as well as work animals in the drought states.

Ancho News

Merl Weathersbee, of Oklahoma City, is here visiting his uncle Curtis Weathersbee.

Miss June Caldwell is expected to arrive home this week from Cincinnati, Ohio.

Miss Effie Dale and Mr. Geo. Goodson attended Sunday matinee in Carrizozo.

Misses Mary Pickett and Maudie Warden spent the week-end in El Paso.

On Saturday of last week, J. H. Vandervort was a visitor in Carrizozo.

Mrs. Cora Loyd was guest of Mrs. Kile this week.

Mr. and Mrs. Pete Frame and Mr. J. M. Frame motored to Carrizozo last Saturday to see the show "The White Renegade" featuring Mr. and Mrs. Ted Wells, who are friends of the Frame family.

Mr. and Mrs. Curtis Weathersbee, Jackie Weathersbee, Merl Weathersbee, Clay Lockett and Dee Foster made a trip to El Paso last Saturday returning on the following Monday.

Mrs. George Titsworth, of Capitan, and daughter, Mrs. Edward Long, of Isleta, N. M. were guests of Mrs. Belknap Monday and Tuesday. Mesdames Titsworth and Long, accompanied by Mesdames Belknap and Pruett, drove to Vaughn at which point Mrs. Long boarded the train for her home.

A Relief Organization

Mayor McQuillen called a meeting of the heads of various civic organizations of the town, last Monday night, at the county superintendent's office. The county superintendent and county nurse were included, as well, because of their regular visits to all parts of the county and their close acquaintance with conditions.

After much discussion and many suggestions a definite decision was reached and Mrs French, who is chairman of the Public Welfare Department of the Woman's Club was selected to take the matter in hand with the cooperation of the club; to select proper committees or representatives in various parts of the county, who are to ascertain and report cases of dire need—which are said to exist in a number of places—and then an endeavor will be made to finance the campaign. A number of pitiable cases were cited during the meeting, and the purpose of this organization will be to alleviate all such needs wherever found in the county.

It will require money, yes; but it means more work than anything else; and to be successful a cooperation of the people of every community in the county.

The Bonus Loan

It has been estimated that $50.000 to $60 000 will be added to the circulating medium in Lincoln county, by reason of the loan on soldier certificates. The amount might exceed the figure given above should it be found that any great number had not borrowed to the limit under the old law. Anyway, it will be a neat sum, and every community has its ex-soldiers.

The Administration's Food Relief Program—"The humanitarian allowed the children to watch the pigs eat."—Representative Black (Dem N. Y.).

A very successful and largely attended meeting of Ancho Woman's Club was held on the afternoon of Feb. 28 at the home of Mrs. H M. Bullard at Luna. It was voted to give $2 50 towards the New Mexico bell to be placed in the Valley Forge Memorial. It was reported about half of the chances on quilt were sold. The librarian reported 5 new books added to library. Fifteen library cards have been issued since Jan 1st to Hilda Key, Jewel Jones, Doc Ingram, Mrs Lee Simpson, Archie Lacey, Allen Kile, Eugene Kimmons; V Shartzer, Maudie Warden and six boys from the U S. Public Survey whose names are not available.

After business meeting, a social hour was enjoyed. A delicious salad course was served. Mrs. Grover Pruett was a special guest. Next club hostess will be Mrs Belknap, who is planning a St. Patrick's party for club members and few a additional guests. The meeting will be on March 14th.

Mrs. Robert Poage visited her parents, Mr. and Mrs. J. E Hall. Mrs. Poage resides in Douglas, Arizona.

Announcement is made of the wedding of Miss Carolynne Wilson and Mr. George Skarick, which took place in San Francisco, California, on Thursday Feb. 19th. The bride is the charming daughter of Mr. and Mrs. John Wilson.

Chicago Beer Ring Profits

(National Industries News Service)

The colossal profits of Chicago's beer ring have just been put into cold hard figures by Colonel Robert Isham Randolph, president of the Chicago Chamber of Commerce. The statistics of this notorious traffic were gathered for Colonel Randolph by a group of trained investigators, and their authenticity is certified by the authority of the business men who composed the sub-committee in charge of this work.

The number of saloons, speakeasies in Chicago is set at 20,000 They sell 100 000 barrels of beer weekly,—which means that the average Chicagoan consumes nearly a pint a day It costs the beer syndicate $1 80 to brew a barrel of beer and there are additional manufacturing costs which brings the total to $3 a barrel when it leaves the brewery The standard price charged the speakeasies is $55 a barrel, leaving a gross profit of $52 on 100,000 barrels or a total gross profit to the beer ring of $5 500 000 weekly Of this sum, Colonel Randolph estimates that a lump $2 000 000 is set aside every week for "protection"—which means the corrupting of politicians and law enforcers.

"All the gang wars that have given Chicago its tragic reputation have been fought over this prize of beer control," says Colonel Randolph in Collier's Weekly. "In the days before Al Capone became all-powerful, there were several rival gangs which hijacked each other's trucks, stole beer, staged raids and reprisals Today these rival gangs have been eliminated by assassination or intimidation, and Capone's syndicate reigns supreme in the field

"Consider Capone's profits in beer. He and his syndicate control the illicit business from manufacture to distribution They own a string of breweries and control the output of others The highest item of expense is protection. The closest estimate we can make of the men directly on Capone's payroll is 2 000 How far his bribery extends into the police department is a matter for conjecture. Sergeants, lieutenants and captains are the men he must fix, and some of them have become suspiciously wealthy in recent years."

According to Colonel Randolph, Capone considers the whiskey trade as almost trivial in comparison with beer. It costs more to control the whiskey racket than it is worth. "Hoodlum gangs in Chicago have corrupted the law enforcement agencies to a degree that is tragic," he says, "but the cornerstone of their power is the sale of beer, not whiskey."

The hit and run driver and the writer of anonymous letters are soul mates.

"Quick Sam, a wild cat's just run into the house with your wife."

"Well, he'll just have to get out the best way he can."

City to be Kept Clean

Edr. News:

In conversation with one of the Town Trustees it was learned that the city will make every effort to have tenants and property owners give the town a good clean up as soon as Spring opens up. The city will not do the work, but will ask the tenants or property owners to do it Old buildings will also be given attention. It is to be hoped that everybody will lend a helping hand towards making the city look attractive The city will set a good example and have its streets kept free from rubbish, old cans, tobacco cans, rocks etc It stores selling candy that is wrapped in paper could have a rubbish box setting conveniently to their door, children might be taught to help keep the streets free from wrappers by depositing same in this box The same may be said of stores selling tobacco in tin cans The owners of such stores should either have a trash box for such cans or pick them up from in front of their places after they are thrown there by their customers. I for one, am heartily in favor of keeping the streets clean, and will gladly do my part towards this end.

Citizen

WANTED

A

M-A-N

Title of Play to be given at High School Auditorium Tuesday, Mar. 17, at 8 o'clock, by Woman's Missionary Society

A Presentation loaded with laughter and Amusement

Admission 25 and 50c

OLD DOC BIRD says

Prohibition Enforcers! Remember, the first hundred years are the wettest

Reliable Drugs And Sundries

When you purchase DRUGS or kindred Supplies you want the most in Service, Quality and in value.

That's what you get here. We carry an unusually large stock of needs such as:

Stationary, smoker supplies
Choice Candies
Toilet Articles
Rubber Goods

Rolland's Drug Store

FORD COMFORT

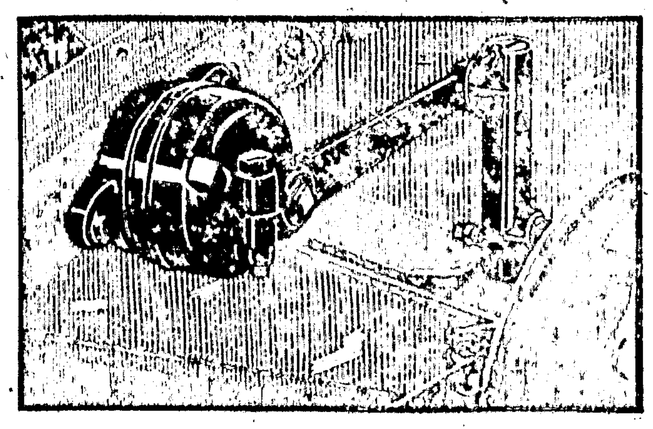

Every new Ford is equipped with four Houdaille double-acting hydraulic shock absorbers

ONE of the fine things about driving the new Ford is the way it takes you over the miles without strain or fatigue. No matter how long the trip, you know it will bring you safely, quickly, comfortably to the journey's end.

The seats are generously wide, deeply cushioned and carefully designed to conform to the curves of the body. Every new Ford has specially designed springs and four Houdaille *double-acting* hydraulic shock absorbers. These work both ways — up and down. They absorb the force of road shocks and also provide a cushion against the rebound of the springs.

Other features that make the new Ford a value far above the price are the Triplex shatter-proof glass windshield, silent, fully enclosed four-wheel brakes, more than twenty ball and roller bearings, extensive use of fine steel forgings, aluminum pistons, chrome silicon alloy valves, torque-tube drive, Rustless Steel and unusual accuracy in manufacturing.

In addition, you save many dollars because of the low first cost of the new Ford, low cost of operation and up-keep, and low yearly depreciation.

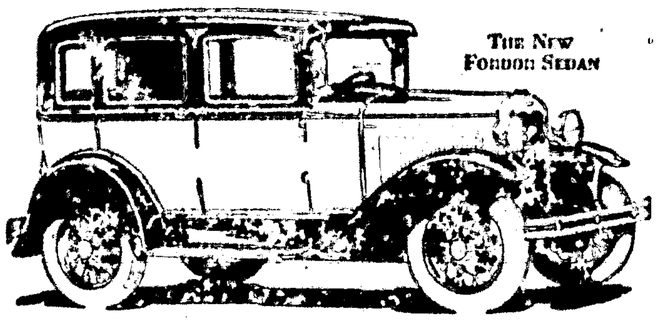

THE NEW FORDOR SEDAN

LOW PRICES OF FORD CARS

$430 TO $630

F.O.B. Detroit, plus freight and delivery. Bumpers and spare tire extra at small cost. You can buy a Ford for a small down payment on a convenient financing plan. See your Ford dealer for details.

Ford

Carrizozo Home Laundry

- Specializes in -

FAMILY WASHING

Laundry called for and Delivered. *Phone 50*

First National Bank

CARRIZOZO, N. M.,

WHEN you need money and just have to have it the only source you can entirely depend upon is your bankaccount. Start a Savings Account

THE FIRST NATIONAL BANK

CARRIZOZO, NEW MEXICO

"Try First National Service"

(SAVE)

CITY SERVICE STATION SUPER SERVICE

COMPLETE LINE OF

Oils, Greases, Coal Oil, Cleaning Naptha and Penetrating Oils, Cars Greased by high pressure greasing on Highdsaulic Lift: Cars, Motors and Chassis cleaned by pressure machine, Vacumm Attachment for cleaning upholstery. Also Rugs cleaned by Pressure Vacumm.

WE ALSO

Carry a complete line of Auto Equipment such as Fan Belts, Auto Electrical Parts, batteries, tires, tubes, Brake Lining, etc.

GENERATORS

and Starters Overhauled and General Expert Mechanical Repairing, Storage. Taxi service anywhere.

ALL WORK AND MATERIALS POSITIVELY GUARANTEED

EL PASO AVE. PHONE 16 CARRIZOZO, N. M.

H. A. MILLER, PROP.

LOCAL AND PERSONAL

Mrs. Sam G. Allen spent Wednesday in El Paso.

Save $1.00 to $1.50 on Ladies' and men's shoes at DOBBING'S.

Mrs. Nellie Branum and Mr. Mrs. Oscar Clouse were in El Paso the early part of the week.

Washington birthday anivversary was observed in Carrizozo last Monday, Feb. 23 Flags were put up and business suspended as far as possible.

M. U Finley was called to El Paso Saturday to meet his brother-in-law, Jim Davis, of Dallas, and to confer on matters of mutual interest.

Mr. and Mrs. T. E. Kelley and daughter Ruth visited El Paso Saturday, returning in the evening. Lala Joyce accompanied them on the trip.

Mr. and Mrs. H. C. Jones came down Wednesday from Tucumcari to be with their parents, the Reilys. Mr Reily has been in bad health this winter.

Shorty Dawson was down the past week-end from Nogal Canyon. Farming has not yet started in the mountain country because of excessive moisture. The cold lingers in the hills and the ground is pretty well frozen, so Shorty says.

Sunday School

The Washington's Birthday program at the Methodist Church in Carrizozo last Sunday was a success. There were seventy six present for the class period and more came in time for the program. The little lads and lassies dressed as so many George and Martha Washingtons, and the songs, recitations, and maneuvers of these youngsters were a treat, indeed We will say to the children and their parents just here that there are many more good things planned for them during the year. Come at 9:45 next Sunday morning, and keep right on coming. Some of the pupils are to receive solid gold award pins for regular attendance for one year soon. An award well worth striving for. And one which they will be proud to wear.

Did God make man? Or did man make God? Some answer, yes to the first question. Some to the second. Read the first chapter of Genesis; or Paine, Ingersol, Voltaire, or whatever you can find on the subject. And let us see what we know about it at church Sunday night

Dance

Dance at the Community Hall Saturday night Feb 28th after the basket ball game between Carrizozo and Capitan. Music by the Capitan Boomers.

The

BEST BUY

You Ever Made

- IS A -

GOODYEAR

PATHFINDER

A high class tire you can't equal for mileage and looks at dollars more. A lifetime guaranteed Goodyear Pathfinder---genuine SUPERTWIST cord. Come in, you'll say it's the best buy in years.

CITY GARAGE

Carrizozo, N. M.

Ancho News

John and Jim Dale, S. P employees, were home Saturday and Sunday.

Ralph Sweet was an El Paso visitor this week.

Frank Montgomery, who recently purchased Pennington ranch, made business trip to Roswell last Week.

Miss Lila Lee Drake was house guest of Miss Edwina Peters for the past several days.

Mrs. S. E. Gilbert is visiting her daughters in San Angelo, Texas.

Miss Hilda Key spent the week-end in Capitan with her parents.

Mrs. R. E. P. Warden and daughters had as their week-end guest, Miss Ethel Johnson.

The basket ball game between girls of Carrizozo and Ancho grade schools last Friday night resulted in victory for Ancho. Score was 30 to 10—Among those witnessing game from here were Mrs. R. L. Hale and children, Mrs. Lulu Hale, Mr. and Mrs. Bryan Hightower and children, Mr. and Mrs. Duncan, Mrs. R. E. P. Warden, Virgil Peters and Cap. Straley.

Mesdames Belknap and Kile entertained with a dinner party Saturday evening, Feb 21st. Patriotic theme was carried out in menu, nut cups and place cards.

Mrs. S. J Pruett and son J. A have returned from El Paso where they spent a few days visiting Mrs. Pruett's mother, Mrs. W. H. Grove.

Allen Kile was here Saturday and Sunday.

Mr. and Mrs. Pete Frame and their children, Amaryllis and Billy, were Carrizozo visitors on Saturday.

T. J. Straley has arrived home from El Paso.

Walter Silvers, of Duran, spent Sunday with his family here.

Messrs. Roscoe and Miller, of El Paso, were guests at Straley ranch this week

Mr. and Mrs. Barney Wilson and son, Walton, were in Carrizozo last Saturday.

Stops Headache in Five Minutes

A Wonderful Formula Ends Aches and Pains Almost Like Magic. Something Better and Safer

Thousands of men and women are now stopping throbbing, sick, dizzy, splitting headaches, as well as the excruciating pains of rheumatism, neuritis, toothache, etc., with a marvelous new formula that is said to be far superior to anything heretofore used.

It contains no aspirin, acetanilid, etc., and is absolutely safe and harmless. This remarkable formula, called A-VOL, is being prescribed by thousands of doctors, dentists and welfare nurses because of the quick, efficient way it relieves all types of aches and pains without depressing the heart, or causing any other harmful effects. A-Vol quickly stops the most severe pain, leaving the patient refreshed and feeling fine. Especially effective in women's period pains.

To quickly prove to yourself that this is truly a remarkable formula, just step into your nearest drug store and get a package of A-VOL for a few cents. Take a couple of tablets right there. If your pain is not gone in five minutes, the clerk will return your money.

FRANK J. SAGER

U. S. COMMISSIONER

Homestead Filings and Proofs

NOTARY PUBLIC

Office at City Hall

Carrizozo N. M.

St. Rita Catholic Church

Rev. Fr. J. Francis Mitchell, Pastor.

First Mass, 8 a. m.
Second Mass, 9:15 a. m.
7:15 p. m., Vespers.

W. H. BROADDUS

OPTOMETRIST

CARRIZOZO

The Third Wednesday of Each Month at the office of DR. SHAVER

Practice Limited to Fitting Glasses

Ziegler Bros.

Lovely Frocks

***For Home and Street* that are Distinctly Flattering and so Economical.**

$2.35 AND 3.35

Hundreds of truly delightful Spring creations for home and street wear in a large variety of colors and styles, and such low prices; seldom are you offered such values.

THESE frocks are made of very fine quality materials fast-color, of excellent workmanship and in their styling and lines resemble more expensive dresses.

Exceptional values at these Prices!

Ziegler Bros.

$50,000.00 Cigarette Contest Under Way

A contest offering $50,000.00 in prizes has been announced by R. J. Reynolds Tobacco Company, makers of Camel Cigarettes, with special announcements in practically every newspaper in the United States. Eight days are allowed for submission of essays, the contest closing at midnight on March 4th

Prizes will be awarded for the best answers to the question, 'What Significant Change Has Recently Been Made in the Wrapping of the Camel Package, Containing Twenty Cigarettes, and What Are Its Advantages to the Smoker?' Answers are limited to two hundred words in length, must be written on one side of the paper only and are to be mailed to the Contest Editor, R. J. Reynolds Tobacco Company, Winston-Salem, N. C.

First prize is $25,000.00, with second and third prizes of $10,000.00 and $5,000.00. Numerous smaller prizes will also be awarded. Judges of the contest are Ray Long, president of the International Magazine Company and editor of Cosmopolitan Magazine; Roy Howard, chairman of the board of the Scripps Howard Newspapers, and Charles Dana Gibson, internationally known artist and publisher of Life Magazine.

The contest is part of what advertising experts declare is one of the most intensive advertising campaigns ever staged. Practically every daily and county seat weekly newspaper in the country will be used as well as college periodicals and financial newspapers. This campaign is to be followed by an aggressive advertising drive, through newspapers, magazines, radio and outdoor display.

Preaching at Capitan

Which came first, the hen or the egg? The acorn or the oak? The answer is not easy. Everything had a beginning somewhere, some time. Was there a hen before there was an egg, or did the egg precede the hen? "Great oaks from little acorns grow." But, really, now, did the oak come from the acorn? Or did the acorn come from the oak? Read the first chapter of Genesis and read any theory of evolution that you can find, then be at church next Sunday morning. Let's see whether we can answer the questions.

LINCOLN ABSTRACT and TITLE COMPANY

ABSTRACTS, BONDS, INSURANCE

GRACE M. JONES, Pres.

Carrizozo, New Mexico

Carrizozo Home Laundry

- Specializes in -

FAMILY WASHING

Laundry called for and Delivered. *Phone 50*

We are Headquarters For:

Blankets
Comforts
Men's Underwear
Men's Work Clothing
Men's Gloves
Men's and Ladies Hosiery
Men's shoes
Men's Sweaters
Men's sheepskin lined coats
Men's Hats
Men's Caps
Radiator Glycerine
Prestone
Groceries, feed, paints, etc.
Barbed Wire
Hog Fence
Chicken Netting
Metal Lath
Metal Roofing
Building Paper
Portland Cement
Lime
Sheet Rock
Sash
Glass
Doors
Lumber

Our Prices Are Reasonable

The Titsworth Co., Inc.

Capitan, N. M.

LINCOLN COUNTY NEWS

Successor to Carrizozo News

VOLUME VI—[Carrizozo News, Vol. 25] CARRIZOZO, NEW MEXICO, FRIDAY, MARCH 6, 1931 NUMBER 10

Next Election Depends On Young Voters

Washington, Feb.—"The result of the next Presidential election will depend upon the young voters," Jouett Shouse, Chairman of the Executive Committee of the Democratic National Committee, told members of the State League of Young Democrats of Oklahoma at their state convention at Muskogee recently. He cited statistics to indicate that every two years between 1920 and 1928 approximately 1,500,000 new voters became eligible, increasing with the ratio of population

Mr. Shouse told of the tendency of the younger element of the electorate to take charge of affairs, and said: "This is as it should be, and I am glad to see organizations such as yours here in Oklahoma being formed in all sections of the country; first, to educate the new voters, and second to enlist their interest in the duty that they owe to take an active part in the political affairs of the nation."

The speaker reviewed the failures and mistakes of the Hoover administration, and declared that that administration was incompetent to deal with the present economic crisis. He recalled Mr. Hoover's promise to abolish poverty and his assertion that the economic policies of the Republican party were the best guarantee of a job; his failure to issue a word of warning against the then impending stock market crash; his request to corporations to maintain their payrolls and his personal orders under which the personnel of the postal service was cut down, and the general inability or refusal of the administration to meet the situation.

Chairman Shouse declared that he was in sympathy with Democratic Senate Leader Robinson in his position that food must be provided for human beings as well as work animals in the drought states.

Ancho News

Merl Weathersbee, of Oklahoma City, is here visiting his uncle Curtis Weathersbee.

Miss June Caldwell is expected to arrive home this week from Cincinnati, Ohio.

Miss Effie Dale and Mr. Geo. Goodson attended Sunday matinee in Carrizozo.

Misses Mary Pickett and Maudie Warden spent the week-end in El Paso.

On Saturday of last week, J. H. Vandervort was a visitor in Carrizozo.

Mrs. Cora Loyd was guest of Mrs. Kile this week.

Mr. and Mrs. Pete Frame and Mr. J. M. Frame motored to Carrizozo last Saturday to see the show "The White Renegade" featuring Mr. and Mrs. Ted Wells, who are friends of the Frame family.

Mr. and Mrs. Curtis Weathersbee, Jackie Weathersbee, Merl Weathersbee, Clay Lockett and Dee Foster made a trip to El Paso last Saturday returning on the following Monday.

Mrs. George Titsworth, of Capitan, and daughter, Mrs. Edward Long, of Isleta, N. M. were guests of Mrs. Belknap Monday and Tuesday. Mesdames Titsworth and Long, accompanied by Mesdames Belknap and Pruett, drove to Vaughn at which point Mrs. Long boarded the train for her home.

A Relief Organization

Mayor McQuillen called a meeting of the heads of various civic organizations of the town, last Monday night, at the county superintendent's office. The county superintendent and county nurse were included, as well, because of their regular visits to all parts of the county and their close acquaintance with conditions.

After much discussion and many suggestions a definite decision was reached and Mrs French, who is chairman of the Public Welfare Department of the Woman's Club was selected to take the matter in hand with the cooperation of the club; to select proper committees or representatives in various parts of the county, who are to ascertain and report cases of dire need—which are said to exist in a number of places—and then an endeavor will be made to finance the campaign. A number of pitiable cases were cited during the meeting, and the purpose of this organization will be to alleviate all such needs wherever found in the county.

It will require money, yes; but it means more work than anything else; and to be successful a cooperation of the people of every community in the county.

The Bonus Loan

It has been estimated that $50,000 to $60,000 will be added to the circulating medium in Lincoln county, by reason of the loan on soldier certificates. The amount might exceed the figure given above should it be found that any great number had not borrowed to the limit under the old law. Anyway, it will be a neat sum, and every community has its ex-soldiers.

The Administration's Food Relief Program—"The humanitarian allowed the children to watch the pigs eat."—Representative Black (Dem N. Y.).

A very successful and largely attended meeting of Ancho Woman's Club was held on the afternoon of Feb. 28 at the home of Mrs. H M. Bullard at Luna. It was voted to give $2 50 towards the New Mexico bell to be placed in the Valley Forge Memorial It was reported about half of the chances on quilt were sold. The librarian reported 5 new books added to library. Fifteen library cards have been issued since Jan 1st to Hilda Key, Jewel Jones, Doc Ingram, Mrs. Lee Simpson, Archie Lacey, Allen Kile, Eugene Kimmons, V. Shartzer, Maudie Warden and six boys from the U S. Public Survey whose names are not available.

After business meeting, a social hour was enjoyed. A delicious salad course was served. Mrs. Grover Pruett was a special guest. Next club hostess will be Mrs. Belknap, who is planning a St. Patrick's party for club members and few a additional guests. The meeting will be on March 14th.

Mrs. Robert Poage visited her parents, Mr. and Mrs. J. E Hall, Mrs. Poage resides in Douglas, Arizona.

Announcement is made of the wedding of Miss Carolynne Wilson and Mr. George Skarick, which took place in San Francisco, California, on Thursday Feb. 19th. The bride is the charming daughter of Mr. and Mrs. John Wilson.

Chicago Beer Ring Profits

(National Industries News Service)

The colossal profits of Chicago's beer ring have just been put into cold hard figures by Colonel Robert Isham Randolph, president of the Chicago Chamber of Commerce. The statistics of this notorious traffic were gathered for Colonel Randolph by a group of trained investigators, and their authenticity is certified by the authority of the business men who composed the sub-committee in charge of this work.

The number of saloons, speakeasies in Chicago is set at 20,000 They sell 100 000 barrels of beer weekly,—which means that he average Chicagoan consumes nearly a pint a day. It costs the beer syndicate $1 80 to brew a barrel of beer and there are additional manufacturing costs which brings the total to $3 a barrel when it leaves the brewery The standard price charged the speakeasies is $55 a barrel, leaving a gross profit of $52 on 100,000 barrels, or a total gross profit to the beer ring of $5,500 000 weekly Of this sum, Colonel Randolph estimates that a lump $2 000 000 is set aside every week for "protection,"—which means the corrupting of politicians and law enforcers.

"All the gang wars that have given Chicago its tragic reputation have been fought over this prize of beer control," says Colonel Randolph in Collier's Weekly. "In the days before Al Capone became all-powerful, there were several rival gangs which hijacked each other's trucks, stole beer, staged raids and reprisals. Today these rival gangs have been eliminated by assassination or intimidation, and Capone's syndicate reigns supreme in the field

"Consider Capone's profits in beer. He and his syndicate control the illicit business from manufacture to distribution They own a string of breweries and control the output of others The highest item of expense is protection. The closest estimate we can make of the men directly on Capone's payroll is 2 000. How far his bribery extends into the police department is a matter for conjecture. Sergeants, lieutenants and captains are the men he must fix, and some of them have become suspiciously wealthy in recent years."

According to Colonel Randolph, Capone considers the whiskey trade as almost trivial in comparison with beer. It costs more to control the whiskey racket than it is worth. "Hoodlum gangs in Chicago have corrupted the law enforcement agencies to a degree that is tragic," he says, "but the cornerstone of their power is the sale of beer, not whiskey."

The hit and run driver and the writer of anonymous letters are soul mates.

"Quick Sam, a wild cat's just run into the house with your wife."

"Well, he'll just have to get out the best way he can."

WANTED A M-A-N

Title of Play to be given at High School Auditorium Tuesday, Mar. 17, at 8 o'clock, by Woman's Missionary Society

A Presentation loaded with laughter and Amusement

Admission 25 and 50c

OLD DOC BIRD says

Prohibition Enforcers! Remember, the first hundred years are the wettest

Reliable Drugs And Sundries

When you purchase DRUGS or kindred Supplies you want the most in Service, Quality and in value.
That's what you get here. We carry an unusually large stock of needs such as:
Stationary, Smoker supplies
Choice Candies
Toilet Articles
Rubber Goods

Rolland's Drug Store

City to be Kept Clean

Edr. News:

In conversation with one of the Town Trustees, it was learned that the city will make every effort to have tenants and property owners give the town a good clean up as soon as Spring opens up. The city will not do the work, but will ask the tenants or property owners to do it. Old buildings will also be given attention. It is to be hoped that everybody will lend a helping hand towards making the city look attractive. The city will set a good example and have its streets kept free from rubbish, old cans, tobacco cans, rocks etc. If stores selling candy that is wrapped in paper could have a rubbish box setting conventently to their door, children might be taught to help keep the streets free from wrappers by depositing same in this box The same may be said of stores selling tobacco in tin cans. The owners of such stores should either have a trash box for such cans or pick them up from in front of their places after they are thrown there by their customers. I for one, am heartily in favor of keeping the streets clean, and will gladly do my part towards this end.

Citizen.

FORD COMFORT

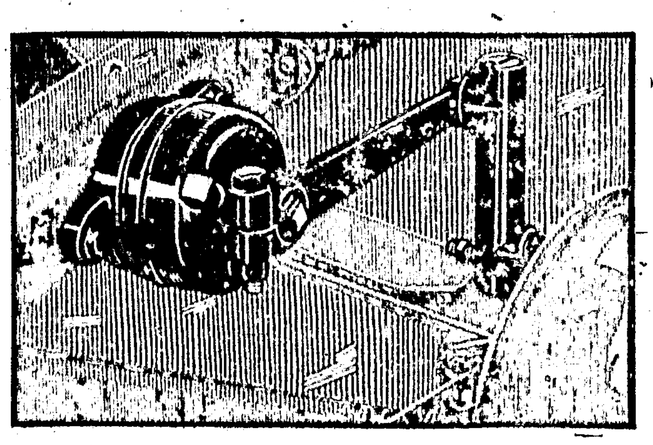

Every new Ford is equipped with four Houdaille double-acting hydraulic shock absorbers

ONE of the fine things about driving the new Ford is the way it takes you over the miles without strain or fatigue. No matter how long the trip, you know it will bring you safely, quickly, comfortably to the journey's end.

The seats are generously wide, deeply cushioned and carefully designed to conform to the curves of the body. Every new Ford has specially designed springs and four Houdaille *double-acting* hydraulic shock absorbers. These work both ways—up and down. They absorb the force of road shocks and also provide a cushion against the rebound of the springs.

Other features that make the new Ford a value far above the price are the Triplex shatter-proof glass windshield, silent, fully enclosed four-wheel brakes, more than twenty ball and roller bearings, extensive use of fine steel forgings, aluminum pistons, chrome silicon alloy valves, torque-tube drive, Rustless Steel and unusual accuracy in manufacturing.

In addition, you save many dollars because of the low first cost of the new Ford, low cost of operation and up-keep, and low yearly depreciation.

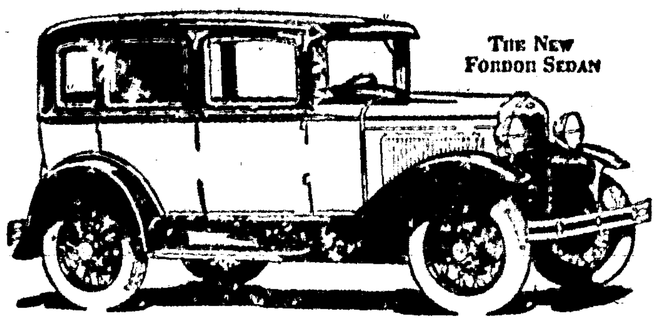

THE NEW FORDON SEDAN

LOW PRICES OF FORD CARS

$430 TO $630

F.O.B. Detroit, plus freight and delivery. Bumpers and spare tire extra at small cost. You can buy a Ford for a small down payment on a convenient financing plan. See your Ford dealer for details.

Ford

Carrizozo Home Laundry

- Specializes in -

FAMILY WASHING

Laundry called for and Delivered. *Phone 50*

First National Bank

CARRIZOZO, N. M.

WHEN you need money and just have to have it the only source you can entirely depend upon is your bankaccount. Start a Savings Account

THE FIRST NATIONAL BANK
CARRIZOZO, NEW MEXICO

"Try First National Service"
(SAVE)

Million Dollar Beach Is Presented to California

A view of the beautiful stretch of shoreline near Capistrano beach, south of Los Angeles, which has just been given to the California park commission by Edward J. Doheny, oil magnate. The deed is so worded that the use of this million-dollar property must be restricted to recreational purposes for the public.

THE COFFEE GROUND HOG

By Hugh Hutton.

(Author of Nutty Natural History.)

HERE is a very interesting species of swine found in the vicinity of Santos, Brazil, where the better grades of coffee grounds are grown. They are quite a pest to the plantation owners, as they delight in uprooting the young coffee ground trees to nibble the fruit. Automatic coffee grinders are set as traps for the creature, and when one enters such a trap and comes out the other end as finely divided sausage, it is then true ground hog.

The one shown here inspecting a discarded crank from a coffee grinder has

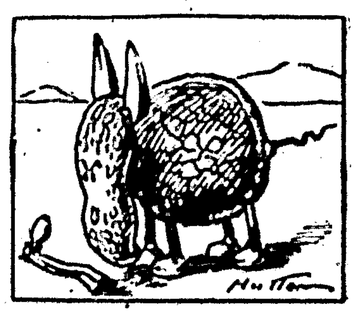

a walnut body and double peanut head. The ears are split almond kernels, and the tail is a pin that has been run through a washing machine several times to give it the kinky effect. The legs are cloves, and to them are attached the split navy bean feet.

(© Metropolitan Newspaper Service.)
(WNU Service.)

Talking the Old Times Over

By Douglas Malloch.

THERE'S lots of ways these latter days
To talk of things together,
With cabarets, and picture plays,
And books, and stocks, and weather.
Now, I have been, like lots of men,
Considered quite a rover.
But now and then friends meet again
And talk the old times over.

I met Jim Brown, of great renown,
Who used to be my teacher,
And also down in Middletown
I ran across our preacher,
Who couples spliced and sermons spiced,
With laughter for his leaven,
To whom the Christ of old sufficed,
The same old hope of heaven.

Yes, here and there and ev'rywhere
You're always meeting some one
Who used to share your hours of care
When care would overcome one.
New friends are fine, to dance, to dine,
And now we're all in clover,
But richer wine old friends of mine
To talk the old times over.

(© 1931 Douglas Malloch.)—WNU Service.

Take Us or Leave Us, Says Ed. Howe to Women

Women know perfectly well what they are getting into when they marry. All their lives they have heard the subject discussed, and witnessed over and over all its phases. They know precisely what men are; they know they cannot be anything else. They may say they do not, but they do; they cannot help learning a lesson presented without variation for thousands of years; therefore I object to their threshing the same old straw over and over, in finding fault with men. Let them take us as we are, or let us alone. Every month, every day, every hour, I hear of marriages failing, and women chattering that wives always get the worst of it. Why do they not talk this way to brides, instead of acting as marriage agents? Women get precisely what Nature provides, and they know it before they make the contract.—E. W. Howe in Howe's Monthly.

This and That

If we like a man, he can tell us about his troubles all he wants to. We yearn to help him.

• • •

Beauty may be only skin deep, but it is difficult to convince a pretty girl that such is the case.

• • •

Industry's first windowless building, which also has advanced ideas of lighting and other favorable working conditions, is to be constructed at Fitchburg, Mass.

• • •

Discuss a child's health in its presence very much and it will grow up a valetudinarian.

• • •

A commission is studying the possibility of building a highway to connect the northwest United States with British Columbia, Yukon territory and Alaska.

Large Quantity Cooking

By BETSY CALLISTER

ONE might suppose that more subtle results might be obtained in small quantity cooking than in large quantity cooking, and that the sauce fit for a king would have to be prepared in a small saucepan—that it would lose its delicate flavor if produced in gallon quantities for all the king's men.

Some chefs may be able to get better results when working with small amounts but one very expert French cook, the chef de cuisine of one of the finest hotels, assures us that it is more often possible to produce subtleties of flavor in large quantity cooking than in small quantity cooking. There are sauces in which the merest drop of a certain flavor would be too much for a small amount. In a large quantity of the same sauce you may use just the amount needed to impart the very subtle flavor you desire. And in a large quantity you can use more sorts of seasoning to get the result you want. Just as an artist can often work out more interesting color schemes on a large canvas than in a miniature.

Another interesting thing about large quantity cooking is that it is harder to give hard and fast rules as to amounts than in small quantity cooking, because a little deviation from normal in the flavor of the raw materials used makes a far greater difference when they are used in large amounts than in small.

(© by McClure Newspaper Syndicate.)
WNU Service.

SUPERSTITIOUS SUE

HER AUNT ANN TOLD HER THAT—

If a girl's petticoat is longer than her skirt, it is a sign that her father loves her better than her mother does. But the way they dress today, loving papas have scant chance to register petticoat affection for darling daughter, eh, girls?

(© McClure Newspaper Syndicate.)
(WNU Service.)

"SCIENCE rescues the DEAFENED"

by Floyd Gibbons

Noted journalist describes his visit to a leading electro-acoustic laboratory. Everyone who is hard of hearing should read it. Reprinted from the *Review of Reviews*. Send 2¢ stamp to Dept. A-36

SONOTONE

19 West 44th St. New York City

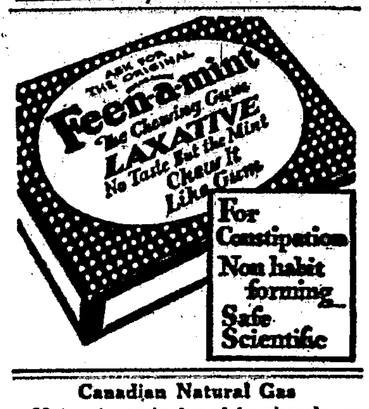

Canadian Natural Gas

Natural gas is found in abundance in Alberta and some parts of western Ontario.

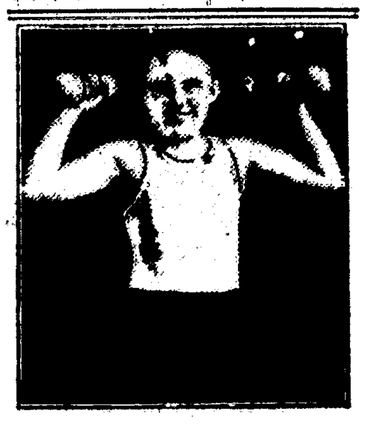

Strongest

"Gerald suffered with his stomach and bowels until he was listless and weak," says Mrs. B. E. Geren, 822 W. Main St., Oklahoma City, Okla.

"Now he's the strongest boy I know. I gave him California Fig Syrup because Mother used it. It increased his appetite, regulated his bowels, helped his digestion."

Nothing could be more convincing than the way thousands of mothers are praising California Fig Syrup to show how it acts to build-up and strengthen headachy, bilious, half-sick, constipated children.

Your doctor will approve the use of this pure vegetable product as often as impure breath, coated tongue, listlessness or feverishness warn of constipation—or to keep bowels open in colds or children's diseases.

The word *California* on bottle and carton marks the *genuine*.

CALIFORNIA FIG SYRUP

LAXATIVE-TONIC for CHILDREN

Why Men Do Not Eat at Home

By JEAN NEWTON

"A HUSBAND is obliged to take his meals with his wife, either at home or outside!"

That, we learn from the daily news, was the ruling of a certain judge in the Vienna Central Criminal court, when he inflicted a fine on a certain Helen Pokorny for alienating the affections of the husband of Marie Gross!

Frau Gross charged that her husband refused to eat at home but took luncheon and dinner every day in the rooms of Frau Pokorny, a cook!

The husband declared that no affectionate relationship existed between him and the cook, but that he could not eat at home because "I cannot touch what my wife cooks, and am being ruined in health by attempting it." The judge, however, did not seem to sympathize with him.

We don't have to invoke the old saying that the way to a man's heart is through his stomach to agree that Frau Gross had cause for complaint. And far be it from us to deny that a man should eat with his wife.

But as a woman to women it must be admitted that the judge's gallantry in upholding the rights of the wife would hardly have been violated by a suggestion that she take lessons from the cook.

After all, a man has some rights—and only one stomach!

(© 1931, Bell Syndicate.)—WNU Service.

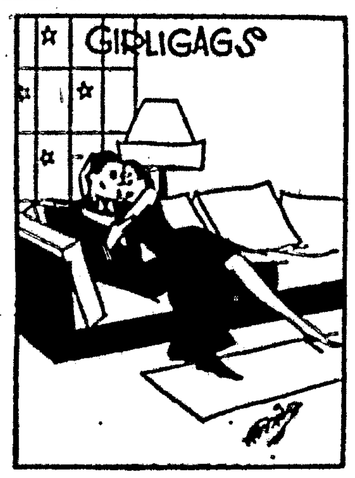

"Being hugged by a fortune hunter," says Opulent Ophelia, "is just another way of being pressed for money."

(Copyright.)—WNU Service.

KNOWING THE TREES

MAIDENHAIR TREE

(Ginkgo biloba.)

GINKGO is a tree of unusual appearance, its slender branches extending upward and outward from the trunk at an angle of approximately 45 degrees. The trunk and branches are straight but tapering, the bark dark brown or grayish, smooth in youth but becoming rough and seamed. The leaves are bright green and fan-shaped, and have several short clefts in the edge and grow from alternating short, button-like branches in clusters of from three to six.

Ginkgo is a very peculiar but beautiful tree and often grows to a height of more than fifty feet. It is very hardy and is only subject to a very few insect and disease attacks.

There is an old Japanese tradition regarding the Ginkgo tree to the effect that young lovers will have good luck by touching the bark or branches. There is a specimen in New York city near the town hall which is the Mecca of romantic young people.

(© 1931, Western Newspaper Union.)

Molde, Honeysuckle Town

Molde is one of the most beautiful of Norwegian summer resorts with about 3,000 inhabitants. Its gentle beauty and coloring, its windsheltering rocks make its vegetation luxuriant. Although farther north than Russian Leningrad, its honeysuckle, roses and other flowers are famous. Its fjord is wide and dotted with great numbers of fir-clad islands and the view of the town from the water is very pleasing. Many visit the town to see Axel Ender's famous altar painting, "The Women at the Sepulcher," which has been reproduced on Easter gift cards all over the world.

OLDER PEOPLE Must watch bowels Constantly!

As we grow older the bowels become more sluggish. They don't get rid of all the waste. Some days they do not move at all. So older people need to watch their bowels constantly. Only by doing this can they hope to avoid the many forms of sickness caused by constipation.

When your bowels need help remember a doctor should know what is best for them, and get a bottle of Dr. Caldwell's Syrup Pepsin from your drugstore. Syrup Pepsin *is a doctor's prescription for lagging bowels*, good for all ages.

No restriction of habits or diet is necessary while taking Syrup Pepsin. Made from fresh, laxative herbs, pure pepsin and other valuable ingredients, it is absolutely safe. It will not gripe, sicken or weaken you.

Take a spoonful next time your tongue is coated, or you have a bad taste in your mouth. It clears up a bilious, headachy, dull, weak, gassy condition every time. When you see how good it tastes and how nice it acts, you'll know why Dr. Caldwell's Syrup Pepsin is the world's most popular laxative for every member of the family.

DR. W. B. CALDWELL'S SYRUP PEPSIN

A Doctor's Family Laxative

Not Stocked

"The lady complains that you showed her no courtesy."

"But, sir, I showed her everything we had in the shop."—Vart Hem (Stockholm).

Coarse Foods Necessary in Diet

By NELLIE MAXWELL.

"Wouldst thou for thyself a seemly life?
Then do not fret over what is past and gone
And spite of all thou mayest have left behind,
Live each day as if thy life were just begun."

THE coarser foods and fibrous vegetables are quite necessary in our diet and should be freely given at all times of the year. The soft, smooth foods which have no roughage do not excite the peristaltic action in the intestines and when one is inclined to constipation such food only increases the trouble.

Scotch Oat Crackers.

Put two cupfuls of rolled oats through the meat grinder, add one-fourth of a cupful each of milk and molasses, one and one-half tablespoonfuls of fat, one-fourth teaspoonful of soda, one teaspoonful of salt and one-fourth of a cupful of raisins or nuts. Mix well, roll very thin and cut into fancy shapes. Bake twenty minutes in a moderate oven.

Puree of Peas.

Cook a pint of fresh green peas and put through a sieve, add a tablespoonful of butter with two of flour well blended, salt and pepper to taste. Cook together until the starch in the flour is well cooked, then add a cupful of rich milk and whip with a dover egg beater until light. Using fresh peas makes a most tasty dish, but of course the canned peas will do; adding a bit of sugar also improves the puree. The addition of more milk if the amount is wished increased will not spoil the flavor.

Hominy Pecan Croquettes.

Cook one-half cupful of hominy with a half teaspoonful of salt in two cupfuls of water for five minutes, then cook in a double boiler two hours. Add two tablespoonfuls of shortening, one-half cupful of chopped pecans and a teaspoonful of scraped onion. Cool and shape in cylinders. Beat one egg slightly, add two tablespoonfuls of cold water, roll the croquettes in crumbs and egg, then again in crumbs and fry in deep fat.

Hominy Gems.

Pour one cupful of scalded milk over a cupful of corn meal, add a tablespoonful of sugar, the same of shortening and mix well. Cool, add the yolk of an egg beaten well and the white, quite stiff. Sift one and one-half teaspoonfuls of baking powder with a little salt and beat well into the mixture. Bake in buttered gem pans.

(© 1931, Western Newspaper Union.)

Adapted to Apparel

A farthingale bench is a broad-seated chair without arms, made in the time of James I and Elizabeth to accommodate the large-hooped dresses or farthingales worn by the women of that period.

R. R. STATION BUILT OF ANCIENT BRICK

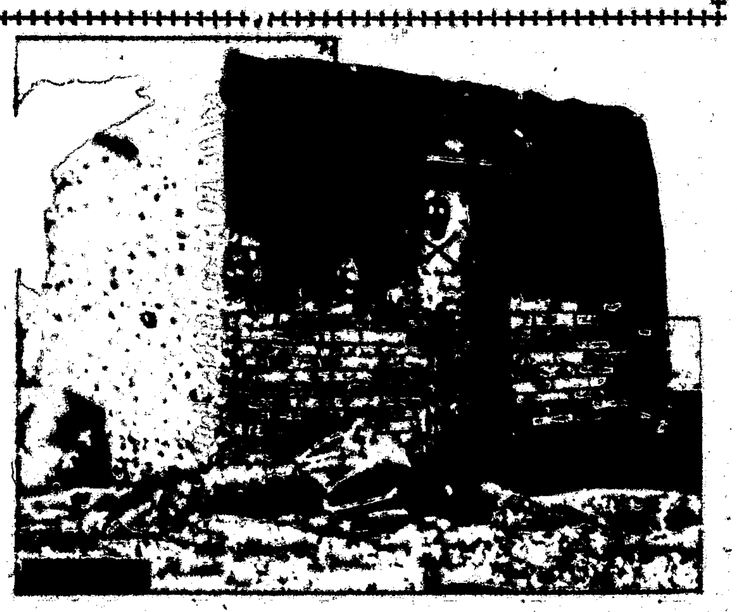

Here is the oldest railroad station in the world, insofar as the material used in its construction is concerned. The station, built almost entirely of bricks has been erected on the Khorsabad railroad at Tell Billah in Mesopotamia by an archeological expedition from the University of Pennsylvania museum and the American School of Oriental Research in Bagdad. It serves as a shipping depot and storage house.

Why Boys Leave Home

BY JOE ARCHIBALD

(WNU Service.)

W. N. U., DENVER, NO. 9-1931.

French Style of Architecture Basis for Design of This Small House

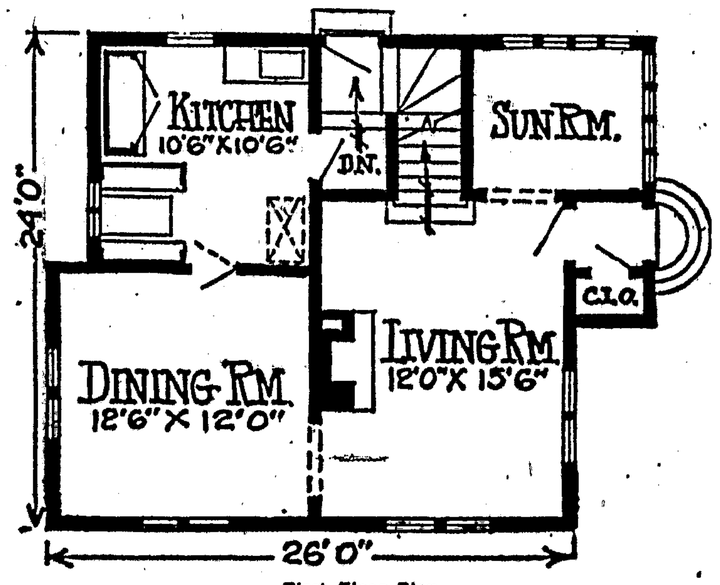

First Floor Plan.

By W. A. RADFORD

Mr. William A. Radford will answer questions and give advice FREE OF COST on all subjects pertaining to practical home building, for the readers of this paper. On account of his wide experience as editor, author and manufacturer, he is, without doubt, the highest authority on all these subjects. Address all inquiries to William A. Radford, No. 407 South Dearborn street, Chicago, Ill., and only inclose two-cent stamp for reply.

It is only in comparatively recent years that the people of this country have discovered the possibilities in home design based on French architectural styles. But now we find many houses, both large and small, in the French style and they are almost always of outstanding attractive appearance. The style is, in general, quite simple with stucco as a commonly used finish.

In the accompanying photograph we see one of these houses, the design of which has been based on the French type. The walls are of rough-finished stucco, practically unornamented except by the well-placed openings for doors and windows. The roof lines are effective and the entrance detail possesses a charm which can best be described by the word quaint.

Though this home is a small one, measuring but 26 feet by 24 feet on the foundation, its nearly square plan and the economy of space in design afford a large amount of interior space. There are six rooms and a sun room, which practically makes it a seven-room house, for the sun room is so placed that it can be made thoroughly useful, either as a study, a sewing room, an emergency bedroom or other purposes as occasion may require.

Above stairs there are three bedrooms and the bathroom. It will be noted that each of these bedrooms

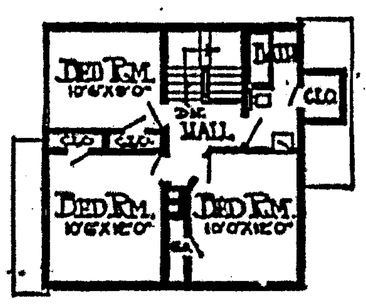

Second Floor Plan.

contains an ample closet, while a rather unusual feature is a really large closet off the bathroom.

The rooms of the first floor follow the usual arrangement of living room, dining room and kitchen in the modern style of large living room and compact efficient kitchen. There is a service entrance at the side giving admittance to the kitchen and the basement. At the rear will be found, harmonizing in style with the house, a garage, now an essential part of every house.

Window Frames Should Be Given Close Attention

When buying or building a home many people overlook the importance of window frames and regret it later.

The window frame is the outside enclosure of the window opening. Simply, it consists of a sill, two outside side casings, an outside head casing with water drip and cap molding, two inside pulley stiles against which the sash slides and a head jamb or inside top that the upper sash meets.

Windows let the outside cheerfulness in—the air and sunshine. Homes without windows would be dungeons. If windows stick and cannot be opened the fresh air is kept out. If the pulleys screech they become a constant annoyance.

Window frames must do their part to keep out the rains and winds in stormy weather. They must be constructed in a weather-tight manner and the sash must fit snugly.

You never know when you will have frame trouble. When it comes, it seems like tearing the house down to repair window frames. It is serious enough, for instance, to wire for electricity after the home is built, but wires can be fished through. To replace frame units means having gaping holes in place of windows. It is mighty expensive and very uncomfortable. That is when people realize the importance of window frames.

The best standard frames have special features such as double shoulders on the sill which keep out wind and rain. A groove under the sill will prevent water running back into the building. A rabbeted joint and a water groove in the head casing cap will prevent air and water leakage there.

These points seem small but they are big in real home comfort.

Built-In Closets

Built-in medicine chests give to the walls of the bathroom a pleasing and uniform appearance. Finished in nickel silver with many attractive designs on the mirror, these chests have an appeal to many differing tastes, and suit all color schemes.

Woodwork Easily Treated to Aid Color Harmony

A home decorator recently said: "It's almost impossible to make my rooms artistic because of the woodwork. In every decorative scheme I've tried, the woodwork stands out like a sore thumb. What would you advise?"

Evidently this home decorator fails to appreciate the adaptability of woodwork. If it doesn't match—change its color. If, for instance, the color scheme is bright and gay, make the woodwork harmonize. And follow the same rule with a dark decorative scheme. There is nothing easier. On the soft woods and where the scheme calls for a color in the woodwork, paint or enamel will give the desired finish. Nowadays, however, enamels are used more frequently than paint. Enamels come in such lovely colors that they can be mixed safely to secure a variety of tints and shades.

Today, woodwork in the same neutral tone as the background of the walls is decidedly the vogue. Sometimes it is a little lighter, sometimes a little darker. But don't let the woodwork unduly assert itself. Real hardwood finished in its natural color always will be in style; although often it is desirable to stain the wood so as to preserve the grain and at the same time change the color tone. This is not a difficult job. But be sure that good varnish or varnish stains are used. The finish should be waterproof—one that can be cleaned without harming its luster or durability.

Mats in Soft Tones Are Now Popular in Home

It is now fashionable to use mats in soft tones instead of the familiar dead white type when framing some pictures. The mats may be ivory, gray or gold as well as delicate pastel tints, and they are generally used with narrow molding frames. For color prints the frames are often toned with color to harmonize with the picture.

WORLD WAR YARNS

by Lieut. Frank E. Hagan

The Roast Pig They Didn't Eat

Just before the American Third army marched toward Germany, after the Armistice, a mess sergeant of the Second division, stopped long enough in Bar-le-Duc to bargain with a farmer.

The outcome of the negotiations was that the battalion owned a pig, for which the sergeant hac swapped a sack of sugar, when it pulled freight for the Rhine.

A Thanksgiving dinner, with the pig as the chief tidbit on the table, was planned immediately. Meanwhile, nothing would be too good, it was decided, for the animal. It must be cherry ripe and bursting fat before the last Thursday of November.

The Second did considerable hiking north of Bar-le-Duc. But the sergeant continued to feed delicacies to his pig. He watched its growth jealously, and boasted of its increasing size and sleekness.

Members of the company became intensely interested in the pig. "It pays to have been a farmer," they said admiringly to the mess sergeant. "You sure know how to take care of a pig. Look how it's fattened already!" And the sergeant smiled complacently.

Two days before Thanksgiving the outfit camped on the banks of the Moselle. The time had come to butcher the pig and prepare the feast. Orders were given the first cook to "bring in the meat."

After a short absence, the cook returned.

"There'll be no pig for Thanksgiving," said the cook briefly, with a dirty look for the sergeant. "It's out there all right but it's got nine little ones with it!"

• • •

A Hard Man to Stop

Talk to any member of one of the companies of the One Hundred and Thirty-first infantry and he will tell you that their "old man," Capt. Herbert H. Welmer, D. S. C., was a hard man to stop. On October 8, 1918, when this company was ordered to cross the Meuse river and attack the enemy on the other side, a withering fire of Austrian 88's and machine guns greeted them. Captain Welmer was just swinging his men into position when a machine gun bullet penetrated his shoulder. But he carried on.

Suddenly the Germans opened up from the left and from behind the Welmer detachment. It was trapped on three sides. A runner was sent to battalion headquarters for aid. As he left, he saw Captain Welmer wounded in the scalp by a machine gun bullet and he reported this, too.

An order arrived for the captain to retire to a dressing station. He ignored it. A piece of shrapnel wounded him in the side. He was forced to have the wound dressed. He left a lieutenant in charge of the company and rushed away in an ambulance.

At the dressing station they gave Welmer temporary relief. The surgeons mentioned he was to go a base hospital, far behind the lines. So, at pistol's point, he immediately forced the hospital orderlies to send him back to his company. Again at the head of his troops, Captain Welmer blazed away with his automatic pistol. His inspired men beat off attack after attack.

The next day Captain Welmer's company was relieved for a rest. And shortly afterward came the Armistice.

"A good thing, too. A d—d good thing," one of the bucks of Welmer's company remarked. "Only an Armistice could keep the 'old man' from going back up there in a few more hours."

• • •

"Duration"—Four Hours

It wasn't a very long war for America—from April 6, 1917, to November 11, 1918—a total of one year, seven months and five days. Only one other major conflict in which the United States has been concerned was shorter—the 114-day Spanish-American war of 1898. But any of the millions who served through Chateau Thierry, Soissons and the Argonne will tell you that "it was plenty long enough." However, that doesn't include Vasil Papadkopulio.

Vasil, according to War department records, spent exactly four hours in the American army making the world safe for democracy. Vasil was an Albanian immigrant who joined up at 11:30 o' lock on the historical morning of November 11, 1918. Part of his war service consisted of standing in line, mess kit in hand, to receive his allotment of chow and eating it (possibly half an hour) and the remainder was spent in working with a shovel. At 3:30 p. m. he was told that the war was over and was then and there given an honorable discharge with a dollar in cash.

(©, 1918, Western Newspaper Union.)

Leather Actors In Bali

Flat leather figures, pierced and colored, are the actors in the shadow plays in the island of Bali. Elaborate oil lamps provide the dim illumination used to throw the shadows on the screen. The story teller is also the operator of the numerous figures, he employs as the tale unfolds. The audiences sit on both sides of the screen, women on one side and men on the other.

Act in Time!

Deal Promptly with Kidney Irregularities.

If bothered with bladder irritations, getting up at night and constant backache, don't take chances! Help your kidneys at the first sign of disorder. Use *Doan's Pills.*

Successful for more than 50 years. Endorsed the world over. Sold by dealers everywhere.

50,000 Users Publicly Endorse Doan's:

MRS. T. C. COOK, 3228 DARWIN DRIVE, LOS ANGELES, CALIF., says: "I had dull, dragging pains in the small of my back and sometimes sharp pains, too. Headaches and dizziness were almost a daily occurrence. The least work tired me so that I could hardly get about. Doan's Pills, however, relieved me of all these symptoms and I felt better in every way after using Doan's."

Doan's Pills *A Diuretic for the Kidneys*

Waiting for a Lull

Mrs. Chat—It says here in the paper that a certain man has not spoken to his wife for twelve years.

Mr. Chat—Give him time. He may get a chance yet.—Answers.

PIMPLES, BAD BLOOD

L. G. Ellsworth

Denver—"My son was broken out with pimples all over his face. I was advised to give him Dr. Pierce's Golden Medical Discovery. He started taking it and in a short time the pimples began to disappear and by the time he had taken two bottles his face was almost clear. I sincerely hope that this testimony will help some of the other unfortunate people who are afflicted with those horrible things."—Mrs. F. Ellsworth, 532 W. Colfax St.

All druggists. Fluid or tablets.

Free medical advice to users of Dr. Pierce's medicines. Enclose the symptom blank which is in the package and write to Dr. Pierce's Clinic, Buffalo, N. Y.

His Schooling

"Joe, am I the first girl you ever kissed?" "Yes, dear, I got my technique at the movies."

for **Coughs** Take Boschee's Syrup and coughing stops at once! Relieves where others fail. Contains nothing injurious—but, *oh,* so effective! GUARANTEED.

Boschee's Syrup *At all druggists*

South America Unique

South America is the only continent in which no places below sea level have been found.

"Silent" Treatment Put End to Pet's Aversion

The English naturalist, George J. Romanes, zoological secretary of the Linnean society of London, England, tells of a skye terrier that hated to be washed. As time went on, its aversion to bathing became stronger and stronger. At last the dog became so fierce at the very sight of water that the servants of the house refused point blank to give it a bath. Then the terrier's mistress tried it herself. But even she was not safe, writes Prescott Lecky of the department of psychology, Columbia university, New York, in an article comparing the intelligence of dogs and cats in Popular Science Monthly.

Cajolery, threats, beating and starvation were of no avail. Finally, the owner decided to give the dog the "silent treatment." She paid no attention to it. She was in the habit of taking it along on her daily walk, but now went out without it. When she sat reading or sewing and it came up to her, she turned her head and looked away.

This lasted ten days. At length the dog came up to her one morning with an expression that plainly said: "I submit." Immediately it was given a bath, which was endured patiently. Then, barking joyously, it bounded for the door to go for the customary daily walk. When next a bath was due, the terrier at first was obstinate. But all its mistress had to do was to turn her head and the dog would run for the tub.

No Such Animal

"I have met some very weird persons on my travels," the tiresome talker was saying.

"Did you ever meet a traffic cop with an inferiority complex?" asked the bored one.

None but the guilty know the withering pains of repentance.—Hosea Ballou.

Learn to be a good loser. You are sure to need the knowledge.

Sunshine *—All Winter Long*

At the Foremost Desert Resort of the West—marvelous climate—warm sunny days—clear starlit nights—dry invigorating air—splendid roads—gorgeous mountain scenes—finest hotels—the ideal winter home.

Write Cree & Chaffey

PALM SPRINGS *California*

WANTED—Old gold teeth, crowns, bridges. Old jewelry, old watch cases; cash paid for gold content, less refining fee and 15% for expense of handling.
WESTERN METAL & REFINING CO.
Box 953 - - - - Marysville, Calif.

PATENTS Booklet free. Highest references. Best results. Promptness assured. WATSON E. COLEMAN, Patent Lawyer, 724 9th St., Washington, D. C.

Office Positions

Hundreds of former Barnes students are holding good office positions at good pay. Send for catalog and complete information.
BARNES COMMERCIAL SCHOOL
1416 Glenarm St. - Denver

Garfield Tea

Was Your Grandmother's Remedy

For every stomach and intestinal ill. This good old-fashioned herb home remedy for constipation, stomach ills and other derangements of the system so prevalent these days is in even greater favor as a family medicine than in your grandmother's day.

Wisconsin Woman Lost 11 Lbs.

"Have been taking Kruschen Salts for fat reduction—am on my second bottle—I lost 11 pounds in six weeks and feel fine—Kruschen sure gives you a lot of vim and pep."

Kruschen Salts are used daily by millions all over the world not only to take off fat from overweight people but to rejuvenate the entire system.

One bottle of Kruschen Salts (lasts 4 weeks) costs but 85c and one bottle will prove of vast benefit to people who have constipation, headaches, indigestion, nervousness, rheumatism, depression, acidity and auto-intoxication.

Not only that but one bottle will bring about body activity—increase in energy, vigor and ambition, sparkling eyes and freedom from pimples and blemishes—millions know all this—you ought to know it. Take one half teaspoon in a glass of hot water every morning before breakfast—walk a little each day—cut down on sweets and fat forming foods.

Sold by druggists America over with the distinct understanding that one bottle will help you lose fat or money back.—Adv.

Fireproof Forests

Germany is making its forests practically fireproof by careful planting of different types of trees.—Country Home.

"You can bet your Bottom Dollar
Germ-Processed Oil won't fail you these cold days"

The multitude of motorists who have switched to Conoco Germ-Processed Motor Oil *know* what a great oil it is for summer use. Maybe they are wondering how it will act in cold weather at zero and below.

The makers of Conoco know. Better still, thousands of users know, from their experiences of last winter. In Canada, Montana, the Dakotas ...in Denver... with temperatures far under zero, Conoco Germ-Processed did not congeal. It remained fluid and continued to furnish efficient lubrication.

This accomplishment is no surprise. Conoco Germ-Processed is easy starting, non-congealing at sub-zero temperatures, because it is a thoroughly de-waxed paraffin base oil. The Penetrative Lubricity of Germ Process makes certain an ever-present lubricating film in your motor, even after long periods of idleness... particularly valuable at starting time, when 40% to 60% of motor wear occurs.

Save this wear on your motor... your battery... your nerves. Drain and refill now with the proper grade of Conoco Germ-Processed oil at the sign of the Conoco Red Triangle. All grades, 35¢ per quart.

CONOCO GERM PROCESSED PARAFFIN BASE MOTOR OIL

Tune in on Conoco Listener's Hour... On 16 leading stations across the country... a program somewhere every day from Monday to Friday. Your nearest Conoco station will give you a log of stations, days and time. Here is a unique radio program... built upon the preferences of the listeners.

Lincoln County News

Published Every Friday

Entered as second-class matter July, 20, 1926, at the post office at Carrizozo, New Mexico, under the Act of March 3, 1879.

Subscription, in advance, $2.00 per Year

Advertising Rates Furnished on Request

JNO. A. HALEY, - - Editor and Publisher

FRIDAY, MAR. 6, 1931

Carrizozo Vs. Capitan

(C H. S.)

Saturday night, February 28, Capitan met Carrizozo on the Carrizozo basket-ball court in two good games. Capitan girls had not lost a game for four years but were defeated 32 to 21 by the Carrizozo girls in this game. Last season these two teams played four games, Capitan winning three and tying the last one. This year they have played three; tying the first and Capitan winning the second. Carrizozo girls feel this is their biggest victory of the year—in fact their biggest victory for several years.

Mr. Taylor of El Paso refereed the game, calling perhaps the best game that has been called on the Carrizozo court for several years. He proved a very able referee; and knew the rules for girls basket-ball; recognizing instantly any and all violations of the rules. The game started with Katherine Kelt and Georgia Peckham forwards, Dorothy Dozier and Frances Charles centers, and Mary Lewis and Marguerite English guards. The girls started the game exceedingly well and no changes were made until in the third quarter when Willie Kelt replaced Mary Lewis. In the fourth quarter Willie Kelt went to center and Mary Lewis back as guard, and Dorothy Dozier out Andria Kimbrell replaced Katherine Kelt in the last few minutes. The final score was 32 to 21. The girls credit their success to their strong determination, hard work at practice and the loyal support of the public. Carrizozo girls have not lost a game on the home court this year. They will play but one more game this season and that at Corona on March 14

Comparing the first game between Carrizozo and Capitan with the last game played Saturday night, there is but one conclusion to draw that the boys show much improvement. The team as yet has not developed an excellent offensive game but its defensive playing is secondary to none in the district. This has been conclusively shown in the last two games against the strongest teams in this section (Tularosa and Capitan) by holding both scores to a low figure. Considering the pace at which the team is now going one cannot say what it may do in the present tournament.

The score at the half Saturday night was, Capitan 7, Carrizozo 4. During the first half it seemed that the combination—Clements to Lumpkins—would be disastrous to Carrizozo, but the second half found this play helpless against the Carrizozo defense. Carrizozo, however, was consistently weak at the free-throw line, making only 4 out of 13 trials, while Capitan made 3 out of 5. Had added strength been shown at the foul line the aspect of the entire game would have been changed. The small number of fouls committed by the Carrizozo team can be attributed to the clean brand of ball the boys displayed. The final score stood, Capitan 16, Carrizozo 10.

Income Tax Reports

March 15 is the last date to file income tax reports. Our prosperous citizens should see that their returns are in.

This Week in History

Mar. 2—Texas' independence proclaimed, 1836; Washington begins siege of Boston, 1776; Battle of Copenhagen, Lord Nelson defeats the Danes, 1801; Peace of Paris between France and Germany, 1871; Battle of San Stefano, between Russia and Turkey, 1878.

Mar. 3—Florida admitted to the Union 1845; Battle of Brier Creek, 1779; Missouri Compromise act admitting Missouri to the Union, 1920; Morse electric telegraph grant by congress, 1843; acts of congress admitting Florida and Iowa, 1845.

Mar. 4—Thomas Jefferson inaugurated 1801; The British House of Commons resolves to end the American war, 1782; the constitution goes into operation, 1789; Emperor Franz Josef proclaims a constitution for Austria, 1849.

Mar. 5—Elizabeth B Browning, poet, born, 1806; Boston Massacre, 1770; General Taylor inaugurated, 1849; Treaty of Bucharest, 1918.

Mar. 6—General Philip H. Sheriden, soldier, hero, born, 1831; the Dred Scott Decision of U. S. Supreme Court, 1857; Servia made a kingdom, 1882; Massacre of the Alamo Texas garrison. 1836

Mar. 7—First telephone patents issued to Alexander G Bell, 1876; Battle of Pea Ridge, Arkansas, 1862; peace signed between Germany and Finland, 1918.

Mar. 8—Stamp Act passed 1765; Railway suspention bridge Niagara Falls, opened, 1855; the Ram Virginia sinks the Cumberland and Congress, 1862; Millard Filmore died, 1871.

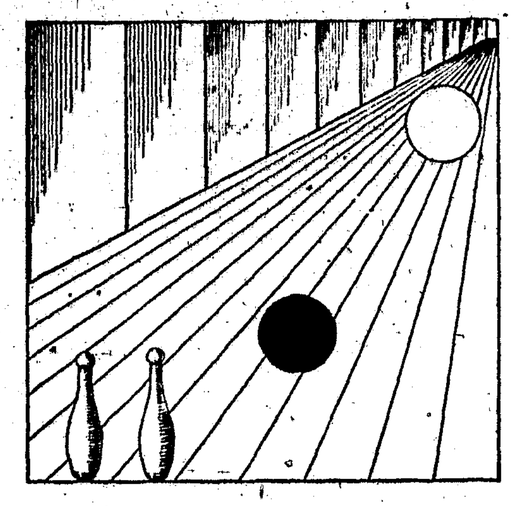

?

Which is larger—the white ball or the black? Don't answer too quickly.

YOUR EYES MAY FOOL YOU

BUT

YOUR TASTE *tells the Truth!*

MILDER...AND BETTER TASTE

They Satisfy

Liggett & Myers Tobacco Co.

In The District Court of the Third Judicial District of the State of New Mexico, in and for the County of Lincoln.

Marshall C. St. John, Plaintiff, vs. Flora St. John, Defendant } No. 3902 Civil.

NOTICE OF SUIT

To The Defendant Flora St. John

You are hereby notified that a suit has been commenced and is now pending against you in the above entitled cause and court, and that the object and general nature of said suit is to obtain a divorce from the bonds of matrimony now existing between you and the plaintiff.

Unless you, the said defendant, enter your appearance in said suit on or before April 28th, 1931, judgment and decree will be rendered against you by default.

The name and address of Plaintiff's attorney is:

E. M. Barber, Carrizozo, New Mexico.

Witness my hand and seal of said Court this the 2nd day of March, 1931.

(Seal) S. E. Greisen, County Clerk and Ex-Officio Clerk of the District Court.

3-6-4t

FOR SALE:—

Purina Rabbit Chow
Purina Pigeon Chow
The Titsworth Co. Inc.

W. H. BROADDUS
OPTOMETRIST
CARRIZOZO
The Third Wednesday of Each Month
at the office of
DR. SHAVER
Practice Limited to Fitting Glasses

LINCOLN ABSTRACT and TITLE COMPANY
ABSTRACTS, BONDS, INSURANCE
GRACE M. JONES, Pres.
Carrizozo, New Mexico

Notice of Sale of Real Estate Under Foreclosure Decree

Notice is hereby given that by virtue of the decree of foreclosure and order of sale dated and entered the 11th day of December, 1930, by the District Court of the Third Judicial District of the State of New Mexico, within and for the County of Lincoln, in cause No. 3808 on the civil docket of said court, wherein First State Bank of Mountainair, a Corporation, is plaintiff, and Alexander S. McCamant, Lula Mae McCamant, Ruth Hillman and Vernon McCamant, a minor, are defendants, in which cause the lien on the hereinafter described premises of the mortgage executed by the defendants Alexander McCamant, Lula Mae McCamant, Ruth Hillman and R. Vernon McCamant, now deceased, on the 20th day of April, 1926, was foreclosed, the undersigned special master, designated by said decree and order of sale, will offer for sale and sell in the order listed below, to the highest bidder for cash at ten o'clock a. m., on the 14th day of March, 1931, at the front door of the county courthouse in Carrizozo, Lincoln County, New Mexico, the following described premises and real estate, or so much thereof as may be necessary to satisfy the said judgment, attorney's fees and costs, which on the day of sale will amount to the aggregate sum of $20,190.00, and the further sum of $20.00 as the special master's fee, and the cost of this notice.

Said property is situate in the counties of Lincoln and Torrance, State of New Mexico, to-wit:

LOT 1

SE¼ Sec. 27, W½ Sec. 26, NE¼ Sec. 34, T. 1 N., R. 15 E., N. M. P. M., in Torrance County, New Mexico.

LOT 2

NW¼ Sec. 4; W½ Sec. 1; S½ SW¼ Sec. 3; NE¼, S½ SE¼ and NE¼ SE¼ Sec. 9; all of Sec. 10; all of Sec. 11; S½ S½, N½ SE¼, S½ NW¼ and NW¼ NE¼ Sec. 12; all of Sec. 15; N½ NE¼, NE¼ NW¼ of Sec. 14; NE¼ NE¼ Sec. 13; N½ SE¼ of Sec. 23; S½ NW¼, N½ SW¼, W½ SE¼, SE¼ SE¼ of Sec. 24; NE¼, N½ SE¼ and SW¼ SE¼ of Sec. 25, all in T. 1 S., R. 14 E., N. M. P. M., in Lincoln County, New Mexico; also all of Sec. 35, T. 1 N., R. 15 E., N. M. P. M., in Torrance County, New Mexico.

Also all right, title and interest of the defendants in the following contracts to purchase land from the State of New Mexico, to-wit:

No. 304-A: S½ Sec. 6, NE¼ Sec. 20, T. 1 S., R 15 E., and W½ Sec. 9, T. 1 S., R. 14 E., N. M. P. M.;

No. 1965: S½ S½ Sec. 19, E½ SE¼ Sec. 20, T. 1 S., R. 15 E., N. M. P. M.;

No. 2381: S½ Sec. 34, T. 1 N., R. 15 E., N. M. P. M.;

No. 2506: W½ Sec. 30 N½ Sec. 31, T. 1 N., R. 15 E., N. M. P. M.

Also all right, title and interest of the defendants to the following leased lands, and the improvements thereon, leased from the State of New Mexico:

No. 24646

Subdivision	Sec.	Twp.	Range	
Lot 4, SE¼ SW¼, S½ SE¼	7	1 S	14 E.	n.m.p.m.
S½ S½	8	1 S	14 E.	do
Lot 1, NE¼ NW¼, N½ NE¼	18	1 S	14 E.	do
W½	1	1 S	14 E.	do
NE¼ NE¼, NW¼, N½ SW¼	12	1 S	14 E.	do
All	33	1 N	15 E.	do
All	18	1 N	15 E.	do
All	36	1 N	15 E.	do
All	32	1 N	15 E.	do
All	16	1 N	15 E.	do
All	36	1 N	14 E.	do
NE¼, S½	2	1 S	14 E.	do
All	16	1 S	14 E.	do
S½, S½ NE¼, N½ NE¼, NE¼ NW¼	32	1 S.	15 E.	do

JOHN A. HALEY,
Special Master,

2-13-4

LUBRICATION
BY EXPERTS

WE MAKE a specialty of oiling and lubricating Ford cars and trucks. Only the best grade oil is used and we check and double-check to see that no part has been missed.

Just telephone and we'll come for the car and have it back to you at the time you say. No charge for this call-and-deliver service. Keep us in mind, too, when you need tires and accessories. Our prices are low and the products right.

Fire Stone tires are lowest in history. Compare our prices before you buy elsewhere

CARRIZOZO AUTO CO.
CARRIZOZO, NEW MEXICO . . . . . PHONE 80

The
BEST BUY
You Ever Made
- IS A -
GOODYEAR
PATHFINDER

A high class tire you can't equal for mileage and looks at dollars more. A lifetime guaranteed Goodyear Pathfinder---genuine SUPERTWIST cord. Come in, you'll say it's the best buy in years.

CITY GARAGE
Carrizozo, N. M.

ADDITIONAL LOCAL

Mrs Oscar Clouse returned Wednesday from a short visit in El Paso.

Mrs. Bert Tarbert is here from Capitan, visiting her parents, the McCammons.

Another snow and a drop in temperature, just as we thought spring was peeping around the corner.

Mesdames Elizabeth Gallacher, R. E. Lemon, O. J. Snow and Miss Ella Brickley motored to El Paso, today.

Notice—Miss Egbert, County Nurse, states that she will be unable to visit Capitan Monday, as formerly announced.

T. J. Pittman, of the Crystal Theatre, was called to Cloudcroft Wednesday because of serious illness in his family.

Mrs. Robert Poage, of Douglas, Arizona, was here and at Ancho the past week, visiting the Stearns family in Crrrizozo and her parents, the Halls, at Ancho.

Mr. and Mrs. J. D. Stratton and son Billy were here this week from Tucumcari, guests of the C. W. Young family. Mrs Stratton and Mrs. Young are old school associates.

L. A. Whitaker returned this week from El Paso, where he had been confined for a period in the Beaumont hospital. His incarceration doesn't appear to have reduced his avoirdupois any.

Save 35c to 50c on every pair of children's shoes at DOERING'S

Carrizozo won her first game at the district basket-ball tournament, in Alamogordo last night. This is encouraging, and the team has the best wishes of the community for ultimate victory.

Mrs A. W. Adams came in last Friday from Warren, Arizona, and is the guest of the Phipps family. Mrs Adams has many friends among our older residents, having made Carrizozo her home for a number of years.

The Woman's Missionary Society is preparing and will present a play Tuesday night, February 17, at the High School Auditorium, entitled "Wanted, A Man." Cast of Characters, etc, will appear in next week's issue.

Mrs. J A Garnett and Miss Charlotte Kell were here Monday from Picacho. They returned in the evening, accompanied by Mrs. Garner, a daughter of Mrs. Garnett, and who is a member of the County Board of Education and had attended the board meeting that day.

John B. McManus, was here Saturday from Albuquerque. He came in the night before, and, having stuck in the mud between here and Corona, was not at all complimentary concerning our highways, saying the Carrizozo-Corona road was the "worst in the state."

Wanted, at once—OLD, SOFT bed sheets, to be used for wrapping Mrs. Lopez, who was recently very severely burned. This need is pressing, and must be rendered immediately, in order to insure the recovery of the unfortunate woman. Bring this material as soon as possible to Paden's Drug Store.

Ziegler Bros:—Spring purchasings are being placed on exhibition and the public is invited to come in and inspect them. Mrs. Zoe Glassmire, who has been absent during the winter, blew in with the later shipments and has resumed her position with the firm. She will be delighted, both for her employers and herself, to show friends and customers these goods and render every aid in making selections.

FRANK J. SAGER
U. S. COMMISSIONER
Homestead Filings and Proofs
NOTARY PUBLIC
Office at City Hall
Carrizozo N. M.

Why we spend $2,000,000 to put CAMEL cigarettes in the new HUMIDOR PACK

WE have been in the tobacco business a long time down here at Winston-Salem and we take a lot of pride in the quality of the cigarettes we make.

While we have spent a good many million dollars advertising Camels, we've always held to the old fashioned idea that the thing that really counts is what we put into our cigarette and not what we say about it.

If we know anything about tobacco, and we think we do, Camels contain the choicest Turkish and the mellowest, ripest domestic leaves that money can buy.

In fact we have every reason to be proud of the quality of Camels as they come from the factory, but the remark of an old friend of ours from Denver some time ago emphasized a point that has been the problem of the cigarette industry for years.

As he inhaled the smoke from a Camel we gave him in our offices one morning, he sighed with very evident enjoyment and then asked jokingly, "What is this, a special blend reserved for Camel executives?"

"Certainly not," we told him. "This package of Camels was bought at the corner store this morning."

"Well," he said, "I've been a dyed in the wool Camel smoker for a good many years, but upon my soul I never got a cigarette as good as this in Denver. If you would give the rest of the world the kind of Camels you sell here in Winston-Salem, you ought to have all the cigarette business there is."

THAT statement simply emphasized again the cigarette industry's most important problem. The more we thought about it, the surer we were that he was dead right, and that *somehow*, omething must be done.

Denver *wasn't* getting a fair break. Neither in fact was any other town. The only people who really knew how good Camels could be, were the folks right here in Winston-Salem.

That was due to a factor no cigarette manufacturer had ever been able to control.

Naturally there is no difference whatever in the quality of the tobacco in Camels, whether you buy them in Winston-Salem, Denver or Timbuctoo. But up to now there has been a very real difference in the *condition* of the cigarettes by the time they reached the smoker.

The flavor and mildness of fine tobacco depend upon the retention of its *natural, not added, moisture content* which is prime at about ten per cent.

In spite of our great pains always to make sure Camels left the factory with just the right amount of natural moisture, no cigarette package had ever yet been designed that could prevent that precious moisture from drying out.

THERE are three things about a cigarette that can sting the tongue and unkindly burn the throat.

(1) ***Cheap tobaccos.***

(2) ***Particles of peppery dust left in the tobacco because of inefficient cleaning methods.***

(3) ***A parched dry condition of the tobacco due to loss of natural moisture by overheating or evaporation.***

Always certain of the quality of our tobaccos we had already made Camel a "*dustless*" cigarette by the use of a specially designed vacuum cleaning apparatus exclusive with our factory.

Now, if we could perfect a package that would actually act as a *humidor* and retain the natural moisture content, then Yuma, Arizona, could enjoy Camels as much as we do here at Winston-Salem.

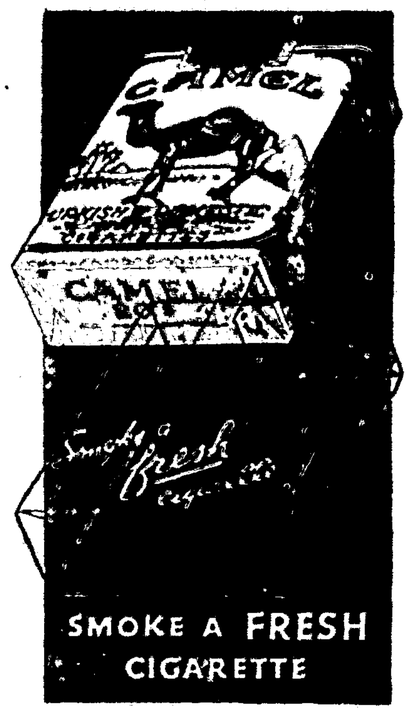

We knew what we wanted. We tried many things. We asked the Pittsburgh Testing Laboratory to help us.

After many experiments and humidity tests covering all methods of packing cigarettes came the detailed report of which this is the net:

(*A*) *No existing cigarette package, including those wrapped in glassine paper or ordinary cellophane,* gives anything like adequate protection against evaporation.

(*B*) *All cigarettes so packed tend to dry out rapidly* from the day they are released from the factory.

(*C*) *Only a waterproof material with a specially devised air-tight seal* could give the desired protection.

(*D*) *This measure, while costly,* could be relied on to keep Camels in prime condition for at least three months in any climate.

If you have a technical bent, the graph below made by the Pittsburgh Testing Laboratory will show you the exact results of their exhaustive study.

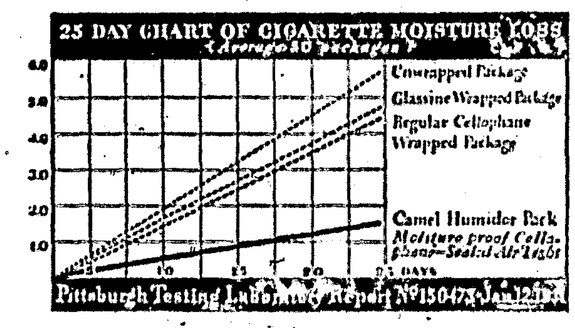

Pittsburgh Testing Laboratory chart above graphically shows you that only the Camel Humidor Pack delivers cigarettes to you in prime condition

YOU may be sure we gave this report a lot of careful study. We checked it and re-checked it and then we went ahead. We tried this device and that. At last we met success. The air-tight wrapping involved the designing of special processes, special machines.

That costs a lot of money, more than $2,000,000 the first year, but after you have tried Camels packed this modern new way we are sure you will agree it is a fine investment.

For some time now every Camel that has left our factory has gone out in this new Humidor Pack.

We have said nothing about it until now, to make sure your dealer would be able to supply you when the good news came out.

Camel smokers of course have already discovered that their favorite cigarette is better and milder now than ever before.

If you aren't a Camel smoker, try them just to see what a difference there really is between harsh, dried out tobacco and a properly conditioned cigarette.

You can *feel the difference*, you can *hear the difference* and you certainly *can taste the difference*.

Of course we're prejudiced.

We always *have* believed that Camel is the world's best cigarette.

Now we know it.

Just treat yourself to Camels in the new Humidor Pack and see if you don't agree.

R. J. REYNOLDS TOBACCO COMPANY
Winston-Salem, N. C.

Claimed by Death

Christian Schale, formerly a well known citizen of White Oaks, but for the past ten years a resident of El Paso, died in the latter city Tuesday, March 3 Funeral services were conducted in El Paso March 4; and the body shipped that evening to this point, for interment in the White Oaks cemetery the following day. Rev. Jno. L. Lawson conducted the services at the grave.

Christian Schale was born in Frankfort, Germany, September 20, 1856. He came to this country and had lived in New Mexico and the southwest many years. He was married to Miss Edith Begg in 1886 Eleven children were born to the union, nine of whom, with the wife, survive: George Schale, Morenci, Arizona; Mrs George Disinger, Hillsboro, New Mexico; Mrs. Wayne Van Schoyck, White Oaks; Mrs. Jane Eaker, Los Angeles; Mrs. Dan Brungardt, El Paso; A A Schale, Mrs. Martin Kissell and Misses Dorothy and Minnie Schale, also of El Paso. Besides these nine grand children survive.

The deceased was a man of sterling character, with a kindly disposition; a devoted husband, loving father and a splendid citizen.

The News joins friends of the bereaved wife and sorrowing children in extending sympathy in their time of deepest grief.

Entertain at Cards

Mrs. T. E Armstrong, assisted by her daughter, Mrs. Elsie Paden, and Mrs. Beula Gokey, entertained at cards last Saturday night at the Wetmore Apartments. About thirty guests, including both ladies and gentlemen, were present. A delicious three-course luncheon was served at the conclusion of the games.

For Sale—O. M. Franklin Black Leg Bacterin; and Black Leaf 40. The Titsworth Company, Inc.

Patronize the
CARRIZOZO EATING HOUSE
Open Day and Night.
Dinner Parties Our Specialties.
Business Men's Lunch, 11.45 to 2.00 o'clock.
Fifty Cents.

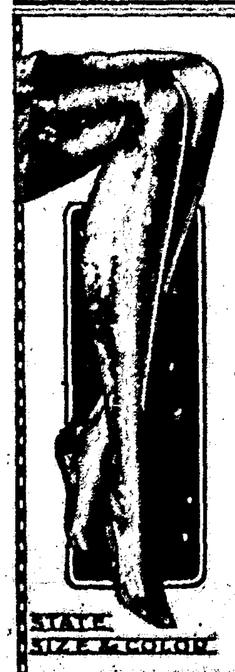

$ DOLLAR $
LADIES HOSE
3 PAIRS FOR $1.99
BEST VALUE—LONG WEAR
QUALITY UNCHANGED
Fashioned—Newest Shades
SERVICE WEIGHT
COLORS: Flesh, Nude, Sun Tan, Mode, Sable, Gun Metal, Egg Shell, Basque Brown, Black
DIRECT BY MAIL TO YOU
WE PAY POSTAGE
DOLLAR SILK HOSIERY MILLS
BENNETT BLDG. WILKES-BARRE, PA.

OUR COMIC SECTION

Events in the Lives of Little Men

FINNEY OF THE FORCE

Finney Wouldn't Have Warned Her

THE FEATHERHEADS

Felix Bawls Him Out

Southwest News Items

Continued effort on the part of Arizona organizations to advise residents of other states not to come to Arizona in search of employment is urged by the Arizona Industrial Congress.

Two sheepherders were drowned seventy miles north of Phoenix when a boat in which they were attempting to cross the flood-swollen Verde river broke from a cable and capsized.

The Senate has passed the House bill authorizing President Hoover to establish the Canon de Chelly national monument within the Navajo Indian reservation in Arizona in Apache county.

The fourth quarterly executive board meeting of the New Mexico Cattle Growers' Association will be held in Las Vegas on March 3. The annual convention will convene on the same date.

The New Mexico House of Representatives by a vote of 37 to 7 passed a measure to submit the question of repeal of the dry section of the state constitution to a vote of the people two years from now.

The split playing season, tried for two years, has been abolished by the Arizona State Baseball League. Action was taken to bring in a Nogales club to replace Miami, which club now is defunct.

Alpha Phi Chi is to be the Greek name for the "Arizona Pioneers' Club," newly formed club for the collecting and preserving of historical records and relics of the pioneers of Arizona, at the State Teachers' College in Flagstaff.

Miss Margaret Reeves, head of the New Mexico state bureau of child welfare, said that the St. Louis division of the Red Cross had appropriated $1,000 to be used for the relief of between forty and fifty destitute families in Hobbs, N. M.

A resolution to continue district conferences of business and professional women's clubs in Arizona, durthe year was passed at the first annual district meet attended by more than 100 delegates and members in Miami, Ariz.

Prohibition Administrator Charles H. Stearns, who led officers in a series of raids at Raton, N. M., where twenty-four arrests were made and 500 gallons of liquor seized, said he would seek to padlock all the twelve places raided along "First Street Row."

Carl Hayden, United States Senator from Arizona, wired M. C. Hankins, secretary of the state highway commission in Phoenix, that the secretary of war has approved finding of chief of engineers that cost of Blythe bridge over the Colorado river is $236,172.53."

W. C. Peterson of Arlington was reelected president of the Arizona Cattle Growers' Association at the Safford meeting. John M. Keith was renamed secretary. The 1932 convention will be held at Tucson. More than 500 delegates attended the silver anniversary.

George E. McMillan of Jerome was elected grand high priest of the grand chapter of Royal Arch Masons and Fred O. Goodell of Tucson was chosen grand master of the Royal and Selected Masters of Masonry in the annual convention of Masons held in Globe, Ariz.

Richard Nash Burrows, 19-year-old Chicago youth, arrested in Denver, May 15, 1929, who in a dramatic confession admitted killing Jack Martin, Mesa, Ariz., salesman, on April 27, 1929, will be given a hearing on his appeal from the death sentence by the Arizona Supreme Court, March 9.

This hue and cry of "over-emphasis" in college sports leaves Dr. Ralph W. Swetman, president of Arizona State Teachers' College, rather cold. "Our difficulty here is under-emphasis," says the doctor. "If Tempe can be taken as an example, the need of an enlarged athletic program is evident."

Santa Fe welcomed home former Gov. H. J. Hagerman with a reception and parade and hanged an effigy of John Collier from a tree on the ancient Plaza. Mr. Hagerman was recently exonerated as special commissioner of Indian affairs by a congressional investigation, and John Collier was his chief accuser.

Everett Bowman, Fort Thomas, Ariz., and Jake McClure, hailing from the town of Mescal in the same state, are bulldogging and calf roping champions, respectively, of the cattle wrangling world. The two Arizonans were named kingpins in their respective lines by the convention of the Rodeo Association of America in Cheyenne.

A suggestion to broadcast a plea for employing Arizona labor for all large construction jobs was made by W. A. Sullivan of Globe to the Arizona Industrial Congress. P. G. Pilsbury, president of the Industrial Congress, in a letter to Sullivan said that his suggestion would be carried out as soon as possible. Letters explaining the plan are to be mailed to all newspapers throughout the state.

Gov. George W. P. Hunt has appointed Samuel S. Pattee, Tucson attorney, as a member of the Arizona-Colorado river commission. He succeeds Charles E. Ward.

The New Mexico land office did the largest business in its history during the eighteenth fiscal year with receipts of $1,827,520.46, according to the biennial report of Dr. A. D. Crile, land commissioner. For the previous fiscal year the receipts were $1,741,373.44. Oil development was chiefly responsible for the increase during the last year.

How to Escape FLU

1 Avoid so far as possible the places where flu germs are most likely to be spread; overcrowded cars and public meeting places; overheated, stuffy rooms.

2 Be careful of close contact with others and beware of all coughers and sneezers; breathe through the nose, get fresh air, but avoid drafts or chilling.

3 Get lots of rest. Eat plenty of citrus fruits. Keep the bowels open. Take extra precaution to keep in good physical condition, so your system will have high resistance against germs.

4 Above all, avoid catching colds. They lower your resistance to the flu germ. Ward them off. At the first sign of any cold, take Bayer Aspirin and remain indoors if possible until your cold is gone. If you have a sore throat, dissolve some Bayer Aspirin tablets in water and gargle; this will relieve the soreness and reduce the inflammation.

5 If you have any reason to suspect even a touch of flu, call your doctor at once.

Electric Fences for Jails

All jails in Bengal are to be surrounded by electrified fences or entanglements, according to an order just issued. Prisoners will be warned that such fences would kill or seriously injure anyone coming in contact with them. "Danger" signs will be posted both inside and outside the fences, and these will be in English and in the language of the presidency. Employees of jails will not be responsible for injury or death of anyone coming in contact with the charged wires.

EXCESS ACID SICKENS—GET RID OF IT!

Sour stomach, indigestion, gas, usually mean excess acid. The stomach nerves have been over-stimulated. Food sours in the stomach.

Correct excess acid with an alkali. The best form of alkali is Phillips' Milk of Magnesia. It works instantly. The stomach becomes sweet. Your heartburn, gas, headache, biliousness or indigestion has vanished!

Phillips' Milk of Magnesia is the pleasant way—the efficient way to relieve the effects of over-acidity.

Phillips' Milk of Magnesia has been standard with doctors for over 50 years. 25c and 50c bottles at druggists.

No Time for Bad News

Nurse—Have you told Mr. White he's the father of twins?

Maid—No—he's shaving.

Dr. Pierce's Pellets are best for liver, bowels and stomach. One little Pellet for a laxative—three for a cathartic.—Adv.

A practical joke is one that is salable.

These Titles!

Professor—Ellen, we will go to the theater today. There is a play for mathematicians.

Wife—Really. What is called?

Professor—"The Eternal Triangle."

—Deutsche Illustrierte, Berlin.

Don't let SORE THROAT get the best of you...

FIVE minutes after you rub on Musterole your throat should begin to feel less sore! Continue the treatment *once every hour for five hours* and you'll be astonished at the relief.

This famous blend of oil of mustard, camphor, menthol and other ingredients brings relief naturally. Musterole gets action because it is a *"counter-irritant"*—not just a salve—it penetrates and stimulates blood circulation and helps to draw out infection and pain. Used by millions for 20 years. Recommended by doctors and nurses.

Keep Musterole handy—jars and tubes.

To Mothers—Musterole is also made in milder form for babies and small children. Ask for Children's Musterole.

MUSTEROLE

BETTER THAN A MUSTARD PLASTER

Our Unknown Relatives

Not one person in ten can tell you the names of their grandparents and where they were born.—American Magazine.

Castoria made especially for CHILDREN

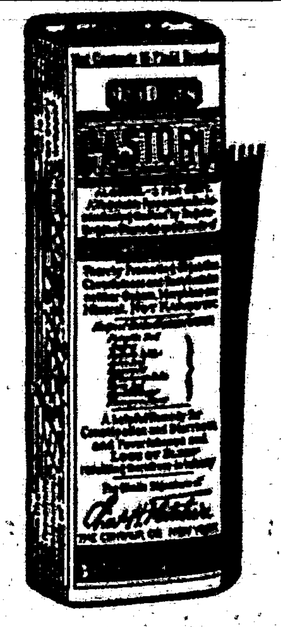

CHILDREN usually hate to take medicine but every child loves the taste of Castoria. And mothers like its action—so gentle, yet so prompt and effective.

Castoria is a never-failing comfort to children and mothers alike because it was formulated expressly for children—to correct their little ills and upsets.

The beauty of it is you can give Castoria to children of *all* ages with equally sure results. When baby's cry warns of colic, a few drops of Castoria has him soothed; and free from pain, he is asleep again in a jiffy.

In an older child when coated tongue or bad breath tell of constipation, a more liberal dose is usually all that is needed to cleanse and regulate the bowels.

Your doctor will tell you Castoria deserves a place in the family medicine cabinet *until your children are grown*. He knows it is safe for the tiniest baby; effective for a child in his teens.

Look for the signature of Chas. H. Fletcher, printed on the wrapper.

The Plains of Abraham

By JAMES OLIVER CURWOOD

© by Doubleday Doran Co., Inc.

WNU Service.

THE STORY

With his English wife, Catherine, and son, Jeems, Henry Bulain, French settler in Canada in 1749, cultivates a farm adjacent to the Tonteur seigneurie. As the story opens the Bulains are returning from a visit to the Tonteurs. Catherine's wandering brother, Hepsibah, meets them with presents for the family. To Jeems he gives a pistol, bidding him perfect himself in marksmanship. Hepsibah fears for the safety of the Bulains in their isolated position. Jeems fights with Paul Tache, cousin of Toinette Tonteur, whom they both adore. Next day Jeems calls at the Tonteur home and apologizes for brawling in front of Toinette.

CHAPTER IV—Continued

—7—

Jeems did not go again to Tonteur manor, though occasionally he heard news from the seigneurie. Every one was in high humor there because of the activities going on in preparation for the exit of the entire family for Quebec early in September. Toinette was going to school at the convent of the Ursulines. Jeems had a feeling of loss. It was as if the fire of his dreams had not only burned itself out, but even the ash were being cleared away.

Autumn came, and with it a great glory in the wilderness. Jeems loved these maturer days of golden ripeness, of first frosts, of painted hardwood forests, and of crisp, tangy air when all life seemed rejuvenated and his own veins danced to the thrill of unending promises and expectations. But this year a heaviness of heart was in him with the changing of the seasons. Toinette and her people left for Quebec, and one evening, a week later, Hepsibah gravely announced that he could no longer delay his departure for the far frontiers of Pennsylvania and the Ohio, where his obligations as a trader called him. Catherine was silent for a while, then cried softly to herself. Jeems drew back where his uncle would not see him clearly. Henri's cheerfulness died out like a lighted candle extinguished by a breath of wind. Hepsibah's face was grimly set, so hard was he fighting to hold a grip on his emotion. He promised that he would never again remain away long at a time. He would return during the winter. If he failed to come, they would know he was dead.

When Henri got out of his bed to build the fire the next morning Hepsibah was gone. He had stolen off like a shadow in some still hour of the night.

More determinedly than when his uncle had been with him, Jeems continued at his work and at the mental efforts with which he was struggling to reach out into the mountains and valleys of experience ahead of him. Through the fall and winter the Bulain cabin was visited by wandering Indians who had learned that food, warmth, and a welcome were always there. Jeems' friendship for them was tempered by the things Hepsibah had told him, and while he brought himself closer into intimacy with these uninvited guests, winning their confidence and making himself more efficient in their speech, he was also watching and listening for the signs of hidden dangers against which his uncle had repeatedly warned him. Most of the Indians were from the Canada tribes, and among them he found no cause for unrest, but when occasionally an Onondaga or an Oneida came, he detected in their manner a quiet and sleepless caution which told him these visitors from the Six Nations considered themselves over the dead line which marked the country of their enemies. And he made note that they always came through that part of Forbidden valley which Hepsibah had predicted would be a future warpath for the Mohawks.

This winter he went farther in his adventurings. Captain Pipe, the old Caughnawaga, had a habit of spending several of the hardest weeks near the Bulains, and with his two sons, White Eyes and Big Cat, Jeems traveled to the shores of Lake Champlain for the first time. He was gone a week and planned with his friends to make a longer expedition the following year, as far as Crown Point and a place called Ticonderoga, where the French were going to build a fort some day. On this excursion he experienced the real thrill of danger, for White Eyes and Big Cat, both of whom were young braves who had won their spurs, moved with a caution which was eloquent in its significance.

With Toinette and her people away from the seigneurie, Jeems had no hesitation in going to the Richelieu, and made trips there with his father on snowshoes; and in March, during a break in a spell of intense cold, he went alone and remained overnight in the house of the baron's overseer with whose young people he had become acquainted. This overseer was Peter Lubeck, an old veteran for whom Tonteur held a warm affection, and through his son, Peter the younger, Jeems had his first news of Toinette. She was at the Ursuline school, and her parents had taken a fashionable house in St. Louis street. Peter said Tonteur wrote in every letter to his father that he was homesick to get back to the Richelieu.

As another spring and summer followed those which had gone before, Jeems knew he was fighting something that had to be conquered, a yearning for Toinette which filled him with a bitter loneliness when its hold was strongest.

For two years Toinette remained in Quebec without making a visit to the Richelieu. During these years, the tragedy of his divided birth was forced upon Jeems. There was no doubt that the English in him was uppermost or that the urge in his blood was toward the southern frontiers and the colonies of Hepsibah Adams. Yet he loved the place where he lived with a sincere passion—the Big forest, Forbidden valley, all the miles of wilderness about him as far as he could look to the horizons. This was New France. It was his father's country and not his mother's. Between his father and himself a comradeship had grown up which nothing could break, but his worship for his mother was a different thing, as if something besides motherhood bound him to her. His friends had increased in number. He came to know people along the Richelieu but was always conscious he was not entirely one of them. Toinette's words and her hatred for him persisted in his memory and kept recalling this truth.

Late in August of the second year of her absence, Toinette returned to Tonteur manor for a month. Jeems' heart ached with the old yearning, but he did not go to the seigneurie. Paul Tache and his mother were also at the baron's and he felt a sense of relief when he learned that all of them were on their way to Quebec, with the exception of Tonteur, who remained for the harvesting of crops. A fortnight after they had gone, Peter told him about Toinette and Paul Tache. He had scarcely recognized Toinette, he said. She had grown taller and more beautiful. Tache was a full-grown man and dressed like a young noble. One with half an eye could see that he was desperately in love with Toinette, Peter avowed. But if he were a judge of such affairs, and he considered himself to be that, Tache was a long way from a realization of his desires, even taking Toinette's tender years into consideration. She granted him no favors. There had actually seemed to be a coolness in her attitude toward him.

Peter's words stirred Jeems with a satisfaction which he did not let the other see, and not until he was on his way home did he pull himself from the folly of his thoughts about Toinette. Even if she were not smiling on Tache as warmly as he had supposed, he knew she was as far removed from him now as the sun was from the earth. Yet, as time went on, this fresh contact with her presence, though he had not seen her, gave a determined impetus to his plans for the future. There were hours in which he saw himself a splendid enemy where fate had ordained that he could not be a friend. With increasing maturity giving to him a deeper and more understanding passion for his mother, and a fuller comprehension of the noble qualities in his father, he was harassed by a conflicting of emotions which he revealed to neither, and confided only in Hepsibah Adams, who had returned from his trip. The difficulty of solving the problem which confronted Jeems was as great for Catherine's brother as it would have been for Catherine herself, for as early as the spring of 1753, when Jeems had passed his sixteenth year, there was no longer a doubt in the minds of the people of the Colonies and New France as to the surety of the struggle which was impending. While France and England were officially at peace, the forces of the two countries in America were on the verge of open war and were instigating the Indians to a strife of extermination. Everywhere along the unprotected frontiers the Indians were killing and burning and such vast sums were being expended by both sides for human hair that scores of white men had taken up the lucrative business of hunting for scalps.

Almost at the door to Jeems' home, war preparations were in progress, for every landed baron along the Richelieu was training his vassal farmers, and when the wind was right the Bulains could hear faintly the twice-a-week firing of muskets at Tonteur manor. Being free of the seigneurial protection and laws, Henri did not go to drill. Nor did Jeems. Yet Tonteur rode frequently to their home, especially when Hepsibah was there. He was in better spirits than usual, and it was all on account of Toinette, he said. She was homesick for the Richelieu. Her letters to him were filled with a longing for it, and she declared that, in another twelve months, when her schooling would be finished, she wanted to live at the manor and not in Quebec. That was enough to make him happy, and he laughed at the thought of danger for womenfolk along the Richelieu—in the fortified places. The English and their savages would not get nearer than the lower end of Lake Champlain when war came; and they would be driven from there very shortly, and also from Lake George. But on such an outlying farm as the Bulain place, which had no protection whatever, there was the possible peril of wandering scalp hunters and he never tired of urging Henri and Catherine to make their home within the safety of the seigneurie.

He asked Jeems and Henri to come to his drill, and that they did not respond made no difference in his friendship. He could understand how hard it would be for Henri to prepare for war against his wife's country, and his secret adoration for Catherine was greater because of her courage and her faith in both peoples with the catastrophe so near. It delighted him to think that his own confidence was a comfort to her, and the eagerness with which she accepted his opinions as a soldier encouraged him to go beyond what Hepsibah considered intelligent bounds in giving easement to her mind. He did not guess what was in Jeems' heart, nor did the boy's father or mother. Only Hepsibah knew fully what was there.

Early in the autumn, the trader took Jeems on a journey to the English fort on Lake George, thence traveling into the New York country, returning in November. They found a change in Catherine. She was not less confident or less contented in the paradise she was helping to build, but something had come into her life which she was accepting bravely and courageously and even with pride. One evening, she spoke of the military activities along the Richelieu. Many river youths were training with their elders, she said, and it did not seem right that Jeems should not be among them. While killing was wicked and inexcusable, it was a God-given privilege to defend one's home and family. She quoted Tonteur to substantiate her belief that war would never reach them, and she knew that Jeems would not seek it any more than his father. But she thought it would do no harm for Jeems to prepare himself along with the other young men of the seigneurie.

To this suggestion Hepsibah's homely philosophy made objection. He told Catherine the day was coming when Jeems would be compelled to fight and that he would have to choose one side or the other to champion. When that day arrived, sentiment would not stand in the way, for, with a world in turmoil about them, one could not be English and French at the same time. No man could tell on which side they would be when forced to it, and as he despised a traitor more than anything else, it was his opinion that Jeems should not be taught the ways of war under the flag of France and then, it might be, fight for the English. As a frontiersman, he maintained that the finest fighting man was the Long Rifle, a free wanderer of the forests, a leather-stocking trained to a hundred greater things than the firing of a musket in company with a score of others. That was what Jeems should be. As a Long Rifle he could serve where honor and duty called him when the act became necessary.

(TO BE CONTINUED.)

Simple Strategy That Ended Frogs' "Talkfest"

Picturesque lily pools ornament the grounds of a famous hostelry in Pasadena, Calif. In the lily pools are numerous large, deep-throated bullfrogs, picturesque enough by day but a thundering nuisance at night with their loud conversation. Ducks were introduced, but the row they made when they caught a frog too big to eat but too nice to let go proved worse than the hubbub they were supposed to cure. Quackless Muscovy ducks were substituted. These appeared to annoy the frogs considerably, but they ate more flowers and plants than frogs. A bounty of 3 cents a frog was then offered to neighboring children, and more frogs than had ever been seen or heard in the country were speedily brought in as having been extracted from the pools in the hotel grounds. A sharpshooter was the next experiment, but he woke up more people than the frogs. Then the hotel manager read up "Frog" in all its aspects, and solved the problem. He strung an electric light over each pool (a good hurricane lamp serves equally well where electricity is not available), and, behold! the baffled brutes henceforth sat silently waiting for the darkness that never came.

Meaning of Musical Term

The musical term "col legno" (with the wood), signifies that the notes so marked are to be played by striking the strings with the stick of the bow instead of the usual way.

Talking of Twins—

Photos by International

By ELMO SCOTT WATSON

IF YOU want to get in the news pictures, be a twin! Many schools have won temporary fame because a picture has gone out bearing this familiar caption " —— Sets of Twins in One School Puzzle Teachers" and the number which is inserted in that blank space varies from five to seventeen. A few years ago Stephens college at Columbia, Mo., already famous as "the Vassar of the West," won even more renown from the fact that it had in its enrollment no less than 18 pairs of twins, and that they had formed a unique organization, named the "Duplex club."

In St. Louis a year or so ago the press agent for a pair of "Siamese twins" who were appearing at a local theater had the happy inspiration to give a "twin party" to which all twins were invited. Sixty-five pairs, ranging in age from two months to forty-five years, were on hand with the result of an interesting group photograph and much good publicity for the "Siamese twins." In New York city twin daughters of a lawyer attended the Fordham law school together, were graduated together, passed the state examinations together, were admitted to the bar together and the news photographers rushed to picture them together! Among the most publicized candidates for admission to West Point in recent years were the seventeen-year-old twin sons of a Pennsylvania soldier, killed near Chateau Thierry during the World war. When President Hoover nominated them for admission to the United States Military academy, news stories (and a news picture, of course), recorded the fact that "their appointment is believed to be the first designation of twins ever so made."

But are twins such a rarity after all? Science gives an answer which you can interpret as you wish. It says that of every 1,000 babies born there are ten pairs of twins. That's 2 per cent. If you want to base your calculations on some of the much-publicized "twins in schools," you will find the percentage somewhat higher. A California school a year or so ago broadcast the fact that it had nine sets of twins in an enrollment of 300—that's 6 per cent. Similarly Logan, Iowa, reported 12 pairs of twins in an enrollment of 275—a little over 8 per cent.

But whether you consider these figures as evidence that twins are or are not such rarities, the fact remains that the study of twins has challenged the attention of scientists for many years, and some definite results to explain them have been accomplished, although the scientists are not entirely in accord in all conclusions. Two kinds of twins are generally recognized—the "fraternal" and the "identical."

"Fraternal" twins are children born at almost the same time, but the product of two life cells. They may be the same or opposite sexes, and frequently bear no more resemblance to one another than any brother and sister. They are simply a biological coincidence.

But in the case of "identical" twins, it is a far different matter; for they are produced by the splitting of a single life cell. They are invariably of the same sex and, furthermore, resemble each other amazingly, not only facially, in coloring and other physical details, but in mental processes, emotional reactions and in other subtle ways. They are literally two halves of a single personality.

Instances of remarkable resemblances between twins usually refer to the "identical" type, although it is generally conceded that there was no safe criterion for distinguishing between the "identical" and the "fraternal" until a Japanese scientist, Taku Komai of the Imperial university at Kyoto, Japan, anounced his discovery of a method. Of it he says:

"In the course of study on my collection of fingerprints and hand and soleprints of some twins, I have come to realize that, generally speaking, the same hands or feet of the identical twins resemble each other more closely in their patterns than the two hands or feet of the same individual.

"This statement holds good in principle also for several identical twins studied by others; while such a condition can never be found in twins of different sexes nor in twins of the same sex bearing evidence for their being fraternal twins. Thus, we seem to be justified by saying: 'Such twins are identical twins in which the same hands or feet of different individuals are more alike than the different hands or feet of the same individual.'

"But this statement must not be taken as involving the notion also that, if the former resemblance is less than the latter resemblance, the given twins are fraternal, since there are some twins which are apparently identical and yet do not show the condition mentioned above. Anyway, this will probably serve as a criterion for identifying some identical twins.

"Some writers on twins and twinning seem to hold the view that the identical twins are comparable with the right and left halves of the body of one person. The view could not be quite correct, should it imply that the resemblance between the identical twins is in principle equal to the resemblance between the right and left halves of one person. As a matter of fact, speaking generally, the resemblance between the identical twins is more than that between the halves of one person. Aside from the fact that the viscera shows a marked asymmetry even among identical twins, there are several cases known where such twins have the same defect or abnormality on the same side of the body. Moreover, as mentioned above, the hands or feet of the same side of different twins show closer resemblance than the two hands or feet of the same individual."

But how does science account for twins, anyway? No one has ventured a positive answer, but it is generally believed that the process which takes place to produce twins is as follows:

The ovum, a single cell, is fertilized, and thereupon begins to divide—always by twos—into many cells. Gradually these are differentiated into three types and form themselves into layers in the form of a sphere, the middle of which is hollow, called the blastosphere. Up to this point the process is normal. For some reason not known, however, the blastosphere next begins to split. It is thought that this is possibly due to the fact that the cells on the inner layer expand much more rapidly than those on the outer and, naturally, the outer layer bursts, as does a football bladder when it is blown up too tightly. When the split is complete the sides of the two split portions are joined together and we have two distinct blastospheres, which proceed to form identical individuals.

Since the division is always by twos and it is the opinion of Dean Horatio H. Newman of the University of Chicago, author of "The Physiology of Twinning" and "The Biology of Twins," which are regarded as standard reference works on the subject, that it is thus obvious that triplets can never be identical. Two of the children may be duplicates and the third merely a fraternal type, the result of the fertilization of a second ovum. It is possible, however, for quadruplets to be two sets of identical twins, Doctor Newman holds. In such instances the two blastospheres, that resulted from the orignal split, in their turn divided.

The famous German case, partly legendary and partly substantiated by records of the time, of the woman who gave birth to eight children at one time, is also recalled. In this instance—so rare that it is mentioned in all reference works on biological anomalies—the four blastospheres again divided to form eight. An extremely vital reproductive cell may survive two divisions and four normal children result.

Some of the most important evidence as to the nature mode of sex determination and much additional light on the age-old dispute over the relative importance of heredity and environment comes from a study of "identical" twins who have been adopted in infancy by different families, according to Dean Newman who has had charge of a study made by the University of Chicago, of orphans adopted into private homes. Among the 900 children studied were 50 sets of twins. Of this number the cases of two were particularly interesting—first that of Eleanor and Georgiana Kelly. Eleanor had been adopted when she was two years old, Georgiana at eighteen months. Both had grown up in environments in many respects entirely different. And yet they are as nearly alike as they could be, not only in appearance but in the matter of mental drives and impulses as well.

In contrast to the Kelly twins, there is the case of Alice and Olive Redman, also identical twins studied and observed by Doctor Newman and his assistants. Alice and Olive, born in London, were separated from each other, through adoption, for more than ten years. Not long ago, they were reunited in Oshawa, near Toronto, Canada.

The Redman girls received about the same amount and kind of education, they are remarkably alike physically, and they apparently have the same interests and tastes. But there is a vast difference in the mental developments of the girls.

1. To this Council Bluffs, Iowa, family goes the distinction of being America's "F. F. T." (Finest Family of Twins). They are Mr. and Mrs. Andrew Kroger and their ten children—five sets of twins. The twins are Clyde and Claude, born in 1912; Addie and Abbie, born in 1914; Floyd and Lloyd, born in 1919; Jean and Jeannette, born in 1923; and the babies, Donald Dean and Norma Jean, born in 1930.

2. Leo and Theo Bogant of Corvallis, Ore., have a double (no pun intended!) distinction. Not only are they twins but they are leap-year twins, having been born February 29, 1916. Although they are fifteen years old, they have been able to celebrate their birthday only three times! They are shown above holding the cup which they won at a recent "Twins' Round-Up," held at Albany, Ore., in which 208 sets of twins took part.

CITY SERVICE STATION

SUPER SERVICE

COMPLETE LINE OF

Oils, Greases, Coal Oil, Cleaning Naptha and Penetrating Oils, Cars Greased by high pressure greasing on Highdraulic Lift: Cars, Motors and Chassis cleaned by pressure machine, Vacumm Attachment for cleaning upholstery. Also Rugs cleaned by Pressure Vacumm.

WE ALSO

Carry a complete line of Auto Equipment such as Fan Belts, Auto Electrical Parts, batteries, tires, tubes, Brake Lining, etc.

GENERATORS

and Starters Overhauled and General Expert Mechanical Repairing, Storage. Taxi service anywhere.

ALL WORK AND MATERIALS POSITIVELY GUARANTEED

EL PASO AVE. PHONE 16 CARRIZOZO, N. M.

H. A. MILLER, PROP.

LOCAL AND PERSONAL

R. A. Walker, of the Star Restaurant, visited Albuquerque Tuesday.

Mrs. C. A. McCammon and Mrs D D Tiffany visited El Paso this week

Mr. and Mrs. Jimmy Lee and children were in El Paso the first of the week.

Louis Nalda, Red Canyon Sheepman, was in town Monday from accross the rocks.

J. V. Tully and son Gerald were here Tuesday from their home at Glencoe.

Born, to Mr. and Mrs. Victoriano Lopez, at their home on the south side, Tuesday morning, a boy.

Attorney H. B Hamilton was here Monday from El Paso, attending to matters before the Probate Court.

BAKED SALE—Saturday afternoon March 7, at Burnett's Market & Grocery, by the woman's Missionary Society.

Mrs M. U Finley came home from Roswell Saturday evening. She was accompanied by her little granddaughter Judith Pilant.

Ike N. Wingfield, W. C. Austry and W. S. Webb were here Monday from Upper Ruidoso, and appeared before the County Board of Education in the interest of their school district.

Mrs Conway Collins came down Saturday from Tucumcari to visit her mother, Mrs. T. E. Armstrong, and sister, Mrs. Elsie Paden Her husband will later join her and they will return Sunday to Tucumcari.

Save $1.00 to $1.50 on Ladies' and men's shoes at DOERING'S

The County Board of Education was in session Monday, with all members present save Robert Brady. The chief subjects for consideration were petitions for segregation and consolidation of school districts The board recessed until next Monday, at which time it hopes to finish all pending business prior to the April meeting.

Alto Items

(Too late for publication last week)

The Alto school and school bus were stopped, on account of a 14-inch snow, which fell Sunday night (Feb. 22).

Farmers are certainly smiling now, because they feel there is sufficient moisture to start crops.

The roads are said to be the worst in years. Maybe the old grader will take pity on us and fix them up.

Will Copeland has been going to Capitan on hoare back after the mail.

Mrs. Hicks, from Globe, Arizona, visited her daughter, Mrs. Henry Peebles, a few days.

Mr. Van Pelt says a bachelor's life is not what it's cracked up to be He admits he'll appreciate his wife when she returns from her visit.

The party given in honor of Miss Lois Hicks was very pleasant. We hope her birthdays will come often.

A large crowd enjoyed a delicious turkey dinner at the Wells ranch, given by Mr. and Mrs. Tipton.

We certainly hope this writing will find little Rayford Runnels improving from his attack of scarlet fever.

Stops Headache in Five Minutes

A Wonderful Formula Ends Aches and Pains Almost Like Magic. Something Better and Safer

Thousands of men and women are now stopping throbbing, sick, dizzy, splitting headaches, as well as the excruciating pains of rheumatism, neuritis, toothache, etc., with a marvelous new formula that is said to be far superior to anything heretofore used.

It contains no aspirin, acetanilid, etc., and is absolutely safe and harmless. This remarkable formula, called A-VOL, is being prescribed by thousands of doctors, dentists and welfare nurses because of the quick, efficient way it relieves all types of aches and pains without depressing the heart, or causing any other harmful effects. A-Vol quickly stops the most severe pain, leaving the patient refreshed and feeling fine. Especially effective in women's period pains.

To quickly prove to yourself that this is truly a remarkable formula, just step into your nearest drug store and get a package of A-VOL for a few cents. Take a couple of tablets right there. If your pain is not gone in five minutes, the clerk will return your money.

CHEVROLET

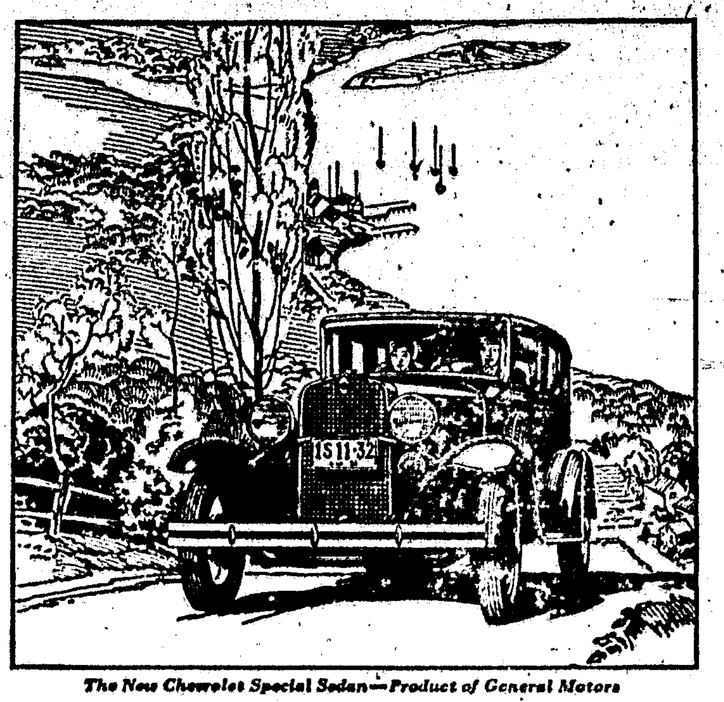

The New Chevrolet Special Sedan—Product of General Motors

Performance, too, proves Chevrolet the Great American Value

The new Chevrolet Six is a fine performer. It maintains high road speeds at a low, easy-working engine speed. Its 50-horsepower engine operates with unsurpassed economy. Six cylinders enable you to creep along, accelerate, climb hills, go fast—and do it all smoothly, quietly—with little shifting of gears. Step into a Chevrolet and drive. Let performance, too, prove Chevrolet the *Great American Value.*

New low prices—Roadster, $475; Sport Roadster, $495; Phaeton, $510; Standard Coupe, $535; Coach or Standard Five-Window Coupe, $545; Sport Coupe, $575; Five-Passenger Coupe, $595; Convertible Cabriolet, $615; Standard Sedan, $635; Special Sedan or Convertible Landau Phaeton, $650. Prices f. o. b. Flint, Mich. Special equipment extra. Low delivered prices and easy terms.

NEW CHEVROLET SIX

The Great American Value

See Your Dealer Below

CITY GARAGE - - CARRIZOZO, NEW MEX.

V. REIL, Prop.

ALSO DEALERS IN CHEVROLET SIX-CYLINDER TRUCKS, $[illegible] to $[illegible], f. o. b. Flint, Michigan

The Methodist Church

Sunday School at 9:45 next Sunday morning. Preaching at eleven o'clock. We have noticed a steadily increasing attendance for some time. A number of Sunday School pupils seem determined to get a solid gold award pin for attendance. We are hoping that many of them will be successful.

The sermon subject for the eleven o'clock service is, "The Beloved Outcasts." For the evening service the subject is, "Impossible Law." You are welcome at any and all of these services.

Crystal Theatre

Friday. "New Moon" Starring Lawrence Tibbet and Grace Moore.

Saturday and Sunday. Bob Steele and Caryl Lincoln in "The Land of Missing Men"

Monday and Tuesday. Hoot Gibson and Margaret Quinby in "Trailing Trouble" The adventures of a young cowboy in the city.

Wednesday, Thurs. and Fri. Marion Davies and Ralph Forbes in "The Bachelor Father."

JOHN E. HALL

Attorney and Counselor at Law

Lincoln State Bank Building

CARRIZOZO, NEW MEXICO

T. E. KELLEY

Funeral Director and Licensed Embalmer

'Phone 96

Carrizozo N. M.

Ziegler Bros.

SPRING Dress Goods

Springtime

Brings you a wealth of beautiful materials from which to choose your gowns and dresses.

WE have selected those which we know would please the most exacting taste and we cordially invite you in to see these lovely materials.

We advise an early selection for your spring sewing

WE INVITE YOUR BUSINESS

Ziegler Bros.

We are Headquarters For:

Blankets
Comforts
Men's Underwear
Men's Work Clothing
Men's Gloves
Men's and Ladies Hosiery
Men's shoes
Men's Sweaters
Men's sheepskin lined coats
Men's Hats
Men's Caps
Radiator Glycerine
Prestone
Groceries, feed, paints, etc.
Barbed Wire
Hog Fence
Chicken Netting
Metal Lath
Metal Roofing
Building Paper
Portland Cement
Lime
Sheet Rock
Sash
Glass
Doors
Lumber

Our Prices Are Reasonable

The Titsworth Co., Inc.

Capitan, N. M.