Official Paper of Lincoln County

Patronize The Advertisers

LINCOLN COUNTY NEWS

Official U. S. Land District Paper

Successor to Carrizozo News

VOLUME VIII—[Carrizozo News, Vol. 25] CARRIZOZO, NEW MEXICO, FRIDAY, JUNE 23, 1933 NUMBER 48

American Legion Convention August 3-4-5

Tucumcari, June 17.— Every American Legion Post in New Mexico, and a number from Colorado, and Texas, will have a delegation present at the Department of New Mexico Annual Convention, to be held here August 3-4-5, according to H. K. Grubbs, Commander of the local Post.

Raton, Clovis, Albuquerque, and Santa Fe have written local Legion officials that each will send a delegation of approximately one hundred legionaires and members of the auxiliary. Gallup, Raton, and Albuquerque are scheduled to bring their Drum and Bugle Corps.

Many prominent speakers, including Governor Arthur Seligman, Senator Bronson Cutting, and Congressman Dennis Chavez, have been scheduled to address the convention.

National Commander Louis A. Johnson, Indianapolis, has been delivered a personal invitation by H. K. Grubbs, local Post Commander, to attend the convention. Other Legion officials who will probably be in attendance are: Colonel William E. Easterwood, Dallas, National Vice-Commander; Frank E. Samuel, Indianapolis, National Adjutant; and H. L. Plummer, Indianapolis, National Assistant Adjutant; W. F. Martins, Ed Carruth, Hugh Askew, and Carl E. Nesbitt, Department Commanders of Arizona, Kansas, Oklahoma, and Texas, respectively.

July 4th Celebration 1933

FORT STANTON, N. M.

Price List and Rules of Rodeo Events

GENERAL RULES:—Right reserved to change all rules and prizes if conditions require. Management assumes no responsibility for accidents or injury to contestants or stock.

The decision of Judges shall be final, and said decisions will be based on approved practices of rodeos over the country to the best ability of the judges.

STEER RIDING:—1st. Prize: $15.00; 2nd. $10.00; 3rd. $5.00. (Entrance Fee $2.00—must have 6 entrants.)

This is a one-hand contest and riding is to be done with loose rope. Each steer must have bell, —no bell no marking. This is a kicking contest, boys, so scratch him all the time until judge signals to dismount. Judges will grade 50 per cent on ride and 50 per cent on animal. No re-rides.

CALF ROPING:—1st. prize $20. 2nd, $10.00; 3rd. $5.00.

(Entrance Fee $2.00—must have 8 entrants.)

Calves will be given deadline start and when calf crosses dead line he is roper's calf regardless of what happens. Ten seconds fine for roper's mount being over foul line when starters whistle blows.

This is a catch-as-catch-can contest but roper must not bust calf but dismount and go down rope and flank calf down by hand; he is to cross and tie three feet in any fashion so long as tie holds. Upon completion of tie ~~roper will raise hands high in air as signal~~ and must not touch calf after that. The tie judge will turn calf completely over in inspecting tie and if tie holds this test it will be a bonafide tie and count. Best time wins. Roper allowed two loops. Roper roping calf without turning loose the loop will be considered no catch. To be timed with a stop watch.

BRONC RIDING:—1st. prize: $20.00; 2nd. $10.00; 3rd. $5.00. (Entrance Fee $2.00—must have 6 entrants.)

Riders will draw for mounts and will ride in whatever position their horse may come to chute. No cheating of horses will be allowed and riders will to the best of their ability give their mount a real ride. Grade 50 per cent on ride and 50 per cent on animal. Judges will govern their decisions accordingly.

WILD COW MILKING:—1st. Prize: $15.00; 2nd. $10.00; 3rd. $5.00 (Team 2 men.)

(Entrance Fee $2.00—six entrants required.)

Cows will be given dead line she is roper's cow regardless of what happens. Roper fined 10 seconds for being over foul line when starter's whistle blows.

Either man may milk; either man may rope; either man may return the milk (on foot or on horseback;) However, roper must hold cow on horse in any way except that she must be left standing on her feet—on knees permitted, while milking is done. If she goes down she must be gotten to her feet before milking.

THE OBJECT is to secure milk and return to starter time possible. By milk is meant sufficient to run from one side of bottle to the other. Bottle will be furnished by management. Contestants are expected to turn their cows loose after the milking is over and time completed. Best time wins. No busting of cows.

Time will stop when man returning milk crosses starting line—I E. He can cross line in a dead run with the milk, pull up his mount and come back for starter to examine the bottle as to milk or no milk.

GOAT ROPING:—1st. prize $20. 2nd. $10.00; 3rd. $5.00.

(Entrance Fee $2.00—must have 8 entrants)

Goats will be taken to the middle of the arena and goat and roper will start at a given signal, from points to be designated, at the same time, that is, when starter's signal is given roper may cross foul line and at the same instant goat is turned loose. He is roper's goat from this time on regardless of what happens. Roper is to start from scratch behind foul line—no running start and taking of time as mount crosses foul line. This is not meant to prevent a contestant from approaching line in walk or trot, but he must not cross line before signal from starter. Penalty for being across line when goat turned loose, 10 seconds fine.

This is a catch-as-catch-can contest and the same rules apply as in calf roping, except as noted above.

CIGAR RACE—(Mounted)—1st. prize: $3.00; 2nd. $2.00; 3rd $1.00

(Entrance Fee 25c.)

Held on Picnic Grounds 10:45 a. m.

At a signal from starter, rider brings his mount up to and across starting line on dead run; he is to ride to a given point about 75 yards where he dismounts, takes wrapped cigar and matches from judge standing at this point, unwraps cigar, bites off end, lights cigar with matches furnished by Judge, mounts to horse and races back across original starting line blowing smoke, (no returning on foot if horse gets away from you) No smoke no time. Time is snapped as rider crosses starting line and is stopped when he crosses same like on return. Best time wins.

Contestants will be admitted free to grounds if entered in events bringing entrance fees to $4.00 or more—this applies to contestants only.

W. C. HENDREN,
In charge of Rodeo.

The madagement reserves the right to close entries to events at twelve noon July 4, 1933, if conditions warrant.

Waffle House

Home Cooking

Leave your order for Home Made Pies

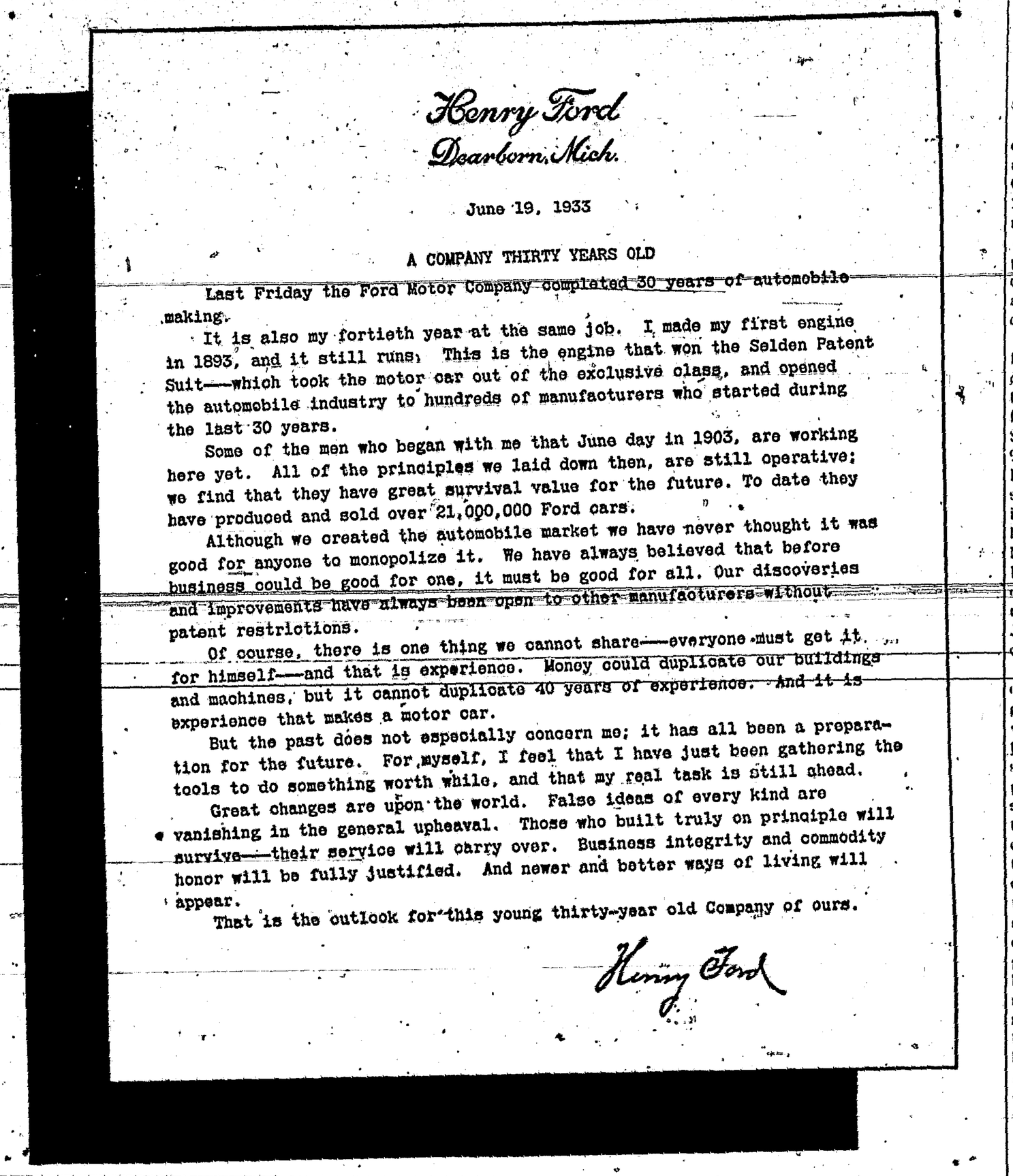

Henry Ford
Dearborn, Mich.

June 19, 1933

A COMPANY THIRTY YEARS OLD

Last Friday the Ford Motor Company completed 30 years of automobile making.

It is also my fortieth year at the same job. I made my first engine in 1893, and it still runs. This is the engine that won the Selden Patent Suit—which took the motor car out of the exclusive class, and opened the automobile industry to hundreds of manufacturers who started during the last 30 years.

Some of the men who began with me that June day in 1903, are working here yet. All of the principles we laid down then, are still operative; we find that they have great survival value for the future. To date they have produced and sold over 21,000,000 Ford cars.

Although we created the automobile market we have never thought it was good for anyone to monopolize it. We have always believed that before business could be good for one, it must be good for all. Our discoveries and improvements have always been open to other manufacturers without patent restrictions.

Of course, there is one thing we cannot share—everyone must get it for himself—and that is experience. Money could duplicate our buildings and machines, but it cannot duplicate 40 years of experience. And it is experience that makes a motor car.

But the past does not especially concern me; it has all been a preparation for the future. For myself, I feel that I have just been gathering the tools to do something worth while, and that my real task is still ahead.

Great changes are upon the world. False ideas of every kind are vanishing in the general upheaval. Those who built truly on principle will survive—their service will carry over. Business integrity and commodity honor will be fully justified. And newer and better ways of living will appear.

That is the outlook for this young thirty-year old Company of ours.

Henry Ford

Notice

In the District Court of the Third Judicial District of the State of New Mexico Within and for the The County of Lincoln

Georgia A Davis
Plaintiff vs.
Frank English, impleaded with the following named defendants against whom substituted service is hereby sought to be obtained, to-wit: May English, the unknown heirs of Oran C Davis deceased, and all unknown claimants of interests in the hereinafter described premises adverse to the plaintiff,
Defendants

No. 4065

Notice of Suit

The State of New Mexico to the above named defendants, Greeting:

You, the said defendants, and each of you, are hereby notified that the above named plaintiff has filed her complaint against you in the District Court of the Third Judicial District of the State of New Mexico, within and for the County of Lincoln; that the general object of said action is to quiet the said Plaintiff's title to the following described lands and real estate, situate in the County of Lincoln, State of New Mexico, to-wit:

All of Lots one and two, in Block two, of the Original Townsite of Carrizozo, as shown on the plat of said townsite on file in the office of the County Clerk of said Lincoln County.

You, and each of you, are further notified that unless you enter your appearance on or before the 16th day of August, 1933, judgment will be rendered in said cause against you by default.

The name and address of plaintiff's attorney is John B. Hall, Carrizozo, New Mexico.

WITNESS my hand and seal of said court, at Carrizozo, New Mexico, this 17 day of June, 1933.

(Signed) ERNEST KEY,
Clerk.

6-23-4t

BIG SELECTION!
-of-
Fire Works
Prehm's Bargain House

NOTICE
State Engineer's Office

Number of Application 2009
Santa Fe, N. M., June 14th, 1933.

Notice is hereby given that on the 31st day of May, 1933 in accordance with Section 26, Chapter 49, Irrigation Laws of 1907 Andrew J. McBrayer of Carrizozo, County of Lincoln, State of New Mexico, made formal application to the State Engineer of New Mexico for a permit to appropriate the Public Waters of the State of New Mexico.

Such appropriation is to be made from Nogal Canon by means of direct diversion at a point which bears South 24 degrees East 3030 feet distant from the corner to Sections 5, 6, 7, and 8, Township 9 South, Range 13 East, N. M. P. M. being in NW¼ SW¼ of said Section 8 and 13.5 acre feet is to be conveyed to 5.4 acres of land situated in the E½ SW¼ NW¼ of Section 8, T. 9 S., R. 13 E., N. M. P. M. by means of an open ditch and there used for irrigation between the dates of January 1st and December 31st of each year.

Any person, firm, association or corporation deeming that the granting of the above application would be truly detrimental to their rights in the water of said stream system shall file a complete statement of their objections substantiated by affidavits with the State Engineer and serve a copy on applicant on or before the 14th day of August, 1933, the date set for the Engineer to take this application up for final consideration unless protested. In case of protested applications all parties will be given a reasonable length of time in which to submit their evidence in detail or arrange a date convenient for a hearing or appoint a referee satisfactory to all to take testimony. Appearance is not necessary unless advised officially, by letter from the State Engineer.

GEO M. NEEL,
State Engineer.

June 23
" 30

- BRING -
YOUR SHOE REPAIRS
to the
SKINNER SHOE SHOP
Good Shoemaker in charge
Work Guaranteed

Ice Cream Festival

Methodist Missionary society will serve ice cream and cake on the lawn at the city hall, Wednesday, June 28. 10c for ice cream and 15c, cream and cake. Your patronage will be appreciated.

Bossy's Brew Above Limit, Owner Finds

Geneva, Ohio.—Capt. I. D. Howard, North Geneva farmer, still hopes he will not find Molly, his favorite cow, wearing four government padlocks some morning.

Several days ago, Molly got hold of some damp wheat that had soured.

"Molly is a fool cow, like all muley cows," said Captain Howard. "So, of course, she ate all the wheat she could hold. The next morning when I milked, the foam overran the bucket and soaked my knees. Molly had turned herself into a brewery and far exceeded the legal 3.2 beer."

CHAMPION "QUEEN"

Here is the champion winner. Miss Ruth Magden of Hollywood has won eight whistling contests; three bathing beauty contests; two beautiful back contests; four beautiful legs contests; one beautiful face contest; one long hair contest; three modeling contests, and one contest for the best horsewoman. In addition she has been queen of one orange show and of four flower shows.

Forests Influence Our Market Basket

Wood Is Indispensable in "Metal Civilization."

Washington.—Articles ranging from telephone poles to clothespins are among the millions of objects made of wood which the present "metal civilization" finds indispensable. Even before the institution of the President's forestry camps, lumbering, measured by the number of persons engaged in it, was one of the largest industries in the United States, according to a bulletin from the National Geographic society.

"Lumbering and forestry, as they are at present practiced, vary widely in their aims although the cutting of wood is a factor in both," says the bulletin. "Lumbering is the term used for the cutting of timber for an immediate gain, while forestry carries the conception of long-time planning for continuous income. If trees are stripped carelessly from land, it is frequently left open to alternate floods and droughts. Much of it becomes worthless for agriculture or recreation and can support little animal life.

Many National Forests.

"When white men came to America, it is estimated that there were 1,064,528 square miles of forest between the Atlantic ocean and the prairies. In what is now the West of the United States there were 220,062 square miles. This million and a quarter square miles of forests had been reduced to 733,554 square miles in 1928. Over half of this remainder had been selectively cut over, leaving the smaller trees for future growth. Of the original forests 120,875 square miles were cut so ruthlessly that the land is now practically useless.

"To discourage further devastation of the country by thoughtless lumbering methods, the government organized the forest service. The areas under the supervision of this service are the tree-covered public lands in the West which were not taken up by homesteaders, and forests purchased from private owners in the East. At present there are national forests in 31 states. Plans have been made for camps for the unemployed in the national forests of all these states. In states having no national forests, similar camps will be established in state forests or on private land.

"During the past quarter century, the government has emphasized the value of forests for the whole country. For the farmer—and the 1930 census showed over 50 per cent of the population living in rural areas—there are two great problems that are affected by forestry practice. One is erosion, or the washing away of the valuable top soil; the other is the distribution of rain water. If there are no trees or cover crops to slow up the rain water as it runs down the slopes, erosion is unavoidable. Thus water which should seep down to the valleys through a period of weeks, rushes in torrents down the stream beds, causing floods in the valleys followed by long periods of drought.

"Aside from the protection of farm lands and conservation of moisture, national forests bring the government a direct revenue in various ways. Full grown timber and cord wood are sold; grazing lands are rented; water power concessions are leased; drinking water is furnished large cities; and irrigating systems are provided. These projects have proved so remunerative that even with the expense of seeding new sections, and pruning, thinning, and clearing underbrush in the older growths, many of the national forests have been put on a self-supporting basis. From their income some national forests contribute to the treasuries of counties and states in which they are situated.

Fire Prevention.

"Perhaps the largest single expenditure for forestry is for fire prevention. The toll of life is not ordinarily great, deaths from forest fires rarely running over 50 persons a year; but the damage to forests and the dependent water districts has been found to amount to millions of dollars. To avoid this loss lookouts are placed on high points of national forests and constant watch is kept for the telltale smoke. Forest rangers now frequently are successful in beating out fires before they have passed the possibility of control. Public education has done much to limit the horror and waste of these fires; but one unavoidable cause, lightning, accounts for more than 25 per cent of the fires.

"The forest service has been quick to see the recreational possibilities of the forests, and roads have been built, hiking clubs encouraged, lake shores cleared, trails broken, and camping grounds established, so that tourists, climbing enthusiasts, fishermen, and hunters may have an opportunity to indulge in their favorite avocations. Summer home sites have been leased in a number of the forests for those who wish to live a more settled life in the woods. Botanists and zoologists have keenly supported the forestry movement, so that rare plants and animals might be preserved.

"The forest service has taken with it roads, telephones, radio, and other instruments of civilization and has brought prospering occupations to formerly isolated spots, many of them of striking scenic beauty. It has given a new vision to many lumbermen, persuading them that ultimate good for the country can be achieved and great harm averted by substituting the ideal of forestry for that of lumbering."

Homemade Money Builds Factory

Town in Kentucky Secures an Important Industry.

Paducah, Ky.—Construction of a factory to employ 1,000 to 1,500 persons is being financed here with home-made money.

Recently a large firm handling shirts previously made in the state penitentiary, announced its products would be made outside the prison and that it was seeking location for a factory.

Paducah business men got busy. They found the factory could be brought here if they financed a building costing $65,000. They gave cash and signed notes aggregating that amount.

Leading business men met with the mayor and decided to raise the funds through issuance of scrip. Printers were set to work running off $25,000 in "Certificates of Paducah Industries Committee."

The plan is simple. The certificates are printed by the Paducah Industries, a body organized to supervise operation of the plan. They are distributed through a fiscal agent of the committee.

An employer signing a contract to co-operate in the plan purchases a certain number of the certificates each week, paying $1 each for them. He then pays his employee half in scrip and half in legal tender.

Here enter the stickers. Before an employee can "spend" his certificates he must place a one cent sticker on each certificate. The stickers are printed and sold by the Paducah Industries.

The second person who receives the certificates uses a two-cent sticker. The third person handling affixes another one cent sticker.

When these stickers total four cents the certificates may be "cashed" for $1 at a bank.

Former "Goose King," 81, Says He Shod His Flock

Mansfield, Ill.—William H. Firke, eighty-one years old, one-time "goose king," whose name has graced menu cards of some of the nation's best hotels, is living quietly on his farm a half mile northwest of here.

In 1917 Firke gained his title when he fattened 50,000 geese and sold them to fancy poultry markets of the East. On one Sunday 8,000 visitors called at his farm to see his army of geese.

He is famous for his many stories of exploits, the best being that about the time he provided a flock with shoes in order to march them overland from his farm in Tennessee to a railroad 67 miles away. To protect their feet, he conceived the idea of "shoeing" them.

Accordingly, he poured a quantity of pitch tar, heated into a semi-liquid state, onto the floor of his poultry houses.

Then he drove his geese into the houses, where they waddled about in the mixture for a few minutes, and then emerged properly "shod" for their long journey.

Hitching Posts, Blocks Ordered Out in Denver

Denver.—A two-fold campaign directed against carriage blocks and hitching posts is announced by Police Chief Albert T. Clark.

Both blocks and posts are a nuisance to the present-day motorists, Chief Clark declared. In addition to damaging machine doors and fenders, the carriage blocks have been the cause of several accidents to persons alighting from their cars, Chief Clark said.

The blocks and posts will be removed without charge by city employees, Chief Clark told his officers. The patrolmen were instructed to obtain the permission for removal from the property owners.

Transients Increasing Fast, Survey Reveals

St. Louis.—America's transient population is increasing at an alarming rate, a survey by G. M. Gwinner, director of the St. Louis bureau of homeless men, indicates.

Gwinner estimates that there are more than 500,000 men and boys drifting about the country. Of these, more than 200,000 are boys under twenty years of age, he believes.

Trains coming into St. Louis daily bring between 2,000 and 3,200 uninvited guests, the survey, made in co-operation with railroad officials showed. Most of these move on in a day or two, Gwinner said.

Artillery Chief Shows a New Gun

Gen. H. G. Bishop, chief of the field artillery (left), demonstrating a miniature field gun, which he invented, to members of the house military affairs committee. General Bishop got the idea for the gun, known as a trainer, T-3, while he was a patient at Walter Reed hospital, and perfected the gun after his recovery.

HURLS HIMSELF TO BEARS, BUT THEY SHOW NO INTEREST

Young Man, Tired of Home Conditions, Attempts to End His Life.

Milwaukee.—The atmosphere around his home at 2011 West Galena street was not peaceful—so he said—and William Eckhardt, twenty years old, went out to the Washington park zoo.

He took his station at the edge of the barless animal den and pondered a while. Running about in the big den, which has a waterless moat with a high concrete wall to confine them, were a large number of bears. Some were polar bears, some were grizzlies, some were just little black bears, and some were brown bears. There also were a few wolves.

Bears Sharpen Claws.

One or two of the bears were sharpening their claws. Others were lumbering about looking for peanuts. To Eckhardt they all looked hungry. Then an idea struck him. It is not known just what it was, but the police believe he figured it out that if a lot of bears ate him up somebody would be sorry.

So he jumped into the den with them.

He landed in the moat. On his right was a 20-foot wall he could not climb. At his left was a craggy slope up which the bears climb and down which they slide. And as Eckhardt awaited his martyrdom, one of the ursine animals gave his mates a signal. All the rest shambled over to the edge of the slope and looked down.

They Sniff and Grunt.

They all sniffed. Several grunted. But that was all. It was apparent to the man in the moat and to the spectators of the exciting drama that William Eckhardt was no treat to a den of bears.

Even when William Borkenhagen and two assistants, Fred Schultz and Charles Blanke, hastened with a ladder and compelled Eckhardt to come out they refused to be bothered.

Questioned about his motives, Eckhardt replied, sadly:

"I just felt like trying it out."

English Girls Eagerly Seek Dangerous Work

London.—One of the occupations most eagerly sought by working girls in England (because it pays so well and entails such short hours) is one which—if elaborate precautions were not taken—would be among the most dangerous in the world.

It is the filling of minute platinum or gold needles, tubes, or stainless steel plaques, with small quantities of precious radium salts. The tubes are for use in the treatment of cancer and other malignant complaints.

Exposure to the radium emanations is so hazardous that no girl is allowed to work longer than six months, despite all the safeguards.

Hours are short, with a break during the day for recreation. The best possible conditions are provided in the laboratories with plenty of light, modern ventilation and every convenience which would protect the girls' health.

The workers wear heavy gloves and long aprons which are impregnated with particles of lead to "insulate" the wearers from a high percentage of the Gamma rays. They also work behind lead treated glass plates when weighing the radium.

Firemen Just Look at Non-Subscriber's Fire

St. Louis.—The Pine Lawn fire department rushed to the scene of a blaze on Glen avenue. The firemen dismounted and sought vantage points to view the burning of a large garage. The flames increased, but the firemen looked on in stoical silence. Fire Chief Harry Reiners was asked why he made no attempt to put out the fire.

"Well, it's this way," he said. "The man who owns that garage declines to subscribe $1.25 a year for the fire department. He says he guesses he can take care of his own fires. We just came over to see how he gets along." The garage burned to the ground and the fire department went back to its station.

Thumbing Nose at Judge Gets Man Term in Jail

Boston.—Because he "thumbed his nose" at Judge Charles S. Sullivan in Charleston municipal court, James Dwyer was adjudged in contempt of court and given a ten-day jail sentence.

The offensive gesture, made after the judge had fined Dwyer $10 for drunkenness, was detected by an officer.

5-Year-Old Boy Starts Auto; Smiles at Wreck

Vancouver, Wash.—The five-year-old son of Mrs. O. C. Moore had often watched his mother drive. When she left the car to make a purchase, he started the motor. The car was in reverse gear. It backed wildly down the street, crossed the sidewalk and plunged through a huge display window into a store. Bobby got out, smiling.

False Teeth Cause Suit

Kansas City.—Among reasons for divorce, Lula Gooch alleged she paid, with her own money, for three sets of false teeth for her husband.

LIFE'S LITTLE JESTS

NO GRILLER, PLEASE

The mistress was giving the new maid, fresh from the country, a list of the household requirements.

"There you are, Alice," she said, "and don't forget we shall want a new griller for the kitchen, too."

Alice stared vacantly.

"Don't you know what a griller is?" asked the other sharply.

"I should think I do," replied the maid. "It's a big hairy monkey the size of a man. And if you want one of those in your kitchen I'm leaving at once."—Montreal Herald.

TO MOST OF US

Tommy—Pa, what does money do when it talks?

Pa—It says good-by.

Timid Among Strangers

"Are you happy to find yourself still among friends in the United States Capitol?"

"Happy indeed," answered Senator Sorghum. "Even the recently elected men are well known to me. The only possibility that bothers me is that I may have to get acquainted with a brand-new set of lobbyists."—Washington Star.

In Church, of All Places!

Guide, in Boston—On your right you see the tablet marking the spot where Paul Revere stood, waiting for the signal to be hung in the Old North church.

Sweet Young Thing—Oh, dear, what a shame! And why did they pick the Old North church to hang him in?—Pathfinder Magazine.

Fifty-Fifty Business

"Hard work, pushing your invalid husband about in a bath chair all day," said the sympathizer, dropping a penny in the tin cup.

"Well, sir it would be, but we takes it turn and turn about, see? He rides in the morning and I ride in the afternoon."—London Answers.

His Intentions

"Schmidt is letting his wife drive the car. I wonder what his intentions are?"

"Why should he have intentions?"

"Well, either he wants a new car or a new wife."—Lustige Blatter (Berlin).

CLAUDIE IS WILLING

"Does Claude love you?"

"He tries to, awfully."

A Wash Sale

Parker (dropping in)—Hallo! Got a dog, I see. I thought you didn't like dogs.

Peck—I don't. But my wife picked up a lot of dog soap at a bargain sale.—Boston Transcript.

Plain Talk

Two men were arguing, "I think," cried one of them, "that there is only one thing that saves you from being a bare-faced liar."

"What's that?" asked the other.

"Your mustache," was the reply.

Friends?

"How do you know all this scandal about her if you're not on speaking terms?" asked Maisie.

"We have mutual friends," replied Phyllis.—Montreal Gazette.

Just the Place

First Shopwalker—Poor old Perkins has completely lost his hearing. I'm afraid he'll lose his job.

Second Shopwalker—Nonsense. He's to be transferred to the complaint department.—Guelph Mercury.

Measure of the Innocents

A little girl, on seeing sawdust plentifully sprinkled on the floor of a meat store, remarked to her mother:

"Mummy, the man must have broken a lot of dolls!"—Los Angeles Times.

COLOR'S BIG PART IN HOME SETTING

Definite Quality to Be Found in Every Hue.

"At least 50 per cent of the home interiors I have seen are drab and colorless," declares the color consultant for one of New England's manufacturers of dyes and tints.

"I do not mean," said the color expert, "that these homes lack character and hospitality. They simply do not have sparkle or 'personality' that the right use of color gives a home to inspire cheerfulness.

"A faded curtain or cushion or a dull scarf or bedspread will kill the livableness of a room. Such things are inexcusable in these days of inexpensive tints and dyes that can be used so simply."

She believes that miracles can be performed with the correct use of color. Color can change an individual's personality. It can make a room seem larger or smaller, darker or lighter, cool or warm, dignified or frivolous, quiet or vivacious, restful or disturbing, cheerful or depressing.

"Color harmony is the most important feature of the decorative scheme. It is the least expensive and the most effective means of expression. Color has an emotional value to which the sense of sight responds as the ear to music. Each color has some definite quality.

"For instance, blue is a cool, receding color which makes a room seem larger, possibly because of its identity with the sky. It induces restraint and repose. Green is nature's color, restful to tired spirits and easy on tired eyes. It brings in the spacious coolness of the outdoors.

"Yellow is the color of sunshine. It is the great light-giving color and is often used in decorating dark city rooms which do not have a full measure of sunlight. Red and orange are exciting and aggressive colors. These are dangerous in large quantities. Red makes objects appear nearer than they are. By actual test this color can make a room seem 30 per cent larger than the same room in blue."

Color plays a bigger part in our lives than we realize and many of us would be happier if we paid more attention to color harmony.

Remember Gloves Must Always Be Immaculate

Light gloves, especially, must be clean to give one that "well-groomed" appearance. This is easy if the gloves are washable. Just squeeze them out every night or so when you do your stockings. Try this way:

Make rich suds with mild, neutral soap flakes, always keeping the water lukewarm or cool. Put on the gloves and wash just as if you were washing your hands. If there are stubborn spots of soil, gently work dry soap flakes into the leather and continue washing. If the suds get dirty use a fresh lot of suds. (Chamois and doeskin gloves need not be put on the hands, just souse them around in the suds as you would a blanket).

Remove the gloves by gently rolling them from the wrists and rinse in clear water, lukewarm or cool, to remove particles of dirt. Then work them around in light suds of mild soap flakes. Leaving a little mild soap in the gloves helps to keep the leather pliable.

Squeeze out the moisture. Don't twist, and roll in a dry turkish towel to remove excess moisture. Unroll at once, blow into shape and dry at moderate temperature. Don't freeze or put near excessive heat. While slightly damp soften the gloves by gently stretching and working the leather between the fingers. Then finish the drying.

Love and Kisses

A young lady walked into the bank the other day and asked to have a check cashed.

"Please indorse the check, madam," the teller said.

"Why, my husband sent it to me," she said.

"Yes, madam, but just indorse it. Sign it on the back, please, and your husband will know we paid you."

She went to the desk, and in a few minutes returned with the check indorsed: "Your loving wife, Ethel."

HOW SHE LOST 29 POUNDS IN 3 MONTHS

"I am using your Kruschen Salts to reduce and I've used a bottle and a half and gloried some and lost 29 pounds in 3 months. I feel so much better and intend to keep on taking the Salts as I was almost 50 pounds overweight." Mrs. Thelma Gravely, Rossville, Calif. (Jan. 11, 1933).

To lose fat and at the same time gain in physical attractiveness and feel spirited and youthful take one half teaspoonful of Kruschen in a glass of hot water before breakfast every morning.

A jar that lasts 4 weeks costs but a trifle at any druggists in the world but be sure and get Kruschen Salts the SAFE way to reduce wide hips, prominent front and double chin and again feel the joy of living—money back if dissatisfied after the first jar.

FITS Epilepsy, STOPPED. The Proof you Want. We furnish it and FREE sample of a most effective medicine. Mailed FREE. TOWNS REMEDY CO., Milwaukee, Wis.

Offering Chevrolet Quality and Dependability, Modern Aer-Stream Styling, No Draft Ventilation, Fisher Bodies and World Record Economy

CHEVROLET What's the use of delaying longer to buy that new car you want and need? Here are the best things motoring can offer: *Aer-stream styling*, with beaver-tail back and skirted fenders. *No Draft Ventilation* that lets you make your own weather. *Real mohair upholstery, safety glass windshield*, and many other luxury features exclusiye to Chevrolet at this price. Here is smooth, fast, comfortable transportation—a *valve-in-head six*, capable of breath-taking performance and matchless economy. Here is a car so dependable that police departments and big fleet operators have chosen it from the entire field. And it is yours at a price so low that the monthly payments will be surprisingly easy to meet. What's more, when you get to trading, you'll find Chevrolet dealers willing to go all the way to make it possible for you to own a new Chevrolet.

CHEVROLET MOTOR CO., DETROIT, MICH.

All prices f. o. b. Flint, Michigan. Special equipment extra. Low delivered prices and easy G.M.A.C. terms. A General Motors Value.

City Garage

Carrizozo, New Mexico - - - - V. Reil, Prop.

THE SANITARY DAIRY

Price List

Whippingcream		Table Cream		Sweet Milk	
Per qt.	.70	Per qt.	.50	Per Gal.	.40
„ pt.	.35	„ pt.	.25	„ 2 qts.	.20
„ ½ pt.	.20	„ ½ pt.	.15	„ qt.	.10
				„ pt.	.06

Phone No. 136-F3

Joe West, Proprietor — **Carrizozo N. M.**

Building Materials

We now have a complete line of

Galvanized Iron Roofing — Rubberoid Roofing

Asphalt Paper · Lumber · Barb Wire

Plumbing Fixtures and Supplies

Pipe Fittings Pump Rod and Well Cylinders

John W. Harkey & Son

FIRST NATIONAL BANK

CARRIZOZO NEW MEX.

"TRY FIRST NATIONAL SERVICE."

LOCAL AND PERSONAL

Mrs. Oscar Clouse left Monday morning for El Paso, after a few days visit here with her mother, Mrs. Nellie Branum. Mr and Mrs. Clouse will live in El Paso during the fruit rush.

Mrs. J. E Farley, son Albert and little grand-daughter Virginia Charles, drove up from Alamogordo Monday and spent the night with Mrs. Charles.

FOR SALE: — Yearlings, two year olds and three-year old Hereford bulls. Will sell at reasonable prices, or will trade for good, young stock cattle —The Titsworth Co., Inc., Capitan, New Mexico. tf,

Last Monday morning while playing at the home of his grandmother, Mrs. Adams, who lives in the Mayer apartments, little Pete Skinner, youngest son of Mr. and Mrs. Roy Skinner, climbed upon the woodshed, from which he fell breaking his arm just below the elbow. The break was promptly set by Dr. Johnson and he is doing nicely.

Friends here are in receipt of a letter from Mr. Wm. Keene and family who moved to Del Rio recently, in which Mr. Keene states he has purchased a home in Del Rio, and finds it a very thriving little city.

Mr. and Mrs. C. C. Carl and sons left last Tuesday morning for Farmington, N. Mex., to visit their son Earl Carl and Orien Bixler and family, who are living in Farmington at present. They intend to drive by way of Gallup.

Mr. M. Doering left Sunday evening to attend the Century of Progress Exposition in Chicago, after which he will go to Evansville, Indiana to spend a few weeks with relatives.

To West Point

Lincoln county is honored by having one of her sons, Maurice Lemon, son of Mr. and Mrs. R. E. Lemon appointed as a cadet at West Point Military Academy Maurice received his appointment in May, upon recommendation of Congressman Dennis Chavez He has been notified to report at West Point July 1. He will leave next week and will go by way of Saybrook, Conn., where he will visit his mother's relatives until that time.

Don't Get Up Nights

Make This 25 Test

You need this easy bladder physic to drive out impurities and excess acids which cause irritation that results in leg pains, backache, burning and getting up nights. BU-KETS, the bladder physic, containing buchu, juniper oil, etc works on the bladder pleasantly and effectively, similar to castor oil on the bowels. Get a 25c box (5 grain size) from your druggist. After four days, if not relieved of getting up nights go back and get your money. You are bound to feel better after this cleansing and you get your regular sleep. Locally at Rolland's Drug Store.

FOR SALE—Used pump engine at a low price.
The Titsworth Co., Inc.

Leave

JUNE 30, JULY 1,2,3,4

Be back by midnight, July 11

For the first time, we're offering "Dollar Day" rates over the 4th of July holidays—roundtrips to almost everywhere in the West for about 1¢ a mile.

Pick the place you want to go over the 4th, then *see your S. P. agent before you choose a way to get there.* Ten to one the train will save you time and money.

ROUNDTRIP EXAMPLES:

San Francisco	$30 95
Los Angeles.....	20 75
San Diego.....	20 75
Douglas.....	7 80
Phoenix.....	12 55
El Paso.....	3.15
Deming	5 10
Alamogordo....	1 25

"MEALS SELECT"—30c to $1.25

All S. P. dining cars now serve complete luncheons and dinners (soup, salad, entree, vegetables, bread and butter, beverage, dessert) for 80¢ to $1.25. Breakfasts 50¢ to 90¢.

Southern Pacific

C. P. Huppertz, Agent
Carrizozo, N. M., Phone 57

Special

For a limited time only

Curtains 25 cts. per pair
Double Blankets 25 cts.
Single Blanket 15 cts.

CARRIZOZO HOME LAUNDRY

Griffin News

Crowded out last week.

Mrs. A. M. Sawyer of Pawnee, Oklahoma, has arrived to spend the summer with her son, D. F. Sawyer; and her brother, A. J. Cate.

Jess Garrison and family had dinner with Mr. and Mrs. T. K. Martin Sunday.

Ruby Hefner spent Tuesday night with Velma Wilson.

A J. Cate and daughter visited at the Jim Gaines ranch Monday.

William Glover and family of Happy, Texas, are visiting at the J. P. Glover home.

Jean Thatcher, who has been visiting his sister, Mrs. D. F. Sawyer, returned to his home in Stillwater, Oklahoma, last week.

Mrs. E. I. Griffin and family called on Mrs. D F Sawyer last Thursday afternoon

Mrs. Lonnie Mohn visited Mrs. N. F Hefner last Wednesday.

Levi and Wiley Edwards left last Sunday to locate work near Aucho.

Jess Kilgore had supper at the Griffin home Saturday night.

Miss Ruby Hefner spent Saturday night and Sunday with Mrs Lois Woods.

J. W. Hefner spent Saturday night with Alvin Griffin.

Mrs. T. K. Martin visited Mrs. Jess Garrison last Friday.

Lee Roy Agan spent last Tuesday night at the Hefner ranch.

Mr. and Mrs. C. O. Hayes and children left Monday for Canyon, Texas.

Miss Audra Foster spent the week-end with Velma Wilson.

Mr. and Mrs. R. A. Cotter and Doris spent Sunday night at the Griffin home

We are glad to announce that a new postoffice is being established at this place and the name will be Adobe.

Range conditions in this community are fair.

Mr and Mrs Alfred Sloan and cousin, Mr. Kilpatrick, left Monday for Roswell to visit their grandparents, who are ill.

Mr. C. S Rockwell and sons have been repairing wind mills this week.

"I'll be there in the morning!"

A man is wanted—to be on the job next morning The employer looks through his list of available men.

The man with a telephone in his home usually gets the job---because he can be reached quickly.

Running errands, saving time for other things, making social or business contacts, bringing help in emergencies—the telephone does these things and many others for a few cents a day.

The Mountain States
Telephone & Telegraph Co.

Club Organized

(Crowded out last week.)

The ladies of White Oaks have organized a club which will meet twice a month. They met last Thursday in the White Oaks hall, with Mesdames Gordon Wells, Roy Ward and Elizabeth Forsythe as hostesses. Refreshments were served to fourteen members.

ONLY 87¢ *a quart during our*

MODERNIZATION SALE

WATERSPAR QUICK-DRYING ENAMEL is just what you want to brighten furniture, woodwork, automobiles, boats, everything! Dries with a high lustre in a few hours. Easy to apply. In 11 special colors. Prices for limited time only: Gal. $2.98; quart 87c; pint 54c; ½-pint 29c; ¼-pint 19c.

COME IN TODAY

Bargain prices on dozens of other items to help you modernize your home at low cost...

CARRIZOZO HDW. CO.

Authorized Pittsburgh Paint Products Agency

Visit

ROLLAND'S DRUG STORE

And Take home a supply of your favorite magazines and tobacco and enjoy these long winter evenings at home

CIGARETTES
CIGARS
CANDY

Prescriptions carefully compounded.

ROLLAND'S DRUG STORE

WE DO Job Work

of all kinds---Give us a trial. Anything in the Commercial Printing line can be satisfactorily done here.

LINCOLN COUNTY NEWS

FOR SALE

Alfalfa Seed
Cane Seed
Milo Seed
Kaffir Seed

The Titsworth Co., Inc.

Lincoln County News

Published every Friday

Entered as second-class matter July 30, 1931, at the post office at Carrizozo, New Mexico, under the Act of March 3, 1879.

Subscription, in advance, $1.50 per Year

Advertising Rates Furnished on Request

NEW MEXICO NEWSPAPER ASSOCIATION

FRIDAY, JUNE 23, 1933

Wm. Era B. Smith, Editor and Publisher

We have heard it said on numerous occasions that the prosperity such as the country experienced immediately preceding the depression will never return. We do not believe this to be true. The people of this country have become used to the automobile and other modern conveniences and luxuries and as soon as buying power is restored they are going to have them again. As a matter of fact it was not the buying of legitimate things that precipitated the depression. Rightful buying makes business better. It has in the past and will continue to do so in the future. Economists will have to dig up some other cause besides than this for the depression.

Nothing pays better in business than to be decent to your competitor. Injure him and you injure yourself.

General Motors Building at Exposition

Chicago, June, 22,—"The General Motors Building rears its bulk aloft, a giant shaft of gold," says one writer describing the magnificent panorama of the Century of Progress Exposition by night. With the Fair but a few days old, the General Motors Building is recognized as one of the most thrilling spectacles at night.

Three hundred and fifty flood and projector lamps bathe the orange, yellow, red, silver and blue building. The orange-gold tower is the focal point of attention, rearing its 177 foot height conspicuously into the many-hued heaven created by the genius of Joseph Urban, supervisor of color and lighting for the Century of Progress.

Exterior lighting of the General Motors Building alone consumes enough electricity per night to pump water for a city of 25,000 inhabitants, or to provide home and street lighting for a city of 7,500 inhabitants. An average of two million, three hundred thousand watts of electricity a day is used. Monthly consumption mounts to sixty-nine million watts. This is equal to 92,000 horsepower a month.

Approximately three times this amount of current is consumed in the interior of the giant structure for power in the Chevrolet-Fisher Body assembly plant and other action exhibits and to light the seven main rooms.

There would be a precious little left of some people if they had the conceit taken out of them.

Send $1. for the next 8 months of

THE ATLANTIC MONTHLY

Make the most of your reading hours. Enjoy the wit, the wisdom, the companionship, the charm, that have made the ATLANTIC, for 75 years, America's most quoted and most cherished magazine.

Send $1 (mentioning this ad) to

ATLANTIC MONTHLY, 8 ARLINGTON ST., BOSTON

Notice For Publication

Department of the Interior
United States Land Office
at Las Cruces, New Mex.
June 8, 1933.

NOTICE is hereby given that George Davis, of Ancho, N. Mex., who, on December 11, 1929, made homestead entry, No. 041078, for Lots 1, 2, 3, 4, S½N½, S½, Section 4, Township 9 S., Range 11 E., N.M.P. Meridian, has filed notice of intention to make 3 year Proof, to establish claim to the land above described, before Frank J. Sager, U. S Commissioner, at Carrizozo, N. Mex., on the 22 day of July, 1933.

Claimant names as witnesses:

Luke Davis and Charles L. Davis, both of Ancho, N. Mex., and Gabriel M. Davis and Frank Montgomery, both of Corona, N. Mex.

V. B. May, Register.

16-25-30-7-14

Notice

Notice is hereby given that the Lincoln County Board of Education will receive sealed bids for contracts for the transportation of school children in the following districts for the school year 1933-34:

Dist. no. 1, Lincoln, 2 trucks; dist. no. 2, San Patricio, 2 trucks; dist. no. 4, Picacho, 1 truck; dist. no. 9, Ramon, 2 trucks; dist. no. 15, Alto, 1 truck; dist. no. 20, Hondo, 3 trucks; dist. no. 21, Ancho, 4 trucks; dist. no. 35, Little Creek, 2 trucks; dist. no. 28, Capitan, 3 trucks; dist. no. 30, Jones, 2 trucks.

All bids must be in the office of the County School Superintendent at Carrizozo, New Mexico, on or before 4 p. m. July, 1, 1933, when said bids will be opened and considered.

In awarding contracts the Board will consider the equipment of respective bidders and reliability of proposed drivers. The amount to be paid for said contracts will be governed by the budget allowance for respective routes. All truck drivers will be required to carry liability insurance. Details concerning these routes and budget allowances may be secured from the Local Board of Directors of respective school districts.

The County Board of Education reserves the right to reject any or all bids.

Lincoln County Board of Education.

By Ola C. Jones,
Secretary.

9-16-23-30

Notice of Contest

CONTEST 6650

DEPARTMENT OF THE INTERIOR,
UNITED STATES LAND OFFICE.

Santa Fe, N. M.
May 31, 1933

To Joseph M. King of Ramon N. M., Contestee:

You are hereby notified that Leslie M. Kuykendall who gives Ramon, N. M., as his post-office address, did on May 11, 1933, file in this office his duly corroborated application to contest and secure the cancellation of your Hd. Entry No. 038206, Serial No. 038206 made April 13, 1929, for Lots 3, 4, S½ NW¼, SW¼ Sec. 4, Lots 1, 2, S½ NE¼, SE¼ Sec. 5, Township 2 S., Range 18 East N. M. P., Meridian, and as grounds for his contest he alleges that said entryman has totally abandoned said land for more than two years; that he built a house on the land in 1929 but sold it and moved it off the land in 1930, and has not been on the land since that time.

You are, therefore, further notified that the said allegations will be taken as confessed, and your said entry will be canceled without further right to be heard, either before this office or on appeal, if you fail to file in this office within twenty days after the FOURTH publication of this notice, as shown below, your answer, under oath, specifically responding to these allegations of contest, together with due proof that you have served a copy of your answer on the said contestant either in person or by registered mail.

You should state in your answer the name of the post office to which you desire future notices to be sent to you.

FRANK L. WOOD,
Acting, Register.

Date of first publication, June 9, 1933
" " second " " 16, "
" " third " " 23, "
" " fourth " " 30, "

Quick Relief From Sour Stomach, Heartburn

Stomach pains after eating and gas disturbances can be stopped quickly with Dr. Emil's Adla Tablets. Banish heartburn, sour stomach. Give quick relief.—Reiland's Drug Store.

THE CARRIZOZO BAKERY

Ask Your Grocer

For this new home product---

"Golden Krust Bread"

Bigger and Better Loaves.

PAUL C. REAVES

SUBSCRIBE

TO THE

Santa Fe New Mexican

"New Mexico's Oldest Daily"

Published in the oldest Capital in America

(DAILY EXCEPT SUNDAY)

"THE NEWS YOU WANT WHEN YOU WANT IT"

Subscription rates; one year $6.00; Six months, $3.00; one month, 60c.

PAYABLE IN ADVANCE

Make all checks and money orders payable to the

SANTA FE NEW MEXICAN PUB. CORP.
SANTA FE, NEW MEX.

THE

LINCOLN COUNTY NEWS

Specializes in placing your

ADVERTISING

in the largest number of homes in Lincoln County. It also specializes in

JOB WORK

such as

HAND BILLS, WINDOW CARDS, AUTOMOBILE STICKERS, CALLING CARDS AND BUSINESS CARDS.

Place Your Ad. in the NEWS for

RESULTS

READ

The El Paso Times

The Southwest's Home Newspaper

7 ISSUES EACH WEEK

Including the Big Sunday Times, delivered right to your door by carrier every day of the week, only

15c PER WEEK 65c PER MONTH

Give Your Subscription to

Billy Bamberger, Times Agent

Carrizozo, New Mexico

or write THE EL PASO TIMES, EL PASO, TEXAS

T. E. KELLEY

Funeral Director and Licensed Embalmer

'Phone 33

Carrizozo N. M.

JOHN E. HALL

Attorney and Counselor at Law

Carrizozo Hardware Building—Upstairs

CARRIZOZO, NEW MEXICO

You can't advertise today and quit tomorrow. You're not talking to a mass meeting. You're talking to a parade.

Read the Ads this week

Make a little use of your thinking apparatus and you will have little use for your fire apparatus.

Notice for Pulication

Department of the Interior
United States Land Office
at Las Cruces, New Mex.
June 8, 1933.

NOTICE is hereby given that Luke Davis, of Ancho, N. Mex., who, on December 11, 1929, made homestead entry, No. 041072, for Lots 1, 2, 3, 4, S½N½, S½, Section 5, Township 9 S, Range 11 E, N. M. P. Meridian, has filed notice of intention to make 3 year Proof, to establish claim to the land above described, before Frank J. Sager, U. S. Commissioner, at Carrizozo, N. Mex., on the 22 day of July, 1933.

Claimant names as witnesses:

George Davis and Charles L. Davis both of Ancho, N. Mex., and Gabriel M. Davis and Frank Montgomery, both of Corona, N. Mex.

V. B. May, Register.

16-23-30-7-14

Last Week in History

June 12—Coolidge nominated for president 1924; New York incorporated as city, 1665; King Constantine of Greece abdicates, 1917.

June 13—Steamboat Pennsylvania exploded on Mississippi river 160 lost, 1858; Lord Baltimore granted charter to Maryland 1633; Col. Lindbergh welcomed by Gov. A. E. Smith, New York City, 1927.

June 14—United States Congress decided on national flag, 1777; LaFayett arrived in America, 1777; Harriet Beecher Stowe born 1812; French Monoplane, Yellowbird, landed on the Spanish coast (from Old Orchard Beach, Me.), 1929.

June 15—Franklin proved idenity of electricity and lightning, 1752; Arkansas admitted to the union 1836; Patents issued to Goodyear for making rubber 1844; Oregon treaty signed 1846.

June 16—Santiago bombarded in Spanish-American war, 1898; Texas annexed to the United States, 1845; Bobrikoff, Governor General of Finland, assassinated, 1904.

June 17—Amelia Earhart and two others left Tresspassey, Newfoundland in a monoplane, 1928; Battle of Bunker Hill, 1775; the States General declares itself a national assembly, 1789.

June 18—Amelia Earhart and companions alighted in the harbor of Durry Fort, Wales, 1928; Napoleon defeated at Waterloo 1815; First Alien laws passed 1798; the British evacuate Philadelphia, 1778.

Riley McPherson

Will build you a

New Home

or repair and paint your old one for cash, groceries or what have you to trade

WORK VERY REASONABLE

See him at his home or leave word at office

Calcium Deficiency

When a growing child becomes irritable, disagreeable, contradictory and disobedient do not at once suspect the devil—think first about his food. It is very likely that he has not enough calcium in his diet. Or if he has enough calcium perhaps he needs more of the vitamins A and B to help him absorb the calcium.

By skilled students of the bones the lack of calcium can be observed three months before the irritability is apparent in the home. These experts notice in X-ray pictures of the short bones of the hand a thinning out of the bony structure.

Children get calcium from green vegetables, from milk and from cheese. Vitamin A is found in the same sources and in egg yolk, butter and carrots. Vitamin B is found in whole grain, tomatoes, spinach and raw cabbage. The no-breakfast habit often means an insufficient supply of vitamin B.

Atwater Kent

Radio

The Model 155 is a smart new 5-tube super heterodyne for use with either Alternating or Direct current. Full-sized set features skillfully incorporated into compact size. Cabinet artistically designed and beautifully finished in figured walnut top of decorated wood with moulded edges.

Dimensions: 11 inches wide; 5 inches deep; 7¼ inches high.

For 25 to 60 Cycle 110 Volt A. C. or D. C.

Complete With Tubes

$25.95

New Mexico Light and Power Co.

LINCOLN ABSTRACT and TITLE COMPANY

ABSTRACTS, BONDS, INSURANCE

GRACE M. JONES, Pres.

Carrizozo, New Mexico

St. Rita Catholic Church

Rev. Fr. James A. Brady

New hours of masses at Santa Rita Catholic church:

Masses on Sundays

Low Mass at 8 A. M.

High Mass with Benediction of the Blessed Sacrament at 10 A.M.

FRANK J. SAGER

U. S. COMMISSIONER

Homestead Filings and Proof

NOTARY PUBLIC

Office at City Hall

Carrizozo - - - N.M.

Placer, Lode and Proof of Labor blanks for sale at the News office.

The Garrard Hotel

Serves delicious Home-cooked meals. We are always prepared to serve you.

Mrs. B. D. Garner.

Baptist Church

Rev. L. D. Jordan, Pastor

Sunday School—10:00 A. M.—Miss Edith Dudrey, Supt.

Preaching at 11:00 A. M. and 7:45 P. M. every 1st and 3rd Sunday.

Woman's Missionary Society meets every Wednesday at 2:30 P. M.—Mrs. S. O. Sproles, President.

You are cordially invited to worship with us at any and all of these services.

Piles Quickly & Safely Relieved at Home

Without an expensive operation through the use of Prescription 666 which has been in constant use for years by hundreds of physicians in the successful treatment of blind, itching and bleeding piles. It is a wonderfully effective, quick acting and positively safe remedy. It may be easily and quickly applied in the home, and self treatment given without loss of time or expense. Price large size, full treatment tube $1.00 at your druggist, or mailed anywhere in plain wrapper on receipt of $1.00 by D. [illegible] Laboratories, Melrose, Mass. If relief is not secured after using the tube, money will be promptly refunded. Accept no substitute.

A-VOL for Headaches

This new, harmless, non-[illegible] tablet endorsed and prescribed by thousands of physicians and [illegible] instantly relieves severe headache, period pains, earache in children, nervousness, sleeplessness, [illegible] lar, dental or rheumatic pain. Sold on 6 positive money back guarantee. At your druggist or from the D. P. G. LABORATORIES, Melrose, Mass.

COLDS Ask your Doctor or Druggist about it

The SILVER FLUTE

..By..

Lida Larrimore

© Macrae-Smith Company

WNU Service.

SYNOPSIS

On her eighteenth birthday, Barbara, motherless daughter of Christopher Thorne, artist, awakes with anticipation of the joys of the day. She receives a birthday ring from Bruce MacLain, young artist friend of the family, but more than friend to Barbara. Barbara and Bruce go picknicking on the sands at Provincetown. He tells her a story of a gypsy boy, a little gypsy girl whom he loves, and the song of a silver flute. She knows it is her own love tale. Her happiness turns to sorrow when she returns home to learn her father has been drowned. Barbara fears she and her brothers and sister will be separated. Relatives arrive and take charge of things. Having been almost a mother to the others, Barbara cannot think of Kit's sensitive nature bruised in Uncle Herbert's household by his rough-and-ready cousins, and Gay spoiled by her association with silly Aunt Lola. Bruce urges immediate marriage, but that would mean separation. Desperate, the four children plot to run away to Barbara's godfather, "Uncle Stephen" Drake, whom they have never seen.

CHAPTER IV—Continued

—7—

"Four of us are quite a lot." Kit's brow wore an anxious frown. "Do you suppose he'll have enough beds?"

"Uncle Stephen is rich," Gay said with easy assurance. "He sends such lovely presents."

"I wouldn't expect him to keep us always," Barbara explained. "Four is quite a lot. But he's a lawyer and he can tell us what to do. I know he will help us. He said he would."

Kit was reassured. The frown smoothed itself out and his face slowly brightened. Barbara felt more confident. She saw "Uncle Stephen," a nice old man, telling them what to do. They needed a champion. Father would have approved. It seemed a sensible idea.

"Where does 'Uncle Stephen' live?" Gay asked, hoping it would be some enchanting far off place.

"Near Philadelphia."

"That isn't so far." Gay felt disappointed. Florida was lovely. She had been there with Aunt Lola before. But it was fun to be running away. . . .

"It's not right in the city," Kit said. "Don't you remember? We looked it up on a map. It's far enough. Have we any money? How will we get there, Babs?"

"Hitch-hike." Jamie said promptly. "I'll bet we could, as easy as anything." His face was bright and excited.

"Or we could dress up like gypsies," Gay, always dramatic, suggested. "And dance and play on tambourines and people would give us money."

Gypsies! Barbara felt a pain in her heart. . . . "Once upon a time there was a gypsy boy who loved very dearly a little gypsy girl." . . . But she couldn't think about Bruce. She kept seeing Kit's face streaked with tears and Jamie looking at "Chips" and Gay growing up into a silly little peacock like Aunt Lola's horrid Gwen. She had to take care of the children. . . .

"I have some money," she said, swallowing hard to banish the lump in her throat. She showed it to them, a very slim roll of bills, provided by Great-aunt Josephine's check.

It looked like a fortune. The children's eyes widened. They felt like millionaires.

"When are we going?" Gay asked, her voice fluting high with excitement.

"Tomorrow morning."

That made it seem real and frightening but very thrilling, too.

"Won't we tell anybody, Babs?" Jamie wanted to know.

"No, indeed." Barbara was firm. "We'll go early in the morning before anybody it up."

"But the train doesn't leave until eight o'clock," Kit reminded her. "They'd miss us by that time, sure."

She hadn't thought of that. The pink faded out of her cheeks. Here was a problem, indeed. Her spirits dropped. The children felt it. If Babs was discouraged, there was no hope. They pressed closer together, subdued and defeated, feeling that the grown-up world was in hostile league against them.

It was Martha who solved the problem. She came into the studio with a warning about taking cold. The warning was merely an excuse. She wanted to be near them this last evening together.

"You're up to somethin'," she said.

Martha had lived with them before Mother died. She was a familiar friend. They knew that Martha loved them. They told her about it, Barbara taking the lead, the children interrupting. They drew her into the circle and talked away her objections.

"I oughtn't to listen." Martha's Yankee conscience battled against her affections. "I ought to go right in the house this minute and tell them what you're up to."

"But you won't," Barbara said confidently, her cheek against Martha's. "You won't do any such thing."

Martha surrendered herself unconditionally to the charms of the four Thornes. "There's no fool like an old fool. I won't do any such thing."

They told her about the problem of getting away in the morning. Martha considered, her forehead smocked in a frown.

"Jake Preble drives his truck to New Bedford Thursday mornings," Martha said after an interval of thought. "Early, though. He leaves around five o'clock."

Tomorrow was Thursday morning. It seemed an act of providence.

"We'll leave a note," Barbara said. "We'll tell them we've gone to Uncle Stephen. They don't know where he lives. That will give us time. But Martha," she added, a shadow slipping across her vivid face, "I'm afraid it won't be pleasant for you. They'll make a dreadful scene. They'll probably explode."

"Don't mind about that." The light of battle flamed in Martha's eyes. "I'll speak my mind and pin on my hat and leave."

They fell upon her with strangling hugs.

"You're an angel, Marthy-Ann," Barbara whispered gratefully, her arm around Martha's neck.

"I'm an idiot!" Martha pushed the children away. Her voice sounded scolding and cross. "I'll probably live to regret it. But you have a way about you. There's no fool like an old fool! I'm goin' to see Jake Preble."

Barbara lay, wide awake, in the low carved bed that Father had made. Gay, curled beside her, was fast asleep, worn out by excitement and plans. The alarm clock was set for four. Martha had "managed" Jake Preble. They were to leave at five o'clock in the morning.

Everything was arranged. The children, quaking for fear they would be discovered, had hidden their luggage in the studio. Sitting together on the sofa in the attic, a quilt around their shoulders, Kit's lantern lighted beside them, he and Barbara had marked the way they would go. By seven o'clock tomorrow night they would be at Uncle Stephen's.

For the children's sake, Barbara had suppressed her uncertainties and doubts. Lying awake in the low carved bed, with the rain falling outside and the wind in the willows singing a mournful song, the doubts and uncertainties could no longer be suppressed.

It was impolite to be running away. The relations meant to be kind, though they had never approved of Mother marrying Father and having four children and living "like a gypsy." It was appallingly impolite to leave them and run away.

The money troubled her, too. Was it stealing to use Aunt Josephine's check for the purpose of running away? Aunt Josephine would say that it was. "What can you expect?" she would say. "They've been brought up heathen!" She wouldn't blame them so much. She would blame Father's happy-go-lucky way of letting them do as they pleased. It seemed a treachery to Father. But, deep in her heart, she knew that Father would approve. He wanted the children to be happy. He had promised that they should never be "parceled out" again.

What would Uncle Stephen think? His letter had been so friendly. . . . "If a crusty old bachelor can be of assistance, please let him know at once." . . . He had called her his "little filletie." It was a caressing, intimate word. A "crusty old bachelor" wouldn't have thought of such lovely things to write. Perhaps he was lonely and wanted some children. Surely he would appreciate the charms of Kit and Jamie and Gay.

And Bruce? What would he think? It would be lovely to be with Bruce. She loved him so much, his golden brown hair, his teasing ways, his eyes that were as deeply blue as the sky on a frosty night. . . .

Thinking of Bruce, she felt warm and drowsy and not afraid any more. Darling Bruce! She told herself a story . . . "Once upon a time there was a gypsy boy. . . ." The sound of the rain was pleasant now. Doubts and uncertainties vanished. She nestled close against Gay. . . . "The flute knew only one song—'I love you, pretty gypsy girl with the roses in your hair. . . .'"

She could hear the song of the silver flute if she kept very breathless and still, showers of sprinkling silver notes, thin and high and sweet.

Barbara's lashes drooped. She sighed and was fast asleep.

CHAPTER V

Stephen Drake, in an evening shirt and well-pressed trousers braced with black and white suspenders, stood before a mirror tying with fumbling fingers a narrow black silk tie. The mirror was set in a wardrobe carved with oak leaves and acorns and opulent bunches of grapes. All of the furniture in the large high-ceilinged room was of walnut and similarly carved. It was a man's room, unmistakably, the room of a man of elderly habits and a studious turn of mind. Books, pushed together by bronze elephants, stood on the bedside table. Books, handsomely bound, filled the shelves between the windows.

There was but one unusual note in the subdued symphony of the room. Above the fireplace hung a painting all color and sunlight, red rocks, blue sea, distant rust-colored sails, a girl, slim and graceful, with the wind blowing her skirt against her bare brown legs. The painting made you wonder about the tall erect man, gray at the temples, tying a neat silk tie into a neat silk bow.

(TO BE CONTINUED.)

POULTRY

TO MAKE HENS LAY IN SUMMER SEASON

Wet Mash Suggested by a New York College Man.

If the poultry flock lays few eggs in late summer, feed a wet mash, advises L. M. Hurd of the New York State College of Agriculture. When skimmilk is available, use it to wet the regular mash, or use semisolid buttermilk at the rate of two pounds to the hundred. The crumbly wet mash may be fed late in the afternoon, just before the night grain feeding. The hens should have only what they can eat in twenty minutes.

Another plan is useful when no milk is available. Fill a pail one-half full of dry oats and then fill to the top with water. Let the oats stand from one afternoon to the next and add enough of the regular dry mash to absorb the remaining moisture. Feed the same amount and at the same time as the milk mash.

Wet mash feeding usually begins in late July or August. Mr. Hurd suggests: No change in quarters or in feed formula; provide an abundance of tender green food; have fresh water at all times; furnish shade; and do not allow red mites to attack the flock. He also suggests adding two pounds of tobacco dust to each one hundred pounds of mash to aid in controlling worms and coccidiosis, which are thought to contribute to paralysis. The tobacco dust should be guaranteed to contain 1 per cent nicotine sulphate.

Hen's Offspring Best Indicator of Ability

A hen may be a good egg layer, but that is no guaranty that her daughters will be good layers, even when she is mated with a sire whose female parent was a heavy layer, a three-year experiment by the United States Department of Agriculture indicates.

Progeny testing—that is, the testing of the laying ability—of a hen's daughters is the most reliable guide to that hen's ability to produce good layers, the department found. The common practice of attempting to improve egg production by selecting breeding stock on the basis of egg production cannot be depended upon to bring the desired results, the experiment, made by Dr. Morley A. Jull, department poultry specialist, shows.

The department tested 703 single-comb White Leghorn hens, the daughters of 19 selected sires and 185 selected dams, at its animal husbandry experiment farm at Beltsville, Md. The tests showed: That the egg production of a sire's dam had little significance in determining his ability to produce good progeny; that a given sire mated to a given dam may produce good progeny, but that the same sire mated to another dam may produce poor progeny; that the same was true for differing sires and a given dam; that full sisters mated to the same sire frequently produced diverse results; that the average egg production of a group of full sisters could not be used as a basis for judging any one of the sisters for breeding possibilities.

Lice on Poultry

Lice do not feed on blood like red mites but eat dried skin or bits of feather, writes a correspondent in the Indiana Farmer's Guide. They may eat blood from small skin wounds but do not suck the blood like red mites. The lice are constantly crawling over the skin both day and night and cause much discomfort to the hens. Hens are nervous sensitive birds and probably suffer more from lice than is commonly realized.

Eggs Must Be Eggs

Eggs, it seems, just have to be eggs in Connecticut, under a bill passed in the house of the general assembly. Under the terms of the measure eggs must be designated as "fresh eggs," "cold storage eggs," "preserved eggs" or "incubated eggs." However, the bill adds, if an egg does not conform to any of these classifications, but still is wholesome and edible, it may be designated merely as "egg."

Poultry Gleanings

Ohio ranks fourth in poultry production with 24,654,000 chickens.

* * *

Pullets lay about 20 per cent more eggs a year than do yearling hens.

* * *

Seneca county (Ohio) poultry raisers had a record of 1,800,000 eggs marketed last year.

* * *

Pecky, Rhode Island hen owned by Ernest Bahr, at Pomeroy, Ohio, laid an egg 9¼ inches in circumference.

* * *

Income from farm poultry in the United States as a whole is exceeded only by that from cattle, cotton, hogs and milk.

* * *

The first exhibit of poultry at a fair in America was of Emden geese, by Mr. Sisson, at the Rhode Island state fair at Pawtucket in 1828.

* * *

A Tyrrell county (N. C.) farmer reports building a brick brooder for his baby chicks at a total cost of 60 cents for stove piping and 20 cents for lime. He says it works fine.

Southwestern Briefs

The New Mexico State Firemen's Association held its annual convention in Las Cruces June 5 to 7.

Figures compiled by the New Mexico State Tax Commission show oil production Jan. 1 to March 31 in New Mexico was 2,542,126 barrels.

One hundred and seventy-eight degrees were awarded at the annual commencement exercises of the University of New Mexico June 5, Dr. James F. Zimmerman, president of the institution, delivered the commencement address.

Request that no additional tax be placed on gasoline to raise revenue for the public works program of the federal government has been made in a telegram sent by Gov. Moeur of Arizona to Lewis W. Douglas, director of the budget, in Washington, D. C.

The State Board of Health is facing a crisis in maintenance of county health units throughout Arizona, Forrest E. Douchette, executive secretary, recently said when he received word the United States public health service had withdrawn federal aid for 1933-34.

Mountainair, N. M., boasts of a bank balance and a new city hall and fire station, while thousands of municipalities are head over heels in debt. Mayor Marshall Orme, in a recent statement, said that the town has a balance of $2,500 on hand, with all debts paid.

John H. Coleman, Tyrone, N. M., has been recommended for appointment as cattle inspector for the Silver City, N. M., area, to succeed John W. Turner, Jr., who resigned. Coleman was selected as candidate for appointment at a recent meeting of cattlemen in Silver City.

Special consideration for bids from companies proposing to use copper wire in construction of the Los Angeles Bureau of Power and Light's transmission line between Boulder dam and Los Angeles, has been asked of E. F. Scattergood, chief engineer, by Gov. B. B. Moeur of Arizona.

By executive proclamation, Gov. B. B. Moeur of Arizona set Aug. 8 as the date for a special primary election and Oct. 3 for a special general election to name a representative from Arizona to Congress to fill the unexpired term of Lewis W. Douglas, resigned, to become national budget director.

Sale of assets of the defunct Arizona bank at Phoenix to the Northern Arizona Securities Company, has been approved by the State Supreme Court, Y. C. White, state superintendent of banks, when informed of the decision, announced $710,000, or about 40 per cent of deposits, would be released to creditors soon.

Gov. B. B. Moeur of Arizona told veterans of the World War at a meeting of the Luncheon Legionnaires in Phoenix recently, he would cooperate in the campaign to prevent drastic reductions in veterans' compensation. The governor said he felt the proposed reductions in compensation were too severe.

Administration forces have discontinued checking all referenda petitions filed in the New Mexico secretary of state's office, except the one on S. B. 144, the delinquent tax collection law. The highway debentures and the state purchasing bureau acts are included in this S. B. 144 petition, however, and the check will cover them.

Ira L. Wright, general manager of the Blackhawk Consolidated Mines Company at Hanover, N. M., has announced a pay increase amounting to approximately 10 per cent. Wright said the increase would be contingent on metal prices, but he expected it to amount to at least 10 per cent and possibly more. The mill at Hanover is running to capacity.

Twenty-five members of the Denver Junior Chamber of Commerce went on the good-will tour through southern Colorado, northern New Mexico and Texas to stimulate friendly relations between Denver and the other cities and towns in its trade area. Meetings were held in each of the towns visited. Taos was the first town visited in New Mexico.

Tombstone, Ariz., destined apparently to become another ghost town after having blazoned its name across pioneer history as the wildest and largest mining "Hell camp" of the early West, is blossoming again. Talk of bimetalism in the world's great money markets has echoed across the sand and heat to fire prospectors and modern mining engineers into feverish enthusiasm.

The members of the New Mexico Cattle Growers' Association combined business and pleasure at their executive board meeting, on June 12, held at the J. V. Taylor ranch, which is just seven miles east of Oscura and a few miles south of Carrizozo. The meeting was open to all cattlemen, whether members of the association or not, and many met with the board to talk over their own particular problems and discuss the many different questions of vital interest to their industry.

The program for an $8,000,000 flood control project as a means of alleviating unemployment in Arizona, was presented recently to Gov. B. B. Moeur and Stuart Bailey, secretary of the State Public Welfare Board. Funds are sought from the Roosevelt public works measure to carry on the work.

The Spalding tract near Deming, N. M., comprising nearly 18,000 acres, is open for bids for grazing leases, and for application for purchase, according to an announcement made by State Land Commissioner Frank Vesely.

Rhubarb, in Combinations or Alone, Delicious in Season

Suggestions for serving the always delicious rhubarb are always in order. The following methods are set forth by a recognized expert:

Fresh rhubarb pie plant and spring were once synonomous. Now, like most other vegetables and fruits, its city season is long extended both by shipments from warmer places and by hothouse forcing. Early summer, however, does bring a drop in price and puts it into the class from which it rose.

Every town backyard used to have its own supply of "pie plant," some of it pretty sour and tough, but which when cooked with plenty of sugar made a sauce or a pie whose tang seemed just what we needed for that jaded appetite.

Rhubarb of today is lovelier in color, with its deep pink contrast to the light green of the stalks. The skin is usually so tender that it need not be removed, and therefore color may be preserved during cooking. To keep the color, and keep the pieces in shape, there are two "best" ways to cook rhubarb — one is to bake it with sugar in a covered casserole—the other is to cook it over hot water in a double boiler.

Some people like to serve rhubarb hot, although I think the average person likes the sauce cold. There may be the addition of raisins during the last few minutes of cooking, or the combination of the cold sauce with sliced bananas or oranges or with cooked prunes. Rhubarb cut in small pieces and chilled in its syrup makes a good foundation for a fruit cup, with any other fruits you may like to use.

Most puddings made with rhubarb are best hot. It seems to me, as it is with those made of apples. In fact, almost any good apple recipe can be adapted to rhubarb with the use of some extra sugar. There is brown betty, bread and butter pudding, or tapioca pudding.

Rhubarb, with its tartness, makes a good component of marmalade—the more elaborate conserves. Sweeter fruits, such as pineapple or cherries, and sweet oranges, contrast well with it. It can so often be found at such a low price that it makes an economical foundation for other more expensive fruits.

Rhubarb pie is associated in my mind especially with American cooking, although probably in its tart form it may be found in other countries. I do not seem to remember having it any place but in this country, when it was combined with pastry. Individual shortcakes with rhubarb sauce are surely an American origination. A few strawberries add color and form to this dessert.

While we probably do not give it the enthusiastic welcome which was given it by our ancestors, who were deprived of fresh fruit all the winter, we still give it our appreciation. By the way, I suppose rhubarb is really a vegetable, as the tomato is really a fruit, but we nevertheless use them to the contrary.

Steamed Rhubarb.

4 cups rhubarb
1 cup sugar

Wash rhubarb and cut into inch pieces without removing the skin. Cover with boiling water, let stand five minutes, drain, add the sugar and cook in top of a double boiler over hot water or in a covered baking dish in the oven until soft. Less sugar is needed if rhubarb is scalded according to these directions. If the rhubarb is very young and tender it need not be scalded.

Rhubarb and Pineapple.

Take equal parts of rhubarb, cut in one-inch pieces, and fresh pineapple diced. Add two cups of sugar to one quart of fruit. Let stand one or more hours. Place in saucepan, let heat slowly until sugar is dissolved and cook without stirring until rhubarb is soft but not broken. Cool and serve.

Quick Meal.

Chilled rhubarb with pineapple
Broiled minute steak
Saratoga potatoes Broiled tomatoes
Hot rolls Jelly
Mixed vegetable salad
Toasted crackers Cheese
Coffee

For a first course I am suggesting a delicious combination of rhubarb cooked according to the recipe given in the column today, and of course cooked the day before or in the morning while breakfast is being prepared so that it can be well chilled. The pineapple was prepared and sugared at the same time.

For minute steak choose thin cuts of round or sirloin and cook it under a very hot fire—a little more than a minute, however. The tomatoes can be broiled at the same time as the steak.

A fresh vegetable salad with toasted crackers and cheese to serve with coffee will be a fitting end to a meal which begins with a fruit cup.

Order of Preparation.

Prepare salad and dressing, and chill
Mix fruit cup
Prepare tomatoes
Broil steak and tomatoes
Heat rolls and potatoes
Make coffee

Rhubarb Sauce.

1 cup water
1 tablespoon cornstarch
1 cup stewed rhubarb
Sugar (to taste)

Mix sugar and cornstarch in saucepan, add water, place on stove, cook until smooth and clear, stirring. Remove from fire, add stewed rhubarb and sugar to taste. Stir and serve with rhubarb pudding.

© 1933, Bell Syndicate.—WNU Service.

Beat Lindbergh's Time

Ernesto Samper, head of the new aviation school in Bogota, Colombia, is a hero in his country, for he flew from Cartagena to Bogota in two hours less than Colonel Lindbergh when on his South American trip four years ago. Samper made the flight in five and one-half hours. He flew a small American monoplane. Lindbergh piloted the Spirit of St. Louis, which he used in his Atlantic flight.

GET RID OF ANTS

Sprinkle Ant Food along window sills, doors and openings through which ants come and go. Guaranteed to rid quickly. Used in a million homes. Inexpensive. At your druggist's.

PETERMAN'S ANT FOOD

Cheapest and Best

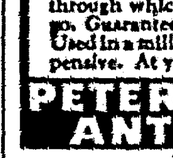

Ask your dealer for Daisy Fly Killer. Placed anywhere, attracts and kills all flies. Neat, clean, convenient. Lasts all season. Made of metal. Can't spill or tip over. Can't soil or injure anything. Harold Somers, Inc., Brooklyn, N.Y.

DAISY FLY KILLER

PATENTS Booklet free. Highest references. Best results. Promptness Assured. WATSON E. COLEMAN, Patent Lawyer, 624 9th St., Washington, D. C.

"Good-bye, Trouble! I'm using Conoco Bronze!"

CONOCO

LIGHTNING PICK-UP

From everywhere, we hear enthusiastic recognition of Conoco Bronze claims of instant starting, lightning pick-up, improved anti-knock, extended mileage and great power.

INSTANT STARTING

CONOCO BRONZE

HIGH TEST

GASOLINE

CONOCO GAS A 100% HOME PRODUCT

MANUFACTURED IN MODERN NEW MEXICO REFINERIES

SUPPORTING A NEW MEXICO PAYROLL

FROM HIGH GRADE NEW MEXICO CRUDE

CARRIZOZO AUTO CO.

Sales Ford Service

Expert Mechanical Work

- AT -

Greatly Reduced Prices

Wholesale *Sinclair* Gasoline--Kerosene--Lubricating Oil and Greases.

Patronize the

CARRIZOZO EATING HOUSE

Open Day and Night.

Dinner Parties Our Specialties.

Business Men's Lunch, 11.45 to 2.00 o'clock.

Fifty Cents.

Mrs. Nellie Branum

HAS PURCHASED

BURNETT'S Cash GROCERY

Effielent and accommodating clerks serve our Friends and Patrons with the freshest and

Best of Everything

- in -

MEATS AND GROCERIES

COME IN AND LOOK OVER OUR STOCK

Joe Devine, Mgr.

We Carry In Stock

Cement	Boots and Shoes
Lime	Men's Work Clothing
Sheet Rock	Drugs
Building Paper	Patent Medicines
Composition Roofing	Toilet Articles
Plaster	Poultry Feeds
Dynamite	Cotton Seed Cake
Fuse and Caps	Fresh Meats
Dry Cells	Lubricating Oils
Auto Batteries	Carbide
Search Light Batteries	Greases, Etc.

Our Prices Are Reasonable!!

The Titsworth Company, Inc.

Capitan, New Mexico

Additional Local

Mr. and Mrs. Brack Sloan and family went to Roswell Monday afternoon where Mrs. Sloan and children will visit relatives for several weeks; Mr. Sloan returned home.

The Rev. Jno. L. Lawson has been confined to his home this week suffering with a boil in his ear.

Mr. and Mrs. O. J. Snow and family, also Miss Martha Sue Lawson spent Sunday at the Lawson cabin in Tortalito canyon.

The Rev. S. E. Allison of Alberquerque will arrive Sunday afternoon to hold the third quarterly conference of the Methodist Church on Sunday evening. Mr. Allison is well known here having held a pastorate at White Oaks years ago.

The Wednesday evening card Club met with Mrs. M. U. Finley Wendesday.

Miss Haldane Stover of Albuqerque visited friends here the first of the week.

Mr. and Mrs. R. E. Lemon, son Maurice, Mrs. W. C. McDonald, Mrs. Ada Gray, Mrs J. B. French and Mrs. Miller French spent from Saturday until Monday at Eagle Creek.

Mrs. J. B. French and daughter, Mrs. Miller French, returned to Albuquerque Monday morning after spending a few days in our delightful mountains.

FOR SALE:—My ranch in Nogal Canyon. (The Tabor Place.) Address inquiries to O. S. Stearns, Nogal, N. M.

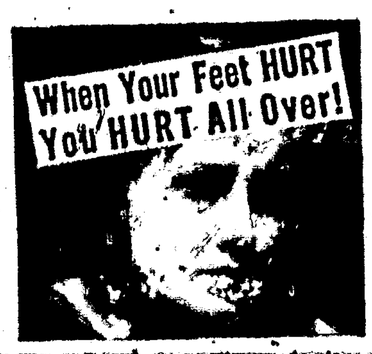

If you have corns, callouses, bunions, aching feet, fallen arches, any foot trouble, be sure to visit our store this week—Dr. Scholl's Foot Comfort Week, June 17 to 24. Let us make Pedo-graph prints of your stockinged feet which reveal the exact nature and extent of your foot trouble, and show you how simple and easy it is to get immediate and permanent relief. *No charge for this service.*

DR SCHOLL'S FOOT COMFORT WEEK

See Otto Prehm

At Prehm's Store

Mr. and Mrs. Carl Jones Honored

Last Sunday evening Mr. and Mrs. Carl Jones were invited to dinner at the home of Mr. and Mrs. C. O. Garrison. Shortly after dinner six couples arrived to augment the crowd for an evening of bridge. Those present besides the host and hostess and honor guests were: Mr. and Mrs. M. U. Finley, Mr. and Mrs. Dewey Stokes, Mr. and Mrs. J. M. Beck, Mr. and Mrs. Doyle Rentfrow, Mr. and Mrs. E. M. Barber and Mr. and Mrs. J. V. Taylor. A handsome wedding gift an electric toaster, was presented to Mr. and Mrs. Jones. Refreshments were delicious pineapple sherbet and cake.

Nogal Notes

The Bodine family was in Nogal Monday.

Bradley Smith, Jobie and Virgina McPherson were visitors in Nogal Sunday.

Manuel Jones has been here visiting his sister, Mrs. Elmer Must.

Ruby Leslie spent the week end with Lucinda May.

Word was received that Elmer Zumwalt is very ill.

White Mountain Association, I. O. O. F.

The White Mountain Association for Odd Fellows and Rebekahs held their 7th annual meeting at Camp Lee Robinson on Cedar Creek last Sunday, June 18th. In spite of the pouring down rain about 40 sat down to a fine dinner, consisting of almost everything to eat. The morning was spent in social chatter, it being too rainy for any out of door sports. The business meeting was held at 1 o'clock, Mrs. Howard, president, El Paso, called the meeting to order. After committee reports and other routine business had been attended to, officers were elected for the coming year. Mrs. Newson of Alamogordo was elected president, and Mrs. Dinwiddie of El Paso was re-elected as secretary-treasurer. Representatives were in attendance from El Paso, Tularosa, Alamogordo and other towns. The El Paso delegation consisted of about sixteen, other lodges did not have quite so many. Talks were made by, Mr. Newsom, Mr. Nutting, Mrs. Glassmire, Mr. Dinwiddie and others about matters concerning the association. Those who attended from Carrizozo were Mr. and Mrs. McClintock, Mr. and Mrs. Carl, Mr. Moore, Mrs. Glassmire and Mrs. Smith.

Mrs. Riley McPherson and daughter, Oney spent Monday and Tuesday in Picacho.

Mr. and Mrs. F. J. Sager returned Tuesday from a ten days visit to Santa Fe. Their grand daughter, Virginia Spence returned with them to spend part of her vacation.

The latter part of last week Mr. Champ Ferguson had been plowing on his ranch near Capitan, when he drove to the house to eat his noon meal he tied the horses near the barn with the harness on, when lightning struck his best horse killing it instantly.

Ancho Items

Mrs. C. H. Peter accompanied her daughter, Mrs. Pete Frame, to Reserve, N. M. latter part of last week. They returned home Monday.

Mrs. Barney Wilson writes she is enjoying her school work tremendously at Silver City.

Mrs. S. J. Pruett and son J. A. spent last week in Duran.

T. J. Straley, Jr. was here Monday enroute to his home in Pueblo, Colo., after a brief stay in El Paso.

Ancho Woman's Club will hold its' regular meeting at the home of Mrs. R. E. P. Warden, June 21st.

Misses Mary Picket Warden and Evelyn Willingham had an unusual experience recently when they received a severe shock from lightning. They were on horseback near Largo when it happened.

Mrs. Walter Silvers and little daughter, Sally, were guests at T. J. Straley home several days. Monday, they motored to Carrizozo with Mrs. Pete Frame.

Mr. and Mrs. R. W. Ferguson entertained with a party Saturday evening at their home west of here. Dancing was the main diversion. Refreshments were served to a large number of guests.

Mr. and Mrs. H. W. White and Mrs. Helen Allen, of El Paso came in last Friday to visit the Harry Straley's. Mr. and Mrs. White have gone back to El Paso while Mrs. Allen will remain for a more extended visit.

A large crowd attended the dance which was given at the school house Saturday night. People were here from Corona, Jicarilla and other points.

MEN'S NEW Spring Suits

WITH commodity prices advancing almost daily, it is important for you to know our policy with regard to these advances. Not only have all commodities gone up considerably because of natural causes, but proposed legislation and the uncertainty due to new taxes and new laws have made it extremely difficult to estimate the present replacement value of nearly all lines.

FOR this reason, if you are in need of a NEW SUIT it will pay you to take advantage of this opportunity as these Suits were purchased at the *Lowest Market Price*

Ziegler Bros.

4th of July Excursions

Fourth of July excursionists this year will have the lowest round trip railroad transportation ever offered for the holiday period.

This was made known here today by C. P. Huppertz, agent for the Southern Pacific Company, who stated that cent-a-mile fares will be in effect June 30 to July 4, inclusive.

Covering the company's lines in six western states, the so-called Dollar Day excursions will have a return limit of July 11, it was announced.

Dance

Al Stoval and his orchestra will give a dance, Saturday night July 1st., at Lutz Hall. Admission $1.00. This orchestra played at Kansas City, all winter.

R. M. Jordan is the new clerk in Branum's Grocery.

The Methodist Church

Rev. John L. Lawson, Pastor.

Mrs. C. A. Branum will have charge of the devotional during the Sunday School hour next Sunday morning at ten o'clock. Sixty-one were in attendance last Sunday a gain of six over the Sunday a year ago.

League at seven in the evening.

Church service at eleven in the morning when the pastor will preach and eight o'clock in the evening when the presiding elder, the Rev. S. E. Allision of Alberquerque will have charge.

Birthday Dinner

Mrs. Carl Jones entertained at six o'clock dinner last Monday evening, in honor of her husband's birthday. The guests were: Mr. and Mrs. Morgan Lovelace, Mr. and Mrs. Ray Lemon, Maurice Lemon, Mr. and Mrs. Carl Garrison, Mrs. J. B. French, Mrs. W. C. McDonald and Mrs. Miller French. The evening was spent with music and cards.

Cotton is up 100%
Rubber nearly 200%

BUY YOUR GOODYEARS NOW!

● A lot of farsighted people are taking advantage of present low prices to buy that world standard of tire value, the Goodyear All-Weather, for every wheel on their cars . . . They know that tire prices have been so low that the only way they can reasonably move is *up* . . . And in case you don't know it—Goodyear is now building the famous All-Weather Tread Tire — most popular tire in the world—*better* in mileage, *better* in safety, *better* in rugged good looks than it has ever been . . . Isn't it smart for *you* to get the safety of new Goodyears all around? Just read the prices published here and form your own conclusions.

GOODYEAR ALL-WEATHER

1929 PRICES		Today's Prices	
4.40-21	$8.25	4.40-21	$5.85
4.50-21	9.20	4.50-21	6.50
4.75-19	10.20	4.75-19	7.00
5.00-19	11.00	5.00-19	7.60
5.25-18	12.35	5.25-18	8.50
5.50-19	14.10	5.50-19	9.70
6.00-19	16.45	6.00-19	11.40
6.50-19	19.95	6.50-19	13.60

GOODYEAR

Phone 36 — CITY GARAGE — V. Reil Proprietor

Carrizozo, New Mexico