Probate Clerk

Official Paper of Lincoln County

Patronize The Advertisers

LINCOLN COUNTY NEWS

Successor to Carrizozo News

Official U. S. Land District Paper

VOLUME X—[Carrizozo News, Vol. 25] CARRIZOZO, NEW MEXICO, FRIDAY, JUNE, 8 1934 NUMBER 2

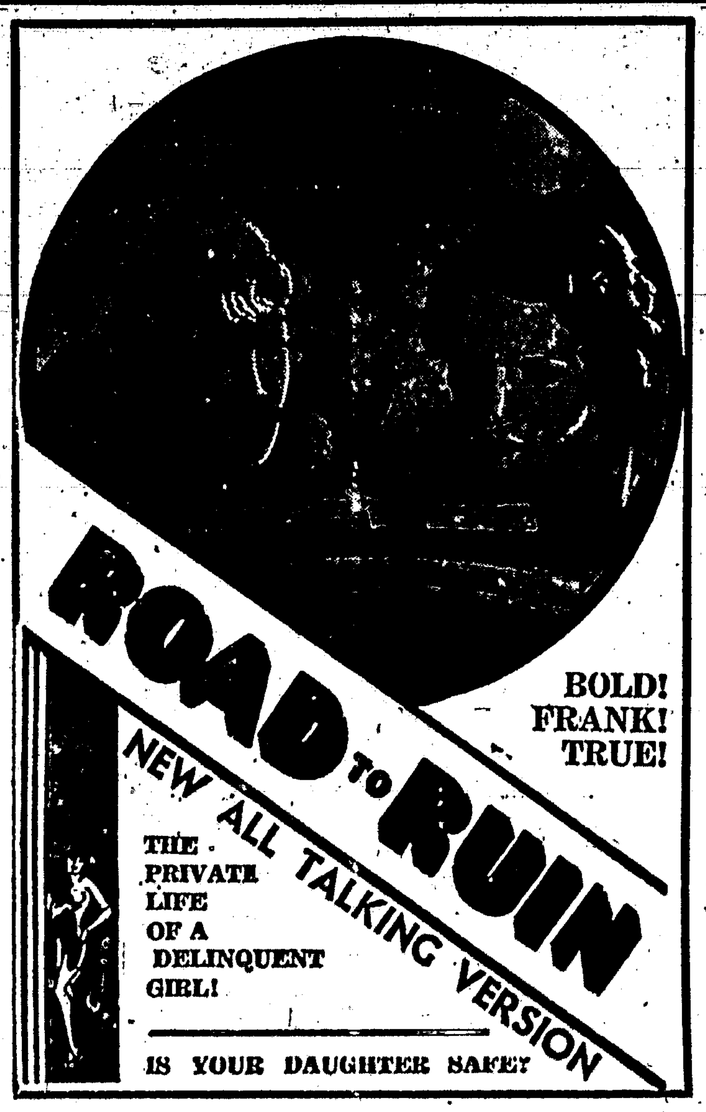

Saturday Night Only

"Drinking, necking and jazz parties have struck a solar plexus blow in "The Road to Ruin," which is the feature attraction at the Lyric Theatre.

The picture deals with young school girls and shows what they are doing behind their parents' backs. There is no doubt that it will open the eyes of many parents to the present-day conditions and make them keep a closer watch on their daughters

When the young girls see the scenes depicted in this picture, and how seemingly innocent flirtations and pleasures lead to tragedy, they will perhaps be inclined to "watch their step."

"The Road to Ruin" is an all talking singing picture featuring Helen Foster who will be remembered for her brilliant acting in "The Primrose Path."

Ancho Notes

Several from the Ancho community drove down to Carrizozo during the Golf tournament.

Mrs. T. J. Straley returned home Saturday after a two months stay in El Paso.

Mrs Warden and girls have moved from Carrizozo to their ranch near Ancho.

Mrs. George Straley had as guest over the week-end Mr. and Mrs Mac Arthor of El Paso.

Mr. and Mrs. George Straley entertained a number of friends Saturday evening, June 2 with a bridge party in honor of Mrs. Walterine Lowe and Mrs. T. J. Straley. In games of bridge Allen Kile scored high. Other special guests were Mr. and Mrs. Mac Arthor of El Paso and Mrs Porter, daughter of Mrs. Lowe. Refreshments of sandwiches, cream puffs and coffee were served at the close of the game.

The young misses of the Ancho community met Saturday afternoon, June 2 at the home of Mrs. Allen Kile for the purpose of organizing a sewing club. It was decided that they would elect officers and name the club at the next meeting, with Mrs. Kile as sponsor. Part of the time was taken up in sewing then the crowd joined in playing bunco with Lucille Drake winning the prize The next meeting will be at Mrs. Kile's with the Drake girls as hostesses. Saturday afternoon June 16th.

Mrs. Jones of Tucumcari is visiting her mother Mrs. Warden.

Mrs. Walterine Lowe, daughter of Mr and Mrs Porter of Luna has gone to Albuquerque to attend summer school. She is a teacher at Rodio.

Mining Outlook Bright

Here is an encouraging paragraph, taken from the Mining Review of Salt Lake City: "Increasing activity in the metal mining industry, augmented by $35 gold and a more favorable outlook for the other metals, is the gladsome refrain now growing in volume and strength from all sections of the west. A recent survey among more than four thousand companies from Arizona to the Canadian border gives definite evidence of a return to activity .. Assayers are busy again, old mills are turning wheels that haven't moved in more than three years and many new ore treating plants are contemplated, smelter receipts show a substantial increase in ore shipments, and equipment and supply houses are awakening, after a long nap, to realize that there is a growing interest in their merchandise."

Workers, farmers, storekeepers, professional men, industrialists of all kinds, will smile happily on reading that. It means thousands of potential jobs, a vast jump in Western purchasing power, a tremendous field for selling service and commodities of every kind and shape—from legal knowledge to groceries. And it likewise means revived tax income for government.

The outlook for mining is better than it has been for many years. That, in turn, considerably improves the outlook for recovery in general.

Born—To Mr. and Mrs. Wm. Wettstein of Oscura, a nine pound boy, this morning. He is named William De Wett.

Haley-Lindamood

The following clipping from El Paso Herald Post will be of much interest to Carrizozo people as the bride was born and reared here and has a host of friends who extend the very best wishes for a prosperous and happy life Those who attended the wedding from here were Mesdames Geo Dingwall and Edith Crawford:

"The engagement of Miss Aileen Wanda Haley of El Paso and Forrest B. Lindamood of Denver today was announced at a tea at which Miss Haley's sister, Mrs W H Hamilton, and Mrs E A O Johnson were hostesses.

"The wedding will take place tomorrow evening in Las Cruces in the presence of relatives and close friends of the couple.

"They will leave Wednesday for Denver. After a brief stay there, they will go to Chicago, Lancaster, Pa, and New York, and will return to Denver in July to reside.

"The tea table was centered with a low, green crystal bowl of pink rosebuds and flanked with tall pink tapers in green crystal holders. Mrs. H. W. Gehring presided.

"Assisting in the house party were: Mmes. Lloyd Harper, J E Anderson and Miss Louise Moore.

"Mrs. Johnson, Mrs Hamilton and Miss Haley received.

"Miss Haley's frock was a black and white plaid organdie fashioned with a yoke cut in black and fastened to the neckline in front with crystal buttons Ruffles formed the short sleeves.

"Mrs. Johnson wore a printed chiffon in blue pansy design. Mrs. Hamilton's gown was grey triple sheer worn with pink accessories.

"Friends of the bride to-be called between the hours of four and five.

"Miss Haley, a member of the Crockett school faculty, is the daughter of the late Mr. and Mrs. John A. Haley of New Mexico and the sister of Mrs. W. H. Hamilton.

"She attended Junior college after graduation from El Paso High school.

"Mr. Lindamood is the son of Mr. and Mrs G. E. Lindamood of Denver. He is a graduate of the University of South Dakota and is a member of the Beta Theta Pi fraternity.

"He is district representative of the Armstrong Cork and Linoleum Co.

"Mrs. George J. Dingwall, aunt of the bride-elect, and Mrs. Edith Crawford are here from Carrizozo for the wedding.

Baseball Results

The Carrizozo Baseball Club played a return game with the Trojans at Alamogordo last Sunday and were defeated by a score of 12 to 2.

The Eastsiders defeated White Oaks here 15-13 They will play with the Mescalero Indians in local park here, Sunday.

Correction

Rev. E L. Mayfield and Rev. Gordon Stirling will be at the Baptist Church on Monday night, June 18, and not next Monday; as I announced elsewhere in this paper. Don't forget the date, Monday, June 18th.

L. D. Jordan.

Mrs. C. P. Hupperts and daughter, Helen Frances were in Alamogordo Wednesday visiting friends.

Golf Tournament

The Southern New Mexico Golf Tournament held here on June 2nd, 3rd and 4th was in every way a success. All local citizens were greatly interested, whether they were players or not. Business houses closed Monday afternoon in honor of the occasion. Sixty players, representing nearly all Southern golf clubs of the state, entered the various flights.

Pat Dolan of Carrizozo won the first flight. He was presented with a golf club as prize. Leo Ortiz qualified for the finals to play against Carl Jones of Roswell. Mr. Jones won the championship flight, and was awarded a beautifull traveling bag. He also won medalist prize, a nice zipper bag.

The ladies prepared and served an excellent lunch Saturday at noon which consisted of everything to satisfy the palate Messrs. James Gatewood and L. A Whitaker barbecued the meat, which was done to a turn

Chuck boxes looked fine to the old timers present though they weren't used very much. Dancing each night with a good attendance, in an open air pavillion added greatly to the pleasure of the occasion. The Country Club appreciates the Cooperation of everyone.

Mr. and Mrs. Wm Ferguson are in El Paso, where Mr Ferguson underwent an operation last Wednesday. Messages to relatives say he is doing nicely.

Mr. and Mrs. P. Chavez went to Albuquerque yesterday where their daughter Refugia Garcia will enter school.

Congressional Reflections

By Congressman Dennis Chavez

On Wednesday, May 30th, the House of Representatives resolved itself into the Committee of the whole House on the State of the Union for consideration of H R. 9745, a bill to authorize the Secretary of the Interior to purchase silver, issue silver certificates, and for other purposes. Section 1 of the bill simply named the act and gave it a title. Section 2 declares the policy of the Congress relatives to the proportion of silver and gold as the metallic bases in our monetary stock. That will be 25 percent silver and 75 percent gold. Section 3 authorizes the Secretary of the Treasury to purchase silver at home or abroad for present or future delivery with silver certificates or any other kind of currency or coin of the United State, or with direct obligations of the Government. (It is estimated that there is between 150,000,000 and 250 000,000 ounces of silver in the continental United States at the present time). Section 4 authorizes the Secretary of the Treasury to sell silver when it is necessary to maintain the proportion between the silver and the gold stocks Section 5 provides that the silver stocks in the vaults of the Treasury cannot be reduced below the point where the mo etary value of these silver stocks is less than the face value of the silver certificates outstanding. Section 6 confers the powers that are necessary in order to enable the Government in the exercise of its sovereign right under the Constitution to coin and regulate the value of money. It puts such powers within the control of the Executive that he may, if conditions require, prohibit or regulate the importance or the exportation of silver. Section 8 is the taxing provision of the bill and applies to the profits on silver stocks held speculatively. Consideration of the bill extended over until Thursday, May 31, on which date the vote was taken on the bill and the yeas were 263, nays 77, with 90 not voting. This being an Administrative measure, leaders in the Senate have let it be known that it will be considered by that body as soon as the Tariff measure is out of the way.

New Mexico boys and girls now working in various Governmental Departments here in Washington are doing fine work and are a credit to our State. While the majority of them are filling clerical positions and getting moderate salaries, nevertheless the people of the State should be proud of them and their efforts to prepare themselves for their future duties in our State. Most of them are taking college work after office hours. Geno Mattcucci, of Albuquerque, is working in the Congressional Library and will this year finish his third year in Law School. The same can be said of Stanley Miller of Belen who will also finish his third year. Marcelino Gutierres of Santa Fe, connected with the General Accounting Office; Ceferino Trujill, of Senator Cutting's staff; and Ruddy Tafoya of Santa Fe, connected with the Senate Police Department under the sponsorship of Senator Hatch, will all graduate from National Law School this year, as will Jim Chaco of Albuquerque. Will McFarland of Logan; Mary Boulware of Siver City.

(Additional names will be published next week.)

If you've escaped trouble so far on thin old tires, thank your lucky stars—and have us put on new Goodyears!—blowout protected by patented Supertwist Cord in every ply. Let us show you why the public buys MILLIONS more Goodyears than any other tire. Try our real tire service!

GOODYEAR

The Public's FIRST-Choice—for 19 Years

Speedway 450x21	$5.40
Speedway 475x19	5.70
Pathfinder 440x21	5.70
Pathfinder 475x19	6.90

Sensational NEW G3 GOODYEAR ALL-WEATHER

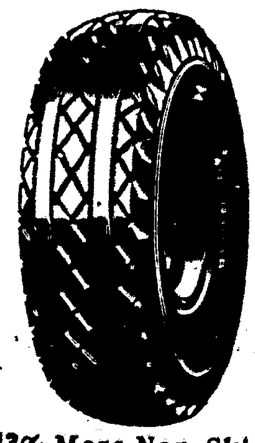

43% More Non-Skid Mileage... Flatter Wider Tread... More Non-Skid Blocks... Wider Riding Ribs... More & Tougher Rubber (average of 2 pounds more per tire) at NO EXTRA COST!

GOODYEAR SPEEDWAY A Big Value For Little Money

GOODYEAR PATHFINDER The Quality Tire Within The Reach Of All

Prices subject to change without notice and to any State sales tax

CITY GARAGE

V. Reil, Prop. Carrizozo, N. M.

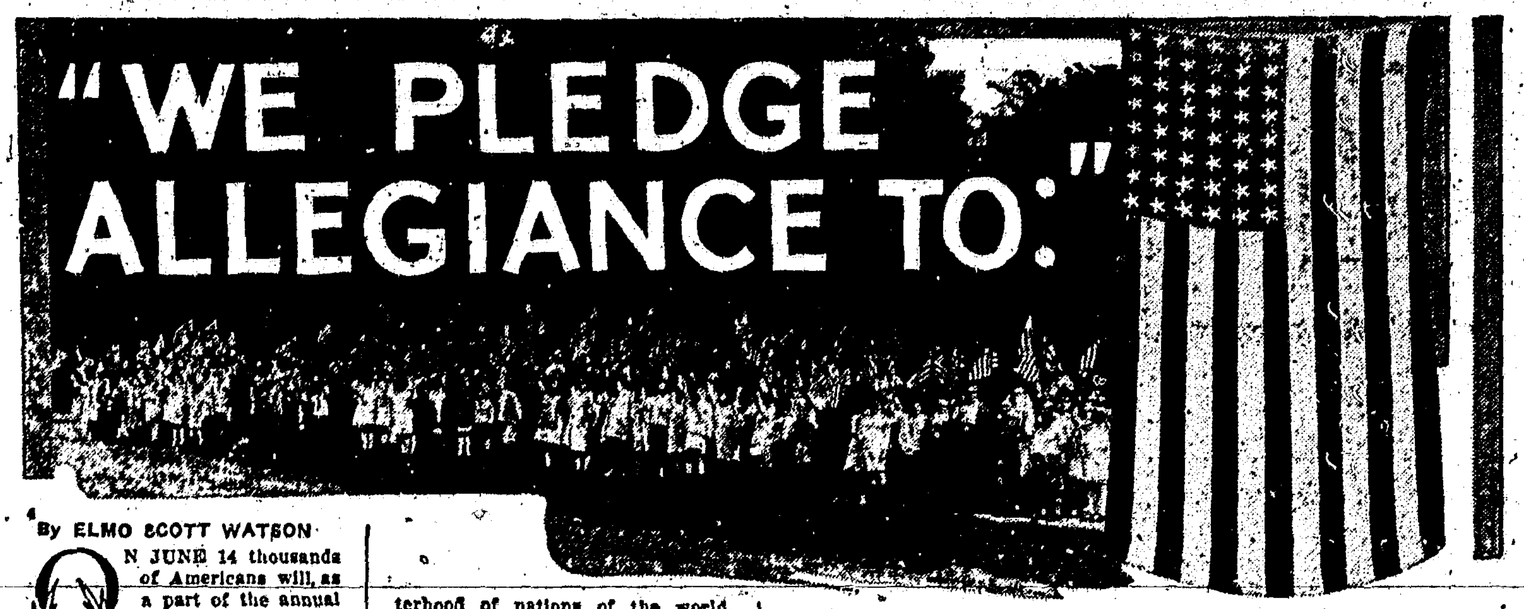

By ELMO SCOTT WATSON

ON JUNE 14 thousands of Americans will, as a part of the annual celebration of Flag day, repeat this sentence: "I pledge allegiance to the flag of the United States and to the Republic for which it stands, one nation, indivisible, with liberty and justice for all." It has been said that "The Pledge to the Flag" has been repeated more than any other quotation from modern literature. For that reason the man who wrote it and the circumstances under which it was written deserve to be remembered.

It is singularly appropriate that this pledge, which has been repeated so many times by so many thousands of school children, should have been written by a member of the editorial staff of the publication, which for so many years was Young America's favorite magazine—the Youth's Companion. Francis M. Bellamy was his name, and at the time of his death on August 28, 1931, the memory of his greatest claim to distinction was revived by his widow who gave an interesting account of the origin of the pledge.

A little group of men, who in 1891 believed the flame of patriotism was dying out because of momentous developments in industrial and political circles, sought to "fan the spark into new life," she explained.

This effort resulted in President Benjamin Harrison proclaiming October 12, 1892, as the first national holiday in honor of the discovery of America. Delegated to write a proclamation as part of the original ceremony, Bellamy produced a 27-word pledge that stood the test of time.

"Chief among the leaders of the movement," said Mrs. Bellamy, "were President Harrison, James B. Upham, publisher; William T. Harris, federal commissioner of education; and Mr. Bellamy, a member of the editorial staff of the Youth's Companion.

"Mr. Upham conceived the idea of a revival of patriotism at a time when material things occupied the attention of most people. His first plan was to place an American flag over every schoolhouse. As a result, 25,000 flags waved on as many school buildings.

"Then the suggestion was adopted for a national holiday. Committees were formed, public men were interviewed. This handful of men virtually consecrated their lives to the task of obtaining governmental recognition of Columbus day.

"Mr. Bellamy saw congressmen, senators and others in the public eye. He interviewed President Harrison and Grover Cleveland among others.

"Afterwards he aroused interest among congressmen by inducing them to give interviews endorsing

WOODROW WILSON

the project, to newspapers. It wasn't long before senate and house passed a joint resolution giving the President authority to proclaim the holiday, with standard exercises in public schools.

"At last everything was completed except the opening proclamation. The secretary of state asked Mr. Bellamy to do that. Mr. Bellamy nominated Mr. Upham, but the latter refused. After many long weary hours over the draft, my husband produced the pledge that has remained unchanged since then.

"And that's all," she concluded. "All except that Mr. Bellamy's health was imperiled in his work to rediscover America 400 years after Columbus landed."

Although the United States is one of the youngest members in the sisterhood of nations of the world, her flag is one of the oldest in the world. Aside from the swallow-tailed, Savoy colors of Denmark, adopted in 1219, and the flag of Switzerland, which dates from the Seventeenth century, history records no national flag with a longer continuous life than ours.

When the Second Continental congress on June 14, 1777, adopted a resolution which read: "Resolved, That the flag of the United States be thirteen stripes, alternate red and white, that the union be thirteen stars, white in a blue field, representing a new constellation," the French tri-color had not yet come into existence. The present British flag dates only from 1801. Germany changed its flag after the fall of the empire in 1918, but even the flag used during the World war was less than 50 years old.

The American flag has three symbolic names—the Stars and Stripes, the Star-Spangled Banner and Old Glory.

The name Stars and Stripes dates, of course, from its very beginning, and is based upon the description of the banner in the flag resolution of June 14, 1777.

The Star-Spangled Banner dates from the War of 1812. Orators may have called our flag by that name before that time, but it remained for Francis Scott Key, a young Maryland lawyer who was detained on a British warship during the bombardment of Fort McHenry on the night of September 12, 1814, and who saw "by the dawn's early light" of September 13 "that our flag was still there," to express his joy in a poem which was later set to music and which took the country by storm.

The name Old Glory dates from 1831. On August 10 of that year a crowd had gathered at the wharves of Salem, Mass., to witness the departure of the brig, Charles Daggett, which was about to set out on a 'round-the-world cruise. Master of the Charles Daggett was Capt. William Driver, noted for his sturdy Americanism and his deep love for his country's flag. So his neighbors had brought him a fine American flag to be hoisted to the masthead of the brig. When the new banner had been run up in its place and rippled in the breeze in all its beauty of red and white and blue, Captain Driver, looking aloft, had a sudden inspiration. "I'll call her Old Glory, boys, Old Glory!" And thus was another symbolical name for our flag born.

Flag day has been the inspiration for a number of memorable tributes to our national banner. In a Flag day address during the World war President Wilson said: "This flag which we honor and under which we serve is the emblem of our unity, our power, our thought and purpose as a nation. . . . It is fitting that we celebrate the day of its birth; and from its birth until now it has witnessed a great history, has floated on high the symbol of great events, of a great plan of life worked out by a great people."

On Flag day in 1914, Franklin K. Lane, secretary of the interior in President Wilson's cabinet, speaking before employees of his department, delivered a eulogy which has become something of a classic in the literature of the flag. It is the following:

THE MAKERS OF THE FLAG

This morning, as I passed into the land office, the flag dropped me a most cordial salutation, and from its rippling folds I heard it say: "Good morning, Mr. Flag Maker."

"I beg your pardon, Old Glory," I said, "aren't you mistaken? I am not the President of the United States, nor a member of congress, nor even a general in the army. I am only a government clerk."

"I greet you again, Mr. Flag Maker," replied the gay voice; "I know you well. You are the man who worked in the swelter of yesterday straightening out the tangle of that farmer's homestead in Idaho, or perhaps you found the mistake in that Indian contract in Oklahoma, or helped to clear that patent for the hopeful inventor in New York, or pushed the opening of that new ditch in Colorado, or made that mine in Illinois more safe, or brought relief to the old soldier in Wyoming. No matter; whichever one of these beneficent individuals you may happen to be, I give you greeting, Mr. Flag Maker."

I was about to pass on, when the flag stopped me with these words:

"Yesterday the President spoke a word that made happier the future of 10,000,000 peons in Mexico; but that act looms no larger on the flag than the struggle which the boy in Georgia is making to win the corn club prize this summer.

"Yesterday we made a new law to prevent financial panics, and yesterday, maybe, a school teacher in Ohio taught his first letters to a

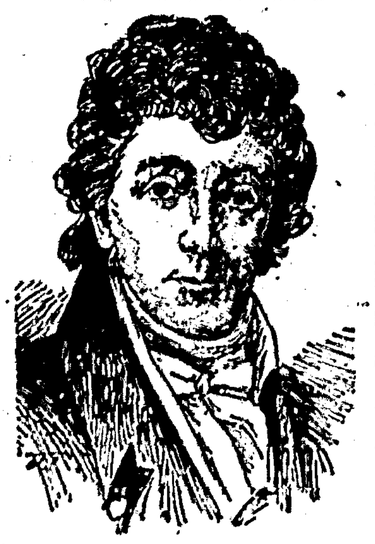

FRANCIS SCOTT KEY

boy who will one day write a song that will give cheer to the millions of our race. We are all making the flag."

"But," I said impatiently, "these people were only working!"

Then came a great shout from the flag:

"The work that we do is the making of the flag.

"I am not the flag; not at all. I am but its shadow.

"I am whatever you make me; nothing more.

"I am your belief in yourself, your dream of what a people may become.

"Sometimes I am strong with pride, when men do an honest work, fitting the rails together truly.

"Sometimes I droop, for then purpose has gone from me, and cynically I play the coward.

"Sometimes I am loud, garish, and full of that ego that blasts judgment.

"But always I am all that you hope to be and have the courage to try for.

"I am the Constitution and the courts, statutes and the statute-makers, soldier and dreadnaught, drayman and street sweep, cook, counselor and clerk.

"I am the battle of yesterday and the mistake of tomorrow.

"I am the mystery of the men who do without knowing why.

"I am the clutch of an idea and the reasoned purpose of resolution.

"I am no more than what you believe me to be and I am all that you believe that I can be.

"I am what you make me; nothing more.

"I swing before your eyes as a bright gleam of color, a symbol of yourself, the pictured suggestion of that big thing which makes this nation. My stars and my stripes are your dream and your labors. They are bright with cheer, brilliant with courage, firm with faith, because you have made them so out of your hearts; for you are the makers of the flag, and it is well that you glory in the making."

We owe our official celebration of Flag day to President Woodrow Wilson. On May 13, 1916, he issued a proclamation designating June 14 of each year as Flag day, and it has been so observed since that time.

As for the honor of being the "originator" of Flag day, it would be difficult to award that title to any one person, since several Americans contributed to the idea.

One of them is a woman, Mrs. Laura B. Prisk, widely known as the "Mother of Flag day." During President Wilson's administration she was editor of the Patriotic Instructor in New York and in that publication suggested setting aside June 14 as Flag day. Her suggestion was forwarded by the Daughters of the American Revolution in New York to the President, and his proclamation of May 13, 1916, followed soon afterwards.

Another who seems to have a just claim to the title of "originator" is Benjamin Altheimer of New York. Under the title of "Flag-Day Man," the New Yorker magazine in its issue of June 14, 1930, told his story as follows:

If the lady on your left tires of your more ponderous dinner topics, you might tell her about Benjamin Altheimer. "Benjamin Altheimer," you might say, "is responsible for Flag day; did you know that?" To prove that you are not just trying to be funny, you can give her the facts about Mr. Altheimer, and how he thought up Flag day. Here they are: He is a real person, alive, and well, and lives right in old New York. Although eighty, he can still get about spryly. No one in the world gets a greater thrill out of walking up Fifth avenue on June 14 than he does. After all, he put those flags out there—yours and mine and Lord & Taylor's and everybody else's.

Mr. Altheimer thought of setting aside a special day for the Spangled Banner, back in 1910. He was on a visit to San Antonio, and he watched with sparkling eyes the flag-retreat ceremony at Fort Sam Houston one afternoon. It impressed him mightily. He was about sixty then, and a great patriot in a quiet way, a lover of the flag of the Betsy Ross tradition, of the United States of America, generally (oddly enough, he was born in Germany.)

He came to America as a young man, plunged into banking and brokerage out in St. Louis and, in no time, made millions of dollars. His gratitude for the quick success that he, a foreign-born Jew, had in a strange country, took the form of philanthropy and patriotism. He gave to hospitals, founded libraries, aided government projects, financed charities, led off campaigns for the relief of victims of fire, flood, war, and unemployment. Always in his mind, however, there lurked a desire to do something for America in a big way. The incident at San Antonio was his inspiration. A great reader of our history, he knew (or if he didn't, he looked it up) that June 14 was the day on which congress accepted Betsy Ross' flag. Then, with the same spirit and gusto that had put over charitable campaigns, he started his drive to interest the nation in its flag. He began on St. Louis. He promised to give a fine flag to any institution which would formally observe Flag day on the fourteenth. The Second Presbyterian church of St. Louis was the first to respond—in 1911. Other churches, synagogues, and schools fell in

FRANCIS M. BELLAMY

line. Mr. Altheimer soon had to go into the flag-purchasing and presenting business on a big scale, with secretaries and others helping him to meet the demand. Since he was retired from banking, he could give all of his time to it. In 1912 St. Louis, as a municipality, celebrated Flag day. Flags were everywhere. All traffic stopped for a full minute at a given time. Mr. Altheimer was happy. He was happier yet when, in 1917, he got to President Wilson in person, and Flag day was made a national occasion. In 1927, the one-hundred-and-fiftieth anniversary of the adoption of the flag, the United States Flag association invited Mr. Altheimer, along with Lindbergh, to attend its celebration in Washington. He couldn't go, because of illness, but the association sent him a cross of honor and a citation, signed by Coolidge, "for having planted the true appreciation of the flag in the hearts of the American people."

© by Western Newspaper Union.

Southwestern Briefs

Twenty-three seniors at the New Mexico School of Mines received their degrees at the annual commencement exercises.

Three officials connected with juvenile institutions of California recently conferred with Arizona authorities and Gov. B. B. Moeur on betterment of conditions at the state school for boys at Fort Grant.

The Arizona board of pardons and paroles has formally accepted the resignation of Lin B. Orme, Sr., chairman of the board. Mr. Orme resigned to become president of the Salt River Valley Water Users' Association.

Gallup coal miners have been advised by operators of the five mines in this area of wage increases of 40 cents a day for inside men, 35 for outside men, 10 cents a ton for diggers and 9 per cent increase on dead work.

Resignation of Mrs. John D. W. Veeder from the board of regents for the Las Vegas Normal University was announced by A. W. Hockenhull coincident with announcement he had appointed Charles W. G. Ward of Las Vegas to succeed her.

Two Gallup students at the University of Arizona have been elected recently to important offices in the Arizona chapter of the Alpha Tau Omega Fraternity. David J. Jones has been named vice president of the organization, James Guy, sentinel.

H. L. Royden of Phoenix, and Mattie Jacobsen of Miami, were low bidders on two road projects. Royden bid $9,506.06 for grading, draining and oiling roadway at the Sunshine underpass on U. S. Highway 66, sixteen miles west of Winslow. Jacobsen bid $18,679 for the widening of .07 of a mile of pavement within the city limits of Globe on U. S. Highway 60 and 180.

The Arizona highway commission is considering the designation of Nogales as the southern terminus of the proposed new U. S. highway 87. Since the commission adopted a resolution several weeks ago recommending that the Coronado Trail and a road to Douglas from the trail be designated as U. S. highway 87, there have been, it was said at the highway department, many protests.

Streams in New Mexico are all very low for this time of the year and prospects for sufficient irrigation water to go through the season are not good. In some sections there is a shortage of irrigation water. Irrigated crops are in good condition, and because of the unusual warm spring weather are far advanced for this early in the season. Prospects for an excellent fruit crop continues good over the state.

Faced with the task of administering the sales tax for the state, retail merchants formed the New Mexico Merchants' Association and unanimously adopted a schedule of rates on the tax now in effect at Albuquerque, Roswell and other cities. Morris Osoff, Albuquerque merchant, was named chairman of the organization, and C. H. Restow, assistant secretary of the Albuquerque Chamber of Commerce, was named secretary.

If the plan of allocating the 20 mills tax money advocated by Byron O. Beal, state tax chairman, is followed, it will seriously impair public health work in New Mexico, according to Dr. J. R. Earp, state director of public health. Allocation advocated by Beall would give the schools six mills, state five mills, municipalities four mills and would include all county levies within the present five mill limit allowed for general county purposes.

Fred McAlpin, of Kingman was elected governor of the forty-third district Rotary International, comprising Arizona and Needles, Calif., at the closing session of the annual district conference at Flagstaff. The conference adopted a resolution that the forty-third district nominate Karl Barfield, retiring district governor, for election to the board of directors of Rotary International at the convention to be held at Detroit in June.

A bronze tablet placed at Lookout Point, Yarnell Hill, honoring the late Charles C. Small, former deputy state highway engineer and sometimes called "the father of Arizona highways," has been stolen, according to Earl V. Miller, president of the Arizona section, American Society of Civil Engineers. The 18 by 24-inch tablet, which carried a bas-relief of the late engineer, was formally placed and dedicated last November 14 by the engineers' group.

First copies of "Arizona in Literature," by Mary G. Boyer, went on sale at book stores and were received by subscribers in Flagstaff recently. The volume, according to the publishers, should enjoy a wide sale. According to Miss Boyer, the book is the only compilation of material restricted to one state. Running to a little short of 600 pages, it includes fiction, biography, humor, folk-lore, and criticism by Arizona writers or material about Arizona by out-of-state authors.

Conditions were never better for the wielders of rod and line, Elliott Barker, New Mexico game warden, said in issuing a last-minute appeal to fishermen to be careful with fires in the forests and mountain areas of the state. Water conditions are better than ever and roads leading to the streams are in excellent condition. There are also plenty of fish to be caught in virtually every stream in the state. Because of the extremely dry condition of the forests, fishermen are warned to be extremely careful with fires.

That Body of Yours

By

JAMES W. BARTON, M. D.

Weak Stomach

PERHAPS you have a weak stomach and have tried various medicines without getting satisfactory results.

It is only natural when you have an "ache" in the stomach, heartburn, a tendency to vomit after eating, and attacks of diarrhoea that you should take "stomach" medicines.

As a matter of fact, what is called weak stomach may be due to a number of causes that have nothing to do with the stomach proper.

For instance, any poisoning in the system from bad teeth or tonsils, infected gall bladder or a sluggish intestine, can so upset the stomach that it will not do its work properly.

As you know, the majority of people who have real stomach trouble such as ulcer, have brought on that condition because of their mental make-up—nervous, irritable, excitable.

Another cause of weak stomach is an incorrect diet; that is a diet not suited in quantity or quality to the ability of the digestive tract.

Dr. F. Kraupl, Berlin, says that the whole series of symptoms of weak stomach, up to the actual formation of ulcer, could often be avoided—if the diet were always right for the stomach.

The thought then is that in all cases of weak stomach, the individual should get a complete examination by dentist and doctor and everything that may be interfering with the work of the stomach removed or corrected.

This may mean rest periods before eating, smaller meals, foods that the patient likes and that agree with him, no emotional disturbances before, at, or immediately after meals, correction of constipation, and establishment of a regular bowel movement.

It has been often noted that where test meals and X-ray examinations have been made, no deformity, delay in emptying, or other ailment was found, yet the individual suffered with a "weak stomach." By simple changing his habits, studying his diet, giving him a little change or vacation, the stomach became strong and free from any disturbances.

In other words the stomach very often is weak or feels weak because of conditions in the body or the mind instead of in the stomach itself.

Migraine or One-Sided Headache

DESPITE all the efforts of practitioners and research men, the cause of migraine or one-sided headache has not been discovered.

You may remember that an institution, in an endeavor to investigate this ailment, advertised for sufferers to submit to treatment and were forced to turn away many hundreds, such is the number afflicted.

Drs. M. Critchley and F. R. Ferguson, London, state that migraine may be due to the liver, the eye, the food, and other causes. They believe that there are two factors entering into the cause—something already existing in the body, and something which affects this body condition.

As you know this is also the thought in epilepsy, the cause of which has not yet been discovered. In epilepsy there is a body condition, and some outside influence such as food is the match that sets off the already prepared fire.

If then migraine may be traced to the liver, to the eye, or other part of the body, or to the food eaten, then the natural method of treatment would be to try to determine which one of these may be giving the trouble in each particular case.

Thus, to investigate a case of migraine, a regular routine should be followed, which would include:

1. A careful previous history of the patient, and also his family history.
2. A physical and mental examination.
3. Careful testing for anything abnormal about the eyes.
4. An X-ray examination of lower floor of the skull, the sinuses, the gall bladder, and the intestinal tract.
5. Full examination of the fluid in the brain and spinal column, and the pressure of this fluid.
6. Examination of the blood sugar, the urine, and the alkali reserve of the blood and tissues.
7. Finding the rate at which the body processes work, or the basal metabolism as it is called.

Doctors Critchley and Ferguson state it is useless to fight off an attack and recommend retirement to a quiet darkened room as soon as possible and the use of a quieting drug.

Between attacks some patients are helped by epsom salts, special diets, and sometimes by mental treatment or suggestion.

Sufferers with migraine might well think about the above complete examination and the possibility of locating the cause of their suffering.

(Copyright.)—WNU Service.

A Natural Compass

A beetle called the telephore is described by a bugologist, of Paris, in relating experiments with insects at the Paris museum. This little beetle, when suspended in the air, always succeeds in turning its body until it points directly north and south. No matter how much it may be turned it always adjusts itself in this manner by means of its antenna.—Pathfinder Magazine.

News Review of Current Events the World Over

House Committee Votes to Impeach Judge Woodward—Troops Suppress Labor Riots in Two States—Chicago's Fair Reopened.

By EDWARD W. PICKARD

© by Western Newspaper Union.

FIFTEEN of twenty members of the house committee on judiciary voted for impeachment action against Federal Judge Charles E. Woodward of Chicago, and it was announced that formal charges against him would be drawn up and presented on the floor of the house within a few days. The house must then decide the matter of impeachment and if it finds the charges substantiated the jurist will be tried at the bar of the senate. According to reports in Washington, flagrant nepotism was to be the major charge against Judge Woodward, this being based on evidence showing he appointed the law firm of Loucks, Eckert & Peterson to many lucrative attorneyships in bankruptcy and equity receivership cases; that his son, Harold, was employed by this firm, and that Harold's compensation was raised from about $2,000 to $18,000 a year soon after Judge Woodward began making those appointments.

Judge C. E. Woodward

The vote in the committee was nonpartisan. Three members were absent. Eleven Democrats and four Republicans voted for impeachment. Of the five casting their ballots against impeachment four were Republicans, one was a Democrat.

It may be the Woodward case will set a precedent in impeachment trials. To avoid a summer session of the senate, Senator Ashurst of Arizona has offered a resolution providing that an impeachment case may be first heard by 12 senators instead of by the entire senate. These twelve would hear the testimony and present it in a certified report to the senate at the next session.

LABOR troubles became so serious that state troops were mobilized in Minneapolis and in Toledo, Ohio, and despite the presence of soldiers there was a great deal of rioting and violence. In Minneapolis the striking teamsters and building tradesmen rejected an order of the regional labor board to end the strike immediately and insisted on fighting to a finish. The employers had accepted the labor board's terms. Governor Olson had brought 3,700 men of the National Guard to the city. In the midst of the disorder on the streets, Congressman Francis H. Shoemaker was arrested for inciting violence and was found guilty, being given the choice of ten days' confinement in the workhouse or a $50 fine.

Toledo's battle centered about the plant of the Electric Auto-Lite company in which 1,800 non-striking employees had been besieged for fifteen hours by a great mob of riotous strikers and frequently fired upon by snipers on the roofs of nearby buildings. The windows of the plant were all broken by stones, and torches thrown through them started many fires. The police used tear gas bombs but were roughly handled by the mobs, so six companies of state troops were called out and they, marching with fixed bayonets, scattered the strikers and released the imprisoned employees.

Later the strikers and their friends gathered again and fought furiously with the troops, showering them with bricks and paving stones. Dozens of soldiers were injured and finally the exasperated guardsmen fired on the mobs, two rioters being killed and many wounded. Tear gas and the more powerful "knockout" gas were freely used by both sides.

Charles P. Taft, son of the late President, was sent from Washington to Toledo as special mediator for the national labor board of the NRA.

SENATOR ROBINSON, majority leader, heard rumors that some senators were planning a filibuster for the purpose of killing the administration's tariff bargaining bill. He said he was ready to squelch any such scheme by prolonging the daily sessions of the senate. "If that is the intention we will meet at 10 a. m. and stay until 8 p. m.," he said. "And, if that doesn't work, we'll come here at 9 a. m. and stay till the same hour in the evening."

Sen. Robinson

The house, after two days of work, passed the administration's industry loan bill and sent it back to the senate. The senate had approved a bill fixing the maximum total RFC five-year loans at $250,000,000 and limiting the amount the twelve federal reserve banks could advance to $280,000,000.

But the house discarded the senate provisions and inserted its own, which increase the RFC total to $300,000,000 and cut the reserve bank maximum to $140,000,000. The differences were to be adjusted in conference.

CLARENCE DARROW'S report on the NRA, submitted some time ago to President Roosevelt, has been made public, and in the main it was just what was expected from the Chicago lawyer and his colleagues. It analyzed eight of the more important codes and found that seven of them foster monopolies, help big business and do a lot toward putting small concerns out of business. These seven codes are: Electrical manufacturing, footwear division, rubber manufacturing, motion pictures, retail solid fuel, steel, ice, and bituminous coal. The report found no monopolistic features in the cleaners and dyers' code.

Administrator Johnson and his chief counsel, Donald R. Richberg, had been given the report previously for the purpose of composing a reply to it. This they did, to the extent of 50,000 vigorous words. They answered all the Darrow charges and asserted the report was "superficial," "intemperate," "inaccurate," "prejudiced," "one sided," "inconsistent," "nonsensical," "insupportable," "false," and "anarchistic."

Darrow came back with a caustic answer that drew further violent language from the NRA chiefs, and the battle then became general. Senator Gerald P. Nye, Republican, of North Dakota, a supporter of Darrow's views, spoke for hours in the senate, demanding that congress stay in session until the existing "abuses" are corrected.

Next came a bitter attack from organized labor, asserting that the Darrow board's report was "a disservice to the nation and its citizens in a time of great economic stress."

A row broke out in the Darrow group that left several members not on speaking terms with one another. William O. Thompson, a member of the board, accused Lowell Mason, the board's counsel, of tampering with the records, and Mason's one-time connection with the Insull interests was brought up.

Darrow and General Johnson, strangely enough, took a social ride to Mount Vernon in the administrator's car, but seemingly all they talked about was history and religion.

PAT HURLEY, former secretary of war, appeared before the senate civil service committee in a warlike mood and angrily demanded that there be a full examination of charges that he was party to a patronage plot hatched by Republicans at his home in Virginia. He declared that it should be determined whether the Department of Justice is out to smear all members of the preceding administration or whether A. V. Dalrymple, the special assistant attorney general who made the charges, is "just an irresponsible falsifier in charge of the wooden pistol section of the Department of Justice."

Patrick J. Hurley

Mr. Dalrymple read to the committee letters from C. W. Broom and Lee Shannon, who told the Justice department assistant that persons whom they declined to name had informed them of the meeting at Hurley's home, where prominent Republicans were alleged to have planned how they could hold on to patronage jobs despite the change in administration. Dalrymple denied that he had made the charges himself.

CHICAGO'S exposition, A Century of Progress, was reopened for another summer with a big military parade and much ceremony. The fair has been reconstructed and redecorated and is a bigger and better exposition this year than the one that called forth so much enthusiastic praise in 1933. The best of the former exhibits and features have been retained, but many new ones have been added and everything has been brought up to date. There are 12 new foreign villages for the edification and amusement of visitors; the Chicago and Detroit symphony orchestras will give long series of fine concerts; the scientific and manufacturers' exhibits have been vastly improved and enlarged; the "Midway," bettered in various ways, has been moved to the lake front of the island; and the entire exposition is resplendent with new colors and new lighting.

PRESIDENT ROOSEVELT told congress what kind of silver bill he was willing to accept—the compromise explained in this column recently—and such a measure was promptly introduced by Senator Key Pittman. Some members of the silver bloc were far from satisfied with the bill, but there was every indication that it would be passed before the end of the session, the senators from the silver states accepting it in lieu of anything better from their point of view. If they sought to defeat it the probable result would be a long fight and no silver bill whatever. The bill really leaves to the discretion of the President the making of silver a part of the monetary system and the stabilization of its price.

IF REPORTS from Peiping are true, the Japanese have perpetrated another outrage on the helpless Chinese in Manchukuo. The story is that Chinese farmers in the southeastern part of the puppet state refused to give up their arms on demand of the Japanese troops and that as a result army planes bombed twenty farm villages, killing a thousand persons, injuring hundreds of others and destroying all the homes. An explanation from Tokyo, claiming the farmers were really bandits or rebels, may be expected soon.

CONSTITUTIONAL government has been discarded by another European nation. In a bloodless coup d'etat the Bulgarian army took control of that country under a military dictatorship. King Boris either sponsored the movement or quietly yielded to it. He promptly signed about thirty decrees that were prepared in advance, dissolving the parliament and putting the new government in power, with Kimon Gueroguleff as premier. Members of the former government and several other persons were arrested. Not only in Sofia, the capital, but throughout the country the military leaders were in control.

King Boris

The program of the new government was set forth in a long manifesto calling for the creation of a disciplined, orderly state. The principal alterations in the structure of the government include a sharply reduced membership in the legislature, which is to be under firm control of the administration, a reduction in number of the country's political subdivisions, a general weeding out of municipal and provincial authorities, and an intensification of attention upon the interests of villages and rural regions.

Boris, the forty-year-old king, may be relegated to a position of comparative unimportance, as was the king of Italy by Mussolini and his Fascists. But Boris is known as a good fighter and perhaps he can keep himself at the head of his people in fact as well as in name.

WHILE the Paraguayans and the Bolivians were engaged in the biggest and most important battle in the Chaco war, with between 60,000 and 80,000 men on both sides, the League of Nations council at Geneva sent cables to 31 governments asking if they would put an arms embargo on the two nations. This action was taken after the council had adopted a resolution favoring such an embargo at the earliest possible moment, in accord with the message given the congress and the world by President Roosevelt. The State department, in Washington was pursuing conversations with Peru, Chile, Brazil and Argentina in the effort to bring an end to the bloody fighting in the Gran Chaco. Bolivian Minister Finot objected strongly to the proposed embargo, asserting it would impose an injustice on Bolivia because Paraguay has an arms and munitions factory and Bolivia has none.

Good news came from Rio de Janeiro, where representatives of Peru and Colombia reached a peaceful settlement of the differences between their nations over the jungle border village of Leticia and thus dissipated a war cloud which has hung over South America for twenty months.

FOR more than thirty years the radical La Follettes of Wisconsin have been operating as Republicans and under that label have competed, often with success, for control of the state. Now this is to be changed. With the aid of delegates from labor and farm organizations, the followers of Senator La Follette, assembled in convention in Fond du Lac, formed a new party and named it the Progressive party. No statement of principles was made, all attempts to bring one forth being squelched.

Senator La Follette

Senator La Follette kept in the background until questions of organization were settled. With the party name decided, the senator came into the picture with a prepared speech.

The period called Republican prosperity, he said, had culminated in the collapse of the country's economic life. "The disaster of 1929 and the acute distress and suffering of the American people that followed were made possible by the betrayal of the people's trust by men in both parties, controlled through their party organizations by privileged interests."

A few hours later a state central committee was formed, with former Gov. Philip La Follette as its chairman, and in Milwaukee it began mapping out the campaign for the autumn congressional and state elections.

APPROXIMATELY $8,000,000 damage was done by a conflagration in Chicago that was described as the worst that city had experienced since the great fire of 1871. It started in the Union Stock Yards, familiar to all visitors to the city, and within a few hours had swept over an area equivalent to about eight city blocks. The flames also leaped across Halsted street, destroying many shops and residences. Happily only one human life was lost, though the injured, mostly firemen, numbered some 1,100. As the stock pens were comparatively empty over the week-end, the loss of live stock was restricted.

Queen Anne's Lace

By Frances Parkinson Keyes

© Frances Parkinson Keyes
WNU Service.

CHAPTER XIV—Continued

—32—

He nodded and left her. Anne unfolded the crackling sheets to be confronted with Neal's picture and heavy headlines which, in sharp staccato sentences, made it clear even to an unobservant public, how significantly he had scored. He had not only captured the right-hand column on the front page, he had also—she discovered upon following Senator Lee's advice—captured the "leader" on the editorial page; and not in one newspaper, but in all of them. She began to read avidly, flushed with pride.

Her attention was diverted by a stir among the delegates. The permanent chairman was announcing briskly that the names of the candidates for the office of President would be put in nomination, and that the roll of the states would be called by the secretary of the convention. This individual advanced to the front of the stage, and cried out, "A-l-a-b-a-m-a" as if he were challenging the South to mortal combat. A gentleman with a goatee and an expansive, immaculate waistcoat arose from the midst of the Alabama delegation, and replied, as if he were answering the challenge, "Alabama yields to California."

Pandemonium broke loose. The band, blaring its loudest, was completely drowned out by tin whistles, horns and rattles. States' standards waved, flags fluttered from the galleries, the chairman thumped and thudded in vain, and shouted to the ushers to clear the aisles. The portly gentleman who had appeared beside him with a manuscript half an inch thick, in one hand, raised the other hand with a gesture of impatience because he could not make himself heard. But for a quarter of an hour he was quite powerless to do so. When at last the din had partially subsided, he bellowed forth the opening sentences of his address three times.

"The man who I am about to name," he shouted over and over again. But he did not name him. He talked for nearly three-quarters of an hour, and still, as far as he was concerned, his audience was left in the dark as to whom he was describing. At last, with a crescendo of enthusiasm he revealed his secret. The uproar began again. Some of the delegates commenced to parade. Others, conspicuously silent even in the midst of the noise, sat stubbornly in their seats, resisting all efforts to drag them forth. The march continued without them until the most fervid enthusiasts had shouted themselves hoarse and sank down again exhausted. When this happened, the chairman, who had been looking tensely on, as if prepared to spring from the platform at any moment, snapped his eyes in the direction of the secretary, and the secretary took up his challenge again.

"Arizona!" he shouted. Arizona, it appeared, was also in a yielding mood, and again, pandemonium broke loose. Again a would-be nominator, clasping a bulky manuscript, stood impatiently beside the chairman, endeavoring to make himself heard. Again, when his chance finally came, he failed to take the convention into his confidence concerning the identity of his candidate. Again, his final pronouncement was drowned by the whistles, the band, the sound of marching feet. This time it was the men and women who had sat still before who were shouting. The personnel was different; but the process was just the same.

By the time the fifth candidate had been placed in nomination Anne had resumed her reading; and when, exhausted by a tumult which, like the waves of a rough lake, seemed to be rising and falling without going anywhere, she decided that she might as well "see the thing through" since it must in any case be over very soon now, she realized that, when all possible names had been mentioned for the Presidency, there still remained all possible—and impossible—names to mention for the Vice Presidency.

Mornings of it—afternoons of it—evenings of it.

She had the terrible feeling which she had sometimes experienced on a long uncomfortable journey, that it was never going to end. She said so, dizzily, to Senator Lee.

He laughed. "The balloting will begin tomorrow, but we are a long way from the end of the convention yet. Neither of the leading candidates can get two-thirds of the vote. There will be a deadlock."

"And what will happen *then*?"

"One of them may withdraw, but I doubt that. It's more likely we'll have a compromise candidate."

"Have you any one specially in mind?" she asked, without much real interest.

Afterwards she remembered that Senator Lee had given her no direct answer, and wondered why. But with the first excitement of the balloting she forgot all about it.

For as Senator Lee had predicted, the balloting went on and on and on. She wondered how she could ever have thought the nominating interminable. It was this, instead, that was endless. One week stretched into another and many of the delegates, whose funds were limited, deserted their hotels and betook themselves to lodging houses and cafeterias. The heat, folded down over the city like some thick impenetrable blanket.

* * * * * * *

"Darling Anne."

She had been drowned in sleep, the profound, prolonged oblivion of utter exhaustion; but Neal's voice, calling to her brought her back in dizzy waves of memory to the consciousness of her surroundings. The brass bed with the picture of "still life" hanging over it. The pitcher of ice water on the mantelpiece. The faded flowers beside the riddled pincushion. Her bedroom at the Waldorf Astoria. The national convention. The balloting. The Man Who.

"Anne," said Neal again. And again, "Darling." Her head was still heavy with slumber. But through it flashed the love-laden thought that he needed her. She sat up, pulling at a shoulder strap that had slipped away from her white shoulder, and pushing back the soft masses of her hair.

"What is it?" she asked.

"I wanted to tell you—how much I love you."

She laughed comfortably and stretched out her arms.

"Is that all?" she said lightly, "not that it isn't enough—worth more than anything else in the world! But you don't wake me up in the middle of the night usually to tell me so! You

"But I—Came Home to You—to Tell You That I Had Been Nominated President of the United States."

expect me to take it for granted!" Then with sudden apprehension clutching at her heart, "Neal," she cried, "there isn't anything wrong, is there? You haven't had bad news from the children?"

"No, no," he said soothingly. "The children are all right. It's just—" He broke off, and sitting down beside her on the bed, put his arms around her. "I think I haven't told you often enough perhaps—what you mean to me. I have let you take it for granted. I have taken you for granted—or seemed to. I haven't really. I wouldn't have amounted to—to much of anything, without you. No one realizes that better than I. You've had all the qualities I've lacked—courage and endurance and talent and faith and vision. I've known all that, Anne, from the first moment I saw you, and I've loved you from that moment, too. I've never stopped trying since that night we stood in the meadow and pledged our lives to each other—to give you what I promised you then—lace to wear instead of calico. Real lace. The lace—of a queen."

"What are you trying to tell me, Neal?" she breathed.

"That the convention is over, that the deadlock is broken." His voice failed him suddenly, and he trembled violently, but he collected himself and went on. "When you told me you thought you wouldn't go to Madison Square garden again, I didn't urge you because—well, I still couldn't be sure, though from the very beginning I have hoped—I have thought—I have had such good loyal friends working for me—I have known how events were shaping—" Realizing that he was becoming incoherent, he checked himself again, and again went on. "On the ninety-seventh ballot some one—a southerner—voted for me. Then there were several scattered votes from New England. A whole western delegation. When the count was ready I had nearly a hundred. On the next ballot there were over three hundred and then—and then— Oh, Anne, I'll never forget those banners—those marching feet—those lifted voices singing—cheering—shouting. They got me up on the platform and I—spoke to them. And afterwards they wanted me to go away with them. But I—came home to you—to tell you that I had been nominated President of the United States."

In the carpeted corridor beyond men and women passed, calling to each other excitedly. Porters wheeling trucks that squeaked, banged baggage hastily out of rooms that had suddenly been vacated and carted it away. The roar of the city lifted from the streets suddenly rushed through the dim room. The shrill voice of newsboys rose screaming above the blare of bands and the confusion of traffic. "Extra—extra!"—"Dark Horse wins!"—"Conrad nominated for President!" "Extra! Extra!"

"But I," repeated Neal, "came home to you."

[THE END.]

POULTRY

BETTER HATCHING METHODS IN SIGHT

Cornell Professor Predicts Marked Improvement.

By Prof. A. L. Romanoff, Poultry Department, Cornell University.
WNU Service.

More simple, more economical and surer methods of hatching eggs in the future are predicted. This prophecy is based on the present trend of scientific research. Today, because of lack of scientific knowledge about the nature of birds' eggs, they are incubated wastefully. Infertile eggs, and eggs of poor hatching quality, are set into the incubator and destroyed. In the same incubator attempts are made to hatch eggs of various species of birds, such as turkey, chicken, and duck, and failure to hatch them efficiently results.

But in the future we shall be able to produce eggs of better hatchability. Breeding stock will lay fewer infertile eggs, and fewer eggs with defective outside or inside qualities. The quality of hatchable eggs will be much improved by selective breeding, proper feeding and housing of birds, and by proper selection and care of hatchable eggs.

More knowledge will be gained about eggs of various species of birds, their handling at different stages of development, and the natural requirements of eggs for incubation.

Scientifically designed incubators, one type for chicken eggs, one for duck eggs, and special types for others will be developed. These incubators will be more simple and more economical to operate, and they will insure a good, healthy hatch.

The artificial incubation of tomorrow will result from research activities today. The view of a brighter, better future should bring the whole hatching industry nearer and nearer to perfection.

Keep the Pullets Busy, Regarded as Good Advice

Just as a school teacher has the most trouble with her pupils in the first week of the school term, so does the poultryman have the most trouble with his pullets the first week they are confined from summer range, states a commercial poultryman in Pathfinder Magazine. During the first week in the laying house many pullets learn the vices that are responsible for mortality during the winter. Feather picking, egg eating, laying on the floor and other bad habits are started soon after birds are housed.

It is very important that pullets be kept busy when they are first confined. Supply liberal quantities of green feed. Keep laying mash before them in open hoppers. Make them scratch and work as much as possible. Provide enough nests so that there will be no crowding. Be sure the birds are free from lice and the house free from mites.

Cure for Scaly Leg

Scaly leg can be overcome by the use of any disinfectant used on the feet and legs of the birds, says a poultryman in the Montreal Herald. Sulphur-and-lard ointment rubbed on the legs and rubbed well in will gradually effect a cure. A coal oil solution will rid the birds of scaly legs, but the birds' legs should not be more than dipped in the coal oil. Do not leave it for any length of time as the coal oil treatment is drastic. The sulphur-and-lard salve should be rubbed on the legs about once every four or five days until the legs are clean. Do not attempt to remove the scales; let nature effect the removal.

Coloration of Egg Shells

The coloration of shells from purebred flocks shows a deviation from breed and should not be used for hatching especially if the baby chicks are to be sold as purebreds, according to an authority at North Carolina State college. Unless the birds are trapnested it will be difficult to identify the birds producing off-color eggs and, where the poultryman is doing his own breeding, it would be well to discard the present male birds and replace them with birds from flocks that have not shown this trouble.

Poultry Hints

Hens must be healthy and free from parasites of al kinds.

* * *

Wisconsin has 639 hatcheries with a total capacity of 9,380,130 eggs.

* * *

Five ducks is considered the maximum for one drake and four would be better.

* * *

At least eight feet of space at the feeder should be provided for every 100 chicks.

* * *

Jersey giants, Langshans, Cochins and Brahmas make the largest capons. These breeds mature slowly.

* * *

Placing all feed and water containers for chicks on low platforms covered with hard wire cloth will prevent the chicks from picking up contaminated feed and water.

* * *

Chicks should be fed at a reasonably early age, as soon as they are well dried and become active. If purchased they usually are ready to be fed upon arrival at the farm.

Lincoln County News

Published Every Friday

Entered as second-class matter July, 30, 1926, at the post office at Carrizozo, New Mexico, under the Act of March 3, 1879.

Subscription, in advance, $1.50 per Year

Advertising Rates Furnished on Request

MEMBER, National Editorial Association, 1933

NEW MEXICO PRESS ASSOCIATION MEMBER 1934

FRIDAY, JUNE 8, 1934

Mrs. Era B. Smith, Editor and Publisher

Federal Aid for Common Schools

Senator Carl A. Hatch and Congressman Dennis Chavez have offered their cooperation to educators of the state to ear mark $100,000,000 of federal relief funds for common school aid through out the nation. If the money is distributed on average daily attendance basis, New Mexico's portion will be approximately $250,000 of about the same amount as the state expects to receive in federal school relief this year.

Through efforts of the state administration, and the congressional delegation, the federal government has already allotted $175 000 to New Mexico for common schoolrelief, and an additional $80 000 will probably be made available within a short time.

While the school emergency tax and other legislation passed by the special session is expected to off set the loss through the 20 mill amendment, educators have pointed out that additional funds will be needed if normal school terms are to be had throughout the state.

Go to Lovelace Re-Sale Store for Bargains in new and used goods.

Otto Prehm, Notary Public, Prehm's Bargain House

NOTICE OF HEARING OF FINAL REPORT AND ACCOUNT

IN THE PROBATE COURT OF LINCOLN COUNTY, STATE OF NEW MEXICO

In the Matter of the Last Will and Testament of John Y. Hewitt, Deceased. } No. 324

To Paul Mayer, Executor, Carrizozo, N. M., Stella Thompson, Penn, Mich., Lorena Sager, Carrizozo, N. M., Arthur J. Bond, 564-25th St., Oakland, Calif., Harry W. O. Smith, Tampa, Fla., Raymond A Bond, 564-25th St., Oakland, Calif., Stewart Bond, 564-25th St., Oakland, Calif., Hewitt Bond, 564 25th St., Oakland, Calif., Millie (Thompkins) Wright, Penn., Mich., and to all unknown heirs of the said decedent, and all unknown persons claiming any lien upon, or right, title, or interest, in or to, the estate of the said decedent, and to whom it may concern:

You, and each of you are hereby notified, and notice is hereby given, that Paul Mayer, Executor of the Last Will and Testament of John Y. Hewitt, deceased, has filed in the above entitled Court his final report and account as such Executor, and the Court has appointed Thursday, the 5th day of July, 1934, at the hour of 10 o'clock a. m., as the hour and day for hearing of objections, if any there be, to the approval and settlement of said final report and account, and the discharge of the said Paul Mayer as such Executor, and at the hour on the day named, the Probate Court will proceed to determine the heirship of said decedent, the ownership of his said estate and the interest of each respective claimant thereto and therein and the persons entitled to the distribution thereof.

The name and post office address of the attorney for the Executor is John E. Hall, Carrizozo, New Mexico.

Witness the honorable Manuel Corona, Judge of the said Court, and the seal thereof, this 11th day of May, 1934.

(Seal) Ernest Key, Clerk.

By: Frances R. Aguayo, Deputy.

M 25—J 15

Notice for Publication

Department of the Interior

043425

U. S. Land Office at Las Cruces New Mexico, May 4, 1934.

NOTICE is hereby given that Louis J. Daniels, of Carrizozo, N. Mex., who, on April 24, 1931, made homestead entry, No. 043-425, for E½, NW¼ Sec. 25, NE¼, Section 26, Township 6 S., Range 10 E., N. M. P. Meridian, has filed notice of intention to make 3 year Proof, to establish claim to the land above described, before Frank J. Sager, U. S. Commissioner, at Carrizozo, N. Mex., on the 15th day of June, 1934.

Claimant names as witnesses:

N. N. Wright,
Herman Kelt,
Robert Ashby,
Earl Crumley, all of Carrizozo, N. M.

Paul A. Roach, Register.

M 11—June 8.

NOTICE OF HEARING OF FINAL REPORT AND ACCOUNT

In the Probate Court of Lincoln County, State of New Mexico

In the Matter of the Estate of Eino A. Alonka, Deceased. } No. 351

To Alma Alonka, Bellmore, Nassau County, New York, La Vonne Alonka, Nassau County, New York, Eleredo Chavez, Guardian ad litem of La Vonne Alonka, Minor, and John E. Hall, Administrator, and to all unknown heirs of the said decedent, and all unknown persons claiming any lien upon, or right, title, or interest, in or to, the estate of the said decedent, and to whom it may concern:

You, and each of you are hereby notified, and notice is hereby given, that John E. Hall, Administrator of the Estate of Eino A. Alonka, deceased, has filed in the above entitled Court his final report and account as such Administrator, and the Court has appointed Thursday, the 5th day of July, 1934, at the hour of 11 o'clock a. m., as the hour and day for hearing of objections, if any there be, to the approval and settlement of said final report and account, and the discharge of the said John E. Hall as such Administrator, and at the hour on the day named, the Probate Court will proceed to determine the heirship of said decedent, the ownership of his said estate and the interest of each respective claimant thereto and therein and the persons entitled to the distribution thereof.

The name and post office address of the attorney for the Administrator is John E. Hall, Carrizozo, New Mexico.

Witness the honorable Manuel Corona, Judge of the said Court, and the seal thereof, this 11th day of May, 1934.

Ernest Key, Clerk.

(Seal) by: Frances R. Aguayo, Deputy.

M 25—J 15.

FRANK J. SAGER

U. S COMMISSIONER
HOMESTEAD FILINGS AND PROOFS

Insurance Notary Public

Office opposite Telephone Ex. Carrizozo, N. M.

Native Lumber

I have my saw mill running. Can cut anything in the way of native lumber. Phone or write me your wants. Delivered anywhere.

B. L. Luck, ALTO, N. MEX.

FOR SALE:—Yearlings, two year olds and three-year old Hereford bulls. Will sell at reasonable prices, or will trade for good, young stock cattle.—The Titsworth Co., Inc., Capitan, New Mexico. tf.

WESTERN LUMBER CO.

BUILDING MATERIAL

Cement, Plaster, Paint, Glass, Builders' Hardware, Barbed wire, Sash, Doors, Pipe, 3 Ply Wall Board, etc.

Honest Grades

FAIR PRICES

"We're Glad We Have Our Telephone Again!"

Many telephones are being connected again each day in this community and others.

Back in touch with everyone, these families once more can use the telephone as often as they like. No longer are they dependent on neighbors.

If you are without a telephone, why not get in touch with us today?

Any employee will take your order or call our office.

The Mountain States Telephone & Telegraph Co.

Hansonburg News

Mrs. Loice Moor has been very ill the past week but is getting better.

The little son of Mr. and Mrs. Frank Hefner has been ill the past week but is better.

Miss Rubby Hefner has gone to Algrando to visit her grandmother Mrs. Brumet.

Mr. Jess Garison and family were in Carrizozo Saturday.

Henry Wilson visited his brother Paul Wilson in Carrizozo Saturday and spent the night.

Mr. and Mrs. E. L. Dean and Mrs. Eula Foster were in Carrizozo on business Monday.

Mrs. Eula Foster and granddaughter Pauline Dean visited Mrs. Wilson Monday ni Carrizozo.

Mr. Henry Wilson and his mother motored over to Socorro Monday.

Department of the Interior

Santa Fe, N. M., May 12, 1934.

NOTICE is hereby given that the State of New Mexico has filed in this office Indemnity School Land Selection, List No. 9760, Serial No. 060367 for S½SW¼ Sec. 29, T. 5 S., R. 16 E., N. M. P. M.

The purpose of this notice is to allow all persons claiming the land adversely or desiring to show it to be mineral in character an opportunity to file their protests against the approval of the selection.

(Sealed) M. F. Miera, Register.

M 18—June 15

CARRIZOZO HOME LAUNDRY

Work Called For and Delivered

All Work Guaranteed

Phone 50 Carrizozo, N. M.

- Patronize The -

CARRIZOZO EATING HOUSE

NIGHT and DAY SERVICE

Dinner Parties our Specialty

Business-Men's Lunch, 11:45 to 2:00 o'clock

50c

Rolland's Drug Store

IN choosing our medicines we have been careful to select those compounded by the greatest chemists in the world. They have built up their reputation because they are reliable.

Magazines, Candy Cigars Cigarettes | Prescriptions carefully compounded

Rolland's Drug Store

THE SANITARY DAIRY

Price List

Whippingcream		Table Cream		Sweet Milk	
Per qt.	.70	Per qt.	.50	Per Gal.	.40
„ pt.	.35	„ pt.	.25	„ 2 qts.	.20
„ ½ pt.	.20	„ ½ pt.	.15	„ qt.	.10
				„ pt.	.06

Phone No. 136-F3

Joe West, Proprietor — Carrizozo N. M.

Before You Buy Any Car At Any Price.

Drive The Ford V-8 For 1934

CARRIZOZO AUTO CO.

Sales Ford Service

FIRST NATIONAL BANK

CARRIZOZO NEW MEX.

"TRY FIRST NATIONAL SERVICE."

Deposits insured under U. S. Government Plan

The Garrard Hotel

Serves delicious Home-cooked meals. We are always prepared to serve you.

Mrs. B. D. Garner.

T. E. KELLEY

Funeral Director and Licensed Embalmer

Phone 33

Carrizozo N. M.

BUY At The Carrizozo Hardware Co. And Save Dollars!

GENUINE FRIGIDAIRE

BEFORE YOU BUY

- Be Sure to See -

The New Standard 434 Frigidaire

$119.50

INSTALLED

That uses no more current than one ordinary light bulb

CARRIZOZO HARDWARE CO.

LOCAL AND PERSONAL

Mr. E. O. Prehm, a prominent merchant and citizen, of Carrizozo, has been spending the week here visiting old friends and taking a vacation from his business duties. Mr. Prehm at one time was in business in Alamogordo.—Alamogordo Advertiser.

Mr. and Mrs E. T. Collier returned from Inglewood, Calif., last Wednesday, where they had spent the last three weeks.

Mr. and Mrs Geo. Cooper have moved up to the CCC camp near Capitan where Mr. Cooper will act as caretaker this summer, while the CCC boys are in the Wyoming forests, Mr. and Mrs Geo. Strauss have moved into the residence they vacated.

New Mexico Exhibit at Century of Progress

To the citizens of Lincoln county.

Re: New Mexico Century of Progress Commission:

New Mexico will be represented at the Century of Progress Exposition at Chicago this year. Space has already been bought and arrangements made to build an Indian Pueblo. Some of the things visitors will see when they visit the New Mexico Exhibit will be: Basket making, rug weaving. Many of the very best paintings by Santa Fe and Taos Artists, the committee has been requested to insure these paintings at not less than $200,000 00. Moving sound pictures of Carlsbad Cavern. Pictures of the White Sands and the Mal

The Methodist Church

Rev. J. Roy Slade, Assist. Pastor

Rev. J. Roy Slade, assistant pastor for the past month, left Tuesday morning to re-enter McMurray College for the summer term. Mr. Slade's departure followed resolutions passed by the General Conference of the Southern Methodist Church, convened at Jackson, Miss. May 7th, which ruled that only men holding college degrees may be ordained ministers of the church.

Dr. N. L. Linebaugh, Presiding Elder, will occupy the pulpit Sunday night and following the church service hold the Third Quarterly Conference. Everyone is invited to both.

The regular morning church service will be dispensed with this week. Sunday School and

Send $1. for the next 5 months of

THE ATLENTIC MONTHLY

MAKE the most of your reading hours. Enjoy the wit, the wisdom, the companionship, the charm that have made the ATLANTIC, for seventy-five years, America's most quoted and most cherished magazine.

Send $1. Mentioninning this ad to *The Atlantic Monthly, 8 Arlington St., Boston*

LIFE PROTECTION AT COST

$1500 Mutual Life Protection for $7.00; approximate total cost $13.00 per year; nonmedical, ages 5 to 75; all races; dues waived after 15 years; strictly mutual nonprofit Life Protection at cost.

Write for particulars. Dept. A, FAMILY MUTUAL BENEFIT ASSOCIATION Heard Bldg., Phoenix Arizona

Male Help Wanted—STEADY WORK-GOOD PAY- RELIABLE MAN WANTED to call on farmers in Lincoln County. No experience or capital needed. Write today. McNess Co., Dept. H. Freeport, Illinois.

Lyric Theater

THURSDAY AND FRIDAY —"FOG" A picture of a great TransAtlantic liner shrouded in fog in mid-ocean. Millionaire disappears the first night, then the ship doctor, then a famous clorivoyant, then the frenzied search for the criminal. Also "Roaming Thru the Roses."

SATURDAY—"ROAD to RUIN" with an all star cast and dealing with a subject that is close to the heart of every normal American—the welfare of our girls. It is well worth your while to see this picture!

SUNDAY AND MONDAY —"JIMMY AND SALLY" with James Dunn and Sally Eilers. The team that typifies American youth. The kind of entertainment that you want to see again and again! Also "Keyhole Katie"

TUESDAY AND WEDNESDAY—"GOONA-GOONA" and "POLICE CALL" A double feature. A native picture of the Island of Bali. Exquisite, entertaining and different. Made by Andre Roosevelt and Armand Denis—their idea of an excellent and adventurous picture.

Beware of the man whose story sounds too good.

Goebel-Lesnet

Mr. Milton Lesnet and Mrs. Estelle Goebel were married last Monday night by Judge Elerdo Chaves. The contracting parties are quite well known here and have many friends who wish them happiness. They will make their home in the Mayer apartments.

Baptist Church

Rev. L. D. Jordan, Pastor

Rev. E. L. Mayfield, of Silver City, and Rev. Gordon Stirling, of Weed, will be with us at the Baptist Church on next Monday evening, at eight o'clock. These men come in the interest of our State Mission work, and will bring us a message well worth our time. Come out and hear them. Sunday School at 10:00 A. M. The subject of the lesson study next Sunday will be "Calvary". There will be no preaching here next Sunday, since the Pastor will preach at Bingham School House on that day.

Mr. and Mrs. Robert Poage and baby have gone to Albuquerque to make their home.

We always like those people who are kind to dogs and horses.

June 8, 1934 Lincoln County News

Ford Wins Again

Los Angeles, Calif.— Louise Meyer, famous race driver, pushed a Ford V 8 stock car to victory here this afternoon in the famous 150 mile Targo Florio Hill Road Race at the American Legion Ascot Speedway in the remarkable time 2 hours, 56 minutes, 33 4 seconds, averaging 51.33 miles per hour.

The Targo Florio Hill is considered one of the most difficult in America. The circuit of 1 38 miles is filled with [illegible]. A tough 22 per cent up grade on the back stretch suddenly swerves into a winding 25 [illegible] ascent with sharp turns [illegible] the grandstand stretch. The track was in excellent condition. A clear day brought out a crowd of 35,000 which filled the main grandstand and two bleachers.

Ted Horn and Al Gordon, other well-known Coast pilots, both driving Fords, took second and third places respectively. Although cars of four other makes qualified for the race, Ford drivers won the first ten places in the event All except one of these made only one stop at the pits for gas, oil and water. Engineers who examined the winning cars after the race said they were in excellent mechanical condition despite the grueling grind.

Meyer, the winner, paid high tribute to his Ford V-8 for its performance during the race. He said: "I came in first because of absolute confidenc in my Ford V-8 It handled perfectly in every detail —hill climbing ability, acceleration, brake control and fine riding. It had tremendous power. The V 8 engine sure did a job on one of the toughest courses in America."

Meyer won in a duel with Horn during the last ten of the 109 laps: the two drivers passed and repassed each other repeatedly in the last fourteen miles, Meyer taking the lead in the last lap with a tremendous burst of speed as the crowd in the grandstand and bleachers cheered.

Drivers who completed the full course of 151 6 miles were forced to negotiate safely 600 major curves. These and the difficult grades which were so steep it was necessary to shift into second gear for five eighths of a mile in each lap, prevented five of the 25 entrants from qualifying. Of the 20 entries, 15 finished. Twelve of these were Fords.

Lincoln Items

Miss Rafelita and Alina Salazar arrived home Sunday from Silver City where they have been attending the State Teachers' College.

Mrs J. M Penfield, and daughters Julia and Joana made a short visit to friends in Albuquerque last week, they brought Mrs. Penfield's daughter, Ruth home who has been attending the N M. U.

Misses Nellie and Ophelia Miranda from Lincoln and Miss Otila Vega from Capitan left Sunday for Las Vegas, to attend summer school.

Mrs J W. Lawe and her sister, Mrs Stevens from El Paso, Texas spent the week-end with Mrs. Penfield and Mrs. Rice

Ismael Silas, who has been working with the CCC at Camp Bace left Tuesday for Saratoga, Wyo, among the rest of the CCC boys. We wish him the best of luck.

Mrs Welch and daughter Mary Jo arrived Sunday morning from Dawson, they will be here during the summer with her mother, Mrs. J M Rice.

Mr T. C. Romero was in Roswell last week attending to business

Mr. Porfirio Fresquez from Picacho visited friends here on his way to Carrizozo.

Mr. and Mrs. R Blythe, who have been living here during the winter have moved to Capitan. Mr. Blythe worked at the CCC camp until recently.

Kept His Feet Down

It is recalled by his admirers that Jefferson invented a swivel chair. While in office, however, he did not make a practice of sitting in it for hours together, with his feet on the desk.—Minneapolis Journal.

Public Health Column

(By Dr. J. R. Earp)

Cats have their detractors. In addition to their indubitable vices are certain insanitary sins of which they have been suspected with justice more or less They are known to suffer from whooping cough and will bear watching when whooping cough is around, though they are much less like than a child to catch it. Cats will get rabies if bitten by a rabid dog or coyote and they may infect humans with this dread disease. They have been accused of spreading diphtheria. This charge has recently been very thoroughly investigated by E B. Brooks. Cats can be killed by diphtheria toxin. (It takes about five times as much of this toxin to kill a kitten as to kill a guinea pig.) But when the Schick test was given to seventy cats, all proved negative, showing that they are not susceptible to diphtheria infection This conclusion was confirmed when virulent diphtheria bacilli were planted in the cats' throats the bacilli would not grow there. After twenty four hours they were still in the throat but after forty eight hours they had disappeared

Diphtheria bacilli spread on a cat's fur lived there for as long as three days but no longer. The experiments show that cats may carry diphtheria infection for two or three days after exposure to a case of the disease, even though they will not catch the disease themselves It is probable that other domestic animals will carry living germs about in the same way. All pets should be kept away from cases of infectious disease.

Regret for the mistakes of yesterday must not blind us to the tasks of today.

St. Rita Catholic Church

New hours of masses at Santa Rita Catholic church:

Masses on Sundays

Low Mass at 8 A. M.

High Mass with Benediction of the Blessed Sacrament at 10 A.M

Mrs. J. T. Gaine's father, Mr. Sims, who has been visiting in Amarillo is home. We are glad he is back again.

Mrs. Ada Grey spent the week-end with her children and parents, Mr. and Mrs. E S. Corn.

Mr. and Mrs. Clyde Noble were in Adobe Friday and on their way home they took supper at the E S Corn home.

JOHN E. HALL

Attorney-and Counselor at Law

Carrizozo Hardware Building—Upstairs

CARRIZOZO, NEW MEXICO

[illegible] organized and you have been assigned your task proceed at once with your work as the money should go in within the next week or ten days. Keep records of the donations so that a list posted in your various locations and the complined list posted at the local Post Office at Carrizozo, N. M. Kindly act quickly and energetically and let us get the thing over. The cause is worthy and we will get what we should have had at the first Exhibition. More than 21,000,000 people visited the first Exhibition at Chicago, it is estimated that 31,000,000 will see the one this summer.

The Lincoln County News and Carrizozo Outlook donated free of charge space for the advertising announcement.

E. M. Brickley Chairman.
J. P. Sears, Asst.

CHEVROLET FOR 490

List Price of Standard Six Sport Roadster at Flint, Michigan, $490.00. With bumpers, spare tire and tire lock, the list price is $18.00 additional. Compare Chevrolet's low delivered prices and easy G.M.A.C. terms. A General Motors Value.

nncing a group of additional new models

4 Chevrolet line • • four full-size cars • •

olet in quality and reliability, and offered at

VEST PRICES ON THE MARKET

for six-cylinder cars

[illegible] at the peak of Chevrolet popularity—with nationwide demand sending production to new all-time "highs"—comes the *second* big announcement of the year from Chevrolet: Four additional models join the Chevrolet line! New cars that America has never seen before. Identical in quality with *all* 1934 Chevrolets. And the prices have been set at such incredibly low figures that you can now buy a Chevrolet for $490! "*A Chevrolet for $490!*" That's the world's lowest price for a six-cylinder car. And a price that sounds even more impressive after you find out what it buys: A great big, full-size, long-wheelbase car. A beautifully streamlined automobile, styled like *all* 1934 Chevrolets. A cushion-balanced SIX of surprising smoothness, power, snap and dash. The most economical full-size car that money can buy. And every closed model in this new Chevrolet group has a Fisher body. Nobody interested in motor cars can afford to let another day slip by, without seeing this "Chevrolet for $490."

CHEVROLET MOTOR COMPANY, DETROIT, MICH.

ON DISPLAY TOMORROW AT YOUR CHEVROLET DEALER

DEALER ADVERTISEMENT

V. Reil, Prop.
Phone 36

City Garage

Carrizozo
New Mexico

Lincoln County News

Published Every Friday

Entered as second-class matter July, 30, 1926, at the post office at Carrizozo, New Mexico, under the Act of March 3, 1879.

Subscription, in advance, $1.50 per Year

Advertising Rates Furnished on Request

MEMBER, National Editorial Association, 1933

NEW MEXICO PRESS ASSOCIATION MEMBER 1934

FRIDAY, JUNE 8, 1934

Mrs. Era B. Smith, Editor and Publisher

Federal Aid for Common Schools

Senator Carl A. Hatch and Congressman Dennis Chavez have offered their cooperation to educators of the state to ear mark $100,000,000 of federal relief funds for common school aid through out the nation. If the money is distributed on average daily attendance basis. New Mexico's portion will be approximately $250,000 of about the same amount as the state expects to receive in federal school relief this year.

Through efforts of the state administration and the congressional delegation, the federal government has already allotted $175 000 to New Mexico for common schoolrelief, and an additional $80 000 will probably be made available within a short time.

While the school emergency tax and other legislation passed by the special session is expected to off set the loss through the 20 mill amendment, educators have pointed out that additional funds will be needed if normal school terms are to be had throughout the state.

Go to Lovelace Re-Sale Store for Bargains in new and used goods.

Otto Prehm, Notary Public, Prehm's Bargain House

NOTICE OF HEARING OF FINAL REPORT AND ACCOUNT

IN THE PROBATE COURT OF LINCOLN COUNTY, STATE OF NEW MEXICO

In the Matter of the Last Will and Testament of John Y. Hewitt, Deceased. } No. 324

To Paul Mayer, Executor, Carrizozo, N. M., Stella Thompson, Penn, Mich., Lorena Sager, Carrizozo, N. M., Arthur J. Bond, 564-25th St., Oakland, Calif., Harry W. O. Smith, Tampa, Fla., Raymond A Bond, 564-25th St., Oakland, Calif., Stewart Bond, 564-25th St., Oakland, Calif., Hewitt Bond, 564 25th St., Oakland, Calif., Millie (Thompkins) Wright, Penn., Mich., and to all unknown heirs of the said decedent, and all unknown persons claiming any lien upon, or right, title, or interest, in or to, the estate of the said decedent, and to whom it may concern:

You, and each of you are hereby notified, and notice is hereby given, that Paul Mayer, Executor of the Last Will and Testament of John Y. Hewitt, deceased, has filed in the above entitled Court his final report and account as such Executor, and the Court has appointed Thursday, the 5th day of July, 1934, at the hour of 10 o'clock a. m., as the hour and day for hearing of objections, if any there be, to the approval and settlement of said final report and account, and the discharge of the said Paul Mayer as such Executor, and at the hour on the day named, the Probate Court will proceed to determine the heirship of said decedent, the ownership of his said estate and the interest of each respective claimant thereto and therein and the persons entitled to the distribution thereof.

The name and post office address of the attorney for the Executor is John E. Hall, Carrizozo, New Mexico.

Witness the honorable Manuel Corona, Judge of the said Court, and the seal thereof, this 11th day of May, 1934.

(Seal) Ernest Key, Clerk.

By: Frances R. Aguayo, Deputy.

M 25—J 15

Notice for Publication

Department of the Interior

043425

U. S. Land Office at Las Cruces New Mexico, May 4, 1934.

NOTICE is hereby given that Louis J. Daniels, of Carrizozo, N. Mex., who, on April 24, 1931, made homestead entry, No. 043-425, for E½, NW¼ Sec. 25, NE¼, Section 26, Township 6 S., Range 10 E., N. M. P. Meridian, has filed notice of intention to make 3 year Proof, to establish claim to the land above described, before Frank J. Sager, U. S. Commissioner, at Carrizozo, N. Mex., on the 15th day of June, 1934.

Claimant names as witnesses:

N. N. Wright,
Herman Kelt,
Robert Ashby,
Earl Crumley, all of Carrizozo, N. M.

Paul A. Roach, Register.

M 11—June 8.

NOTICE OF HEARING OF FINA REPORT AND ACCOUNT

In the Probate Court of Lin County, State of New Maxi

In the Matter of the Estate of Eino A. Alonka, Deceased. } No. 1

To Alma Alonka, Belim Nassau County, New York, Vonne Alonka, Nassau Cou New York, Elerdo Cha Guardian ad litem of La Vc Alonka, Minor, and John Hall, Administrator, and to unknown heirs of the said d dent, and all unknown per claiming any lien upon, or ri title, or interest, in or to, estate of the said decedent, to whom it may concern:

You, and each of you hereby notified, and notic hereby given, that John E. H Administrator of the Estate Eino A. Alonka, deceased, filed in the above entitled C his final report and accoun such Administrator, and Court has appointed Thurs the 5th day of July, 1934, at hour of 11 o'clock a. m., as hour and day for hearing of jections, if any there be, to approval and settlement of final report and account, and discharge of the said John Hall as such Administrator, at the hour on the day named, Probate Court will proceed to termine the heirship of said cedent, the ownership of his estate and the interest of each spective claimant thereto therein and the persons enti to the distribution thereof.

The name and post office dress of the attorney for the ministrator is John E. Hall, C rizozo, New Mexico.

Witness the honorable Man Corona, Judge of the said Co and the seal thereof, this 1 day of May, 1934.

Ernest Key, Cl

(Seal) by: Frances R. Agu Dep

M 25—J 15.

FRANK J. SAGER

U. S COMMISSIONER
HOMESTEAD FILINGS AND PROOFS

Insurance Notary Public

Office opposite Telephone Ex. Carrizozo, N. M.

Native Lumber

I have my saw mill running. Can cut anything in the way of native lumber. Phone or write me your wants. Delivered anywhere.

B. L. Luck, ALTO, N. MEX.

WESTERN LUMBER CO.

BUILDING MATERIAL

Cement, Plaster, Paint, Glass, Builders' Hard ware, Barbed wire, Sash, Doors, Pipe, 3 Ply Wall Board, etc.

Honest Grades

FOR SALE:—Yearlings, two year olds and three-year old Hereford bulls. Will sell at reasonable prices, or will trade for good, young stock cattle.—The Titsworth Co., Inc., Capitan, New Mexico. tf.

CARRIZOZO HOME LAUNDRY

Work Called For and Delivered

All Work Guaranteed

Phone 50 Carrizozo, N. M.

NRA

- Patronize The -

CARRIZOZO EATING HOUSE

Dinner Parties our Specialty

Business Men's Lunch, 11.45 to 2:00 o'clock

SUPPLEMENT

June 8, 1934 Lincoln County News

NEW EXHIBIT AT WORLD'S FAIR

All parts of New Mexico are cooperating to make possible the exhibit at A Century of Progress in Chicago. Funds to finance this exhibit and the literature necessary for distribution, for the most part, will be obtained from other sources than the State Treasury. Governor A. W. Hockenhull today announced that he is highly gratified with the response that he has received from virtually all of the counties in the state which are cooperating with the Governor and the New Mexico Century of Progress Commission in raising funds to meet the expenses necessary to advertise the state properly at A Century of Progress. The Governor has appointed a chairman to represent him and the New Mexico Century of Progress Commission in each county and a definite quota has been assigned for each chairman to raise. Various methods are being employed to obtain the funds.

According to reports already received, several counties have obtained their full quota and in some cases have raised a considerable sum in excess of the amount asked, others have not conducted a drive for funds but have indicated that they will do so within a short time and have assured the Governor that the quota will be raised. "I cannot express the gratification I feel", said Governor Hockenhull, "over the generous and patriotic response that has been made in virtually all parts of the state to my appeal for assistance in raising the necessary money to advertise New Mexico at Chicago. I feel confident that, without exception, the counties of this state will do their share The response in the form of generous contributions from individuals and business concerns has been fully up to my expectations. Although the required amount of money has not been obtained as yet, I have received assurances from many sources which lead me to believe that it will be obtained before the drive for funds has been completed.

"I believe there is not a citizen in the State but who would be ready and anxious to contribute in some degree to the support of this program, if he fully understood the great value which New Mexico will derive from the exhibit. I fully believe this state will be better advertised through it's exhibit at A Century of Progress than by any other one thing that has ever been attempted for New Mexico. I earnestly urge the people of this state to bend every effort to support the plan to the utmost, because there is no question but what they will receive, in the form of income from many thousands of additional visitors, a remuneration many times greater than the expense involved."

Silver Tea

AND

Musical Program

AT MRS. NELLIE BRANUM'S

FRIDAY, JUNE 8th

2 to 6 P. M

Benefit Of Missionary Society

FREE TAXI SERVICE

from Branum's Store each hour.

Farm seed and feed loan blanks are now available.—Rolland's Drug Store.

BUY

At The

Carrizozo Hardware Co.

And Save Dollars!

GENUINE FRIGIDAIRE

BEFORE YOU BUY

- Be Sure to See -

The New Standard 434 Frigidaire

$119.50

INSTALLED

That uses no more current than one ordinary light bulb

CARRIZOZO HARDWARE CO.

Monday.

Department of the Interior

Santa Fe, N. M., May 12, 1934.

NOTICE is hereby given that the State of New Mexico has filed in this office Indemnity School Land Selection, List No. 9760, Serial No. 060687 for S½SW¼ Sec. 29, T. 5 S., R. 16 E., N. M. P. M.

The purpose of this notice is to allow all persons claiming the land adversely or desiring to show it to be mineral in character an opportunity to file their protests against the approval of the selection.

(Sealed) M. F. Miera, Register.

M 18—June 15

"TRY FIRST NATIONAL SERVICE."

Deposits insured under U. S. Government Plan

The Garrard Hotel

Serves delicious Home-cooked meals. We are always prepared to serve you.

Mrs. B. D. Garner.

T. E. KELLEY

Funeral Director and Licensed Embalmer

'Phone 33

Carrizozo N. M.

LOCAL AND PERSONAL

Mr. E. O. Prehm, a prominent merchant and citizen, of Carrizozo, has been spending the week here visiting old friends and taking a vacation from his business duties. Mr. Prehm at one time was in business in Alamogordo.—Alamogordo Advertiser.

Mr. and Mrs E. T. Collier returned from Inglewood, Calif., last Wednesday, where they had spent the last three weeks.

Mr. and Mrs Geo. Cooper have moved up to the CCC camp near Capitan where Mr. Cooper will act as caretaker this summer, while the CCC boys are in the Wyoming forests. Mr. and Mrs Geo. Strauss have moved into the residence they vacated.

Mrs. Eva Emerson went to Santa Rosa, Saturday and returned Sunday.

Miss Charlotte Emerson has gone to Las Vegas to attend the Normal for the six weeks term.

Mr. and Mrs. Groom of Alamogordo attended the golf tournament here Saturday and Sunday.

The Chevrolet continues very popular. Mr. Gardenhire sold seven cars and trucks for the City Garage last week.

Mr. and Mrs Luis Garcia returned to their homestead after spending a short time with friends and relatives at Rabenton.

Drink Water With Meals Good For Stomach

Water with meals helps stomach juices aid digestion. If bloated with gas add a spoonful of Adlerika. One dose cleans out poisons and washes BOTH upper and lower bowels.

Rolland's Drug Store. — In Corona by DuBois Drug Store.

Adobe Items

Mr and Mrs. Wayne Withers spent the week end with her parents, the Glover's.

The nice showers that have been falling the last few days are of great benefit to the grass and quite a few people are planting their crops.

Mr and Mrs R. A. Cotter and Dorris Jane and Mrs E I. Griffin and Leola May, attended the Rodeo at the John Harless ranch 35 miles northwest, June 3rd. A nice crowd was out in spite of the showers Goat roping took place in the forenoon with Bill Tucker the champion. A big barbecue dinner with plenty of nice salads, pickles, cakes, pies and lemonade was served. The afternoon amusements wire sack racing, rope jumping, broad jumping and etc. Horse races, were good and can Anna Lou Gaines ride? I say she can, she won several races.

Mrs. R. C. Whithers motored to Capitan Monday.

Messers E. I. Griffin, R. A. Cotter and Alvin Griffin were in Griffin Springs Monday on business.

Mr. Jess Garrison and family were Carrizozo visitor's Saturday.

Mrs. J. T. Gaine's father, Mr. Sims who has been visiting in Amarillo is home. We are glad he is back again.

Mrs. Ada Grey spent the week-end with her children and parents, Mr. and Mrs. E S. Corn.

Mr. and Mrs. Clyde Noble were in Adobe Friday and on their way home they took supper at the E S Corn home.

JOHN E. HALL

Attorney and Counselor at Law
Carrizozo Hardware Building—
Upstairs
CARRIZOZO, NEW MEXICO

New Mexico Exhibit at Century of Progress

To the citizens of Lincoln county.

Re: New Mexico Century of Progress Commission.

New Mexico will be represented at the Century of Progress Exposition at Chicago this year. Space has already been bought and arrangements made to build an Indian Pueblo. Some of the things visitors will see when they visit the New Mexico Exhibit will be: Basket making, rug weaving. Many of the very best paintings by Santa Fe and Taos Artists, the committee has been requested to insure these paintings at not less than $200,000 00. Moving sound pictures of Carlsbad Cavern. Pictures of the White Sands and the Mal Pais and a miniature reproduction of each. Instructions have already reached Carrizozo to get the rock from the Mal Pais ready. Exhibits of all New Mexico's leading products.

Drawings of the New Mexico buildings for the exhibit are now in the hands of the local Lincoln county chairman. Governor A. W. Hockenhull is sponsoring the movement, Coe Howard of portales, speaker of the New Mexico House of representatives will be in charge. Mayor Tingley of Albuquerque has agreed to loan to the Exposition any of the animals and birds in the Zoo they will need and it is thought that New Mexico will have the largest collection of live animals and birds that will be at the Fair. Our state will receive due credit.

COST.

The concession will cost and has been contracted for, $2500 00, extra buildings about $3500 00 more, advertising, including picture postals of Carlsbad Cavern, White Sands, Mal Pais etc. about $7500 00, moving the exhibits from $5,000.00 to $7500 00, extra help and other expenses will bring this to around $22 000 00 which is the sum the Governor is asking for. The School of Mines will furnish their own exhibit free and will have a man in charge without cost to the Committee. Some of the State officials will take their vacations at Chicago and will assist without charge.

LINCOLN COUNTY'S PART.

Lincoln County has been assigned a quota of $500 00. The County has been divided into two sections. J. P Sears of Capitan will organize the East side of the County from Capitan, E M. Brickley will take charge of the West side including Nogal, White Oaks and points on the Santa Fe. Dr. F. H. Johnson and A. J. Rolland will act as advisers to the Chairman of the West side.

Carrizozo alone has more than 30 organizations of various kinds, all will be asked to assit to raise this fund, every salaried man or woman will be asked to give at least $1.00 or as little as 50c will be accepted, dances and entertainments will be given at various points and the proceeds covered into the fund. There will be no cost attached other than for actual postage, all funds will be forwarded to the Co. Chairman and covered into the Century of Progress Commission Fund at the First National Bank, Carrizozo N. M. and in due time sent to Chairman Howard.

As soon as the County has been organized and you have been assigned your task proceed at once with your work as the money should go in within the next week or ten days. Keep records of the donations so that a list posted in your various locations and the complined list posted at the local Post Office at Carrizozo, N. M. Kindly act quickly and energetically and let us get the thing over. The cause is worthy and we will get what we should have had at the first Exhibition. More than 21,000,000 people visited the first Exhibition at Chicago, it is estimated that 31,000,000 will see the one this summer.

The Lincoln County News and Carrizozo Outlook donated free of charge space for the advertising announcement.

E. M. Brickley Chairman.
J. P. Sears, Asst.

The Methodist Church

Rev. J. Roy Slade, Assist. Pastor

Rev. J. Roy Slade, assistant pastor for the past month, left Tuesday morning to re-enter McMurray College for the summer term. Mr. Slade's departure followed resolutions passed by the General Conference of the Southern Methodist Church, convened at Jackson, Miss. May 7th, which ruled that only men holding college degrees may be ordained ministers of the church.

Dr. N. L. Linebaugh, Presiding Elder, will occupy the pulpit Sunday night and following the church service hold the Third Quarterly Conference. Everyone is invited to both.

The regular morning church service will be dispensed with this week. Sunday School and League services at the regular hours.

Another assistant pastor will be in charge of the church within several weeks.

The Woman's Missionary Society will hold the monthly business session at the home of Mrs. Jesse Snyder, Wednesday June 13th, at 3 p. m.

Mr. Frank Haskins of Rabenton was a business visitor last Monday.

Send $1. for the next 5 months of THE ATLENTIC MONTHLY

MAKE the most of your reading hours. Enjoy the wit, the wisdom, the companionship, the charm that have made the ATLANTIC, for seventy-five years, America's most quoted and most cherished magazine.

Send $1. Mentioning this ad to The Atlantic Monthly, 8 Arlington St., Boston

LIFE PROTECTION AT COST

$1500 Mutual Life Protection for $7.00; approximate total cost $13.00 per year; nonmedical, ages 5 to 75; all races; dues waived after 15 years; strictly mutual nonprofit Life Protection at cost.

Write for particulars. Dept. A,
FAMILY MUTUAL BENEFIT ASSOCIATION
Heard Bldg., Phoenix Arizona

Male Help Wanted—STEADY WORK-GOOD PAY- RELIABLE MAN WANTED to call on farmers in Lincoln County. No experience or capital needed. Write today. McNess Co., Dept. H. Freeport, Illinois.

Lyric Theater

THURSDAY AND FRIDAY —"FOG" A picture of a great TransAtlantic liner shrouded in fog in mid-ocean. Millionaire disappears the first night, then the ship doctor, then a famous clorivoyant, then the frenzied search for the criminal. Also "Roaming Thru the Roses."

SATURDAY—"ROAD to RUIN" with an all star cast and dealing with a subject that is close to the heart of every normal American—the welfare of our girls. It is well worth your while to see this picture!

SUNDAY AND MONDAY —"JIMMY AND SALLY" with James Dunn and Sally Eilers. The team that typifies American youth. The kind of entertainment that you want to see again and again! Also "Keyhole Katie"

TUESDAY AND WEDNESDAY—"GOONA-GOONA" and "POLICE CALL" A double feature. A native picture of the Island of Bali. Exquisite, entertaining and different. Made by Andre Roosevelt and Armand Denis—their idea of an excellent and adventurous picture.

Beware of the man whose story sounds too good.

Goebel-Lesnet

Mr. Milton Lesnet and Mrs. Estelle Goebel were married last Monday night by Judge Elerdo Chaves. The contracting parties are quite well known here and have many friends who wish them happiness. They will make their home in the Mayer apartments.

Baptist Church

Rev. L. D. Jordan, Pastor

Rev. E. L. Mayfield, of Silver City, and Rev. Gordon Stirling, of Weed, will be with us at the Baptist Church on next Monday evening, at eight o'clock. These men come in the interest of our State Mission work, and will bring us a message well worth our time. Come out and hear them. Sunday School at 10:00 A. M. The subject of the lesson study next Sunday will be "Calvary". There will be no preaching here next Sunday, since the Pastor will preach at Bingham School House on that day.

Mr. and Mrs. Robert Poage and baby have gone to Albuquerque to make their home.

We always like those people who are kind to dogs and horses.

A CHEVROLET FOR $490

List Price of Standard Six Sport Roadster at Flint, Michigan, $490.00. With bumpers, spare tire and tire lock, the list price is $18.00 additional. Compare Chevrolet's low delivered prices and easy G.M.A.C. terms. A General Motors Value.

Announcing a group of additional new models for the 1934 Chevrolet line • • four full-size cars • • 100% Chevrolet in quality and reliability, and offered at

THE LOWEST PRICES ON THE MARKET for six-cylinder cars

CHEVROLET Right at the peak of Chevrolet popularity—with nationwide demand sending production to new all-time "highs"—comes the *second* big announcement of the year from Chevrolet: Four additional models join the Chevrolet line! New cars that America has never seen before. Identical in quality with *all* 1934 Chevrolets. And the prices have been set at such incredibly low figures that you can now buy a Chevrolet for $490! *"A Chevrolet for $490!"* That's the world's lowest price for a six-cylinder car. And a price that sounds even more impressive after you find out what it buys: A great big, full-size, long-wheelbase car. A beautifully-streamlined automobile, styled like *all* 1934 Chevrolets. A cushion-balanced SIX of surprising smoothness, power, snap and dash. The most economical full-size car that money can buy. And every closed model in this new Chevrolet group has a Fisher body. Nobody interested in motor cars can afford to let another day slip by, without seeing this "Chevrolet for $490."
CHEVROLET MOTOR COMPANY, DETROIT, MICH.

ON DISPLAY TOMORROW AT YOUR CHEVROLET DEALER

DEALER ADVERTISEMENT

V. Reil, Prop.
Phone 36
City Garage
Carrizozo
New Mexico

Tercentennial of the First Passion Play

THREE hundred years ago, in 1634, the pious peasants of Oberammergau, a little village in the Bavarian Alps of southern Germany, gave the first presentation of the Passion Play. This was in fulfillment of a vow made the previous year for relief from the plague that had devastated Europe following the Thirty Years war. For three centuries the folk of Oberammergau have kept the vow and the performance this summer marks the tercentennial of the play. Oberammergau is prepared to take care of a great throng.

This illustration shows, above, the scene of the Last Supper; and below, left to right, Alois Lang, woodcarver, who portrays Christ, and Anni Rutz, an office worker, who has the part of the Virgin Mary.

BEDTIME STORY FOR CHILDREN

By THORNTON W. BURGESS

AN ALL-DAY SONGSTER

OVER in a maple tree on the edge of Farmer Brown's dooryard lived Redeye the Vireo and his little mate. Peter Rabbit knew that they had a nest there, because Jenny Wren had told him so. He would have guessed it anyway, because Redeye spent so much time in that tree. No matter what hour of the day Peter visited the

Redeye Was a Little Fellow of About the Size of One of the Warblers.

Old Orchard, he heard Redeye singing over in the maple tree. He thought to himself that if song is an expression of happiness, Redeye must be the happiest of all birds.

Redeye was a little fellow of about the size of one of the Warblers and quite as modestly dressed as any of Peter's acquaintances. The crown of his head was gray with a little blackish border. Underneath he was white. For the rest, he was dressed in light olive green. The first time he came down near enough for Peter to see him well, Peter understood why he is called Redeye. His eyes were red. Yes, sir, his eyes were red, and this fact alone was enough to distinguish him from any other members of his family.

But it wasn't often that Redeye came down so near the ground that Peter could see his eyes. He preferred to spend most of his time in the tree tops, and Peter only got glimpses of him now and then. But if he didn't see him often, it was less often that he failed to hear him. "I don't see when Redeye finds time to eat," declared Peter as he listened to the seemingly unending song in the maple tree.

"Redeye believes in singing while he works," said Jenny Wren. "For my part, I should think he'd wear his throat out. Just listening to him makes my own throat sore. When other birds sing they don't do anything else, but Redeye sings all the time he is hunting his meals, and only stops long enough to swallow a worm or a bug when he finds it. Just as soon as it is down he begins to sing again while he hunts for another. I must say for the Redeyes that they are mighty good nest builders. Have you seen their nest over in that maple tree, Peter?"

Peter shook his head. "You probably couldn't see it anyway," declared Jenny Wren. "It is high up, and those leaves are so thick that they hide it. It's a regular little basket fastened in a fork near the end of a branch, and it is woven almost as nicely as is the nest of Goldy the Oriole."

"What's it made of?" asked Peter.

"Strips of bark, plant down, spider's web, grass, and pieces of paper," replied Jenny. "That's a funny thing about Redeye—he dearly loves a piece of paper in his nest. He's as fussy about having a scrap of paper as Crusty the Flycatcher is about having a piece of snakeskin. I had just a peep into the nest a few days ago, and unless I am greatly mistaken, Sally Sly the Cowbird has greatly imposed on the Redeyes. I am certain I saw one of her eggs in their nest."

© T. W. Burgess.—WNU Service.

"Tell a woman she doesn't look well," says catty Katie, "and she will try a new hat before she will a doctor."

© Bell Syndicate.—WNU Service.

Do YOU Know—

That April, the fourth month of our year was the second month of the ancient Romans. Authorities differ as to the origin of the name, but it is possible that April was originally Aphrilis, from Aphrodite, the Greek name of Venus.

© McClure Newspaper Syndicate
WNU Service

Mother's Cook Book

DAINTY DESSERTS

THERE is no dessert which so appeals to the appetite as ices or other frozen dishes, during the warm days. Here are half a dozen that will be appreciated by both the children and their elders:

Three Fruits Ice.

Put three cupfuls of cold water, three cupfuls of sugar and the grated rind of one orange and one lemon into a saucepan. Add one tablespoonful of gelatin dissolved in one cupful of boiling water. Simmer five minutes. Cut the pulp of three oranges, three grapefruit and three lemons into small pieces and add to the sirup when cold. Stir in the stiffly beaten whites of three eggs, freeze and serve with the meat course.

Fruit Potpourri.

Cut one and one-half cupfuls of orange into small pieces discarding all the membrane, but reserving the juice. Mix with one cupful of sliced peaches, three tablespoonfuls of pineapple juice and arrange in glasses. Add one-third of a cupful of sugar, one-half cupful of crushed pineapple, mix well and garnish with a maraschino cherry.

Banana Cream for Cake Filling.

Cream one-fourth of a pound of butter, add gradually one and one-fourth cupfuls of powdered sugar and one-half cupful of banana pulp. Mix well and use as cake filling or pudding sauce for cooked rice or cottage pudding. Add any flavoring desired.

Simple Fruit Salad.

Take two cupfuls of orange sections, one-half cupful of peeled and halved grapes, two tablespoonfuls of grape juice and serve with french dressing.

Fruit Ice.

Rub three peeled bananas through a sieve, add the strained juice of three oranges and three lemons, two cupfuls of sugar, three cupfuls of water and a pinch of salt. Freeze. Add thin cream instead of the water and one will have a delightful cream.

Milk Sherbet, Three of a Kind.

Mix the juice of three oranges and three lemons with the mashed pulp of three bananas, add three cupfuls of sugar and three cupfuls each of milk and cream. Stir until the sugar is dissolved and freeze.

© by Western Newspaper Union.

QUESTION BOX
By ED WYNN . . .
The Perfect Fool

Dear Mr. Wynn:

Apropos of the milk question, one thing has always bothered me. Could you possibly tell me why "cream" is always more expensive than "milk?"

Yours truly,
SUE PERRIN TENDANT.

Answer—The reason cream is more expensive than milk is simply because it is harder for the cows to sit on little bottles.

Dear Mr. Wynn:

When I was in England, last summer, I was simply fascinated by the uniformed policemen in London. What struck my fancy most were the hats they wore. Every hat I saw had a chin strap on it. What I want to know is this, do they wear those chin straps to keep their hats on?

Truly yours,
SIM PIXTON.

Answer—Don't be silly, of course not. Those chin straps are for the policemen to rest their jaws on after answering foolish questions.

Dear Mr. Wynn:

I bought a horse from a man who told me the horse could beat anything in his class. The first race I put him in, he lost. Can you account for that?

Yours truly,
L. M. MORVICH.

Answer—He was out of his class.

Dear Mr. Wynn:

I noticed a great number of young boys selling newspapers on the streets. One lad I saw could not have been more than ten years of age and he was carrying about fifty newspapers. Wouldn't you think they would make the poor little fellow tired?

Sincerely,
HUGH MANNY TAIRIAN.

Answer—Not necessarily. He probably doesn't read them.

Dear Mr. Wynn:

My boss is going to give me a day off next week. I would like to go some place, but I haven't any clothes to wear. What shall I do?

Truly yours,
TY PRYTER.

Answer—If you really haven't any clothes to wear, spend the day at Coney Island.

© the Associated Newspapers
WNU Service

The Blacksmith's Daughter

By ANNE CAMPBELL

HOW many times she watched him, as a child,
Shaping a heavy shoe.
The forge was hot . . . the summer morning mild. . . .
The anvil's ring was true.

And now that she is older, she knows well,
As he has turned the steel,
So had he cast her heart—a sounding bell—
That makes him her ideal!

The years have touched him lightly. . . . They betoken,
As evening colors blend,
She is, as she was then—with faith unbroken—
His daughter and his friend!

© by Western Newspaper Union.

Wide-Ribbed Jersey

Here is an attractive suit of gray wide-ribbed jersey that will appeal to many women. The leather buttons and leash-like belt are navy blue.

"Flipper" Likes His Milk and Water

"FLIPPER," two months old baby seal, was rescued at Long Beach, Calif., by Carl Johnson, nineteen-year-old school boy. Flipper, who was marooned on a float, climbed on Johnson's back, was safely brought to shore and after several weeks of being fed two quarts of milk every day from a bottle, has become strong and very much attached to his young master. He follows him around like a puppy and both enjoy swimming together.

Scraps of Humor

IT PAID BEST

The school teacher was giving her class a talk on the sayings of the wise.

"Now, here is a very good example of what I mean," she said. "'It is more blessed to give than to receive.'"

"Teacher," piped up little Bertie, "my father says he always sticks to that motto in his business."

"How noble of him!" said the teacher. "I'm sure he must be a very fine man. By the way, Bertie, what is your father's profession?"

"Oh, he's a boxer," replied the boy proudly.

All New

He—You want to see "Ball at the Savoy" again? You have seen it three times.

She—Yes, but not in this dress!—London Polite Humor.

A Dreamer

"What is a debtor, pa?"

"A man who owes money."

"And what's a creditor?"

"The man who thinks he's going to get it."

Not Fair

Mabel—Why did Belle break the engagement?

Edith—He was so untrustworthy. She found he was engaged to four other girls and he had only told her of two.

Lost Prophets

First Roman (at a Christian massacre)—We've got a capacity crowd, but still we're losing money. The upkeep on the lions must be pretty heavy.

Second Roman—Yes, sir. These lions sure do eat up the prophets.

Words of Weight

"The ancients used to write in clay and then bake it."

"Yes," replied the man who who was reading the latest speech. "In those days when they spoke of hurling epithets at a man it meant something."

Vanishing Act

"Mamma, when the fire goes out where does it go?"

"My dear boy, I don't know. You might just as well ask me where your father goes when he goes out."
—Vancouver Province.

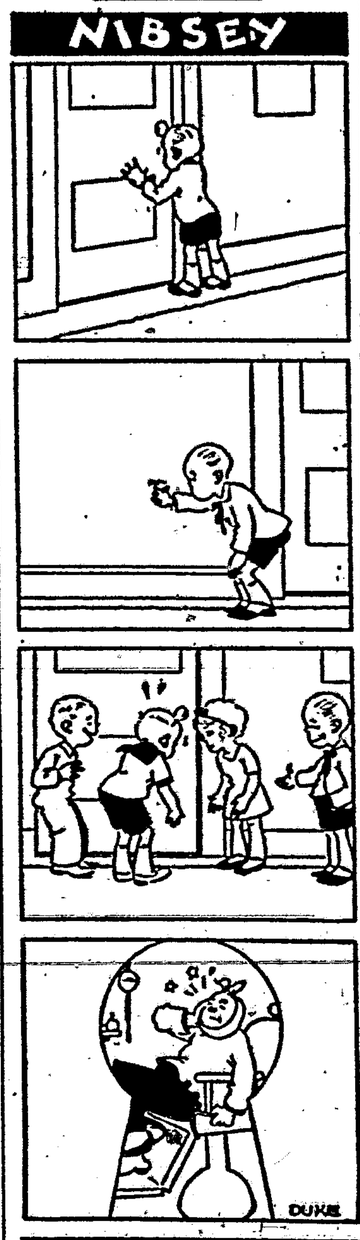

FROCK THAT MAKES PARTICULAR APPEAL TO HOUSEKEEPERS

PATTERN 1625

For smart housekeepers—this captivating frock that will give you a neat and attractive appearance during your busy daytime hours. And as for making it—there's just nothing difficult about it at all. The front and back yokes are economically cut in one, the semi-belted waistline is readily adjusted, and of course, pockets are indispensable. A tubbable cotton print with either self or contrasting ruffling would be nice. The Instructor—illustrated sewing

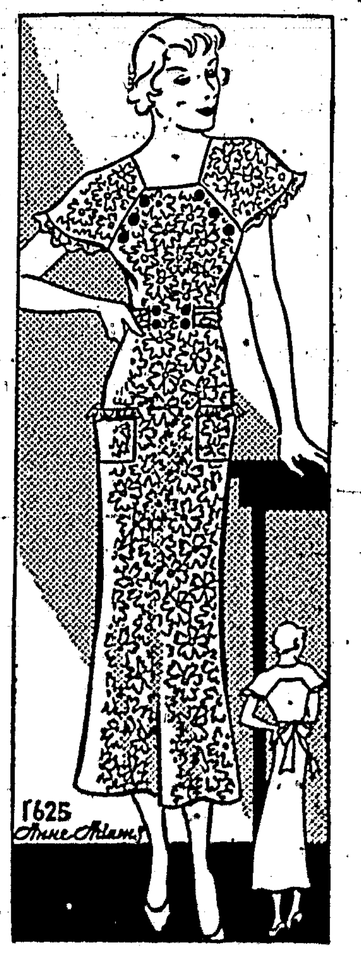

lesson—will help you put the frock together step by step.

Pattern 1625 is available in sizes 14, 16, 18, 20, 32, 34, 36, 38, 40, 42 and 44. Size 16 takes 3¼ yards 36-inch fabric.

Send FIFTEEN CENTS (15c) in coins or stamps (coins preferred) for this pattern. Write plainly name, address and style number. BE SURE TO STATE SIZE.

Address orders to Sewing Circle Pattern Department, 243 West Seventeenth Street, New York City.

HIS DUAL SELF

Some Hollywood actors were discussing loneliness when one, a noted egomaniac, remarked: "I could stand being on a desert island with the one I love."

"Wouldn't you rather have someone with you?" quickly asked another of the party.—Boston Transcript.

Marble Cross, Too?

She—How dare you say my father is a wretch!

He—Well, I told him I could not live without you and he said he would willingly pay the funeral expenses!—Frankfurter Illustrierte.

Much Worse

Politician (angrily)—Those newspapers tell abominable lies about me.

Friend—And yet they might do worse.

Politician—Do worse! What do you mean?

Friend—They might tell the truth.
—Stray Stories.

Married Now

"When you were a candidate for my hand, you said I could spend all my winters in Europe."

"That was just a campaign promise."

New Marital Rift

"Mrs. Gaydog is getting a divorce on modern lines."

"How's that?"

"Incompatibility of political sentiments. She believes in inflation of the dollar and he doesn't."

Proof Enough

"Marjorie is very clever."

"She only makes people think she is."

"Well, isn't that clever?"

His Masterpiece

"Which of your works of fiction do you consider the best, Mr. Penwright?"

"My last income tax return."

WRIGLEY'S GUM
WRIGLEY'S SPEARMINT THE PERFECT GUM
NRA CODE
The Standard of Quality

Maryland Is 300

Ox Teams Are Still in Use in Maryland

Prepared by National Geographic Society, Washington, D. C.—WNU Service.

MARYLAND, the Old Line state, this year is celebrating its three-hundredth anniversary.

In March a stone cross was unveiled at Saint Clement's (now Blakistone) island, in the Potomac river, which marks the landing place of Leonard Calvert, the first Maryland governor. On June 16 another celebration will take place at St. Marys city, site of the first Maryland capital, near the extreme southern tip of the state.

Maryland is a delightful geographic miniature of America. Her eastern shore is as level as any prairie state and, under modern cultivation, becomes as fertile. Southern Maryland, romantic with manorial mansions that are centuries old, is a counterpart of tidewater Virginia and the old South.

The rolling green fields and forested hills of Montgomery and Frederick counties remind one of the Blue Grass country of Kentucky and of the loveliest valleys of New York and New England, while the long climbs of Big Savage mountain, Negro mountain, and Keysers ridge have made many a western motorist feel that they were as high as the Rockies and the Sierra Nevada.

Her tiny area is a museum of geology, disclosing the most ancient rocks of our globe and others still in the process of making, and running the scale through every major geological epoch.

From little St. Marys, where the Colonists of the Ark and the Dove established the first community in the world where Protestant and Catholic could worship in friendship together, in an age when Europe was red with blood shed in the name of religion, to the mountains of western Maryland, where George Washington, fighting the Indians, gained his first military experience, a continuous panorama unfolds of colonial landmarks and scenes sacred and momentous in our national life.

In this state, whose finest tradition is tolerance, intellectual giants and big-souled men and women originated notable principles of government and new ideals of human society.

Capt. John Smith Was There.

It is impossible definitely to fix the date when white men first saw what is now Maryland.

But certainly the Chesapeake bay region was carefully explored by Capt. John Smith, of Jamestown, in 1608. In that year he went up one side of the bay and down the other, going up the rivers and inlets as he pushed onward. He visited what is now the site of Baltimore and sailed up the Patapsco river. He also went up the Potomac as far, at least, as Indian Head.

After the rigors of the Newfoundland climate had ended his hopes of establishing a colony there, and after Virginia had refused to receive him unless he took the oath of spiritual allegiance to the king of England, Sir George Calvert, the first Lord Baltimore, went back to London and asked the king for a part of the unsettled region north of the Potomac river.

This was granted him, and also a charter (which he wrote himself) that entitled him to set up a palatinate, with the most ample rights and privileges ever conferred by a sovereign of England.

Under it, all that the crown retained was feudal supremacy. Two Indian arrows and a fifth of the gold and silver produced were the sole annual tribute required as a gesture of fealty to the king. Beyond that, the proprietor was given sovereign powers and the Colonists were to retain all the rights of Englishmen.

Impressed by the crescent form of the southern boundary of the territory granted him by his friend Charles I, Lord Baltimore decided to call it Crescentia. The king, however, wanted to honor his wife, Queen Henrietta Maria, and Maryland the colony became.

The first Lord Baltimore dying before he could take advantage of his grant, the title was confirmed to his son Cecil.

Seen From the Water.

Maryland had its beginnings between the Potomac river and Chesapeake bay, and the events that transpired in that peninsula have had such a vital bearing on the destiny of the United States and the course of human history that one needs to journey hither who would understand the role of this fine old state in the making of America.

To resurrect the colonial scene and to absorb its atmosphere to best advantage, one should leave his motor car behind and wander down the Potomac and up the Chesapeake aboard one of the little trading steamers which wend their way to all the sturdy landings that reach out of the colonial past for their not-too-frequent contacts with the Twentieth-century world.

For while modern Maryland, for the most part, turns its back on the bay and its tributaries and faces the splendid highways of the present, which have had to keep inland to avoid broad, unbridgeable tidal inlets, historic Maryland gratefully faced the shore that was its great highway to the world beyond the sea and clung close to it.

Forty miles in 40 hours—from Washington to Baltimore between Saturday afternoon and Monday morning! No, the steamer is not so unreasonably slow as it would seem; for its course must thread a dozen tidal rivers and lakelike bays to visit the creaking landings that have survived the centuries and still offer their commerce to the outside world. During those 40 hours one lives again the life of another age.

The trip begins as you set sail, leaving the Capital City astern. Presently the frowning bastions of Fort Washington appear, at the mouth of Piscataway creek. Upon the site of the parade ground of that fort Gov. Leonard Calvert held a powwow with the king of the Piscataways, as his first act in establishing friendly relations with the Indians.

Port Tobacco river comes down through the hills to meet you, with its memories of John Hanson of Mulberry Grove, president of the United States in congress assembled, 1781-1782; of Thomas Stone of Habre de Venture, signer of the Declaration of Independence, and of Dr. James Craik, who saved Washington's life in Braddock's defeat and attended him until his death.

Many of the fine old manor houses survive, but the years have closed the stream to modern navigation, although it once was deep enough for the four-masted barques from England and did a thriving trade in tobacco. It got its name, not, it is said, from the sovereign weed, but from the tribe of Indians who once lived there—the Portobacks.

Home of the "King Entertainer."

Just before reaching Morgantown, Mount Republican appears beyond a headline, and what memories the walls of this old house could relate if they could speak! For here lived and ruled, history notes, Franklin Weems, known as King Entertainer of Southern Maryland. It is said that he had a hundred foxhounds in his pack; that he maintained a card game which lasted forty years; that he kept a cellar stocked with fifty barrels of the best brandies and the choicest wines for the landed gentry or casual traveler coming his way, and he so loved youth and happiness about him that he gave a party for the young people three times a week.

Late in the night Blakistone island (known as St. Clement's island in colonial days) is picked up by an obliging searchlight, and one can fancy he sees coming out of the darkness of the past the Ark and the Dove, bearing the founders of Maryland, commanded by Gov. Leonard Calvert, brother of Sir Cecil Calvert, second Lord Baltimore.

Landing of Governor Calvert.

A landing was made March 25, 1634; a huge cross, hewn out of a tree, was erected, with prayers and thanksgiving, and solemn and formal possession of the land, both in the name of the spiritual Christ and the temporal king, was taken.

The waters around the island were shallow and had to be approached in shallops. A boatload of womenfolk going ashore to stage Maryland's first wash day was overturned. Some of the women narrowly escaped drowning, and Governor Calvert reported much linen lost, including some of his own, "which was no small matter in these distant parts."

St. Marys, though a shrine to which Christendom owes a pilgrimage, is only a memory that has no place in a steamer's time-table.

St. Marys was the site chosen by Leonard Calvert for the first settlement. Here he bought 30 miles from the Indian king, with a quantity of axes, hoes and broadcloth, and the Colonists—20 "gentlemen" and 300 artisans, half Catholic and half Protestant—disembarked.

As to the Perversity of Inanimate Objects

A well-known writer was found one morning by his family when they came down to breakfast, groveling on the floor beneath the sideboard, writes Evelyn Sharp, British novelist, in the Manchester Guardian.

"I am looking for my piece of bacon," he explained when, although accustomed to his curious temperament, they asked for an explanation. This story was told me in illustration of the absent-mindedness of a charming man of letters—there was, I may add, no piece of bacon under the sideboard when they looked for it—but to me it bears a different interpretation. On this occasion I do not think he was absent-minded at all. I think he was wrestling with the devil that habitually enters into some common object of the household and whisks it away into space. It is a devil that beats us all; and I have no difficulty in believing that the piece of bacon really leaped from his plate and shot under the sideboard and then disappeared. No one who has possessed a pair of scissors or spectacles, a pencil, or a knife, or a piece of india rubber, or an ear trumpet is in a position to doubt his assertion.

"Reason, I admit, is against this theory of the capacity for locomotion shown by the inanimate; but I do not pretend that there is any reason in the matter. I am stating facts, and everybody knows it is a fact that the pen you put down on the table a moment ago simply vanished while you walked across the room to consult a book, and then, when you had wasted several minutes in turning the room upside down in a vain search for it, reappeared where you originally left it. The pen may be a needle or a hammer or a bunch of keys or a pipe; its ability to disappear and reappear without human agency is the same in each case. (The only exception to this rule is provided by the box of matches, which requires no supernatural aids to disappearance.) Most mysterious of all is the itinerary of the object that vanishes. Where does my fountain pen go when my back is turned and before it returns to where I left it? If I knew that I suppose I should know how to exorcise permanently the devil that enters into the inanimate object and gets the better of me every time.

"I do not really want to exorcise him. He is almost the last relic in a material age of those things that cannot be explained away by reason or logic or science. The magic of the inanimate is a thing to be accepted, not a thing to be proved. I can tell you it is there, but if you do not see it I cannot make you believe me. The best kind of truth is like that, as every child can tell you who knows that, as soon as he goes to sleep, his playthings become alive. Besides, in spite of the power of the inanimate to exasperate us at every turn in our daily life, it holds at least one vestige of consolation for animate nature as represented by us. Can we wonder, when pens and pencils and pipes behave as they do, unprovoked, that the human race, strung to a finer scale and stranded in a world filled with inanimate objects, remains perverse, incalculable, prone to wayward action, and quite unable to account for its own foolishness?"

Minnows' Good Work

Minnows solved a serious problem for the Italian engineers who wished to develop Istra, on the east shore of the Adriatic. The place was full of stagnant ponds in which malaria-bearing mosquitoes flourished. The pest was conquered by introducing a special type of minnow from the United States which eats mosquito eggs greedily.—London Answers.

Expert Looks On Next War as "Tame Affair"

Speaking on the prospects of war, which he thinks not unlikely, Capt. B. H. Lidell Hart, widely known military expert of the London Daily Telegraph, said recently, as quoted by Time, that he believed such a war, if and when it comes, would be a tame affair compared to the last one.

"Europe's general staffs still believe in the effectiveness of mass movements and think the larger their armies are the more powerful will they be," said Captain Hart. "The fallacy of the theory was exposed a generation ago by the mechanical progress which made one man, sitting behind a machine gun, the superior of 100 or even 1,000 who were advancing against him with rifle and bayonet.

"Machine guns of every kind have multiplied everywhere since the last war, increasing the already overwhelming advantage of defensive forces on land. In contrast, artillery has decreased in proportion. That perhaps matters little, because at its utmost the larger gun was an inefficient and uneconomic machine gun destroyer.

"Gas, particularly mustard gas, will increase the helplessness of large armies. . . . It is doubtful whether the armies would ever come to the point of sighting each other.

"Most likely air forces will strike in the first hour of the next war before mobilization has begun. . . . The intricate mobilization machinery of the modern horde army is the easiest thing in the world to throw out of gear. The centralization of water, light, heat and power supplies all make dislocation easier and paralysis more certain."

MURINE FOR YOUR EYES
A Few Drops Every Night and Morning Will Promote a Clean, Healthy Condition!
At All Drug Stores
Write Murine Co., Dpt. W, Chicago, for Free Book

PARKER'S HAIR BALSAM
Removes Dandruff-Stops Hair Falling
Imparts Color and Beauty to Gray and Faded Hair
60c and $1.00 at Druggists.
Hiscox Chem. Wks., Patchogue, N.Y.
FLORESTON SHAMPOO—Ideal for use in connection with Parker's Hair Balsam. Makes the hair soft and fluffy. 50 cents by mail or at druggists. Hiscox Chemical Works, Patchogue, N. Y.

ITCHING IRRITATION
Even in persistent cases where parts are sore and tender—comfort follows the soothing touch of
Resinol

KILL ALL FLIES
Placed anywhere, Daisy Fly Killer attracts and kills flies. Guaranteed, effective. Neat, convenient—Cannot spill—Will not soil or injure anything. Lasts all season. 20c at all dealers. Harold Somers, Inc., 150 De Kalb Ave., Bklyn, N.Y.
DAISY FLY KILLER

GET RID OF ANTS
Sprinkle Ant Food along window sills, doors and openings through which ants come and go. Guaranteed to rid quickly. Used in a million homes. Inexpensive. At your druggist's.
PETERMAN'S ANT FOOD

WNU—M 22—34

• • A DOLLAR AND A HALF WORTH OF OIL PROTECTED THIS MOTOR FOR OVER FOUR THOUSAND MILES!

Here is the winner!—the car that covered 4,729 miles at fifty miles an hour, lubricated with New and Improved Conoco Germ Processed Motor Oil.

AAA SANCTION NO. 1001

Low Consumption and Motor Protection proved in the most daring and convincing Motor Oil Test ever made . . .

WHEN New and Improved Conoco Germ Processed Motor Oil was perfected, it had lubrication values so great that a mere statement of them would seem absurd. Could you believe that any strictly stock motor could run 4,729 miles on just five quarts of oil before wrecking itself? It did—and Conoco proved it in competition with five widely known, nationally advertised, quality brands of motor oil!

The competition was held at the Indianapolis Motor Speedway, under the supervision of the Contest Board, American Automobile Association. Six new, strictly stock cars, were used—a different oil of the same S. A. E. grade in each.

After the cars were broken in for 2,500 miles, they were drained, examined and a fresh fill of five quarts put in each crankcase. No more oil was added. Then the crankcases were sealed by an AAA official. The real test began. It was ordered that they be driven at an average of 500 miles a day at 50 miles an hour until their motors failed to operate. Oil No. 4 was first to fail at 1,713.2 miles. Oil No. 6 failed at 1,764.4 miles. Oil No. 5 ruined its motor at 1,815.9 miles; three of them were out of the running. The next day Oil No. 1 failed to lubricate and, its motor wrecked, stopped at 2,266.8 miles.

Two cars—two oils—still left in the test. Oil No. 3, after a remarkable run of 3,318.8 miles, came to a shuddering stop, and the last competitor of New and Improved Conoco Germ Processed Oil, was out. The lone car, with this tremendously vital oil, labeled No. 2, went on and on. On the tenth day, at an almost unbelievable total of 4,729 miles, it failed—an all-time record mileage on a total of five quarts!

The "Hidden Quart" of new oily penetrativeness won—the greater film strength and higher resistance to the effects of dilution—the absence of carbon and sludge—all aided in this great achievement. It firmly supported Conoco's patented principle of added oiliness—it proved every claim. Conoco alone can make oil this way. It is covered by recent United States patents.

You can have this oil in your car, for it costs no more than other quality oils. Drive into a Conoco Station or dealer, marked by the Red Triangle. Fill and know the satisfaction, the freedom from repairs, the economy of low consumption that only Conoco gives.

Five quarts of each brand of oil were carefully put in the cars by AAA officials.

Here are the Representatives of the Contest Board of the American Automobile Association who supervised every detail of the test and attested to the records made.

The official sealing of crankcases after fill of five quarts was put in. No addition of oil was permitted in this "destruction" test.

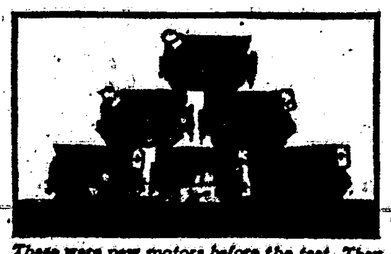

These were new motors before the test. They were wrecked to prove to you how to protect yours.

Warning
to new car owners . . .
Some car manufacturers are using new types of bearings which will stand greater pressures and temperatures, resulting from increased power and speed. New and Improved Conoco Germ Processed Motor Oil has been extensively tested on these new bearings. The results show that it gives them greater protection against damage than many straight mineral oils now on the market. Protect your new car by using the motor oil you can be sure of.

THE HIDDEN QUART STAYS UP IN YOUR MOTOR AND NEVER DRAINS DOWN

CONOCO

Continental Oil Company
Presents Over N. B. C.
Harry Richman
John B. Kennedy
Josh Drury's Music
Every Wednesday Night

(PARAFFIN BASE)

NEW AND IMPROVED CONOCO GERM PROCESSED MOTOR OIL
EXCLUSIVE NEW FEATURES PROTECTED UNDER RECENT U. S. PATENTS

Quality — Service

COME TO

BRANUM'S

Cash Grocery & Market

We SELL

Wilson's Certified Meats
National Biscuit Co's. Products
Jergen's Soap

FOLGER'S DRIP COFFEE MAKER and 1 lb FOLGERS COFFEE DRIP GRIND $1.70 Value Special 98¢
→ ASK ABOUT THE CASH REFUND PLAN. ←

We sell Luckey's milk, butter milk and cheese
FRESH Daily at our GROCERY

The politicians are keeping eagle eyes on the Literary Digest's latest poll, which is to determine whether the public still has faith in the Roosevelt policies in general. In preceding polls, the Digest has been so astonishingly accurate that some wits have suggested calling off elections as an economy measure, and abiding by Digest returns. So far the present poll shows strong Roosevelt support---he is even carrying Pennsylvania, haven of Republicans, and the only large state carried by Hoover in 1932.

Mr. L. A. Whitaker returned this week from Virgil and Sallyard, Kansas where he had been to take four carloads of cattle for pasturage, and to market this fall.

State of New Mexico } ss.
County of Lincoln }

IN THE PROBATE COURT

In The Matter of The Last Will and Testament of Daisy A Barnett, Deceased. } No. 309

NOTICE

Notice is hereby given that the undersigned was, at the May 1934 term of the Probate Court appointed executor of the last will and testament of Daisy A. Barnett, deceased, and having qualified as such, all persons having claims against said estate are hereby notified to file the same within the time and manner required by law.

Wm. Barnett,
Executor.

John E. Hall, Atty., for Executor.
Carrizozo, New Mexico.

M 18—June 8.

Attention Cattlemen!

We Carry in Stock

Pine Tar, Germite, Screw Worm Killer, Dehorning Paint, Dehorning Spoons, Dehorners, Blackleg Bacterin, Blackleg Syringes, Fly Spray and Sprayers.

IF YOU ARE GOING TO BUILD OR REPAIR
We can Furnish You

Sash and Doors, Window Glass, Screen Doors, Screen Wire, Screen Door Sets, Ridge Roll, Roofing, Eave Trough, Nails, Cement and Lime, etc.

We carry a good line of staple
AND FANCY GROCERIES
HAY and GRAIN, Poultry Feed, Cow Feed, and Don't forget our Fresh Meats

We will Furnish You Prices Upon Request

THE TITSWORTH COMPANY, Inc.
Capitan, N. Mex.

Additional Local

Mr. and Mrs. Perry Sears and little son Bobby were in town Wednesday afternoon.

Mrs. Ola C. Jones, our popular superintendent of schools, who was operated on for appendicitis in Albuquerque, writes us that she hopes to be at home next week She asks to be remembered to her many friends, and appreciates the many cards, letters and beautiful flowers sent during her illness.

There isn't anything to worry about. After having had our "ear to the ground" for the past several months, we are prepared to prophesy a Democratic victory this fall, and with a good margin.

Miss Maynor Fay McGee of Las Cruces has returned from Carrizozo, where she was a member of the teaching faculty during the past school term. Miss McGee expects to take summer work at the state university, in Albuquerque, this summer. She will return to Carrizozo this fall where she will again teach this winter. —Las Cruces news items— El Paso Times.

The White Oaks card club entertained 28 members and guests at the Hall last Wednesday evening. The time passed quickly, and refreshments were served after the game. Mrs. J S. Cook won first prize for the ladies and Mrs. Whitwell 2nd. 1st prize for men went to Lawrence Queen and 2nd to Lenoard Whitwell.

"Stomach Pains so Bad I Could Hardly Work"

Says C. S. Gross: "After taking Dr. Emil's Adla Tablets the pains are gone and I eat anything." Try Adla treatment on money back guarantee. Rolland's Drug Store.

T. A Spencer Jr., visited his parents here Wednesday of last week.

Stars Honor Mr. Brickley

On Saturday evening the 26th of May, the members of the O E S. met at their hall to honor E M. Brickley, Worthy Grand Patron of New Mexico this being the highest office a Mason can hold in the order. The welcoming address was given by Mrs R E Blaney, resident Senior Past Matron. Response by E M Brickley. Past Patron, C. P. Hupperts gave to us the honor guest's biography from the time he arrived in this state up to the present.

Mrs. F. A. English, Past Matron presented E M Brickley. Mrs. Hinkle of Roswell, Past Worthy Grand Matron and Mrs. R. E. Lemon Grand lecturer of this district, with roses donated by Mr. and Mrs. B. S. Burns, after which all retired to the spacious dining room, where the evening's entertainment was carried out, directed by Mrs. Paul Mayer, Past Matron. Medley of songs arranged by Mrs. T. E. Kelley, who presided at the piano. Past Matron, Mrs. R. E. Lemon led the singing. Reading by Past Matron Mrs. C. A. McCammon. Piano solo Mrs. B. S. Burns. Fancy dancing Miss Helen Hupperts. Songs by Ernest Prehm accompanied by his brother Otto. The men present (those who could sing) gathered around the piano and filled the room with melody for a time, but failed to win any prize.

Ice cream and cake were then served by the past Matrons and a social hour passed very quickly. Those attending from out of town, were Mrs. Hinkle, Roswell; Mr. and Mrs. Titsworth and Mrs. Rountree, Capitan; Mrs. Simpers, Mrs. LeBritten, Mrs. Cussack, Mrs. Norton and Mrs. D. S. Elliot of Alamogordo.

C. 0081

Notice of Contest

Department of The Interior

UNITED STATES LAND OFFICE

Las Cruces, New Mexico,
May 19, 1934.

Box 290, Roswell, N. M.
Corona, N. M. and Ancho, N. M. nearest land:

To Andrew F. Laws of Box 695, Albany, Texas, Contestee:

You are hereby notified that Roy G. Dutton who gives Corona, New Mexico, as his post-office address, did on Feb. 23, 1934 file in this office his duly corroborated application to contest and secure the cancellation of your Homestead Entry No. 042288, Serial No. 042288 made March 5, 1931, for S½SW¼ Sec. 28 SE¼ SE¼ Sec. 29; NW¼; N½ SW¼ Section 33, Township 8 S, Range 14 E., N. M. P. Meridian, and as grounds for his contest he alleges that said land is totally abandoned and has been abandoned for more than two years, entryman having never established residence on the land or improved it in any way.

You are, therefore, further notified that the said allegations will be taken as confessed, and your said entry will be canceled without further right to be heard, either before this office or on appeal. If you fail to file in this office within twenty days after the FOURTH publication of this notice, as shown below, your answer under oath, specifically responding to these allegations of contest, together with due proof that you have served a copy of your answer on the said contestant either in person or by registered mail.

You should state in your answer the name of the post office to which you desire future notices to be sent to you.

Paul A. Roach,
Register.

Date of first publication May 18, 1934
" " Second " " 25 "
" " third " June 1 "
" " fourth " " 8 "

Carol Hines and Jimmy Taylor returned from the Military Institute at Roswell this week.

Miss Jane Spencer has returned from the State University at Albuquerque where she graduated June 6th.

Misses Mary, Carmen and Teresa Navarro left Wednesday for Kansas City, Mo., to visit relatives and friends.

Mr. Montie Gardenhire of the City garage bought a new Chevrolet last Thursday.

Miss Ruth Ryden is driving a new Chevrolet purchased from the City garage Wednesday.

ZIEGLER BROS.

CLEARANCE

Of Ladies' Summer Coats

33 1/3

OFF

A Coat from this group will carry you through Spring and late into the Fall smartly and economically. There are several clever styles from which to choose in spring's most popular COLORS.

33 1/3 OFF

NRA MEMBER

Ziegler Bros.

Messrs. E. M. Brickley and Perry Sears have been appointed to raise Lincoln County's quota for the World's Fair exhibit which will cost many thousands in spite of the fact that the Santa Fe rail road donated transportation for birds and animals; and game wardens and care takers are going without remuneration other than actual expenses. The exhibit will be complete by July 1st and will no doubt be seen by millions.

Mrs. Rolla Ward of White Oaks spent the week-end in Roswell.

Mrs. J. H. Fulmer of White Oaks was in Carrizozo shopping yesterday.

Croft-Shirley

Mr. Carl Shirley and Miss Nina Croft, both of Oscura were united in Marriage last Saturday night by Rev. L. D. Jordan.

Married— Mr. Clarence Martin of Fort Stanton and Miss Dola Leslie of Capitan last Monday morning with Rev. L. D. Jordan officiating minister.

Mr. E. M. Brickley states that he intended Southern Pacific instead of the Santa Fe, in his World's Fair article on page 5.

Mr. Boyd of Fort Stanton was in town last Monday on business.

JANE AND HELEN GO SHOPPING by Smith

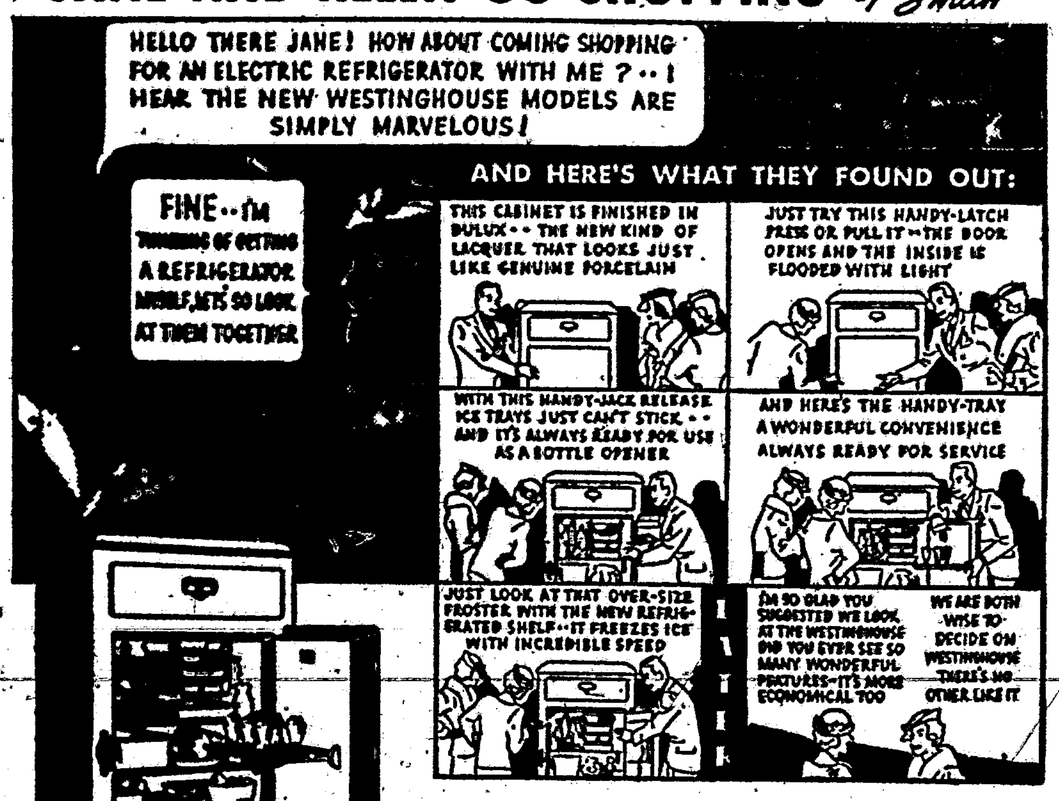

Why don't YOU investigate the remarkable new features of the NEW 1934 Westinghouse Refrigerators? Just what you've always wanted . . . and now Westinghouse gives 5 YEARS' PROTECTION on the hermetically-sealed mechanism on EVERY model for only $1 a year! Come in for a demonstration.

Westinghouse Refrigerator

NRA

T. E. Kelley

Hardware & Sport Shop

EVERY HOUSE NEEDS WESTINGHOUSE