Probate Clerk

Official Paper of Lincoln County

Patronize The Advertisers

LINCOLN COUNTY NEWS

Official U.S. Land Dist. Paper

VOLUME XI—(Carrizozo News, Vol. 26 CARRIZOZO, NEW MEXICO, FRIDAY, MAY 8, 1936 NUMBER 46

J. M. Cravens Passed Away

Mr. JohnMadison Cravens, old time mining man, and ranchman passed away at his home here at 2 o'clock Saturday morning after a lingering illness of several months. Mr. Cravens had been confined to his bed for several months, but bore his suffering with fortitude. His wife was constantly at his side and was a devoted attendant to all his wishes throughout his illness.

Mr. Cravens, who was born in Arkansas, Nov. 15, 1855 came to Silver City in 1880, at the age of 25, and had made new Mexico and Arizona his home since that time. He was a scout and being so well acquainted with the country was sent out many times by the militia at Fort Bayard and served with distinction in that branch of the service in those early times when Indian raids were so numerous.

In 1898 he was married to Miss Florence Watson of Silver City, who survives him.

During a visit to Globe, Arizona in 1933,he was converted and joined the Baptist church. He was always a good man, a friend to everyone. Besides his widow, he is survived by several nieces and nephews, among whom are Mr.Kirk, Tularosa; Mrs. Gilmore, Eagle; John Cravens, Shreveport, Louisiana.

Funeral services were conducted at the Baptist church, Sunda afternoon by the Rev. J. A. Bell, pastor of the Methodist church, followed by interment in Evergreen cemetery. Friends extend deepest sympathy to Mrs. Cravens and other survivors.

At The Lyric

Thurs. Fri. and Sat.

"The Bride Comes Home" featuring Claudette Colbert and Fred MacMurry. Story taken from the year's best serial in Cosmopolitan magazine.

On the same program "Choose Your Weppins" "Clever Critters" and "Bird Land"

* * * * * * * * * * * *

Sun. Mon. and Tues.

Shirley Temple in

"CAPTAIN JANUARY"

ALSO

"Hey Diddle-Diddle" "Moroccan Mirage" and "Better Housing"

Sunday Matinee 2:30 p. m.
Night Show 8:00

A photograph of Shirley will be given with each ticket at the matinee Sunday afternoon.

Capitan School Notes

The corner stone in the new school building will be set May 16th, at 2:30 p. m. A program has been planned in which the students will participate. Mr. D. N. Pope, Superintendent of schools, Roswell, will make the principal address. Everyone is invited to be present.

The Baccalaureate sermon will be preached by Rev. Lewis of the Nazarene church at 8 p. m. on Sunday, May 17th.

The 8th grade commencement exercises will be held Thursday, May 21st at 8 p. m.

High School commencement will be held Friday, May 22nd, at 8 p. m.

Graduates are:

Atilanita Chavez, June Charlton, Louise Hagee, Fletcher Hall, Edith Hulbert, Beulah Leslie, Alvin Patterson, Tranquilino Silva

Cobras Win

The Cobras defeated the local CCC boys here last Sunday, the score was 16 to 10. Andy Lucraz not only pitched the whole game for his team but added two homeruns to his credit.

Pitchers for the local camp were Ortiz, Shaw, Huffmeyer, and one CCC boy.

The following games are scheduled for this month:

Bingham, here..	Sunday 10th
Mescalero, there	Sunday 17th
Alamogordo, here	Sunday 24th

TO HELP ALL FARMERS

From: U S. News

The British just now are giving the American Congress and American business a primer lesson in budget balancing.

Whether or not, that lesson "takes" will not be known for another year at least. All plans of the Federal Government until that time are based upon a continued large-scale deficit.

Size of the load carried by industry in the British Isles may carry meaning for American business men as they watch Government costs rise in this country.

Neville Chamberlain, Chancellor of the British Exchequer, announced this past week that the budget for the British government would be approximately $4,000,000,000. Large social insurance charges are in that total.

On a per capita basis that would mean a budget of about $12,000,000,0000 for the United States. Actually, the present American budget calls for $8,500,000,000 in the next fiscal year.

How do the British carry their budget?

In large measure by income taxation. The basic rate of income tax in Great Britain is to be raised 23 3/4%. This applies to both individuals and corporations.

Bottom Is $500 a Year

An unmarried British workman, earning more than $500 a year, will pay a tax of 23 3/4% on taxable income above that amount. In the United States he would pay no tax unless earning more than $1,000 a year. Then the basic tax would be 4 per cent on earnings over that amount.

A married British workman, earning $1,000 a year, will pay 23 3/4% of basic tax on all income over that amount, while in the United States the exemption is $2,500 and the base rate 4%.

To balance their budget, except for war debt payments to the U. S., the British reach down into the lower income brackets and take a large slice of the earnings of every individual. Their taxes, except in the higher brackets, are far heavier than in the United States.

But isn't this British income tax about the only tax, and aren't local property taxes low?

A Treasury study shows that property owners in the British Isles pay real estate and personal property taxes comparable to the average in this country, in addition to their income taxes and in addition to excise taxes heavier than in the United States.

Taxes in Great Britain reveal the sacrifice that the people of that country are ready to make to maintain well ordered national finances.

They carry a hint—recognized by members of congress—concerning what is in store for people of this country when the time comes to bring Federal income into line with Federal outgo.

Junior-Senior Banquet

The Junior-Senior banquet was held at the Carrizozo Eating House last Friday evening. Miss Evelyn Claunch, Junior class president was toastmistress, and Bradley Smith, Senior class president was respondent. Speeches were made by Messrs. Detloff, and Townsend, Miss Davis, Miss Short, teachers; and by Mr. John E. Hall, president of municipal school board and Dr. C. E. Freeman, Secretary. At the close Mrs. Swearnigen lead two songs.

Decorations were in the class colors, blue and silver, with the class flower, sweet peas, in profusion.

The Junior-Senior Prom was held at the Community Hall, following the banquet. Music was furnished by Mr. Detloff's orchestra. Decorations were in the Senior class colors of blue and silver. Fortunes came down on the heads of all in a shower of blue and silver balloons.

PROSPECTS BRIGHT FOR 4-H CLUB WORK

Greater interest is being shown in 4-H club work this year than for many years, according to reports from County Extension agents all over New Mexico. Members of livestock feeding clubs,dairy calf clubs and poultry clubs have been working for some time.

Garden clubs and field crops clubs are making plans for a big season. Food clubs and clothing clubs have been more or less active during the winter months and a large enrollment in now being shown for work during the summer, after school is out.

In many counties, club leader councils are being organized to meet at regular intervals to plan 4-H club work on a county-wide basis. Many former 4-H club members are helping by serving as local leaders.

Plans are being made for 4-H ty fairs and the. Eastern New club exhibits at the various coun- Mexico State Fair. Cooperating with these young people are a large number of new Extension agents who have had experience as 4-H club members and as local club leaders. New Mexico has this year, also, a State Club Specialist, Miss Emma Hawk, who is an experienced 4-H club member and who won many honors for outstanding club work.

Every county and district Extension agent, supervisor, and subject-matter specialist in the Extension Service is rendering assistance to the young people in organizing and conducting their 4-H club work this year. Farm organizations, rural women's clubs and various other organizations are cooperating to make the 4-H club program a great success in 1936.

The Past Matron's club will meet at the home of Mrs. R. E. Lemon, May 12th at 3 p. m. All members cordially invited.

Compton-Warden

At a cerem ny performed last Saturday afternoon at 3 o'clock at the Methodist parsonage, by Rev. J. A. Bell, Miss Mary Pickett Warden became the bride of Mr. William Compton.

Mrs. Compton is the daughter of Mr. and Mrs. R. E. P. Warden and is very pretty and attractive. She was born and reared here and counts her friends by her acqaintances.

Mr. Compton is the son of Mrs. J. W. Compton, owner of the Waffle House, and is a bright and promising young business man. He is employed at the Waffle house. They took a short trip to Texas points, and have returned here to reside. Friends extend congratulations and good wishes.

THE FIRST GRADE NEWS

Friday May 10, 1936

A New Girl

A new girl came to our school.
Her name is Dorothy Hill.
She came from Hot Springs, New Mexico.

Dudley

Dudley moved away.
He moved to Capitan.
We miss him.
We hope he can come back.

School

School will soon be out.
There is only one week more.
We are sad about it
We like to go to school.
We are haypy here.
We do many nice things.

Our Party

We are going to have a party next Wednesday. We are going to invite the little boys and girls from the first grade across the railroad track. They invited us to a party not very long ago. We had fun at the party. They sang songs and did many nice things to entertain us. They gave us many good things to eat. We liked the popcorn lollypops. They were so pretty!

We hope the boys and girls will like our party, too. We think they will. We are working hard to get ready for the party.

The Weather

It is warm today.
Spring is here.
We like the warm sun.
We have a pretty song about Spring.

Our Gardens

We have some little gardens.
We planted them in cans.
They are growing fast now. We give the plants, water and sunlight and fresh air. If we did not they would not grow

WORK ON STREAMS MAKE BETTER FISHING

Better fishing in many of the National Forests is in prospect as a result of extensive stream improvement work by the United States Forest Service—with the aid of the CCC and other emergency work crews—such as barriers to create pools in the streams and increase food for the fish. Rearing ponds for stream stocking also have been established. Among these are the spring-fed ponds at Seven Springs in the Jemez division of the Santa Fe National Forest in New Mexico, where about 250,000 fish are being reared.

Everyone is invited to the Woman's Democratic club meeting, Tuesday at 2:30 p. m. May 12th at the Court house.

Mrs. R. E. Blaney entertained a number of friends at a thimble party Tuesday afternoon. Dainty refreshments were served by the hostess and sister, Mrs. Rogers.

Senior Class Night

The Senior class of the High school cordially invites you to attend their class night program, on the evening of May 13, at 7:30 and they assure you of an interesting time:

Class History.... Opal Crenshaw
Assisted by members of the Senior Class

Class Will..... Bradley Smith

Class Prophecy.....Members of the Senior Class

Remember the Thirteeth!

RURAL YOUTHS DOING CONSTRUCTIVE WORK

In the rural youth development phase of the National Youth Administration program, rural young people are doing many kinds of constructive work to help their counties and their communities, according to E. C. Hollinger of the New Mexico State College.

Among the types of work these young people are doing are included running contour lines for aiding in controlling erosion, destroying gopher and prairie dogs, locating and digging poisonous plants, helping in cornborer campaigns, beautifying school and other public grounds, repairing school houses and equipment, aiding in organizing rural young peoples groups and 4-H clubs, preparing teaching and demonstration equipment in departments of vocational agriculture, home economics, and county Extension offices.

* * * * * *

The services rendered to the community in a material way have been less than might have been, due to many of the most capable young people securing permanent work, but the greatest service has been rendered by making it possible for these young people to demonstrate their ability and receive opportunities for permanent, profitable employment. These young people who are members of families that are on relief have been victims of the depression and many of them have been shut out from any opportunity to get work or demonstrate their ability. Thus working on public enterprises, they have gained the ideal of service to others while they were profiting by opportunities for themselves.

COTTON ROADS

Perfection of the so-called "cotton road," at a time when loss of export markets is a major cotton problem, and when the greatest farm-to-market program ever launched is under way, seems little less than a godsend.

According to the Cotton Textile Institute, which has made a long study of the subject, the possibilities of cotton roads are almost limitless. Such a road is simply a bituminous-surfaced road, in which the asphalt or tar is reinforced with a cotton fabric membrane of sufficient tensile strength to serve as an efficient binder. The membrane is placed atop the prime coat of asphalt, and covered with asphalt or hot tar with stone or gravel. Such treatment, relatively inexpensive, eliminates cracking of the road surface from shifting or settling of the earth base, and is a blanket protection against heavy traffic blows from the top, making a more serviceable road and eliminating much maintenance cost.

No Longer Experiment

Such roads are no longer experimental, although research is continuing. South Carolina, which pioneered in this field, has one such road laid in 1923 still giving excellent service, far surpassing other roads of similar type lacking the cotton reinforcing. Louisiana, Texas and Georgia have also gained experience with this method, and last summer Mississippi drew nation- and world-wide attention by completing such a road, using a perfected method. The first "cotton runway" for airplanes is at the Newark, (N. J.) airport.

In this type of construction, the South has a two-fold interest. The South greatly needs better roads, especially for the farm-serving type, which is the type for which cotton is peculiarly adapted. Also, each mile of reinforced road consumes six to eight bales of cotton. Use of cotton on even a small proportion of the two million miles of road in need of improvement within the next few years should greatly simplify the South's cotton market problem. The more of them built in the South, the higher will be farm values, the higher the standard of farm living. Thus the "cotton road" looms as a potential major factor in the advancement of the South, needing only concerted supporting action in the section it will most benefit to bring a full fruition.—Exchange.

Eighth Grade Commencement Exercises

The eighth grade commencement exercises will be held Thursday May 14th, at the High School Auditorium at 8 o'clock p. m. The honors being bestowed upon Mary May Freeman, Valedictorian; Emma Pino, Salutatorian and Earlena Berry, Historian. The class president is Mary May Freeman. The class flower is the rose, the colors are red and white and the motto is "Be Prepared". Diplomas will be presented by Dr. Carl E. Freeman. The public is cordially invited.

Almeda Bowlin,
Reporter.

MRS. KELLEY'S RECITAL

The Junior Music club will appear in recital at the High school auditorium, Tuesday May 12. The public is cordially invited.

5-room house for rent phone No. 9.

Mr. and Mrs. Wm. Norman and daughters and Mrs. Mary Forsyth went to Santa Fe last Saturday to visit Miss Dolores Forsyth who is attending Loretta academy there.

Golf Tourney

An invitational golf tournament will be held at the Carrizozo Country club May 22, 23 and 24, open to all amateur golfers 18 hole qualifying round Friday; Saturday, morning the first matches will be played; Saturday afternoon, second matches, Sunday morning, semi-finals; Sunday afternoon finals. Luncheon at noons, dancing on Saturday night.

Placer Lode and Proof of Labor blanks for sale at the News office.

Capitan Beauty Shoppe
Personality Waves
For graduation. Girls, you'll want to try the new shades in nail polish, too.
"See Thelma about It"

Commencement week 1936

Saturday, May 9th. Governor's Day at Carlsbad Cavern.

Sunday, May 10th Baccalaureate Sermon, High School auditorium at 7:30 by Rev. J. A. Bell.

Wednesday, 7:30 p. m. May 13, Senior class night.

Friday, 8:00 p. m. May 15, commencement night, Presentation of Diplomas.

READY TO GROW

BUSINESS IS COMING BACK and yours along with it. As better times develop a dependable, helpful banking connection assumes an importance that cannot be overestimated. THIS BANK always endeavors to work with, as well as for its customers. You are invited to bring your business here.

Lincoln County Agency
Citizens State Bank of Vaughn

Member Federal Deposit Insurance Corporation
Carrizozo, New Mexico

Spring is Here

NOW is the time to paint up and Brighten up with Pittsburgh Plate Glass products.

"Save the Surface and you SAVE ALL"

Carrizozo Hdw. Co.

Current Events in Review

By Edward W. Pickard

© Western Newspaper Union

Plans Completed for the Democratic Convention

SENATOR ALBEN W. BARKLEY of Kentucky, who was temporary chairman of the Democratic national convention in 1932 and as such delivered the keynote speech, will serve in the same capacity at the Philadelphia convention in June, outlining the issues of this year's campaign as his party views them. Senator Joseph T. Robinson of Arkansas will be the permanent chairman again. Yet another repeater will be Former Judge John E. Mack of New York. Four years ago he placed Franklin D. Roosevelt in nomination, and he will do it again in June.

Sen. Barkley

These selections were made by the committee on arrangements. Other officers of the convention chosen, are: Lee Barnes of Alabama, chief doorkeeper; Mrs. J. Borden Harriman, national committeewoman of the District of Columbia, hostess of the convention, with Mrs. Agnes Collins Dunn of New Hampshire as assistant; Col. Edward C. Halsey, secretary of the senate, sergeant at arms; Representative Clarence Cannon of Missouri, parliamentarian, assisted by Representative John J. O'Connor of New York; W. Forbes Morgan, secretary of the convention.

National Chairman Farley said that the two thirds rule, which has prevailed in Democratic conventions for a century, will not be abolished. The rules committee will be headed by Nebraska Hackett Clark of Missouri and it will report for abrogation of the two thirds rule as well as elimination of the unit rule. The latter binds the state delegations to abide by the decision of a majority of the delegation. According to Mr. Farley, these changes will not prevent the practically unanimous nomination of President Roosevelt.

Present plans are to have Mr. Roosevelt go to Philadelphia on Saturday, June 27, to close the convention by accepting the nomination in a speech delivered either in the Municipal stadium or in the University of Pennsylvania stadium close to the convention hall.

Roosevelt Addresses National Democratic Club

PRESIDENT ROOSEVELT made what might be considered the first of his campaign speeches before the National Democratic club in New York city. Tammany was there in full force, but such disgruntled Democrats as Al Smith and John J. Raskob were conspicuous by their absence. Mr. Roosevelt declared his purpose to bring more food, higher prices and better homes for the people.

"If you increase buying power," he said, "prices will go up; more goods will be sold. Wages ought to and must go up with prices. This does not mean unsound inflation or skyrocketing prices; this should be avoided just as we seek to avoid bankruptcy sale values."

Turning to his critics with sarcasm, the President said "some individuals are never satisfied." Referring to charges of extravagance and mounting deficits, he said people complain to him about "the current costs of rebuilding America, about the burden on future America." He insisted that the measure should not be the three-billion-dollar deficit of this year but the assertion that the national income has risen thirty five billions in 1932 to sixty-five billions in 1936.

New Tax Bill Battle Started in House

THE administration's bill to levy about 800 million dollars in new taxes yearly was introduced in the house by the ways and means committee, and a fierce battle started immediately. The Republican minority of the committee issued a report which stated that the proposed tax law was "unsound in principle, will undermine business stability, is another step toward regimentation of all business, and is not designed to raise revenue but admittedly is another New Deal experiment."

Conservative Democrats joined with the Republicans in this attack against the bill, but the administration leaders were confident the measure would pass before May 1.

Green Urges Unions to Remain Nonpartisan

WILLIAM GREEN, president of the American Federation of Labor, has sent a letter to all affiliated unions urging that they adhere to the federation's "traditional nonpartisan political policy." He says:

"For obvious reasons, labor should avoid division even in the pursuit of its political policies. Such division can be avoided if working men and women, loyal to the American Federation of Labor, will refrain from identifying themselves with any political movement designed to serve as a substitute for the nonpartisan political policy of the American Federation of Labor."

Some time ago George L. Berry asked all unions to join "Labor's Nonpartisan league," the object of which, he said, was "to put American Federation of Labor unions on the record for President Roosevelt."

Navy in Six-Week Drill on the Pacific

ONE hundred and fifty vessels of the United States fleet, with 450 airplanes, are now engaged in the year's grand maneuvers in the Pacific. War conditions prevail and the vessels and their crews are being given a severe test of their fitness that will last for six weeks. The Panama canal region was the first objective of the fleet. The units are divided into attacking and defending forces and something is doing all the time, day and night. The naval officers are trying to solve the seventeenth of a series of strategic problems, each based upon some possible international situation, mapped out by naval strategists.

Von Starhemberg of Austria Voices His Defiance

CIVIL war in Austria became a possibility as the quarrel between the Fascists led by Prince Ernst von Starhemberg and the clerical and monarchist elements became acute. Government officials, however, were trying desperately to patch up the trouble.

Prince Von Starhemberg

Prince Von Starhemberg, who is vice chancellor, in a defiant speech at Horn warned his political opponents that his heimwehr, or home guard, would be dissolved "only over my dead body."

Chancellor Kurt Schuschnigg, speaking at Baden, retorted that "Austria is not Italy and Austrians are not Fascists."

Von Starhemberg asserted that if internal foes press too hard there will be a "repetition of 1934"—when the heimwehr triumphed in a short but bloody civil war against Socialists. False friends surround Schuschnigg, von Starhemberg said, and the heimwehr plans to protect him from them.

For Austria, said Starhemberg, there are three possibilities—a continuation of the authority of the state, Nazism, or communism. He asserted the heimwehr is determined to preserve the Fascist system and would continue as a separate organization but that other private armies would be absorbed by the regular army.

Advance of the Italians in Ethiopia Continues

ITALY'S victorious troops in northern Ethiopia continued their advance on Addis Ababa, though it was somewhat retarded by the efforts of the natives to blow up the roadways and otherwise harass the invaders. The Italian motorized column in this movement is the most formidable yet formed in this war and is notable for the large number of white troops included.

General Graziani's southern army, meanwhile, was driving toward Harar, second city of the empire, in three columns. The Ethiopians were putting up stiff resistance at various points but everywhere were driven back, according to Italian dispatches.

Contreras Is Elected President of Venezuela

ELEAZAR LOPEZ CONTRERAS, an army officer who rose to the rank of general under the late dictator, Juan Vincente Gomez, is now president of Venezuela. The national congress elected him to that office by a vote of 132 to 1 and directed that he assume the office on May 20. As president of the chamber, Contreras became temporary president on the death of Gomez.

Supreme Court Decision in Stock Yards Case

UPHOLDING a reduction of rates and charges at the St. Joseph, Mo., stockyards, the Supreme court held that the findings made by Secretary of Agriculture Henry A. Wallace justified the rates he set and that the stockyards operators had failed to show confiscation.

Justice Louis D. Brandeis, Harlan F. Stone and Benjamin Cordozo agreed that the rates should be upheld but in an opinion by Justice Brandeis expressed belief that the court went too far in passing on the fairness of rates.

Two Well-Known Writers Taken by Death

DEATH came to two of America's well-known writers. One was Finley Peter Dunne, creator of "Mr. Dooley," the genial satirist of modern life whose witty sayings delighted two generations. The second was Percy Hammond, veteran dramatic critic of the New York Herald Tribune, one of the foremost of the country's commentators on matters theatrical. Both passed away in New York city.

Secret Panama Treaty Is Cause of Concern

ARMY and navy officials were reported to be concerned over a new treaty with Panama which is being secretly considered by the government. It was said an uncorrected text of the pact showed it provides for "joint conversations" rather than for defense of the Canal Zone in event of aggression. The grant by Panama for the "use, occupation, and control of lands and waters outside the jurisdiction of the United States," if necessary, is renounced by this country in the treaty.

Chairman Pittman of the senate foreign relations committee said closed hearings on the treaty soon would be completed, after which the senate might consider the document in secret session in order to avoid international complications. Senator Hiram Johnson has said he will try to have the text of the pact made public before it is taken up by the senate.

Steiwer to Be Key-Noter for the Republicans

WHEN the Republicans gather in national convention at Cleveland next June their keynote for their Presidential campaign will be sounded by Frederick Steiwer, the eloquent and handsome United States senator from Oregon. He was selected to be temporary chairman of the convention by unanimous vote of the arrangements committee of the national committee after due consideration had been given the names of several other prominent Republicans.

Senator Steiwer

Observers held that the motive in picking Steiwer was a desire of the party leaders to give the convention a western atmosphere at the start, with an especial eye to agriculture. The senator has been actively identified with wheat growing and his home town, Portland, is a center of the northwestern battleground of the November elections.

Congressman Bertrand Snell of New York, minority leader in the house, was selected to be permanent chairman of the convention, a position he held in the convention of 1932.

Leftists Are Winners in French Elections

COMMUNISTS and various brands of Socialists appear to have won a considerable victory in the French elections for the chamber of deputies, though the large number of run-off elections necessary may tone down the results. The greatest gain is shown by the Communists, who are likely to have 50 seats; but this does not please the Radical Socialists for they cannot count on the Communists in forming a government and fear that without them the chamber will be ungovernable.

Senate Passes Emergency Flood Control Bill

DISREGARDING warnings by Senator Vandenberg of Michigan against too hasty action, the senate passed a bill introduced by Senator Overton of Louisiana authorizing the expenditure of $272,000,000 for flood control work on the lower Mississippi river and its tributaries. There was no record vote. The bill has no relation to the omnibus flood control measure now pending, which may reach a billion. The sum named in the senate bill is authorized merely to be appropriated and will have to be put in a deficiency appropriation bill. Senator Overton declared it was justified by emergency conditions.

In addition to the 272 million dollars there is authorized an appropriation of 15 millions to be allocated by the secretary of war and used in rescue work or repair and maintenance of flood control works.

Rescue of Entombed Men Is Epic of Heroism

THAT old gold mine at Moose River, Nova Scotia, provided an epic tale of unselfish and heroic human endeavor that will be told for many a year. For ten days more than a hundred experienced miners strove unceasingly to rescue three men who had been trapped by the fall of dirt and rocks in the 140-foot level of the abandoned mine they were inspecting. Machinery and other equipment were brought from far away. A diamond drill was driven through and through this small opening, communication was established and food was dropped down but already one of the three was dead of hunger and exhaustion. Finally the desperate efforts of the rescuers were successful and the two survivors were brought safely to the surface, together with the body of the dead man. Those saved were Dr. D. E. Robertson, famous and beloved surgeon of Toronto, and C. A. Scadding. The one who did not live was Herman Magill, also of Toronto.

Black Committee Scored by Publishers

WHAT American newspaper publishers think of the actions of the Black lobby committee was expressed forcibly and unequivocally in resolutions adopted by their national association at its annual meeting in New York. The committee was accused of having violated the first, fourth and fifth amendments to the Constitution by its seizures of private communications, and the publishers recommended that all victims of the committee's acts seek civil damages and demand the "prosecution of all involved in the odious affair under the criminal statutes of the United States."

TALL TALES

As Told to:

FRANK E. HAGAN *and* ELMO SCOTT WATSON

The Absent-Minded Carpenter

WHEN Charles G. Grant, former Ohio newspaper man, was a boy in Columbus he knew a carpenter named J. Elmer Putterbaugh who was just about the best in the business. No job was ever too big for him to tackle, according to Mr. Grant. "Why, I remember the time," he says, "when J. Elmer took the contract to build a big church over near Washington Court House. He got so interested in his work that he forgot to stop. So the main aisle was so long that they had to have two preachers—one to stand at the altar and marry folks and the other to stand at the front door and christen their first baby as they came out."

Another time J. Elmer's absent-mindedness got him in trouble. He was shingling the roof on a barn when a thick fog came sweeping up the valley from the Ohio river. J. Elmer kept right on shingling and without noticing what he was doing shingled 20 feet of fog beyond the edge of the roof before he noticed his mistake.

This turned out to be pretty serious because he fell and broke one of his legs off clean when he tried to get down. As a result he had to have a wooden leg, but that meant more trouble. Every time J. Elmer reached down to scratch his knee cap he'd get a splinter in his finger. That made him so angry that he'd grab his saw and saw his wooden leg right off. It broke him up buying new wooden legs. At last he went to a pauper's grave.

"But they had a hard time keeping him in it," declares Mr. Grant. "You see, J. Elmer was something of a crossroads philosopher—just full of wise saws. His ghost used one of these to saw his way out of the pine box in which they buried him. Folks got pretty tired of having his ghost chasing around at night. So they finally captured it, enclosed it in a box of chilled steel and from that time on there has been nothing but frozen silence out of J. Elmer Putterbaugh."

The Crazy Woman Wrangler

ART QUIGLEY was a cow hand, temporarily, for Half Circle ranch near Buffalo, Wyo.; it was there he met the wrangler from Crazy Woman River and heard his story.

"I was a tenderfoot," acknowledges Quigley. "So much so, I'd rise at daybreak, saddle up and ride to Buffalo to eat hash house breakfast with the rest of the Chinamen.

"One morning another rider yelled at me, back trail, but I paid no attention. Figured he'd spotted me for a tenderfoot cause I wore the only stiff-brimmed Stetson of the county.

"Catching up, the stranger introduced himself as the Wrangler from Crazy Woman River. An old fellow, but plenty pert and capable. Pointing to a grove we passed, the wrangler said that there, after a night in Buffalo, he met a bear. Had only a rifle and just three .22 shorts—not much to use if you're loading for bear.

"He drew careful bead and fired. The bear went down. Then he was up. It was like the radio report of a prize-fight. My friend aimed and fired. Again the bear fell, once more was up. Aiming carefully over his horse's neck, the man from Crazy Woman fired his last .22 and saw the bear fall.

"Leaping down, Bowie knife in hand, he charged. And he was tremendously relieved to discover three bears, all dead in the trail . . .

"I believe the story implicitly," says Quigley. "You see, this Crazy Woman fellow never once regarded me as a tenderfoot, but he treated me like an old-timer on the range."

It's a Ringer!

ONE subscriber to the belief that, in the long run, truth must prevail is John D. McDougall, nestor among grain receivers in the Chicago market.

"Here is the proof of what I am compelled to tell," Mr. McDougall asserted, indicating a sheaf of beautifully ripened wheat. "The facts concern a friend and customer of mine, one A. J. Sundberg of Hillsboro, N. D.

"Sundberg shipped this sample of fine wheat. When I complimented him upon its quality he relaxed, as most folks do under the influence of praise, and he recalled some of the difficulties under which the grain grew.

"Why, even at a time this wheat was ripening—my friend told me—he hitched his wagon team to a weeping willow tree out in the fields and responded to the cheery invitation of the dinner bell.

"He was gone 41 minutes but grasshoppers invaded the place in such numbers they devoured both horses and all of the wagon except its tongue. When my friend finished his dinner all that was left of the horses was their shoes. And the grasshoppers were playing quoits with them."

© Western Newspaper Union.

Presidential Franks

Since the early days of the nation Presidents of the United States have been authorized to frank their mail, that is, send it post-free. Early laws, says Pathfinder Magazine, required the President's actual signature "written by his own hand" but from the time of Hayes on the well known "penalty" envelope has been used. More recently the custom has been to use the simple inscription, "The White House."

Southwestern Briefs

Pouring of foundations for Coolidge Union High School's new $105,000 building has been started.

The Arizona state land department sold 3,470 acres in western Maricopa county recently for $15,910.

The annual convention of the central district Arizona Federation of Women's Clubs was held at Phoenix April 23.

Belen, N. M., was selected as the site of the next Knights of Pythias district convention at the session in Gallup.

Completion of the south wing of the south side district hospital at Mesa, Ariz., as a WPA project costing $18,000 has been announced.

The Arizona State Tax Commission have granted the Maricopa county supervisors permission to levy an emergency tax of $24,350.50.

City Engineer Abe Morris said that the $50,000 Soil Conservation project of reclaiming the Silver City big ditch may be completed early in July.

Arizona dealers paid $193,373.10 in federal liquor taxes last year, according to the United States treasury. This was an increase of $57,397.47 over 1934.

Arizona's 1936 spring lettuce harvest netted $1,800,000, according to a valuation computed on an average price of $1.35 a crate. The season's production was set in excess of 4,700 cars.

Covering 6,000 square feet, the new Arizona national guard arsenal under construction at the Papago Park rifle range east of Phoenix, is 60 per cent completed, it has been announced.

New proof that trees in Arizona's petrified forest grew there and were not carried in by flood waters was claimed at Gallup by M. V. Walker, naturalist of the Petrified Forest National Monument.

Officials of the State Teachers College at Silver City said that half the rooms in the girls' dormitory have been reserved and that other indications point toward a large attendance at summer school.

An electrically-driven lint-testing machine being perfected by E. H. Pressley, associate professor of plant breeding at the University of Arizona, will speed up cotton seed selection for test planting, it has been announced.

The improved outlook for mineral development in southern New Mexico was reflected in the acquisition by James W. McAlpine, Silver City mining man, of an option to purchase properties of the bankrupt United States Copper Co.

Thomas J. Elliott, state director of the Federal Housing Administration, announced that building construction undertaken in Arizona during the first quarter of the year approximately trebled the amount of such work started in 1933 and was four times greater than that of 1934.

Jawbone, teeth and bones believed to be part of skeleton of some prehistoric animal were found recently in Elephant Butte Lake, near Hot Springs, N. M., by Floyd Rigdon and Haskell Bingham, Carlsbad. The men were fishing when the find was made. Rigdon is owner and publisher of Carlsbad Current-Argus.

Barbara Dittman, Tucson high school senior, won the annual one-act play writing contest at the Arizona State Teachers College at Tempe. Her play, "Shadows of the Superstitions," is a drama of Indian life. Robert Claborne, Douglas High School, took second place with "In the Shadow of the Eagle," also an Indian play.

A grant of approximately $120,000 to New Mexico for assistance to aged, dependent children and the blind, has been announced by the social security board. The allowance included $83,390 for the aged, $13,858 for blind and $24,327 for children. The funds will cover April, May and June and will be matched by state moneys.

Dr. L. W. Skinner of Tucson was elected president of the Arizona Association of Optometrists at the annual convention of the organization in Phoenix. Dr. J. R. Frykland, Nogales, was chosen vice president and Dr. C. C. Gateb, Tucson, was re-elected secretary-treasurer. Plans also were made to hold next year's convention in northern Arizona, probably in Prescott.

Mrs. G. L. Bissinger of Peoria was elected president of the Arizona Federation of Women's Clubs at their meeting in Tempe. She succeeds Mrs. Charles H. Prather, Casa Grande. Mrs. W. H. Timerhoff, Prescott, was chosen first vice president; Mrs. B. L. Murphy, Globe, second vice president; Mrs. E. A. Snider, Yuma, treasurer; Mrs. C. S. Fox, Benson, recording secretary.

P. H. Ross, director of the University of Arizona agricultural extension service, has announced that payment of 12½ cents a bushel on farm allotments will be made to Arizona wheat farmers who applied for contracts and who adjusted their wheat seedings before January 6 last. Arizona wheat farmers received $49,313 in rental and benefit payments from the government during the last three years, Ross said.

Core drilling has been started at the La Cueva damsite in Mora county, New Mexico, as the result of an allotment of $1,000 in Works Progress funds for preliminary work, according to D. E. Dalbey, WPA manager. The dam, 225 feet across the base and 400 feet across the top, will store water to irrigate 25,000 acres of land between La Cueva and Watrous. More than 50 per cent of the funds required for construction will be furnished by the Watrous Irrigation district, which sponsors the project. The site is located near Las Vegas.

"Black Leaf 40"
KILLS INSECTS
ON FLOWERS • FRUITS
VEGETABLES & SHRUBS.
Demand original sealed bottles, from your dealer
3644

WORK .. "FUN AGAIN" With Constipation Cleared Up
THE end of every day found her tired out, nervous, often with headaches. But now, thanks to Nature's Remedy, work is fun again—she feels like going to a movie or dance any night. Millions have switched to this natural all-vegetable laxative. Contains no mineral or phenol derivatives. Instead a balanced combination of laxative elements, provided by nature, that work naturally, pleasantly. Try an NR tonight. When you see how much better you feel you'll know why a vegetable corrective is best. Only 25c. at all druggists.
THE A. H. LEWIS MEDICINE CO. St. Louis, Missouri
NR TO-NIGHT TOMORROW ALRIGHT

NO MORE ANTS
Just sprinkle Peterman's Ant Food along window sills, doors, any place where ants come and go. Peterman's *kills* them—red ants, black ants, others. Quick. Safe. Guaranteed effective 24 hours a day. Get Peterman's Ant Food now. 25c, 35c and 60c at your druggist's.
PETERMAN'S ANT FOOD

FALLING HAIR
DANDRUFF—BALD SPOTS?
They call for regular use of Glover's Mange Medicine, followed by a shampoo with Glover's Medicated Soap. Start today, or have your Barber give you Glover's treatment.
Sold by all Druggists
GLOVER'S MANGE MEDICINE

COLORADO MILITARY SCHOOL
(Fully Accredited)
Elementary and High School Modified Military Training.
Cavalry
University Park, Denver, Colo.
Colorado's Only Military School

WOMAN'S AILMENTS
Mrs. Louise Codding of 716 River St., Pueblo, Colo., said: "I was badly rundown and became irritated and depressed so easily. Constant sick-headaches and pains across my back and periodic cramps taxed my strength to the utmost. After taking Dr. Pierce's Favorite Prescription I enjoyed my meals and felt fine." Buy now of your druggist. New size, tablets 50 cts. Liquid $1.00. Large size, $1.35.

No Need to Suffer "Morning Sickness"
"Morning sickness"—is caused by an acid condition. To avoid it, acid must be offset by *alkalis*—such as magnesia.
Why Physicians Recommend Milnesia Wafers
These mint-flavored, candy-like wafers are pure milk of magnesia in solid form—the most pleasant way to take it. Each wafer is approximately equal to a full adult dose of liquid milk of magnesia. Chewed thoroughly, then swallowed, they correct acidity in the mouth and throughout the digestive system and insure *quick, complete elimination* of the waste matters that cause gas, headaches, bloated feelings and a dozen other discomforts.
Milnesia Wafers come in bottles of 20 and 48, at 35c and 60c respectively, and in convenient tins for your handbag containing 12 at 20c. Each wafer is approximately one adult dose of milk of magnesia. At good drug stores sell and recommend them.
Start using these delicious, effective anti-acid, gently laxative wafers today.
Professional samples sent free to registered physicians or dentists if request is made on professional letterhead. Select Products, Inc., 4402 23rd St., Long Island City, N. Y.
35c & 60c bottles • 20c tins
MILNESIA WAFERS
The Original Milk of Magnesia Wafer

BLOTCHY, ROUGH complexions improved, and smooth skin often restored by daily treatment with Resinol

Scenes and Persons in the Current News

1—President Roosevelt laying the cornerstone of the new $12,000,000 Interior department building in Washington. 2—View of the Dardanelles, which Turkey has remilitarized in violation of the treaty of Lausanne. 3—Asfaw Wosan, crown prince of Ethiopia, who may be set up by Italy as puppet emperor of the country to succeed his father, Haile Selassie, now facing complete defeat.

"Queen" Elected by French Soldiers

France's soldiers selected from many contestants Mlle. Lucienne Fromentin as their "Queen of Beauty" and bestowed on her the title, "Madelon, 1936." She is seen here being congratulated on the honor.

New York Man May Succeed Controller McCarl

It is expected in Washington that Morris Tremaine, New York state controller, will be appointed by President Roosevelt to succeed John R. McCarl as controller general of the United States. Mr. McCarl's term expires in June.

Brig. Gen. Gilmore Is Executive of San Francisco Fair

This is Brig. Gen William E. Gilmore, U. S. A., retired, executive officer of the San Francisco Bay exposition, which is now under construction to open in 1939. The exposition, which

will commemorate the completion of the vast new bridge across the bay, will be the second in San Francisco's history. The first, held in 1915, was regarded as one of the most successful expositions ever held in the United States.

World's Largest Insect Arrives

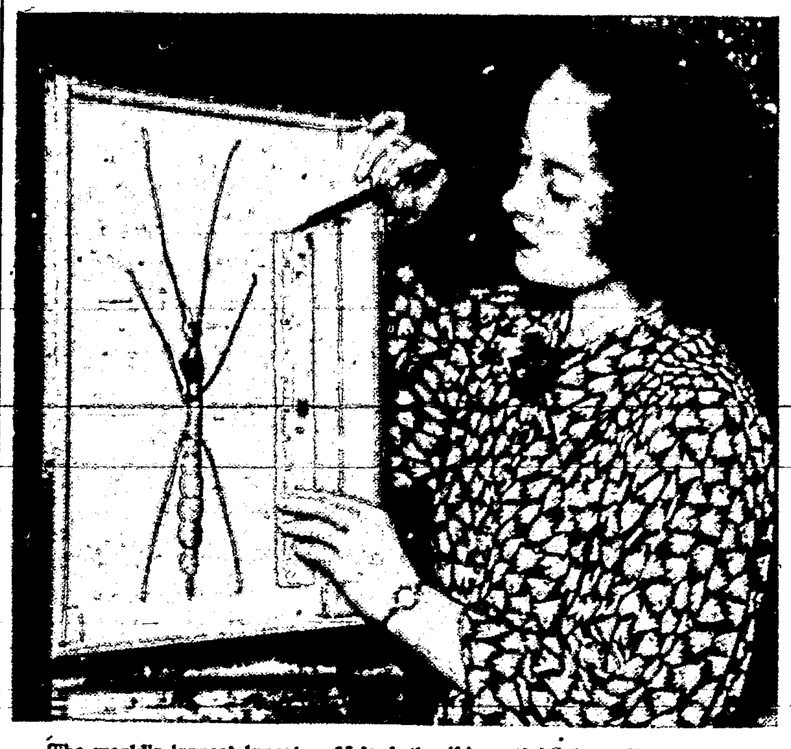

The world's largest insect, a 15-inch "walking stick" from New Guinea, arrived recently at the general science department of the New York University School of Commerce, Accounts and Finance. Miss Vivian Walsh, a sophomore at New York university, is measuring the giant "walking stick."

New Scout Bomber Tried Out by the Navy

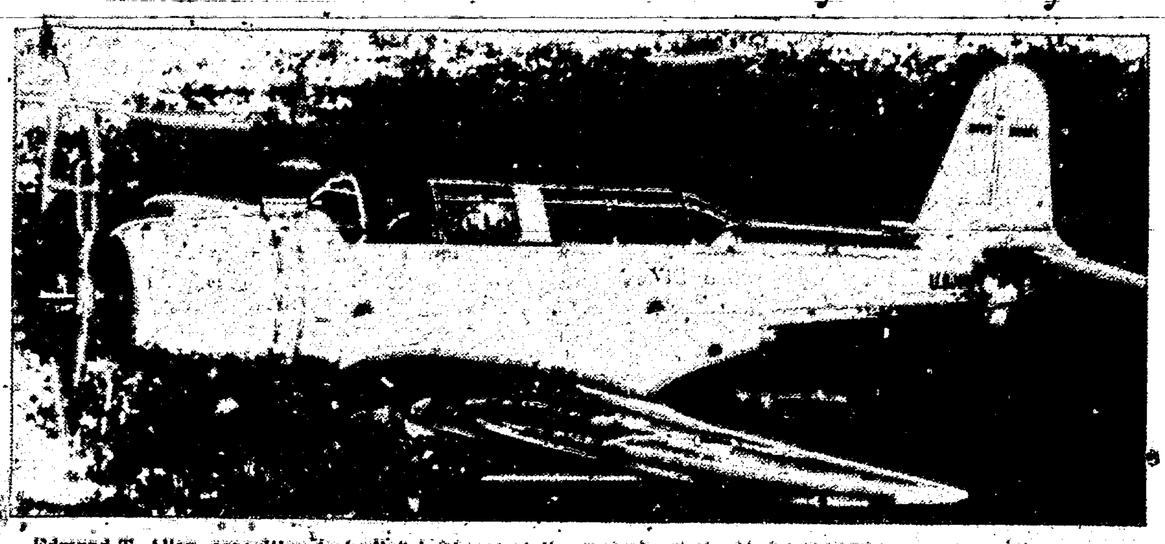

Edmund T. Allen, consulting test pilot, is shown at the controls of the Model XSB2U-1, experimental scout bomber and new "mystery" plane, as it was put through test paces. The plane was constructed by Chance Vought Aircraft for the United States navy and was shipped to the naval air station at Anacostia, D. C., for competitive tests. It is single wing, has a retractable landing gear and the streamlined transport cabin completely encloses two cockpits. The tests will be watched by aviation experts with great interest.

STAR DUST

Movie • Radio

By VIRGINIA VALE

NOWADAYS there is one sure way for an executive of a motion picture company to find out whether his company considers him really important or not. If he's a big shot, he's not allowed to fly. That's a hardship when a man is commuting from Hollywood to New York and back again, of course—but hardship or not, they take trains.

Only last week three of Metro's big men wanted to get from New York to Hollywood in a hurry, and planned to fly; they had done it so often that it meant no more to them than walking down the street; they knew all too well that flying was no more dangerous than any other means of transportation. But at the last minute somebody got wind of their plans. The resulting argument was hot and heavy—but in the end they went by train.

One of them didn't really object, however. He was Howard Dietz, chief of publicity and advertising.

"That's all right with me," he remarked. "I'll win a thousand dollars at bridge on the way out."

—*—

There's just no stopping them—I mean these girls who are as determined now not to be blonde as they once were to be as blonde as possible. Jean Harlow started it, of course, by turning "brownette," and now we have Carole Lombard, Alice Faye and Joan Bennett following her example. They seem to feel that it will help them to get more serious roles—quite forgetting that Ann Harding, who is naturally so blonde, has been doing pretty well with serious roles for a long, long time.

Joan Bennett

—*—

On the other hand, Marion Talley (ex opera star and farmer, now working hard in pictures) has turned blonde for her first screen appearance. If you have seen her, or seen photographs of her in the old days, you're going to be surprised at her appearance; she has lost a lot of weight, and it is a big improvement.

—*—

Those Major Bowes amateur stage units have been so successful that Bob ("Believe It Or Not") Ripley is going to have some of his own; the first will begin its tour somewhere in New England the last of April. It will probably include these acts: Little Jeanie, a thirty-pound midget; Grace Murphy's quintuplets, five ballet dancers averaging three hundred pounds each; a concert pianist who plays—and well—with his elbows; John Tio and his talking bird; and a man who makes music with leaves. Bob himself, encountered at a party after the opening of Ringling's circus, was trying to curb a strong desire to go out with them himself.

—*—

Frank Parker, who bobs up on so many radio programs, is going to make another picture; his first, you'll recall, was "Sweet Surrender." He's been on the stage, so he's prepared for a movie career.

Speaking of his stage career, the other day Fifi D'Orsay came to a rehearsal of her radio show with a picture of the cast of "Greenwich Village Follies of 1925." Willie Howard glanced at it, then at Parker, and said, "Frank, there's a fellow in this picture who looks exactly like you."

"Looks like me?" retorted Frank. "It is me. I was a chorus boy."

—*—

I wish you could meet Bette Davis. She's an overwhelming young person, because she's so devastatingly frank. No matter what you ask her she'll answer it, and intelligently too—with no regard for whether the movie moguls will like what she says or not. Now some interviewers use rather brutal tactics.

That doesn't work with Bette Davis; she doesn't get angry, she just tells the truth, with a pleasant smile.

"How do you get along with your husband?" someone asked her recently. "There are reports that you've separated."

"Oh, we fight," she replied. "It's my fault; sometimes I simply have to fight, and then nothing will stop me."

—*—

ODDS AND ENDS . . . John Boles doesn't want to be tied down to one company any longer; he's going to free lance . . . Fredric March felt the same way; thought he was making too many costume pictures . . . So the first one he signed up for as a free lance was "Mary of Scotland" with Katherine Hepburn . . . Paramount is going to give us "Beau Geste" again, in color this time, with Gary Cooper in the leading role . . . "A Message to Garcia" is a fine picture . . . Jane Withers does fine work in "Gentle Julia" . . . Shirley Temple got another raise the other day . . . Practically all the movie companies are trying to sign up Charles Boyer, who's already under contract . . . You'll see him before long in "The Garden of Allah" . . . And in color . . . Margaret Sullavan's broken arm is holding up two pictures . . . Myrna Loy will be teamed with Warner Baxter in "To Mary, With Love"; remember them in "Broadway Bill"?

© Western Newspaper Union.

The Mind Meter

By LOWELL HENDERSON

© Bell Syndicate.—WNU Service.

The Famous Men Test

In the following test there are ten problems. In each one a man's name is given, followed by the names of four professions, vocations or avocations. Cross out the particular occupation or pursuit in which the man is or was most famous.

1. Horace Greeley—capitalist, artist, editor, composer.
2. Nelson Eddy—composer, polo, statesman, actor.
3. Wesley Ferrell—actor, baseball, football, artist.
4. Norman H. Davis—actor, railroad, religion, diplomat.
5. Vergil—historian, poet, philosopher, painting.
6. Nicholas Murray Butler—statesman, Communist, educator, banker.
7. Willie Macfarlane—jockey, boxer, golfer, tennis.
8. William E. Borah—track, senator, representative, judge.
9. James Montgomery Flagg—author, actor, artist, composer.
10. James Russell Lowell—artist, poet, composer, explorer.

Answers

1. Horace Greeley, editor.
2. Nelson Eddy, actor.
3. Wesley Ferrell, baseball.
4. Norman H. Davis, diplomat.
5. Vergil, poet.
6. Nicholas Murray Butler, educator.
7. Willie Macfarlane, golfer.
8. William E. Borah, senator.
9. James Montgomery Flagg, artist.
10. James Russell Lowell, poet.

All Around the House

A cloth dipped in vinegar and rubbed over the kitchen stove before it is blacked will remove all the grease that may have accumulated on it.

• • •

To keep celery crisp thoroughly wash it and cut for serving. Place it in a cheese-cloth bag and store it in a cold place.

• • •

Flannels and blankets will keep soft and white and will not shrink if washed with a tablespoon of ammonia in the water.

• • •

One teaspoonful of onion juice added to each quart of potatoes gives them a different flavor.

• • •

Grease spots can be removed from washable materials with warm water and soap as in ordinary laundering if care is taken to rub spot thoroughly. Soap containing naphtha or benzene is efficient.

• • •

Paste an envelope on the inside cover of your cook book to hold recipes you have clipped and want to save.

• • •

To remove soiled places on the children's rompers and play clothes dip garments in water, sprinkle with granulated soap powder, roll up and put to soak in the bottom of tub.

• • •

When making gravies, allow one and one half teaspoons of flour to each cup of liquid. Mix flour to a paste with cold water and add to hot liquid.

© Bell Syndicate.—WNU Service.

Smiles

Stolen Kisses

Husband—If a man steals, no matter what it is, he will live to regret it.

Wife (coyly)—You used to steal kisses from me before we were married.

Husband—Well, your beard what I said.

The Very Ideal

Miss—Did anyone ever tell you how wonderful you are?

Youth—No; I don't think anyone ever did.

Miss—Then I'd like to know where you get the idea.

WRIGLEY'S SPEARMINT THE PERFECT GUM

STEADIES THE NERVES

TUNNEL THROUGH SNOW

After an avalanche had fallen recently on the road leading to the Great St. Bernard Pass in Switzerland a tunnel over 150 feet long was dug through the snow.

FOR THOSE WHO TAKE PRIDE IN THEIR BAKING

Here's a baking powder, tried, tested and used exclusively by experts.

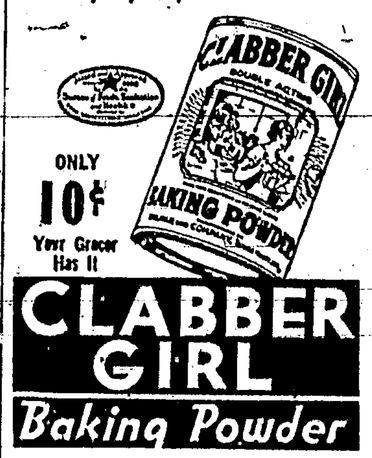

ONLY 10¢ Your Grocer Has It

CLABBER GIRL Baking Powder

Love's Obstinacy

Love isn't so blind as it is bull-headed.

FERRY'S SEEDS are at home in ANY climate

Claims that special seeds are necessary for certain climates are misleading. The successful cultivation of gorgeous flowers and tender vegetables depends primarily on the quality of the seeds, and the care you give them.

Ferry-Morse Seed Co. has devoted 80 years to developing and improving the quality of vegetable and flower seeds. At The Ferry-Morse Seed Breeding Institute Stations in Rochester, Mich., and Salinas, Cal., over 52,000 germination tests are conducted annually to assure you that Ferry seeds will grow . . . over 9000 purity trials are conducted to insure uniformly superb quality.

That's why you can plant Ferry's seeds in any part of the country—any climate—and reap the rewards of the quality bred into them.

Look for the Ferry display at your local stores. Write for your free copy of our Home Garden Catalog. Ferry-Morse Seed Co., Detroit and San Francisco.

THE FERRY-MORSE SEED BREEDING INSTITUTE

Devoted to improving and maintaining the quality of American garden seeds.

WHERE TO ORDER

By BILL, The Bargain Hunter

HARSH—RED HANDS

Our softening hand cream is used for sensitive and dry skin irritation with quick comfort in short time. Send for sample. MADAME LAURIE COSMETICS, 410 16TH STREET, DENVER, COLORADO.

GRUND DRY CLEANING

Use—DENVER'S NEW—and most successful dyer. DENVER, 17th AT LINCOLN STS.

Write for FREE Catalogue That SAVES You MONEY! NATIONAL ARMY STORE, Largest in America, 1700 Arapahoe St., Denver, Colo.

DR. C. E. SWANSON For Glasses

IN DENVER FOR 40 YEARS

HE IS A SPECIALIST

King for a Day

A.—What would you do if you could be a king for one day only?

B.—I would borrow so much money that I could live carefree the rest of my life.

NO SUCH COURAGE

Miss Flirt—Two strange men spoke to me on the street today.

Old Aunt Sarah—Huh! A stranger never tries to speak to me.

Lincoln County News

Published Every Friday

Entered as second-class matter July, 30, 1926 at the post office at Carrizozo, New Mexico, under the Act of March 3, 1879.

Subscription, in advance, $2.00 per Year

Advertising Rates Furnished on Request

FRIDAY, MAY 8, 1936

Mrs. Era B Smith. Editor and Publisher

Convention at Capitan

At a meeting held in the Court house last Saturday night the following delegates were selected to serve at the Capitan convention, Saturday at 10:00 a. m. in the School Gym:

Ben Telles, Ed Harris, Gene Dow, Luis Montoya, Oscar Bamberger, Miss Grace Jones, Mr. and Mrs. Ruby Chavez, Mr. and Mrs. Wm. Norman, Mr. and Mrs. T. A. Spencer, Mrs. Charles Young, R. T. Robertson, Mrs. Clara Snow, Mrs. Carl Freeman, Mrs. Nellie Branum, W.J. Evans, M. U. Finley, Les Harman, Harry Edmiston, Louis Adams, Mrs. Herman Kelt, Wayne Zumwalt, Mrs. Maggie Chavez, Otto Prehm, O. T. Newton, Mr. and Mrs. Abe Sanchez, Manuel Griego, Nathan Adler, Fay Harkey, M.C. St.John, Mrs. B. S. Burns, Pete Rodrigues, Dewey Stokes.

Roswell Newspaperman Seeks County Office

Roswell, May 4 (AP).-- Will Robinson, pioneer Roswell resident and one of the state's best known newspapermen, has announced his candidacy for treasurer of Chavez County.

An early editor of Roswell weekly papers, Robinson was the first editor of the Roswell Dispatch He also edited papers in Carlsbad. Recently he has been an inspector for the State Liquor Control Board. El Paso Times.

045058

Notice for Publication

Department of the Interior

General Land Office at Las Cruces, New Mexico, May 1, 1936.

Notice is hereby given that Robert H. Morris, of Adobe, N. Mex , who, on December 17, 1931, made homestead entry, No. 045-058, for S½SW¼ Sec. 24, N½, E½SW, SE, Section 25, Township 5 S., Range 6 E., N. M. P. Meridian, has filed notice of intention to make 3 year Proof, to establish claim to the land above described, before Frank J. Sager, U. S. Commissioner, ot Carrizozo, N Mex., on the 12th day of June, 1936.

Claimant names as witnesses:

Wiley Edwards,
Lee Roy Agan,
Henry Wilson, all of Adobe, N. Mex.,
Damon F. Sawyer, of Carrizozo, N. Mex.

Paul A. Roach,
M 8-June 5. Register.

046650--046551

Notice for Publication

Department of the Interior

General Land Office at Las Cruces, New Mex., May 1, 1936.

Notice is hereby given that Earnest O. Hammond, of San Antonio, N. Mex., who, on Aug. 8 1932 and on March 18, 1933, made homestead entries, No. 046-650 and No. 046551, for W½ Sec. 33, N½, Section 29, Township 3 S., Range 10 E., N. M. P. Meridian, has filed notice of intention to make 3 year Proof, to establish claim to the land above described, before Frank J. Sager, U. S. Commissioner, at Carrizozo, N. Mex., on the 13th day of June, 1936.

Claimant names as witnesses:

Harry Straley,
Frank Montgomery,
George Straley, all of Ancho, N. Mex.,

Paul A. Roach,
M 8—June 5. Register.

NOTICE FOR PUBLICATION

Department of the Interior
GENERAL LAND OFFICE
at Las Cruces, New Mexico,
April 24, 1936

Notice is hereby given that Lois Woods Moore, of Adobe, N. Mex., who, on March 25, 1932, made homestead entry, No. 045595, for S½NE¼, N½SE¼ Sec. 20, W½NE¼, Section 22, Township 5 S., Range 6 E., N. M. P. Meridian, has filed notice of intention to make 3 year Proof, to establish claim to the land above described, before Frank J. Sager, U. S. Commissioner, at Carrizozo, N. Mex., on the 6th day of June, 1936.

Claimant names as witnesses:

Ester I. Griffin, Lee Roy Agan, A. J. Cate, Lonnie Moon, all of Adobe, N. Mex.

PAUL A. ROACH,
Register.

NOTICE FOR PUBLICATION

Department of the Interior
GENERAL LAND OFFICE
at Las Cruces, New Mexico,
April 24, 1936

Notice is hereby given that Edward W. Shelton, of Carrizozo, N. Mex., Box 23, who, on July 13, 1931, made homestead entry, No. 040994, for NW¼NW¼ Sec. 27, N½, N½S½, SW¼SE¼, S½SW¼, Section 28, Township 5 S., Range 10 E., N. M. P. Meridian, has filed notice of intention to make 3 year Proof, to establish claim to the land above described, before Frank J. Sager, U. S. Commissioner, at Carrizozo, N. Mex., on the 6th day of June, 1936.

Claimant names as witnesses:

John Ellison, Jesse R. Blackshere, both of Carrizozo, N. Mex., Arthur Drake, Walter Hobbs, both, of Ancho N. Mex.

PAUL A. ROACH,
Register.

NOTICE FOR PUBLICATION

Department of the Interior
GENERAL LAND OFFICE
at Las Cruces, New Mexico,
April 24, 1936

Notice is hereby given that Michael O. Risinger, of Bingham, N. Mex., who, on January 15, 1932, made homestead entry, No. 045179, for N½ Sec. 25, N½, Section 26, Township 4 S., Range 6 E., N. M. P. Meridian, has filed notice of intention to make 3 year Proof, to establish claim to the land above described, before Frank J. Sager, U. S. Commissioner, at Carrizozo, N. Mex., on the 4th day of June, 1936.

Claimant names as witnesses:

Mrs. John Foster, Damon F. Sawyer, both of Bingham, N. Mex., G. C. Krogal, T. E. Kelley, both of Carrizozo, N. Mex.

PAUL A. ROACH,
Register.

NOTICE FOR PUBLICATION

Department of the Interior
GENERAL LAND OFFICE
at Las Cruces, New Mexico,
April 24, 1936

Notice is hereby given that Jesse H. Holliday of Bingham, N. Mex., who, on March 25, 1932, made homestead entry, No. 045602, for W½ Sec. 17, E½, Section 18, Township 4 S., Range 6 E., N. M. P. Meridian, has filed notice of intention to make 3 year Proof, to establish claim to the land above described, before Frank J. Sager, U. S. Commissioner, at Carrizozo, N. Mex., on the 3rd day of June, 1936.

Claimant names as witnesses:

Mary E Wrye, Ethel Holliday James Gaines, and John F. McDougal, all, of Bingham, N. Mex.

PAUL A. ROACH,
Register.

NOTICE FOR PUBLICATION

Department of the Interior
GENERAL LAND OFFICE
at Las Cruces, New Mexico,
April 24, 1936

Notice is hereby given that Anna Belle Risinger, widow of Michael M. Risinger, deceased, of Bingham, N. Mex., who, on January 15, 1932, made homestead entry, No. 045178, for N½, Section 23, Township 4 S., Range 6 E., N. M. P. Meridian, has filed notice of intention to make 3 year Proof, to establish claim to the land above described, before Frank J. Sager, U. S. Commissioner, at Carrizozo, N. Mex., on the 4th day of June, 1936.

Claimant names as witnesses:

Mrs. John Foster, Damon F. Sawyer, both, of Bingham, N. Mex., G. C. Krogal, T. E. Kelley, both of Carrizozo, N. Mex.

PAUL A. ROACH,
Register.

NOTICE FOR PUBLICATION

Department of the Interior
GENERAL LAND OFFICE
at Las Cruces, New Mexico,
April 24, 1936

Notice is hereby given that Zeland T. Brown, of Carrizozo, N. Mex., who, on March 27, 1933, made homestead entry, No. 047033, for all of, Section 30, Township 5 S., Range 10 E., N. M. P. Meridian, has filed notice of intention to make 3 year Proof, to establish claim to the land above described, before Frank J. Sager, U. S. Commissioner, at Carrizozo, N. Mex., on the 5th day of June, 1936.

Claimant names as witnesses:

William W. Gallacher, John Ellison, and Robert Ashby, all of Carrizozo, N. Mex., Fred Sweet, of Ancho, N. Mex.

PAUL A. ROACH,
Register.

AVAILABLE AT ONCE.

Rawleigh route of 800 families in South Socorro and Sierra counties. Only reliable men need apply. Can earn $25 or more weekly. No cash required. Write today, Rawleigh's, Dept. NME-14-Z, Denver, Colo.

047087

Notice for Publication

Department of The Interior

General Land Office at Las Cruces, New Mexico, April 10, 1936.

Notice is hereby given that Thomas Wilson Clark, of Capitan, N. Mex., who, on February 2, 1933, made homestead entry, No. 047087, for SW¼SW¼ Sec. 4, S½SE¼, NE¼SE¼ Sec. 5, W½NW¼ Sec. 9, E½SE¼, SE¼NE¼, SW¼NW¼ Sec. 10, S½NW¼, NW¼NW¼, SW¼NE¼ Sec. 15, NW¼NE¼ Sec. 31, SW¼SW¼, Section 29, Township 6 S., Range 17 E., N. M. P. Meridian, has filed notice of intention to make 3 year Proof, to establish claim to the land above described, before Eunice P. Hall, U. S. Commissioner, at Capitan, N. Mex., on the 22nd day of May, 1936.

Claimant names as witnesses:

Guss Everett,
John Downing
Bill Nix,
Verrion Payne, all of Capitan, N. Mex.

Paul A. Roach,
A 17 May 15. Register.

040855

Notice for Publication

Department of the Interior
General Land Office
At Las Cruces, New Mexico,
April 17, 1936.

Notice is hereby given that Santiago Ortega y Sais, of Corona, N. Mex., Box 287, who on October 8, 1929, made homestead entry, No. 040855, for SW¼, S½SE¼ Sec. 33, SW¼, S½SE¼, Section 34, Township 2 S., Range 12 E., N. M. P. Meridian, has filed notice of intention to make 3 year Proof, to establish claim to the land above described, before Mary C. DuBois, U. S. Commissioner, at Corona, N. Mex., on the 29th day of May, 1936.

Claimant names as witnesses:

Manuel Otero, Juanita B. Lucero, Rafael Ortega, Martin Lucero, all of Corona, N. Mex.

Paul A. Roach,
4-24;5-22 Register.

In the Third Judicial District Court of the State of New Mexico Within and for Lincoln County.

Georgia A. Davis, Plaintiff vs Ralph Emerson, impleaded with the following named Defendants against whom substituted service is hereby sought to be obtained, to-wit: Life Underwriters Agency Company, a corporation, George A. Alden, The Unknown Heirs of Asher Emerson, deceased, Bettie J. Emerson, if living and her unknown heirs if deceased, and All Unknown Claimants of Interests in The Hereinafter Described Premises, Adverse to the Plaintiff, Defendants.	No. 4379 Civil

Notice of Pendency of Suit

The State of New Mexico To the above named Defendants, Greeting:

You and each of you are hereby notified that the above named plaintiff has filed her complaint against you in the District Court of the Third Judicial District of the State of New Mexico, within and for the County of Lincoln; that the general object of said action is to quiet the said plaintiff's title to the following described lands, situate in the County of Lincoln, State of New Mexico, to-wit:

SW¼SE¼ Section 21.

N½NW¼, SE¼NW¼, NW¼SW¼ Section 28, Township 7 South of Range 10 East, N. M. P. M., containing 280 acres more or less.

You are further notified that unless you enter your appearance on or before the 30th day of May, 1936, judgment will be rendered in said cause against you by default.

The name and address of plaintiff's attorney is John K. Hall, Carrizozo, N. M.

Witness my hand and seal of said Court at Carrizozo, New Mexico, this 15th day of April, 1936.

(SEAL) Ernest Key,
District Court Clerk

By Frances R. Campbell, Deputy.

May 8

043125

Notice for Publication

Department of The Interior

General Land Office at Las Cruces, New Mexico, April 10, 1936.

Notice is hereby given that Clyde F. Jones, of Corona, N. Mex., who, on June 5, 1931, made additional homestead entry, No. 043125, for S½, S½N½, Section 9, Township 3 S., Range 12 E., N. M. P. Meridian, has filed notice of intention to make 3 year proof, to establish claim to the land above described, before Mary C. DuBois, U. S. Commissioner, at Corona, N. Mex., on the 22nd day of May, 1936.

Claimant names as witnesses:

Charles S. Hilburn,
Lester Jones,
Lon Jenkins,
F. E. Jones, all of Corona, N. M.

Paul A. Roach,
April 17 M 15. Register.

Rex Lewis and sister Mary were in town from their ranch home Tuesday.

Twenty-one Seniors, and Mr. and Mrs. Detloff will leave tomorrow morning to spend Governor's Day at the Carlsbad cavern.

Bingham Briefs

Webb Weathersby and Mr. McKeller transacted business in Claunch Monday and Tuesday.

Mr. F. J. Moore and of Quemado visited in the J. P. Patrick home for awhile Wednesday afternoon.

Floyd Smith of Nogal spent Sunday, Monday and Tuesday with William Wrye.

Quency Mc Dougal spent Sunday and Monday with Annie Lou Gaines.

Mr. and Mrs. Rube Mc Donald spent a few days of last week in the parental J. T. Gaines home.

Mrs. C. O. Hayes spent Monday with Mrs. Otto Rodman.

Martha Armstrong spent Saturday night with Lois Hayes.

Several families from this community attended the Newcomers meeting and picnic Sunday at San Antonio.

A few children enjoyed the party at the C. O. Hayes home Saturday night given in honor of Steve Hayes' fourteenth birthday. Marshmallows were roasted over a camp fire.

Mrs. Otto Rodman is on the sick list this week.

Mr. and Mrs. Jess Holiday spent the week end in Las Cruces.

W. Robt. Dean and Mr. G. H. Lumpkin of Lovington are visiting their son and daughter Mr. and Mrs. R. H. Dean.

Mrs. Annabelle Risinger spent the week-end with her daughter Mrs. Gunther Kroggel.

Mr. and Mrs. Woodard from Texas are visiting Mrs. Woodards parents Mr. and Mrs. Mc Dougal and family.

Mr. and Mrs. Harold Dean transacted business in Socorro Monday.

Everyone enjoyed the dance at Mr. and Mrs. Sullivan's Saturday night.

A large crowd attended the ball game Sunday in which Bingham was winner.

Mr. and Mrs. E. L. Dean are now hauling the lumber to build the Dance platform and soon will have it completed at Bimgham.

Mr. and Mrs. Bill Smith and daughters, Mr. and Mrs. Ray Sipple and son Gordon of White Oaks, attended the recital given by Mrs. Burns' class Monday night.

On sale today!

A NEW STANDARD OIL PRODUCT

RPM

MOTOR OIL *unsurpassed*

To safeguard the Automotive Industry's new Super R.P.M.* Motor Car Values, Standard Oil Company of California presents RPM Motor Oil Unsurpassed

*Revolutions Per Minute.

THIS fine new oil was bound to come! We want you to try it. We've called it "R P M"—because it is the motor-oil answer to all the new lubrication problems created by Super R. P. M. (Revolutions per Minute) in the newest cars.

—Before We Mention Price!

Imagine assembling in one oil the finest characteristics found in a study of 146 varieties of crude oils from all over the world.

That is what happened. And so "R P M"—a truly luxury product—brings to you all these virtues: complete protection, clean engine, high mileage, quick starting, low carbon formation.

What the New Car Demands

The thrilling improvements in new-car performance have caused the whole Petroleum Industry to study the new necessities for fine lubrication. Increased Revolutions per Minute, increased temperatures, increased bearing pressures—finer clearances, quicker starting—and a dozen other major problems are solved only by producing a remarkably fine oil, such as "R P M"—and every car owner gets the benefit.

You Save Money Besides

R P M Motor Oil is the companion product to the Automotive Industry's magnificent accomplishment in providing super motor car performance for less cost per horsepower.

Made by a new refining process, it passes along to you every economy in manufacture.

No motor oil at any price can give you more and better lubrication.

25¢ A QUART

STANDARD OIL COMPANY OF CALIFORNIA

"RPM" is a registered trade-mark

Burnett's Grocery & Market

A Convenient Place To

- TRADE -

where Prices Are Always

RIGHT

Our MEATS will satisfy the most fastidious guest or the fussiest husband

And Where The Quality is

unexcelled

LET US ASSIST YOU IN GETTING A LOAN FOR BUILDING OR REPAIRING YOUR HOME.

LUMBER

Windows - Doors - Paint - Glass - Builders' Hardware - Cement - Roofing - Lime - Three-Ply Wall Board - Rope - Pipe - Pipe Fittings Bolts.

Honest Grades *Fair Prices*

WESTERN LUMBER CO.

MANY BARGAINS

In dressers, tables, chairs. An excellent typewriter cheap. Cold weather is coming, see our good heaters reasonably priced at

CAPITAN RE-SALE STORE

P. G. PETERS, Prop.

Good For All Time

ROBERTS MARBLE AND GRANITE

— MONUMENTS

A product that you can buy with Absolute Confidence in its Beauty and VALUE!

T. E. KELLEY, Representative

CARRIZOZO, N. MEX.

It will be a pleasure to serve you without obligation on your part.

EARLY POSITIONS. . . .

Hundreds of young people who looked ahead only a few months ago and enrolled for the Draughon Training are now happy in positions of trust and responsibility — with broad opportunities for advancement.

How we can help you prepare for similar opportunities, in short time and at small expense — and then help you secure a good position, will be fully explained if you will mail the Coupon now for Special Information.

Draughon's Business Colleges

Lubbock, Abilene, Dallas, Wichita Falls, Texas.

Your name.....

Address.....

Brazil Rain-Drenched in One Part; Dry in Other

Geographically, Brazil is divided into two great sections—the plateau country in the East, which includes nearly one-third of its territory, and the great interior tropical plains, drained by the Amazon system and in a smaller degree by the Rio de la Plata tributaries. The country lies almost entirely in the torrid zone, observes a writer in the Kansas City Star. In general it is a tropical country, with subtropical and temperate areas in the South and in the central plateau region. The forest-covered lowland valley of the Amazon is a region of high temperatures which vary little throughout the year. There is no appreciable change of season except in the variation of rainfall. The coastal plains lying between the plateaus and the sea are subject to high temperatures and humidity as far south as Santos.

The varied rainfalls are one of the peculiarities of the climate of torrid Brazil. Whereas three years may pass in the northern state of Ceara without rain, other sections are drenched for months with tropical downpours. The country is fortunate in being free from the earthquakes and hurricanes so common along the great Cordillera from Chile to Mexico and in the Caribbean countries.

Coffee is found chiefly in the temperate plateau regions and in southern Brazil. This is the principal source of Brazil's wealth, with the states of Sao Paulo and Matto leading in production. The latter has an area of 530,000 square miles and is the principal cattle state of Brazil.

History of Letter "P" of the Present Alphabet

The letter P, the sixteenth letter of our alphabet, was written in the Phoenician from right to left, according to an authority in the Chicago Tribune. It is interesting that, although the Greek alphabet is generally considered to have descended from the Phoenician, the Etruscan and Umbrian symbols for P more closely resemble the Phoenician than they do the Greek symbol. The early Roman form of the letter was similar to the Greek, but as time went on the form became more and more rounded. It was not until imperial times, however, that the semi-circle was completed and the letter had reached the form it now retains. The sound represented by the symbol always has been the breathed labial stop.

The letter Q was in the earliest Greek alphabets the symbol koppa, which was retained in Ionic Greek merely as a symbol for the figure 90. The pronunciation in Greek is the same as K. In Latin Q is commonly used in combination with U pronounced as W before a following vowel as in the English quill. The letter R, called rho in Greek, often was written in early Greek alphabets as D, which caused confusion between the two letters. No consonant has a more varied pronunciation than R. The letter S, called sigma in Greek, also has a varied pronunciation. It may be sounded as sh, as Z, or as a hiss.

Cinderella's Slipper

Although the folklore of many lands contains the inspirational story of Cinderella's romance, the different versions are not legends but variations of a romantic and true incident in the life of Rhodopis, the "rosy-cheeked queen" of Egypt, who reigned 2,000 years before the birth of Christ. History relates, writes G. R. Turner in the Kansas City Times, that on a certain day in that distant past Rhodopis was bathing in the Nile when a strong gust of wind carried off one sandal and laid it at the feet of the Egyptian king, who was presiding over a court of justice almost a mile away. The daintiness of the sandal so impressed the king that he offered a reward for knowledge of the owner's name. Rhodopis claimed the reward, courtship followed, and soon she was queen of Egypt.

Queen Christina

Christina, queen of Sweden, was born in 1626. Her father died when she was six years old. She became queen in her eighteenth year. Urged to marry, with her cousin, Charles Gustavus, suggested as the most suitable consort, in 1650, she appointed Charles her successor. She soon desired to abdicate in his favor, and finally did so in 1654, leaving the country in male attire, under the name of Count Dohna. She embraced the Catholic religion and lived for many years in Rome, dying there in 1689.

Criminology Research

Cesare Lombroso, famous criminologist of the late Nineteenth century, founded criminology as an independent subject of research. The study of crime is conditioned by the difficulty in gathering significant statistics, the changing concepts of crime and by the fact that each country decides for itself of what crime consists. Social, environmental and individual influences are very complex, and criminologists do not consider their results conclusive.

"God Save the King"

The origin of the tune "God Save the King" has always been a matter for argument, but most authorities agree on one point, that it is English. It was "adopted" by the Prussians, and with appropriate words became the Prussian national anthem. So it is quite erroneous to say that it "belonged" to Germany, in the sense that it was borrowed from them.

Mrs. Blaney, Reader

CARRIZOZO LODGE
No. 41
A. F. & A. M.

Meets on the first Saturday in each month

R. E. Lemon, Sec. — Roy Shafer, W. M.

COMET CHAPTER
No. 29
ORDER EASTERN STAR

Meets on the first Thursday in each month.

Visiting Stars cordially invited

Ula Mayer, Sec. — Ina Mayer, W. M.

DAUGHTERS OF REBEKAH

Coalora Lodge, No. 15

Meets every 2nd and 4th Wednesday

Birdie Walker, Secretary. — Clesta Prior, N. G

RAINBOW FOR GIRLS

Carrizozo Assembly, No 7

Marjorie Nickels, Worthy Advisor

Margaret Shafer, Recorder — Mrs. J. M. Shelton, Mother Advisor

Meets on the 2nd and 4th Fridays in each month.

I. O. O. F.
CARRIZOZO LODGE, NO. 80

Meets every Tuesday evening

W. J. Langston, Sec.-Treas. — Tom Cook, Noble Grand

El Cibola Hotel

Under The Management Of Mrs. B. D. Garner

Beautiful, Airy Rooms

Delicious Home-Cooked -MEALS-

We are always prepared to SERVE YOU

Lincoln Notes

The Lincoln P. T. A. gave a successful dance Saturday night, May 2, music by Happy Four.

Mr. B. G. Robinson spent the weekend with his family in Carrizozo.

Mrs. Ola C. Jones spent Tuesday of last week at Lincoln giving 8th Grade examinations. Picacho, Tinnie and San Patricio schools were here also for their exams.

Mr. Everett, former resident of Hollywood, New Mexico has moved to this community to make his home.

Mrs. J. M. Penfield and Miss Helen Rice went to Alamogordo for two or three days, to visit Miss Julia Penfield, and others.

Mr. and Mrs. Elfego Nigil, were in Roswell Monday of last week visiting relatives.

Mrs. Ofelia Miranda and Miss Lupe Garcia and Louisa Esquival, teachers at the Girls' Camp were in Roswell Shopping, Saturday.

Mr. Edward Penfield and his grandmother, Mrs. Julia Tomkins, were Alamogordo visitors last week-end, and Mrs. Tomkins remained there with her daughter-inlaw, while Mr. Penfield made a brief trip to El Paso, so both reported a very enjoyable time.

From the Tucumcari American

Dr. V. C. Robinson (no kin) will arrive at Carrizozo, May 1, and take over the practice of the late Dr. F. H. Johnson, whose unexpected death was a bodyblow to the town. Dr. Robinson has for the past three years been a member of the clinic of the Mayo Hospitals at Rochester, Minn. He will need all that he has in taking up the far-flung work of Dr. Johnson.—Will Robinson in Sidelights.

Mr. and Mrs. Wm. Peters came down Sunday evening to enjoy the show at the Lyric theatre.

Mr. Daws Galloway is here visiting his uncle, Mr. Walter Burnett.

Born—To Mr. and Mrs. W. R. Rockwell, an 8-pound boy, Monday, May 4, 1936.

Democratic County Convention

A Democratic County Convention is hereby called to meet in Capitan, N. M. on Saturday, May 9, 1936 at the School Gym, at the hour of 10: A. M. for the purpose of electing seventeen delegates to the Democratic State Convention which is to be held in Socorro, N. M. on May 18, 1936. Said State Convention to be held for the purpose of electing delegates to the Democratic National Convention to be held in Philadelphia, June 23, 1936; and for the purpose of electing a National Committeeman and Committeewoman.

To all Democratic Precinct Chairmen you are hereby authorized and directed to call a precinct convention on Saturday May 2, 1936 for the purpose of electing delegates to the County Convention in which the representation will be as follows:

Precinct		delegates	
Lincoln	"	1, 12	"
Hondo	"	2, 14	"
Arabela	"	3, 2	"
Picacho	"	4 5	"
Rabenton	"	5, 2	"
Encinoso	"	6, 2	"
Jicarilla	"	7, 4	"
White Oaks	"	8, 6	"
Capitan	"	9, 20	"
Ruidoso	"	10, 7	"
Nogal	"	11, 7	"
Bonito	"	12, 7	"
Corona	"	13, 12	"
Carrizozo	"	14A 19	"
Carrizozo	"	14B 16	"
Oscur	"	15, 2	"
Ancho	"	16, 7	"
Spindle	"	17 3	"
Lon	"	18, 3	"
White Mt.	"	19, 13	"
Ramon	"	20, 4	"
Total		167 delegates	

Proxies of delegates to the County Convention will not be recognized unless the same are held by a resident of the precinct from which the delegates are chosen, AND IT IS SO ORDERED

Perry Sears
Democratic County Chairman

Mrs. Jack Hull
Secretary County Central Committee

May 8.

Only $615

...and it asks no odds of any car at any price

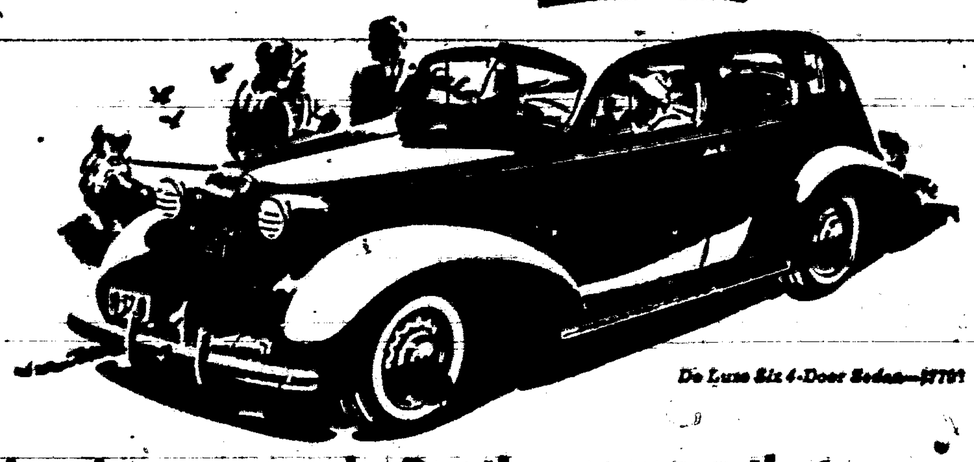

It's hard to persuade Pontiac owners that any car could be more economical

ALMOST all motorists who buy Pontiacs notice a sharp drop in driving costs. So it didn't surprise owners when Pontiac defeated all entrants in its class in the Yosemite Valley Economy Run*—averaging 23.9 miles per gallon (no oil added), under American Automobile Association supervision. It simply made official what they knew before—*you can't do better for all-around economy.*

Remember that when you buy a car. Over and above its smart distinction . . . its wealth of modern features . . . and its smooth, lively performance, Pontiac offers savings that are nothing less than phenomenal! It asks no odds of any car—*not even for economy!*

SATISFY YOURSELF WITH SOMETHING BETTER—BUY A

Pontiac

*OFFICIAL PRICE CLASS ECONOMY CHAMPION

*List prices at Pontiac, Mich., begin at $615 for the "6" and $730 for the "8" (subject to change without notice). Safety plate glass standard on DeLuxe "6" and "8". Standard group of accessories extra. Offered on G.M.A.C.'s new 6% Time Payment Plan.

City Garage

V. REIL, Prop. Phone 36 Carrizozo, N. M.

ENTER PONTIAC'S NATIONAL ECONOMY CONTEST—FREE CARS—164 CASH PRIZES

Rolland's Drug Store

In choosing our medicines we have been careful to select those compounded by the greatest chemists in the world. They have built up their reputation because they are reliable.

Magazines, Candy
Cigars Cigarettes

Prescriptions carefully compounded

Rolland's Drug Store

RAINBOW TRUCK LINES, Inc.

Giving dependable Three day a week Service out of El Paso and Alamogordo (Also Contract Hauling)

Carrizozo		Alamogordo	
Lv.	Arri.	Lv.	Arri.
a. m.	a. m.	a. m.	p. m.
Mon. 12:00 -	Tues. 6:00	Tues. 3:30 -	Mon. 2:30
Wed. 12:00 -	Thurs. 6:00	Thurs. 3:30 -	Wed. 2:30
Fri. 12:00 -	Sat. 6:00	Sat. 3:30 -	Fri. 2:30

For Further Information Call Phone 51.
J. J. [BUSTER] BOONE, Agent

CARRIZOZO HOME LAUNDRY

Work Called For and Delivered

All Work Guaranteed

Phone 60 Carrizozo, N. Mex.

IF YOUR

RADIO

Isn't Working, I can fix it
If it is working, I can improve it

GUARANTEED REPAIR SERVICE

Let me install an extension speaker in your home, or burglar alarm, electrify your phonograph, install a remote control, etc.

MUREL BURNETT PHONE 67
Carrizozo, New Mexico

NEW BUS LINE

DEPOT AT ROLLAND'S DRUG STORE

South Bound: Leaves 2:15 p. m. Connection at Alamagordo for El Paso arrive El Paso 7:25 p. m.

North Bound: Leaves 7:10 p. m. Connection at Vaughn for Albuquerque, Santa Fe.

New Mexico Transportation Company

SUBSCRIBE FOR THE

Santa Fe New Mexican

(Daily Except Sunday)

Subscription rates: One year $6.00; six months 3.00; one month 60c

PAYABLE IN ADVANCE

SANTA FE NEW MEXICAN PUB. CORP.
SANTA FE NEW MEX.

Why send abroad for articles you can get at home and at substantial saving to you? Read News Ads

Erect Guest Cabins at Elephant Butte

Hot Springs, New Mex. May 3—Continued increase in the number of visitors at Elephant Butte Lake has prompted National Park Service officials to arrange for guest cabins, in future development plans for recreational areas around the lake.

When the Civilian Conservation Corps Company moves from its present camp into another section of the reservation, probably late in the summer, cottages now occupied by enrollees are to be rebuilt into a more permanent type of construction, and made available to tourists. The present camp-site will be dismantled. The plan is to move the cottages around into difierent sections of the reservation, some of them along the lake shore; some on the higher hillsides, overlooking the lake. They will be furnished and made available to the public at nominal rentals.

The resort is becoming increasingly popular to residents of New Mexico and Texas. Many now bring camping equipment and spend the week-end, particularly El Pasoans. During the present early season the number of visitors has already been in excess of those who came throughout last year. The reason is due mainly to the completion, by Civilian Conservation Corps later, of a system of wide roadways that make the area easily and safely accessible. It is anticipated there will be several thousand visitors during the first week-end of June, in connection with the outboard motorboat regatta.

Other plans the National Park Service is considering call for remodeling of the lodge building constructed by the U. S. Bureau of Reclamation at the time the Rio Grande River was dammed to create the lake as an irrigation project. This building now is being used as headquarters and for recreation purposes by the Civilian Conservation Corps. It would be remade into small apartments for rental to tourists.

Notice

All persons desiring employment in states north of New Mexico, in beet field work, sheep herding or track work, should contact the National Re-employment Service or the State Employment Service for proper directions and reliable information. before making the trip.

J. C. Mitchell.
Farm Placement Supervisor
for New Mexico.

MEN WANTED for Rawleigh Routes of 800 families in South Socorro and Sierra counties. Reliable hustler should start earning $25 weekly and increase rapidly. Write today, Rawleigh, Dept. NME-14-S. Denver, Colo.

To the Patrons of the Carrizozo Schools

The Municipal Board of Education wishes to announce that the hazard of being dropped from the Accredited List of the North Central Association has been completely eliminated. The following is a paragraph from a letter received by Mr. John E. Hall, Chairman of the Board, from Mr. J. W. Diefendorf, Chairman of the New Mexico State Executive Committee, which is quite clear in such assurance.

"I am glad to inform you that the North Central Association, at its annual meeting in Chicago, continued, the High School at Carrizozo on the accredited list with a special advisement on the employment of a Superintendent who fully meets Standard 7 E. This is the Standard requiring the Master's degree."

Carl E. Freeman,
Secretary.

The Senior Class night is scheduled for Wednesday night, May 13, at 7:30 sharp. A real treat is promised for all those present at Class Night. Come.--Everybody NO ADMISSION CHARGES.

Placer, Lode and Proof of Labor blanks for sale at the News office.

School Library Project

Last Saturday was a very busy day at the L. C.S. L. when teachers from all parts of the County assembled in the library to grade the Battery Examination papers which Mrs. Watson had personally given to all grades of the rural schools. These examinations were the Metropolitan achievement Test, one little booklet of all subjects for each pupil. Each book was scored and then drafts of the score were made on the back of each booklet. A very interesting Test and revealed some valuable information about the pupils.

Those in attendance were: Lucia Montes of Lincoln, Elma Fresquez of Picacho, also H. L. Traylor, Charlotte Emerson of Baca Canyon, Carmen Pino of Escondida, Lewis Cummins, Allene Williams, Lois Wilkinson, Callie Franks, Hazel Price, W. H. Nickles and Hilda Key of Gapitan, Rockwell of Fort Stanton, Marie Pacheco and Anne Kimbrell of Arabela, Alfred Sloan and Ester Dow of Tinnie.

The following are the workers of the library: Mrs. A. F. Roselle, Librarian, Mrs. Anna Ward, Mrs. Raymond Winkler, Mrs. Betty Ashby, Mrs. Loma Whitaker, Mrs. Eva Emerson, Margaret Phillips, Mrs. Lucy Sandoval, Lugarda Chavez, Virginia Chavez.

WANTED:---- Small herds Hereford cattle, work horses Give name, price. Box 11, Carrizozo.

Eat up distance, *but not your bearings*

Get *alloyed* oil . . . and you'll get the difference

Ask your wife. The least little heat makes smoke out of some of the oily substances she puts in her frying pan. They vanish double quick, while others stay put.

That's the sort of difference your hilliest hot-weather drive will show you in Germ Processed, the *alloyed* oil. Patented.

It not only stays up around "Full," but stays right up in every working surface of your engine. Yes, the pistons, cylinders, valve gear, and any types of bearings ever used, can really *take in* this alloyed oil. You might say they become lastingly, smoothly "oil-glazed."

And you can see that this added sleek oil-surfacing, together with the high-durability Germ Processed oil-film, easily doubles your guard against summer grief. Now when you want to go farthest fastest, get Conoco Germ Processed oil—the *alloyed* oil. Continental Oil Company.

CONOCO

CONOCO GERM PROCESSED OIL

Drive to Texas Centennial—this year's greatest show. Open June 6. For free marked maps write Conoco Travel Bureau, Denver, Colo.

To California on Southern Pacific

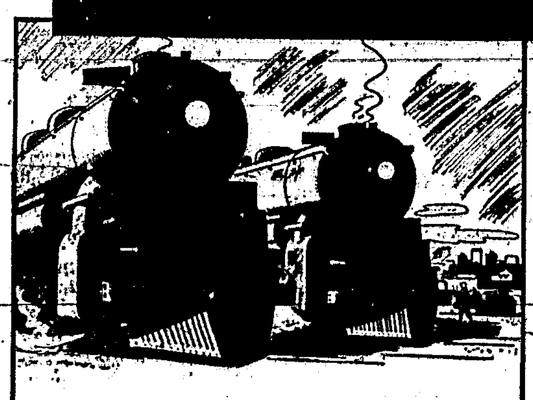

TWO COOL, completely air-conditioned trains daily: *Golden State Limited* and *Apache.* Regardless of how hot it is outside, the air inside every car of these trains is always cool and clean, free of dust and dirt.

PLAY on the broad, cool beaches around Los Angeles. See Hollywood, Pasadena and the orange groves. Visit the SAN DIEGO EXPOSITION—a bigger and better show this year. (Through Pullman to San Diego).

THEN ON to San Francisco through the San Joaquin Valley (Yosemite is an easy sidetrip), or up the coast on our swift *Daylight,* following the ocean shore for more than 100 miles. Air-conditioned trains on both routes. See construction work on the world's two largest bridges, a sight that will never be repeated.

Keep going, if you have time, and see the great Evergreen Playground of Oregon, Washington and British Columbia.

Low Summer Fares!

Reduced summer roundtrip fares to the Pacific Coast are in effect from May 15 to Oct. 15. Return limit Oct. 31. Examples:

To	First Class Roundtrip	Tourist Roundtrip	Coach Roundtrip
LOS ANGELES	46.90	35.55	31.30
SAN FRANCISCO	57.60	46.00	38.35

FIRST CLASS fares are good in standard Pullmans, plus Pullman charge; TOURIST fares are good in tourist sleeping cars, plus small berth charge; COACH fares are good in coaches and chair cars.

GOOD MEALS, 25¢ TO 35¢

In the dining car of the *Apache* we are now serving complete breakfasts for 25¢, luncheons for 30¢, dinners for 35¢. The dining cars of our other trains serve our famous "Meals Select" for reasonable prices.

Southern Pacific
C. P. HUPPERTZ, Agent
Phone 57

040564

Notice for Publication

Department of the Interior

General Land Office at Las Cruces, New Mexico, April 24, 1936.

Notice is hereby given that Marshall P. Gates, of Weatherford, Texas, Rt. 4, who on Aug. 23, 1929, made homestead entry, No. 040564, for All, Section 10, Township 3 S., Range 8 E., N. M.P. Meridian, has filed notice of intention to make 3 year Proof, to establish claim to the land above described, before Frank J. Sager, U. S. Commissioner, at Carrizozo, N. Mex., on the 5th day of June, 1936.

Claimant names as witnesses:

Ben. Robinson, of Weatherford, Texas.
Willie Patros,
Clint Farago,
J.A. Montgomery, all of Claunch, N. Mex.

Paul A. Roach,
M 1 May 29. Register.

Mr. Murphy of the White & Murphy Hereford cattle company of White Oaks was in town on business Tuesday of this week.

Attorneys E. M. Barber of Tucumcari and Jack Hanny of Carlsbad attended probate court here Monday and Tuesday transacting business for their clients.

045291

Notice for Publication

Department of the Interior

General Land Office at Las Cruces, New Mexico, April 24, 1936.

Notice is hereby given that Arvel Everett Parker, of Carrizozo, N. Mex., who, on February 10, 1932, made homestead entry, No. 045291, for All of, Section 3, Township 4 S., Range 15 E., N. M. P. Meridian, has filed notice of intention to make 3 year Proof, to establish claim to the land above described, before Frank J. Sager, U. S. Commissioner, at Carrizozo, N. Mex., on the 3rd day of June, 1936.

Claimant names as witnesses:

Arthur Drake,
Virgil Hall,
Price Miller,
L. P. Hall, all of Ancho, N. M.

Paul A. Roach,
M. 1—May 29. Register.

Mother's Day Service

As has been the custom for the past three years, Lincoln invites all the surrounding towns to join in a union mothers' day service on Sunday May 10. Sunday school will open at 10 o'clock, followed by the mothers' day sermon, at 11 o'clock to be preached by the Rev. J. A. Bell, pastor of the Carrizozo Methodist church. Several Sunday schools have been invited to parti ipate, and each will be limited to a 15 minute program. Mr. Meeks will lead the singing, also the group singing by the children. Mr. R. S. Fagan of Fort Stanton is arranging the program. He invites everybody to come, and bring a basket lunch and enjoy the day in honor of mother. A free will offering will be taken up during the service.

Mrs. Burns' Recital

Music lovers enjoyed a real treat at the Methodist church last Monday evening at a recital given by Mrs. Burns' piano pupils. Much talent and excellent training were in evidence throughout the program, and appreciation was shown by the enthusiastic applause. Everybody joined in singing the chorus, "Lights Out" at the close of the performance, with Miss Margie Nickels at the piano.

Alamogordo Man Named State Liquor Inspector

Alamogordo, N. M., May 4 (AP).— J. B. Work of Alamogordo has been appointed district inspector in the liquor control work, handling 16 counties of Eastern and Southern New Mexico, it was announced today.

He succeeds Will Robinson, vetern newspaper man— El Paso Times.

The Texas Centennial Exposition will be the first air-conditioned World's Fair in history. "For the first time, an exposition has been designed and is being built with the comfort of its visitors primarily in mind," said William A. Webb, general manager of the $25,000,000 show which opens in Dallas June 6.

Great West
the thrifty FLOUR

Saturday and Monday Specials

48 pounds Great West $1.75
24 pounds Great West ..... .90
48 pounds Gold Medal $1.85
42 pounds Gold Medal ..... .95

Mothers Oats 25c
Brooms 25c
6 large crystal white soap 25c
Roasted Peanuts 9c

Large Assortment of Fresh Vegetables

J. D. HERRON

Local and Personal

Thomas Hughes of El Paso is visiting his grandmother, Mrs. Sarah Hughes for a few days.

Mr. Albert Scharf purchased the Lynn apartments fron. Mrs. Nellie Branum last week and took possession last Friday, May 1st.

Leonard Sanchez is the new clerk at Herron's Grocery Store.

Yo yo time is here in all its glory. Every child you meet has a yo yo.

Miss Kathryn Kelt who has been taking a business course at Denison, Texas, returned home Sunday night.

Mr. Reil of the City garage has several beautiful Chevrolets, and Pontiacs on display. If you visit their show room you will be sure to buy one or the other, if you haven't already.

Mr. Phipps has rebuilt and improved the old building used as his shop until it is scarcely recognizable.

Mr. Wayne Van Schoyck of White Oaks was treated here Sunday for a painful burn on his hand.

Judge Manuel Corona of San Patricio was here the first of this week holding Probate court.

Mr. Clark Hust of Las Cruces came up to spend a few days with relatives here.

Mr. Hugh Grafton and mother, Mrs. T. J. Grafton of Angus, were in town last Monday looking after business affairs and shopping.

Mr. S. H. Nickels has recovered from his recent illness and is able to, come to town every day now.

DON'T FORGET!

That fishing season opens
MAY THE 15TH
be prepared. We have on display a large assortment of rods, reels, lines and creels, especially selected for fishing in this district. See us, and let us help you make your selection.

T. E. Kelley's Hardware & Sport Shop

Mrs. F. H. Johnson left last Saturday for Salina, Kansas to visit her sisiter until June.

Shorly after the first of the year, the Pontiac Motor Co. reopened its foundry which has been idle since 1932. The $500,000 reconstrction program last summer is nearing completion with the result that the foundry is working at approximately 75 per cent of capacity at the present time.

The Carrizozo Cobras and the Bingham team will play here next Sunday.

VOICE and PIANO
Instruction
R. A. A. CHASE
For appointment phone 15 or 28

040273

Notice for Publication

Department of the Interior
General Land Office
At Las Cruces, New Mexico,
April 17, 1936.

Notice is hereby given that Rafael Ortega, of Corona, N. Mex., box 237, who, on October 8, 1929, made homestead entry, No. 040273, for E½NW¼, N½NE¼, SE¼NE¼, NE¼SE¼, NE¼SW¼ Sec. 8, NE¼, E½NW¼, E½SE¼ Sec. 7, NE¼NE¼, Section 18, Township 3 S, Range 12 E., N. M. P. Meridian, has filed notice of intention to make 3 year Proof, to establish claim to the land above described, before Mary C. DuBois, U. S. Commissioner, at Corona, N. Mex., on the 29th day of May, 1936.

Claimant names as witnesses: Santiago Otero y Sais, Manuel Otero, Juanita B. Lucero, Martin Lucero, all of Corona, N. Mex.

Paul A. Roach
4-24;5-22 Register.

062632

Notice for Publication

Department of the Interior
General Land Office
at Santa Fe, N. M.,
Apr. 10. 1936.

Notice is hereby given that Homer A. Foster, of Capitan, N. M., who, on May 1, 1931, made Homestead entry, No. 062632, for S½S½, Sec. 3; N½, Sec. 10; NW¼, Section 11, Township 5S, Range 16E, N.M.P. Meridian; has filed notice of intention to make three year Proof, to establish claim to the land above described, before U. S. Commissioner, at Carrizozo, N. M., on the 26th day of May, 1936.

Claimant names as witnesses: William M. Nix, W. B. Payne, A. J. Philpott, John W. Foster, all of Capitan, N. M.

Leo F. Sanchez,
4-17:5-15 Register.

Take a "GET ACQUAINTED" TRIP in the only complete low-priced car

Here are the details of our "GET ACQUAINTED" OFFER
COME IN, GET A NEW CHEVROLET, AND DRIVE IT FOR AN HOUR OR A DAY WITHOUT ANY OBLIGATION
Your Chevrolet Dealer

We'll hand you the keys to a new Chevrolet . . knowing they will be the keys to your friendship!

NEW PERFECTED HYDRAULIC BRAKES
(Double-Acting, Self-Articulating)
the safest and smoothest ever developed

GENUINE FISHER NO DRAFT VENTILATION IN NEW TURRET TOP BODIES
the most beautiful and comfortable bodies ever created for a low-priced car

HIGH-COMPRESSION VALVE-IN-HEAD ENGINE
giving even better performance with even less gas and oil

GENERAL MOTORS INSTALLMENT PLAN—MONTHLY PAYMENTS TO SUIT YOUR PURSE

CHEVROLET FOR ECONOMICAL TRANSPORTATION

You are missing a whole lot of things that will make your motoring hours safer, more comfortable and more enjoyable, if you haven't experienced the many outstanding advantages of the new 1936 Chevrolet!

Prove this by taking a "get acquainted" trip in this *only complete low-priced car* without any obligation.

We'll be glad to have you drive it any time you wish. Come in—*today!*

CHEVROLET MOTOR CO., DETROIT, MICH.

CHEVROLET
A GENERAL MOTORS VALUE

IMPROVED GLIDING KNEE-ACTION RIDE*
the smoothest, safest ride of all

SOLID STEEL one-piece TURRET TOP
a crown of beauty, a fortress of safety

SHOCKPROOF STEERING*
making driving easier and safer than ever before

ALL THESE FEATURES AT CHEVROLET'S LOW PRICES

$495 AND UP. *List price of New Standard Coupe at Flint, Michigan. With bumpers, spare tire and tire lock, the list price is $20 additional. *Knee-Action on Master Models only, $20 additional. Prices quoted in this advertisement are list at Flint, Michigan, and subject to change without notice.*

City Garage
V. REIL, Prop. Phone 36 Carrizozo, N. M.

STORM MUSIC

By Dornford Yates

Copyright by Minton, Balch & Co.
WNU Service.

SYNOPSIS

John Spencer and his cousin, Geoffrey Bohun, are vacationing in Austria. Geoffrey is a gifted portrait painter but prefers to paint landscapes. While strolling in the forest, John hears English voices, and decides to investigate. From cover he finds four men burying a man in green livery who, evidently, had been murdered. Pharaoh is the leader of the gang; the others are Dewdrop, Rush and Bugle. Unfortunately, John makes himself known to the assassins by dropping a letter with his name and address. He tells Geoffrey and his chauffeur, Barley, of his adventure. Geoffrey, realizing that John's life is in danger, declares he must vanish. Spencer discovers that the livery of the murdered man corresponds to the livery of the servants of Yorick castle, and tells Countess Helena, mistress of the castle, what he had seen. With Geoffrey and Barley, John starts for Annabel, a nearby village. They encounter Pharaoh. In making their getaway they exchange shots with the gang, without serious result. They arrive at Plumage farm, on the Yorick estate, where Lady Helena had requested John and his cousin to meet her. She reveals to them that her father had converted his immense fortune into gold and hidden it away in a secret vault in the castle. Knowing that his son, Valentine, Helena's brother, was incapable of controlling the fortune, he had revealed it to Helena alone just before his death. In some manner the news leaked out, and Pharaoh is after the treasure. They planned that Geoffrey and Barley would go to Salzburg to watch for Pharaoh, while John was to remain at Plumage, patrolling the roads about Yorick from dusk to dawn. Several nights go by without important incident. John visits Yorick castle and finds that Helena's brother, Count Valentine, is there and with him, on most friendly terms, is Pharaoh, as Captain Fanting. Hearing that John is stopping at Plumage, Pharaoh speaks to Dewdrop. John suspects a plot. As dinner is announced, Helena and John make their escape pursued by Pharaoh's men, encountering many difficulties during the night. They run out of gas. Finally they arrive at a forester's cottage, where they find refuge. Freda, their hostess, gets petrol for their car and then goes to Salzburg to get word to Geoffrey. John finds their car gone.

CHAPTER V—Continued

—0—

My beautiful dream was over, and now through misunderstanding, our lovely, precious relation was going to come to an end. If I did not speak out, it was finished.

"As Geoffrey's here, you may as well know the truth. I think of you as 'Nell' deep down in my inmost heart. It's the pretty name I'd call you if we were engaged. You see, I'm mad about you. I love you. I've always loved you, from the moment I met your eyes. I love you walking and riding and sitting here on the grass. I love your head and your shoulders and that tiny vein in your ankle that looks like a thread of blue silk. I love everything about you and all you do. I love your voice and your laughter and the glorious light in your eyes. And I love your shining nature as I love the smell of your hair and the breath of your lips. . . . And to be with you here like this—well, now perhaps you can see what it's meant to me and why I clung to my secret and why I was handicapped in trying to play your game." I got to my feet. "Good by, Nell," I said gently.

I turned to the path and the smiling cottage below.

For a moment I stood, blinking. Then—

"Have they gone in?" I asked.

"I—I made a mistake," said Helena. "It wasn't them."

* * * * * * *

I was sitting on the settle in the kitchen, with my head deep in my hands.

How I got there I do not know, for my case was like that of a man who plunges into some water to drown his cares, only to find that the bed of the river is dry. I doubt if such a man could tell how he got to the bank.

And I do not know how long I sat there, but all of a sudden I knew that I was not alone.

I could smell the faint perfume that Helena used.

As I started up, I found she was sitting beside me, looking very grave and gentle, with her precious hands in her lap.

"I tricked you," she said. "I'm sorry. But it was the only way. You are very—reticent, John. And very, very humble—and rather blind. Old Florin knew in an instant, and I am sure Pharaoh, too."

"Knew that I loved you?" I cried.

Helena rose to her feet.

"This comes," she said, "of putting me up on a dais. I never was up on a dais, where you were concerned. If you stand up, you'll find that I have to look up—to see myself in your eyes."

I stood up, trembling.

"Nell," I said hoarsely. "Nell."

I set my hands on her shoulders and looked her full in the eyes. "That day we lunched at Yorick. Florin looked at you, and you nodded and looked away. Was he . . . asking you . . . if you loved me?"

She met my gaze squarely.

"He was asking me if I was to be your wife."

"And you . . ."

My brain was reeling.

"I told him what I hoped was the truth."

I was past all speaking.

As I drew her into my arms, her hands went up to my hair.

CHAPTER VI

—

Eavesdropping.

Twenty-four hours had gone by—and something was seriously wrong.

Of that there could be no doubt.

We had passed the day in a happiness such as, I think, is given to very few, but now the sun was sinking, yet Geoffrey had not appeared.

That the forester's wife might be late had never entered our heads. We were up betimes the next morning and were ready and waiting for Freda at a quarter to eight. We might have spared our energy, for eight o'clock went by, yet she did not come.

And nine o'clock went by . . . and ten. . . .

Bad news is trying enough; but when the absence of news is so prolonged that only a fool would continue to hope against hope, it is, I think, a stout heart that will feel no alarm.

There was no longer any doubt in our minds. Somehow or other Pharaoh had put a spoke in our wheel.

At 11 o'clock that Thursday I led the way into the kitchen, took my seat at the table and opened the map.

"I must leave you, Nell," I said quietly. "There's no other way."

Helena nodded, and a hand went up to her head.

"What will you do, John?"

"I must get a lift at Witchcraft and hire a car where I can." I considered the map. "I should think I'd get one at Sabbot. From there I must drive to Salzburg for all I'm worth." I drew some paper towards me and started to make some notes.

An exclamation from Helena snapped the sentence in two.

I looked up sharply.

There was horror in her beautiful eyes and these were fast on the paper on which I was making my notes.

"What is it, Nell?" I cried, rising.

She clapped her hands to her face.

"Oh, John," she wailed, "that paper . . ."

For an instant I stared at the sheet—one of a cheap, gray packet which, when we had asked her for note-paper, the forester's wife had produced.

"Listen, John. I think that paper has told me why Geoffrey isn't here. You wrote to him in pencil, the pencil was blunt and you pressed." She pointed a trembling finger. "There on that sheet's the impression of what you wrote."

This was true.

"D'you remember our last patrol—how, when we parted, I offered to wire to your cousin? And you said yes, and I did. But I wrote out the wire on a pad of writing-paper—and the pencil was blunt."

"You mean—"

"The pad was on the library table. If Pharaoh saw it and read it, it gave him your cousin's address. Supposing he wired the next morning, while we were talking to Freda, here in this room. . . . Supposing he wired, as I did using your name. . . . Supposing he said, Return. . . ."

"One moment," I said. "I must think."

I thought very fast.

Hypothesis or no, here was a good explanation of my cousin's failure to come. If Pharaoh had wired to Geoffrey, Geoffrey would have left Salzburg before my letter arrived.

"I must go at once," I said, and picked up the map.

"To Plumage, John?"

I nodded.

"I must get a car somehow and drive there as fast as I can. I can hide the car near the high road and go through the woods to the farm. There's not an instant to lose—we're three days late. God knows where Freda is—I can only hope and pray that she's missed her train."

Together we studied the map.

I glanced at my watch.

"With average luck," said I, "I ought to be there not later than half-past three."

"And then," said Helena quietly.

"My sweet, I don't know. I've got to find out something and to act on what I find out. And now for you. You mustn't stay in the cottage; you must spend the day in the forest and keep out of sight. And I'll come back, my darling, as soon as ever I can."

Two minutes later I was treading the path to Witchcraft, and the bracken which veiled my lady was out of my sight.

* * * * * * *

At half-past six that evening I made the woods behind Plumage, and five minutes later I was lying just clear of their foliage, surveying the back of the farm. The stars had fought against me, and my journey had taken far longer than I had hoped, but now I saw very clearly that all I could do was to watch, for that I must go no closer until it was dark.

That Bugle and Rush were at Plumage I had no doubt; leave the woods, therefore, I dared not, while it was day, for the shutters of the house were open and the valley was full of light.

From where I now lay there was nothing at all to observe. I therefore re-entered the woods and cautiously moved round their fringe, stopping from time to time to peer at the farm, but all I saw were the farm-hands about their business and a groom that was not Axel, cleaning a bit.

I was now not far from the lane which led up to the farm, and for one who was content to observe I could not have been better placed. So I picked a spot in the bushes and settled down to observe.

It was forty minutes later that Bugle came out of the house.

I think that he had been sleeping, for he yawned and stretched and looked about him, as a man that has only just waked. Then he took his seat on a bench by the side of the door and a servant brought out a tankard and set it down by his side.

One thing, at least, was now clear—if I would have news of my cousin, I should have to do more than observe. If I could find the good wife and hear what she had to tell. The danger, of course, was that I should encounter some servant. I could trust the farmer's wife, but if Pharaoh had given them orders, I could not trust the servants to disobey. Still, something would have to be done. I had not come there to watch Bugle enjoying his ale.

It was eight o'clock and the light was beginning to fail when I heard the sigh of the Rolls on the road of approach.

A moment later the car swept over the bridge, and Bugle laid down his pipe and got to his feet.

I saw that Dewdrop was driving and that Pharaoh sat by his side.

Pharaoh stayed but two minutes.

For that time he spoke to Bugle, who listened with evident interest to what he said. Then he nodded to Dewdrop, who instantly let in his clutch. Bugle stood watching till Pharaoh was out of sight, then he turned on his heel and went into the house.

And that was all.

As I made my way back to the footbridge, I tried my best to believe that the visit which I had just witnessed was Pharaoh's evening call. He had been out scouring the country for news of my lady and me and was now returning to Yorick with empty hands. It was no doubt his practice to visit Plumage like this, to see that Rush and Bugle were doing as they had been told. And yet . . .

Pharaoh's manner had been urgent. He had not wasted a moment and the Rolls had not carried much dust. He might have been setting out, and not coming in—setting out on some sudden quest.

I decided one thing out of hand. That was to learn, if I could, what Pharaoh had said.

If this was of any importance, Bugle was pretty sure to discuss it with Rush, and if I could hear them talking, as once before—

I heard the sound of a car. This seemed to come from the farm. I heard the engine started and as I stood still, listening, I heard her move off in low

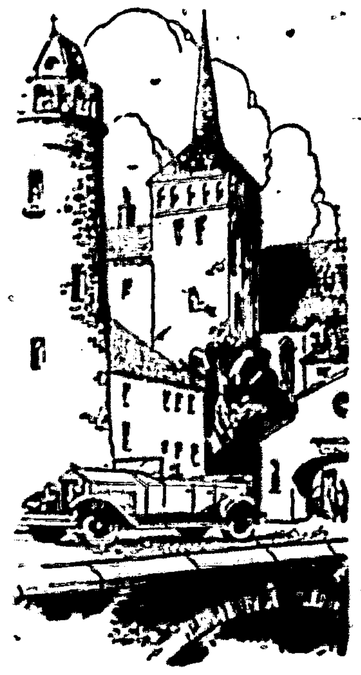

Driving Her on the Apron Ready for Use.

gear. Bugle or Rush was withdrawing their car from the coach-house and driving her on to the apron, ready for use.

At this I swore under my breath, for if Bugle and Rush were about to go off on some errand, my object must be defeated and most of my labor be lost. I might be able to speak with the farmer's wife, but that she would have news of my cousin was none too sure, and, indeed, since I had seen Pharaoh, I could see health in nothing at all but in sharing his underlings' counsels as soon as ever I could.

I hastened on desperately. . . .

From the verge of the meadows I regarded the back of the house. The light, I have said, was failing, but dusk would not come in for another half hour. Two minutes later I was flat against the trunk of a lime that was standing 12 feet from the window of what had been my bedroom four days before.

Now to enter the house was easy, for all the windows were open and none of the shutters were shut. Still to enter a lion's den may be easy enough . . . I had no desire to climb into an occupied room. Then the sight of my sponge on a window-still jogged my wits.

One of the lower windows belonged to the primitive bathroom which Geoffrey and I had used, and since this was sure to be empty at this time of day, here was as safe an entry as the faintest of hearts could desire.

I whipped from the lime to the window and swung myself over the sill.

I made bold to open my door, which gave to the hall.

As I did so another door was opened—the door of the sitting-room.

"An' shut the shutters," growled Rush. "Can you understand that? Furmy, you fool, furmy."

The man-servant answered something and closed the door. Then he set his tray on a table that stood in the hall and stepped to and opened the door immediately opposite mine.

His intention was plain; he was going to close the shutters of every room.

In a flash I was at my window and was pulling to its shutters and shutting the twilight out.

(TO BE CONTINUED)

New Slit Sleeves and Youthful Bodice Go With This Spectator Sports Frock

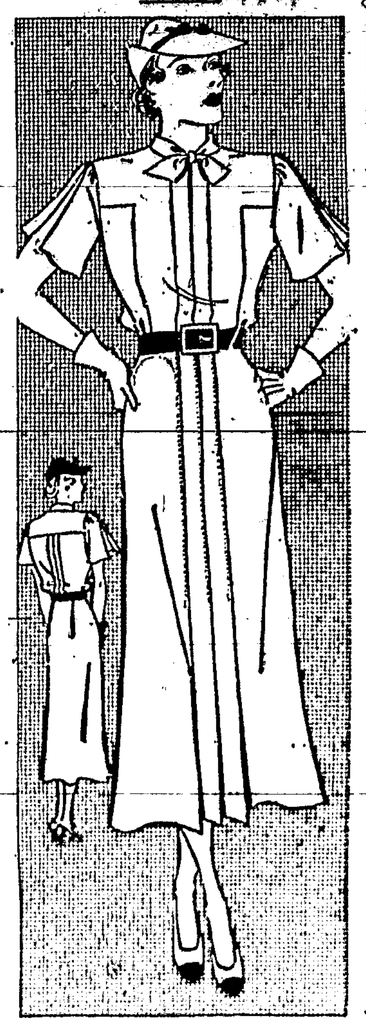

Pattern No. 1808-B

Some are chosen and some are not, as you remember. And this is one of the "summer" chosen! A pretty bad pun, but this perfectly stunning spectator sports frock makes up for it. And you can wear it yourself when summer sets in if you'll send for the pattern now.

It is surprisingly easy to make, and with the aid of the step-by-step chart, illustrating the cut and fit of the new slit sleeves and the way to pleat and stitch-up the youthful bodice, you will immediately realize how automatically it goes together. The bodice has a lot of blouse to it, even makes you suspect that it's held underneath by an elastic band. And the side pleats of the skirt harmonize beautifully with the action pleats in the back blouse.

Barbara Bell Pattern No. 1808-B is available in sizes 14, 16, 18, 20, 40 and 42. Corresponding bust measurements 32, 34, 36, 38, 40 and 42. Size 16 (34) requires 4½ yards of 39 inch material. Send fifteen cents for the pattern.

The Barbara Bell Pattern Book featuring spring designs is ready. Send fifteen cents today for your copy.

Send your order to The Sewing Circle Pattern Dept., 367 W. Adams St., Chicago, Ill.

© Bell Syndicate.—WNU Service.

Seeking Noah's Ark

Not long ago Illinois granted a charter to the Noah's Art Exploration association for the purpose of sending expeditions to search for this vessel, and the British Post Office department dispatched a wireless message to Mars for an optimistic scientist over the Rugby station.—Collier's.

Dr. Pierce's Pleasant Pellets are the original little liver pills put up 60 years ago. They regulate liver and bowels.—Adv.

Virtue of Patience

If one doesn't know what to do, let him assume an attitude of patience.

Two Lives

GRIEF is a delicate and fragile flower, fading even more easily than joy, but never wholly dead. Though seemingly dried and withered past recognition, yet, if but one warm breath pass over it for a moment, it will bloom again with renewed freshness. Even in laughter the heart is sorrowful, and those who seem to forget have often the saddest hearts. Two beings dwell within us; one active, busy, absorbed in the duties and pleasures of this world; while the other is sadly and dreamily living in the past, treading with tears the former paths, stopping to remember a look, to pursue a shadow.

FEET HURT?
RELIEF IN 1 MINUTE!
Apply New *De Luxe* Dr. Scholl's Zino-pads on any sore or sensitive spot on your feet, toes, heels, or on Callouses, Bunions, or Corns—and you'll have instant relief! They stop shoe friction and pressure; prevent sore toes and blisters; ease tight shoes. Also remove corns or callouses. Flesh color; waterproof. Sold everywhere.
Dr Scholl's Zino-pads

This story will interest many Men and Women

NOT long ago I was like some friends I have...low in spirits...run-down...out of sorts...tired easily and looked terrible. I knew I had no serious organic trouble so I reasoned sensibly...as my experience has since proven... that work, worry, colds and whatnot had just worn me down.

The confidence mother has always had in S.S.S. Tonic...which is still her stand-by when she feels run-down...convinced me I ought to try this Treatment...I started a course...the color began to come back to my skin...I felt better...I no longer tired easily and soon I felt that those red-blood-cells were back to so-called fighting strength...It is great to feel strong again and like my old self. © S.S.S. Co.

"Yes, I have come back to where I feel like myself again."

S.S.S. TONIC Makes you feel like yourself again

THE "MISSOURI BLOCK" OR, HOW AMERICA'S ACE "G-MAN" CAPTURED AL BENDER, THE AIR-MAIL ROBBER

AN INSIDE STORY OF MELVIN PURVIS, AMERICA'S NO. 1 "G-MAN

MELVIN PURVIS, who became America's ace G-Man . . . who directed the capture of Dillinger, "Pretty Boy" Floyd, "Baby Face" Nelson, and others. Mr. Purvis reveals here methods used in capturing criminals. Names have, of course, been changed.

JOIN MY JUNIOR G-MEN!

BOYS AND GIRLS!..I'LL SEND YOU FREE THIS REGULATION SIZE JUNIOR G-MAN BADGE...ENROLL YOU ON THE SECRET ROLL OF MY JUNIOR G-MEN...AND SEND YOU A BIG EXCITING BOOK THAT TELLS YOU ALL ABOUT CLUES, SECRET CODES, INVISIBLE WRITING, SELF-DEFENSE...OTHER "INSIDE" INFORMATION THAT ONLY G-MEN KNOW...READ BELOW HOW TO JOIN AND GET THESE AND MY OTHER FREE PRIZES!

The finest corn flakes ever... crisp, crunchy POST TOASTIES!

"HAVE a big bowl of Post Toasties for breakfast every morning!" That's mighty good advice from Melvin Purvis!

It's a rule YOU ought to follow! Take it from Melvin Purvis, Post Toasties are the grandest-tasting breakfast treat ever! They're delicious, too, with luscious fresh fruit or berries!

Post Toasties are made from the sweet little hearts of the corn, where most of the flavor is. And each golden flake is toasted double crisp so it keeps its crunchy goodness longer in milk or cream.

Get your Post Toasties now—"The Better Corn Flakes"! And join the Junior G-Man Corps without delay!

A POST CEREAL—MADE BY GENERAL FOODS

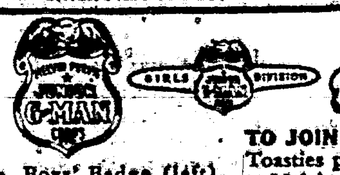

Boys' Badge (left). Girls' Division Badge (above, right). Both are of polished gold-bronze design enameled in blue.

OFFICIAL JUNIOR G-MAN RING: 24-carat gold finish. Fits any finger. Free for 4 Post Toasties box-tops.

TO JOIN: Send two tops from Post Toasties packages with coupon below, to Melvin Purvis. He'll send you his official Junior G-Man badge . . . his big, thrilling book that tells how to become a Junior G-Man, and a catalog of OTHER SWELL FREE PRIZES!

MELVIN PURVIS WNU 5-4-36
c/o Post Toasties, Battle Creek, Michigan
I enclose . . . Post Toasties package tops. Please send me the items checked below. Check whether boy ( ) or girl ( ).
( ) Membership Badge (send 2 package tops)
( ) Junior G-Man Ring (send 4 package tops)
Name
Street
City State
(Offer expires Dec. 31, 1936, good only in U. S. A.)

Print or Plain, Just So It's Linen

By CHERIE NICHOLAS

WEAR linen in the morning, at noonday, during the afternoon hours, and when "the shades of night are falling fast," then wear linen formally. This spring and summer is destined to go down in history as a banner linen season.

The beauty about modern linens is that through ingenious processing they are being made practically crush resistant.

The glory of this season's monotone linens is their remarkably handsome colorings. For the tailored jacket suit and sports and travel costumes, emphasis is on plain, firm, medium weight linens in such deep rich tones as Dubonnet and oxblood, reds, dark blue, navy, also skipper blue. Biarritz green, the voguish spice brown, popular violet shades and other equally as attractive colors. Shrimp pink and coral hues are especially noted. As to white and natural tones they will lead in the summer parade.

Prints, perhaps, provide even more exciting news. Printed linens are making a bid for the formal as well as the daytime hours. Imagine an exquisitely sheer handkerchief linen (sheers in linen are latest word) in rust, brown and white done in an authentic paisley patterning. It is linens like this that are providing new thrills in the way of media for smart evening gowns.

If you fancy happens to run to modernistic florals in vivid colorings, we suggest that you select for your next party dress one of the very new gorgeous printed linens carried out in daring orange red and green on a navy background. Speaking generally in regard to printed linens, whether for day or evening wear, a liking is expressed for widely spaced bouquet arrangements, for bizarre peasant patternings, also motifs of Chinese character as well as mystic far-east figures and hieroglyphics. Scroll designs that meander in linework all over the background are particularly good style.

The illustration demonstrates how smartly and effectively monotone linens combine with linen prints. To the left you see the suit, a new Creed model, as it looks with the jacket worn. This stunning ensemble is made of a dark green canvas type of linen for the classically tailored jacket and skirt, using crisp white linen for the blouse patterned in a green and tangerine linework crossbar print design. The linen is the finest possible quality, coming as it does from Moygashel, Ireland, noted for its beautiful high grade linens. Observe the slight fullness at top of jacket sleeve, giving the new broadened shoulder line. The skirt has a single knife pleat at its left front to give necessary fullness.

Removing the jacket of the suit, there comes to view, as pictured in the foreground, the smart chantel print Moygashel linen blouse. Its tangerine and green tones complement the monotone of the linen suit most pleasingly. The waistline of the blouse is slightly fitted. Two outstanding style details are the short puffed sleeves and the fact that instead of buttoning it is laced up the front, tiny cord lacing in and out through hand-embroidered eyelets.

© Western Newspaper Union.

JEWELRY FOR EVERY HOUR IN THE DAY

Jewelry for every hour in the day is now in vogue.

Collecting precious, real jewelry has become the fad of ladies of fashion. Women who already own fine collections of jewels are having them re-set. Now that gold settings are again smart, many colored stones enhanced by this treatment are being remodeled.

The suit is the perfect setting for a fine fob watch—a beautiful wrist watch, or a brooch or a clip watch.

Brooches, worn at the neck of the new frilly blouses are smart and if they support a fine and distinguished jewel, they give tone and elegance to the street tailleur.

Pearls are worn with all types of blouses. Pearl earrings are rapidly gaining in popularity.

No jewel or decoration of any kind is as uniformly becoming and flattering to the wearer as pearls.

Fluffy Bow at Neck Gives Ingenue Air to Wearer

A new trick of the moment is to fasten a fluffy bow made of dozens of layers of pleated net, with a little nosegay of spring flowers in the middle, at the neckline of your new spring print. You'd be surprised at the gay ingenue air it gives you.

Or you may choose one of the new "lace paper doily" collar and cuff sets, to give a last minute air to that long-suffering black crepe daytime dress.

The new neckwear is shown in all the accessory colors of the moment, such as violet, tulip pink, rust, London tan, mimosa and, of course, white.

Sports Perfume

In time to scent your spring tweeds, knitteds and your smartest riding habit appropriately and glamorously comes a new sports perfume created by one of the greatest French couturieres. It's named after one of the choicest kinds of leather, yet it is delicate and unmistakably feminine too.

SMART FOR SPORTS

By CHERIE NICHOLAS

The divided skirt costume is recognized as eminently practical for active sports wear. This simply cut dress is tailored to perfection of quality-kind linen imported from Moyashel, the finest flax producing section of the north of Ireland. It buttons up under the collar like a pinafore, with buttons running down under the arm. Its divided skirt means all the action you want on the golf links or tennis court.

New Shades

Spring's top ranking colors include imperial blue, aurora, Formosa blue, spinner's red, the zinnia shades, petunia and Deven green.

Uncommon Sense

By John Blake

© Bell Syndicate.—WNU Service.

Back to the Woods

If you feel run down and tired, and things aren't going so well with your job, try to steal a week or so away from the town and make a short trek through the woods.

I recommend a short trek, because it takes a tenderfoot a little while to get accustomed to sleeping out of doors, and eating the sort of camp food that he is likely to cook for himself.

But perseverance will help you along.

Don't load yourself down with a lot of dunnage. Take some good serviceable food like potatoes and bacon and bring along a couple of blankets and a rubber sheet to put over you when it rains.

Three or four days of hard pelting rain, which penetrates your clothing to the skin and trickles down the back of your neck will be likely to discourage you.

Learn how to make a tent out of your rubber blanket, and to pitch it on high ground, so that you won't wake up in the night and think you have fallen into a mountain torrent.

Don't have any particular objective.

* * *

If you see a hill top that looks as if it would provide an interesting view, climb to the crest of it, and look around at the landscape.

Learn how to build a cook fire—just a little one, the kind that an Indian makes.

If you make a big one you will have to stand ten or fifteen feet away from it, and then the heat will not reach you.

You can crouch above a little one, and cook your bacon over it without burning your fingers.

Take a compass along, for some people have no sense of direction, and you may be one of them.

* * *

Keep your eyes open all the time. When you hear some kind of an animal rustling in a tree, stop and stand motionless. By and by his curiosity will get the best of him, and you can get a look at him.

There is no better fun in the late summer or in the autumn than trekking through a strange country, growing more and more sure of yourself and of your ability to live on very little food, and still never be hungry. If you can, choose a terrain near a mountain side or a sizeable river, with a deep high wood not very far away.

Before you start learn about mushrooms and the kind that can be eaten. Bring a bird book and an animal book along and a good pair of field glasses.

If you are careful you won't need any guide, and it will tickle you to think how well you can get along without one.

Don't go alone if you can find the right kind of a companion. But don't be afraid to go alone if you can't.

No right thinking intelligent person will ever be afraid of a friendly forest.

* * *

Knowledge

I do not know what kind of newspapers the Borgia boys had, if any. But if they had newspapers, or even a poor substitute for them, you can make up your mind that there was no free press in their day.

As soon as knowledge became as much as 10 per cent universal, the kind of tyranny that was prevalent in medieval days disappeared.

As soon as the public—even long before there was any such thing as general suffrage—began to know what was going on, oppression was doomed.

People had learned to read long before Louis the Fourteenth established his absolute monarchy.

But there was no honest newspaper to let the public know what was going on in Versailles. Had there been the people of Paris would not have waited so long for the revolution that started them on their way to freedom.

* * *

In every country where there is freedom of the press and freedom of speech there is liberty.

You may not agree with the newspapers you read. You may not fully agree with any newspaper.

But if there were no newspapers you would never find out what is going on, or what was likely to happen.

Editorial comment is made of course, but the news from the White House comes to you exactly as it is issued.

And that is as it should be.

* * *

Your newspaper is the window through which you look out on the nation and on the world.

If you read it every day, and from one end to the other, you will be a well informed man, and from the information you thus receive you can make your own opinions, and shape your own political course.

All over the world trained and intelligent men are finding out for you what has happened during the last twenty-four hours, and are ready to tell you about it.

Don't skim your paper. Read it.

It gathers for you the news of the world; it opens to you a broad avenue to education.

Without its aid you would be powerless to make a decision on election day, or to understand the meaning and trend of the events of the day.

I believe that the first hour in every school day should be devoted to a thorough reading of a good, honest, upstanding newspaper.

Colorful Embroidery Picture for Your Wall

Pattern 5527

In honor of spring your house deserves a colorful new wall-hanging such as this, which depicts roses and lilacs in their natural splendor. You'll enjoy embroidering it—it's so easy even a beginner will be won over to this delightful occupation. The lilacs are in lazy daisy—the roses in satin and outline stitch; and you needn't frame it—just line it and hang it up.

In pattern 5527 you will find a transfer pattern of a hanging 15 by 20 inches; a color chart; material requirements; illustrations of all stitches needed; directions for making the hanging.

Send fifteen cents in coins or stamps (coins preferred) to The Sewing Circle, Household Arts Dept. 259 W. 14th St., New York, N. Y.

Simple Method to Get Rid of Hitch-Hikers on Poultry

Poultry lice and feather mites, like barnacles on a ship, spend their lives "hitch hiking" in the feathers of your poultry, slowly but surely impairing health and production. However, of all poultry afflictions, this is perhaps the easiest to eliminate. A little nicotine sulphate tapped along the roost and then smeared into a thin film will quickly rid the flock of lice and feather mites. It is a wise precaution to do this at regular intervals. It is a simple and economical insurance against the presence of lice on poultry.

Bluffs and Mountains

A man can make a big bluff easier than he can a little mountain.

JOE E. BROWN ASKS BOYS AND GIRLS TO JOIN CLUB

Famous Comedian Offers 36 FREE Prizes!

JOIN Joe E. Brown's Club. You'll get the swell membership pin shown here and the Club Manual. It tells you how to get 36 valuable prizes free—how to work up to Sergeant, to Lieutenant, and, finally to become one of Joe's Captains! Send your name and address, and the top of one red-and-blue Grape-Nuts Flakes package to Grape-Nuts Flakes, Battle Creek, Michigan. (This offer expires December 31, 1936. Good only in U. S. A.)

A Post Cereal—made by General Foods

Club Membership Pin—Gold finish with blue letter, actual size shown. Free for 1 Grape-Nuts Flakes package top.

Photo of Joe E. Brown—Joe greets you with a big smile in this facsimile autographed photograph. Free for 1 Grape-Nuts Flakes package top.

GRAPE-NUTS FLAKES, Battle Creek, Mich. WNU-5-9-36

I enclose ..... Grape-Nuts Flakes package tops. Please send me free the items checked below:

☐ Membership Pin and Club Manual. (Send 1 Package Top)
☐ Photo of Joe E. Brown. (Send 1 Package Top)

Name_____

Street_____

City_____ State_____

SEE JOE E. BROWN'S LATEST MOTION PICTURE—"SONS O' GUNS"—A WARNER BROTHERS PICTURE!

We Carry In Stock

Distemper Vaccine for horses
Pinkeye Vaccine for cattle
Vaccine Syringes
Blackleg Vaccine
Dehorners

Seed Corn
Alfalfa Seed
Oats Seed
Garden Seeds
Rakes
Hoes

Use Fire Brick, Cheap

Miner's Supplies, Dairy Feeds & Etc.

Our Prices are Reasonable

All Mail Orders Filled Promptly

The Titsworth Co., Inc. Capitan, N. M.

NOTICE FOR PUBLICATION
Department of the Interior
GENERAL LAND OFFICE
at Las Cruces, New Mexico,
May 2, 1936.

Notice is hereby given that R. D. Stirling, of Corona, N. Mex., who, on June 17, 1931, made homestead entry, No. 043875, for N½NW¼, NW¼NE¼ Sec. 20, N½NE¼ Sec. 7, SW¼SE¼ Sec. 6, NW¼ Sec. 33, T. 3 S., R. 13 E., NW¼NE¼, E½NW¼, N½SW¼, SW¼NW¼, Section 14, Township 4 S., Range 14 E., N. M. P. Meridian, has filed notice of intention to make 3 year Proof, to establish claim to the land above described, before Mary C. DuBois, U. S. Commissioner, at Corona, N. Mex, on the 12th day of June, 1936.

Claimant names as witnesses:
Pablo Otero, Antonio H. Otero, Solomon Sanchez, Roy Dutton all, of Corona, N. Mex.

PAUL A. ROACH,
Register.

M. 8 - June 5.

Re-Sale Bargains!
Stoves—Radios—Dishes
Utensils—Furniture—
Rugs—Men's Coats, Guns
INCUBATORS
Petty's Re-Sale Store

NOTICE FOR PUBLICATION
Department of the Interior
GENERAL LAND OFFICE
at Santa Fe, N. M.
Apr. 27, 1936.

Notice is hereby given that Ernest B. Richards, of Roswell, N. M., who, on May 1, '31, made Homestead entry, No. 062085, for N½, SW¼, N½SE¼, SW¼SE¼, Sec. 20; NW¼SW¼, Section 21, Township 4 S., Range 17 E., N. M. P. Meridian, has filed notice of intention to make three year Proof, to establish claim to the land above described, before U. S. Commissioner, at Carrizozo, N. M., on the 8th day of June, 1936.

Claimant names as witnesses:
Arthur Clark, of Capitan, N. M., Graciano Yrlart, C. A. Marley and C. H. Richards all, of Roswell, N. M.

GEO. F. SANCHEZ,
Register.

M. 8—June 5.

George T. McEniry
Registered Engineer and
Land Surveyor
Box 274 Phone 185
1405 New York Ave.
Alamogordo . New Mexico

Local and Personal

Born to Mr. and Mrs. Louis Rockwell, May 3rd, 1936, a boy.

Born to Mr. and Mrs. Robert Leslie, White Oaks, a boy, May 6th, 1936.

Last Tuesday afternoon Miss Tressie Davis and her Home Ec Students entertained the little tots ranging in age from 3 to 6. Games were played then the class served strawberry and vanilla ice cream and wafers.

Mrs. Pearl Whiteley, who arrived April 26th to be with her sister, Mrs. Cravens, and to assist in the last illness of her brotherinlaw left today for her home at Globe, Arizona.

Mrs. Eliza Phillips and niece, Miss Dorothy Phillips and Mrs. Sidney Goldston of Roswell visited Mr. and Mrs. Riley McPherson and family Friday and Satday. Miss Phillips attended the the Junior-Senior Prom.

Mrs. C. A. McCammon of El Paso was a pleasant visitor here last Tuesday.

U. D. Walker joined the local CC camp the first of May.

Mr. Frank Vega who has been very ill of penumonia in the Johnson hospital is reported improving.

Card Of Thanks

We take this method of expressing sincerest gratitude to our friends and loved ones for their many acts of kindness, words of sympathy, and considerate attentions during the illness, and at the death of our dear husband, and brother, J. M. Cravens.

Mrs. J. M. Cravens,
Mrs. Pearl Whiteley,
Mr. and Mrs. J. E. Brown.

Mr. Thos. Karr of the Lucky dairy had the misfortune to lose 60 bales of hay, by fire Wednesday.

Woman's Club

The next regular meeting of the Woman's Club will be held at the home of Mrs J. V. Taylor on Saturday, May 16th.

The hostess will serve one o'clock luncheon in place of regular refoesements. Please be on time.

STATE OF NEW MEXICO,
COUNTY OF LINCOLN, IN
THE PROBATE COURT

In the matter of the Last Will and Testament of James Edward Cree, deceased.

No. 300

Notice of hearing on Final Report of Ancillary Executors

THE STATE of NEW MEXICO

TO:

Charles M. Cree, Gerald E. Cree, Irene M. Cree, Norma Evelyn Guild, George Francis Daiziel and John Tweedie, Trustees, George Francis Daiziel, John Tweedie, and to all unknown heirs of James Edward Cree, deceased, and all unknown persons claiming any lien upon or right, title, or interest in or to the estate of said decedent, James Edward Cree:

Notice is hereby given that George Francis Daiziel and John Tweedie, Ancillary Executors of the Last Will and Testament of James Edward Cree, deceased, have filed in this court their Final Report and Account as such Ancillary Executors, and the Hon. Manuel Corona, Probate Judge of Lincoln County, New Mexico, has set the 7th day of July, 1936, at the hour of 10 o'clock a. m., at the court room of the Probate Court in the County house House of Lincoln County, at Carrizozo, N. M., as the time and place for hearing objections, if any there be, to said report, and that at said time and place said Probate Court will consider said report and will proceed to determine the heirship of said James Edward Cree, deceased, the ownership of his estate, the interest of each respective claimant thereto or therein, and the persons entitled to the distribution thereof.

The attorney for said Ancillary Executors is J.O. Seth, and his post office address is Santa Fe, New New Mexico.

At Carrizozo, Lincoln County, N. M. this 6th day of May, 1936.

Ernest Key,
County Clerk and Clerk of the Probate Court of Lincoln, New Mexico.
By Frances R. Campbell,
(Seal of Probate Court) Deputy.

M 8—May 29.

Notice of Hearing of Final Report and Account

In the Probate Court of Lincoln County State of New Mexico

In the Matter of the Estate of John Roberts, Deceased.

No. 385

To Alice (Mrs. John) Roberts, and Marvin Roberts, Carrizozo, New Mexico, and to all unknown heirs of the said decedent, and all unknown persons claiming any lien upon, or right, title, or interest, in or to, the estate of said decedent, and to whom it may concern:

You, and each of you are hereby notified, and notice is hereby given, that Mrs. John Roberts, Administratrix of the Estate of John Roberts, deceased, has filed in the above entitled Court her final report and account as such Administratrix; and the Court has appointed Monday, the 6th day of July, 1936, at the hour of 10 o'clock A. M., as the hour and day for hearing of objections, if any there be, to the approval and settlement of said final report and account, and the discharge of the said Mrs. John Roberts, as such Administratrix, and at the hour on the day named, the Probate Court will proceed to determine the heirship of said decedent, the ownership of his said estate, and the interest of each respective claimant thereto and therein and the persons entitled to the distribution thereof.

The name and post office address of the attorney for the Administratrix is K. M. Barber, Tucumcari, New Mexico.

Witness the honorable Manuel Corona, Judge of the said Court, and the seal thereof, this 4th day of May, 1936.

(SEAL)
Ernest Key, Clerk.
By Frances R. Campbell
Deputy.

M. 8—29.

ZIEGLER BROS.

CLEARANCE SALE

On Our

Entire Stock of Summer Coats, Swagger Suits and Short Coat Suits.

C O M E !

In and make your selection Now From our stock of 1936 Garments

- AT -

25% off

ZIEGLER BROS.

Mothers' Day
Sunday, May 10

Telephone if you can't be with her

Long Distance rates are lower all day Sunday

Conchas Dam

Description: The Conchas Dam will consist of a concrete gravity main section approximately 220 feet high and 1,160 feet long located in the South Canadian River canyon, together with earth dikes on each side having an overall length of about four miles. The main section will contain conduits located in its base capable of releasing water to maintain low water flow and for drainage of the reservoir, and an overfull spillway 300 feet in length. The main structure will contain about 700,000 cubic yards of concrete. The earth dikes will require about 3,400,000 cubic yards of fill material. Located in the north dike will be a concrete surfaced emergency spillway 3,000 feet long to take care of large floods.

There's *one* low-price car that's in a class by itself

Get that *V-8 Feeling* and See!

YOU can size up some cars by their "features." But you can't size up a Ford until you *drive* this great 1936 V-8. Here is *performance* of the only V-8 engine in any car below $1645. Here is *readability* made possible by a unique spring and chassis construction. Here is *riding quality* based on 123" springbase—almost a foot longer than wheelbase.

Twenty minutes in a Ford V-8 begins to tell you how much these mean. You get an entirely different "feel." You get around quicker in traffic. You drive with less effort. You find a car in a class by itself for sheer modern performance.

Yet the V-8 has proved the most economical type of car Ford ever built—and the 1936 car the most economical of the V-8's.

Before you decide on *any* new car this year, borrow a car from your Ford Dealer and size it up on the road.

FORD V-8

Performance With Economy

Terms as low as $25 a month, after down payment, under new UCC 1½% a month plans. Prices $510 and up, F.O.B. Detroit, including Safety Glass throughout in every body type. Standard accessory group extra.

BORROW A CAR FROM YOUR FORD DEALER TODAY • GET THAT V-8 FEELING!

ALL EYES ARE ON TEXAS
Plan now to attend some of the Centennial Celebrations throughout Texas. It's easy to follow the best highways with a new 1936 Magnolia Road Map.

Summerize

FOR SAFE SUMMER DRIVING!

What a summer this promises to be for motoring! Visit your friendly Magnolia Dealer now for SUMMER-IZE SERVICE and be sure that your car is ready for any trip you want to take. SUMMER-IZE Service means a complete change-over from dirty winter lubricants to the correct grade of summer Mobiloil, Mobilgrease and Mobilgas. Follow the lead of thousands of wise motorists—SUMMER-IZE—for *safe summer driving!*

Stop at the Sign of the Flying Red Horse!

MAGNOLIA DEALERS AND STATIONS

R. M. PURCEY, Agent
Camp Mal Pais Phone 107