Official Paper of Lincoln County

Edward Penfield

Patronize The Advertizers

LINCOLN COUNTY NEWS

Official U.S. Land Dist. Paper

VOLUME XIV—[Carrizozo News, Vol. 28] CARRIZOZO, NEW MEXICO, FRIDAY, SEPTEMBER 30, 1938 NUMBER 14

News Notes of the Carrizozo Schools

(Omitted last week.)

The Pioneer days are over and we wish to thank all who made our floats possible. We were pleasantly surprised when the announcement was made that the Elementary Grades won first place in Friday morning's parade.

On Friday, September 23, the Carrizozo High School Football team will play a night game at Alamogordo. The boys showed improvement by beating Capitan seven to nothing on Saturday, the 17. The boys are looking forward to giving Alamogordo a tough fight.

Six post-graduates have now enrolled in Carrizozo High School. This shows that young people are industrious and willing to work for more education.

We have received six new typewriters for the commercial department.

A new master noiseless Underwood was placed in the supeintendent's office. Our commercial department has become one of the strongest departments of the Carrizozo High School; every post graduate this year is taking work in the commercial department.

We wish to express our sincere thanks to Mr. Roy Shafer for his donation of splendid books to the high school library.

Plans are underway for the regular initiation of all freshmen. The seniors have planned many novel stunts for the freshmen. This will provide amusement for everyone and many worth while experiences for the freshmen. It has been reported that a definite onion odor is common to the freshmen class. The Kangeroo Court will be held in the next few days. The freshmen have thus far shown themselves to be good sports, and the student body feel that they will make a great contribution of many worthwhile things to Carrizozo High Schools.

The Alumni Association of Carrizozo High School met last Thursday evening in the high school auditorium. They planned a semi-formal ball for Saturday, 15, at the Community Hall, All educators of Lincoln County will receive an invitation. The public in general will be invited, at a dollar per couple and twenty-five cents for spectators. The various committees are making elaborate preparations for the biggest scholastic event of the year.

Harold Hoffman will be the new football reporter for the "New Mexico Sentinel". He received his official appointment September 21.

New Mexico State Fair

On page 5 of today's News will be found an ad for the New Mexico State Fair which opens in Albuquerque, Sunday, October 9th. The State Fair is being conducted for the interest and development of the entire state. A permanent state fair plant has been built which is unrivalled for beauty.

Exhibits will be of poultry, sheep, goats, cattle, horses, machinery, model homes, and there will be an industrial building, racing stables and everything to make the fair thoroughly sucsuccessful. Members of the board of directors from Lincoln county are Messrs T. A. Spencer, G. A. Titsworth and J. V. Taylor.

Bouquets For the Constitution

There has been no period in history since the Civil War in which there has been more discussion of the Constitution of the United States than during recent years. National and State legislative bodies and the courts are sticking closer than ever before to the charter of September 17, 1787, adopted by a majority of the 55 delegates from 12 states at Philadelphia.

The one hundred fiftieth anniversary this month has formally approved and re-ratified the Constitu ion; in fact covered it with all the bouquets of oratory that statesmen and others were able to express.

Fair at Roswell

Roswell, New Mexico, Sept. 28.---Old Timers' specialties scheduled for the third afternoon of Eastern New Mex co State Fair to be held in Roswell October 5 to 8 are receiving advance rating as being the best program of the week. Old Timers' day on Friday of the fair is always one of the big days. Thousands of men and women who have lived in New Mexico thirty years or longer are special guests on that day They ride in a parade in which old time vehicles are featured and are guests at a barbecue at noon.

Red Cross Flood Donations

Natonal Red Cross Chairman is asking for contributions for flood sufferers in the New England States. Those who wish to contribute leave your donations at the City Hall with Mr. Morgan Lovelace.

For Commissioner

Mr. Roman Nunez, of Picacho, has announced his candidacy for County Commissioner from District No. 1, subject to the will of the Democratic convention.

Mr. Nunez was born and reared in Lincoln county; he was graduated from the county high schools. He has been a Democrat all his life and takes a deep interest in things political insofar as they affect the life of our citizens. He is a taxpayer and is interested in anything which affects the taxpayers. He believes in good roads, good schools and in progressive methods for the county.

Rodeo at Tularosa

The town of Tularosa takes on a spirit of gaiety as the date for its third annual rodeo approaches. Flags and bunting are flying across the streets, and from every business house in town. Bucking horses, roping horses and race horses are arriving from far and near. The streets are full of cowboys with their high heeled boots, broad brimmed hats, and loud colored shirts, awaiting the opening of the rodeo on September 30, October 1 and 2.

Chicago defeated Pittsburg yesterday 10 to 1 to go into first place, and it looks like Chicago and the New York Yankees will clash in the World's Series at the Yankee Stadium, October 5.

LOST—Somewhere between Corona and Carrizozo, drivers' cap and drivers' license, No. 101,-594. $1.00 reward will be paid on delivery to Lincoln County News Office. pd-2t

Jack R. Pierce Passes Away At His Home Here Monday

Mr. Jack R. Pierce passed away at his home here shortly after noon Monday. September 26, 1938. Mr. Pierce had been in ill health for several years, and he has known since last May that he could not get well. He arranged the funeral program himself, selecting scripture reading and songs. He also requested that Rev. J. A. Bell, of Farmington, should be called to conduct the service.

Jack Russell Pierce was born at Ennis, Ellis County, Texas, July 30, 1883, later moving to Runnels County, where he was married in 1904 to Miss Mellie C. Ham. Five children were born to the union, three girls, Frankie, Edma and Virginia; two boys, Jack and Lucian, the former having been accidentally killed several years ago, a blow from which his father never recovered.

Always advocating the high ideals of living, he was keenly interested in civic, educational, fraternal and religious affairs wherever he lived. Mr. Pierce served several terms on the board of education in his home state; he was a devout member of the Baptist church, having joined that denomination in 1919. He was an Odd Fellow of long standing. When he left Texas he transferred his membership here from Winters. The Odd Fellows had charge of the services at the cemetery.

Mr. Pierce was a Texas Ranger and while living in Texas was actively interested in the Stockraisers' Association of that state. At the time of his death he was a member of the Board of Graziers of this district.

Survivors are his widow, three daughters and one son, all of whom were present at the funeral, except Frankie, who visited her father in May, and who could not come on account of illness; also two brothers and several nephews.

His family had been pioneers and he displayed the gallant pioneering spirit throughout his life.

Aside from being a devoted husband and father his years were enriched by many activities which contributed to the uplift of his community. Many acts of kindness and sympathy will be forever cherished by all who knew his sterling worth. The casket was massed with beautiful flowers.

Wayne Richard, Demo. County Chairman Weds Miss Elsie Muirhead Sunday A. M.

Miss Elsie Muirhead became the bride of Wayne Richard last Sunday morning at 9 o'clock at a pretty wedding at the home of her parents at La Luz.

The bride is a very pretty, accomplished and attractive young lady. She is a sister to Murph Muirhead, who is quite well known here, who was married to Miss Louise Sweet several years ago.

The groom was born, reared and educated in Carrizozo. He has been a trusted employe of the Southern Pacific Railroad Company for the past 12 years. He is also chairman of the Lincoln County Democratic Central Committe and owner of the Conoco station.

Following the ceremony the newlyweds went to Santa Fe to attend the Democratic State nominating convention.

They will reside in Carrizozo. Friends extend congratulations and best wishes.

BINGHAM BREVITIES

The benefit dance was a sucess. However, we hops we shall have a larger attendance at our hallowe'en dance. We plan to make this dance a masquerade and it will be given Oct. 15th. May we see many bats, cats and goblins at this dance.

Norma Jean Tucker broke her arm last Thursday at school while playing the game, jump the rope. Mr. Muncy, the bus driver, immediately took her to the doctor in Socorro. She is said to be doing nicely. We hope she will soon be in school again.

Roxie Belle and Sharleen Diver were guests of Mrs. Diver Friday night and attended the dance.

June Cooper from Carrizozo, who was a former high school pupil of Bingham, attended the dance Friday night.

Anna Lou Gaines, a graduate of Bingham High school, visited school one day last week.

It is planned to hold church in the High school building the second Sunday of each month. The minister from Claunch will have charge of the services.

The Southwest District Teachers' meeting will be held in Hot Springs Friday and Saturday. Few of the teachers plan to attend.

Mr. and Mrs. Wayne Withers returned home from a brief stay in Belen, Friday.

Birthday Party

Quite a number of little friends and playmates enjoyed the birthday party given for Billie Sue Rogers, on September 25, at the home of her mother, Mrs. Thelma Peters. After games had been played and enjoyed to the utmost, all the little folks were served hot chocolate and cake. This was Billie Sue's 10th birthday.

Conleys Honored

A large group of Legionnaires and auxiliary members gathered at the Legion Hall, Friday night, September 23rd, and celebrated the 18th wedding anniversary of Mr. and Mrs. Dan Conley. Dancing by the crowd was very much enjoyed, and was followed by refreshments of coffee and cake. We congratulate this fine couple, and hope they continue to live in happiness several more 18 years. —Contributed.

More Improvements At Lyric Theatre

Manager Walker of the Lyric has had the outside of his building pebbledashed, is building a new booth and ticket window, and will put up a new glass front. Changes are made so rapidly we hardly know the place.

John E. Miles

John E. Miles, Democratic nominee for governor, has lived in New Mexico since 1906. He filed upon a homestead at the age of 21, at Endee in Quay county. He lived out the five-year period and proved up his ranch.

In 1916 Miles ran for his first public office, that of county commissioner of Quay county. He was defeated.

In 1918, tiring of the ranch, Miles sold out and moved to Endee, where he entered the general mercantile business, and was also appointed as postmaster.

Again in 1920 he ran for public office and was elected county assessor. He was re-elected assessor in 1922.

Miles was elected county Democratic chairman in 1924, which post he filled until he was appointed secretary of the State Tax Commission, in 1926. In 1934 he was made State Democratic chairman.

Miles is the father of seven children by his first wife. He was married to Opal Wood in 1933.---Tucumcari News.

Delegates from Carrizozo who attended the Democratic convention in Santa Fe were: Mr. and Mrs. Wayne Richard, Messrs. T. E. Kelley, Herman Kelt, C. P. Huppertz.

Delegates from other points in the county were: G. C. Manny, Lon; Senator Coe and Mrs Sellers, Glencoe; Mr. Lair, Mrs. Elzy, M. Crews, Pat Dixon, Seldon Burkes and wife, Capitan; Geo. Clements, Corona; Jim Travis, Jack Hull, Ike Wingfield and Mrs. Morrison, Giles Matthews and wife, Roderick Johnson and wife, all of Ruidoso; Mrs. Grace Burleson, Ft. Stanton; Edward Penfield, Lincoln.

ANCHO NEWS

(Omitted last week.)

Mrs Allen Kile and son, Tommy, left Saturday night for Tucson, Ariz., for the winter. They spent the summer with the Straley family.

Mrs. Chas. Peters and Mrs. J. E. Hall were in from their ranch homes this week.

A large crowd from Ancho, Jicarilla, Mountain View and other nearby communities, attended the trial of Mr. Mixon and son Monday.

Mrs. Bryan Hightower received a letter from her daughter, Marian, who is attending school in Albuquerque. She likes her studies fine, but very lonesome for home and friends.

Mr. and Mrs. Roy Bogle, of El Monte, Calif., Mr. and Mrs. H. M. Bullard, Coyote, spent the day Wednesday with Mr. and Mrs Geo. Goodson. Mr. and Mrs. Bogle left Coyote in 1931, where Mr. Bogle had been with the S. P. R. R. Co. for many years. From Coyote they were transferred to Lordsburg, where they were living when Mr. Bogle retired from the service, and are making California their home. They left Ancho Wednesday on No. 3 for their home having visited many friends at Carrizozo, Nogal, Coyote, Ancho and Luna, who were so glad to have the Bogles with them again.

Mr. and Mrs. W. J. Balow attended the Lyric theatre last Sunday afternoon.

Premium List For New Mexico State Fair

Anyone desiring to compete in any department at the New Mexico State Fair this year may obtain a free copy of the 200 page premium list by writing to Leon H. Harms, Secretary-Manager, New Mexico State Fair, Albuquerque, New Mexico. The premium lists are now off the press and available to the public. Closing entry date for the livestock is October 5th. Dates of the fair are October 9th to 16th.

Card of Thanks

In humble gratitude to our Heavenly Father for the blessed humanity in man we would love to thank all who so kindly and lovingly came to our aid in our hour of greatest trial, in the death of our dear husband and father. Every flower and every kindly deed and thought was a consolation we will never forget. May God in His Great Wisdom permit us to be so good to you in your hour of trial.

Mrs. Mellie C Pierce
and children.

Which Way?

President Green of the American Federation of Labor says that labor will renew its fight for a 30-hour week law next winter. The trouble seems to be that more than 10 million workers in the United States can't find a way to connect with half that many hours in a week. Therefore, they are on relief.

Lyric Theatre

Friday and Saturday
Jane Withers, Robert Wilcox, Robt. Kent and Minevitch' Gang in

"Rascals"

Jane is a Gypsy in this picture and surrounded with Minevitch and his harmonica orchestra in a cross-country pilgrimmage of monkeyshines and music. See the knockout battle between two women!

:-: ALSO :-:
"Trailer Paradise"

* * * * * * *

Sunday, Monday and Tuesday
Frederic March, Franciska Gaal, Akim Tamiroff and Margot Grahm, in

"The Buccaneer"

Jean Lafitte, a French dandy and ladies' man, who ruled the waters of the Gulf of Mexico during the early part of the 19th century, helped (Old Hickory) Andrew Jackson, to drive the British from our shores and win the Battle of New Orleans with his hard-boiled, iron-fisted buccaneers.

:-: ALSO :-:
"Hold It" and "You Took the Words Out of My Heart"

* * * * * * * * * * * *

Wednesday and Thursday.
Jack Hulbert, Patricia Ellis, Arthur Riscoe, Google Withers, in

'Gaiety Girls'

Merriment, music and loveliness. More exciting than a national crisis. A stunning musical picture.

:-: ALSO :-:
"Bit and Bridle" and "Skylight Review"
Sunday matinee 2:30 p. m.
Night show at 7:30

WHO'S NEWS THIS WEEK

By LEMUEL F. PARTON

NEW YORK.—This writer has always thought it would be a good idea for the newspapers of a city to make an award every year to the person who had provided them with the most good copy. In New York, I would nominate Dr. Raymond L. Ditmars, for 39 years curator of mammals and reptiles at the Bronx zoo, almost any year. He has just left for Trinidad to catch some parasol ants, which he has been craving for a long time. It has been generally supposed that the ants pack leaves and petals for shade. Dr. Ditmars puts us right on that. They gather them only for food.

Dr. Ditmars Superlative News Source

The curator has exploded many myths, but usually substitutes something even more interesting. Reptiles haven't the slightest interest in sweet music and aren't soothed by it, monkeys will return to cleared jungle if it grows again; the mother snake does not swallow the little ones in times of danger.

But, being thus disillusioned, we learn from Dr. Ditmars that there are sea serpents, great schools of them, in the Indian ocean and the western tropical Pacific. They are as gaudy as an Elks' parade, with cold, beady eyes, and emit a dreadful venom. Dr Ditmars carries them on the books as hydrophiinae

There are flying snakes, fish that climb trees, fish that shoot down bugs out of the air by expelling pellets of water like an air gun, frogs that can swallow rats, frogs with vocal power 1,000 times that of a man, insects which are carried by jungle people for flashlamps, animals which can travel 60 miles an hour and animals which never lie down.

Dr. Ditmars is 62 years old. At the age of 15, he began gathering insects for the Museum of Natural History. He had a year of newspaper work before joining the staff of the zoo, which may account for his being a friendly Santa Claus to reporters.

• • •

IT IS recalled that Homer Martin, the fighting parson who contends with John L. Lewis in a Faustian struggle for the body and soul of the automobile union, was the world hop, skip and jump champion just a few years ago and may be still. It is only three years ago that he quit the pastorate of the Leeds Baptist church in Kansas City, got a job in the Fisher plant, organized the local of the United Automobile Workers' union and became its first international president.

Homer Martin May Still Be World Champ

His battle soon turned from the bosses to the left-wingers of the union and that's the issue of his contention with Mr. Lewis. Getting under way, he eloquently plastered William Green of the A. F. of L. and it is not clear where he would be headed in case of a final break with the C. I. O. leadership.

He is tall, athletic—once a track star for the Illinois Athletic club—with a wide, ready smile and shell-rimmed glasses. He gets $3,000 a year for a whole lot of trouble and strife, but seems to enjoy it. He is 36 years old, born and reared on a southern Illinois farm.

• • •

THIS writer knew quite a number of early-day aviators, including Lincoln Beachey, Art Smith, Bob Fowler, Si Christofferson and others, and he always wondered why none of them ever dressed the part. They all were as drab as so many gray moths, while their role certainly called for a dash of color. One thought of the sartorial dash of d'Artagnan, Porthos and Athos if they had been riding the skies.

Col. Turner In Splashes Of Gay Colors

Col. Roscoe Turner, who recently lifted the Thompson trophy at Cleveland, for the second time, winning $22,000, satisfies a long-felt want. His flying togs are modeled on the old-time pousse cafe, calculated to give him protective coloring against a flaming sunset, but high visibility from below.

For years, off and on, he has been picking up records in pink pants and a lavender tunic, or in an ensemble blending many shades of blue, cerise and henna, with a rakish English officers' cap, ruddy face, Grover Whalen wax-tipped mustache and a couple of octaves of fine teeth. Here, as the old books on decorum would have it, is an outfit which would take you around the world.

Colonel Turner is of California background, the title being a dispensation of the governor of that also colorful state.

© Consolidated News Features
WNU Service.

Grandmother Knew All About Cookery

Lessons Learned From Her Seem to Last Longest

By EDITH M. BARBER

THE most important thing in my professional career—if you can call it that—was not my "domestic science" training at Drexel institute or my work for my B. S. and M. S. at Teachers college, Columbia university, but my introduction to cookery in my early childhood. It was the finest game in the world to "help" my grandmother and then my mother in the kitchen. Of course I spilt the flour when I sifted it and greased the table when I measured shortening and probably spilt the milk.

My relatives, however, were well endowed with patience and received their reward in my enjoyment in the belief that I was useful. They tasted without a murmur the hard bullets which I called biscuits or rolls which I had been allowed to mold myself.

If you think it is important for a little girl to learn to cook and to like it, it will be worth your while to encourage her to help you in the kitchen when she is at the age when she enjoys a constructive game. I have a prize pupil, aged 9, who loves to use the measuring spoon and cup, the bowl and the wooden spoon which I gave her for her birthday and who has learned to use them accurately. You would have enjoyed as much as we did that huckleberry cobbler Jill Underhill made the last time I spent a week-end at her parents' home in the country. She has offered to come to my house for a lesson any time I would like to have her when she comes back to New York and says that she intends to be an "Olympic Cook," like me!

By the way, I think that you will be interested in a cook book by Helen Robertson which is known as the "Merry Mixer Cook Book."

These recipes are taken from that book.

Blackberry Roll.

1 tablespoon butter
1 recipe shortcake dough
2 cups blackberries
½ cup sugar

Melt one tablespoon of butter in shallow pan. Heat oven to high heat, 425 degrees Fahrenheit.

Prepare shortcake dough. Roll out to one-half inch thickness, keeping the dough rectangular in shape. Spread with softened butter.

Have berries washed and drained well. Spread over dough, sprinkle with sugar. Roll dough as a jelly roll. Dampen edge of dough slightly so as to hold it in place. Place in greased pan, brush over top with milk. Bake in a hot oven, 425 degrees Fahrenheit, for the first 15 minutes. After that reduce temperature to 375 degrees Fahrenheit, and bake more slowly, about 20 minutes longer. Serve with crushed blackberries.

Roast Stuffed Shoulder of Lamb.

3½ to 4 pounds shoulder of lamb
3 cups stale bread crumbs
¾ cup finely chopped mushrooms
1 tablespoon chopped onion
1 tablespoon bacon fat
1 teaspoon chopped parsley
1 teaspoon salt
Pepper

Have shoulder boned at the market. Wipe off meat with a dampened cloth. Rub bone pocket and outside of roast with salt. Prepare bread crumbs, which should be very coarse. Saute mushrooms with onion in bacon fat. Add to bread crumbs with parsley. Moisten slightly with water or meatstock. Season well.

Fill pocket of meat with dressing, packing it in lightly, allowing room for the dressing to swell. Sew opening closed. Place in an uncovered pan, fat side up, or lacking fat, lay strips of bacon over the top of the meat. Roast in slow oven, 300 degrees Fahrenheit to 350 degrees Fahrenheit, allowing between 30 and 35 minutes to the pound. If not brown at the end of the cooking time, if desired, turn up heat and brown meat. Gravy may be made from fat in the pan if desired.

Beets With Lemon Sauce.

1 pint beets, cooked or canned
½ teaspoon salt
½ cup sugar
2 teaspoons cornstarch
½ cup water
¼ cup lemon juice

Cut the beets into slices. Mix the salt, sugar and cornstarch, add to the water, add the lemon juice and heat. Boil five minutes, stirring constantly. Pour over the beets and let stand half an hour. Add one tablespoon butter, reheat and serve at once.

Avocado and Crabmeat.

3 avocadoes
1 cup picked crabmeat
¼ cup finely minced celery
1 teaspoon onion juice
¼ cup catsup or chili sauce

Cut avocadoes in halves and remove pits. Mix crabmeat with celery, onion and catsup or chili sauce and fill fruit with this mixture. Serve as a first course or as a luncheon salad.

© Bell Syndicate.—WNU Service.

Paint Inside of Drawers

To help keep the interior of bureau drawers spick and span, paint or varnish their interiors with some light color to match the trim of the furniture or contrast with it effectively.

It Takes Two . . .

Life is a game you can't play single-handed, for "no man liveth unto himself."

By WINIFRED WILLARD

IT WAS the close of a symphony season at a regular summering place in New York. Handsome in white flannels and flushed with triumph, the conductor of the great Metropolitan symphony orchestra, 60 artists playing as one man, was acknowledging the enthusiastic applause and appreciation of his nation-wide audience.

They had been listening to this orchestra for many days with mounting pleasure. The cheering ceased to give the leader time to speak,—"It takes two to make a good concert," he said with a smile "orchestra and audience." Real wisdom for every day living in that! It takes two for most things in life

Christmas aboard a great ship for Panama was nightmare to me I proved the need of two by its very absence. The passenger at table wouldn't talk, just sat and looked bored. I am sure she was I know I was I tried it alone, hunted between meals for something to talk about or something to get her going things to say to break the gloomy silence that always came when she came. Whatever I said brought her maddeningly superior "yes" or her dishearteningly final "no." Perhaps our vibrations or something were inharmonious I couldn't and didn't get far alone and the cruise was a flop because she wouldn't play her part. We both missed the zest of a great opportunity that took two

Fun in Teamwork

Recently I was a guest in a family of five. On the porch, at the table, in the kitchen, anywhere, every day, conversation was a thrilling game that raced and ran through politics, sports, history, current happenings, religion — anywhere keen, alert minds enjoy going. Everybody mother, father, three strapping sons and I joined in laughing, talking differing, agreeing. Repartee was stimulating, whoever happened to be around.

It was this fine quality which the symphony conductor meant when he said to his audience, "It takes two to make a good concert." It does take two or ten, however many doesn't matter, to play the complicated game of life where each has his part and where each part needs all the others. We can't do it alone We are done for before we begin, if we try.

A man who is significant only because he is a fairly common type, never lets you finish what you start to say. He has no patience with "It takes two" He wants to be the all and only. He cuts in on you, grabs the words out of your mouth, tells you what he thinks you are going to say, leaves you wondering where you were with your story and more than a little peeved He makes me want to push my figurative toe into his conversational door the way the agent does, until I have finished what I was saying He hasn't any monopoly on conversational rights He is entitled to equal chance with what he wants to say So am I! Only he never thinks so And he rates as a rather high class social bore.

It is most reprehensible whenever an agent tries the trick of putting his toe in my doorway to force an entrance to my home But I am dead sure it is justifiable conversationally speaking, when any person breaks in and cuts my sentence in two just to make the opening bigger and bolder for himself It takes two!

Stockholders' Dilemma

A while back in the far West, the shadow of a sheriff darkened a hospital Stockholders owned it But they hadn't paid much attention to its need for money Accordingly they faced either lose or pay One day it fell to me to travel more than 250 miles through sizzling heat across a mid-summer desert to explain to these stockholders their dire situation. Mercury stood about 105 The chairman had no notion of the hazardous stakes he was playing as he turned that group into a lawn party. Surely it was hot! Out of doors was a little more comfortable But we were there to study a crisis

After the chairman introduced me to the group he said, "While she talks, we will have some refreshments!" I wanted to throw back at him that it takes two to play; that this was their game, not mine; their hospital, not mine; and if ice cream was their deepest craving, I might like some too It was as hot for me as it was for them. Instead I tried to count "ten brittle digits in a row," to calm down and to put their financial straits clearly before them They ate their sweets I talked my heart out. They lost their hospital Then they cared. Life is like that

No use talking, the single driver stands to lose more often than the double team! The man that wants to say it all and do it all and be it all and have it all, finds out sooner or later that "no man liveth unto himself" and that everywhere with everybody, you need me, I need you and we all need one another. Life does call for reciprocity. It does take two to win!

Copyright—WNU Service.

Aunt Tibby's Trunk

By D. J. WALSH

Copyright—WNU Service.

"BUT, Mazie," remarked Bert Howard to his pretty little wife, "it isn't quite fair that Aunt Tibby should want to come back so soon; it's less than three weeks since she left, and she had been here six months. I have no objections to your aunt; she's a nice old lady, if a bit eccentric, but you always work so hard entertaining her that you wear yourself out. Between worrying over her comfort and fussing about the safety of that old cowhide trunk, home becomes a place of torment for me instead of a haven of rest."

And then Mazie, whose bobbed crown of glory was decidedly of the shade beloved by Titian, and with a temper to correspond, replied thus: "If you were properly interested in the welfare of your family you'd want to keep Aunt Tibby here all the time! Do you fancy that she herself would be so particular about that old cowhide trunk, as you are pleased to call it, if it didn't contain valuables? She told me—no, I won't say she exactly told me, but she gave me to understand, and, I know all the family have the same impression—that in it she carries her stocks and bonds. She has bequeathed the trunk to the one in whose home she happens to die."

"Mazie!" exclaimed Bert, putting his arms around his wife, "waiting for 'dead men's shoes' is sorry business! Do what you can for your aunt without making your family unhappy, but put all such ideas as you've just mentioned out of mind; they are unworthy of you!" and Bert stopped to kiss his wife good-by.

The first evening of Aunt Tibby's arrival Mazie began, "Barbara! do sit still! You'll make Aunt Tibby nervous!" or "John! don't walk so heavy!"

Aunt Tibby had been with them several weeks when she came down with a cold. The doctor called pronounced the trouble pneumonia. "Which at her age," said he (Aunt Tibby was 86), "is a serious matter. You had better get a nurse." Aunt Tibby had been so humored by her niece, however, that the nurse could do little to suit her, and Mazie was obliged to fetch and carry, to run up and down stairs until, ten days later, Aunt Tibby sank into her last sleep.

After the funeral the relatives who had gathered from far and near demanded that the will be read at once. So the old cowhide trunk was brought down to the living room and opened in the presence of all. It contained Uncle David's army uniform, a few books, half a dozen packages of old newspapers—and a long letter written by Aunt Tibby herself. This was addressed to her relatives in general and was a sort of confession. In it she stated that her income since Uncle David's death had been limited to a pension of $6 a month. That in some way the story had been circulated that this old trunk contained valuables and she had never contradicted it, fearing if she told the truth some one might put her in an old ladies' home, an institution she detested. She trusted her relatives would pardon her and that the old trunk would be kept for her sake; that it might prove a magic casket to the owner, just as it had to her.

The trunk was left with Mazie, as she was the only person who displayed the least desire to possess it. After everyone had departed she threw her arms around her husband's neck and cried, "Oh, Bert, can you ever forgive me?" Judging by the sigh of contentment she uttered Bert's answer was satisfactory.

Aunt Tibby was right; the trunk did prove a magic casket for Mazie. It stood in the upstairs hall where she had to pass it many times a day and whenever she was seized with envy, stubbornness or a desire for finery she could not afford, one glance at the old trunk was sufficient to dispel such feelings in a twinkling.

On the Highway

It is a curious trait in human nature that we will take off our hats when a woman enters an elevator, and be most apologetic if we bump into somebody inadvertently; but the instant we get our hands on a steering wheel we damn all mankind—woman and man alike.

Too often, we are inclined to look upon traffic guides and regulations as irritating restrictions designed primarily to keep us from having a good time, when the truth of the matter is, they have been devised solely for our convenience and comfort.

FIRESTONE does it again—gives you lower cost and higher quality in a tire that is tops in the field—Firestone Convoy. Car owners everywhere are buying this tire because they want to get all of these patented and exclusive extra value features. First, Gum-Dipping, the Firestone patented process which *gives greater protection against blowouts.* Second, two extra layers of Gum-Dipped cords under the tread, a patented construction which *gives greater protection against punctures.* Third, scientifically designed tread which *gives greater protection against skidding and gives longer mileage.*

See your nearby Firestone Dealer or Firestone Auto Supply & Service Store and equip your car with Firestone Convoy Tires — *the safest tires money can buy* at these low prices.

TRUCK OWNERS SAVE MONEY TOO!

Truck owners everywhere are reducing their operating cost by equipping their trucks with Firestone Convoy Truck Tires — a high quality tire at unusually low prices. Keep your tire investment low and at the same time, cut your cost per ton mile — equip your truck today with a set of Firestone Convoy Truck Tires — *the truck tire sensation of 1938.*

LOOK AT THESE LOW PRICES

FIRESTONE CONVOY FOR CARS, TRUCKS and BUSES

4.50-21....	$7.90	5.50-17.....	$10.45
4.75-19....	8.15	6.00-16....	11.80
5.00-19....	8.80	6.25-16....	13.15
5.25-17....	9.25	6.50-16....	14.50
5.25-18....	9.65		

Tires for Trucks and Buses at Proportionately Low Prices

Firestone AUTO RADIOS

Get the finest in auto radios and still save money. With 6 all-metal tubes, 8-inch dynamic speaker and sound diffusion system, this radio represents highest quality at lowest cost.

$29.95

CUSTOM BUILT DASH MOUNTINGS AVAILABLE

Firestone SPARK PLUGS

Save 10% on your gasoline costs. New Firestone Spark Plugs save gasoline and give your car better performance.

"CHANGEOVER" TO A Firestone BATTERY

For greater power and longer life, "changeover" today to a Firestone Extra Power Allrubber Separator Battery—the battery that will start your car up to 35% quicker. Patented construction features give Firestone Batteries longer life, more power and greater dependability. You will be surprised at the low cost.

Listen to THE FIRESTONE VOICE OF THE FARM—Interviews with the Champion Farmers of America, featuring Everett Mitchell. Twice weekly during the noon hour. Consult your local paper for the station, day, and time of broadcast.

Listen to THE VOICE OF FIRESTONE featuring Richard Crooks and Margaret Speaks and the 70-piece Firestone Symphony Orchestra, under the direction of Alfred Wallenstein, Monday evenings over Nationwide N. B. C. Red Network.

First All-United States 'Old Glory'

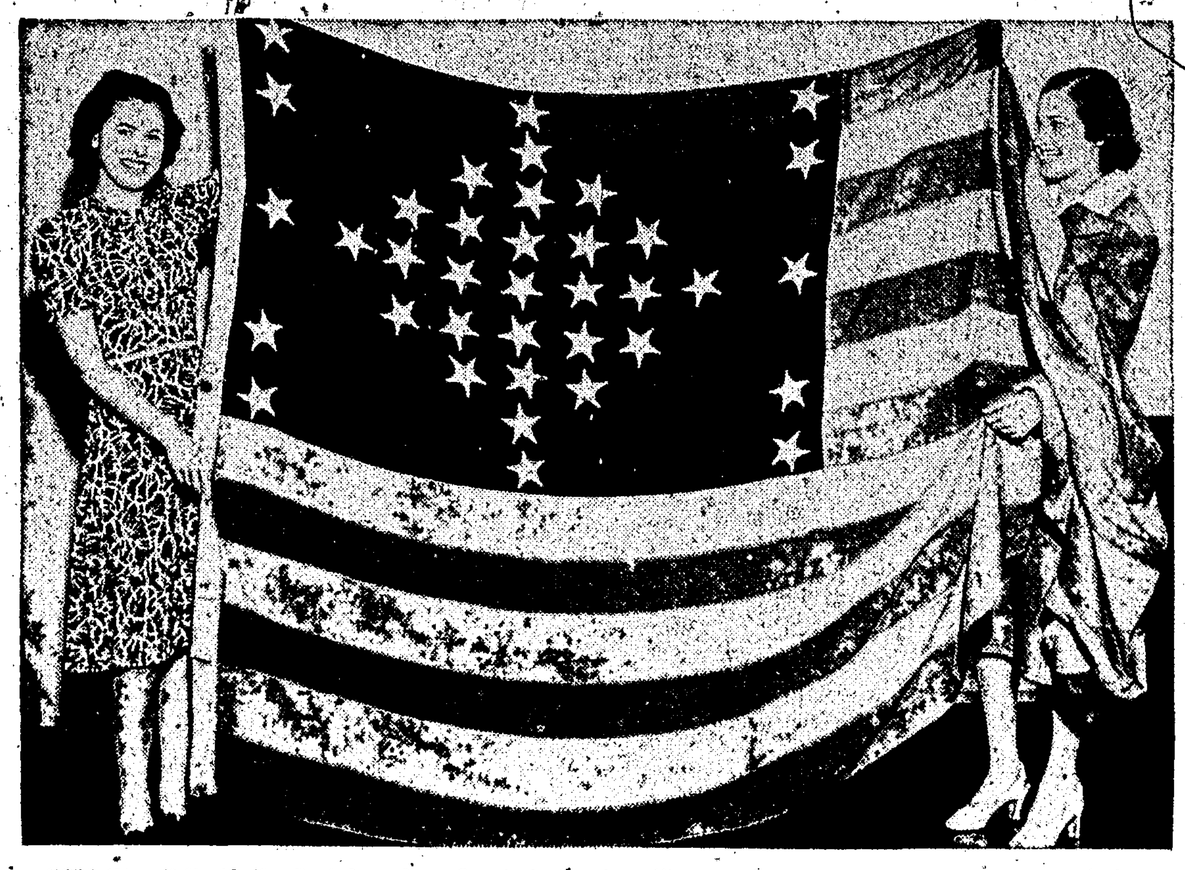

"Old Glory" itself, the first American flag to be made with American-manufactured bunting, is the treasured possession of A. N. Goldsmith of Los Angeles. Approved by Abraham Lincoln three days before his assassination, the flag has 13 stripes of red and white and 37 stars, all but 10 of which are arranged in a diamond-shaped pattern on the field of blue. It is the only flag of this type in existence. It measures 12 feet by 6. Holding it are Mary Long (left), and Bettye Knapp.

FLEET-FOOTED COP

Don Lash, former Indiana university and U. S. Olympic track team star, who has become a member of the Indiana state police, appears in his new uniform. Lash, who holds a top position among the world's two-mile running stars, was named by the state police board along with 47 other "rookies" who attended a police training school at Indiana university.

They Sailed Alone From Hawaii

Pictured on their arrival at Santa Catalina Island, Calif., are Mr. and Mrs. William Crow, who completed a 3,000-mile voyage from Hawaii in their 40-foot home-built schooner. With no other crew than themselves, they were out of sight of land for 47 days, encountering adverse winds and two weeks of continuous rains in mid-Pacific.

Woman Pilot Sets Soaring Record

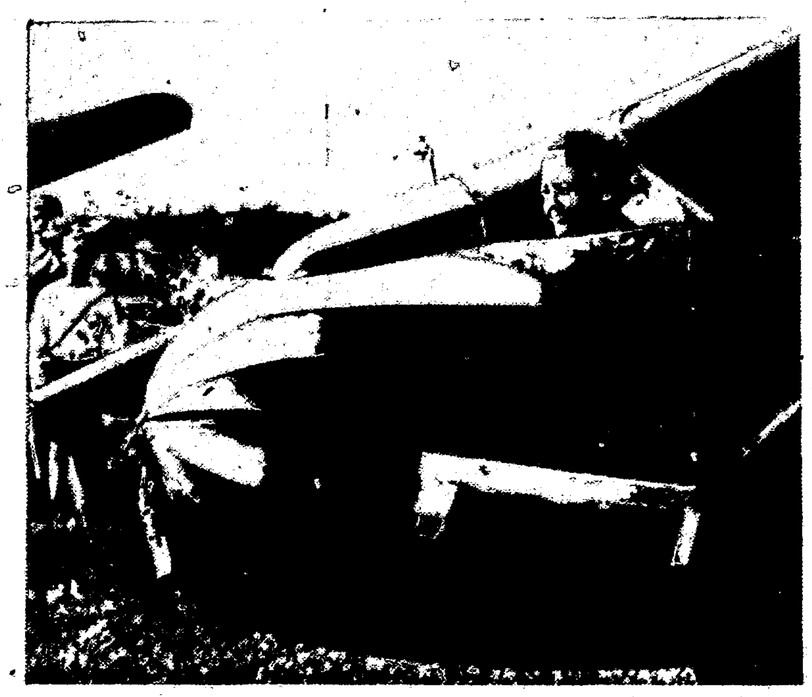

In the glider above is Helen Montgomery, pretty Detroit girl and the only woman soaring pilot entered in the American open soaring meet at Frankfort, Mich. She set a new American woman's duration record by keeping her motorless craft in the air for 7 hours and 22 minutes.

CZECH LEADER

President Eduard Benes of Czechoslovakia is shown in a recent study. Called Europe's "smartest little statesman," Benes is attempting to preserve the sovereignty of his people in the face of tremendous odds. He was elected in 1935, succeeding Prof. T. G. Masaryk, who held office for 17 years, since the republic was set up.

Central Europe's Trouble Spot

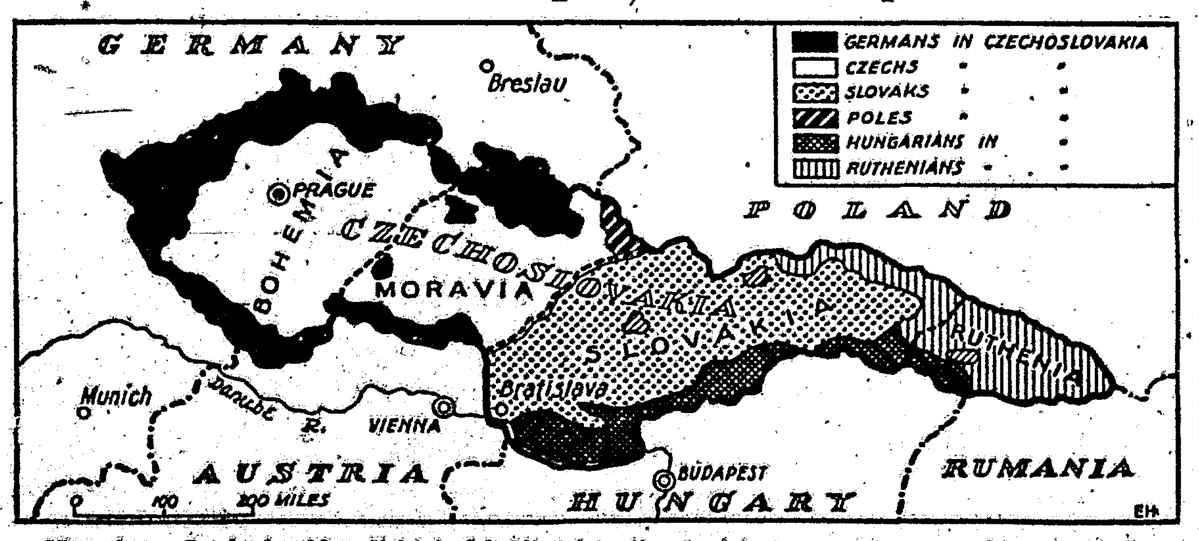

Map shows Czechoslovakian districts inhabited by other racial groups. The areas shown in black are largely occupied by Germans and would eventually be ceded to the German Reich under the Anglo-French proposal for dismemberment of Czechoslovakia.

Smart New Day Fashions

BOTH these dresses are so pretty and so simple that you will want to make them up several times, in different colors. And with such beautifully simple designs, whose whole charm is a matter of line, you can use colors as gay as you please, now that gay colors are smart, and they look so pretty in the fall.

A Charming School Dress.

This is a classic style in which growing girls always look pretty. The snug waist and flaring skirt are so becoming, and just grown up enough to delight them! In wool crepe, cashmere, gingham or jersey, with fresh white collar and sleeve bands, it will be your daughter's favorite school frock. Make one version of it in plaid.

Scallop-Trimmed Day Frock.

You should certainly have several dresses made like this—it fits so beautifully and looks so smart. Darts at the waistline give it becoming slimness. The high square neckline and "shrugged shoulder" sleeves are very new. It's the useful kind of dress you can wear for shopping and business as well as around the house. Make it up in silk crepe, flannel, sheer wool or home-keeping cottons.

The Patterns.

1454 is designed for sizes 8, 10, 12, 14 and 16 years. Size 10 requires 2⅝ yards of 39-inch material without nap. Collar and cuffs in contrast require ⅜ yard.

1576 is designed for sizes 34, 36, 38, 40, 42, 44 and 46. Size 36 requires 4 yards of 39-inch material.

Fall and Winter Fashion Book.

The new 32-page Fall and Winter Pattern Book which shows photographs of the dresses being worn is now out. (One pattern and the Fall and Winter Pattern Book —25 cents.) You can order the book separately for 15 cents.

Send your order to The Sewing Circle Pattern Dept., Room 1020, 211 W. Wacker Dr., Chicago, Ill. Price of patterns, 15 cents (in coins) each.

© Bell Syndicate.—WNU Service.

Color, Economy in Afghan

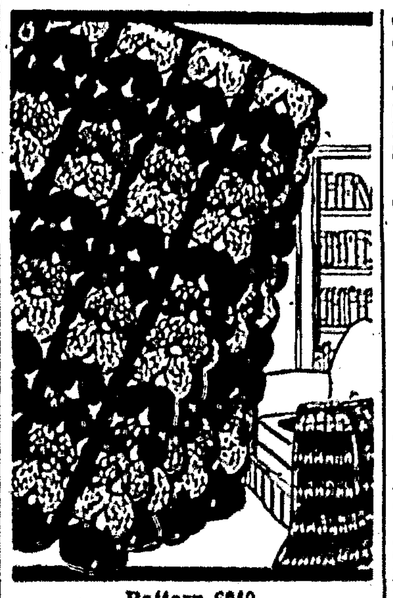

Pattern 6040.

A jiffy crochet with large hook and Germantown wool—it takes about half the wool needed for a regular afghan! And a lovely fluffy afghan you'll have. Pattern 6040 contains directions for making afghan; illustration of it and of stitches; materials required; color schemes.

To obtain this pattern, send 15 cents in stamps or coins (coins preferred) to The Sewing Circle, Household Arts Dept., 259 W. 14th Street, New York, N. Y.

Please write your name, address and pattern number plainly.

You're Likely Wrong If You've Said—

Lightning never strikes twice in the same place—For the Empire State building is struck regularly during every severe storm that passes over it.

If one fell from a skyscraper or an airplane he would be dead before hitting the ground—For many airmen have fallen a mile or more without opening their parachutes, then opened them and landed safely. In the interval they remained perfectly conscious and unharmed.

Night air is harmful—For scientists say night air is only dangerous in malarial districts where mosquitoes may enter an open window and infect the sleeper. Also—Seaside air does contain more ozone, but the difference is so slight as to be of practically no value to the health.

Uncle Phil Says:

Already Accomplished

Any man can make a speech, but a speech is seldom the making of him.

The rich man is thankful if he has a good digestion and the poor man is thankful if he has something good to digest.

It's well enough to begin at the top of the ladder and go down in case of fire.

She's a Lady

If a man fails to open the door when Fortune knocks, she doesn't break down the door with a battering ram.

Business is business but the business of others is no business of yours.

Every married woman gives her husband credit for possessing good judgment at least once in his life.

There may be a good deal in a name when it is located in the southeast section of a check.

How Women in Their 40's Can Attract Men

Here's good advice for a woman during her change (usually from 38 to 52), who fears she'll lose her appeal to men, who worries about hot flashes, loss of pep, dizzy spells, upset nerves and moody spells.

Get more fresh air, 8 hrs. sleep and if you need a good general system tonic take Lydia E. Pinkham's Vegetable Compound, made *especially for women*. It helps Nature build up physical resistance, thus helps give more vivacity to enjoy life and assist calming jittery nerves and disturbing symptoms that often accompany change of life. WELL WORTH TRYING!

CLASSIFIED DEPARTMENT

BRONZE TABLETS

MEMORIAL TABLETS
Historical and Grave Markers.
SACHS-LAWLOR, EST. 1881, DENVER

PHOTOGRAPHY

16 Quality Prints—Roll devl. 25c. Free cash coupon—enlargement coupon. Try us. CLEARFOTO, Dept. D, Des Moines, Iowa.

Necklaced Fish

Numerous fishes, from small trout to sizable sharks, have been found with their necks or bodies encircled with a variety of articles such as rims of tin cans, ring-like shells, tire casings and iron hoops from buckets and barrels, reveals Collier's Weekly. One European, who makes a hobby of collecting these curiously adorned animals, has nearly 400 specimens.

Don't Aggravate Gas Bloating

If your GAS BLOATING is caused by constipation don't expect to get the relief you seek by just doctoring your stomach. What you need is the DOUBLE ACTION of Adlerika. This 35-year-old remedy is BOTH carminative and cathartic. Carminatives that warm and soothe the stomach and expel GAS. Cathartics that act quickly and gently, clearing the bowels of wastes that may have caused GAS BLOATING, headaches, indigestion, sour stomach and nerve pressure for months. Adlerika does not gripe—is not habit forming. Adlerika acts on the stomach and BOTH bowels. It relieves STOMACH GAS almost at once, and often removes bowel wastes in less than two hours. Adlerika has been recommended by many doctors for 35 years. Get the genuine Adlerika today.
Sold at all drug stores

Anxiety With Joy

No one possesses unalloyed pleasure; there is some anxiety mingled with the joy.—Ovid.

Flash! NEWS! Flash!
Tune in on the Program You Asked For
Goodyear Brings You
- weather reports for your district
- latest news, farm and home
- today's produce, livestock and general market reports

MONDAY THROUGH FRIDAY AT
11:15 A.M.M.S.T.
the new GOODYEAR FARM RADIO NEWS
completing the service of the National Farm and Home Hour.
On KOA

The Devil Leads

When rogues go in procession the devil carries the cross.

DETOUR DOGS
"BLACK LEAF 40"
Keeps Dogs Away from Evergreens, Shrubs etc.
Use 1½ Teaspoonful per Gallon of Spray.
Get from your Dealer

FREE
4 cups of GARFIELD TEA
to show you the easy way to
KEEP CLEAN INSIDE!
You'll like the way it sops you back, overnight, to the feeling of "extra" fitness and inside cleanliness! Helps eliminate the left-over wastes that hold you back, cause headaches, indigestion, etc. Garfield Tea is not a miracle worker, but if CONSTIPATION bothers you, it will certainly "do wonders!" 10¢ and 25¢ at druggists—or WRITE FOR FREE SAMPLES of Garfield Tea and Garfield Headache Powders to GARFIELD TEA CO., Dept. 22, Brooklyn, N.Y.

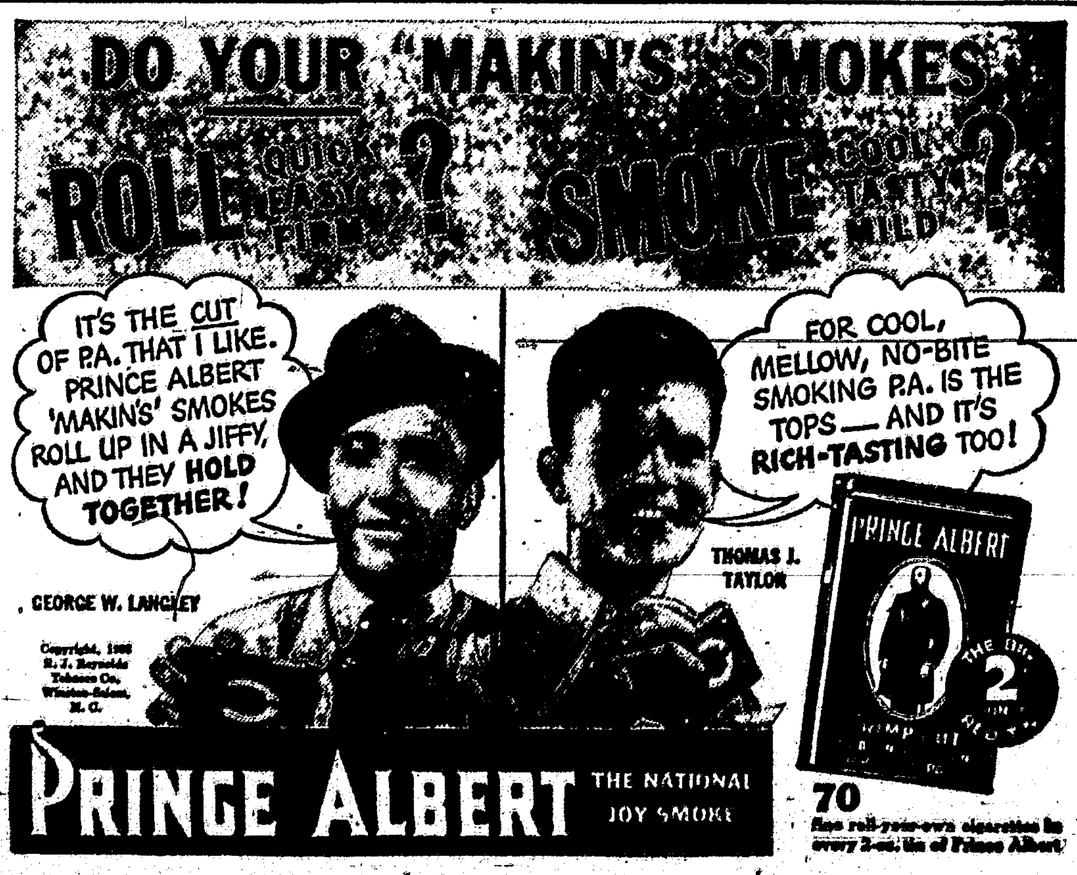

Lincoln County News

Published Every Friday

Entered as second-class matter July, 30, 1926, at the post office at Carrizozo, New Mexico, under the Act of March 3, 1879.

Subscription, in advance, $2.00 per Year

Advertising Rates Furnished on Request

FRIDAY SEPTEMBER 30, 1938

Mrs. Era B. Smith, Editor and Publisher

Merely Postponing the Ultimate Decision

(El Paso Times)

Yesterday was a day of jubilation in victorious Germany; of stark tragedy in Czechoslovakia; of satisfaction in Italy; of eager hope in Hungary and Poland; of gloom in England, France and most of the rest of Europe.

Czechoslovakia surrended to the inevitable. This meant being put to death. It represented the choice between dismemberment and suicide.

Berlin dispatches tell of fears that Czech desperation may lead to a massacre of Sudeten Germans by Czech troops before the transfer to German sovereignty can be made. The implication is obvious. Hitler is preparing to rush troops into that area, and possibly all through Czechoslovakia. They may be accompanied by Sudeten "Green Shirts," lately armed and organized in Germany, for sake of appearances. But Germany is preparing to move in. That is obvious.

Equally obvious is the fact that the further partition of Czechoslovakia by carving off the Hungarian and Polish portions is but a matter of days. Nothing will be left to Czechoslovakia but its capital, Prague, and the Czech-Slovene territory about it. The capital and the country will be dominated physically by German occupation of the Sudeten mountain areas above. Even more complete will be Germany's moral, financial and commercial domination of the little country. It will be completely under the German thumb.

Hitler's reported activity in behalf of slicing off a portion of Czechoslovakia to give to Poland is interesting. One wonders if Poland does not apprehend what is soon to come. Hitler will give Poland a piece of Czechoslovakia; soon he will ask Poland to return to Germany the Polish Corridor. If Poland refuses, he will take it by force. Then comes the drive toward Russian Ukraine.

England and France, by their betrayal of Czechoslovakia, have bought temporary peace at a high price. Their prestige is enormously reduced, even among their own people, certainly so throughout the world.

Ultimately they will have an immensely strengthened Germany to fight, or back down into the position of second-rate powers and let the Teutonic Colossus go where he wills and grab what he pleases

Destiny seems to be setting the stage for a decisive conflict, possibly on the broad grain fields of the Ukraine when the armies of Fascism and Communism come to grips.

Send $1. for the next 5 months of

THE ATLANTIC MONTHLY

MAKE the most of your reading hours. Enjoy the wit, the wisdom, the companionship, the charm that have made the ATLANTIC, for seventy-five years, America's most quoted and most cherished magazine.

Send $1. Mentioning this ad to The Atlantic Monthly, 8 Arlington St., Boston

Notice for Publication

United States Department Of The Interior

General Land Office at Las Cruces, New Mexico, September 2, 1938.

Notice is hereby given that Manuel Romero, heir and for the heirs of Crestina Romero, Decsd., of Box 134, Carrizozo, N. Mex., who, on October 5, 1933, made homestead application, No. 048-526, for S½ Sec. 22, E½, Section 27, Township 6S., Range 9E., N. M. P. Meridian, has filed notice of intention to make 3 year Proof, to establish claim to the land above described, before Eunice P. Hall, Notary Public, at Capitan, N. Mex., on the 21st day of October, 1938.

Claimant names as witnesses:
Ollie Lucas,
Hilario Gomez
Melvin Richardson
Frank Gomez, all of Carrizozo, N. Mex.

Paul A. Roach
S 9-O 7 Register.

Notice for Publication

United States Department Of The Interior

General Land Office at Las Cruces, New Mexico, September 2, 1938.

Notice is hereby given that Hardy H. Shrum, of Carrizozo, N. Mex., who, on November 22, 1933, made homestead application, No. 048818, for W½NE¼, NE¼NW¼, S½NW¼, S½ Sec. 4, N½NE¼, NE¼NW¼, Section 9, Township 7S., Range 9E., N.M.P. Meridian, has filed notice of intention to make 3 year Proof, to establish claim to the land above described, before Eunice P. Hall, Notary Public, at Capitan, N. Mex., on the 21st day of October, 1938.

Claimant names as witnesses:
Roy Brooks
Jess Garrison
Walter Burnett
John Barnes, all of Carrizozo, N. Mex.

Paul A. Roach,
S 9-O 7 Register.

Notice for Publication

United States Department Of the Interior.

General Land Office at Santa Fe, New Mexico, Sept. 22, 1938.

Notice is hereby given that Leslie M. Kuykendall, of Lon, N. M., who, on Oct. 10, 1933, made Original Stockraising Entry, No. 068162 for Lots 3, 4, S½NW¼, SW¼ Section 4; Lots 1, 2, S½NE¼, SE¼, Section 5; Township 2S, Range 18 E, NMP. Meridian, has filed notice of intention to make three year Proof, to establish claim to the land above described, before Lewis Johnston, Notary Public, Ramon, N. M., on the 14th day of November, 1938.

Claimant names as witesses:
W. M. Kuykendall,
Marion Conn,
J. L. Funderburg, all of Lon, N. M.; J. A. Gray, of Ramon, N. M.

Leo F. Sanchez,
S 30-O 28 Register.

Miller Service Station
Highway 380, West of City Limits
Standard Oil Products. RPM Oil

The New Shoe Shop
Opposite Justice of Peace Office
B. B. Mancha, Prop.

Men's soles and heels	$1.80
Ladies soles and heels	80c
Rubber heels for men	35c
Ladies' rubber taps	20 & 25c

All Work Guaranteed

Recipe for Happiness
One of the secrets of success in marriage is knowing when to keep your mouth shut.—Woman's Home Companion.

Placer, Lode and Proof of Labor blanks for sale at the News office.

FOR SALE—Good, young milk cows. See George Smith, Tinnie, N. M. N 5-tf

Political Announcements

FOR SHERIFF

I hereby announce myself as candidate for nomination of sheriff for Lincoln county subject to the will of the Democratic convention. Your support will be greatly appreciated.

A. S. (Ec) McCamant.

For Sheriff

I hereby announce my candidacy for nomination for the office of sheriff of Lincoln County subject to the will of the Democratic voters. Your support will be appreciated.

A. R. Dean

For Tax Assessor

I hereby announce myself as a candidate for Tax Assessor of Lincoln County, subject to the will of the Democratic Convention. Your support will be appreciated.

Wm. E. Kimbrell.

For County Commissioner

I hereby announce myself as a candidate for County Commissioner of District No. 2. Your support will be appreciated.

Gordon Wells.

For County Commissioner

I hereby announce myself as a candidate for the nomination as Commissioner of Lincoln County from District No. 1, subject to the will of the Democratic Convention. Your support will be greatly appreciated.

Roman C. Nunez.

Baptist W M U

The Woman's Missionary Union of the Baptist church will meet in the church the first and third Wednesdays of each month.

Santa Rita Church

Rev. Fr. Salvatore announces Sunday Masses at 10:00 a. m. at Carrizozo and at 11:00 a. m. at Ruidoso.

Baptist Church

Sunday School every Sunday morning at 10:00 a. m.

Preaching every 1st and 3rd Sundays at 11:00 a. m. and 7:00 p. m.

Everyone cordially invited.

COMET CHAPTER No. 29
ORDER EASTERN STAR

Meets on the first Thursday in each month.
Visiting Stars cordially invited
E. Sproles Jeannette Lemon
W.M. Sec.

T. E. KELLEY
Funeral Director and Licensed Embalmer
'Phone 33
Carrizozo : : : N. Mex

JOHN E. HALL
Attorney and Counselor at Law
Carrizozo Hardware Building—Upstairs
Carrizozo, New Mexico

DAUGHTERS OF REBEKAH
Coalora Lodge, No. 15
Meets every 2nd and 4th Wednesday
Birdie Walker, Era B. Smith,
Secretary N. G.

I. O. O. F.
CARRIZOZO LODGE, NO. 30

Meets Every Tuesday evening
W. J. Langston, Colonel Jones
Sec.-Treas. Noble Grand

CCC Progress In New Mexico

Workers in Civilian Conservation Corps camps on National Forests in New Mexico more than earned their keep during the last fiscal year, according to compilations just completed by the U. S. Ferest Service.

In return for their food, clothing, housing, medical care, education, training in various lines of work, and pay of $30 a month, of which approximately $25 is sent home to help "the folks," here are some of the jobs they did on Uncle Sam's forests in this state during the year ending last July 1:

Put in more than 2,500 man-days fighting forest fires. This would be equivalent to 100 men fighting fire for 25 days straight. It was work of the most exhausting kind, frequently requiring hiking over mountainous country and super-human effort in heat and choking smoke, with limited rest until the danger was past. Hundreds of acres of forest land in New Mexico which is green today would be black and scarred but for the aid the CCC gave the Forest Service.

As a stitch in time, CCC workers reduced fire hazard on 15 miles of roadside and trailside. By adding 95 miles of truck trails or minor roads to the existing system on the National Forests, and maintaining 1,600 miles of such arteries, they made it possible for firefighting crews to get to the scene in less time.

Another contribution in that field was 12 more miles of horse and stock trails, construction of 40 miles of telephone line to augment Forest Service communication facilities, and the maintenance of 877 miles of telephone line.

The road and trail work was valuable not only from the standpoint of protection and administration of the National Forests, but also because it made the forest areas more accessible to the public for healthful, outdoor recreation. Residents of communities on or near the forests, and regular users of the forests are also ben fitted.

Recreational opportunities were enhanced by addition of nearly 300 acres to the area of improved campgrounds or picnic grounds. A large number of camp stoves or fireplaces, table-and-bench sets, toilets and waste disposal systems, and overnight cabins were built and placed. Other activity in this line included establishing of parking areas and vista points, clean-up work, landscaping, conserving wildlife and seeking lost campers.

Twenty thousand acres of National Forest grazing land were treated against rodents and predatory animals. Nearly a thousand acres were revegetated and poisonous weeds were eradicated on two thousand acres.

Construction of 85 miles of fence, maintaining of 146 miles of existing fence and marking of 14 miles of forest boundaries helped keep stray livestock from double-grazing range already in use, and prevented other forms of trespass.

Water resources were improved by building 19 impounding or diversion dams, drilling a half dozen wells and developing springs and other sources.

Erosion control work on National forest land included installation of approximately 3,600 check dams, seeding or sodding a large area, and excavating channels and ditches to carry off the flow in gullies.

CCC labor was also devoted to control of tree insect pests on 9,000 acres of timber land. Valuable work was done at tree nurseries maintained by the Forest Service.

Primitive Methods

Need Not Be Followed in Advertising
Be Modern
ADVERTISE HERE!!

Rolland's Drug Store
Our Certified Goods will receive the stamp of your approval
High Class Cosmetics, Tooth Paste, Shaving Cream
Candy, Cigars, Cigarettes, Magazines, Fountain Service
Bring Us Your Prescription To Be Filled
When You Buy at ROLLAND'S You double your Buying Power.
Phone 30 - - - - - Carrizozo, N. Mex.

—LET US DO YOUR—
CLEANING AND PRESSING
THE SANITONE WAY.
This is the time of year to have your wool clothes, leather and suede coats cleaned for winter.
WORK GUARANTEED AND PRICES REASONABLE.
EXCELSIOR CLEANERS
Roswell, New Mexico

STAR CAFE
Regular Dinners, Plate Lunches, Short Orders, Sandwiches and Coffee
Enchiladas Served Every Day.
Mmes. C. O. Davis and E. E. Dixon, Props.

"It's great to hear your voice"
Written words cannot replace the personality of your voice. The telephone reaches out to other towns and brings happy, familiar voices to you in return.
The long distance operator will be glad to tell you the rates to any towns without obligation.
Whose voice would you like to hear?
The Mountain States Telephone & Telegraph Company

YOUR CHOICE of TWO HOMELIKE HOTELS
Gateway Hotel and COFFEE SHOP
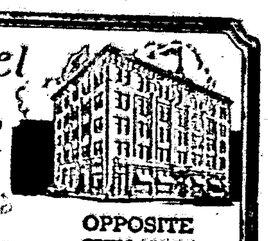
All Rooms With Bath
OPPOSITE CITY HALL
El Paso TEXAS
$1.50 and $2
A CLEAN Comfortable ROOM for One Dollar
Hotel LOCKIE

$1
OPPOSITE POST OFFICE

Continental Oil Company

The remarkable achievement of the Continental Oil Company is developing new engineering methods which promise to effect vast savings of oil and gas in the country's oil fields as the subject of an article in the Reader's Digest for September.

Using the Continental Oil Company's new Tepetate field in the state of Louisiana as an outstanding example of new procedure, the writer describes how natural gas, at one time regarded as a nuisance by oil men, and later treated as a by-product of oil recovery, is now harnessed by Continental Oil Company engineers to maintain pressure in the oil sands and force the crude oil to the surface. Oil recovery by the new method, according to the writer, is almost twice as efficient as heretofore.

In conjunction with this development the article tells that Continental engineers have developed a process for capturing and conserving the volatile elements or "light ends" in the crude, the combined process constituting a "development in engineering, which can save untold quantities in oil and gas." Continental's president, Dan Moran, is credited with being the chief factor in bringing about this advance in petroleum conservation.

Chevrolet School Opened in Detroit

Not only all sections of the United States, but such distant countries as New Zealand and South Africa, are represented at the third School of Modern Merchandising and Management for sons of Cevrolet dealers, which opened an eight-weeks' session in Detroit September 12.

The school was inaugurated last spring by W. E. Holler, general sales manager, as an abjunct of Quality Dealer program. Selected candidates from the broad field afforded by the Chevrolet dealer organization are brought to Detroit for a special training course in various aspects of the automobile business, the purpose being to equip them for successful operation of their fathers' business when those establishments shall have passed into the hands of the second generation.

Lecture periods are interspersed with "laboratory" periods, during which the class visits such points of special interest as the General Motors proving Ground, the Chevrolet and manufacturing and assemble organization. Courses are conducted on a school room basis, with frequent oral and written examinations to test the students' mastery of the subject matter taught.

T. O. McLaughlin, director of the schol, recently returned from a trip on which he held 14 banquet meetings throughout the United States, interviewing prospective students, and establishing the nucleus of a permanent alumni body among the approximately 60 men who have already been trained.

The present course has the heaviest enrollment of the three held to date, 31 being the largest number that can be accomodated and still assure the iudividual attention for each man enrolled, McLaughlin said.

"My Skin Was Full of Pimples and Blemishes From Constipation"

Says Verna Schlepp: "Since using Adlerika the pimples are gone. My skin is smooth and glows with health." Adlerika washes BOTH bowels, and relieves constipation that so often aggravates a bad complexion.

Rolland's Drug Store.

Hawks Migrate

With ground squirrels beginning their winter hibernation, and grasshoppers dying after having lain their eggs in the ground, the food supply of the big soaring summer hawks is rapidly vanishing. Not being equipped as are some sf the smaller, faster hawks, with the ability to catch other food, these big, lazy, soaring fellows are now starting te move aouth. First come the great flocks of Swanson's hawks, one of the few hawks fhat travels in company with hundreds of its kind. Lucky is the farmer whose fields are visited by a flock, as their appetite for grasshoppers is enormous. A single Swainson's hawk has been found to have 200 grasshoppers in its stomach, after a single meal. Even if a flock of 200 or 300 hawks stays for only one meal, the result will be a lot less grasshopper eggs in the ground to hatch next spring.

Swanson's hawks cannot be expected to stop for very long at this season as they have a long trip ahead and must keep moving if they are to be in their winter home in Argentina, South America, by Christmas. However, they do have to eat and rest as they travel, and some times every fence post and telephone pole for miles will have a resting hawk perched on it.

Following the Swainson's hawk come other big soaring varieties red-tails, ferruginous rough legs and marsh hawks. They also have found squirrels, gophers and other small rodents harder to find, and being birds, the natural thing to do is to migrate. All during the fall these hawks will be a common sight perched on posts along the roads.

Here and there a dead hawk will be found, hanging from a fence, shot by some foolish person without sufficient curiosity to open the bird's crop and stomach, and see for himself what it had been eating. Somewhere, however, a rancher or farmer will have one less helper next summer, in combatting crop and grass destroying ground squirrels, gophers, mice, rabbits, crickets and grasshoppers.

Radios all over the country will be tuned in next Wednesday when the first game of the World's Series will be played at the Yankee Stadium in New York.

The Livestock Situation

By J. A. McNaughton

September 26—A survey made by the writer discloses there is an an abundant supply of dry range feed in most sections of the state, but there are comparatively few cattle carried over aside from young stock. Cattleman have marketed their mature stock in an orderly manner, those having fattened on grass alone going through the markets for immediate slaughter, while a great many other cattle have been, or are being, fattened in feedlots.

While there is considerable inquiry for replacement cattle at this time, it is quite likely that there will be a much broader demand as the season advances and the first rains come. There is some trading going on in the southwest, but the camparatively few sales made so far consist largely of cattle purchased for middle western feedlots.

A very large percentage of the California stocker and feeder purchasing power is centered at the Los Angeles Union Stock Yards, where inquiries are daily becoming more noticeable. Due to the large number of comparatively small operators, the demand at the central market is of particular advantage to cattle producers who thus have the benefit of active, competitive demand. This same competition works out well for the buyer, because it means that purchases can be made pretty much on the basis of the laws of supply and demand, and fair prices all around may be established. But the important saving to both buyers and sellers comes from the fact that at the central markets, cattle may be sorted and graded and prospective buyers may be saved the heavy expense of traveling over hundreds of miles of country in efforts to locate the grade and class of cattle desired.

Certainly the central market means a greater spread in stocker and feeder prices, for where there is active competition, the well-bred, growthy type of feeders are bound to realize some premium in price over the plainer and less desirable grades. Weighing conditions may also prove more satisfactory to both buyer and seller, a situation that is not generally too satisfactory in many places where the conveniences of a central market are not available.

GLADYS HICKS'
BEAUTY SHOP
Phone 67
Carrizozo Hdwe. Bldg.

Vogue Art Permanent Waves
Waves as natural as Nature makes them.

Shalee Machineless Permanents
Carefully prescribed for your individual wave.
ASK FOR THEM HERE.

EARLY POSITIONS . . . .

Hundreds of young people who looked ahead only a few months ago and enrolled for the Draughon Training are now happy in positions of trust and responsibility — with broad opportunities for advancement.

How we can help you prepare for similar opportunities, in short time and at small expense — and then help you secure a good position, will be fully explained if you will mail the Coupon now for Special Information.

Draughon's Business Colleges
Lubbock, Abilene, Dallas, Wichita Falls, Texas.

Your name.. ....

Address .....

The NEW MEXICO
STATE FAIR
ALBUQUERQUE
October 9 to 16

Resources of New Mexico on Parade
AGRICULTURE LIVESTOCK
MINING INDUSTRIES
HOME ECONOMICS

8 GREAT Days of Entertainment
Running Races Harness Races
Polo Games Steeple Chase Horse Show
The Midway and Carnival Attractions
Spectacular Night Shows Before the Grand Stand

For Further Information and 180-Page Premium Book—Address
LEON H. HARMS, Secretary-Manager, State Fair Commission,
Albuquerque, New Mexico.

FOR YOUR
PRINTING NEEDS
We Have
Envelopes Letterheads
Statements Billheads
Circulars Window Cards
EXPERIENCED PRINTER IN CHARGE OF JOB DEPARTMENT
Mail Orders Given Prompt Attention
THE LINCOLN COUNTY NEWS

Richard's Service Station
Carrizozo, New Mex. -:- -:- Phone 43

THE WORLD'S GOOD NEWS
will come to your home every day through
THE CHRISTIAN SCIENCE MONITOR
An International Daily Newspaper
It records for you the world's clean, constructive doings. The Monitor does not exploit crime or sensation; neither does it ignore them, but deals correctively with them. Features for busy men and all the family, including the Weekly Magazine Section.
The Christian Science Publishing Society
One, Norway Street, Boston, Massachusetts
Please enter my subscription to The Christian Science Monitor for a period of
1 year $12.00 6 months $6.00 3 months $3.00 1 month $1.00
Wednesday issue, including Magazine Section: 1 year $2.00, 8 issues 25c
Name .....
Address .....
Sample Copy on Request

Nation Turns Against Crowded Cities, Building Its Future in the Small Town

New Industrial and Social Concept Will Feature De-Centralization

By JOSEPH W. LaBINE

Main Street—the same street that once echoed to a surging, bonanza spirit of pioneering America, has again come into its own. Once more the carnival tom-tom is heard on Saturday night, where but a few years ago there was gloomy silence.

New business is springing up in 1938's small town. New faces are seen, sallow faces, perhaps, for they come from the city, chased away by uncertainty and grasping for a new chance where life is sweeter—in the small town.

Here is being built a new foundation more secure than the one which crumbled two decades ago. Gone is the desire to become a big city. Gone, too, is the pessimism that seized these towns when the golden lure of metropolitan life began sapping their strength. Having found once more their place in the sun, they are surely pointing the way to a new and better scheme of things.

This revolution—for such it is—has been growing since 1929. It is a violent reaction to the cityward movement that gripped our nation after the World war, when every ambitious small town and farm youth became obsessed with an urge to seek his future in the city. By the time depression arrived, centers like Chicago and New York had become too large, unwieldy. It took but a slight upset to send them tumbling, to throw thousands of people out of work.

A Basic Movement.

Under such circumstances, when a country lad finds himself walking barren sidewalks with an empty stomach, fundamental things like food and shelter become mighty important. Back home, close to the soil, food and shelter come easy and a man needn't walk the streets friendless. From this new basic appreciation of mankind's prime necessities has grown today's movement. But it's bigger than that; the thirst for small town security has gripped all America, starting a mass flight from the city that will eventually result in decentralization of both population and industry.

The metropolis scored the first touchdown in this battle of city versus small town. Industry sought out populous centers because labor was cheap and most of its products were consumed there. Moreover, these were the nerve centers of communication.

But this was false economics, in part. Industry soon discovered that cities also brought labor trouble and high taxes. And eventually man's ingenuity developed faster transportation, better roads and better living conditions in the small towns. By the time depression arrived, it was clear most factories could operate just as successfully in the small towns, meanwhile permitting the working man to enjoy a better life. In short, the smaller community is no longer isolated.

The typical small town or farm home like this offers a happy contrast to crowded city apartments, providing the basis for America's new plan of living.

Hedging Against Adversity.

This magic change of American thought is an amazing thing, yet it is logical. The bright lights of a city are glamorous just so long, then their artificiality becomes apparent. Like a siren, the metropolis will lure men, only to cast them aside in a few years. To safeguard their future, an enormous number of city business and professional men have bought "retreats" in distant small town or farm areas where they will move should hard luck dog their trail. They have realized, as the entire nation is realizing, that permanent security lies very close to the soil.

Populous centers are characteristically shoddy and only a small minority can hope to escape this environment by living in the better residential districts. Speaking of Chicago again, that city's building managers recently heard a picturesque description of their community by Walter H. Blucher, executive director of the American Society of Planning Engineers.

"Here," he said, waving his hand to encompass the area, "is a city with a gorgeously beautiful lake front—a beautiful front door but a filthy back yard. The lake front is like a pauper's shroud—all front and no back."

Consider a point-by-point comparison:

Whether urban or rural, family life is built around the home. In any one of a dozen large cities that home will be a crowded apartment where youngsters grow up confined within four walls. In the small town, that same family would have its own private home for less money, equipped with every modern convenience available in the apartment.

Look at education. Every state now maintains strict supervision over its schools, whether metropolitan or rural. Under these basic regulations, Farmer Brown's child gets instruction equally competent to that enjoyed by Broker Jones' youngster in the nearby city.

Comparison of Stores.

His stores offer merchandise comparable to that of city firms, making him less dependent on metropolitan areas. When he must occasionally visit the urban center on business or entertainment, smooth roads make the trip quick and safe.

Living costs are lower, though it has been argued that rural salaries are also smaller. Not until last year did a government survey reveal the difference is not so great as often presumed. The United States bureau of home economics discovered that half the white families in a typical American village manage on less than $1,100 a year. During the same year, one-half the families in New York lived on less than $1,614, and one-fourth of New York's total population had incomes under $1,000.

In Beaver Dam, Wis., considered a typical non-metropolitan town, federal investigators found the average income of 453 families was $1,309, considerably above the city average. Moreover, only 10 per cent of Beaver Dam's families had more than one wage earner, whereas in metropolitan centers about 30 to 40 per cent of the families depend on two or more "breadwinners."

'Culture of Cities.'

Probably the most outstanding examination of city-versus-country has been made by Louis Mumford, a psychologist whose "Culture of Cities" created a stir last spring. Mr. Mumford says the world's greatest cities are definitely on the downward path. Far from being good and wonderful in proportion to their size, he says, they are crushing rather than serving the millions within their grasp.

Among his claims:

—That medieval towns were more livable than any man had built since.

—That the machine age brought industrial towns in which even upper classes lived in slum-like congestion, with houses lacking proper light and ventilation.

—That the metropolis offers "a ghost-like existence."

—That the downward cycle of city evolution, if unchecked, leads to overexpansion of industry, questionable speculation and positive depression, followed by grafting and crime that ends in a barbarianism and an exodus from the city.

Don't like it? Then be thankful you live in a small town!

© Western Newspaper Union.

LIFE INSURANCE EVIDENCE

Here are results of the Northwestern National Life Insurance company's investigations of policy applicants for the first six months of 1938, showing percentage of unfavorable factors found among city and small town risks. Note that in almost every case, the unfavorable percentage is greater for urban residents. Not shown is the Northwestern National's final finding, which revealed that 3.8 per cent of city applicants must be refused insurance, against 3.1 per cent rural applicants. The other figures:

Feature	City	Rural
Age	.1 %	.1 %
Aviation	.3	.1
Decl. for Ins.	.05	—
Duties	1.7	2.6
Environment	.1	—
Exposure to Disease	.2	.3
Family History	.5	1.3
Finances	2.5	1.3
Habits—Past	.7	.4
Habits—Present	2.0	1.7
Hazardous Sports	.05	—
Health—Past	.9	.4
Health—Present	4.1	2.9
Liquor Cure	.01	—
Liquor Traffic	.2	.1
Miscellaneous	.1	.03
No Ins. Interest	.09	—
Overinsurance	.2	.1
Racial Extraction	.06	.1
Reckless, Intox. Driving	.1	.1
Reputation—Business	1.0	.4
Reputation—Family	.5	.5
Reputation—Moral	1.2	.3
Reputation—Personal	1.0	.6
Total Unfavorable	14.2	12.5

BELOW—Chicago from the air, an impressive, glamorous sight from a distance, but far less thrilling to the man who must work, eat and sleep within its confines.

WHAT to EAT and WHY

C. Houston Goudiss Discusses Sugar, Sirup and Molasses; Describes Correct Use of Sweets, Peerless Body Fuel

By C. HOUSTON GOUDISS

THERE is an old saying that good things come in small packages. That is particularly apt when we pause to consider the nutritive value of sugar in its various forms. For two scant tablespoons of sugar supply as much caloric value as does three-fourths cup of cooked farina, or one and one-third eggs, or the lean meat of one lamb chop.

Sugar is a highly concentrated fuel food which burns quickly and completely in the body furnace.

The Sugar Bowl Is a Dynamo

It has been said that our present day civilization could not have reached its present heights without the driving force that sugar gives to men and women. And it is a fact that until comparatively recent times, only the very wealthy could afford this quick energy food which we now consume at the rate of more than 4,000,000 tons a year, or more than 100 pounds annually for every man, woman and child.

This peerless fuel food was once regarded almost as a medicine because of its ability to relieve fatigue and sustain vitality. And no wonder! For sugar is transformed into heat and power in less time and with less effort than any other foodstuff.

A Real Stimulant

While starchy foods require an average of from three to four hours for digestion, the body begins to burn a ration of sugar from 10 to 30 minutes after it is eaten.

It reaches the blood and muscles in a few minutes—as rapidly, in fact as alcohol! That is why concentrated sweets, which are largely sugar, are so effective in combating fatigue.

Athletic coaches are well aware of the unique power of sugar as a stimulant and restorative of energy. That is why school and college youths are so frequently given highly sweetened beverages and other concentrated sweets before engaging in athletic competition.

Military leaders also appreciate how it increases endurance, and sweets are an important part of the soldier's ration. During the World war civilians were urged to reduce their consumption of sugar in order to make larger amounts available for the army, and most people found it difficult indeed to forego this agreeable food.

Sugar is such an indispensable ingredient in cakes, cookies, pies, puddings and ice creams, it is so necessary in beverages, on breakfast cereals and with fruits that it seems a great hardship to do without it even for one meal.

We are extremely fortunate, most people will agree, to live in an age when sugar is so high in quality and so reasonable in price. In the Thirteenth century when sugar was introduced to England through India, it cost the equivalent of ten dollars a pound in the monetary terms of today.

Refined sugar is now priced at a few cents a pound and one pound supplies over 1,800 calories! Moreover, when you buy a branded product, backed by a well-known name, you have the assurance that quality and purity are of the highest.

Moderate Use Desirable

Like all sources of great power, however, sugar must be handled with care. Too much sugar may prove as disastrous as too little. Possibly because of this, several false notions have grown up regarding this splendid food.

It is often charged that sweets cause indigestion, and it is true that when consumed in excess, they may ferment and result in irritation. Therefore, moderation should be the watchword.

But that is an excellent rule to follow in regard to all kinds of foods. For when consumed to excess, any food ceases to be beneficial.

It has also been charged that sweets are harmful to the teeth. But recent investigations suggest that the teeth are far more likely to deteriorate because the proper minerals and vitamins have not been included in the diet.

It is, however, desirable to restrict the amount of sugar given to children. That is because it quickly satisfies the appetite and may therefore decrease the consumption of other good and necessary foods, particularly those containing an abundance of minerals and vitamins. Children therefore can best take sweets in the form of sweetened puddings, gelatin, cooked and fresh fruits, and fruit juice and milk beverages.

A Food of Many Forms

The quick pick-up of sugar can be obtained in many forms besides the sparkling crystals of granulated sugar with which we are most familiar, or the brown sugar which is quite similar in composition, except for a larger moisture content, despite popular notions to the contrary.

Most fruits contain easily digestible sugars, the percentage in dried fruits ranging from 50 to 75 per cent. Milk sugar is also easily digested. Honey, molasses, corn sirup and the popular blended sirups are usually eaten in combination with other foods and are therefore unlikely to be consumed in too large amounts.

Corn sirup is often added to milk, fruits, vegetables, cereals, breads and desserts. It helps to make these foods more palatable and adds 60 calories with every tablespoon. It is so easily digested that it is often used in infant feeding.

Molasses provides significant amounts of both calcium and iron, and is a good sweet for growing children. One and one-half tablespoons of molasses supplies as much calcium as one and one-half cups of diced carrots. It is a wise mother, therefore, who uses it in making the cookies that children like so well.

The mixed or blended sirups that are so popular with griddle cakes and french toast on cool fall days, also add palate appeal and energy values to the diet.

For in whatever form sugar is consumed, it remains nature's shortcut to press-the-button-heat and quick, healthful stimulation.

©—WNU—C. Houston Goudiss—1938—38.

HOUSEHOLD QUESTIONS

Place for Children's Things.—Children need places on the ground floor of the home to regularly store schoolbooks, playthings, and rainy-day gear.

• • •

Save on Pressing. — Clothes, properly hung and brushed often, require less frequent pressing.

• • •

Check Your Iron.—Too hot irons may weaken cotton sheets, even though the scorch is not deep enough to be seen.

• • •

Keeping Cut Flowers.—Cut garden flowers will keep fresh and wilthless longer if they are submerged up to the flower heads for four or five hours before they are arranged.

• • •

Family Bulletin Board.—A bulletin board where notices, reminders, and instructions can be posted may be a good idea for busy families in which the members come and go at different hours.

Enjoy BEAUTIFUL Natural-Looking FALSE TEETH
LOWEST PRICES
SEND NO MONEY
$3 DAYS' TRIAL
We make—BY MAIL—the World's No. 1 FIT-RITE. Dental Plates for men and women—from impressions taken in your home. Thousands of satisfied patrons. MONEY-BACK GUARANTEE YOU'LL BE SATISFIED. Monthly payments possible. FREE mouth-forms, easy directions and catalog. WRITE ME TODAY! C. T. Johnson, Pres. of UNITED STATES DENTAL COMPANY Dept. SW10 1555 Milwaukee Ave., Chicago, Ill.

Worthy Spark

Our humanity were a poor thing were it not for the divinity which stirs within us.—Bacon.

HOW to SEW

By RUTH WYETH SPEARS

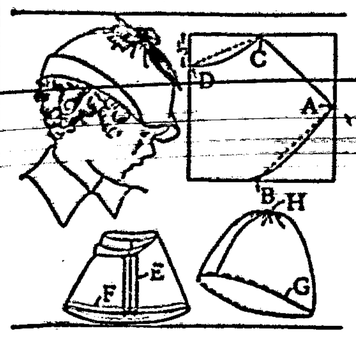

M. S. writes: "I followed the directions in Book 2 for a fabric hat and it was so satisfactory that I wonder if you could tell me how to use a piece of woolen material that I have to make a hat for my little girl who is just starting to school?"

Here is a cunning schoolgirl hat that's easy to make. You need two pieces of goods—one for the hat and one for the lining. They may either match or contrast. Each piece should be 1-inch longer than the measurement around the largest part of the child's head. The depth of the pieces should be half their length. The diagram at the upper right of this sketch shows how to make a paper pattern for the hat. Cut a square piece of paper ½-inch wider and deeper than half the head measurement. Mark point A on the right edge half-way between the top and bottom as shown. Points B and C are marked at the center top and bottom of the paper. The dotted lines are guide lines to help shape the curved lines between A and B and C and D. Point D is the center front of the top of the hat pattern and is placed on a fold of the goods in cutting each of the two layers. The diagonal line from A to C is the center back seam line.

Stitch the back seam of both hat and lining and press it open as at E. Now, place the two pieces right sides together and stitch as at F. Turn right side out, baste along turned edge and stitch as at G. Gather the top as at H and finish with a ribbon or a stitched fabric bow and a feather.

NOTE: Use what you have on hand to make things of real value. You can save by doing—instead of doing without. Mrs. Spears planned Book 2—Gifts, Novelties and Embroidery—to help you. Every page contains complete, clearly illustrated directions for things you can make at almost no cost. Enclose 25 cents and address Mrs. Spears, 210 S. Desplaines St., Chicago, Ill.

Beginning WED., OCT. 5
AND EVERY WEDNESDAY
The TEXACO STAR THEATRE
60 Minutes of Music, Comedy, Drama
with
★ Adolphe MENJOU
★ Jane FROMAN
★ Una MERKEL
★ Kenny BAKER
★ Charlie RUGGLES
★ Jimmy WALLINGTON
★ David BROEKMAN'S Orchestra
★ TEXACO STAR CHORUS
and
Famous Guest Stars every week in dramatic sketches under the direction of
MAX REINHARDT
KLZ—KSL and other CBS stations 7:30 P.M. M.S.T.
Sold by your TEXACO DEALER

IRIUM Wins Smashing Victory for Pepsodent Tooth Powder

Pepsodent alone of all tooth powders contains remarkable Irium!*

Stand up and cheer . . . for Pepsodent Tooth Powder!

Yes . . . Because Pepsodent alone of all tooth powders contains remarkable Irium. And that's good news . . . for YOU! Pepsodent . . . containing Irium . . . is faster . . . more thorough than ever before . . . and it is SAFE in its action on teeth! Contains NO BLEACH, NO GRIT, NO PUMICE! Try Pepsodent Powder yourself . . . for a brighter, more attractive smile!

*Pepsodent's trade mark for Purified Alkyl Sulfate

CRUCIBLE

By BEN AMES WILLIAMS

© Ben Ames Williams.

SYNOPSIS

Barbara Sentry, seeking to sober up her escort, Johnnie Boyd, on the way home from a party, slaps him, and attracts the attention of a policeman, whom the boy knocks down. As he arrests him, Professor Brace of Harvard comes to the rescue and drives Barbara home. On the way they see Barbara's father driving from the direction of his office at 12:45, but when he gets home he tells his wife it is 11:15 and that he's been playing bridge at the club. Next morning, while Barbara is telling her mother about her adventure, an urgent phone call comes from Mr. Sentry's office after his departure. Arriving home in the late afternoon, Sentry reports his office has been robbed and a Miss Wines, former temporary employee, killed. The evening papers luridly confirm the story, and Sentry takes it hard. Mary, elder daughter, in love with Neil Ray, young interne at the hospital where she works, goes off to dinner at Gus Loran's, Sentry's partner, with Mrs. Loran's brother, Jimmy Endle. Mr. and Mrs. Sentry call on old Mrs. Sentry, and Barbara, alone, receives Dan Fisher, reporter, who advises her not to talk. Phil Sentry, son at Yale, is disturbed at the possible implications and suspicion of Miss Wines' absence from her rooms for three days during August. He goes home to help. Sentry is arrested and booked for murder.

CHAPTER III—Continued

—7—

But when Phil opened the door he saw a young man he did not know, and the man said: "I'm Professor Brace. Is Miss Sentry at home?"

Phil was bewildered; but then Barbara, drying her eyes, came past him. "Of course!" she said. "I'm sorry, Professor! I'd forgotten you were coming."

She shook hands with him uncertainly. He said, looking at their pale faces, at Barbara's red eyes, "I'm afraid I've come at the wrong time."

No one had asked him to come in. He still stood in the open door. Phil started to speak; but Barbara said, "Oh no!" She put on, quickly, like a mask, a bright vivacity. "Come in," she invited. "There's just the family here, and grandmother." She took his hat. "Take off your coat," she said.

He followed doubtfully. In the living-room Barbara said: "This is Professor Brace, mother. You remember I told you about him? How kind he was?"

Mrs. Sentry spoke composedly. "Yes, indeed! Good evening, Professor Brace. Barbara told me you rescued her from some embarrassment." She thought: We must go on in normal ways, as if nothing has happened; and she added: "Mr. Sentry was called out on business; and when you rang, we expected him. That's why you had such a reception committee."

He nodded, perceiving the tension on them all, uncertain what to do or say. Barbara introduced him to her grandmother. He sat down; and the talk ran haltingly, with many silences, till Mary, unable to endure this, presently rose.

"I've letters to write," she said. "If you'll excuse me." She escaped upstairs.

Phil asked old Mrs. Sentry, "Grandmother, want me to take you home?"

"Not yet! I'm not sleepy."

Silence oppressed them, till Barbara, forcing herself to talk, told over again the story of Johnny Boyd's battle with the policeman, and the resulting situation from which Professor Brace had rescued her. Phil and his mother scarce heard her, sat with stony faces, listening for any sound outside. But old Mrs. Sentry cut in at last, said sharply: "Stop talking nonsense, Barbara! It's no time for chit-chat! We ought to be finding out—"

Barbara turned to look at her; looked past her, came sharply to her feet, pale and shaken, pointing. "Look!" she cried. "Who's that?" They saw no one. "There was a man at the window!" she whispered.

Phil raced through the hall, and Professor Brace followed him. When they opened the front door, they faced two men. Something exploded, glaringly, in their faces, and Phil uttered an angry cry, and one of the young men said:

"It's all right, Mr. Sentry! Just a flashlight. We got word of Mr. Sentry's arrest. We're supposed to ask whether you have anything to say. Or perhaps your mother—"

Professor Brace, very still, looked at Phil. Phil demanded hoarsely: "Arrest? Who said so?"

"Inspector Irons."

"It's not true!"

"I'm afraid it is," said the reporter. "He's been booked for murder." And he urged: "Better take it easy, Mr. Sentry. I know how you feel, but there'll be a lot of newspaper men around here in another ten minutes. If you want to say anything—"

"I've a notion to knock your block off!"

The other grinned sympathetically. "I know. Don't blame you. It's tough, all right. But keep your head, if you're wise." He looked at Professor Brace. "Are you their lawyer?" he asked.

"I'm Professor Brace of the Harvard Business School. But I'm afraid it's too early for the family to have anything to say to reporters."

Phil looked at him in surprise, then gratefully. The reporter nodded. "Sure," he agreed. "That's sensible. Be polite, but don't talk. And—take a friendly tip from me. Don't get mad and lose your heads, don't say something you'll be sorry for. And—don't take a crack at reporters. We're just doing our job."

He added: "Another thing that will save you some trouble, change your telephone number; get an unlisted number. Then no one can call the house except your friends."

Phil nodded grudgingly. "Thanks," he said. "What's your name?"

"Fisher. Dan Fisher. Anytime you can give me a break on the story, I'd appreciate it, of course."

Old Mrs. Sentry called from the living-room, "Phil, who's that?"

"A reporter, grandmother!"

"Well, bring him in here. I want to talk to him."

Phil hesitated; he heard his mother's whispered protest, heard the older woman say: "Nonsense! He can tell us what we want to know." She called again, "Phil!"

Then Barbara came into the hall, herself conveyed the invitation. "Mr. Fisher, my grandmother wants to see you, please." And it was she who made the introductions in the living-room. "Mr. Fisher was here the other night, mother," she explained. "He's a Princeton man, and he knows Joe Dane." As though these were credentials.

Her mother nodded icily; and old Mrs. Sentry said, "I heard you say Mr. Sentry had been arrested."

Fisher said quietly, "I don't know that he's been booked yet, but they're holding him."

"They think he killed this girl?" The young man hesitated, and she insisted: "Speak up! We're adults!"

"Yes," he admitted. "I believe they do."

"Why? They must have some reason?"

Fisher nodded. "I can tell you what little I know, if you want."

"That's exactly what I want."

He said: "Well, you see, the robbery was a fake. Whoever opened the safe knew the combination—or else was an expert safe-cracker. The combination had been changed since Miss Wines worked in the office. Only Mr. Sentry and his partner and Miss Randall knew it. There wasn't enough money in the safe, ever, to make it worth the trouble of opening, not for a—professional!

"So the girl didn't come there to rob the safe. She came to meet someone. A man brought her; drove her in town, let her out at a corner four or five blocks away at about eleven o'clock. A policeman saw him do it; and the man parked there and talked to the cop while he waited for her. He stayed there till half-past twelve and then decided she had made a fool of him. He told the cop she had promised to be back at twelve."

Fisher hesitated, but no one spoke; and after a moment he went on, "If you've read the papers, you know that the Medical Examiner found a reason why she might have been killed." And he added hurriedly: "She was missing for three days in August. Mr. Sentry was away at the same time. His office had his address, but they tried to get in touch with him during those three days and couldn't."

He finished quickly: "And she had a key to the office that was a duplicate of Mr. Sentry's key. So—Irons took him in for questioning—and the man that made her key recognized Mr. Sentry, identified him, before I left Headquarters."

Barbara, her eyes very wide, started to speak; but Grandmother Sentry said quickly, "Hush, child!" She spoke to Fisher. "I told you we were adults," she reminded him. "Don't mince words. I suppose you're trying to say that the girl was, as my generation used to put it, in trouble; and that the police believe she went somewhere with my son in August; and that they sometimes met in his office, to which he had given her a key; and that they met there the other night and that my son killed her. Is that it?"

Fisher said honestly, "I'm afraid so."

"Why should he kill her?"

"She told the man who brought her to town that she was going to get some money."

"Blackmail?" The reporter did not speak; and in the silence Barbara hiccoughed like a sob; and the old woman said: "Thank you! Good evening."

Fisher half-smiled. "I'm supposed to be interviewing you," he confessed. "But—"

"You've too much intelligence to try," the old woman interrupted. "Come in to my hotel and have a cup of tea with me some day, young man. Phil, show him to the door."

The reporter nodded. "I will come," he said, and he added: "If you haven't thought of it, you might call up Mr. Sentry's attorney." He turned toward the door, Phil on his heels. And no one spoke till Phil came back.

Then Mrs. Sentry asked, "Mother—was that necessary?"

"I've had my eyes open all my life, Ellen. Pretending not to see things doesn't keep them from existing. I've known for fifteen years that you and Arthur—"

"Mother!"

Old Mrs. Sentry hesitated; she looked at Barbara, pale and still like one who gazes upon unimagined horrors, and was silent. After a moment Phil spoke.

"I'll call Dean Hare, shall I, mother?" Phil asked.

She nodded. Professor Brace suggested, "I think that idea of an unlisted telephone is a good one, too."

While Phil was at the phone, old Mrs. Sentry remarked, "Ellen, I think you'd better put me up here tonight."

"I think so too, mother," Mrs. Sentry agreed. "You mustn't go back to the hotel, be there all alone." She seemed to welcome the opportunity for physical action, rose, said vigorously: "And I'm going to put you to bed right now, too! No use in your getting so dreadfully tired. Come."

Phil was telephoning from the library. The two older women, Grandmother Sentry with a word of farewell to Professor Brace, departed. Barbara looked at the professor helplessly.

"I feel—funny!" she confessed. "I keep thinking I ought to cry, but I don't really feel a thing."

"You're still numb," he suggested. "If a person is shot or stabbed, he just thinks at first that someone pushed him! He doesn't realize how badly he's hurt till the first shock is over."

"And of course," she reflected, loyally, "I know it's not true! It couldn't be, could it?" Then, as Phil returned, she asked quickly, "Did you get Mr. Hare, Phil?"

Phil nodded. "Yes," he said. "He's on the job." He mopped his forehead. Then they heard Mrs. Sentry coming downstairs, and Phil and Barbara went to meet her as though to help her.

But she came in strongly, went to a chair, sat down. Only when she was seated did she slump with weariness. She looked at Professor Brace, her guard for a moment down.

"I feel as though we were all dreaming, insane," she said. "I'm glad you're—a stranger. If you were one of our friends, you'd be sympathetic, and—I don't think I could stand that." She added, "At first I didn't feel anything; but now—I'm beginning to!"

Phil on one side, Barbara on the other, pressed close to her, as much seeking comfort as giving it; and Barbara said miserably, "I think the worst part of it is not knowing what has happened, or what is happening!"

"Mr. Hare is on the job, Barb," Phil reminded her; and he explained to his mother, "I asked him to come later and tell us—whatever there is to tell—as soon as he knows."

Mrs. Sentry nodded. "We can't do anything but wait, I suppose!" Her head lifted. "It's outrageous!" she cried. "We're respectable, decent people. The police, the newspapers—"

No one spoke; and after a moment she said indignantly: "I turned off the lights in mother's room and looked out. There are cars in the street, Phil, and men standing around."

"Reporters, probably."

"I won't have that. Tell them to go away!"

Professor Brace said: "They'll stay, Mrs. Sentry. That's their job, you see."

"Well, it's a thoroughly disreputable job!" The doorbell rang, and she exclaimed, "If that's one of them, don't let him in!"

Phil nodded, and he and Professor Brace went together to the door. A man stood there; reporters grouped behind him a policeman by his side.

Phil would have closed the door; but the man said: "Hold on! I'm District Attorney Flood."

Phil hesitated. "Oh, hullo, Mr. Flood," he said. "I've heard father speak of you. You played cards together sometimes, didn't you?" And he explained: "I'm Phil Sentry. Come in, won't you?"

The District Attorney came in and Phil closed the door, and introduced Professor Brace. "My mother's in the living-room," he explained, and led the other that way. "This is Mr. Flood, mother," he said.

Mrs. Sentry, without rising—she could not trust her knees—extended her hand. "Good evening. I've heard Arthur speak of you. This is our daughter, Barbara."

The District Attorney bowed. He was a big man, florid, physically powerful, a successful politician, and with a record of success in his profession too. Yet he seemed smaller now, and ill at ease. Barbara sat on the arm of her mother's chair, watching him; Phil and Professor Brace stood at one side, their faces somewhat in shadow.

(TO BE CONTINUED)

The District Attorney Bowed.

Small-Mouth and Large-Mouth Bass of Different Type and Habits, Expert Says

The general rule for telling the difference between a small-mouth and a large-mouth bass is that the mouth of the small-mouth does not extend beyond a point below the eye, while the mouth of the large mouth does extend back of the eye, according to a writer in the Indianapolis News. The small-mouth is found in most clear-running streams and clear cold lakes from the St. Lawrence river to Dakota, and southward to South Carolina. It varies in different localities, but at maturity is usually one to two feet long, with a weight of two to five pounds. The adult is generally olive-green, often darker on the head. It has the arrowy rush of the trout, the untiring strength and bold leap of the salmon, while it has a system of fighting tactics peculiarly its own. It will rise to the artificial fly as readily as the salmon or the brook trout, under the same conditions; and will take the live minnow, or other live bait, under any and all circumstances favorable to the taking of any other fish.

The large-mouth black bass is as abundant as the small-mouth species, but prefers lakes, bayous, and sluggish rather than running waters. It is found from Canada southward even into Mexico. It averages in length one to two and one-half feet, and in weight two to eight pounds. Its color is dark green above and silvery below, the young having a broad blackish band on the sides with dark spots above and below it. It is called in various places by many different names, as Oswego bass, straw bass, green bass, bayou bass, green trout and chub. It is almost as game a fish as the small mouth. Its specific name "salmoides" (Latin salmo, salmon and Greek eidos, like) was given it from a fancied resemblance to a salmon.

Clothes for College Life No Longer Random Choice

By CHERIE NICHOLAS

TO GO to school with a haphazard, gathered-together-at-random wardrobe—well, it's just not being done these days. So thoroughly is the go-to-school wardrobe theme being analyzed in these modern times, leading stores have called college students into consultation and after weeks of discussion and consideration of collegiate needs, have established bureaus to which mothers and daughters are invited to come and plan with experts, wise in college lore, who know exactly what's what to wear on campus, at gridiron games, in classroom, going about town or for dance or during study hours in the seclusion of one's dormitory.

In laying the foundation for a well-equipped wardrobe one of the first essentials is a good sturdy topcoat that will weather the elements and come out none the worse for wear. It must have "style" a-plenty, and if it is tailored to a nicely of handsome brown and white tweed, as pictured to the left, it will meet the demands for a coat that will look well over any sports or tailored clothes. In this instance, stitched welt seams down the back give an effect of pleats that achieve ample flare without extreme fullness.

The pleated skirt with a sweater top is a schoolgirl classic and should have a place in every collegiate wardrobe. The girl seated in the group is wearing a 1938 version in that it is topped with a sweater bolero two-some. The knitted bolero is making a big hit this season. The skirt here pictured is pleated of heavy navy silk crepe, but those of sheer wool are equally as chic, and as for the plaid skirt with sweater it ranks "tops" in fashion. The bolero here shown and the pull-on cap are of nubby handknit navy blue wool.

The coat and sweater-bolero-pleated-skirt costume, as pictured, have to do with the sporty practical side of the question, but how about a flattering gown to wear to the prom? Longing for something that has a new "something different" look? Here it is—the cunning velvet gown shown to the right. It has many interesting style-important highspots, outstanding among which is that it adopts the bi-color treatment. Carried out in teal blue with deep plum (very smart new color combination) this quaint full-skirted model is lovely. The jacket that stresses the narrowed-in waistline gives this dress its final touch of high-style. The bodice top underneath is formally low-cut.

The three models shown make a good start in assembling a well-equipped wardrobe, but there are other needs to be considered. Such as the smart afternoon gown which is a necessary luxury with every young woman who keeps up social activities. The fashion-wise girls are asking for dresses that glitter with nailheads. Some of them are studded all over with nailheads, yet when all is said and done the effect is not bizarre. Then there are the new cloque fabrics, so ultra smart in Paris. They are made simply so as to serve as a foundation dress with the grand costume jewelry we are wearing this season.

Paris? 'Tis a magic word. Anything in plaid, just so it's plaid—a pleated skirt, a gorgeous plaid wool spectator sports coat to wear to the games, a shirtmaker dress of plaid, a plaid blouse and so on.

© Western Newspaper Union.

Leather Glorifies Some Dull Gowns

Tough as leather! Yes, but don't forget how beautiful that leather becomes and how important a part it plays in the salons of haute couture. A scrap of leather is the magic material which converts many a dull dress into a glamorous gown, and leather accessories make many a suit look more than its material value.

A basketball bag is the latest of these accessories. Robert Piquet introduced it to the fashion world as an amusingly practical purse to complete any sports costume. The bag looks for all the world like an undersized basketball of regulation brown hide. But its top half unsnaps and lifts off to disclose a deluxe interior complete with a comb case, powder puff and all the rest. The ball-bag is carried in a string mesh filet whose drawstrings are easy to clench.

Fabrics Feature Surface Interest

Fall fabrics for 1938 have their fashion-news on top. Scores of them are marked by some kind of surface interest.

Many of the new coat wools, launched by one of the country's leading quality designers, have a "smooth-rough" boucle weave—a novel treatment of an old idea. Its effect is both luxurious and smart.

Wind-Mill Hats

Wind-mill hats featured in four directions were featured in Paris collections for daytime. Some chinted monkey fur hats for evening were noted. High-buttoned boots of black and colored kid were a new footwear shown for day or evening.

Check With Plain

It's fashionable to use a plain and a patterned wool together for the fall costume. The idea works out attractively in this youthful model. The check in two colors is used for the bodice over which a bolero of the plain is worn that has a binding of bias check to unify the costume. The "doll hat" sailor is good style.

The Titsworth Company, Inc.

We Carry In Stock

BALE TIES, BINDER TWINE, STOVES, STOVE PIPE, PAINTS AND VARNISHES, WOOL BAGS

WHITE KING SOAP

White King Soap Powder

White King Toilet Soap

Our Prices Are Reasonable

The Titsworth Company, Inc.

Capitan, N. M.

1010 BOOT SHOP

... your order for

BOOTS

... make them to measure ... you like. All ... leathers ... Red Tops ... guaranteed for your ... satisfaction. ... your ...

G. H. DORSETT

... Light Co.'s ...

★ ALSP FOODS PRIME ★

THESE 2 TO 5 TIMES LONGER

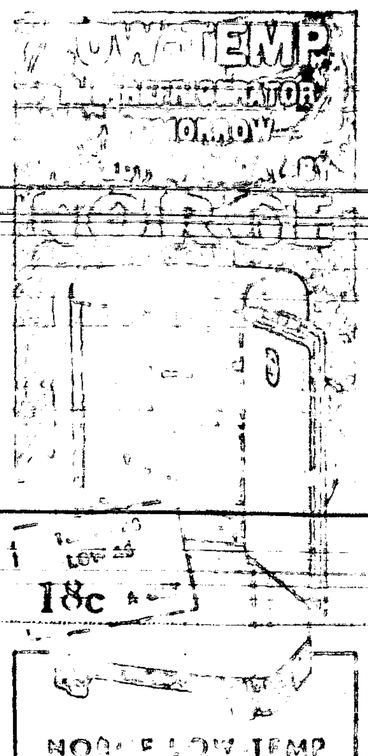

NOW: LOW TEMP ALONE GIVES YOU:

- LONGER ... FOODS ...
- INSTANT ... AVAILABILITY ...
- MORE ... FOOD ... in freezing ... purposes!
- FAR LONGER STORAGE PERIODS ... retained 2 to 5 times longer
- MOST ECONOMICAL OPERATION ... costs no more to operate than ordinary electric refrigeration.

DUO-CHARGED ROLLATOR COLD-MAKING UNIT SETS NEW STANDARDS OF FOOD PRESERVATION

10-YEAR WARRANTY on the exclusive Rollator compression unit you buy today will still be in effect in 1948! PRINS. U.S. PAT. OFF.

City Garage

Phone 36 Carrizozo, N. M.

IN THE THIRD JUDICIAL DISTRICT COURT OF THE STATE OF NEW MEXICO WITHIN AND FOR LINCOLN COUNTY

Old Abe Company, A Corporation, Plaintiff

VS.

WAYNE VAN SCHOYCK, Impleaded with the following named defendants against whom substituted service is hereby sought to be obtained, to-wit: George F. Queen, Oliver Peaker, Owen H. Simpson, Pauline Lahann, Adela Lahann, Edna Lahann, Frank McConnell, Paul Jentsch, Emma Jentsch, Unknown heirs of Matthew W. Hoyle, deceased, unknown heirs of Joseph A. Gumm, deceased, unknown heirs of Arnold Ridgeway, deceased, unknown heirs of Minnie Strumquist, deceased, unknown heirs of Julius Judell, deceased, unknown heirs of Johanes Judell, deceased, unknown heirs of Augustus Schinzing, deceased, unknown heirs of Richard Wightman, deceased, unknown heirs of Charles Spence, deceased, unknown heirs of Louise A. Spence, deceased, unknown heirs of Joachim A. Lahann, deceased, unknown heirs of Adolph J. Lahann, deceased, unknown heirs of Emilie M. McConnell, deceased, C. I. Moulton, if living, if deceased, the unknown heirs of C. I. Moulton, deceased, E. E. Wilson, if living, if deceased, the unknown heirs of E. E. Wilson, deceased, Coke Keith, if living, if deceased, the unknown heirs of Coke Keith, deceased, Anton Hogvall, if living, if deceased, the unknown heirs of Anton Hogvall, deceased, White Oaks Mines, Consolidated, a defunct Corporation, and unknown claimants of interests in the hereinafter described premises adverse to the Plaintiff,

Defendants.

No. 4588 Civil

Notice of Pendency of Suit

THE STATE OF NEW MEXICO,

To each of the above named defendants against whom substituted service is hereby sought to be obtained: GREETING:

You and each of you are hereby notified that a certain cause wherein you and each of you are defendants, and Old Abe Company, a Corporation, is plaintiff, being Civil case, No. 4588, on the Civil Docket in the above named Court, is now pending against you.

The general object and purpose of said suit is to establish and quiet plaintiff's title in and to the mining claims, real estate and property described in the Complaint in said cause, the same being situate in the County of Lincoln, State of New Mexico, and in

Section 8, Township 7 South, Range 13 East, N.M.P.M. and in Sections 25, and 36, Township 6 South, Range 11 East, N. M. P. M.,

against the adverse claims of you and each of you, and to forever bar and estop you and each of you from having or claiming any lien upon, or right or title to, or interest in the said mining claims and real estate.

You are further notified that unless you enter your appearance in said cause on or before the 4th day of November, 1938, Judgment will be rendered in said cause against you and each of you by default.

That the name of plaintiff's attorney and his post office address is John E. Hall, Carrizozo, New Mexico.

Given under my hand and the seal of the Third Judicial District Court of the State of New Mexico, this 21st day of September, 1938.

(D.C.) (SEAL) Edward Penfield, District Court Clerk.

S 23-O 14

IN THE THIRD JUDICIAL DISTRICT COURT OF THE STATE OF NEW MEXICO WITHIN AND FOR LINCOLN COUNTY

J. G. Harris, Plaintiff,

Vs.

John O. HUGHES, Impleaded with the following named defendants against whom substituted service is hereby sought to be obtained to-wit: John O. Hughes, if living, if deceased the unknown heirs of John O. Hughes, deceased; Maud Hughes, if living, if deceased, the unknown heirs of Maud Hughes, deceased; Walter W. McDonald, if living, if deceased, the unknown heirs of Walter W. McDonald, deceased, and all unknown claimants of interests in the hereinafter described premises adverse to the plaintiff,

Defendants.

No. 4578 Civil

Notice of Pendency of Suit

THE STATE OF NEW MEXICO,

To each of the above named defendants against whom substituted service is hereby sought to be obtained: GREETING:

You and each of you are hereby notified that a certain cause, wherein you and each of you are defendants, and J. G. Harris is plaintiff, being civil cause No. 4578 on the civil docket in the District Court of Lincoln County, State of New Mexico, pending against you. That the general object and purpose of said suit is to establish plaintiff's title in and to the real estate hereinafter described, against the adverse claims of you and each of you and all of you, and anyone claiming by, under, or through you or any of you, and to bar and forever estop you as defendants from having or claiming any lien upon or any right or title to or interest in the premises hereinafter described adverse to the plaintiff, and to quiet plaintiff's title in and to the premises hereinafter described.

That the premises and real estate described in said bill of complaint are situated in the County of Lincoln, State of New Mexico, and more particularly described as follows, to-wit:

NE¼, N½SE¼, SE¼NW¼, NE¼SW¼, in Section 35, Township 10 South, Range 13 East, N. M. P. M. containing 320 acres.

You are further notified that unless you enter your appearance in said cause on or before the 21st day of October, 1938, judgment will be rendered in said cause against you and each of you by default.

That the name of plaintiff's attorney and his Post Office address is John E. Hall Carrizozo, New Mexico.

Given under my hand and the seal of the District Court of Lincoln County, State of New Mexico, this 8th day of September, A. D., 1938.

(D.C.) (Seal) Edward Penfield, District Court Clerk.

Sept 9-30

COLORADO LIFE CO.

Writes all kinds of LIFE, HEALTH and ACCIDENT INSURANCE

Special Educational Policies for Children.

C. E. PFINGSTEN

Negal, LOCAL AGENT N. M.

SEE ME TODAY!

Attention, Cow Men!

Will trade young bulls for any kind of cattle. Will deliver bulls now and get your cattle this fall.

JOE MITCHELL & SONS,

S 2-tf Carrizozo.

CASH COAL CO.

KELT & WILEY, Props.

CAPITAN, NEW MEX.

Leave orders at Richard's Feed Store. Phone 41. Prices right.

We have several new ads in this issue. Look for them.

GET READY FOR THE OPENING

DANCE

AT THE CARRIZOZO COUNTRY CLUB

By Visiting

Thelma's Beauty Shoppe

Phone 81

STATEMENT OF OWNERSHIP, MANAGEMENT, etc., of Lincoln County News, Carrizozo; New Mexico as of Sept. 24, , 1938.

State of New Mexico, county of Lincoln: Before me, Notary Public in and for said state and county, personally appeared Era B. Smith, who, having been duly sworn according to law, deposes and says that she is editor, publisher and business manager of the Lincoln County News, and that the following is, to the best of her knowledge and belief, a true statement of the ownership, management, etc., of the aforesaid publication for date shown in the above caption, required by Act of August 24, 1912.

That the publisher, editor, managing editor and business manager is Era B. Smith, Carrizozo, N. M.

That the owner is Era B. Smith, Carrizozo, N. M.

That there are no bondholders, mortgagees or holders of other securities.

Era B. Smith.

Subscribed and sworn to before me, this 24th day of Sept. 1938.

Otto E. Prehm, Notary Public.

(Seal)

My commission expires Aug. 1. 1939.

Local and Personal

Last Monday, September 26, Orthodox Jews everywhere observed their New Year.

Last Friday, September 23rd, was the first day of fall.

Mr. E. H. Hendricks, Jicarilla came to town Monday on business.

Mrs. M. U. Finley spent a few days in Hot Springs last week.

John Thomas and Gerald Tully, of Ruidosa, are back from Pendleton, Oregon, where they took part in a rodeo, winning several prizes.

Radios all over the country will be tuned in next Wednesday when the first game of the World's Series will be played at the Yankee Stadium in New York.

Messrs. F. F. Pierce, brother, and Rowland C. Pierce, nephew of Winters, Texas and R. L. Spaw Miller's View, Texas attended the funeral of Mr. Jack Pierce here last Wednesday.

Rev. and Mrs. J. A. Bell were here from Farmington Wednesday Mr. Bell came down to conduct the Pierce funeral. While here Mr. Bell was a guest at the Business Men's Club.

Dr. and Mrs. J. P. Turner have returned from Roswell and Artesia where they visited last week.

Mr. Don English went to El Paso the latter part of last week.

Mr. and Mrs. Doug Cain of Hot Springs have returned home, after a visit to Mrs. G. B. Greer. While here they took part in the Lincoln County Fair rodeo contests, in which Mr. Cain and two sons won prizes.

Mr. T. E. Kelley went to Santa Fe to attend the Democratic State Convetion. Mrs Kelley and Miss Jane Norman accompanied him as far as Albuquerque where they visited until his return trip.

Mr. and Mrs. T. E. Kelley went to Albuquerque last Saturday. Miss Jane Norman accompanied them.

M. Doering left last evening for Evansville, Ind, to visit his daughter and aged brother, Joe Doering.

Postmaster Kelt has returned from Santa Fe, where he attended the Democratic convention

Jim Cooper won the break-away on roping contest at the Lincoln County Fair and Frontier Days.

Mrs. W. W. Smith was shopping in town from White Oaks last Saturday.

For up-to-date printing. News.

ZIEGLER BROTHERS

Why Women Vote For

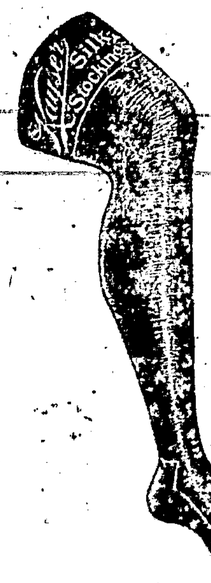

K A Y S E R

H:O:S:I:E:R:Y

It looks better, wears longer. Its tops in money value. The New Fall Shades are here. Per pair

79c., $1.00 and $1.15

"BE WISER---BUY KAYSER"

ZIEGLER BROTHERS

Burnett's Grocery

For Summer Days

Our Barbecue

cooked to a Queen's taste, and some lettuce or a salad with dessert

A Meal Is Ready

Burnett's Phone 11

Lead the Style Parade!

COMPLETE YOUR NEW FALL WARDROBE

With a New Coiffure and the time to get your New

FALL PERMANENT

Is Now!

Mickiures - Facials - Finger Waves

Sallie Mae Reynolds

Between Yucca & Carrizozo Hdqrs

State Fair Ad. on Page 5.

BANKING LOOKS AHEAD

These Principles Never Change

Banking methods change frequently to keep pace with business and social development. But sound banking principles never change.

Fidelity to the trust of depositors in safeguarding funds in our care . . . . . close cooperation with borrowers . . . . Vigilant attention to the needs and progress of our community . . . . . friendiness, fairness and frankness in all of our dealings. These are the important and unchanging principles which will continue to guide us in our daily work

LINCOLN COUNTY AGENCY,

Citizens State Bank of Vaughn,

Carrizozo, N. M.

Member Federal Deposit Insurance Corporation