Probate Clerk

Official Paper—Legal Printing

Patronize The Advertisers

LINCOLN COUNTY NEWS

Official U.S. Land Dist. Paper

VOLUME XV—[Carrizozo News, Vol. 29] CARRIZOZO, NEW MEXICO, FRIDAY, JAN. 31. 1941 NUMBER 30

Lyric Theatre

R. A. Walker, Mgr.

Friday and Saturday

George O'Brien, Virginia Vale

— in —

"Legion of The Lawless"

A story of the Old West where men were men and the coming of the railroad brought a necessary end to the rough form of justice. Lots of action and fist fights.

— ALSO —

"Put Put Troubles" and "Slightly At Lea"

Sunday, Monday, Tuesday

A cast of thousands and the townfolks of New London, Conn., where the scenes where made.

.... in ....

"The Ramparts We Watch"

The "Problems of American Defense" which inspired the picture expresses the need for the people of America to think, not only now in time of trouble, but always, in good days and bad, about the security of our Republic.

—ALSO—

Paramount News

Wednesday and Thursday

Raymond Massey, Gene Lockhart, Ruth Gordon, Mary Howard,

.... in ....

"Abe Lincoln in Illionois"

A Pulitzer Prize play of Lincoln's boyhood up to his leave-taking for Washington to assume the presidency. Don't miss this one!

— ALSO —

"Donald's Vacation" and "Trouble Shooter"

Ward-Brown

Miss Teddy Lee Ward, and Mr. John Brown of Alamogordo were married in Deming, January 19th Mrs. Brown is very well known here and quite popular. She is a sister to Mrs. John Kelt and has visited here frequently. The newly weds have gone to Carlsbad to reside.

Buy Fall Ranch at Three Rivers

A company of New Mexico stockmen, including Messrs. T. A. Spencer and Will Ed Harris of Carrizozo, Mr. A. D. Brownfield of Deming and Jesse York of Albuquerque bought the famous Judge Fall ranch this week.

State of New Mexico } ss.
County of Lincoln. }

IN THE PROBATE COURT.

In The Matter of the Estate of John B. Burch, Deceased. } No. 511

Notice Of Appointment Of Administrator.

Notice is hereby given that on the 28th day of January, 1941. the undersigned was appointed administrator of the Estate of John B. Burch, deceased, in the above named Court, and having qualified as such, any one having a claim against said estate is hereby notified to file the same within six months from January 31. 1941 and make proof as required by law.

Andy Burch,
Administrator.

John E. Hall,
Attorney at law.
Carrizozo, New Mexico.

J31-Feb. 21.

FOR RENT:—Apartments. See Mrs. Phipps.

NOTICE OF HEARING OF FINAL REPORT AND ACCOUNT

In the Probate Court of Lincoln County State of New Mexico

In the Matter of the Estate of A. J. Claman, Deceased. } No. 502

To E. N. Claman, W. T. N. Claman, S. C. Claman, F. S. Claman, Francis Arline Claman Jenson and Florence Elisabeth Claman Potter, and to all unknown heirs of the said decedent, and all unknown persons claiming any lien upon, or right, title, or interest, in or to, the estate of the said decedent, and to whom it may concern:

You, and each of you are hereby notified, and notice is hereby given, that Florence Elizabeth Claman Potter, Administratrix of the Estate of A. J. Claman, deceased, has filed in the above entitled Court her final report and account as such Administratrix, and the Court has appointed Monday, the 24th day of March, 1941 at the hour of 2:00 o'clock P. M., as the hour and day for hearing of objections, if any there be, to the approval and settlement of said final report and account, and the discharge of the said Florence Elizabeth Claman Potter as such Administratrix, and at the hour on the day named, the Probate Court will proceed to determine the heirship of said decedent, the ownership of his said estate and the interest of each respective claimant thereto and therein and the persons entitled to the distribution thereof.

The name and post office address of the attorney for the Administratrix is R. M. Krannawitter, Vaughn New Mexico.

Witness the honorable Marcial C. St. John, Judge of the said Court, and the seal thereof, this 23rd day of January, 1941.

Felix Ramey,
Clerk.

J31-F 21.

By Bryan Hendricks, Deputy.

KNOW YOUR BANK

The Importance of the Purpose of a Loan

IN making a loan a banker is lending money which belongs to the bank's depositors, and so his primary responsibility is to see that the loan will be repaid when due. Therefore, the banker is entitled to know how this money is to be used. He asks the purpose of the loan in order that he may determine the soundness of the purpose.

BANKS are prohibited from making certain types of loans so they must be sure that your loan is not this type and that it will not get the borrower into legal business difficulties.

LINCOLN COUNTY AGENCY,
Citizens State Bank of Vaughn,
Carrizozo, N. M.
Member Federal Deposit Insurance Corporation

School Notes

The Home Economics Class enjoyed a lesson in Plastic Art Friday. Jackie Dixon won the prize for the bert origional creation.

The High School Trio has been asked to sing next Sunday morning at the Methodist Church services. The trio consists of Theresa Page, Charlene Page and Jackie Dixon.

The Baton Majorette Group of Music Department consists of Theresa Page, Betty Tom Huffmyer, and Geraldine Dixon. The majorette from this group will have the honor of leading the Carrizozo School Band on parade in near future.

Carrizozo High School Boys Basket Ball team won over Reserve Friday to the tune of 25 to 6. Reserve has a splendid group of sports and played their best from beginning of game to end.

Few students entering school this semester are: William Hevert. James Allbaugh, Wallace Allbaugh, James Ferguson, Billy Stover, and Trina Peralta

The Junior Higo Boys are anxiously awaiting the arrival of twelve new basket ball suits and sweaters.

The new High school building is progressing nicely. Practically all the required brick are now on the ground. The basement and trenches for foundation are dug. Most of the footings for the gymnasium are now prepared. The building will be modern in every respect, besides the necessary class rooms for high school there will be a first class gymnasium 70 feet by 90 feet. Plans will be made for physical education for all students in high school as well as the regular athletic contests.

Those who planned to ski at Ruidoso this week were disappointed as the snow melted off in record time

Mrs. Winzell Rickerson was in the Turner hospital last week suffering from influenza, but was able to return home last Saturday.

Jo Ann, little daughter of Mr. and Mrs. Thomas Karr is very ill at the Turner hospital.

Mr. and Mrs. A. J. Rolland went to El Paso last Saturday where they met their sister, Mrs. Nell Scott and her son, who were enroute to their home in Detriot, Michigan.

Mrs. Ellsworth nee Miss Robbie Taylor, and her young daughter who have been guests of Mr. and Mrs. Elmer Eaker for two weeks, left last Wednesday for their home in Grand Rapids, Michigan.

Mr. and Mrs. Tom James who returned last week from a trip east were in town the first of the week.

Mr. and Mrs. Pete Johnson and their sister, Mrs. Roy Richard went to Alamogordo on business last Friday and returned the same day.

Mrs. Robert Hemphill left Saturday morning for Lordsburg to join her husband who is employed there by the Southern Pacific.

Mrs. Henry Hoffman and children were El Paso visitors last Saturday.

Attend Funeral

Mrs. Andres Lopez and son Victoriano, went to Alamogordo Saturday to attend the funeral of Mrs. Lopez, little grand son, Telesfor Chavez, age six, who was injured when he tried to get on a sound truck while it was still moving. He fell under the wheels and was crushed, dying shortly afterward. He was a son of Mr. and Mrs. Felix Chavez of Alamogordo.

Local and Personal

Mr. and Mrs. McDonald of Oscuro are in town this week. Mr. McDonald is at the Turner hospital suffering from a relapse after a severe case of influenza.

Charles Carl left for Van Nuys, California, Saturday night after spending two weeks here with his parents Mr. and Mrs. Calvin Carl and his brother, Lee.

Mr. and Mrs. Andres Lueraz and family of Hot Springs, N. M. were Carrizozo visitors Saturday.

Lee Carl left Thursday morning for Santa Fe, and from there was sent to Fort Sill, Oklahoma for his year of military training. His brother and sister, Mr. and Mrs. Alvin Carl entertained with a supper for him Wednesday.

Mr. and Mrs. E. J. Krohme have been visiting their parents, Mr and Mrs. Joe Romero. Mrs. Krohme was Miss Joe Romero, before her marriage.

Mrs. Halley Hall and four children of Socorro are here spending, two or three weeks with Mrs. Hall's parents, Mr. and Mrs. B. A. Dudrey.

Mr. and Mrs. Alfredo Nevarez of Las Cruces and Mrs. Elvira Benavidez of La Mesa, N. M. spent Sunday here at the home of Judge and Mrs. M. C. St. John.

Mr. and Mrs. Sam Welsh were in Roswell last Sunday.

Miss Rhoda Freeman left last Monday for Albuquerque where she will enter the University.

Miss Merilda Ramey is in the Turner hospital where she underwent an appendectomy this week.

Mr. Lewis A. Burke left last Monday night for Kansas City to spend some time at the home of his sister, Mrs. R. T. Lucas.

Mrs. Agnes St. John of Alamogordo spent a few days here and at Lincoln this week.

James Duncan received a message Tuesday that his mother was dangerously ill at her home in Winnsboro, Texas. He left at once for that point. She died shortly after his arrival home.

Mr. and Mrs. Alfredo Baldonada were business visitors at Tularosa Thursday.

NAZARENE CHURCH SERVICE

Sunday School 9:45 a. m.
Preaching Service 11:00 a. m.
Young Peoples' Meeting 7:00 p. m.
Prayer Meeting Wed. 7:00 p. m.
You are cordially invited to attend our services.

J. S. COLLINS, Pastor.
Capitan, N. M.

First Contingent of German Sailors Arrive Wednesday

LEFT AT ONCE FOR FORT STANTON INTERNMENT QUARTERS

News of National and internal importance is taking place at our very door and we go calmy about our business as if nothing unusual were taking place---and with an attitude of "let the government take care of that." The average citizen of the county knew some Germans were to be here, but the majority didn't seem to know or to care when, and that lack of interest in public affairs, by the way, is one reason that the fifth column and all sorts of propagandists get such a foothold before any one realizes what is taking place. The German special we have been looking for was No 44 with two special coaches, containing around 40 Germans. It arrived about mid-night. The crowd who was present to see them detrain was small, probably 55 or 60 of the local townspeople. All stood silently and quietly as the Germans unloaded their baggage---much of it, was expensive looking leather goods, a lot of heavy canvas sacks and other articles. After the luggage was put in trucks the men were permitted to get off; a few low voiced orders in German, and some orders in English were the only sounds we heard, except the click of the cameras as the lights flashed for the different news scenes. Among the newspaper and magazine representatives was a camera man from "Life" magazine.

The Germans were wearing civilian clothe, were well dressed, clean shaven and husky in appearance. We saw only one "Hitler moustache"; government CCC trucks met them at the train and transported them to the seamens' reservation. Immigration officials and border patrolmen were in evidence, and escorted them to Fort Stanton. Sailors were in charge of Captain Wilhelm Daehne.

The number has shrunk from the original 577 to 430.

Reports have it that it was costing the German government $1000 per day to take care of these sailors in San Francisco, but that it will be much cheaper in Ft. Stanton, [We hope it won't be a penny cheaper there.]

In September, a year ago, at the outbreak of the war the Captain of the Columbus had his passengers to disembark on the Island of Cuba and the steamer went on to Vera Cruz where she awaited further orders. Shortly they received orders to sail for the Vaterland, and this they prepared to do, although they realized the difficulties. Under escort of some United States destroyers the Columbus sailed out of the Gulf of Mexico and got as far as Charleston, South Carolina where the Tuscalooca, another heavy cruiser took up the convoy of the vessel. 320 miles from Bermuda, a British destroyer fired two shots across the ship's bow and gave orders for the Columbus to stop but her scuttling crew had drilled for an occasion of this kind, they opened valves, set fire to the oil stores and entered life boats. The Tuscalooca, the ship which was acting as convoy, stood by and picked up the 577 survivors who were sent first to Ellis Island in New York harbor. Then they were sent to Angel Island, at San Francisco, and due to complaints of the citizens there, it was thought advisable to bring them to this less thickly populated country, and here they are; at least the first contingent of them. They are said to be highly trained in their lines, each man a specialist. They want to convert the CCC barracks into a more luxurious abode and while New Mexicans in general and Lincoln countians in particular are looking askance and making up their minds whether to be friendly, or the opposite, they at least won't start anything unless the interned Germans, who are not all "Natsies" prove themselves to be dissemblers.

Gresham-Dean

Miss Sylvia Gresham and Mr. W. C. Dean were united in marriage last Sunday afternoon at the home of Mr. and Mrs. Mc Millan, with the Rev. Hughes officiating

The bride has been employed at the AAA office under Mr. Welsh for some time. She is very pleasant and attractive, and has made many friends here.

The groom is a son of Mr. and Mrs. Friday Sherrill and was educated here. He is a graduate of Carrizozo High School, and until recently had been attending State College at Las Cruses. At present he is employed at Richard's Conoco station.

Mr. and Mrs. Radcliff entertained for them at their home last Monday evening.

They are living in the Phipps apartment up stairs in the building formerly occupied by Peckham's barber shop. Friends wish them happiness and prosperity.

Mrs. Champ Feguson of Capitan visited her sister, Mrs. Albert Snow last Saturday.

Mr. Doyle Rentfrow, prominent ranchman, and his wife were here Saturday buying supplies.

A new subscriber added to our list is Mr. B. B. Scott of Hobbs, N. M.

Wild Animal Bounty

Due to the Bounty Fund being exhausted, further payments cannot be made.

Clerk of The Board
of County Commissions.

FOR SAIE

One 10-20 Farmall Tractor; 13 disk plow and 2-Row cultivator.
B. L. Luck, Alto

Rebekahs, Attention!

The president of the Rebekah Assembly will be in Carrizozo next Monday, February 3rd. Every body please attend.

Cooks have been appointed through Welfare office to take care of the Lincoln School Hot Lunch Program. This has been made possible by the splendid co-operation and efforts of the community in donating food and labor for the past three months. This continued support of the community will assure the success of the Hot Lunch Program. Feb. 1 a dance will be given in the Lincoln school auditorium for this benefit.

Mr. and Mrs. Y. L. Aldaz and Mr. and Mrs. Ramon Ventura of Lincoln attended the dance at community hall last Saturday.

WHO'S NEWS THIS WEEK

By LEMUEL F. PARTON
(Consolidated Features—WNU Service.)

NEW YORK.—In Goldfield, Nev., when the camp was going strong we staged a "battle royal," with 10 men slugging each other, the victory going to the last man to stay on his feet. The referee was an old desert rat, who didn't like to stay out of a good fight. Somehow he got mixed up in the milling and flattened the three remaining contenders.

Denny Must Have Studied Decorum In Code Duello

One wonders at the self-control of George V. Denny Jr., under similar provocation. With, no holds barred and no punches pulled, America's Town Meeting of the Air is getting more like the battle royal and less and less like its antecedent chautauqua meeting. In the melee over aid to Britain, in which Verne Marshall was the storm center, it looked as though Mr. Denny might be pulled in any minute. But he wasn't, and with rising popular blood pressure and tensing vocal chords, he gives a marvelous weekly exhibition of keeping cool and watchful, and giving everybody a break. That was the main idea of the town meeting, which he organized, and now directs.

He began his New York career as an actor in Paul Green's "Pulitzer prize-winning" play, "In Abraham's bosom." In the University of North Carolina, he became a member of the "Carolina Playmakers." After his graduation, he was instructor for dramatic productions at Chapel hill, which experience may have contributed to the uniformly good showmanship of the town meeting.

Mr. Denny was worried about the rising power of pressure groups, industrial strife, intolerance and other such matters, and these concerns directed him to an association with the League for Political Education, of which he later became director. The Town Hall of the Air was a natural extension of the work of the league, founded by Dr. Denny in 1935.

IT MAY sound far-fetched to link the Monday morning hangover with Britain's chances for victory, but such things can be, the way one thing leads to another these days. In the waning days of the prohibition era, Dr. Norman Jolliffe, an up-and-coming young New York medico, made a timely study of the bodily and psychological aftermath of bathtub gin. In translating "hangover" into "polyneuritis," he discovered that he was studying not necessarily alcoholism, but imperfect diet which lessened a man's capacity to stand up to his liquor.

Perhaps Figs May Be Gathered From Thistles

These imperfections or inadequacies of modern diet led to studies of vitamins as possible correctives; with Dr. Jolliffe's later conclusion that plenty of B-1 would restore caloric unbalance caused by alcohol. He urged liquor manufacturers to slip a small jolt of crystaline B-1 in every bottle. It wasn't that he was trying to help citizens keep up with their drinking. He was just taking homo sapiens as he is and trying to give him a hand.

Moving on with their vitamin studies, Dr. Jolliffe and his colleagues find Mars just as durable as barleycorn, and an even tougher antagonist, with vitamins, again useful to Wittreas resistance. So here's the "Vitamins for Britain" committee, With Dr. Jolliffe participating in its effort to get "millions of vitamin tablets" over there to bolster the "Sceptered Isle" against the effects of narrowed and undiversified diet, nervous tension and heebie-jeebies. Is it possible that prohibition was a laboratory to turn up a trick to save democracy?

Dr. Jolliffe, a New Yorker, was graduated from the New York university medical college in 1926. His vitamin researches gained him membership in learned societies and the American Association for the Advancement of Science. He is chief of medical service of the psychiatric division of Bellevue hospital, and associate professor of medicine at New York university.

WHEN John D. Biggers was appointed to organize and manage the unemployment census in 1937, he invited criticism. "The more stones thrown the better," he said. He now has a job both more important and more vulnerable, as director of the production division in the new national defense office of production management. Mr. Biggers thinks the critical impulse is a sign of healthful public interest. Since 1936, he has been president of the Libby-Owens-Ford Glass company.

As London Firemen Douse Hitler's Fire Bombs

This photo, passed by British censor, shows a group of firemen wetting down burnt ruins after an inferno that raged all around St. Paul's cathedral, in London. In the distance the tower of St. Paul's can readily be seen. The fire was caused by incendiaries dropped by Hitler's "luftwaffe," and for awhile threatened a huge section of London.

Transferred at Demand of Germans

Leigh W. Hunt, second consular secretary, Mrs. Elizabeth Deegan of Asheville, N. C., and Cecil M. P. Cross, consul of Providence, R. I., all members of the U. S. embassy staff in Paris who were transferred at German official demand on charges of having aided a British officer. They returned to America aboard a clipper.

Gets 'Fine Points'

Sir Hugh Dowding, right, Britain's "air ambassador" to the U. S., is shown the fine points of a new high-speed Martin bomber by J. T. Hartson, executive of the Glenn Martin company. Sir Hugh is making a survey of our aircraft factories.

Resigns

O. K. Armstrong, magazine writer, who resigned from the "No Foreign War" committee because of differences with Chairman Verne Marshall, shown at a press conference in Washington.

War Costs Half Briton's Income

Government Now Taking 60 Per Cent of the National Turnover, Expert Says.

WASHINGTON.—The British government is now taking nearly 60 per cent of the national income of the United Kingdom, and about 50 per cent of it for war expenditures, according to a review by Thomas R. Wilson of the European section of the finance division, department of commerce, made public.

British tax returns are eight times as great as at the outbreak of the World war, the review states. The basic rate of British income tax is now 42.5 per cent, the highest in the nation's history, and the excess profits tax is in many cases 100 per cent. The British government pays from 2.5 to 3 per cent for the money it borrows.

A 3 per cent rate is paid by the British treasury on seven-year national defense bonds and a 3.17 per cent rate on 10-year national savings certificates not subject to income tax and cashable on short notice. A few months ago the British government floated a seven-year war loan at 2½ per cent.

The Indicated Deficit.

The estimate for British war expenditures during the fiscal year to end March 31, next, is put at $11,200,000,000. Of this, ordinary revenues will cover $5,440,000,000, leaving a deficit of $5,760,000,000. When ordinary expenditure is added, the deficit becomes $8,424,000,000.

British national income for 1939 has been estimated as between $20,000,000,000 and $24,000,000,000.

All trades or businesses pay either a 5 per cent national contribution tax, if they are corporations, and 4 per cent if they are not incorporated, or the 10 per cent excess profits tax, whichever is higher. The return from these taxes is estimated this fiscal year to be $280,000,000.

There is a purchase tax of 24 per cent on the retail price of specified luxuries such as furs, real silk, lace, china and toilet preparations, and 12 per cent on the retail price of such goods as clothing, footwear and domestic hollowware.

Since July the London government has been receiving deposits from the clearing and Scottish banks, repayable after six months and bearing 1½ per cent interest.

Investments in U. S.

Gold production in the British empire during the 14 months ended November 30, 1940, is estimated at about $900,000,000 and the dollar assets from its sale in the United States are apparently available to the British government.

It is estimated that at the beginning of the war total British long-term and short-term investments in the United States were worth about $11,872,000,000. During the first year of the war $150,000,000 of United States securities were liquidated on balance and by the end of last October $220,000,000 of dollar balances had been withdrawn.

The British, the review notes, have large investments in other countries, some of which may possibly be liquidated in this country when and if needed.

At the end of 1938 Sir Robert Kindersley, London banker, estimated that British overseas capital investments totaled £3,692,000,000 of which £1,396,000,000 was in government and municipal securities.

Student in Quiz Calls Blitzkrieg a Dachshund

PHILADELPHIA. — Germantown Friends school conducts an information test every year to determine students' knowledge of the outside world. This year's examination revealed some interesting definitions. They were:

Blitzkrieg—a dachshund.

Ivory Tower—when a person is in love; also, a woman's neck.

Ideology—the study of idiots and the worship of idols to another.

Ferdinand the Bull—Don Quixote.

Skoda—Japanese building.

Author of Kitty Foyle—Darwin.

Ann Sheridan received two votes and Hedy Lamarr one as America's most prominent woman.

Twins Confuse a Judge, At Hearing in Missouri

FLEMINGTON, MO.—Frank and George Poe, 74-year-old identical twins, tell this story about being called to testify in the Ozark town of Hermitage, Mo.

George was the first to get on the stand. He testified and stepped out of the court room. Frank followed him as a witness.

"Here, here," the judge said. "We can't have the same man testifying twice in this trial."

Court-room attendants had to bring George back into the room to convince the judge he was wrong.

5 Brothers Compose Crew on Navy Engine

DETROIT.—It is improbable that any man has given more sons to the navy than Clarence Bodine Sr.

His oldest son, Fred, 30, joined up 12 years ago and since has brought in his four brothers into the complete Bodine contingent.

The brothers comprise the full engine crew of the U. S. S. Dubuque.

THINGS for You TO MAKE

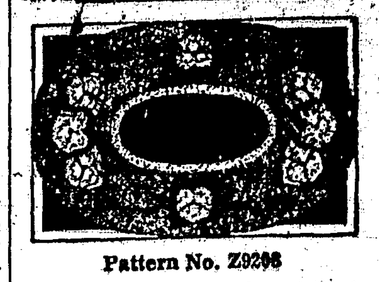

Pattern No. Z9208

EASY hooking was the motivating force behind the creation of this beautiful pansy design in oval shape.

* * *

Z9208, 15c, brings the design in about 24 by 34 size on a hot iron transfer that will stamp to your burlap. General hooking directions and instructions for making several inexpensive rug frames come with each order. Send order to:

AUNT MARTHA
Box 166-W Kansas City, Mo.
Enclose 15 cents for each pattern desired. Pattern No.....
Name .....
Address .....

Check COLD DISCOMFORTS

AT the first sign of a cold, make up your mind to avoid as much of the sniffing, sneezing, soreness and stuffy condition of your nostrils as possible. Insert Mentholatum in each nostril. Also rub it vigorously on your chest. You'll be delighted with the way Mentholatum combats cold misery and helps restore comfort.

MENTHOLATUM
Gives COMFORT Daily

Hard and Soft Living

Poverty is very terrible, and sometimes kills the very soul within us; but it is the north wind that lashes men into Vikings; it is the soft, luscious south wind which lulls them to lotus dreams.—Ouida.

DON'T BE BOSSED
BY YOUR LAXATIVE—RELIEVE CONSTIPATION THIS MODERN WAY

● When you feel gassy, headachy, logy due to clogged-up bowels, do as millions do—take Feen-A-Mint at bedtime. Next morning—thorough, comfortable relief, helping you start the day full of your normal energy and pep, feeling like a million! Feen-A-Mint doesn't disturb your night's rest or interfere with work the next day. Try Feen-A-Mint, the chewing gum laxative, yourself! It tastes good, it's handy and economical... a family supply costs only

FEEN-A-MINT 10¢

Knowledge and Integrity

Integrity without knowledge is weak and useless. Knowledge without integrity is dangerous and dreadful.—Dr. Johnson.

TO RELIEVE MISERY OF COLDS quickly use
666 LIQUID TABLETS SALVE NOSE DROPS COUGH DROPS

Without Virtue

We do not despise all those who have vices, but we despise all those who have not a single virtue. —La Rochefoucauld.

That Nagging Backache

May Warn of Disordered Kidney Action

Modern life with its hurry and worry, irregular habits, improper eating and drinking—its risk of exposure and infection—throws heavy strain on the work of the kidneys. They are apt to become over-taxed and fail to filter excess acids and other impurities from the life-giving blood.

You may suffer nagging backache, headache, dizziness, getting up nights, leg pains, swelling—feel constantly tired, nervous, all worn out. Other signs of kidney or bladder disorder are sometimes burning, scanty or too frequent urination.

Try Doan's Pills. Doan's help the kidneys to pass off harmful excess body waste. They have had more than half a century of public approval. Are recommended by grateful users everywhere. Ask your neighbor!

DOAN'S PILLS

WNU—M 5—41

SPECIAL BARGAINS

WHEN you see the specials of our merchants announced in the columns of this paper you can depend on them. They mean bargains for you.

● They are offered by merchants who are not afraid to announce their prices or the quality of the merchandise they offer.

. . . Pre-views . . .

Nation Observes Boy Scout Week

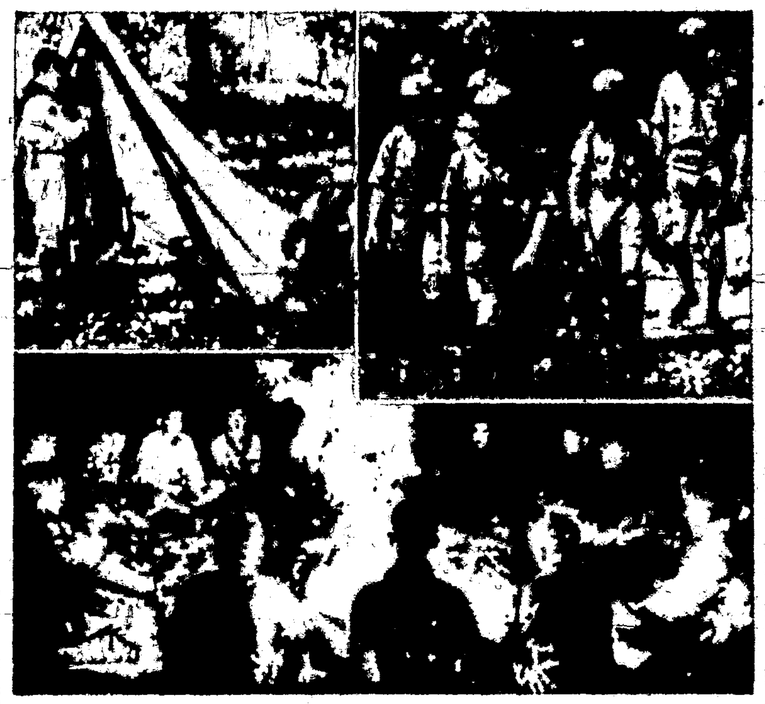

Boy Scout week will be observed February 7-13 throughout the nation to mark the organization's thirty-first anniversary of its founding. Special emphasis is being placed this year on emergency service training. A few of the 1,500,000 Boy Scouts in the country are shown above engaging in typical activities that encourage self-reliance and quick thinking in emergencies.

Midwinter Carnival Season Opens

The 1941 carnival season opens simultaneously in both the North and South on February 1. In New Orleans celebrations begin on this date with the first of the Krewe parades, and terminate in Mardi Gras on February 25. Scenes from last year's parades are shown above, left. Meanwhile St. Paul holds its Winter Carnival. One of last year's celebrants is shown at right.

Speeds Graduation

Rear Admiral Wilson Brown, superintendent of the U. S. Naval academy at Annapolis, will officiate February 7 at the first pre-June graduation exercises since the World war. The educational program was speeded up in line with naval defense expansion.

Tea Taster

George F. Mitchell is a member of the U. S. board of tea experts which meets February 3 in New York. This board sets the standards for 1941 to go into effect throughout the country on May 1.

Hawk in the Wind

BY HELEN TOPPING MILLER

© D. APPLETON-CENTURY CO. W.N.U. Service

CHAPTER X—Continued

—10—

Daniels spoke without preamble. "You were down at the other end of the mill yesterday, Wills. Did you see anyone fooling around the big vats—the digesters? We lost a batch of pulp through some funny business or other."

"I don't know all the men in the mill as yet," Wills said. "And I was out for two or three hours. The vats have padlocks, don't they?"

"That's it." Daniels frowned. "It's an inside job, evidently—without even a motive that we can discover. You haven't made any of these fellows sore, have you?"

Wills looked puzzled. "How could I? I've only been watching and listening. And if I made a man sore he'd be more likely to give me a poke in the jaw, wouldn't he, than to ruin a run of pulp?"

"It sounds reasonable. It's a mystery—and not so good for me because I carry the keys. Well, much obliged."

At shouted instructions from a lank man in overalls, Wills went to help smooth the thick blanket into place on the bed of the machine. But the odd unease of being pressed upon by strange and unfriendly forces persisted. He hated the feeling of defensiveness, of needing to justify himself in his own mind. He liked this job, and he had been swept up into admiration for the intrepid spirit of Virgie Morgan.

And now, as the mill clamor beat around him, he was certain that it was the remoteness, the indifference in her eyes that made this feeling of being on trial without a friend in court. He had to show her. He had to show her that he was something other than a lost and rather pathetic young man whom a big-hearted elderly woman had befriended.

A sudden sharp nausea caught him as his mind raced. Young men had been befriended by middle-aged women before—if she thought he was that sort, an opportunist, a heel! He gave an involuntary jerk and Bud Spain yelled, "Hey!" But the yell was lost in other yells, rough and sudden and startling.

Frank Emmet banged the gears of the Jordan machine back, jumped and ran. Wills ran, too, and because the others were yelling, he yelled, too. Hobe Anderson was dragging a flat hose off a reel. Another man struggled with a fire extinguisher.

The smoke was pouring from a little oil house, built against the north wall of the mill. They kicked the door in, there were yells and men running into each other, and much coughing and hissing of chemicals. The smoke grew blacker, then turned white and sank to the ground. Wills' eyes were running scalding water but it was he who kicked the smoldering barrel into the open, where Hobe Anderson knocked it over and sent it rolling with a stream from the hose.

"Take it easy!" Wills shouted at Hobe. "Cut that water off. Let's have a look at this."

A dozen hands jerked the charred, smoking staves of the barrel apart. A label, still intact, on its side, indicated that it had held bicarbonate. In the bottom an oily mass still smoked acridly. Dragged out, it flared into flame briefly—a soaked dangerous bunch of cotton rags and paper. Men stamped out the flame, looked at each other somberly.

"Somebody," announced Frank Emmet, "was fixing to burn the mill."

"Wind's wrong," Hobe said, kicking a smoking heap into a pool of water, "or she'd have went sure. Looks like if anybody wanted to burn her they'd have figured on the wind."

Wills was aware of Lucy Fields' white face near to his elbow.

"It was set, wasn't it?" she said.

"Obviously. Though, even if the barrel had burned, there might not have been serious damage. That little building is more, or less, airtight. The fire probably would have smoldered out!"

"But why would anyone want to set fire to the mill? The town would be ruined if it was destroyed."

"Why," Daniels cut in, "would anyone want to spoil the pulp? Something's wrong somewhere. Where is Mrs. Morgan?"

"She went to Asheville to see Tom Pruitt's lawyers. I'd better telephone her."

"I wouldn't," Wills said. "The fire is out. Why worry her? She has troubles enough already."

"That's true. I won't tell her. You'd better clean this up, Frank."

"Let's have a look at it first." Wills looked at Daniels. "We can find out perhaps where this stuff came from."

For an instant Wills sensed an edge of hesitation in Daniels' manner. His eyes flicked around, then were as quickly guarded. But his voice was carefully casual, when he answered, "Not much left—but there may be a clue."

Wills went back to his work at the Jordan machine. It was an hour later that one of the Spain boys came to him and said, "Lucy wants to see you. In the office."

Wills crossed the yard to the little structure that stood so bleakly alone. Lucy Fields sat at her little desk, and her face went first red and then white as Wills came in.

"Sit down, please," she faltered a little, then plunged rapidly. "Mr. Wills, I'm doing a very bold thing—asking you to come here. But I had to talk to you. There's—nothing else to do."

"I see. And what was it you wanted to say to me?" He took the chair opposite—the chair that still bore the imprints of David Morgan's shoulder-blades.

Her throat fluttered. A strained look came over her small wistful face.

"This is such a little town," she began. "It's rather awful to live in such a gossipy little place. It isn't easy—what I have to say—to make it clear, I mean. About the town. About the mill. It belongs to the town—to all of us, Mr. Wills. The men who work here have been here always. Nobody ever came in from outside till Mr. Daniels came last year."

"What is it you're trying to tell me?" Wills asked bluntly. "That I'm an outsider? That somehow or other I am to blame for the trouble in the mill?"

"And so your suggestion is that I leave town in haste and never come back!"

Tears ran down her pale face. "I know I sound like a fool to you,

Her face went red and then white as Wills came in.

but Mrs. Morgan has been a mother to me—to all of us. We've all fought and worked and struggled together—always for the mill."

"All but the fellow who poured oil on the newspapers and ruined the pulp. He was fighting for himself."

"Perhaps he thought he was fighting for the mill. Perhaps he thought that outsiders would be coming in to take it away from us. He might have thought that you were the first."

"It sounds fantastic. But it may be true. I'll talk to Mrs. Morgan—and you can be sure I won't let the mill be destroyed on my account."

"Oh—please don't talk to Mrs. Morgan! Please—just go! You can make some excuse—you had a job, you can say you are going back to it. You could say you had changed your mind."

"I'm sorry—I couldn't leave without talking to Mrs. Morgan. I'm very much indebted to her."

"I appealed to you," she sighed. "It's all I can do. But—if you were convinced—"

"You've done your part. Whatever happens—I'm to blame."

"I hope nothing happens. I hope I'm wrong." She smiled thinly.

But there was a dubious uneasiness in her heart, as Wills went away. Had Stanley Daniels been a little odd—a trifle cur and watchful? He couldn't know anything about this affair—and yet, he alone carried the keys.

Lucy was heavily unhappy as she walked home alone that night. Life could be so hopeless, so ghastly when you lived in a shabby old house at the end of a shabby street, When you were so achingly in love!

CHAPTER XI

Marian Morgan had driven her little car up a twisting stretch of ridge road, without having any very definite idea of where she was going or why.

She drove slowly because she told herself that it was thrifty to spare tires on a rocky, boulder-edged track. She searched the hills above and below with her eyes, but not even to herself would she admit that she looked for anything. She had heard her mother telephoning instructions that morning, but she had kept her mind sternly on her breakfast grapefruit and adjured herself not to listen. What did it matter where the woods truck went or who went with it?

She slipped out of the car, dragged the cushion out and rummaged for the pump, set it up on the ground. With a nail-file from her purse she pressed down the valve of a front tire, let the air escape until the tire sagged, loose and flabby, a discouraging flummox of limp rubber. Then she climbed back into the car, wrapped the rug around her knees and sat in a small, cold huddle waiting.

Instantly, now that the thing was done, a hundred accusing and condemning voices clamored in her ears. She was being cheap, she was doing the sort of shallow trick that a girl of Lossie's class might devise, she was forgetting that she was the daughter of Virgie Morgan of the Morgan mills. But drawing out all these self-reproaches was the thin, poignant cry that had trembled through her heart and beat in her blood since the night she had talked to her mother before the fire.

"I have to know!" she said, plaintively, aloud. "I know it isn't true—but I have to be sure!"

This contradictory patching up of her conscience helped her to be calm, to wait, though her feet tingled with cold. A mountain jay came and shrieked at her from a sumac clump. A deer stood for an instant, tense and listening under some gnarled ancient apple-trees beside the ruin of a stone chimney. Then suddenly he bounded away. There was a metallic vibration through the woods. The truck was starting. She caught the backfire of a cold engine and the clank of shovels tossed aboard, and leaned her elbow on the button of her horn. The blare made the jays and the little pine sparrows and crossbills scatter with a whirring and snapping of twigs.

Then the rusty radiator appeared over the rise emitting steam. Joe had let the engine run hot on the grade. He was always doing that, too impatient to cool it out properly when they reached the top of a long climb.

Two men jumped down when they saw Marian's car, and came running. One was Joe. The other was Branford Wills. Swiftly Marian put every scruple out of her mind. She was a woman, using a woman's devious and often unfair weapons.

She said, "I'm stuck. That miserable old tire insists on going flat. And I left the key to the spare in my other purse. Isn't mother with you? I thought she came up here. There's a long-distance call for her—I came up to tell her."

"She didn't come with us. She must be at the mill," Wills said. "Let's have a look at that tire."

"It's flat, all right." Joe gave the wheel a kick. "But there's still a little air in it. Maybe we can pump it up so you can get down to the road."

They pumped up the tire, and Joe studied it, testing the valve.

"Must be a pressure leak," he said. "Valve's all right. Can you turn around here without getting stuck?"

"I think so—I'll try."

"You better do it," Joe said to Wills. "It's steep off there. She could turn over easy."

Marian slid along meekly. "I'm a lot of trouble," she said in a voice which would have amazed her mother, so humble was it.

"No trouble." Wills whipped the steering-wheel about. "This is a bad place to turn. Flag for me, Joe," he shouted.

"O. K. Cut deep." Joe semaphored his arms.

The car came about. Wills got out again to look at the tire.

"Standing up all right," he announced. "You'll make it."

Marian's throat cramped. But she fought its quivering, got the words out.

"Would you drive it down for me? The tire might go down again and I'm not much good at the pump."

"Of course." He resumed the wheel again, while Joe followed with the truck. "You shouldn't be driving on lonely mountain roads alone, you know," he said, as they bumped over a wooden bridge.

"No one would hurt me," she declared. "Everybody for miles around knows me—knows mother. And mother hasn't any enemies."

"She has one, obviously," Wills said. "The fellow who kindled a fire in the oil house at the mill yesterday wasn't celebrating the Fourth of July. He was getting even."

Marian looked thoughtful. "Perhaps that wasn't mother's enemy."

"That might be true." He drove the little car carefully around a slippery hair-pin turn. "But even without enemies there are dangers. This morning, for instance. Suppose you had had to walk back to the highway? Suppose the truck had not been on the ridge?"

"I knew the truck was on the ridge," Marian was truthful. "That's why I came. Does this catechism and fatherly admonition have to go on indefinitely? We could talk about other things. I'm fairly intelligent. I know all the tenses and that you shouldn't say ain't."

"I'd better take another look at that tire." Wills stopped on a wide bit of road, waved the truck past. It roared down grade, flinging mud cheerfully.

Marian sat, looking straight ahead, her cameo profile a trifle grim, her chin squared.

"There's nothing the matter with the tire," she said. "I wanted to talk to you."

He looked at her quickly, searchingly. She was so near—and so dear! Even with her chin set at a resolute angle, even with her eyes cool and distant and her lashes evasive. He made an impulsive move, then drew back as her aloof manner did not change.

"I'm listening," he said quietly.

She twisted her fingers together, but kept her eyes straight ahead—on the thickets where the jays quarreled and the frozen slopes where icicles made a diamond passementerie on every rock and twig.

"I don't like fighting," she began with a little difficulty. "We seem to clash. And it's rather silly, don't you think?"

"Very silly. Especially when—"

"Especially when we could arrange things sensibly. I—this isn't easy for me to say. But—I thought if I talked to you—alone—if I appealed to you—"

He stiffened a little. Only the day before Lucy Fields had used those same words. "I've appealed to you!" For a moment eagerness, tenderness had rushed through his blood like flame. He had looked at Marian and seen only her young sweetness, the golden curve of her throat where kisses were born to lie, the yielding curve of her lips. But now the pride in him, that verged so close to a high, fine fury, the terrible, blind, masculine pride, that through a thousand centuries has gone flaunting banners and waving swords and trampling small tender things underfoot, had him again.

He could not see the pulse that quivered where a gold shadow lay upon her throat, he did not see the uncertainty of her fingers and her eyelids quivering. He saw only her profile, set against him, the chin that was like David Morgan's. He was blind and savage with hurt and frozen with disappointment. He was a very stupid young man.

He drew back and swung the car wide on a curve, not looking at her.

"I think I know what you're going to say. I've heard it all, already. I only have one answer. I'm not leaving town. I'm not leaving the mill. I'm not going to be driven out—nor wheedled out. I'm in this to stay. So—it's too bad you went to so much trouble to let the air out of that tire!"

She turned, as though she had been struck, but he did not see. Her

She snatched at the wheel, whirled away with frosty mud flying.

face was as white and stiff as his own. Her voice snicked like steel on ice.

"You're a very famous egotist, aren't you?" she said, brutally. "You couldn't possibly think beyond yourself for a moment. It wouldn't occur to you that I might not want to talk about the mill. That I might be thinking—of myself a little. I won't say it now. I won't let you gloat over the kind of a fool that I was. I see—how hopeless it is!" She choked a little, then recovered her control, gave a savage drag at the brake, turned the key.

Wills said, "Marian! Good God!" But she was not listening. Her eyes were black and blazing. She reached across his knees as the car lurched to a stop, and opened the door.

"Get out, will you?" she said hoarsely. "I can't stand any more."

He said "Marian!" again, in a husky, stricken voice, but she was like a woman on fire.

"Get out! I hate you! Get out!"

She snatched at the wheel, whirled away with frosty mud flying, almost before he was on the ground. Down the winding road she swung past the truck, grazing a hemlock tree, careening on two wheels.

"You'd better wait for him," she shouted at the startled Joe. "He isn't riding with me."

Down the mountain she tore blindly, shame and a white, torturing pain burning her. Once she laughed and the laugh was bitter.

So—he was in love with her, was he? She was a song sung to a gipsy tambourine.

Cheap — cheap — to have surrendered even a little! She hated him! She hated him!

As for Branford Wills, he sat morosely in the jolting truck and hated himself for a blundering fool.

Now—with his crass stupidity he had ruined what life with its ruthless distinctions had not made intolerable before.

At the mill gate the truck halted.

"Something's busted again," announced Joe grimly.

Somehow, the spur track had been undermined. A car, heavily loaded with pulp, had gone off the rails, swung sidewise, and turned over, tearing up a hundred yards of track.

"This here," declared Joe, "is gittin' so it ain't even funny!"

(TO BE CONTINUED)

HOW TO SEW

by Ruth Wyeth Spears

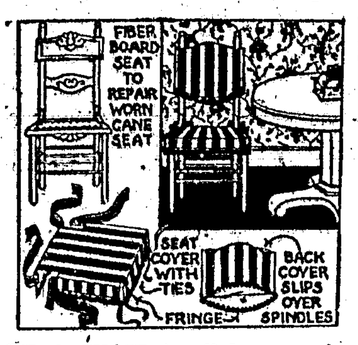

IF A CHAIR is all legs, angles and curves in the wrong places, a slip cover may do as much for it as a becoming frock will do for an awkward girl. The right color, a dash of style, fabric cut to bring out graceful lines and cover defects, and presto—a new personality for the ugly duckling!

That was the treatment given a set of old chairs like the one shown here. A two-piece frock was planned to repeat tones in the wall paper of the room in which the chairs were to be used. The bold stripes of the putty tan, green and wine red material gave just the right contrast with the flowered pattern on the wall. Narrow green fringe was used for edging and the sketch shows how the two pieces of the slip cover were made.

• • •

NOTE: You will find more illustrations for making over dining room chairs, old rockers and armchairs in Mrs. Spears' Books 5 and 6. Also directions for designing and making rugs; hooked, braided and crocheted. Each book has 32 pages of illustrated directions. Send order to:

MRS. RUTH WYETH SPEARS
Drawer 10
Bedford Hills New York

Enclose 20c for Books 5 and 6.

Name .....

Address .....

AROUND THE HOUSE

Grease the measuring cup before measuring syrup or molasses and it will not stick to the sides of the cup.

• • •

A window box of seasoning herbs is handy for winter cooking.

• • •

Ivy grows best in water in the house and in a glass vase through which light may reach roots.

• • •

If rubber gloves are sprinkled on the inside with corn starch or powder they will slip on more easily.

• • •

When two glasses become wedged together place cold water in the upper one and set lower in warm water. They will then separate with little effort.

Great and Simple

The greatest truths are the simplest, and so are the greatest men.

Most delicious "bag" of the season... quick and easy to prepare... nourishing... economical... order, today, from your grocer.

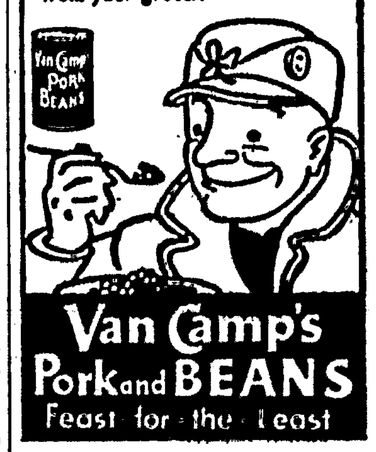

Van Camp's Pork and BEANS
Feast for the Least

Price of Greatness

What millions died—that Caesar might be great!—Campbell.

and *Every* Use!

You can *see* the deeper color and *taste* the richer flavor of California Navel Orange juice! You get more vitamins and minerals *in every glass*—thanks to year-round sunshine, fertile soils and scientific care!

Navel Oranges are grand *eating* too. They're *seedless!* Easy to peel and slice or section for salads and desserts.

Look for "Sunkist" on the skin—the trademark of 14,000 cooperating growers for fruit that is "Best for Juice—*and Every use!*" Order several dozen Sunkist Navels for economy.

Copr. 1941, California Fruit Growers Exchange

Hear "Hollywood Hoppy's Hollywood"—Many CBS Stations—6:15 P.M., EST—Mon., Wed., Fri.

SEEDLESS
Sunkist
CALIFORNIA NAVEL ORANGES

Lincoln County News

Published Every Friday

Entered as second-class matter July, 8t, 1926, at the post office at Carrizozo, New Mexico, under the Act of March 3, 1879.

Subscription, in advance, $2.00 per Year

Advertising Rates Furnished on Request

FRIDAY, JAN. 31, 1941.

Mrs. Era B. Smith, Editor and Publisher

NOTICE OF HEARING OF FINAL REPORT AND ACCOUNT
In the Probate Court of Lincoln County
State of New Mexico

In the Matter of the Last Will and Testament of Marion M. Cox, Deceased. } No. 491

To Lillie Alice Tyree, Bettie Marlan Porter, Viola Martin Cox and Iris Maxine Sumner, and to all unknown heirs of the said decedent, and all unknown persons claiming any lien upon, or right, title, or interest, in or to, the estate of the said decedent, and to whom it may concern:

You, and each of you are hereby notified, and notice is hereby given, that B. E. Penix, Executor of the Last Will and Testament of Marion M. Cox, deceased, has filed in the above entitled Court his final report and account as such Executor, and the Court has appointed Monday, the 17th day of March, 1941 at the hour of 10:00 o'clock A. M., as the hour and day for hearing of objections, if any there be, to the approval and settlement of said final report and account, and the discharge of the said B. E. Penix as such Executor, and at the hour on the day named, the Probate Court will proceed to determine the heirship of said decedent, the ownership of his said estate and the interest of each respective claimant thereto and therein and the persons entitled to the distribution thereof.

The name and post office address of the attorney for the Executor is John E. Hall, Carrizozo, New Mexico.

Witness the honorable Marcial C. St. John, Judge of the said Court, and the seal thereof, this 28th day of January, 1941.

Felix Ramey,
Clerk
By Bryan Hendricks, Deputy.
Jan. 31-Feb 21.

How fate double-crossed Red Russia's most heartless double crosser. Dreading what the invading Nazis might do her, the beautiful dancer, former favorite of the Czar, finally uses the poison Rasputin once gave her, and lies in her French prison cell. Read her startling confessions revealed for the first time by Pierre Lazareff, former editor of the "Paris-Soir," in The American Weekly, the magazine distributed with next week's Los Angeles Examiner.

Modern Greek Amazons. Like the celebrated women warriors of ancient legends, they know neither fear nor mercy in battle. Read how they have been terrifying Mussolini's unhappy troops, as told in The American Weekly, the magazine distributed with next week's Los Angeles Examiner.

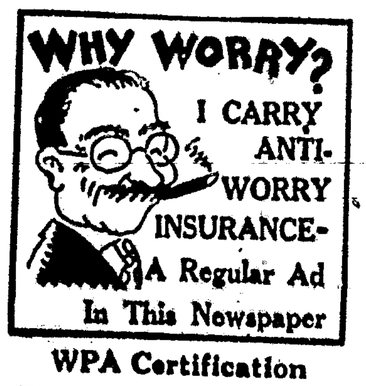

WPA Certification

The County Office of the Department of Public Welfare will accept applications for WPA certification beginning Monday, Dec. 23. Applications for WPA will be accepted only on Mondays of each week.

Ethel C. Boettcher,
County Director.

"No Harsh Laxatives For Me"

ADLERIKA gives me proper action, is pleasant and easy. Used ADLERIKA past 10 years for spells of constipation." (A. W.-Vt.) ADLERIKA usually clears bowels quickly and relieves gas pains. Get it TODAY.

—Rolland's Drug Store.

NOTICE FOR PUBLICATION
STATE LAND SALE
LINCOLN COUNTY
OFFICE OF COMMISSIONER OF PUBLIC LANDS

Santa Fe, New Mexico

Notice is hereby given that pursuant to the provisions of the Act of Congress approved June 20, 1910, the laws of the State of New Mexico and the rules and regulations of the State Land Office, the Commissioner of Public Lands will offer at public sale to the highest and best bidder at 10:00 o'clock a. m., on February 25th, 1941, at the front door of the Court House in the town of Carrizozo county seat of Lincoln County, New Mexico, the following described tract of land, to-wit:

SALE NO. 2693

N½SE¼, Section 9, Township 8 South, Range 11 East, containing 80.00 acres, more or less.

No bid will be accepted on the above described lands for less than Five and No/100 Dollars ($5.00) per acre, and successful bidder will be required to pay at the time of sale five per cent (5%) of the amount of his bid, the value of the improvements and the costs of sale. The balance of the price offered will be payable in thirty years, with interest on all deferred payments at the rate of four per cent (4%) per annum in advance, in accordance with the terms of the contract to be entered into by the successful bidder, form of which will be furnished on request.

All minerals on the said lands are reserved to the State and the Commissioner reserves the right to reject any and all bids.

Dated at Santa Fe, New Mexico, this 28th day of November, 1940.

FRANK WORDEN
Commissioner of Public Lands

1st publication Dec. 6, 1940.
2nd publication Dec. 13, 1940.
3rd publication Dec. 20, 1940.
4th publication Dec. 27, 1940.
5th publication Jan. 3, 1941.
6th publication Jan. 10, 1941.
7th publication Jan. 17, 1941.
8th publication Jan. 24, 1941.
9th publication Jan. 31, 1941.
10th publication Feb. 7, 1941.
11th publication Feb. 14, 1941.

DAUGHTERS OF REBEKAH

Coalora Lodge, No. 15

Meeting dates 2nd and 4th Wednesdays of each month

at 7 p. m.

Virginia Pierce, Noble Grand
Birdie Walker, Secretary.

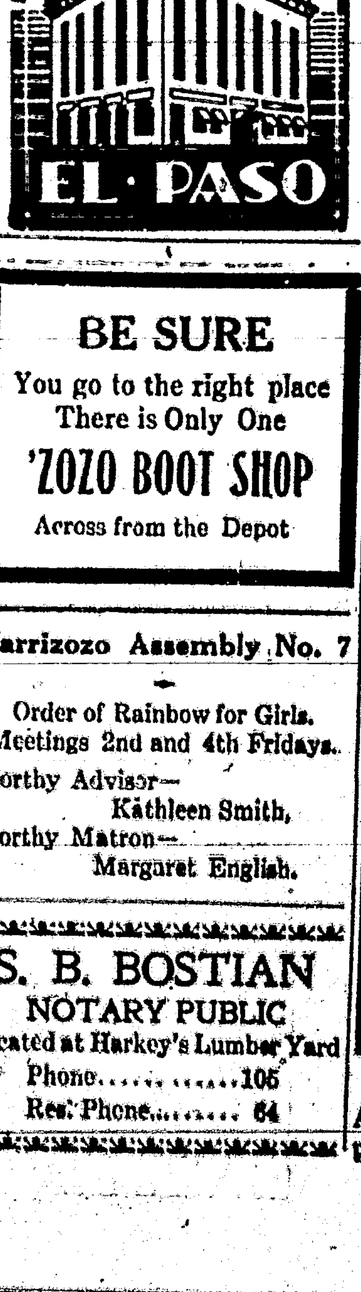

BE SURE

You go to the right place
There is Only One
'ZOZO BOOT SHOP
Across from the Depot

Carrizozo Assembly No. 7

Order of Rainbow for Girls.
Meetings 2nd and 4th Fridays.
Worthy Advisor—
Kathleen Smith,
Worthy Matron—
Margaret English.

S. B. BOSTIAN
NOTARY PUBLIC
Located at Harkey's Lumber Yard
Phone.....105
Res. Phone.....64

Local Churches

Order of Service of First Baptist Church

Sunday School 10 A. M.
Preaching service 11 A. M.
B. T. U. 6:15 P. M.
Preaching Service, 7:15 P. M.
W.M.U. Wednesday afternoon 2:30 P. M.
Prayer meeting Wednesday evening 7:00 P. M.
Choir practice Wednesday evening 7:45 P. M.

L. D. Cochran, Pastor..

Santa Rita Church

Rev. Fr. Salvatore announces Sunday Masses at 8:00 a. m. and 10 a. m. at Carrizozo.

Church of Christ

Elvin Bost, Minister
Sunday Services

Bible School 10:00 A. M.
Preaching at 11 A. M. & 7 P. M.
Midweek Bible Study on Wednesday at 6:45 P. M.
Ladies' Bible Study on Thursday at 2:30 P. M.

All services in new building two blocks west of Postoffice.

The Methodist Church

(L. A. Hughes, Pastor)

10:00 A. M. Sunday School, Frank Adams, Supt.

11:00 A. M. Morning Worship.
6:15 P. M. Epworth League
7:00 P. M. Evening Worship

We invite you to come and worship with us.

Reil Beauty Shop

For FASHIONABLE Hair Dress and Attractive MANICURES

All New Equipment

Latest Model 1940 Dryer

2 OperatorS

PHONE 115
Mrs. Reil, Proprietor

Ralph Pruett went to Bowie, Arizona for the week-end with his parents.

IN THE THIRD JUDICIAL DISTRICT COURT OF THE STATE OF NEW MEXICO WITHIN AND FOR LINCOLN COUNTY.

No. 4812

FRANCES LUERAS ANAYA, Plaintiff,
vs.
SANTIAGO ANAYA, Impleaded with the following named defendant against whom substituted service is hereby sought to be obtained, to-wit:
SANTIAGO ANAYA, Defendant

NOTICE OF PENDENCY OF SUIT.

THE STATE OF NEW MEXICO: To the above named defendant, GREETING:

Notice is hereby given that there is pending against you in the above named Court and cause, a Complaint filed by Frances Lueras Anaya as plaintiff; that the general object of said action is for an absolute divorce from you on the grounds of desertion.

You are further notified that unless you enter your appearance in said cause on or before February 21st, 1941, judgment will be rendered against you by default.

That the name of plaintiff's attorney and his postoffice address is John E. Hall, Carrizozo, New Mexico.

WITNESS my hand and the seal of said court this 9th day of January, 1941.

FELIX RAMEY,
(D. C. SEAL) District Court Clerk.

N. M. CATTLEMEN TO MEET AT SANTA FE, JAN. 26 AND 27

The Third Quarterly Executive Board meeting of the New Mexico Cattle Growers' Association will be held at Santa Fe, Sunday evening, Jan. 26 and Monday, Jan 27, with headquarters at La Fonda Hotel, Con W. Jackson, President of the Association announced.

It is expected that more than 100 executive board and committee members, representing cattle interests in all parts of New Mexico, will be in attendance. The meeting will be devoted purely to business o fthe association and to current legislative matters concerning the livestock industry in genera lthroughout the state.

As in past meetings, Mr. Jackson states, all cattlemen in the state are cordially invited to attend and take parrt in the meeting.

NOTICE

At a meeting of the Board of Governors recently appointed by Mayor M. U. Finley to Supervise the operation of the new Community Building, the following rates of rental were decided upon, to become effective Saturday, January 18th. Day rate until 5:30 p. m. including janitor service $2.00. Evening, 4 to 8 p. m. $3.00. Banquet and Dance rate $5.00.

The above rates are exclusive of fuel, which must be furnished by individuals or organizations using the facility. These rates are subject to change by the Board of Governors.

L. S. Conley, Chairman,
Mrs. John E. Hall, Sec-Treas.
Herman Kelt, Member.

UNITED STATES
Department of The Interior
GENERAL LAND OFFICE
District Land Office
Las Cruces, New Mexico,
December 30, 1940

Notice is hereby given that the Red Canyon Sheep Company of Carrizozo, New Mexico, transferees of Adolphus Powers, has filed application to amend patented preemption cash entry No. 1399, so that as amended said entry will describe and embrace the following land:

SW¼NE¼, NW¼SE¼, E½SE¼ Sec. 15, T. 7 S., R. 7 E., N. M. P. M., in lieu of the SW¼SE¼ Sec. 15, W½NE¼, NE¼NE¼ Sec. 22, T. 7 S., R. 7 E., New Mexico Principal Meridian.

Any and all persons having adverse or conflicting claims to said land should file their protest or objection against the allowance of said amendment in this office, together with evidence that a copy of such protest or objection has been served upon the applicant, within 30 days from the date of the first publication of this notice.

Paul A. Roach,
Register.

Date of 1st publication, Jan. 3, 1941
" " 2nd " " 10, "
" " 3rd " " 17, "
" " 4th " " 24, "
" " 5th " " 31 "

NOTICE.

All dog owners within the Village of Carrizozo are hereby advised to obtain dog licenses prior to January 27 1941. After that date all dogs not licenses will be disposed of.

Village of Carrizozo,
Board of Trustees.

Jan 10-17

Why Try it - Yourself?
When You Can Get
Better Service and Quicker Cleaning
—AT THE—
Nu-Way Cleaners
Delivery and Pickup Service
Phone ------ 81

Expert Hat Cleaning and Re-Blocking

ROLLAND'S

THE OLDEST AND BEST KNOWN DRUG FIRM IN THE SOUTHWEST

ROLLAND'S, The old reliable PRESCRIPTION DRUGGISTS.

WE HAVE

A full line of cosmetics and face creams. All reliable brands to beautify and embellish a Woman's natural good looks. . . . . .

FINE WHISKIES

JOHN E. HALL
Attorney and Counselor at Law
Carrizozo Hardware Building—Upstairs
Carrizozo, New Mexico.

T. E. KELLEY
Funeral Director and Licensed Embalmer
'Phone 88
Carrizozo : : : N. Mex

"Read 'Em and Reap" OUR ADS

READ THE AD$ Along With the News

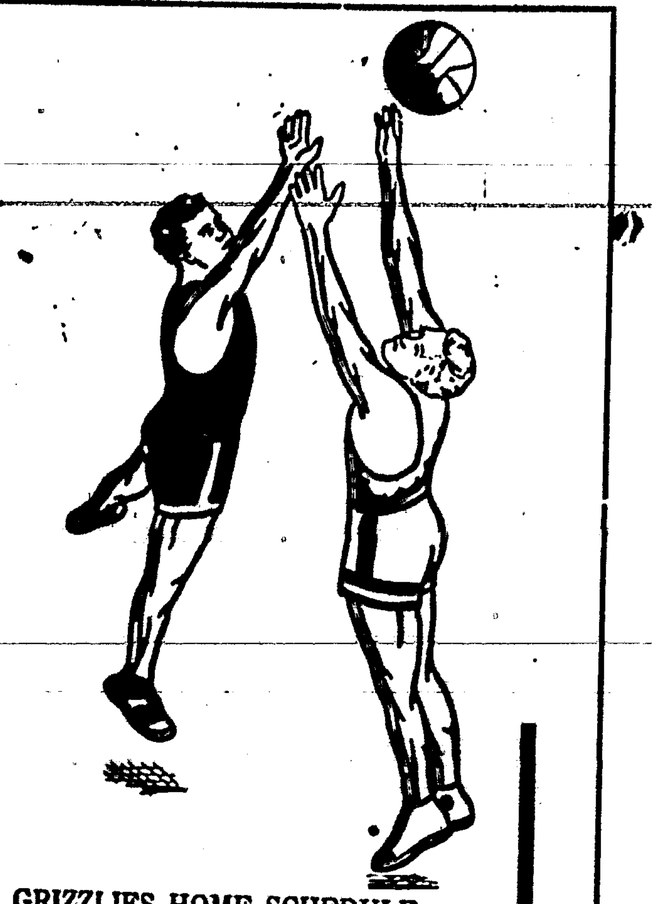

GRIZZLIES HOME SCHEDULE

RESULTS

Dec. 12 ..... C'zozo-23 Forest-11
Dec. 13..... C'zozo-28 Capitan-10
Dec. 14.....Socorro High School
Jan. 4.....Hot Springs High School
" 11.....Tularosa High School
" 17.....Causey High School
" 24.....Reserve High School
" 31 .....Hondo High School
Feb. 8..... School of Mines 'B' Team
Feb. 15.....Alamogordo High School

GAMES AWAY FROM HOME

Dec. 19 .....Socorro High School
Dec. 21.....Corona " "
Jan 10.....Hondo " "
" 18.....Hot Springs " "
" 25.....Alamogordo " "
Feb. 1.....School of Mines 'B' Team
" 7.....Tularosa High School
" 14.....Capitan " "
" 21.....Cloudcroft " "

GRIZZLIE PLAYERS

Joe Phillips, Allen Beck, Bobby Shafer, Benny Barnett, George Sanchez, Henry Burton, Lino Monreal, Piek Warden, Milton Evans, Manuel Mirabal, Diek Hicks, Joe West, Jimmy Louden, Sammy Payne, Ralph Pruitt, Milton Huffmayer, Earl Dow, Herman E. Kelt, Duane Chancellor, Bill Hobbs.

New Gas Rates Effective Oct. 25, 1940

First 1500	cu. ft.	$1.50 Minimum
Next 1500	" "	.70 per M.
Next 7000	" "	.65 " "
Next 10000	" "	.60 " "
Next 20000	" "	.55 " "
All in excess		.50 " "

Plant is being remodeled for 15 to 25% more heat value per cubic foot.

Attention Trappers

We Buy Furs

Don't Ship-Try Our Prices

HARKEY LUMBER COMPANY

Coal!! Coal!!

Cold Weather

IS HERE, SO

When in Need of Coal

NOTIFY

JIMMIE DUNCAN

Reasonable Prices

Prompt Delivery

I. O. O. F.

CARRIZOZO LODGE, NO. 30

Meets Every Tuesday evening

W. J. Langston, Noble Grand

Sec.-Treas.

Call at Rolland's Drug Store

FOR WOLF BAIT

Service Men

To the men of Lincoln County, whose numbers were drawn in the National Lottery and who are inducted into the Military Services of our country; The American Legion, cordially invites you to avail yourself of every facility of the American Legion and Auxiliary of Post No. 11, Carrizozo. We wish to assure you of our heartiest co-operation and the services of this post are offered in any possible way that may be of benefit to you,

Albert Scharf, Commander,
By: Dan Conley, Adjutant.

Placer, Lode and Proof of Labor blanks for sale at the LINCOLN COUNTY NEWS

COMET CHAPTER
No. 29
ORDER EASTERN STAR

Meets on the first Thursday in each month.

Visiting Stars cordially invited

Mrs. Pearl Bostian W. M.

Jeannette Lemon, Sec.

HUNTERS

Let LEWIS FARRIS
Mount Your
DEER HEADS, Etc.
Work Guaranteed
Carrizozo, N. M.
c/o Carrizozo Hdw. Co.

31.

AMERICANIZATION WEEK

Program February 15th to 23rd

During this wee kevery department of Carrizozo Schools will place special emphasis on AMERICANISM. In the past many organizations have cooperated with 100 percent loyalty. Let us all pull together once again to make this the best "Americanization Week" thus far in the history of our town and community. The splendid community spirit of the past is the basis of greater future.

Your presence at all events will be appreciated.

Saturday Feb. 15

Party at the Woman's Club celebrating St. Valentine's Day. "The place to meet your friends and enjoy the evening."

Sunday Feb. 16

Union Church Services, 8 p. m. Underth e direction of committee: Rev. L. D. Cochrane, Rev. Lloyd Hughes, and Rev. Elvin Bost.

Monday, Feb. 17:

Patriotic Program by Grades 1, 2, 3, and 4. in high school auditorium, 2:30 to 3:15 p. m. No charge for admission.

Concert by the school band, (30 minutes) 8 p. m.

Contributio nof SCIENCE in the Building of America. Gentlemen in charge: Martinez, Bright, and Brewster.

Tuesday, Feb. 18:

Patriotic Program by St. RRs Schools, high school auditorium 2:30 to 3:15 p. m.

Wednesday, Feb. 19:

Father-Son Banvuet at Southern Pacific Hotel, direction of Carrizozo Business Men's Club, 6 p. m.

Mother-Daughter Banquet at Woman's Club Building, directio n of Carrizozo Woman's Club, 6 p. m.

Thursday, Feb. 20:

Assembly program by "The Order of Rainbow Girls, high school auditorium, 2:30 to 3:15. No charge for admission.

Friday, Feb. 21:

Patriotic program by American Legion Auxiliary, high school auditorium, 2:30 to 3:15 p. m. No charge for admission.

Saturday, Feb. 22:

George Washington Banquet 6 p. m., Masonic Temple. Joint committee of Masons and Eastern Stars. Price, if any, will be announced later.

"Ye Old Time Party," at Community Hall, direction of American Legion and Ladies' Auxiliary. Benefit of better vision fund for poor children.

Sunday, Feb. 23:

Union Church Services, p. m.

Under direction of committee; Rev. Lloyd Hughes, Rev. L. D. Cochrane, and Rev. Elvin Bost.

America is standing at the Cross Roads of the DWorld—which way shall we turn?

May we have the pleasure of meeting and greeting you at each of above events. Then each of us will have a part in determining which way to tur at the "Cross Roads." America will turn to the right!

Next Wednesday night, Jan. 15, another meeting of the same kind will be held at the same place in honor of the men who are to leave during the last half of the month, in three different groups—the first group Jan. 16; the second, Jan. 23rd; the last for Jan. 30th. List of selectees and their replacements are printed elsewhere in the News.

For Plain and Fancy
DRESS MAKING
Redesigning, turning collar & cuffs
SEE
DOROTHY CURRENT
At Mayer Apartments

Notice

We need someone to help us sew on our Red Cross project. Please see Mrs. Selma Degitz.

FOR SALE—Good 5 room house on corner lot. Big cistern, Citywater, and good out buildings See Mrs. V. Reil J-8-17

NOTICE

Warning all registrants for Selective Service training of penalties provided for failure to respond to summons from their local boards, C. A. Dykstra, director of Selective Service, today urged those who change their addresses to promply advise their local boards. Too great stress cannot be placed upon this matter.

Selective Service Regulations provide: "It shall be the duty of each registrant to keep his local board advised at all times of the address where mail will reach him. The mailing of any order, notice, or blank form by the local board shall constitute notice to him of the contents of the communication, whether he actually receive it or not." (Paragraph 159)

"If a registrant or a person required to present himself for and submit to registration fails to perform any duty prescribed by the selective service law, or directions given wursuant thereto, whithin the required time, he shall be liable to fine and imprisonment under Section 11 of the Selective Training and ServiceAct of 1040,' (Paragraph 159)

Special Train to Mexico

El Paso, Texas, January 31, 1941. The El Paso Chamber of Commerce is sponsoring a good will special train to Mexico City, leaving El Paso Wednesday morning, February 12, at 10:30. This train will stop at all of the principal cities between El Paso and Mexico City and five days will be spent in the capital of the republic of Mexico. The purpose of the train is to create a spirit of good will.

A low fare of $54.40, including transportation and pullman has been created by the national railways of Mexico. The train will be made up of pullmans, dinners and observation car. It will make stops only in the cities where the entire group will want to visit.

The El Paso Chamber of Commerce invites the citizens of the southwest to join this party and enjoy ten days in the land of mañana. Reservations for the trip can be made with the El Paso Chamber of Commerce, as the number to be taken is limited it is advisable to arrange for reservations as soon as possible.

Barry Hagedon, president of the El Paso Chamber of Commerce, in speaking of the trip said: "We would be delighted to have a number of our friends in the territory join us for this very wonderful trip."

Alarm Clock Sounds Off And Cat Goes to Work

ADRIAN, MICH.—City Surveyor Kurt Franke, with the aid of a cat, has found a "winter" method of getting to work on time.

During the summer, Franke, the "sleepingest man in town," had his alarm clock connected with a pail of water placed above his bed, but cold weather made this scheme unbearable. Franke's cat, which may be allergic to alarms, starts pulling his hair now whenever the clock's bell rings, and Franke says he must rise in self-defense.

Woman Gives Birth to Second Twin Set in Year

ST. LOUIS.—James and Jacquelyn Jones, twins, are only 11 months older than Franklin and Henry Jones, their twin brothers.

Parents of the two sets of twins in less than a year are Mr. and Mrs. William Jones.

James and Jacquelyn were born December 2, 1939.—Franklin and Henry, born the day after the election, were named after the President and the vice president.

One Shot in the Rabbit Worth Two in Appendix

RENSSELAER, N. Y.—The gunshot he used so often to fell wild rabbits finally "felled" Charles W. Weston himself.

Stricken with severe abdominal pain, Weston was taken to a hospital where an appendix operation was performed.

X-rays disclosed bits of buckshot lodged in his appendix, leaden souvenirs of rabbits he had slain and consumed.

AAA Workers Confer on Agriculture Problems

New Mexico county AAA workers Wednesday completed three days of conference at State College with U. S. Department of Agriculture workers and members of the State AAA Committee.

Called to the State conference by Fred L. O'Cheskey, chairman of the State Committee, county office workers and county agents from all parts of the State assembled Monday to review problems facing agriculture and to consider how the Agricultural Adjustment Administration can assist in solving these problems.

Assistant Directar Gus Goissler of the Western Division and John Dexter of the information staff represented the Washington AAA office at the conference.

Specific problems of administration and procedure were studied by subcommittees of farmers and administrators, with committee recommendations for future action and programs being presented to theconference. Committee sessions occupied the major portion of the conference time, with the general conference limiting itself to consideration of general problems and approval of committee reports.

The following committee chairmen presided over their groups and presented reports to the conference.

G. D. Wiggins, Mora, education committee; Noel Rankin, Silver City, range committee; R. T. Spence, Alamogordo, fiscal, audit and performance committee; George F. Curtiss, Tucumcari, crop insurance and marketing quotas committee; E.E. Reynolds Las Cruces, cotton committee.

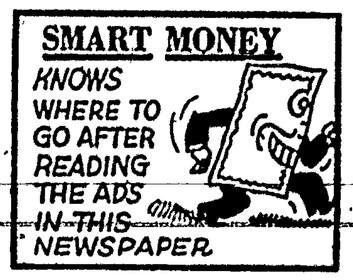

TRUTH about ADVERTISING

By CHARLES B. ROTH

GYPS

I STOOD for an hour watching a pitch man coining money. He was selling a useless gadget worth a dime at the ten cent store.

By clothing it with mystery and high-power sales talk he sold this gadget like hot cakes—at a dollar. And the crowd pressed around for more.

Charles Roth

I thought it must be wonderful to have a business like that—if only it would last, if only the customers would come back for more. But I knew they wouldn't.

Two days later I passed the doorway where the pitch man had been operating but he had decamped. Where was he? In some other city, probably miles away, going through the same tricks.

These pitch men, almost without exception, die broke. Inspired salesmen, really with a talent for persuading people that amounts to genius, they nevertheless fill pauper's graves, and spend their old ages in cheap rooming-houses.

What's the trouble with them?

It isn't hard to find: They do not give value. They depend upon talk to replace quality, tricks to do away with honesty. They lose as every dishonest man must.

You have never seen an advertisement of one of these gyps. You never will. There are two reasons why.

One is that no reputable newspaper will accept their advertising, because a newspaper takes its obligation to its readers so seriously that it investigates advertisers and rejects those that do not give honest value.

The second reason is that advertising is an investment, and not a gamble. And these pitch men are gamblers.

The man who advertises says in effect to you: "I am operating a business in your service. I will offer goods you want. My prices will be reasonable. I have become a definite part of this community. My money is invested here. Here I intend to remain, a part of your community life. I sell good goods, and in my advertising I tell the truth about them."

Because you have been "gypped" by buying wild cat brands and by patronizing itinerant peddlers and door-to-door solicitors without a responsible place in the community, you now buy advertised goods from merchants who advertise.

This is the course which is followed by the shrewdest buyers. It is the course they have discovered which pays them the best.

It will also pay you best.

© Charles B. Roth.

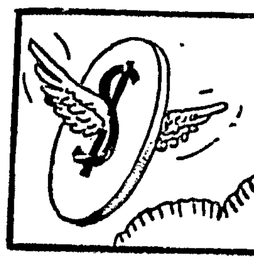

DOLLARS SENT AWAY FOR PRINTING

Never Come Back

Let Us Do Your Printing

The World's News Seen Through
THE CHRISTIAN SCIENCE MONITOR
An International Daily Newspaper

is Truthful—Constructive—Unbiased—Free from Sensationalism—Editorials Are Timely and Instructive and Its Daily Features, Together with the Weekly Magazine Section, Make the Monitor an Ideal Newspaper for the Home.

The Christian Science Publishing Society
One, Norway Street, Boston, Massachusetts

Price $12.00 Yearly, or $1.00 a Month.
Saturday Issue, including Magazine Section, $2.60 a Year.
Introductory Offer, 6 Issues 25 Cents.

Name .....

Address .....

SAMPLE COPY ON REQUEST

NEW 1941 CHEVROLET

Only lowest-priced car with this smart, safe, soundproofed

"BODY BY FISHER!"

of the same type and size featured on higher priced cars

Style That's Outstanding

"3-Couple Roominess" in Sedans

Double-Paneled Steel Doors

You ride in the body of your car as you live in the rooms of your home; and you ride in outstanding beauty, comfort and safety when you ride in a new Chevrolet with Body by Fisher!

You'll Say "FIRST BECAUSE IT'S FINEST!"

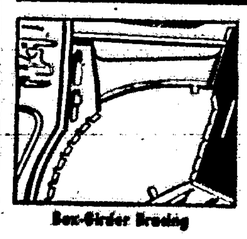
Box-Girder Braced

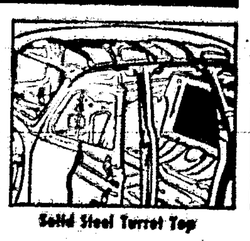
Solid Steel Turret Top

Concealed Safety-Steps

Ultra-Safe Unisteel Construction

Original No Draft Ventilation

CHEVROLET LETS THE LEADER

City Garage

V. REIL, Prop. Phone 36 Carrizozo, N. M.

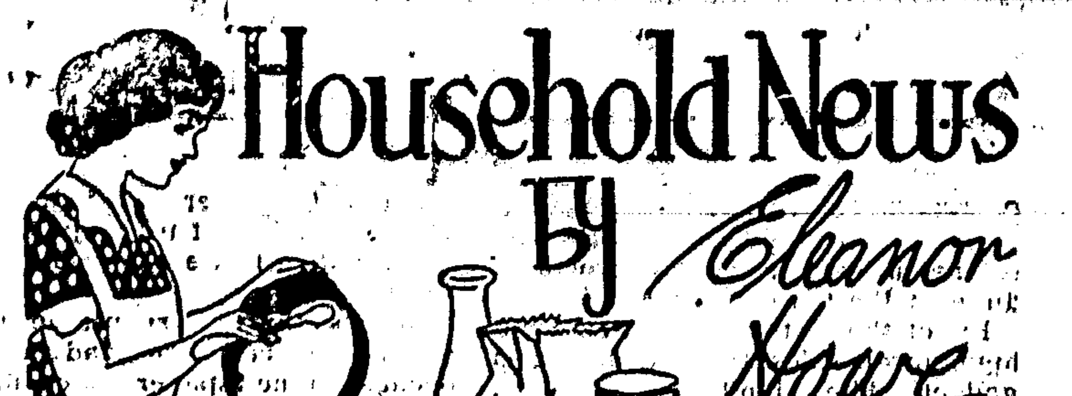

FEBRUARY HOSTESS? TREAT GUESTS TO A PATRIOTIC TEA
(See Recipes Below.)

FEBRUARY IS A PARTY MONTH

February is a party month; every hostess calendar should have the twelfth, the fourteenth, and the twenty-second ringed in red! And this year, with the renewed emphasis on patriotism which the world crisis has brought, there's every reason to make Washington's and Lincoln's birthdays occasions for more patriotic partying than usual.

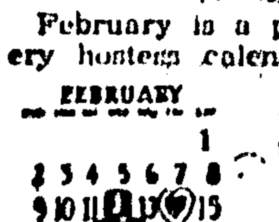

No holiday in February lends itself to a tea quite like Washington's birthday. But instead of tea, serve coffee with squares of hot, fragrant gingerbread as you see it in the picture above. The spicy squares are much in keeping with the day, for Washington's mother was said to have been famous for her gingerbread. Make it by your own special recipe or use one of the packaged gingerbread mixes. All that you will need for decorations is a bowl of flowers and the silhouettes of George and Martha Washington mounted on white paper and hung to form a background for the tea table.

As a part of the food for the occasion, serve a minted pear salad with small deviled hot breads. These are tender, crunchy biscuit hearts with the top section cut out to show the deviled ham filling. Let the beverage be a deep red cranberry punch and garnish each cup with a cube of pineapple stuck on a pick. If you wish to have a second course, small cakes or ice cream molds will finish the menu in fine style.

A sugar heart cake is a dessert which any hostess could serve with pride when a few friends come in for Valentine's day evening. Fine white cake is put together with a creamy chocolate filling, and the cake-top is decorated with confectioners' sugar sifted through a lace doily with a heart motif on it. When the doily is removed, the design remains, etched neatly in sugar on the cake.

Cranberry Punch.
(Makes 3 quarts)

2½ cups sugar
6 cups boiling water
2 17-ounce cans jellied cranberry sauce
1 cup lemon juice
1 12-ounce can pineapple cubes
1 pint carbonated water
Cocktail sticks

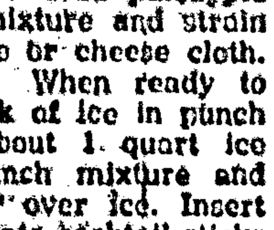

Rub the jellied cranberry sauce into sugar. Add hot water and heat and stir until well blended. Beat with rotary beater until smooth. Add lemon juice. Drain juice from pineapple cubes and measure; there should be ½ cup. Add pineapple juice to punch mixture and strain through fine sieve or cheese cloth. Chill thoroughly. When ready to serve, place block of ice in punch bowl (or use about 1 quart ice cubes). Pour punch mixture and carbonated water over ice. Insert pineapple cubes onto cocktail sticks and place one in each cup. Fill cups with punch.

Sugar Heart Cake.
(Makes 2 9-inch layers)

4 cups cake flour
4 teaspoons baking powder
¾ teaspoon salt
⅔ cup butter or other shortening
2 cups sugar
2 eggs (unbeaten)
1⅓ cups milk
2 teaspoons vanilla

Sift cake flour once before measuring, then add baking powder and salt and sift 3 times. Cream butter until soft; add sugar gradually and cream together until light and fluffy. Add eggs and beat thoroughly. Add flour, alternately with milk, a small amount at a time. Beat until smooth after each addition. Then add vanilla.

Pour batter into 2 well-greased 9-inch square pans (2 inches deep). Bake in a moderate oven (350 degrees Fahrenheit) for 35 to 40 minutes. Put together as layer cake, spreading chocolate cream filling between layers. Place lace doily made with heart motif over top of cake. Fasten securely to top of cake with toothpicks. Sprinkle surface generously and evenly with confectioners' sugar. Brush off excess with pastry brush, then remove picks and carefully lift off pattern. The design should be neatly etched in confectioners' sugar.

Chocolate Cream Filling.
(Makes 2½ cups)

3 squares unsweetened chocolate (3 ounces) (grated)
1½ cups milk
⅔ cup sugar
4 tablespoons cake flour
¼ teaspoon salt
1 egg (slightly beaten)
1 tablespoon butter
1 teaspoon vanilla

Add chocolate to milk. Heat in double boiler. When chocolate is melted, beat with rotary egg beater to blend. Combine sugar, flour and salt. Add gradually to chocolate mixture and cook until thickened (about 5 minutes), stirring constantly. Then cook 10 minutes longer, stirring occasionally. Pour small amount of mixture over egg, stirring vigorously, return to double boiler. Cook 2 minutes longer, stirring constantly. Then add butter and vanilla and cool.

Patriotic Sandwich Plate.
(25 star sandwiches;
40 rolled sandwiches)

2 1½-pound loaves sandwich bread
Softened butter
2 17-ounce cans jellied cranberry
1 cup dried beef (ground)
4 3-ounce packages cream cheese
4 tablespoons milk
4 teaspoons lemon juice
½ teaspoon onion juice

Trim crusts from 1 loaf with sharp knife. Slice, lengthwise into ½-inch slices. If very long knife is not available, loaf will be easier to handle if cut in half crosswise before slicing. Wrap slices in damp towel and place in refrigerator for 30 minutes to 1 hour.

Meanwhile slice second loaf lengthwise into ¼-inch slices. Cut out sandwiches with star-shaped cutter, then spread with softened butter. Slice jellied cranberry sauce into thin slices and cut into stars with same cutter. Place each slice of cranberry between two slices buttered bread.

Blend cream cheese with milk until softened, then add lemon and onion juice. Combine with ground beef and chopped nuts. Remove sliced bread from refrigerator, unwrap, and spread with softened butter, then with filling. Roll tightly into long rolls. Wrap each roll in waxed paper and place in refrigerator. When ready to serve, insert a small flag into end of each rolled sandwich. Stand them up around sides of a shallow bowl or basket so that flags hang over edge. Fill center of bowl or basket with star-shaped sandwiches.

Deviled Biscuit Hearts.
(Makes 18)

2 cups flour (all-purpose)
3 teaspoons baking powder
½ teaspoon salt
¼ cup shortening
¾ cup milk (approximately)
2 2¼ ounce cans deviled ham

Sift flour once before measuring. Add baking powder, salt, and sift together. Cut in shortening, using a pastry blender or two knives, or rub it in with the fingers. Add milk, stirring it in lightly with a fork, until a soft dough forms. Turn onto a lightly floured board and knead for a few seconds. Roll out to about ½ inch in thickness. Cut with a heart-shaped cutter. Remove the centers from half the biscuits. To do this, fold biscuit in half and cut out center with kitchen scissors, leaving a narrow rim. Spread deviled ham on whole biscuits, top with rims and bake in a hot oven (450 degrees Fahrenheit) for 12 to 15 minutes. Serve hot to accompany salad.

(Released by Western Newspaper Union.)

FIRST AID to the AILING HOUSE
by Roger B. Whitman

(© Roger B. Whitman—WNU Service.)

Defective Chimney.

QUESTION: The chimney in my house has a defect no roofer has been able to correct. Three different roofers and chimney expert state there is nothing wrong. The paper over the fireplace is water-stained. The house is clapboard, the roof slate, and with heavy rains or melting snows, the wall in one corner is saturated. Do you know of a remedy?

Answer: If it is an outside chimney, look for cracks or open spaces between the chimney and the outside wall. All such cracks or openings should be filled in with a caulking compound. Porous stone or brick in the chimney is also a possibility. It can be made waterproof. It is also possible leakage occurs some distance from the chimney and may run along a joist until it is diverted toward the plaster, which absorbs the water. A minute examination for all cracks and crevices is necessary.

Spotty Paint Surface.

Question: I am painting the walls for the first time. Each coat of paint shows spots right through and has the appearance of being put on in a light streak and a dark one. This happened to the walls in every room. I shellacked and sized one wall but the spots came through. What is the answer?

Answer: The plaster surface absorbs a great deal of oil. Due to the uneven density of plaster, the fault may be in the quality of the priming coat or an insufficient coat of paint. New plaster is usually given three coats of paint. The first or priming coat should be thinned with a pint of raw linseed oil, to the gallon of paint. Where the spotting has occurred, try applying another coat of paint over a small area. If this does not correct the condition, you may need to give the walls a coat of aluminum paint to seal the porous surface.

Knotty-Pine Finish.

Question: My basement gameroom is finished with knotty pine, and I would like to retain its light natural color. Waxing has been advised, but an experiment shows it would be a long, tedious job. What would be the best treatment, one that is simple and would not take too long?

Answer: One very usual finish for knotty pine is to brush liberally with a half-and-half mixture of linseed oil and turpentine. After an hour or two for soaking in, the excess is wiped off. A second treatment is applied in two or three days. This will not interfere with the natural mellowing of the wood with age. Another popular treatment is a coat or two of clear, penetrating wax applied with a brush or a cloth.

Sound-proofing.

Question: A door between my kitchen and the one in the next apartment was taken out and the opening closed with a wall of small-grooved boards. What can I do to keep sound and odors from coming through?

Answer: First, at a 5-and-10, get a roll or two of felt intended for weatherstripping, and plug up all spaces around the board wall. Then cover the boards with carpeting or other heavy cloth hung loosely. Finally, fill your side of the opening with a sheet of stiff insulating board, nailed to the door frame and not through to the board wall. Soundproofing is always difficult, and while this may not give you complete silence, it will go a long way toward overcoming the trouble.

Gray Tile.

Question: In a remodeled bathroom the tile floor was patched in places from which old fixtures were removed. The floor was originally white hexagonal tile, but is dark in contrast to tile that was used for patching. How can I bleach the old tile to make the floor more uniform?

Answer: You can make a try with Javelle water or other bleaching liquid. Rub on with steel wool. If this does not do the trick, it is because the old tile are of a lower grade than the new, and are naturally much more off white. In that case the old tile cannot be whitened.

Smoke-stained Tiles.

Question: We have recently moved into a new house. The tile hearth of the living-room fireplace has been almost ruined by persons burning wood, which [illegible] on the tiles and left burned places. Is there anything I can do to clean the tiles?

Answer: The tiles can be cleaned by rubbing with a paste made of a scratchless scouring powder and water. Another satisfactory cleaner for the purpose is the kind of soap that mechanics use for cleaning their hands. After using either of the above cleaners, rinse the surface with clear water.

Fashion-Wise Women Take Up Crocheting With Real Zest

By CHERIE NICHOLAS

WHEN you pick up your newspaper these days, or flip through the pages of your favorite magazine, more often than not you'll see pictures of stage, radio and motion picture stars, college girls, club women and debutantes, all busy at a new hobby—crocheting!

A crocheting fad is sweeping the country. Crochet hooks are being wielded by busy fingers from Maine to California, from the Canadian border to the Gulf of Mexico. The vogue has taken such hold that nowadays when a deb reaches into her handbag, it's probably for a crochet hook rather than a lipstick.

Mind you, it's not just the home girls interested in housewifely arts who are crocheting. This time it's the college girls, whose campus-bound trunks, returning from midwinter homecomings, fairly bulged with unfinished sweaters and blouses and accessory items into which, no doubt, they will be putting the final stitches in the lecture room, pacing busy hands to busy minds. In the city thoroughfares it's the debutantes who are crocheting in taxicabs speeding to and fro in their round of social engagements. Stage and radio stars are at it too, while they wait their cues, all of which means that crocheting has definitely reached the glamour stage.

That crochet has come "in" as a style of high importance is big news from the fashion angle. The famous designer, Schiaparelli may be back of it all, for when she arrived some months ago on the Atlantic clipper she wore a crocheted collar, crocheted gloves and listen to this—crocheted stockings! The latter were very smart looking and created a sensation because of their unusualness.

Crocheted jewelry is another unique item, especially the lei flower necklace with bracelet to match. The idea of stiffly-starched small crochet wings worn in the hair has spread like wildfire. Young girls are especially like these wings because it takes only a jiffy to make them and they are different and much more interesting than the traditional ribbon bows they have been wearing. A miniature crochet shawl to complete a sweater and plaid-skirt outfit is another favorite accessory.

At exciting style prevues for spring the emphasis on crochet fashions is unmistakable. Ideas are such that clever women at home will be quick to add crocheted items to their own wardrobes. For example, insets of crochet in triangles, squares or circles, also yoke tops, add style touches to the new pastel wool frocks. Pockets and belts of crochet and jackets with crocheted sleeves bespeak the high-style significance of this new vogue for handwork.

Milliners are on the alert, too. They are making snug crochet turbans with dramatic twists and drapes of crochet to give front height. The white crochet hat at the top of the left in the illustration has gone patriotic in that an American eagle spreads its wings in a gay crochet motif. To the right (above) a casual wide-brimmed hat has its crown embellished with an applique of floral crochet done in green cotton thread. The smart crocheted pillbox hat shown below has a close-fitting snood for anchorage and "style."

(Released by Western Newspaper Union.)

Lapel Gadgets

Jewel gadgets continue to flourish on midseason jacket lapels. With the discarding of burdensome winter fur coats comes evidence of the importance attached to suits for midseason and early spring wear. With suits in the limelight, then it is that the gadgets so popularly worn on jacket lapels will come into their own with renewed emphasis. While women are willing and eager to discard their fur topcoats during the interval that spans winter and spring, they still cling to the touches of flattering fur that so dramatized their smart turbans. In the picture an enormous gold-and-topaz pin is worn on the lapel of a mossy green wool long-coat. There will be considerable topaz and amber jewelry in evidence during the midseason months and early spring in line with the trend toward yellows and beiges and sunburst tones that are sponsored for spring.

Emblems Important Trimming Feature

The new costumes and sweaters are emblazoned with emblems. Some are embroidered, others formed of jewels, beads and sequins. The casual sports blouse flourishes a nautical emblem on its sleeve or perhaps on the pocket. Sailor blouses with insignia on the sleeve are "last word" fashion news for spring.

Your best dress should have an imposing emblem embroidered in jewels and metal beads.

Your hat looks patriotic with a jeweled or embroidered eagle spreading its wings on crown or brim. Your scarf should carry a cunningly contrived emblem, and your "hankies" too. The story goes on and on throughout the spring style program in endless and fascinating ways.

Designers Match Hats With Tailored Tweeds

Designers think so highly of matching the tailored suit with a tailored hat of identical material that they are stressing the idea in advance spring fashions. When you buy your suit ask for a two-som that includes the matching hat. If you are having your suit turned out by your favorite tailor, buy an extra piece of the tweed or novelty suiting to furnish your milliner who will fashion smartest kind of headgear from soft brimmed hats to jaunty sailors and pillbox types. Perhaps a turban might interest you most. Tell your milliner and she will turn out a most intricately knotted affair or draped and will go even to the point of creating a handbag to match.

Fortunately for Passenger No Rules Were Broken

As the west-bound express train thundered through the wayside station, a door burst open and a passenger fell out. Fortunately, he landed on a heap of sand, so, though badly shaken up, he wasn't hurt much.

The train shrieked to a stop and the conductor hurried to the side of the victim.

"Hurt bad?" he inquired.

"No, I guess not," replied the man, "but what'll I do now?"

"Let me see your ticket," said the representative of the railroad. When it was produced he examined it closely, then:

"It's all right," he said. "This ticket permits a break in the trip."

CLASSIFIED DEPARTMENT

AVIATION TRAINING

Attend O.I.T. Learn Aviation (Government certificated courses), Radio, Automotive, Diesel, Machine-Shop, Body-Fender, Welding. Free booklet. Address: Supervisor, Oregon Institute of Technology, Portland, Ore.

DENVER HOTEL

DREXEL HOTEL, 433 17TH ST.
Comfortable rooms with all conveniences. At attractive low daily and weekly rates. Where All Buses Arrive and Depart.

Shadows of Mind

The shadows of the mind are like those of the body. In the morning of life they lie behind us; at noon, we trample them under foot; and in the evening they stretch long, broad and deepening behind us.—Longfellow.

QUINTUPLETS
use MUSTEROLE for
CHEST COLDS

Mother! Give YOUR Child The Same Expert Care

At the first sign of a chest cold—the Dionne Quintuplets' chests and throats are rubbed with Children's *Mild* Musterole—a product made *especially* to promptly relieve the DISTRESS of children's colds and resulting bronchial and croupy coughs.

Relief usually comes quickly because Musterole is MORE than an ordinary "salve." It helps break up local congestion. As Musterole is used on the Quints you may be sure you are using just about the BEST product made. Also in Regular and Extra Strength for those preferring a stronger product.

Conscience

Man, wretched man, whene'er he stoops to sin feels, with the act, a strong remorse within.—Juvenal.

FEMALE PAIN
WITH UPSET NERVOUS SPELLS—

You women who suffer pain of irregular periods with nervous, cranky spells due to monthly functional disturbances should find Lydia E. Pinkham's Vegetable Compound *simply marvelous* to relieve such annoying symptoms.

Pinkham's Compound is made *especially for women* to help relieve such distressing feelings and thus help them go smiling thru such "difficult days." Over 1,000,000 women have reported remarkable benefits. WORTH TRYING! Any drugstore.

With Friends

They are never alone that are accompanied with noble thoughts. —Sir Philip Sidney.

FREE 4 cups of GARFIELD TEA

You'll like the way it snaps you back to the feeling of "rarin' to go" fitness and internal cleanliness. Not a miracle worker, but if temporary constipation is causing indigestion, headaches, listlessness, Garfield Tea will certainly "do wonders." FREE SAMPLE! 10c—25c at drugstores

[illegible] Headaches [illegible] GARFIELD HEADACHE POWDER [illegible]

FREE Stamped, addressed envelope brings liberal FREE SAMPLES. GARFIELD TEA CO., Inc. Dept. [illegible] [illegible] Bklyn, N.Y.

MERCHANTS

•Your Advertising Dollar

buys something more than space and circulation in the columns of this newspaper. It buys space and circulation plus the favorable consideration of our readers for this newspaper and its advertising patrons.

LET US TELL YOU MORE ABOUT IT

New Automatic Direction Finding Device Determines Position of Airplane in Flight

By WILLIAM KELLER
(Released by Western Newspaper Union.)

CHICAGO.—The danger of commercial aircraft becoming lost because of inclement weather or faulty navigation has been practically eliminated by a revolutionary new invention. Location of a plane in flight is automatically recorded at ground stations by an automatic direction finding radio receiver developed by radio technicians under J. P. Cunningham, United Air Lines' director of communications.

Four years of study and experimentation were conducted under Cunningham and Sandretto, head of the company's radio laboratory, before the direction finder reached its present stage of perfection.

An amazing degree of accuracy has been obtained by the device. Cunningham reports that tests conducted over a period of more than a year reveal that better than 99 per cent of the bearings made by the new receiver proved to be accurate.

Entirely automatic, the receiver operates without any special assistance from the plane in flight. It is described as remarkably simple in operation.

Each time that a plane in flight makes its routine half-hour position reports, the receiver acts on the radio waves. Large antenna that form the heart of the instrument pick up these waves. This antenna is constantly being rotated by a motor.

Electric waves picked up by the antenna are transferred to a standard radio receiver which amplifies it into energy. This energy operates a moving pen which draws a line on a scroll chart that constantly unrolls beneath it. The pen traces the form of the wave in a vertical zigzag line which reveals the maximum and minimum strength of the signal.

All bearings are based upon the minimum signal, or "null," as it is called by radio engineers. The null is recorded when the revolving antenna is exactly at right angles to the direction from which the signal is coming.

The null as shown on the chart form can be plotted exactly from a transparent plexiglas plate graduated in degrees which is placed over the chart. The radio operator can then read off the bearing of the airplane in degrees.

It is necessary for at least two stations equipped with the antenna and recorder to work together in triangulating a plane's position. This position is then immediately radioed to the pilot who uses the report to check upon his own navigation.

If three stations take bearings simultaneously from a plane in flight, lines from the stations are projected on a map. The exact position of the plane will be shown by the point on the map where the lines intersect.

"In practice," Cunningham explained, "we will use two or more ground stations simultaneously in receiving the reports from any given airplane. The bearings obtained by these stations will be electrically transmitted to our key dispatching posts on the transcontinental route. There the bearings can be plotted on charts in a few seconds and we thus know the location of every plane within a mile or two.

"For practical purposes, with a swiftly moving object like an airplane, this is 100 per cent accuracy."

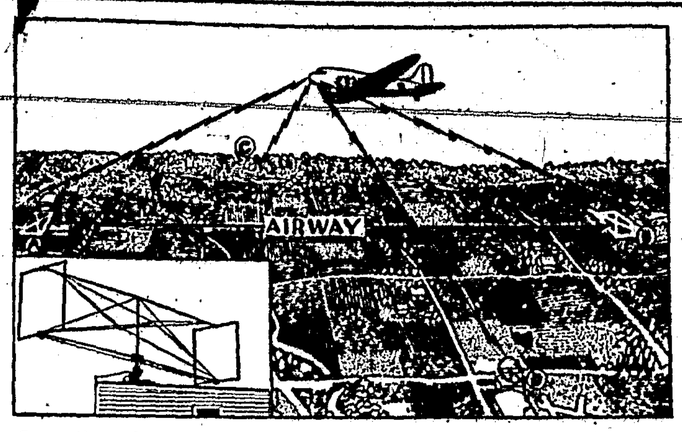

Operation of the new airplane location recorder is illustrated by this sketch. Ground stations equipped with the device automatically receive bearings on a plane every time its radio transmitter is used. By taking simultaneous bearings, stations A or B, which are on the airway, can determine the plane's position with the help of C or D which are off the airway. At the lower left is shown the revolving antenna which makes the high degree of accuracy possible.

Cunningham added that the first station is now being installed at Salt Lake City. United Airlines expects to install about 20 to serve its entire system from coast to coast.

Finding directions by radio is not a new science. It was known in 1912 when radio was still in its infancy and was used at sea during the World war of 1914-1918. Pan-American Airways engineers subsequently developed a long range direction finding receiver. This receiver gave fairly satisfactory results over water where radio signals are more effective than land.

Unsatisfactory results were obtained about 1935 when the Pan-American system was tried out over land. Since then an antenna system that would operate over land has been sought by a number of radio manufacturers, the army and the navy.

Accurate results up to 80 per cent of the time were attained by a number of systems, but this was not considered sufficiently safe for use with passenger carrying planes.

Static interference was the fundamental cause of trouble with most of these direction finding receivers. It spoils signals and gives inaccurate nulls. Because United's device produces visual charts it is possible to weed out the bad bearings.

The army and navy are deeply interested in the receiver. It has been offered to other airlines in the United States.

'Gyp' Schools Rise To Offer Training For Defense Jobs

MINNEAPOLIS.—"Racket" trade schools are springing up all over the United States to take advantage of the anxiety of young men to secure quick training for defense jobs.

Like most rackets, the "gyp" job-training school is flourishing on a wave of popular enthusiasm for something legitimate, and is "muscling in" among the many legitimate schools for trade and vocational training.

The job of separating the good schools from the bad is complicated for the ambitious young job seeker by the fact that some new trade schools are entirely legitimate and have been established due to the fact that many older schools are already crowded to capacity and have long waiting lists.

High pressure salesmen for the "gyp" schools have already filched the savings and secured the contract signatures of thousands of ambitious young job seekers by "guaranteeing" jobs with the big airplane plants and other defense production industries, and by representing that their schools have "deals" with such companies to supply them with trained employees, according to a report by the Northwestern National Life Insurance company.

The situation has become so bad that major aircraft companies have been flooded with inquiries and complaints regarding "guaranteed placements" promised by such salesmen; several California companies have issued warning bulletins to the effect that they had authorized no such agreements, understandings, or guarantees. Chambers of Commerce in various defense industry centers are issuing warnings on the subject.

The report emphasizes that the two principal faults of the "racket" trade school are to oversell the opportunity in the first place and to undertrain in the second place.

The report suggests simple tests which any youth can apply to the school he is considering, before he pays any money down or signs an application blank. He should demand a list of recent graduates of the school. He should get in touch with several such graduates, either by personal contact or by letter, and ask them the following three simple questions:

1. Was the course satisfactory?
2. Did it help you to secure a job?
3. Has it helped you win advancement in your job, or if you have been employed only a short time, do you feel that it is likely to help you win advancement?

In the case of a newly established school the prospective student should enlist the help of some older friend, to investigate the financial responsibility of the sponsors, the completeness of the equipment, and the previous connections of the instructors. Public school authorities can usually give helpful information about a local private school, and the report emphasizes that a legitimate school will welcome investigation.

The report also warns that a certain proportion of young men, due to individual tastes, mental characteristics, and personality type, could not be fitted to hold a job in a mechanical or technical trade. Therefore, the legitimate trade schools invariably examine the qualifications of the applicant and refuse to accept those who they feel cannot be successfully trained. The "gyp" school exercises no such selection, but accepts any applicant who can raise the amount of the down payment.

Low-Income Families Use Housing Projects

WASHINGTON. — Nearly half of the families who live in the low-rent housing projects of the United States Housing authority have incomes of $2.50 a day or less.

For these families that $2.50 or less—the price of a decent hotel room to most Americans—must cover the daily cost of food, rent, clothes, and all the other things it takes to live. In some cases that daily income averages out to little more than a dollar.

A survey of the incomes of more than 12,000 tenant families released by USHA shows that 47.8 per cent earn less than $600 a year. In the case of 2.6 per cent of the families the annual income is actually under $400.

Only 7 per cent of the families—with many mouths to feed and in areas of unusually high living costs—have incomes of as much as $100 a month, according to USHA Administrator Nathan Straus.

Behind Scenes in Radio War

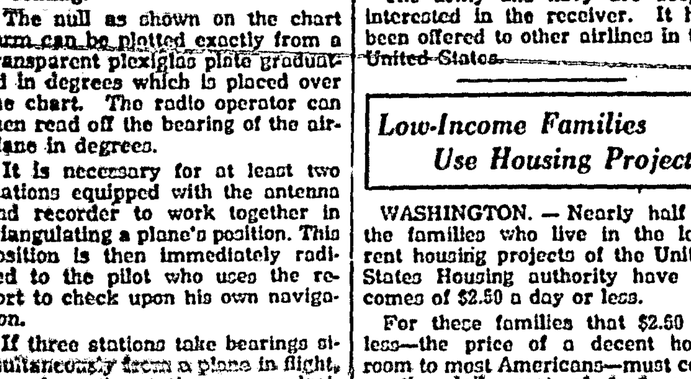

With most of the popular music ruled off the air waves by the ASCAP-BMI radio war, a staff of Broadcast Music, Inc., musicians work overtime on new arrangements of musical classics. They are busy putting Foster, Schubert and Bach to swingtime to replace tunes copyrighted by the American Society of Composers, Authors and Publishers.

11,000 Tax Bills to Face State Legislatures in 1941

CHICAGO.—Predicting that 60,000 bills will be introduced in the 43 state legislatures to meet in 1941, Mrs. Melville Mucklestone, president of the National Consumers Tax commission, warned the nation-wide membership that "no fewer than 11,000 will be tax bills."

She added that "if the lawmakers run true to form they will enact into law more than 1,100 of the tax bills, or an average of 43 per state."

Scientific Research Increases in Petroleum Industry

PITTSBURGH.—Research in the petroleum industry has expanded 539 per cent in the past 11 years, Dr. William A. Hamor, associate director of the Mellon Institute of Industrial Research, Pittsburgh, Pa., says in a survey reported in Industrial and Engineering Chemistry, journal of the American Chemical society. The industry now ranks second in scientific investigation, having risen from seventh place.

About 26,000,000,000 gallons of gasoline were produced last year. This output could be increased if needed to over 40,000,000,000 gallons in a short while, according to Dr. Hamor.

"Octane rating motor fuels of 100 and over are produced for aviation use, and these products may be utilized in pleasure cars within five years," Dr. Hamor predicted. "In aircraft work a fuel system is wanted which will compensate for the drop in pressure at high altitudes."

Still Up

"Did you hear the step-ladder slip, mother?"

"Yes; I hope your father didn't fall."

"Not yet; he's still hanging on to the curtain rod."

Oh, So!

"What's your favorite dish?"

"A clean one."

American women feel war horrors—perfumes scarce. (Headline in newspaper.) Scentimentalists.

They Can See

Jim—I wonder why women pay more attention to beauty than brains?

Marion—Because no matter how stupid a man is, he is seldom blind.

No Favors

Nockby—I think it commendable that Jubbs is so impartial.

Dzudi—Yes; but he carries it too far. When we went hunting last week he didn't seem to care whether he shot the rabbits, the dogs or one of the party.

Other Interests

Two boxers were engaged in what appeared to be a hugging match.

A voice from the gallery shouted: "Turn out the lights. They want to be alone."

Came a second voice: "Leave the lights alone. I want to read."

Life may not be all you want—but it's all you'll get, so make the most of it.

Trivial Cause

"What did your father die of?" the doctor asked a Negro who was being examined for life insurance.

"Ah don't know, boss," he replied, "but it wasn't nothing serious."

ASK ME ANOTHER ?

A Quiz With Answers Offering Information on Various Subjects

The Questions

1. What is the rule of noblesse oblige?
2. What word has the opposite meaning of prolix?
3. What workman used a cant hook?
4. A horsepower is equal to how many watts?
5. How many deadly sins are listed?
6. What is the tallest living animal?
7. How much does a presidential inauguration cost?

The Answers

1. Rank imposes obligation.
2. Concise.
3. A lumberman (for turning logs).
4. One horsepower: 749 watts.
5. Seven: Pride, covetousness, lust, anger, gluttony, envy, sloth.
6. The giraffe (the males sometimes attain a height of 18 feet).
7. The cost has varied from time to time. Congress appropriated $35,000 for 1941 inaugural expenses—about $7,000 less than was expended in 1937.

Patterns SEWING CIRCLE

HERE'S a pretty new home frock that looks well on everybody from slim size 12's to stately size 40's. Made up in bright percale or calico prints, or in checked gingham, with ric-rac outlining the neckline and points of interest, it looks fresh and gay as a morning-glory. And this is a thoroughly comfortable dress, too. The sash belt, tied in the back, enables you to adjust the waistline to exactly the snugness or slimness you like. The armholes are easy. The skirt has sufficient width for walking comfort.

A glance at the little diagram drawing, showing pattern No. 1305-B cut out and ready to assemble, shows you how simply made it is. Merely straight, long seams, a few darts and gathers—that's all. Anybody can make it, quickly and easily.

• • •

Pattern No. 1305-B is designed for sizes 12, 14, 16, 18, 20 and 40. Corresponding bust measurements 30, 32, 34, 36, 38 and 40. Size 14 (32) requires 5⅝ yards of 35-inch material; 1 yard trimming. Detailed sew chart included. Send order to:

SEWING CIRCLE PATTERN DEPT.
Room 1324
211 W. Wacker Dr. Chicago
Enclose 15 cents in coins for
Pattern No..... Size.....
Name .....
Address .....

Canned Voices

Phonograph records of the voices of numerous Nineteenth-century celebrities are still in existence, among them being those of P. T. Barnum, Edwin Booth, Johannes Brahms, William E. Gladstone, Benjamin Harrison, Jenny Lind, Florence Nightingale, Lord Tennyson and Queen Victoria.

Beware Coughs from common colds That Hang On

Creomulsion relieves promptly because it goes right to the seat of the trouble to help loosen and expel germ laden phlegm, and aid nature to soothe and heal raw, tender, inflamed bronchial mucous membranes. Tell your druggist to sell you a bottle of Creomulsion with the understanding you must like the way it quickly allays the cough or you are to have your money back.

CREOMULSION
for Coughs, Chest Colds, Bronchitis

Father of Virtues

A thankful heart is not only the greatest virtue, but the parent of all the other virtues.—Cicero.

"IF MORE OLD PEOPLE

would use ADLERIKA they would feel better. I'm 70 and have had it on hand for 14 years." (L. M.-So. Dak.) For QUICK bowel action and relief from bloating gas, try ADLERIKA today.

AT YOUR DRUG STORE

Sorrows and Joy

Sorrows remembered sweeten present joy.—Pollok.

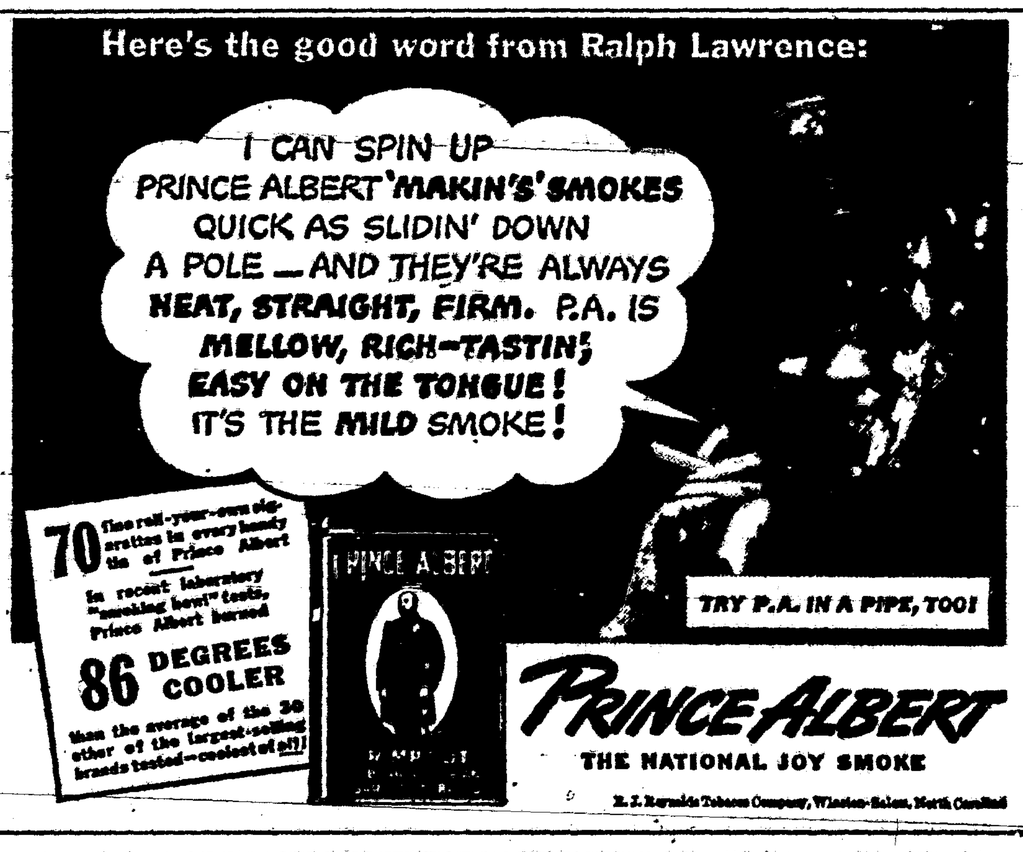

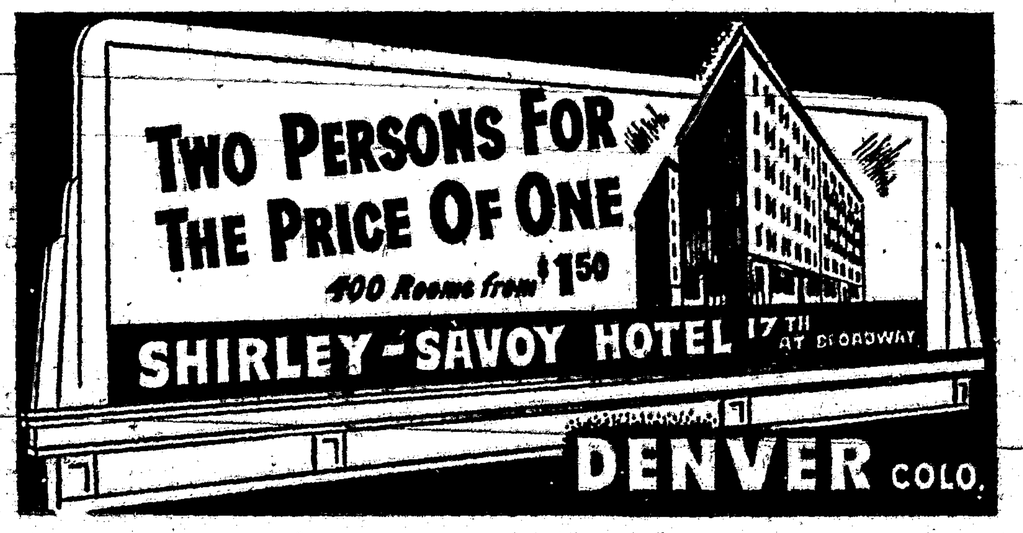

FEBRUARY HOSTESS? TREAT GUESTS TO A PATRIOTIC TEA
(See Recipes Below.)

FEBRUARY IS A PARTY MONTH

February is a party month; every hostess calendar should have the twelfth, the fourteenth, and the twenty-second ringed in red! And this year, with the renewed emphasis on patriotism which the world crisis has brought, there's every reason to make Washington's and Lincoln's birthdays occasions for more patriotic partying than usual.

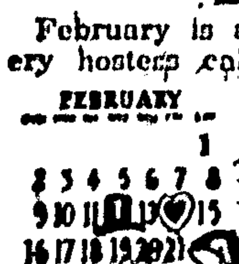

No holiday in February lends itself to a tea quite like Washington's birthday. But instead of tea, serve coffee with squares of hot, fragrant gingerbread as you see it in the picture above. The spicy squares are much in keeping with the day, for Washington's mother was said to have been famous for her gingerbread. Make it by your own special recipe or use one of the packaged gingerbread mixes. All that you will need for decorations is a bowl of flowers and the silhouettes of George and Martha Washington mounted on white paper and hung to form a background for the tea table.

As a part of the food for the occasion, serve a minted pear salad with small deviled hot breads. These are tender, crunchy biscuit hearts with the top section cut out to show the deviled ham filling. Let the beverage be a deep red cranberry punch and garnish each cup with a cube of pineapple stuck on a pick. If you wish to have a second course, small cakes or ice cream molds will finish the menu in fine style.

A sugar heart cake is a dessert which any hostess could serve with pride when a few friends come in for Valentine's day evening. Fine white cake is put together with a creamy chocolate filling, and the cake-top is decorated with confectioners' sugar sifted through a lace dolly with a heart motif on it. When the dolly is removed, the design remains, etched neatly in sugar on the cake.

Cranberry Punch.
(Makes 3 quarts)

2½ cups sugar
6 cups boiling water
2 17-ounce cans jellied cranberry sauce
1 cup lemon juice
1 12-ounce can pineapple cubes
1 pint carbonated water
Cocktail sticks

Rub the jellied cranberry sauce into sugar. Add hot water and heat and stir until well blended. Beat with rotary beater until smooth. Add lemon juice. Drain juice from pineapple cubes and measure; there should be ½ cup. Add pineapple juice to punch mixture and strain through fine sieve or cheese cloth. Chill thoroughly. When ready to serve, place block of ice in punch bowl (or use about 1 quart ice cubes). Pour punch mixture and carbonated water over ice. Insert pineapple cubes onto cocktail sticks and place one in each cup. Fill cups with punch.

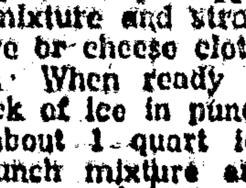

Sugar Heart Cake.
(Makes 2 9-inch layers)

4 cups cake flour
4 teaspoons baking powder
¾ teaspoon salt
⅔ cup butter or other shortening
2 cups sugar
2 eggs (unbeaten)
1⅓ cups milk
2 teaspoons vanilla

Sift cake flour once before measuring, then add baking powder and salt and sift 3 times. Cream butter until soft; add sugar gradually and cream together until light and fluffy. Add eggs and beat thoroughly. Add flour, alternately with milk, a small amount at a time. Beat until smooth after each addition. Then add vanilla.

Pour batter into 2 well-greased 9-inch square pans (2 inches deep). Bake in a moderate oven (350 degrees Fahrenheit) for 35 to 40 minutes. Put together as layer cake, spreading chocolate cream filling between layers. Place lace dolly made with heart motif over top of cake. Fasten securely to top of cake with toothpicks. Sprinkle surface generously and evenly with confectioners' sugar. Brush off excess with pastry brush, then remove picks and carefully lift off pattern. The design should be neatly etched in confectioners' sugar.

Chocolate Cream Filling.
(Makes 2½ cups)

3 squares unsweetened chocolate (3 ounces) (grated)
1½ cups milk
¾ cup sugar
4 tablespoons cake flour
¼ teaspoon salt
1 egg (slightly beaten)
1 tablespoon butter
1 teaspoon vanilla

Add chocolate to milk. Heat in double boiler. When chocolate is melted, beat with rotary egg beater to blend. Combine sugar, flour and salt. Add gradually to chocolate mixture and cook until thickened (about 5 minutes), stirring constantly. Then cook 10 minutes longer, stirring occasionally. Pour small amount of mixture over egg, stirring vigorously, return to double boiler. Cook 2 minutes longer, stirring constantly. Then add butter and vanilla and cool.

Patriotic Sandwich Plate.
(25 star sandwiches;
40 rolled sandwiches)

2 1½-pound loaves sandwich bread
Softened butter
2 17-ounce cans jellied cranberry
1 cup dried beef (ground)
4 3-ounce packages cream cheese
4 tablespoons milk
4 teaspoons lemon juice
½ teaspoon onion juice

Trim crusts from 1 loaf with sharp knife. Slice, lengthwise into ¼-inch slices. If very long knife is not available, loaf will be easier to handle if cut in half crosswise before slicing. Wrap slices in damp towel and place in refrigerator for 30 minutes to 1 hour.

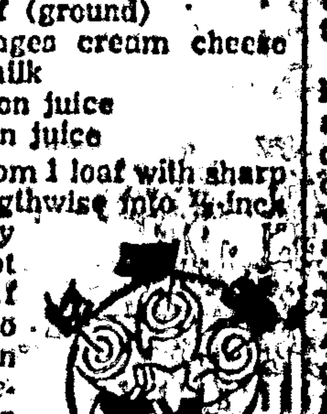

Meanwhile slice second loaf lengthwise into ¼-inch slices. Cut out sandwiches with star-shaped cutter, then spread with softened butter. Slice jellied cranberry sauce into thin slices and cut into stars with same cutter. Place each slice of cranberry between two slices buttered bread.

Blend cream cheese with milk until softened, then add lemon and onion juice. Combine with ground beef and chopped nuts. Remove sliced bread from refrigerator, unwrap, and spread with softened butter, then with filling. Roll tightly into long rolls. Wrap each roll in waxed paper and place in refrigerator. When ready to serve, insert a small flag into end of each rolled sandwich. Stand them up around sides of a shallow bowl or basket so that flags hang over edge. Fill center of bowl or basket with star-shaped sandwiches.

Deviled Biscuit Hearts.
(Makes 18)

2 cups flour (all-purpose)
3 teaspoons baking powder
½ teaspoon salt
¼ cup shortening
¾ cup milk (approximately)
2 2¼ ounce cans deviled ham

Sift flour once before measuring. Add baking powder, salt, and sift together. Cut in shortening, using a pastry blender or two knives, or rub it in with the fingers. Add milk, stirring it in lightly with a fork, until a soft dough forms. Turn onto a lightly floured board and knead for a few seconds. Roll out to about ½ inch in thickness. Cut with a heart-shaped cutter. Remove the centers from half the biscuits. To do this, fold biscuit in half and cut out center with kitchen scissors, leaving a narrow rim. Spread deviled ham on whole biscuits, top with rims and bake in a hot oven (450 degrees Fahrenheit) for 12 to 15 minutes. Serve hot to accompany salad.

(Released by Western Newspaper Union.)

FIRST AID to the AILING HOUSE

by Roger B. Whitman

(© Roger B. Whitman—WNU Service.)

Defective Chimney.

QUESTION: The chimney in my house has a defect no roofer has been able to correct. Three different roofers and chimney expert state there is nothing wrong. The paper over the fireplace is water-stained. The house is clapboard, the roof slate, and with heavy rains or melting snows, the wall in one corner is saturated. Do you know of a remedy?

Answer: If it is an outside chimney, look for cracks or open spaces between the chimney and the outside wall. All such cracks or openings should be filled in with a caulking compound. Porous stone or brick in the chimney is also a possibility. It can be made waterproof. It is also possible leakage occurs some distance from the chimney and may run along a joist until it is diverted toward the plaster, which absorbs the water. A minute examination for all cracks and crevices is necessary.

Spotty Paint Surface.

Question: I am painting the walls for the first time. Each coat of paint shows spots right through and has the appearance of being put on in a light streak and a dark one. This happened to the walls in every room. I shellacked and sized one wall but the spots came through. What is the answer?

Answer: The plaster surface absorbs a great deal of oil. Due to the uneven density of plaster, the fault may be in the quality of the priming coat or an insufficient coat of paint. New plaster is usually given three coats of paint. The first or priming coat should be thinned with a pint of raw linseed oil, to the gallon of paint. Where the spotting has occurred, try applying another coat of paint over a small area. If this does not correct the condition, you may need to give the walls a coat of aluminum paint to seal the porous surface.

Knotty Pine Finish.

Question: My basement game-room is finished with knotty pine, and I would like to retain its light natural color. Waxing has been advised, but an experiment shows it would be a long, tedious job. What would be the best treatment, one that is simple and would not take too long?

Answer: One very usual finish for knotty pine is to brush liberally with a half-and-half mixture of linseed oil and turpentine. After an hour or two for soaking in, the excess is wiped off. A second treatment is applied in two or three days. This will not interfere with the natural mellowing of the wood with age. Another popular treatment is a coat or two of clear, penetrating wax applied with a brush or a cloth.

Sound-proofing.

Question: A door between my kitchen and the one in the next apartment was taken out and the opening closed with a wall of small-grooved boards. What can I do to keep sound and odors from coming through?

Answer: First, at a 5-and-10, get a roll or two of felt intended for weatherstripping, and plug up all spaces around the board wall. Then cover the boards with carpeting or other heavy cloth hung loosely. Finally, fill your side of the opening with a sheet of stiff insulating board, nailed to the door frame and not through to the board wall. Sound-proofing is always difficult, and while this may not give you complete silence, it will go a long way toward overcoming the trouble.

Gray Tile.

Question: In a remodeled bathroom the tile floor was patched in places from which old fixtures were removed. The floor was originally white hexagonal tile, but is dark in contrast to tile that was used for patching. How can I bleach the old tile to make the floor more uniform?

Answer: You can make a try with Javelle water or other bleaching liquid. Rub on with steel wool. If this does not do the trick, it is because the old tile are of a lower grade than the new, and are naturally much more off white. In that case the old tile cannot be whitened.

Smoke-stained Tiles.

Question: We have recently moved into a new house. The tile hearth of the living-room fireplace has been almost ruined by previous burning wood, which lay [illegible] the tiles [illegible] burned [illegible]. Is there anything I can do to clean the tiles?

Answer: The tiles can be cleaned by rubbing with a paste made of a scratchless scouring powder and water. Another satisfactory cleaner for the purpose is the kind of soap that mechanics use for cleaning their hands. After using either of the above cleaners, rinse the surface with clear water.

Fashion-Wise Women Take Up Crocheting With Real Zest

By CHERIE NICHOLAS

WHEN you pick up your newspaper these days, or flip through the pages of your favorite magazine, more often than not you'll see pictures of stage, radio and motion picture stars, college girls, club women and debutantes, all busy at a new hobby—crocheting!

A crocheting fad is sweeping the country. Crochet hooks are being wielded by busy fingers from Maine to California, from the Canadian border to the Gulf of Mexico. The vogue has taken such hold that nowadays when a deb reaches into her handbag, it's probably for a crochet hook rather than a lipstick.

Mind you, it's not just the home girls interested in housewifely arts who are crocheting. This time it's the college girls, whose campus-bound trunks, returning from midwinter homecomings, fairly bulged with unfinished sweaters and blouses and accessory items into which, no doubt, they will be putting the final stitches in the lecture room, pacing busy hands to busy minds. In the city thoroughfares it's the debutantes who are crocheting in taxicabs speeding to and fro in their round of social engagements. Stage and radio stars are at it too, while they wait their cues, all of which means that crocheting has definitely reached the glamour stage.

That crochet has come "in" as a style of high importance is big news from the fashion angle. The famous designer, Schiaparelli may be back of it all, for when she arrived some months ago on the Atlantic clipper she wore a crocheted collar, crocheted gloves and listen to this—crocheted stockings! The latter were very smart looking and created a sensation because of their unusualness.

Crocheted jewelry is another unique item, especially the lei flower necklace with bracelet to match. The idea of stiffly-starched small crochet wings worn in the hair has spread like wildfire. Young girls are especially like these wings because it takes only a jiffy to make them and they are different and much more interesting than the traditional ribbon bows they have been wearing. A miniature crochet shawl to complete a sweater and plaid-skirt outfit is another favorite accessory.

At exciting style prevues for spring the emphasis on crochet fashions is unmistakable. Ideas are such that clever women at home will be quick to add crocheted items to their own wardrobes. For example, insets of crochet in triangles, squares or circles, also yoke tops, add style touches to the new pastel wool frocks. Pockets and belts of crochet and jackets with crocheted sleeves bespeak the high-style significance of this new vogue for handwork.

Milliners are on the alert, too. They are making snug crochet turbans with dramatic twists and drapes of crochet to give front height. The white crochet hat at the top of the left in the illustration has gone patriotic in that an American eagle spreads its wings in a gay crochet motif. To the right (above) a casual wide-brimmed hat has its crown embellished with an applique of floral crochet done in green cotton thread. The smart crocheted pillbox hat shown below has a close-fitting snood for anchorage and "style."

(Released by Western Newspaper Union.)

Lapel Gadgets

Jewel gadgets continue to flourish on midseason jacket lapels. With the discarding of burdensome winter fur coats comes evidence of the importance attached to suits for midseason and early spring wear. With suits in the limelight, then it is that the gadgets so popularly worn on jacket lapels will come into their own with renewed emphasis. While women are willing and eager to discard their fur topcoats during the interval that spans winter and spring, they still cling to the touches of flattering fur that so dramatized their smart turbans. In the picture an enormous gold-and-topaz pin is worn on the lapel of a mossy green wool long-coat. There will be considerable topaz and amber jewelry in evidence during the midseason months and early spring in line with the trend toward yellows and beiges and sunburst tones that are sponsored for spring.

Emblems Important Trimming Feature

The new costumes and sweaters are emblazoned with emblems. Some are embroidered, others formed of jewels, beads and sequins. The casual sports blouse flourishes a nautical emblem on its sleeve or perhaps on the pocket. Sailor blouses with insignia on the sleeve are "last word" fashion news for spring.

Your best dress should have an imposing emblem embroidered in jewels and metal beads.

Your hat looks patriotic with a jeweled or embroidered eagle spreading its wings on crown or brim. Your scarf should carry a cunningly contrived emblem, and your "hankies" too. The story goes on and on throughout the spring style program in endless and fascinating ways.

Designers Match Hats With Tailored Tweeds

Designers think so highly of matching the tailored suit with a tailored hat of identical material that they are stressing the idea in advance spring fashions. When you buy your suit ask for a two-some that includes the matching hat. If you are having your suit turned out by your favorite tailor, buy an extra piece of the tweed or novelty suiting to furnish your milliner who will fashion smartest kind of headgear from soft brimmed hats to jaunty sailors and pillbox types. Perhaps a turban might interest you most. Tell your milliner and she will turn out a most intricately knotted affair or draped and will go even to the point of creating a handbag to match.

Fortunately for Passenger No Rules Were Broken

As the west-bound express train thundered through the wayside station, a door burst open and a passenger fell out. Fortunately, he landed on a heap of sand, so, though badly shaken up, he wasn't hurt much.

The train shrieked to a stop and the conductor hurried to the side of the victim.

"Hurt bad?" he inquired.

"No, I guess not," replied the man, "but what'll I do now?"

"Let me see your ticket," said the representative of the railroad. When it was produced he examined it closely, then:

"It's all right," he said. "This ticket permits a break in the trip."

CLASSIFIED DEPARTMENT

AVIATION TRAINING

Attend O.I.T. Learn Aviation (Government certificated courses), Radio, Automotive, Diesel, Machine-Shop, Body-Fender, Welding. Free booklet. Address: Supervisor, Oregon Institute of Technology, Portland, Ore.

DENVER HOTEL

DREXEL HOTEL, 433 17TH ST. Comfortable rooms with all conveniences. At attractive low daily and weekly rates. Where All Buses Arrive and Depart.

Shadows of Mind

The shadows of the mind are like those of the body. In the morning of life they lie behind us; at noon, we trample them under foot; and in the evening they stretch long, broad and deepening behind us.—Longfellow.

QUINTUPLETS
use MUSTEROLE for
CHEST COLDS
Mother! Give YOUR Child
The Same Expert Care

At the first sign of a chest cold—the Dionne Quintuplets' chests and throats are rubbed with Children's *Mild* Musterole—a product made *especially* to promptly relieve the DISTRESS of children's colds and resulting bronchial and croupy coughs.

Relief usually comes quickly because Musterole is MORE than an ordinary "salve." It helps break up local congestion. As Musterole is used on the Quints you may be sure you are using just about the BEST product made. Also in Regular and Extra Strength for those preferring a stronger product.

Conscience

Man, wretched man, whene'er he stoops to sin feels, with the act, a strong remorse within.—Juvenal.

FEMALE PAIN
WITH UPSET
NERVOUS SPELLS—

You women who suffer pain of irregular periods with nervous, cranky spells due to monthly functional disturbances should find Lydia E. Pinkham's Vegetable Compound *simply marvelous* to relieve such annoying symptoms.

Pinkham's Compound is made *especially for women* to help relieve such distressing feelings and thus help them go smiling thru such "difficult days." Over 1,000,000 women have reported remarkable benefits. WORTH TRYING! Any drugstore.

With Friends

They are never alone that are accompanied with noble thoughts. —Sir Philip Sidney.

FREE
4 cups of
GARFIELD TEA

You'll like the way it snaps you back to the feeling of "rarin' to go" fitness and inter[illegible] cleanliness. Not a miracle worker, but if temporary constipation is causing indigestion, headaches, listlessness, Garfield [illegible] will certainly "do wonders." FREE SAMP[illegible] 10¢—25¢ at drugstores

Headaches
GARFIELD
HEADACHE POWDER

FREE
Stamped, addressed envelope brings liberal FREE SAMPLES. GARFIELD TEA CO., Inc. Dept. [illegible] [illegible] Brooklyn, N.Y.

MERCHANTS

•Your Advertising Dollar

buys something more than space and circulation in the columns of this newspaper. It buys space and circulation plus the favorable consideration of our readers for this newspaper and its advertising patrons.

LET US TELL YOU MORE ABOUT IT

New Automatic Direction Finding Device Determines Position of Airplane in Flight

By WILLIAM KELLER
(Released by Western Newspaper Union.)

CHICAGO.—The danger of commercial aircraft becoming lost because of inclement weather or faulty navigation has been practically eliminated by a revolutionary new invention. Location of a plane in flight is automatically recorded at ground stations by an automatic direction finding radio receiver developed by radio technicians under J. P. Cunningham, United Air Lines' director of communications.

Four years of study and experimentation were conducted under Cunningham and Sandretto, head of the company's radio laboratory, before the direction finder reached its present stage of perfection.

An amazing degree of accuracy has been obtained by the device. Cunningham reports that tests conducted over a period of more than a year reveal that better than 99 per cent of the bearings made by the new receiver proved to be accurate.

Entirely automatic, the receiver operates without any special assistance from the plane in flight. It is described as remarkably simple in operation.

Each time that a plane in flight makes its routine half-hour position reports, the receiver acts on the radio waves. Large antenna that form the heart of the instrument pick up these waves. This antenna is constantly being rotated by a motor.

Electric waves picked up by the antenna are transferred to a standard radio receiver which amplifies it into energy. This energy operates a moving pen which draws a line on a scroll chart that constantly unrolls beneath it. The pen traces the form of the wave in a vertical zigzag line which reveals the maximum and minimum strength of the signal.

All bearings are based upon the minimum signal, or "null," as it is called by radio engineers. The null is recorded when the revolving antenna is exactly at right angles to the direction from which the signal is coming.

The null as shown on the chart form can be plotted exactly from a transparent plexiglas plate graduated in degrees which is placed over the chart. The radio operator can then read off the bearing of the airplane in degrees.

It is necessary for at least two stations equipped with the antenna and recorder to work together in triangulating a plane's position. This position is then immediately radioed to the pilot who uses the report to check upon his own navigation.

If three stations take bearings simultaneously from a plane in flight, lines from the stations are projected on a map. The exact position of the plane will be shown by the point on the map where the lines intersect.

"In practice," Cunningham explained, "we will use two or more ground stations simultaneously in receiving the reports from any given airplane. The bearings obtained by these stations will be electrically transmitted to our key dispatching posts on the transcontinental route. There the bearings can be plotted on charts in a few seconds and we thus know the location of every plane within a mile or two.

"For practical purposes, with a swiftly moving object like an airplane, this is 100 per cent accuracy."

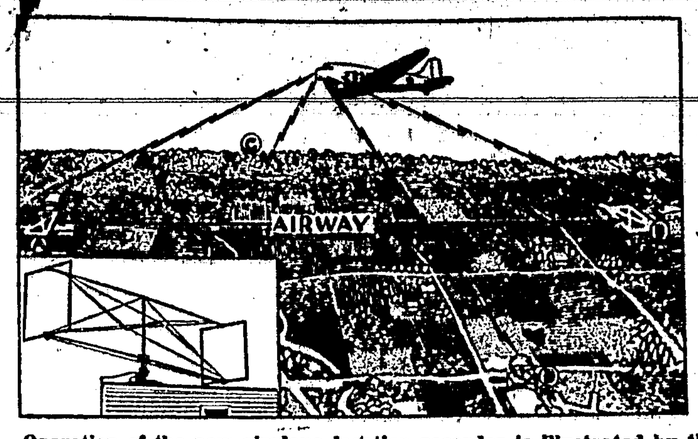

Operation of the new airplane location recorder is illustrated by this sketch. Ground stations equipped with the device automatically receive bearings on a plane every time its radio transmitter is used. By taking simultaneous bearings, stations A or B, which are on the airway, can determine the plane's position with the help of C or D which are off the airway. At the lower left is shown the revolving antenna which makes the high degree of accuracy possible.

Cunningham added that the first station is now being installed at Salt Lake City. United Airlines expects to install about 20 to serve its entire system from coast to coast.

Finding directions by radio is not a new science. It was known in 1912 when radio was still in its infancy and was used at sea during the World war of 1914-1918. Pan-American Airways engineers subsequently developed a long range direction finding receiver. This receiver gave fairly satisfactory results over water where radio signals are more effective than land.

Unsatisfactory results were obtained about 1935 when the Pan-American system was tried out over land. Since then an antenna system that would operate over land has been sought by a number of radio manufacturers, the army and the navy.

Accurate results up to 80 per cent of the time were attained by a number of systems, but this was not considered sufficiently safe for use with passenger carrying planes.

Static interference was the fundamental cause of trouble with most of these direction finding receivers. It spoils signals and gives inaccurate nulls. Because United's device produces visual charts it is possible to weed out the bad bearings.

The army and navy are deeply interested in the receiver. It has been offered to other airlines in the United States.

'Gyp' Schools Rise To Offer Training For Defense Jobs

MINNEAPOLIS.—"Racket" trade schools are springing up all over the United States to take advantage of the anxiety of young men to secure quick training for defense jobs.

Like most rackets, the "gyp" job-training school is flourishing on a wave of popular enthusiasm for something legitimate, and is "muscling in" among the many legitimate schools for trade and vocational training.

The job of separating the good schools from the bad is complicated for the ambitious young job seeker by the fact that some new trade schools are entirely legitimate and have been established due to the fact that many older schools are already crowded to capacity and have long waiting lists.

High pressure salesmen for the "gyp" schools have already filched the savings and secured the contract signatures of thousands of ambitious young job seekers by "guaranteeing" jobs with the big airplane plants and other defense production industries, and by representing that their schools have "deals" with such companies to supply them with trained employees, according to a report by the Northwestern National Life Insurance company.

The situation has become so bad that major aircraft companies have been flooded with inquiries and complaints regarding "guaranteed placements" promised by such salesmen; several California companies have issued warning bulletins to the effect that they had authorized no such agreements, understandings, or guarantees. Chambers of Commerce in various defense industry centers are issuing warnings on the subject.

The report emphasizes that the two principal faults of the "racket" trade school are to overcell the opportunity in the first place and to undertrain in the second place.

The report suggests simple tests which any youth can apply to the school he is considering, before he pays any money down or signs an application blank. He should demand a list of recent graduates of the school. He should get in touch with several such graduates, either by personal contact or by letter, and ask them the following three simple questions:

1. Was the course satisfactory?
2. Did it help you to secure a job?
3. Has it helped you win advancement in your job, or if you have been employed only a short time, do you feel that it is likely to help you win advancement?

In the case of a newly established school the prospective student should enlist the help of some older friend, to investigate the financial responsibility of the sponsors, the completeness of the equipment, and the previous connections of the instructors. Public school authorities can usually give helpful information about a local private school, and the report emphasizes that a legitimate school will welcome investigation.

The report also warns that a certain proportion of young men, due to individual tastes, mental characteristics, and personality type, could not be fitted to hold a job in a mechanical or technical trade. Therefore, the legitimate trade schools invariably examine the qualifications of the applicant and refuse to accept those who they feel cannot be successfully trained. The "gyp" school exercises no such selection, but accepts any applicant who can raise the amount of the down payment.

Low-Income Families Use Housing Projects

WASHINGTON.—Nearly half of the families who live in the low-rent housing projects of the United States Housing authority have incomes of $2.50 a day or less.

For these families that $2.50 or less—the price of a decent hotel room to most Americans—must cover the daily cost of food, rent, clothes, and all the other things it takes to live. In some cases that daily income averages out to little more than a dollar.

A survey of the incomes of more than 12,000 tenant families released by USHA shows that 47.8 per cent earn less than $630 a year. In the case of 2.6 per cent of the families the annual income is actually under $400.

Only 7 per cent of the families—with many mouths to feed and in areas of unusually high living costs—have incomes of as much as $100 a month, according to USHA Administrator Nathan Straus.

Behind Scenes in Radio War

With most of the popular music ruled off the air waves by the ASCAP-BMI radio war, a staff of Broadcast Music, Inc., musicians work overtime on new arrangements of musical classics. They are busy putting Foster, Schubert and Bach to swingtime to replace tunes copyrighted by the American Society of Composers, Authors and Publishers.

11,000 Tax Bills to Face State Legislatures in 1941

CHICAGO.—Predicting that 60,000 bills will be introduced in the 43 state legislatures to meet in 1941, Mrs. Melville Mucklestone, president of the National Consumers Tax commission, warned the nation-wide membership that "no fewer than 11,500 will be tax bills."

She added that "if the lawmakers run true to form they will enact into law more than 1,500 of the tax bills, or an average of 43 per state."

Scientific Research Increases in Petroleum Industry

PITTSBURGH.—Research in the petroleum industry has expanded 539 per cent in the past 11 years, Dr. William A. Hamor, associate director of the Mellon Institute of Industrial Research, Pittsburgh, Pa., says in a survey reported in Industrial and Engineering Chemistry, journal of the American Chemical society. The industry now ranks second in scientific investigation, having risen from seventh place.

About 26,000,000,000 gallons of gasoline were produced last year. This output could be increased if needed to over 40,000,000,000 gallons in a short while, according to Dr. Hamor.

"Octane rating motor fuels of 100 and over are produced for aviation use, and these products may be utilized in pleasure cars within five years," Dr. Hamor predicted. "In aircraft work a fuel system is wanted which will compensate for the drop in pressure at high altitudes."

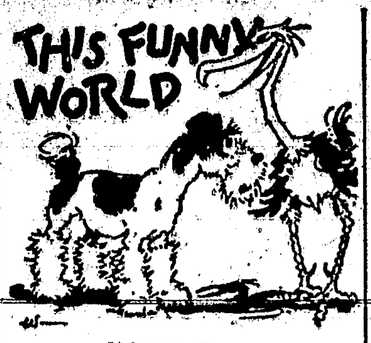

Still Up

"Did you hear the step-ladder slip, mother?"

"Yes; I hope your father didn't fall."

"Not yet; he's still hanging on to the curtain rod."

Oh, Sö!

"What's your favorite dish?"

"A clean one."

American women feel war horrors—perfumes scarce. (Headline in newspaper.) Scentimentalists.

They Can See

Jim—I wonder why women pay more attention to beauty than brains?

Marion—Because no matter how stupid a man is, he is seldom blind.

No Favors

Nockby—I think it commendable that Jubbs is so impartial.

Dzudi—Yes; but he carries it too far. When we went hunting last week he didn't seem to care whether he shot the rabbits, the dogs or one of the party.

Other Interests

Two boxers were engaged in what appeared to be a hugging match.

A voice from the gallery shouted: "Turn out the lights. They want to be alone."

Came a second voice: "Leave the lights alone. I want to read."

Life may not be all you want—but it's all you'll get, so make the most of it.

Trivial Cause

"What did your father die of?" the doctor asked a Negro who was being examined for life insurance.

"Ah don't know, boss," he replied, "but it wasn't nothing serious."

Patterns
SEWING CIRCLE

HERE'S a pretty new home frock that looks well on everybody from slim size 12's to stately size 40's. Made up in bright percale or calico prints, or in checked gingham, with ric-rac outlining the neckline and points of interest, it looks fresh and gay as a morning-glory. And this is a thoroughly comfortable dress, too. The sash belt, tied in the back, enables you to adjust the waistline to exactly the snugness or slimness you like. The armholes are easy. The skirt has sufficient width for walking comfort.

A glance at the little diagram drawing, showing pattern No. 1305-B cut out and ready to assemble, shows you how simply made it is. Merely straight, long seams, a few darts and gathers—that's all. Anybody can make it, quickly and easily.

• • •

Pattern No. 1305-B is designed for sizes 12, 14, 16, 18, 20 and 40. Corresponding bust measurements 30, 32, 34, 36, 38 and 40. Size 14 (32) requires 5⅝ yards of 35-inch material; 1 yard trimming. Detailed sew chart included. Send order to:

SEWING CIRCLE PATTERN DEPT.
Room 1324
211 W. Wacker Dr. Chicago
Enclose 15 cents in coins for
Pattern No..... Size.....
Name .....
Address .....

Canned Voices

Phonograph records of the voices of numerous Nineteenth-century celebrities are still in existence, among them being those of P. T. Barnum, Edwin Booth, Johannes Brahms, William E. Gladstone, Benjamin Harrison, Jenny Lind, Florence Nightingale, Lord Tennyson and Queen Victoria.

Beware Coughs from common colds That Hang On

Creomulsion relieves promptly because it goes right to the seat of the trouble to help loosen and expel germ laden phlegm, and aid nature to soothe and heal raw, tender, inflamed bronchial mucous membranes. Tell your druggist to sell you a bottle of Creomulsion with the understanding you must like the way it quickly allays the cough or you are to have your money back.

CREOMULSION
for Coughs, Chest Colds, Bronchitis

Father of Virtues

A thankful heart is not only the greatest virtue, but the parent of all the other virtues.—Cicero.

"IF MORE OLD PEOPLE

would use ADLERIKA they would feel better. I'm 70 and have had it on hand for 14 years." (L. M.-So. Dak.) For QUICK bowel action and relief from bloating gas, try ADLERIKA today.

AT YOUR DRUG STORE

Sorrows and Joy

Sorrows remembered sweeten present joy.—Pollok.

ASK ME ANOTHER ?

A Quiz With Answers Offering Information on Various Subjects

The Questions

1. What is the rule of noblesse oblige?
2. What word has the opposite meaning of prolix?
3. What workman used a cant hook?
4. A horsepower is equal to how many watts?
5. How many deadly sins are listed?
6. What is the tallest living animal?
7. How much does a presidential inauguration cost?

The Answers

1. Rank imposes obligation.
2. Concise.
3. A lumberman (for turning logs).
4. One horsepower: 740 watts.
5. Seven: Pride, covetousness, lust, anger, gluttony, envy, sloth.
6. The giraffe (the males sometimes attain a height of 18 feet).
7. The cost has varied from time to time. Congress appropriated $35,000 for 1941 inaugural expenses—about $7,000 less than was expended in 1937.

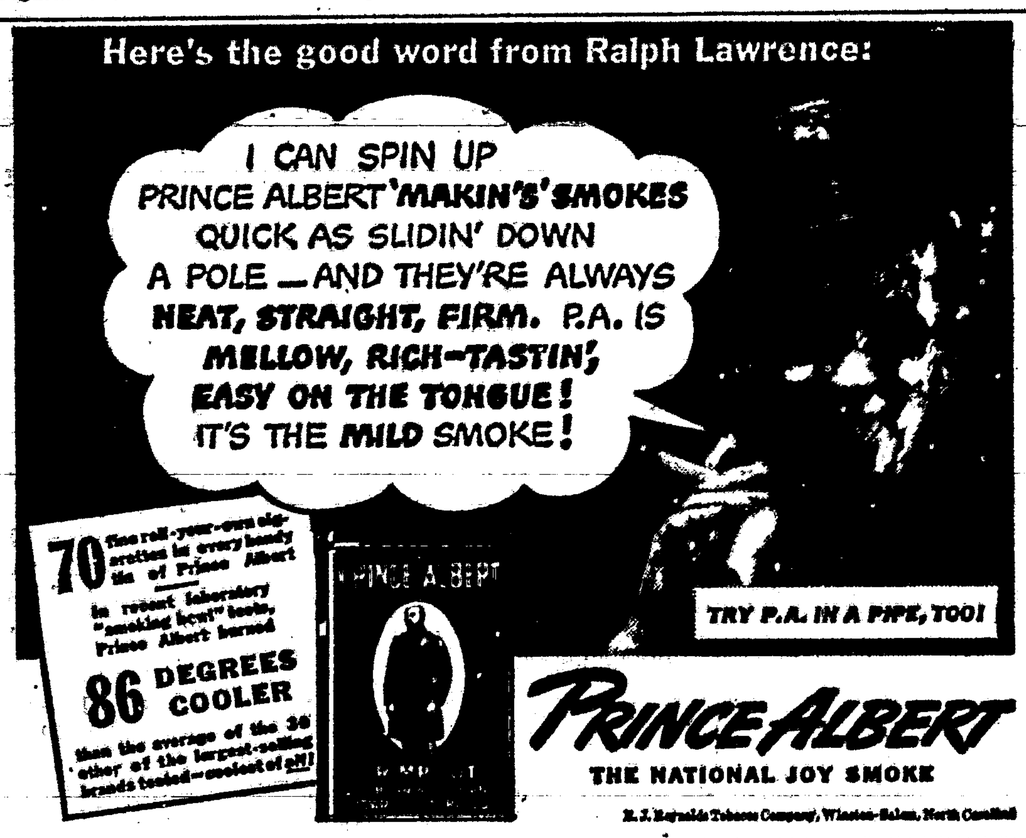

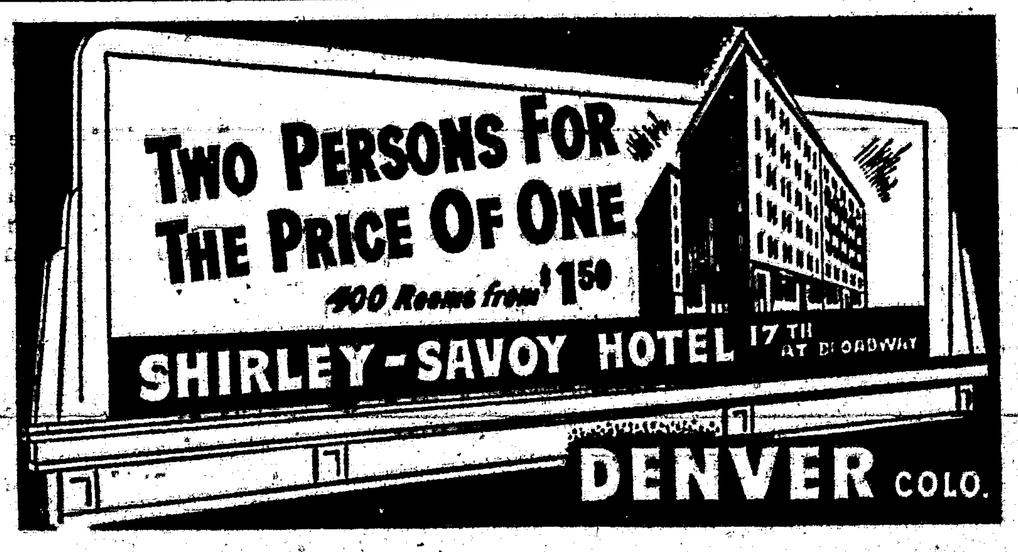

Makes housework easier

The pause that refreshes

Delivered by truck to Carrizozo, at El Paso Prices
Magnolia Coca Cola Bottling Company
Visitors Welcome to our plant

Reconditioned Used Cars

AT GREATLY REDUCED PRICES

1	1939 Ford Sedan	$595.00
1	1938 Ford Tudor	495.00
1	1938 Ford Pickup	390.00
1	1937 GMC Truck	325.00

CARRIZOZO AUTO COMPANY

For Sale—or trade, for ranch near Alamogordo or White Oaks, new six-room modern, stucco home and stucco service station which is doing good business. The station is located on corner property on East-West Highway. Two rent houses with regular income. Beautiful yards with fruit trees. Reason for selling, we like to farm. If interested write.
B. B. Scott. Box 725. Hobbs, New Mexico.

CLEARANCE

SALE

CONTINUES

Take Advantage of These Low Prices While They Last

Ladies Sweaters

All the newest colors and style

$2.35 value	$1.85
3.35 value	2.45

All Ladies Coats and Dresses Reduced

$7 85 Coats	$5.89	$4.45 Dresses	$3 29
15.00 Coats	11.25	7.85 Dresses	5.98
18 50 Coats	13 85		
21.85 Coats	16.38		

Ladies, Mens and Childrens Shoes at reduced prices

Mens Dress Shirts values to $1.50 Sale price . 98c

PETTY'S GENERAL MDSE.

- Phone 62 -

Capitan News

Rev. and Mrs. Crawford spent the week-end in Hot Springs. Mr. Geo. Barber preached at the Union Church during the pastor's absence.

Born to Mr. and Mrs. Joe Holcomb, in the hospital at Ft. Stanton, a daughter.

Mrs. B. T. Williams entertained the Wednesday Bridge Club. Those present were Mmes. H. Coleman, J. Benson, P. Christenson, N Dukeshire, J. Howard, L. H. Merrill, R.B. Provine, G. Titsworth, J. Northrup, W. Hackleman, H. Hobbs, H. Henderson, and the hostess.

Prizes were won by Mmes. Henderson, Christenson and Benson.

Mrs. Champ Ferguson spent last week in Carrizozo with her mother, Mrs. Anna Brazel, who has been ill.

Eddie Provine has had the flu.

Members of the Fire Dept. surprised their wives Tuesday night, with a dinner at the Chuckwagon Cafe. The evening was spent in dancing. Present were the Wigleys, Thompsons, Reynolds, Wests, W. Fergusons, Christensens, Werners, Gayles, Ferris, Galloways, Bill Fergusons

Mrs. Phil Reynolds and two children spent the week-end in Roswell.

Mr. and Mrs. Bill Holmes have returned after a vacation in Mexico.

Mrs. Bill Ferguson of Reserve spent the week-end here.

Mrs. James Thompson was hostess to the Wednesday Bridge Club. Those present were Mesdames Coleman, Cheney, Ferris, P. Reynolds, F. Reynolds, W. O. Reynolds, W. Ferguson, R. Werner, F. Werner, Provine, James and Morgan. Prizes were won by Mmes. Provine, Coleman and Morgan.

The Capitan Hi quintet won one game and lost one over the week-end. Corona 21, Capitan 57. Capitan 25, Ft. Sumner 28.

Thrills and laughs were in order at the Donkey Basketball game played here Saturday night between Carrizozo and Capitan. Score 12--12.

Bachelors' Friend

The laundry tested approval seal on the toe of each pair is the certification of 2300 laundries serving their 6,000,000 amilies that Bachelors' Friend Sox give the best laundering satisfaction.

GUARANTEED SOX

. . . The manufacturers of Bachelors' Friend Sox Guarantee 6 pairs To Wear 6 Months or SIX PAIRS FREE. Buy 6 Pairs and get This Guarantee.

Sold by The Titsworth Co. Inc, Capitan, N. M.

It's A Cinch!

. . . to get your money's worth from Justin's. They are made in a large assortment of leathers styles and patterns. Square and round toe. The arches are pegged and they have a patented steel shank built into the arch. Justin Boots are made to satisfy you . . give you style, comfort, wear and your money's worth

JUSTIN

Famous Cowboy

BOOTS

Genuine Justin's
Are Made Only By
The JUSTIN BOYS
Fort Worth

The Titsworth Co., Inc.
Capitan, New Mexico

Trail Blazers *to the Sea*

The Louisiana Purchase in 1803 added more than a million square miles to the United States. After securing an appropriation from Congress to explore the vast territory, President Thomas Jefferson chose Captains Meriwether Lewis and William Clark to lead the expedition.

Starting up the Missouri River near St. Louis in May, 1804, they returned in September, 1806. Not only had they found a land route to the Pacific and located a river flowing to the sea, but they had transferred the western boundary of the United States to the Pacific Coast.

Lewis and Clark were the trail-blazers who opened up this vast new territory holding so much of promise for the future of the country.

There are trail-blazers in industry today. In the telephone service they are not only the men who build the lines over mountains, deserts and plains, but the trail-blazers in science in the Bell Telephone Laboratories, ever seeking better ways to do the job.

Keeping the nation's channels of communication open twenty-four hours a day is the job of your telephone company . . . a responsibility it shoulders eagerly. Whether it may be a local emergency or one of national defense, telephone men and women are ready.

The Mountain States Telephone & Telegraph Co.

Capitan Business Directory

The Titsworth Company, Inc.

WE CARRY IN STOCK:

Steel Roofing, Poultry Netting,
Composition Roofing, Barbed Wire
Sash, and Doors, Cement and Lime.

Wind Breakers, Men's Leather Jackets, Allen A. WinterUnderwear.

We have just received a shipment of Prints, Jackets and Ladies Coats for Spring

Our Prices Are Reasonable

The Titsworth Company, Inc.
Capitan, N. M.

IT'S YOUR MOVE--
Here Are Money Savers

Home Cafe

Regular Meals and
SHORT ORDERS

Liberty Garage

Phone 11-08

New and Used Cars

J. A. Brubaker, Owner

Hardcastle Beauty Shoppe

Open every day except Friday. We have a new steamer which reconditions the hair Before Giving a permanent. ½ block west of Buena Vista Hotel. . . .

Reddy's Food Market

Staple and Fancy Groceries
Fresh and Smoked Meats
Mr. & Mrs. Jack Farnell
Mgrs.

Shoe Shop

Geo. Hyde, Prop.

Equipped with new electric machines

Press cement machine for turned Soles

Buena Vista Hotel

Mrs. L. A. Boone, Prop.

Dinner Parties our specialty

BEER
WINES

BUCKHORN BAR
Capitan, New Mex.

FINE
WHISKIES

Barney's Place

Fine Wines and Liquors on U. S. Highway 380

Fisher Lumber Co.

Phone 18

Paints, Varnish, Oil
All kinds of Building Material

GOLD SEAL CONGOLEUM

Littleton's

Help Yourself Laundry

Help yourself and See How Easy it is

Jimmie's Place

Wine, Liquor and Beer

STOP
For a Glass that Cheers