Probate Clerk

Official Paper—Legal Printing

Patronize The Advertisers

LINCOLN COUNTY NEWS

Official U.S. Land Dist. Paper

VOLUME XVI—[Carrizozo News, Vol. 30] CARRIZOZO, NEW MEXICO, FRIDAY, OCT. 10, 1941. NUMBER 14

Lyric Theatre

R. A. Walker, Mgr.

FRIDAY & SATURDAY

Wm. Boyd, R. Hayden, Andy Clyde, Margaret Hayes,

— In —

"OLD COLORADO"

Another Hopalong western story of a fight between cattleman and nesters over their land and water.

- ALSO -

"The Constable" and "Johnny Messner and Orch.

SUNDAY, MONDAY & TUESDAY

Charley Grapewine, Majorie Rambeau, Gene Tierney, Slim Sommerville,

— In —

"TABACCO ROAD"

Powerful, dramatic, human, the most discussed play in theatrical history comes to the screen. Jeeter ate 63,900 pounds of turnips during its stage run.

— ALSO —

News, March of Time & "Uncle Joey"

WEDNESDAY & THURSDAY

Robert Sterling, Donna Adams. Chas. Winninger,

— In —

"THE GET-AWAY"

Thrills, comedy and romance mingle in this dramatic story of a G-man's adventures trailing a gang preying on national defense industries.

—ALSO—

"The Rookie Bear" & "Yosemite, the Magnificent',

New Law Office

Attorney John E. Hall, one of Carrizozo's most enterprising citizens, is building a new law office, which is to be completed in a short time. It will be Spanish style, plastered and tinted inside. The outside will have brick trim and will be plastered.

Ex-Sheriff A. S. McCamant was a visitor from Corona Monday.

Mr. and Mrs. Jack Turner had as guests last week, Mrs. Turner's parents from San Antonio, Tex.

Pettigrew-Freeman

Miss Payola Pettigrew of Las Cruces and Lieutenant Carl Albert Freeman of Carrizozo were united in marriage Wednesday evening in Las Cruces. Only a few witnessed the ceremony. The groom's sister, Mrs. Ralph Pruett of Tucson, Arizona was present, being en-route from Carrizozo to Tucson with Lt. Freeman who has been assigned to duty at Camp Robinson, California.

The bride is very attractive and popular, and is well known in Carrizozo having visited Miss Rhoda Freeman here. She is a Sorority sister to Misses Rhoda Freeman and Wilma Snow, being a member of Chi Omega of the Pi Delta Chapter.

Mrs. Freeman's father operates the Pueblo Auto Courts in Las Cruces.

Lieutenant Freeman was born and reared in Carrizozo; was always active in school and social affairs, and is highly regarded by his friends. He is a graduate of State College, finishing with honors. Last June he went to Fort Benning, Georgia where he entered on his military career; he received his diploma from the infantry school and was transferred to California.

The bride who is a junior in State College, will possibly finish the school term, and will then join her husband in California.

Attended 54 Convention

Mr. and Mrs. J. F. Petty, Dr. R. E. Blaney and Mr. J. H. Fulmer were all in attendance at the Highway 54 convention which met in Santa Rosa last week. Dr. R. E. Blaney, as president of the association was in the chair. Gov. Miles stated that the Highway had been placed on the 7 per cent Federal system, but that the floods had caused several million dollars of damage to the State Highway system which had to be repaired and therefore much of the work promised for 54 would have to be done at a later date However the association is still active and hopeful.

This Highway runs from Nara Visa to El Paso and much travel has been diverted to other routes due to the unsurpassable neglect to which this highway has been subjected over a period of years for different reasons.

The Baptist Sunday school installed their new officers and teachers last Sunday.

KNOW YOUR BANK

Do Banks Care About Public Opinion

Indeed we do. We have learned that public confidence is the best foundation for a bank to build on. We know that the best way to create confidence is by rendering useful services and by fallowing a policy of complete frankness in all of our relations with the general public. We welcome, and invite, suggestions that will help us to serve more effectively. Our goal is to gain and merit, your full cooperation and confidence.

LINCOLN COUNTY AGENCY,

Citizens State Bank of Vaughn,

Carrizozo, N. M.

Member Federal Deposit Insurance Corporation

VILLAGE REPORT

Minutes of regular meeting of Board of Trustees of the Village of Carrizozo, held at City Hall October 7, 1941, at 7:30 p. m.

Members present: M. U. Finley, Mayor; G. T. McQuillen, A. J. Scharf and R. E. Shafer, members. Roley Ward, Marshal and Morgan Lovelace, Clerk.

Members absent: Daniel Chavez.

Minutes of last meeting were read and approved.

Motion by A. J. Scharf and seconded by G. T. McQuillen that authorization be granted the Carrizozo Fire Department for the purchase of an inhalator for use as Fire Department equipment, subject to inquiry of various municipalities as to what make and type best suited for this purpose. Motion carried.

Motion by G. T. McQuillen and seconded by A. J. Scharf that the application of Mr. John E. Hall for a building permit be granted. Said building to be located on Lot 29 Block 12 original townsite. Motion carried.

Motion by G. T. McQuillen and seconded by A. J. Scharf that the following bills be paid.

Rudolph Chavez, Re: dog	.50
Paulino Aldaz, janitor service cc bldg.	
S. P. Co. freight	14.96
Paulino Aldaz, park	20.00
R. L. Smith, m.dep.ref.	2.50
R. M. Purcey, m.dp.ref.	2.50
Roley Ward, Marshal sal.	100.00
Paulino Aldaz, labor	42.00
R. W. Bowlin, day Marshal	33.33
Fay Harkey, Fire tk. main.	5.00
Fay Harkey, water supt. sal.	17.50
Morgan Lovelace, clerk	100.00
F. E. Richard, m.dp.ref.	2.50
Wm. Graves, rep. typew'ter	1.50
Wm. F. Clark, m.dp.ref.	2.50
Fay Harkey, labor w. dept.	48.26
Mansfield Tweedy, audit	100.00
C'zozo Auto Co.	17.21
Service Foundry, signs	87.04
Lincoln Co street work	24.00
Stationary Co. office sup.	4.88
Rolland's, supplies	10.20
Mountain States, phone	8.05
C. A. Snow, labor	6.00
Grace Jones, agent, fire ins. p.	21.10
Harkey Lumber Co. sup.	2.25
	$675.78

There being no further business presented the meeting adjourned.

Attest: Morgan Lovelace, Clerk.

M. U. Finley, Mayor.

List of Selective Men

The following named men have been selected for induction by this board.

They shall report to this Local Board at Carrizozo, New Mexico at 8 p. m. on Oct. 16, 1941, whereupon they shall be sent to an induction station of the United States at Santa Fe.

Esequiel Dick Fresquez, Pedro Chavez Hernandez, Gilbert Harold Snell, Ernest Sultemeir, Fred Chavez Aragon, Ernest Edward Campbell (Transferred to California)

Edith McKinley,
Clerk.

PROBATE COURT

Probate court was in session last Monday, with Probate Judge M. C. St. John presiding. Lawyers, and others who had business before the court were Attorney A. B. Carpenter, Roswell, Colonel King, Ruidoso; Judge A. H. Hudspeth, and Attorney J. E. Hall, Carrizozo.

Mrs. Nellie Reily is spending a few days with her sister, Mrs. Albert Scharf.

HIGH SCHOOL NOTES

The Music Department wishes to thank everyone who helped make the Cake-walk a success; those who contributed cakes, the Standard Station for the use of their station and electricity and Mrs. Degitz and Mr. Ripley for helping manage the affair.

The Biology room black board is adorned with a drawing of a Monstrous locust, the work of our artist-teacher, Mr. White. It is a realistic representation and of great help to the class in Biology.

Chemistry class, rubber aprons are now here and the students will feel free in their laboratory work. Good clothes will be saved from exposure to corroding chemicals. Collection of insects of many species, lizards, snakes and bats are again objects of prime interest to the Biology Class. Every student is making an individual collection of insects.

The Faculty of Carrizozo schools enjoyed plays and games, also a big wienie rost on the Mal Pais Wednesday evening. It has been reported that several students wondered how the faculty could enjoy such a relaxation after their stern days in the school room.

Betty Tom Huffmyer and Frances Huffmyer had official transcripts of their High School work sent to Duncan Arizona this week, at which place they have enrolled in the Viden High School.

Delbert McSmith of Socorro enrolled with us in the senior class Sept. 29. He is brave enough to take such hard studies as solid Geometry.

The Junior class held their annual Fall Wienie roast on the Mal Pais Wednesday evening.

NOTICE

The Recruiting officer will be at Selective Service headquarters every Wednesday. There are vacancies in the Philipine Islands, Hawaii, Panama, and Porto Rico, There are many desirable openings for which any young man may apply.

Mr. and Mrs. Fred Greer were in town last Sunday and the following Monday they went to the Lloyd Treat ranch near Roswell to hunt antelope.

Mr. James Gatewood of Nogal is working on the Hall law office building.

Mr and Mrs. Gautreau of New Orleans, La., are here for about 30 days. Mr. Gautreau is relief operator.

Mrs. Fay Jackson is here at the bedside of her brother, Mr. Claud Branum, who has been ill for several weeks.

Roosevelt has not gone as far in defense as some of his most intimate advisers, including members of his official family, would like to have him go. He has not gone as far in defense as some of his critics believe he should. He has gone hog-wild in defense some of his other critics believe, gambling with American destiny recklessly, baiting nations into attacking the United States, warmongering, and sword-rattling. What he has done has been to fight for peace, a lasting peace, free of the terrific burden of continuous armament races, while taking the logical and sensible steps to preserve American soil.—Lincoln Star (Ind.)

IN THE THIRD JUDICIAL DISTRICT COURT OF THE STATE OF NEW MEXICO WITHIN AND FOR LINCOLN COUNTY

MARSHALL D. ATKINSON AND PEARL ATKINSON, husband and wife,
Plaintiffs,
vs.
ERNEST KEY, as Treasurer of Lincoln County, New Mexico, Impleaded with the following named defendants, against whom substituted service is hereby sought to be obtained, to-wit: ELIZABETH GALLACHER JONES, widow of John Gallacher, deceased, ILLINOIS STOCK MEDICINE COMPANY, A CORPORATION, JOSEPH T. INGRAM, if living, if deceased, the unknown heirs of JOSEPH T. INGRAM, deceased, ANGIE LACEY, if living, if deceased, the unknown heirs of ANGIE LACEY, deceased, MAE LACEY, if living, if deceased, the unknown heirs of MAE LACEY, deceased, ROBERT LACEY, if living, if deceased, the unknown heirs of ROBERT LACEY, deceased, JAMES H. CURRENT, JR., if living, if deceased, the unknown heirs of JAMES H. CURRENT, JR., deceased, PETER WILLIAMS, if living, if deceased, the unknown heirs of PETER WILLIAMS, deceased, UNKNOWN HEIRS of LELLA INGRAM, deceased, and All Unknown claimants of interests in the premises, adverse to the plaintiffs,
Defendants.

No. 4917 Civil

NOTICE OF PENDENCY OF SUIT

THE STATE OF NEW MEXICO:

To each of the above named defendants against whom substituted service is hereby sought to be obtained, GREETING:

You and each of you are hereby notified that a certain cause wherein you and each of you are defendants, and Marshall D. Atkinson and Pearl Atkinson, husband and wife, are plaintiffs, being Civil cause No. 4917 on the Civil Docket in the above named Court, is now pending against you.

The general object and purpose of said suit is to establish and quiet plaintiffs' title in and to the real estate and property described in the Complaint in said cause, the same being in the County of Lincoln, State of New Mexico, and is in: Sections 13, 24, 25 of Township 6 South, Range 13 East, and in Sections 3 and 10, Township 7 South, Range 13 East, and in Sections 17, 18, 19, 20, 21, 28, 30 and 31, Township 6 South, Range 14 East, N. M. P. M. against the adverse claims of you and each of you, and anyone claiming by, under, or through you, or any of you, and to forever bar and estop you and each of you from having or claiming any lien upon, or right or title to, or interest in said real estate and property

You are further notified that unless you enter your appearance in said cause on or before November 22, 1941, judgment will be rendered in said cause against you and each of you by default.

That the name of plaintiff's attorney and his postoffice address is John E. Hall, Carrizozo, New Mexico.

Given under my hand and the seal of the Third Judicial District Court of the State of New Mexico, this 4th day of October, 1941.

(D. C.) FELIX RAMEY,
(SEAL) District Court Clerk.

First publication Oct. 10, 1941.
~~Fourth publication Oct. 31, 1941.~~

New High Record for Collections

With both the school tax division of the state revenue bureau and the state land office reporting new all-time high marks in receipts for September there is no doubt that the common schools' budget will be met for the current year.

For the fourth consecutive month this year, the school tax, totalling $408,893 for September, set a new high record, and Director G. S. Carter of the school tax division predicted it would run up to $4,332,468 for the year. In the school budgets, he added, credit has been taken for only $4,050,000 from this source of revenue.

In the land office, September brought in $465,354 which exceeded the September, 1940, receipts by better than $101,000. It was the biggest month for this department since October, 1936, and the September total beat the previous high mark by more than $30,000.

Also of interest to the schoo people is word received by State Treasurer, Rex French that New Mexico will get more than $414,840 from Uncle Sam under the terms of the Mineral Leasing act, the state's share in mineral royalties collected by the federal government.

Assurance was thus given that there will be more than enough money available to meet the legislature's appropriation for free texts, $215,000. With full amount availabe, the state board of education may be able to add second year algebras and manual training texts to the list, besides making replacements, at a cost of from $40,000 to $50,000, and possibly adoptions to replace some of the earlier adopted books, which now have been in use six years or longer.

If the board makes adoptions of the algebras and manual training texts it will mean that all basic texts now in use not only in the grade but also in the high schools will be furnished to the school children of the state without cost. The free texts lists will be ginally complete.

Mrs. Henry Hoffman will entertain to-morrow afternoon at a birthday party for her little daughter, Mildred.

Mrs. R. J. Richard was an El Paso visitor Monday.

Harold Hoffman of Las Cruces has been ill from an infected hand caused from a spider bite.

Who's Who And Where In The Service

With the hearty cooperation of this News Paper, the Local Board and the Citizens of Lincoln County, the American Legion Post No. 11 of Carrizozo will list each week a number of service men from Lincoln County giving their full service address, as follows:

Sgt. U. D. Walker, 1st., Separate Marine Battalion, Navy Yard, Philippine, Islands.

Procopio Sais, Battery C. Battalion 49th., Fort Ord. California.

Pvt. Jack Harkey, Service Battery, 62nd Field Artillery, Fort Bliss, Texas.

Fermin Montoya, Co. B. 64th T. N. G-B N Camp Wolters, Tex.

Ben Dow, U. S. S. Finch, Manila, Philippine Islands, care-of Post Master.

Pvt. Bill Kelt, 63rd., Air Base, Brookfield, Texas.

Pvt. Ernest Prehm, 200 Coast Artillery, Hdq. 2nd Bat., Fort Stratsenburg, Pampanga, Philipine, Island.

Pvt. Sidney E. Goldston, 68th., Air Base Sqd. Turner Field, Albany, Georgia.

2nd. Lt. Aubrey Hines, Corp. Res. Armoured Force School, Ft. Knox, Ky.

Pvt. Lee I. Carl, Messenger Service, Fort Sill, Oklahoma.

While the President has proclaimed this week "Write A Letter Week" it is urged that friends and relatives of our service men, be more considerate of the natural monotony of military life and write these men, a cheering word on a card or by letter every week. No one but the service men of yesterday, can realize the thrill experienced by the Boy in service, whose name is called by the Mail Orderly. Surely we can spare a minute of our time and a penny post card to lighten the hearts of our own who are furnishing 24 hours a day of their time for the defense of our country.

By: Dan Conley,
Post Adjutant,
Carrizozo, N. M.

WHO'S NEWS THIS WEEK

By LEMUEL F. PARTON
(Consolidated Features—WNU Service.)

NEW YORK.—Back in the days of toothpick shoes, peg-top pants, the guards-back play, and "label" heads in newspapers, a young man was drummed to fame in a modest 14-point cap italic headline — but a line which was quite a splash in those days. It was:

Blocked Channel With Hobson, He Now Clears 'Em

"Heroism of Cadet Powell."

Young Joseph Wright Powell, not long out of Annapolis, had commanded the little steam launch that tagged into the channel of Santiago harbor the Collier Merrimac, sunk by Richmond Person Hobson to block the escape of the Spanish fleet. The launch attracted heavy fire from the shore forts, as Cadet Powell searched for Hobson and his men, and its commander was highly praised for his skill and courage. He went back to Oswego, N. Y., married a hometown girl and swung into an illustrious career in and out of the navy.

Four decades later, Joseph Wright Powell, special assistant to Secretary Knox, is busy, not obstructing but clearing a channel, as he helps bring through this swarm of novel little "sea otter" freighters to get food and war gear to England. He is a director of the newly organized government - sponsored company, which will rush construction on the revolutionary little ships. His participation, linked with that forgotten headline, gave, to this department at least, a sense of historic continuity in our common enterprise, at a moment of great particularization and controversy—"participating and continuous" as the life-insurance policies say.

Mr. Wright has long been one of America's leading naval architects and shipbuilders, having taken a post-graduate study in naval architecture, after his graduation from Annapolis, under Captain Hobson before their service on the flagship New York. He continued these studies at the University of Glasgow and was assistant U.S.N. naval constructor until 1906, when he withdrew from the navy to take up his shipbuilding career with Cramp's Shipbuilding corporation.

He was president of the Emergency Fleet corporation in 1921 and 1922.

WHO is the highest ranking woman officer in the United States army? Come, come—what! you give up? Well, the answer is Major Julia O. Flikke, superintendent of the army nurse corps, at a time when the corps' membership is mounting toward 6,000, with new members being widely recruited and diligently trained to gain the goal of 9,000 set for next June.

The Quiz Is On; Take Two Dollars Or Try for Four?

The peak of the corps' membership in the World war was 24,027. Under the active and experienced command of Major Flikke, the base is being broadened for even a larger membership to meet the requirements of our expanding army.

From her native Veroqua, Wis., she went to Chicago, married, was suddenly left a widow and prepared herself for nursing at the Augustana hospital, in Chicago. After a post-graduate course in nursing education and administration at Columbia, she returned to Augustana and became assistant superintendent. She "joined the army" in the World war, and served a year in France, a year in China and a year in the Philippines. She was with the Walter Reed hospital in Washington for 18 years, succeeding Maj. Julia C. Stimson, as superintendent of the corps, on May 29, 1937.

Officers of the nurse corps have a rank somewhat comparable to male officers—they can order the arrest of a recalcitrant soldier—but their pay is less and they are carried as "singles," that is, they are provided no allowances or pensions for their families.

GROVER LOENING, eminent aeronautical engineer, has for years been wearing out pencils showing how ocean freight carriage was just over the horizon. The other day, Pan American Airways started its transatlantic air shipments. Mr. Loening has contributed much of the gradual technical buildup. His experience as a designer and builder of airplanes began with the Queen Aeroplane company of New York, in 1911, and he was thereafter an executive of many other aviation companies.

Youth Work Defense Program

A new national defense work experience program of the National Youth administration, designed to fit young people for jobs in defense industries, has been put into operation. This new effort, the "Youth Work Defense Program," for which congress appropriated $60,000,000, will supplement the regular out-of-school work program of the National Youth administration. Young people, 17 to 24, who are U. S. citizens, out of school and in need of employment, are eligible.

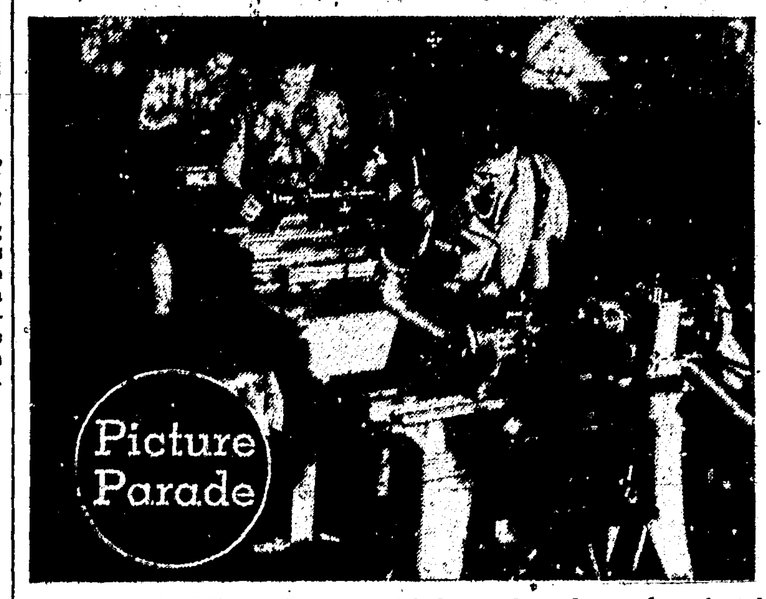

Here in the NYA work center girls learn, through actual on-the-job experience, how to operate metal machinery.

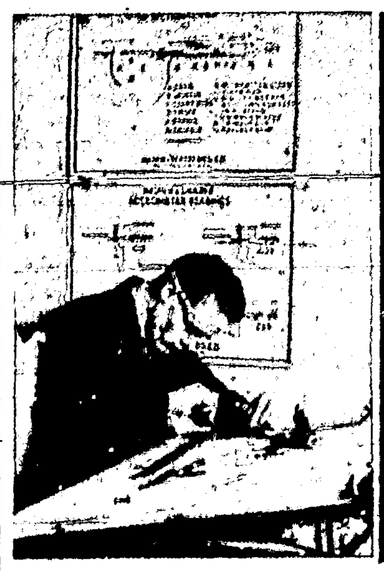

Learning the elements of drafting will help this youth in reading blueprints in the shop.

Welding is one of the important jobs in metal industries. The NYA is giving youth this experience.

Shoulder to shoulder the boys and girls of America are finding their place in the defense program.

"The youth themselves are our principal product," says Aubrey Williams, administrator of the National Youth administration. "They have been made to feel that they are part of a social structure."

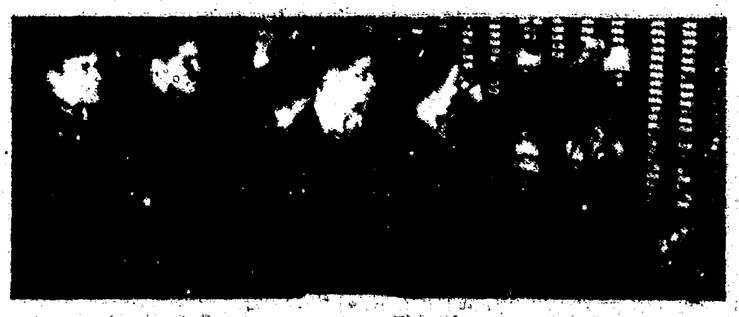

America's youth learns correct work habits—one is being on time.

Fashion Feathers Your Hat And Braids Your Fall Suit

By CHERIE NICHOLAS

FEATHERS on your hat and braiding on your suit, coat, dress or costume ensemble! These are two of the most outstanding trends for fall and winter.

If you would make a dramatic and high-styled approach to fall, take your cue from the two ladies of fashion pictured in the foreground of the accompanying illustration. Note how smartly fashion feathers their hats and braids their handsome wool costumes.

You can indulge in as little or as much as you please in this matter of braiding, but whether it is just a wee dab of braiding here or there, or an all over blanketing of braided design, when it comes to topnotch style prestige braiding's the thing this season!

See the ensemble pictured to the left. It is a masterpiece of artistry in both color and costume design. It is the sort of coat-ensemble that takes you places in "style," is ideal for travel or town wear. You will wear it to dinner at fashionable restaurants, or to the matinee. It has a red gabardine reefer with a black velvet collar and cuffs embroidered with red soutache braiding. The sheer wool dress carries out the same color scheme. The hat is a crushed Homburg with two streamlined quills.

To the right is a youthful suit of beige wool with forest green soutache braid on lapels and upper sleeve.

The new greens this fall are fascinating. Milliners are enthusiastic about soft, subtle greens in felts, velvets and feathers. The jaunty feather hat has sprightly birds' wings to give it height and its mellow green color is a perfect complement to the beige and green suit.

So far as the new hats are concerned they are staging a veritable riot of feathers. Casual wide-brimmed felts, this season, mostly of the picturesque vagabond type, are in ravishing colors aided and abetted with spectacular vividly colorful pheasant quills. Referring to the three hats shown above in the picture note in the upper right corner a gray felt vagabond gally sporting a bright pheasant quill. This stunning headpiece tops a yellow sweater worn over a gray dress.

Centered in the trio is a black beret that glories in a snow white novelty quill. Berets have certainly come into their own this season. And you are supposed to wear 'em any way that is most becoming. Some like 'em posed in daring profile effect, others position 'em back of their pompadours, others dash 'em down over their eyebrows, but pose 'em as you will berets are making conversation that is punctuated with thrills every step of the way. And keep an eye on the dramatic manner in which they are feathered, if it's exciting moments you crave.

Completing the trio of smart feathered creations shown above is a black hat accented with a gray feather bird that blends with a monkey fur jacket of an unusual shade of light gray. While all types of feathers are to be seen on the new hats, milliners are giving special emphasis to pert little wings, birds and all-feather hats.

(Released by Western Newspaper Union.)

Wear White Jersey Under Your Fur Coat

College girls who seek something other than the usual black or colored date dresses will hail with delight the advent of the new white jersey frocks that are designed to wear under brown or black fur coats. This dress is proving to be one of the highspots in a co-ed's life. As a rule the white jersey dress is styled with classic simplicity but with exquisite detailing in the way of drapes, tucks and sometimes trapunto quilting. For those who have a yen for color there are white jerseys that are gaily embroidered in bright yarns. Others flaunt glittering gold buttons and gilded kid trimmings.

Now You Can Wear Your Vitamins on Your Head

A new process has been discovered whereby the casein in skimmed milk can be used to make a fiber which blends with rabbit fur to make felting material for hats. One pound of this fiber is produced from about 30 pounds of skimmed milk.

Since imports of hatter's rabbit fur are now limited because of war conditions, there is a large market for this domestic product. Bossy's in the hat business now—classy hats from contented cows!

Embroidery on Suits

There is no end to the embroidery story this season. The newsy part of the tale is that embroideries appear on sedate suits and wool daytime dresses, as well as on dressier modes. Long evening capes have embroidered yokes. Daytime jackets and blouses are also ornately embroidered.

Taffeta Dirndl

Smart young sophisticates do not like to give up the picturesque dirndl skirt that has been such an outstanding favorite during the past summer. That is why many of the most voguish taffeta and wool costumes on the fall and winter style program continue to exploit the dirndl after the manner here shown. Sheer wool and taffeta are combined most attractively in this stunning afternoon dress. The fitted bodice of sheer wool has a brown taffeta facing at the V-neck, and the sleeves show the new drop shoulder treatment. Crisp brown taffeta is shirred on at the natural waist. The hat is a veil-trimmed rolled-brim dark brown felt. The whole effect is soft and feminine and true to the tradition of elegance.

Eagles Hunt Wolves

Golden eagles have been trained to hunt wolves. Flying at 100 miles an hour, the eagle drops at lightning speed with talons outstretched when it sights a wolf. The bird relies upon the shocking power of its dive. If he does not strike a vulnerable spot in the wolf, a fierce battle follows. Frequently, the eagle finishes second best.

MILLIONS OF WOMEN Have Discovered This Economy

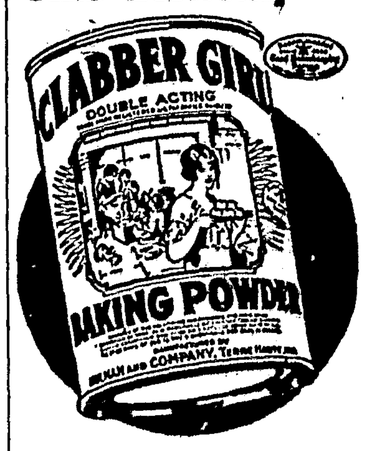

Millions of women everywhere, women who take pride in thrifty home management, women who take pride in their baking, use Clabber Girl, exclusively . . . First, because of its remarkable economy; second, because of its absolute dependability, for the pleasure it adds to home baking.

Order a can of Clabber Girl from your grocer today. You will be surprised when he tells you the price . . . And, you will be delighted with your baking results. Clabber Girl means Bigger value when you buy, Better results when you bake . . .

You Pay Less for Clabber Girl . . . but You Use No More . . .

CLABBER GIRL BAKING POWDER

Links in the Chain

The diminutive links in the chain of habit are generally too small to be felt, till they are too strong to be broken.

INDIGESTION
what Doctors do for it

Doctors know that gas trapped in the stomach or gallet may act like a hair-trigger on the heart. They set gas free with the fast-working medicines known as the fastest act like the medicines in Bell-ans Tablets. Try Bell-ans today. If the FIRST DOSE doesn't prove Bell-ans better, return bottle to us and receive DOUBLE money back. 25c. at all drug stores.

Edge Removed

Who riseth from a feast with that keen appetite that he sits down?—Merchant of Venice.

Relieves **NASAL IRRITATION** due to colds

● When your nostrils become red, irritated, stuffy due to colds or dust, just insert a little Mentholatum in them. Note how quickly it soothes the irritated membranes and relieves the stuffiness. It will also check sneezing. Once you enjoy Mentholatum's comforting relief, you'll always want to keep this gentle ointment handy. In jars or tubes, 30c.

MENTHOLATUM

Simple Beauty

If you get simple beauty, and nought else, you get the best thing god invents.—Browning.

FOR WOMEN ONLY!

If you suffer from monthly cramps, headache, backache, nervousness and distress of "irregularities"—caused by functional monthly disturbances—try Lydia Pinkham's Vegetable Compound—famous for relieving pain and nervous feelings of women's "difficult days."

Taken regularly—Lydia Pinkham's Compound helps build up resistance against such annoying symptoms. Follow label directions. WORTH TRYING!

CREATING NEW WEALTH TO ORDER

● Advertising creates new wealth by showing people new and better ways of living, and as it creates new wealth it contributes to the prosperity of everyone touched by the flow of money which is set up. In this way, don't you see, advertising is a social force which is working in the interest of every one of us every day of the year, bringing us new wealth to use and enjoy.

Irrepressible Small Boy Has Ready Explanation

"Now, children," said the school teacher, after a nature lesson, "I have told you how the new little birds learn to fly. I am going to play the piano and I want you to imitate the little birds' movements with your arms in time to the music."

She sat down at the piano and as the music went on, all the children waved their arms energetically, with one exception, little Johnny.

"Come along, Johnny," said the teacher coaxingly; "why did you not imitate the newly hatched birds as I told you?"

"Please, miss," replied the small boy, "I'm a bad egg!"

"Mail call sounds as sweet as pay call when the folks back home send a carton of cigarettes or a tin of tobacco." This is the concensus among men in all branches of the service who have ranked tobacco first in the gift line. Actual sales records from service stores—in the Army, Navy, Marine Corps, and Coast Guard—showing the favorite cigarette is Camel. The popular smoking tobacco is Prince Albert. Local dealers have been featuring cartons of Camels and pound tins of Prince Albert as most welcome gifts from the folks back home to the boys in the service. —Adv.

J. Fuller Pep

By JERRY LINK

"We're makin' new rules for you, Uncle Fuller," says that little chaver, Willie. "Since you've been eatin' KELLOGG'S PEP you got to run around the bases *twice* before your home runs count!"

Which shows how meager is the knowledge o' the young. For you have to get *all* your vitamins to feel as good as I do, and KELLOGG'S PEP has got the two that are most likely to be scarce in ordinary meals—vitamins B_1 and D.*

PEP's a wonderful *tasting* cereal, too. Why don't you try it?

Kellogg's PEP

*Per serving: 1/2 the daily need of D_2 4/5 to 1/5 the minimum daily need of B_1.

Injurious Doctrines

The mischiefs of fire, of water, or robbers, extend only to the body; but those of pernicious doctrines, to the mind. — Chinese Proverb.

DON'T LET

CONSTIPATION

SLOW YOU UP

● When bowels are sluggish and you feel irritable, headachy and everything you do is an effort, do as *millions* do—chew FEEN-A-MINT, the modern chewing gum laxative. Simply chew FEEN-A-MINT before you go to bed—sleep without being disturbed—next morning gentle, thorough relief, helping you feel swell again, full of your normal pep. Try FEEN-A-MINT. Tastes good, is handy and economical. A generous family supply costs only

FEEN-A-MINT 10¢

Choice Vice

So for a good old gentlemanly vice I think I must take up with avarice.—Byron.

TO RELIEVE MISERY OF **COLDS** quickly use

666 LIQUID TABLETS SALVE NOSE DROPS COUGH DROPS

WNU—M 41—41

Rascals Alone

Men who are rascals severally are highly, worthy people in the mass.—Montesquieu.

THE TRUTH ABOUT A KIDNEY PILL

Today's popularity of *Doan's Pills*, after many years of world-wide use, surely must be accepted as evidence of *satisfactory* use. And favorable public opinion supports that of the able physicians who test the value of Doan's under exacting laboratory conditions.

These physicians, too, approve every word of advertising you read, the objective of which is only to recommend *Doan's Pills* as a good diuretic treatment for disorder of the kidney function and for relief of the pain and worry it causes.

If more people were aware of how the kidneys must constantly remove waste that cannot stay in the blood without injury to health, there would be better understanding of why the whole body suffers when kidneys lag, and diuretic medication would be more often employed.

Burning, scanty or too frequent urination sometimes warn of disturbed kidney function. You may suffer nagging backache, persistent headache, attacks of dizziness, getting up nights, swelling, puffiness under the eyes—feel weak, nervous, all played out.

Use *Doan's Pills*. It is better to rely on a medicine that has won world-wide acclaim than on something less favorably known. *Ask your neighbor!*

DOAN'S PILLS

Household News

by Lynn Chambers

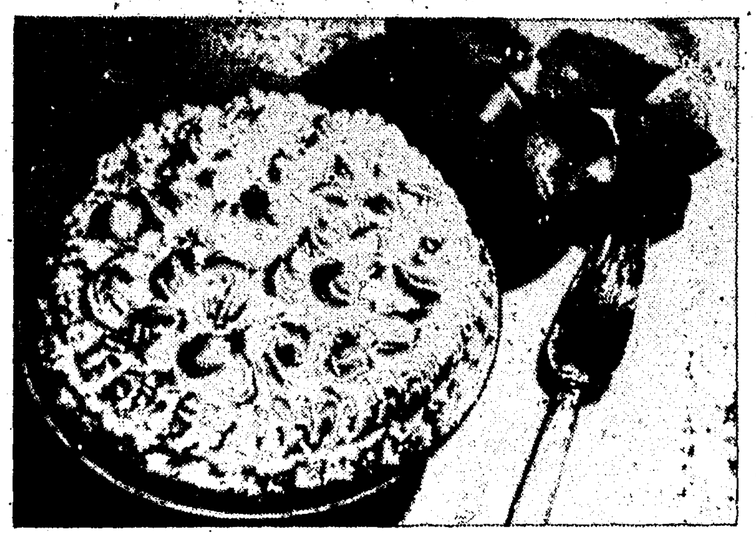

PIE PERFECTION—A WINNER EVERY TIME
(See Recipes Below)

AMERICA'S FAVORITE DESSERT

Confess now, how often would you turn down a tart lemon pie, a deep-dish apple pie, or a juicy cranberry one with the bright berries peeking out of the lattice crust? Not often, I imagine, or pie wouldn't be our country's favorite dessert. So here's to pie, favorite at dessert time or at a bakery sale, made in big tins or as individual servings:

***Lemon Angel Pie.**

(Makes one 8-inch pie)
4 egg yolks
¾ cup sugar
¼ cup lemon juice
1 tablespoon butter
2 egg whites, stiffly beaten

Cream egg yolks and sugar together. Add lemon juice and cook in double boiler until thickened, stirring often. Add butter. Remove from heat and fold in beaten egg whites. Pour into a baked pie shell. Top with meringue and brown in moderate (325 degrees) oven for 15 minutes.

Meringue.

2 egg whites, beaten until frothy
4 tablespoons sugar
1 teaspoon lemon juice

Add sugar gradually to egg whites and continue beating until egg holds up in peaks. Fold in lemon juice.

Any pie is as good as its crust, and if you've mastered the art, your pies will always be something to come back for. A good crust is tender, short, flaky, well flavored and smart enough to stand by itself. If you make a crust to be filled, cool the filling before it comes in contact with the crust so you won't have soggy pie.

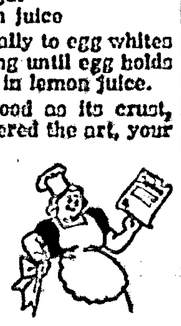

Flaky Pie Crust.

2 cups flour
⅔ cup shortening
¾ teaspoon salt
About ½ cup ice water

Mix and sift flour with salt. Work in shortening using pastry blender, fork, knives, or fingertips, until mixture appears crumbled. Moisten with water until dough just holds together. Roll out on floured board and cut to fit pie tins. This makes enough for a double crust for a 9-inch pie tin. For a one-crust pie, use: 1 cup flour, ⅓ cup shortening, ½ teaspoon salt, and 2½ to 3 tablespoons water.

Delicious Rhubarb Pie.

1½ tablespoons quick-cooking tapioca
1½ cups sugar
¼ teaspoon salt
1 teaspoon grated orange rind
1 tablespoon melted butter
4 cups cut rhubarb
1 pie crust

Combine ingredients and let stand about 15 minutes. Line a 9-inch pie plate with pastry rolled one-eighth inch thick, allowing pastry to extend 1 inch beyond edge. Fold edge back to form standing rim. Fill with rhubarb mixture. Moisten edge of pastry with cold water; arrange lattice of pastry strips across top. Flute rim with fingers. Bake in hot oven (450 degrees) for 15 minutes; then decrease heat to 350 degrees and bake 30 minutes longer.

***Apple Pie.**

1 recipe flaky pie crust
2 pounds cooking apples
1½ cups sugar
2 teaspoons cinnamon
2 tablespoons butter
1½ tablespoons cornstarch

Pare, core, and slice apples. Mix with sugar, cinnamon, and cornstarch. Fill pie tin which has been covered with crust and dot fruit with butter. Lay on top crust which has been pricked with a fork, and flute edges. Bake 45 to 50 minutes in a moderate (350-375 degrees) oven.

Tang and color are this cranberry pie's delectable recommendations, so make enough to have seconds. You can have your vitamins, too, for cranberries are an excellent source of vitamin C, necessary for teeth and bones, and also a fair source of vitamin A which promotes appetite, stimulates growth, and makes for general well-being. Make it with a criss-cross crust and you'll come in with top honors:

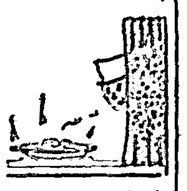

Spicy Cranberry Pie.

(Makes one 9-inch pie)
1 recipe pie crust
4 cups cranberries
2½ cups sugar
3 tablespoons lemon juice
Grated rind of 1 lemon
1 teaspoon cinnamon
¼ teaspoon ground cloves
1½ tablespoons cornstarch
½ cup water

Wash and pick over berries. Bring to a boil with the water, add sugar, boil gently, being careful not to break berries. Boil 5 minutes, remove from fire, cool, and add lemon juice, rind, and spices. Fill unbaked pie crust, cover top with strips, and bake 30 minutes in a hot (400 degrees) oven.

There are pies in which you bake just the crust, pies in which you bake crust and filling, and other pies which you don't bake at all. In this latter class are those pies whose crust is placed in the icebox to cool, then filled with filling and cooled until set. Here's a pie with crust, rich and crumbly, a filling that really melts in your mouth:

Coconut Custard Pie.

(Makes one 9-inch pie)
2 egg yolks
1½ cups milk
½ cup sugar
¼ teaspoon salt
2 teaspoons gelatin
¼ cup cold water

Soak gelatin in cold water. Cook egg yolks, milk and sugar in double boiler until thick and pour over gelatin. Cool, add vanilla, and pour over a crust made of:

3 cups oven-popped rice cereal, rolled fine
⅓ cup butter melted
¼ cup sugar

Combine cereal crumbs, sugar and butter and press evenly around the sides and bottom of a pie pan. Chill before filling. Pile meringue on top of filling. Use 2 egg whites stiffly beaten, to which add ½ cup sugar slowly, and ¼ cup of coconut. Brown lightly in broiler.

In making a successful meringue, beat the egg whites until stiff and glossy, then blend in sugar completely to prevent beads of syrup from forming on top of the meringue. Leave the pie on the top of the oven after it is baked. Cold air striking the meringue will cause it to fall.

(Released by Western Newspaper Union.)

THIS WEEK'S MENU

For Your Bakery Sale.
Pecan Rolls
Holiday Fruit Scones
*Lemon Angel Pie *Apple Pie
Devil's Food Cake
Silver Moon Cake
Cornflake Filled Cookies
Brownies
*Recipe Given

LYNN SAYS:

To keep your pie crust short, have the shortening and water ice cold. If possible, have your bowl cold, too, and when handling the crust, use your fingers as little as you can, to keep the heat from the hands from getting into the dough.

Avoid rolling extra flour into the dough for this makes tough pastry. Fold the pastry over several times while rolling to help make flaky pastry. Never stretch the pastry into the pan. Make it large enough before fitting into pan.

Pie crust should be baked quickly on the lower shelf of the oven to prevent sogginess. The intense heat of the oven expands the cold liquid in pastry into steam, making the crust rise in flaky layers.

THINGS for You TO MAKE

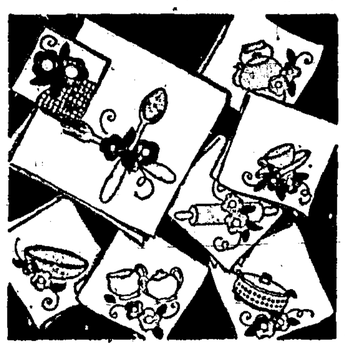

UTENSILS appliqued in the color that is to be accented in the kitchen—shall we say yellow or red—would be pretty for this set of tea towels. Lovelier still are these designs when delicate, harmonizing tints or shades are used for the flower appliques as an accent.

* * *

The panholder in Z9341, 15 cents, with its plaid effect, may be made up using small pin checks. Various motifs—the cup, sugar bowl, or salad bowl might be used to adorn the corners of luncheon cloths, while a single flower, leaf and tendril could be placed in napkin corners for a set of distinct individuality. Send your order to:

AUNT MARTHA
Box 166-W Kansas City, Mo.
Enclose 15 cents for each pattern
desired Pattern No.....
Name .....
Address .....

Nervous Earth

After a great earthquake, the ground near the epicenter may be in almost incessant motion for days, and numerous aftershocks of varying intensity may be recorded for weeks, even months, says Collier's. For example, the Tokyo earthquake on September 1, 1923, was followed by 1,256 of these aftershocks within 30 days.

Lure of Nature

Those who love Nature can never be dull. They may have other temptations, but at least they will run no risk of being beguiled, by ennui, idleness or want of occupation, "to buy the merry madness of an hour with the long penitence of after-time."—John Lubbock.

Your Weekly Bath

takes care of the OUTSIDE. But what about the INSIDE? After one reaches the age of 40 or 50 digestion and elimination are not as vigorous as in youth. Not enough exercise. Food still tastes good, and it's a constant temptation to eat more than one should.

THEN—spells of CONSTIPATION, aggravating gas, coated tongue, listlessness. Try ADLERIKA—an effective blend of 8 carminatives and 3 laxatives for DOUBLE action. ADLERIKA relieves gas, and gentle bowel action quickly follows. Just take this ad to your druggist.

View of Life

Life is a fragment, a moment between two eternities, influenced by all that has preceded, and to influence all that follows. The only way to illumine it is by extent of view.—William Ellery Channing.

"Black Leaf 40" KILLS LICE

OUR "Cap-Brush" Applicator makes "BLACK LEAF 40" GO MUCH FARTHER

JUST A DASH IN FEATHERS.. OR SPREAD ON ROOSTS

Forgetting Friends

He who forgets his own friends meanly to follow after those of a higher degree is a snob.—Thackeray.

Next time get the pack with the COUPON on the back

UNION MADE PLAIN OR CORK TIPS

...you'll get a better cigarette. Raleighs are a blend of 31 selected grades of choice Turkish and Domestic tobaccos—made from the more expensive, more golden-colored leaves that bring top prices at the great tobacco sales.

...and valuable premiums FREE! Yes—that coupon on the back of every pack is good in the U. S. A. for your choice of many handsome, practical gifts. Switch to popular-priced Raleigh today and get this smoking dividend. B & W coupons also packed with Kool Cigarettes and Big Ben Smoking Tobacco. For premium catalog, write Brown & Williamson Tobacco Corp., Box 599, Louisville, Ky.

Military Brush Set. Backs of English tan leather. 7-inch comb. . . 150 coupons.

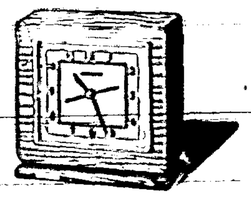

Table Clock guaranteed by Hammond. Rare wood panel. 115-v. AC only. 450 coupons.

Remington Double-Header for non-irritating shaves. 115-v. AC . . . . . 1000 coupons.

Oneida Community Par Plate Silverware. 26 pieces and Walnut chest. 800 coupons.

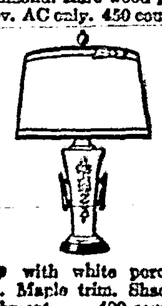

Lamp with white porcelain base. Maple trim. Shade of parchment. . . 400 coupons.

FREE! New premium catalog. Full-color illustrations and complete descriptions.

TUNE IN *"College Humor" every Tuesday night, NBC Red network*

$500 EVERY WEEK IN PRIZES

WRITE A LAST LINE TO THIS JINGLE

HERE'S WHAT YOU DO

It's simple. It's fun. Just think up a last line to this jingle. Make sure it rhymes with the word "see."

Write your last line of the jingle on the reverse side of a Raleigh package wrapper (or a facsimile thereof), sign it with your full name and address, and mail it to Brown & Williamson Tobacco Corp., P. O. Box 180, Louisville, Kentucky, postmarked not later than midnight, October 13, 1941.

You may enter as many last lines as you wish, if they are all written on separate Raleigh package wrappers (or facsimiles).

Prizes will be awarded on the originality and aptness of the line you write. Judges' decisions must be accepted as final. In case of ties, duplicate prizes will be awarded. Winners will be notified by mail.

Anyone may enter (except employees of Brown & Williamson Tobacco Corp., their advertising agents, or their families). All entries and ideas therein become the property of Brown & Williamson Tobacco Corporation.

"Ever smoke a Raleigh, friend?
It's a milder, smoother blend.
Try a pack and soon you'll see
— — — — — — — — — —"

HERE'S WHAT YOU WIN

You have 133 chances to win. If you send in more than one entry, your chances of winning will be that much better. Don't delay. Start thinking right now.

First prize . . .	$100.00 cash
Second prize . . .	50.00 cash
Third prize. . . .	25.00 cash
5 prizes of $10.00	. 50.00 cash
25 prizes of $5.00	. 125.00 cash
100 prizes of a carton of Raleighs . .	. 150.00
133 PRIZES	$500.00

Lincoln County News

Published Every Friday

Entered as second class matter July, 30, 1926, at the post office at Carrizozo, New Mexico, under the Act of March 3, 1879.

Subscription, in advance, $2.00 per Year

Advertising Rates Furnished on Request

FRIDAY, OCT. 10, 1941

Mrs. Era B. Smith, Editor and Publisher

STATE OF NEW MEXICO)
COUNTY OF LINCOLN)
IN THE DISTRICT COURT

J.W. Bates and Caroline Bates,
Plaintiffs,
VS.
The Stockmens State Bank, impleaded with the following named defendants against whom substituted service is hereby sought to be obtained, to-wit:
The Stockmens State Bank, Stockmens State Bank of Corona, New Mexico, Drovers National Bank of Kansas City of the County of Jackson, Missouri, Stockmen's State Bank, The First State Bank of Estancia, The following named defendants by name, if living, if deceased, their unknown heirs: James Taliaferra; Alexander S. Greig; Helen K. Harmon; Robert Owen; Milton Baird; Mary E. Baird; Joseph Clements; W. L. Vermillion; Beatrice Vermillion; and All unknown claimants of interest in the premises adverse to the plaintiffs,
Defendants.

No. 4901

Notice of Suit

The State Of New Mexico:

To the above defendants against whom substituted service is hereby sought to be obtained, you and each of you, are hereby notified that the above named plaintiffs have filed suit against you in the District Court of Lincoln County, New Mexico, being cause No. 4901, the object thereof being to quiet plaintiffs' title as against the claims of the defendants in and to the following described real estate located in the County of Lincoln, State of New Mexico, to-wit:

North half Southwest quarter (N½ SW¼), Southeast quarter Northwest quarter (SE¼NW¼), Southwest quarter Northeast quarter (SW¼NE¼), Section 2, Township 1 South, Range 11 East, New Mexico Principal Meridian.

You are further notified that unless you enter your appearance in said cause on or before the 12th day of November, 1941, judgment will be rendered in said cause against you by default and the relief prayed for in the complaint will be granted.

The plaintiff's attorneys are Rodey, Dickason & Sloan whose post office address is Box 422, Albuquerque, New Mexico.

FELIX RAMEY,
Clerk.

(D. C. Seal)
S10-Oct. 10.

JOHN E. HALL
Attorney and Counselor at Law
Carrizozo Hardware Building
Upstairs
Carrizozo, New Mexico

Placer, Lode and Proof of Labor blanks for sale at the LINCOLN COUNTY NEWS

See Emil Reynolds and Dan Conley for check-up and car service.——— Standard Oil Station.

Carrizozo Assembly No. 7
Order of Rainbow for Girls.
Meetings 2nd and 4th Fridays.
Worthy Advisor—
Kathleen Smith,
Worthy Matron—
Margaret English.

Service Men

To the men of Lincoln County, whose numbers were drawn in the National Lottery and who are inducted into the Military Services of our country; The American Legion, cordially invites you to avail yourself of every facility of the American Legion and Auxiliary of Post No. 11, Carrizozo. We wish to assure you of our heartiest co-operation and the services of this post are offered in any possible way that may be of benefit to you,

Albert Scharf, Commander,
By: Dan Conley, Adjutant.

Local Churches

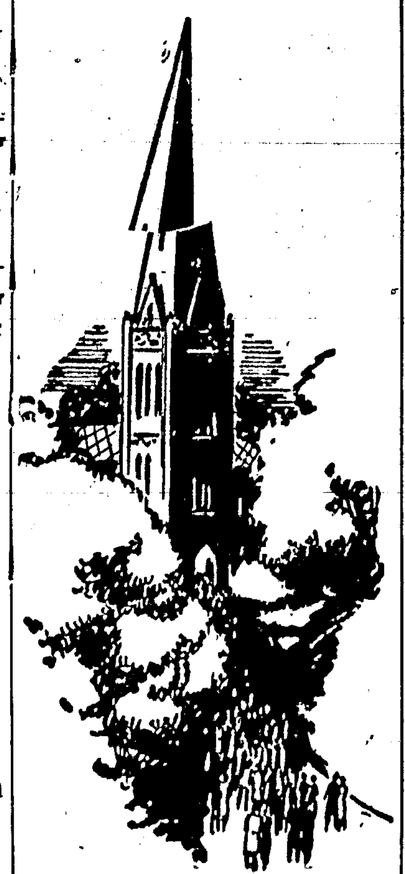

Order of Service of First Baptist Church

Sunday School 10 A. M.
Preaching service 11 A. M.
B. T. U. 6:15 P. M.
Preaching Service, 7:15 P. M.
W.M.U. Wednesday afternoon 2:30 P. M.
Prayer meeting Wednesday evening 7:00 P. M.
Choir practice Wednesday evening 7:45 P. M.

L. D. Cochran, Pastor.

Santa Rita Church

Rev. Fr. Salvatore announces Sunday Masses at 8:00 a. m. and 10:00 a. m. at Carrizozo.

Church of Christ

Elvin Bost, Minister
Sunday Services
Bible School - 10:00 A. M.
Preaching at 11 A. M. & 7 P. M.
Midweek Bible Study on Wednesday at 6:45 P. M.
Ladies' Bible Study on Thursday at 2:30 P. M.

All services in new building two blocks west of Postoffice.

The Methodist Church

(L. A. Hughes, Pastor)

10:00 A. M. Sunday School, Frank Adams, Supt.
11:00 A. M. Morning Worship.
6:15 P. M. Epworth League
7:00 P. M. Evening Worship

We invite you to come and worship with us.

DAUGHTERS OF REBEKAH
Coalora Lodge, No. 15
Meeting dates 2nd and 4th Wednesdays of each month
at 7 p. m.
Mayme Greisen, Noble Grand
Birdie Walker, Secretary.

I. O. O. F.
CARRIZOZO LODGE, NO. 30

Meets Every Tuesday evening
Glen Dorsett, Sec.-Treas. Elfred E. Jones, Noble Grand

T. E. KELLEY
Funeral Director and
Licensed Embalmer
'Phone 33
Carrizozo : : : N. Mex

State Soil Conservation Committee of New Mexico
NOTICE OF ELECTION
of Supervisors To Be Held For The Upper Hondo Soil Conservation District

To all owners of land lying within the boundaries of the UPPER HONDO Soil Conservation District, notice is hereby given that on the 25th day of October, 1941, between the hours of 9:00 A. M. and 4:00 P. M. an election will be held for the selection of 3 supervisors for the Upper Hondo Soil Conservation District of the State of New Mexico. Voting places will be opened within the said district at the Capitan Grade Gymnasium, the Glencoe Community Building and the Hondo Gymnasium.

The names of all who are nominated according to law, by petition of at least 10 landowners, before the 11th day of August, 1941, will be placed on the ballot.

All persons who own lands lying within the boundaries of the said district are eligible to vote. Only such persons are eligible to vote.

Owners of land in the UPPER HONDO Soil Conservation District who cannot appear in person to vote at one of the polling places may receive absentee ballots by requesting same from Mr. O. B. Shook, Election Supervisor, Capitan, New Mexico.

State Soil Conservation Committee.
By Joe W. Wilkinson,
Chairman.

Dated:
3rd day of October, 1941.
at Clovis, New Mexico.
O3Oct. 17.

Buy U. S. Defense Bonds.

Information on Special Deer Area

The State Game Warden announced the establishment by the State Game Commission of a special one mule deer area on the Dr. C. L. Womack ranch and the O. M. Lee Horse Camp ranch. The area consists of approximately 30 sections of land located approximately 40 miles by road southeast of Alamogordo of which 20 sections are located on the Dr. C. L. Womack ranch, formerly belonging to O. M. Lee, including the Upper Grapevine Canyon and upper Arkansas Canyon drainages, and 10 sections located on the O. M. Lee Horse Camp ranch in the Grapevine Canyon watershed.

The Warden briefly summarized the provisions of the regulation as follows: "300 permits to take one mule deer of either sex on this area during the period from November 9th to 15th, inclusive, will be issued. Of these special permits 100 shall be issued for the O. M. Lee Horse ranch and 200 for the Dr. C. L. Womach ranch area.

"Applications must be on file in the office of the State Game Warden not later than 10:00 a.m., October 25. If at that time more than 300 applications have been received, a public drawing will be held to determine the successful applicants.

"No other game shall be taken within this area during this period. It shall be illegal for a hunter who has killed a deer elsewhere in the State during the 1941 season to hunt for kill a mule deer within this area.

"The permits are free but are required of any person who hunts in this area. The purpose of the season is to reduce the number of mule deer on the Grapevine area of the Dr. Womack and O. M. Lee ranches."

Why Try it - Yourself?
When You Can Get
Better Service and Quicker Cleaning
—AT THE—
Nu-Way Cleaners
Delivery and Pickup Service
Phone - - - - - 81

Expert Hat Cleaning and Re-Blocking

WANTED: An ambitious, wide-awake man or woman to look after renewals and new subscriptions for the popular, fast selling magazine, The AMERICAN HOME. It's easy, pleasant work, and it pays big commissions. Spare time only required. Write today to Director, Sales Division. The AMERICAN HOME MAGAZINE CORPORATION, 251 Fourth Avenue, New York, N. Y.

When a champagne bath was a girl's initiation. Mary Nolan the former "Bubbles" Wilson, celebrated follies beauty, tells of this and other startling episodes in her intimate confessions of her rise to fame and her desperate fight to recreate herself from the drug-shattered wreckage of her career. Begin the first chapter in The American Weekly, the magazine distributed with next week's Los Angeles Examiner.

FOR DEFENSE

BUY UNITED STATES SAVINGS BONDS AND STAMPS

ON SALE AT YOUR POST OFFICE OR BANK

AMERICA ON GUARD!

Above is a reproduction of the Treasury Department's Defense Savings Poster, showing an exact duplication of the original "Minute Man" statue by famed sculptor Daniel Chester French. Defense Bonds and Stamps, on sale at your bank or post office, are a vital part of America's defense preparations.

FOR SALE--- Flemish beauty Pears, free of hail specks. 75c per bushel at the orchard. These pears were sold for $1.00 but now the price is reduced to 75c
Mrs. Pearl Stearns, Nogal, New Mexico.

OLDSMOBILE

BETTER LOOKING BETTER LASTING BETTER BUILT
THAN ANY OLDSMOBILE IN 44 YEARS!

In addition to cannon and shell for the needs of defense, Oldsmobile contributes a new kind of car to the new needs of America.

THE General Motors car that gave the world the famous Hydra-Matic Drive now takes another great step forward! For '42, Oldsmobile contributes the B-44—a brand new, heavier, huskier motor car—with Hydra-Matics available for every buyer! The B-44 is *stamina-styled* for better looks, with new Double-Duty Bumpers and new Fuselage Fenders. It's *stamina-built* for better durability, with heavier, new Dreadnaught Frame and enlarged Hydraulic Brakes. And it's *stamina-powered* for long, trouble-free life, with new Econo-Master Engines that develop more "fire-power" with minimum use of gas. Come in and see the new Olds B-44, compare it, drive it. You'll find it offered in five separate series—two 100 H. P. Sixes and three 110 H. P. Eights. You'll find it priced lower than you might expect—but far beyond your expectations in styling and all-round quality.

DEFENSE COMES FIRST

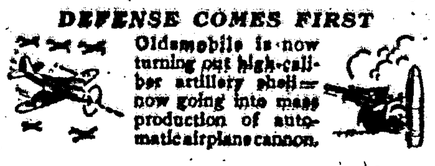

Oldsmobile is now turning out high-caliber artillery shell—now going into mass production of automatic airplane cannon.

HYDRA-MATIC DRIVE*
NOW ENTERING ITS THIRD GREAT YEAR!

Proved in the hands of over 130,000 owners—Hydra-Matic Drive is again offered on all Olds models. Hydra-Matic saves time, saves effort, saves 10 to 15 per cent on gas!

*OPTIONAL AT EXTRA COST

YOU CAN ALWAYS COUNT ON OLDSMOBILE—It's Quality-Built to Last!

City Garage
V. Rell, Prop. Carrizozo, New Mexico Phone 36

Lincoln Oil Co.

MALCO GASOLINE
Marathon Motor Oil
ON HIGHWAY
380
NO CITY TAX
—L. L. Benton, Agent.

SEE US FOR

LETTERHEADS
BILLHEADS
STATEMENTS
ENVELOPES
CIRCULARS
BUSINESS CARDS

FIRST GLASS WORK
REASONABLE PRICES
LINCOLN COUNTY NEWS

BE SURE

You go to the right place
There is Only One
'ZOZO BOOT SHOP

For Plain and Fancy
DRESS MAKING
Redesigning, turning collar & cuffs
SEE
DOROTHY CURRENT
At Mayer Apartments

SEE
Jimmie Duncan
For your winter fuel supply---Wood and Coal

I WOULD LIKE TO DO YOUR
Laundry
We Specialize in Flat work and Rayon dresses
MRS. J. V. WEBBER
1 block East of
CAMP MAL PAIS

COMET CHAPTER
No. 29
ORDER EASTERN STAR

Meets on the first Thursday in each month.
Visiting Stars cordially invited

Mrs. Pearl Bostian W. M.
Jeannette Lemon, Sec.

NEW MONEY FOR YOUR OLD THINGS
Your Discarded Furniture, Piano, Radio, Bicycle, Tools, Ice Box, can be sold with
A WANT AD IN THIS NEWSPAPER

S. B. BOSTIAN
NOTARY PUBLIC
Located at Harkey's Lumber Yard
Phone.....105
Res. Phone.....64

James Melton and Francia White, featured singers.

THE TELEPHONE HOUR
(Popular Bell System Radio Program)
now can be heard
EVERY MONDAY NIGHT
at 10 P.M. Mountain Standard Time instead of 5 P.M.
NBC RED NETWORK

For the convenience of thousands of listeners to this Monday Night program, it will now be broadcast at the more desirable hour of 10 p.m.

MUSIC *by the* BELL SYMPHONIC ORCHESTRA *and a* CHORUS OF 14 VOICES

The following is a complete list of the NBC Red Network stations over which "THE TELEPHONE HOUR" may be heard in this area:

ARIZONA	PHOENIX	KTAR
	TUCSON	KVOA
	YUMA	KYUM
	SAFFORD	KGLU
COLORADO	DENVER	KOA
IDAHO	BOISE	KIDO
	POCATELLO	KSEI
	TWIN FALLS	KTFI
MONTANA	BILLINGS	KGHL
	BUTTE	KGIR
	HELENA	KPFA
	BOZEMAN	KRBM
NEW MEXICO	ALBUQUERQUE	KOB
TEXAS	EL PASO	KTSM
UTAH	SALT LAKE CITY	KDYL

The Mountain States Tel. & Tel. Company

THE WORLD'S GOOD NEWS
will come to your home every day through
THE CHRISTIAN SCIENCE MONITOR
An International Daily Newspaper
It records for you the world's clean, constructive doings. The Monitor does not exploit crime or sensation; neither does it ignore them, but deals correctively with them. Features for every man and all the family, including the Weekly Magazine Section.

The Christian Science Publishing Society
One, Norway Street, Boston, Massachusetts
Please enter my subscription to The Christian Science Monitor for a period of
1 year $12.00 6 months $6.00 3 months $3.00 1 month $1.00
Saturday issue, including Magazine Section: 1 year $2.00, 6 issues 50c

Name .....
Address .....
Sample Copy on Request

U. S. Attains Defense Speed

"The diffiult part of the armament production job is behind us," said Walter D. Fuller, president of the National Association of Manufacturers, in commenting on the association's recent report of defense work.

"The tremendous impact of this accelerating productive pace should wither the aspirations by any aggressor nation which covets as much as a pebble on the coast of Maine," declared Mr. Fuller.

Of the companies holding defense contracts, he said, 98 per cent of those reporting to the N. A. M. actually are in production.

"Mass production, America's most powerful weapon against any aggressor, is a reality," Fuller said. "One year ago we were in the blueprint stage; six months ago the major planning and tooling operations were in full swing.

"Today, guns, tanks, planes and ships are beginning to move out of American factories in rapidly increasing volume."

Mr. and Mrs. Fred Wiggins have arrived home from a five weeks trip to Ohio and Indiana, where they visited relatives of Mr. Wiggins. They stopped in Albuquerque on the homeward trip to visit Mrs. Wiggins' mother.

Military Mechanical Service Department

Nearly 1,000 commissioned Army officers get truck maintenance training at Chevrolet service schools under the direction of capable Service instructors, a series of weekly schools are being held to train commissioned officers of the Army in the repair and maintenance of the new "4x4" Army trucks which Chevrolet Motor Division has been building since last fall. These men, in turn, will instruct the non-commissioned officers in their respective camps and they will be in charge of machanic instruction among enlisted men and draftees.

The same operating system employed in the Service training schools for Chevrolet Service men is being used in the Army training program. Chevrolet Service men is being used in the Army training program. Chevrolet Service specialists in truck maintenance are serving as iastructors at the schools.

The evil eye and the lucky hunchback in St. Paul's day. American archeologists' chance discovery of three remarkable mosaics throws new light on two of our oldest superstitions. One of the many interesting and informative features in The American Weekly, the magazine distributed with next week's Los Angeles Examiner.

Local and Personal

Mr. and Mrs. Vaden Elliott and son moved here from Albuquerque last Sunday and are living in one of the Reil cottages across the street from the City garage, formerly occupied by Mr. and Mrs. Bythol Jolly. Vaden will be employed at the local light and power plant.

Ex-county clerk Edward Penfield was a business visstor from Lincoln last Monday.

Mr. Lupe Gabaldon of Claunch was here last week-end on business.

Marshal Roley Ward and Mr. Ben Sanchez spent Sunday on the Nogal Lake, fishing, they reported a good catch.

Billy Ferguson of Nogal Mesa, was a Carrizozo visitor this week.

County commissioner Corbin Hester of Corona was in Carrizozo last Monday.

Mrs. Robert Ellis Hemphill and infant son, left last Saturday for Algoma, Oregon where Mr. Hemphill is employed by the Southern Pacific.

Lt. Carl Albert Freeman left last Tuesday for California where he is to serve in the infantry.

Mr. Wm. Gallacher and Dr. J. P. Turner have returned from a ten days' fishing excursion into Old Mexico.

Mr. Henry Hoffman was at home Monday and Tuesday.

Mr. and Mrs. Roy Skinner were business visitors here last Tuesday.

Mrs. A. L. Burke accidentally fractured her wrist last Saturday, and had to be taken to Fort Stantan for treatment.

Mr. Eddie Long, salesman for the Titsworth Co. made his regular trip to Carrizozo this week.

Different committees came Monday to present their requests before the Board of County Commissioners for new bridges and road repairs from their respective localities.

ROLLAND'S
THE OLDEST AND BEST KNOWN DRUG FIRM IN THE SOUTHWEST
ROLLAND'S, The old reliable PRESCRIPTION DRUGGISTS.

- WE HAVE -
A full line of cosmetics and face creams. All reliable brands to beautify and embellish a Woman's natural good looks. . . . . .

FINE WHISKIES

Crem Air Curl Permanent — **At The Reil Beauty Shoppe**
WE GUARANTEE THE MOST BEAUTIFUL
AND NATURAL WAVE
We have recently installed the famous FISHER permanent waving machine, the only one in the state
WE SPECIALIZE IN THIS PARTICULAR WAVE
Crem Air Curl
—2 Operators 2—
REIL BEAUTY SHOPPE
Phone 115

Notice

The regular session of the Lincoln County Singing Convention will meet at Tinnie, the 4th Sunday in October and the Saturday night before. Several fine quartets will be there.

Everybody is invited to attend and bring well filled baskets for dinner on the ground Sunday.

Colonel Jones, Pres.

Oct. 3-10-17

FREE BOOK ON RECTAL AILMENTS

Here is good news. A new 122-page, up-to-the-minute book on Piles, Fistula and other related rectal and colon ailments—will be sent free for the asking. It may save you much suffering, as well as time and money. Write today—naming ailments—to The McCleary Clinic, E 100 Elms Blvd., Excelsior Springs, Mo.

Subscribe to the News.

YOU'RE LOOKING AT
"THE NEW STYLE THAT WILL STAY NEW"
CHEVROLET'S TRIM "LEADER LINE" STYLING

Chevrolet brings you *"the new style that will stay new"* . . . with swank, sweeping "Leader Line" Styling . . . with distinctive new "Door-Action" Fenders . . . with smoothly modeled Bodies by Fisher of a size and beauty equaled only by much costlier cars.

And matching this style leadership of The Finest Chevrolet of All Time is the combined performance and economy leadership which has made Chevrolet the No. 1 car for ten of the last eleven years. . . . See it—drive this beautiful new car *today!*

DESIGNED TO LEAD IN STYLING
DESIGNED TO LEAD IN PERFORMANCE
DESIGNED TO LEAD IN ECONOMY

IT PAYS TO BUY THE LEADER AND GET THE LEADING BUY

City Garage
V. Reil, Prop. Phone 36 Carrizozo, N. M.

A 'Liberty Ship' Hits the Water

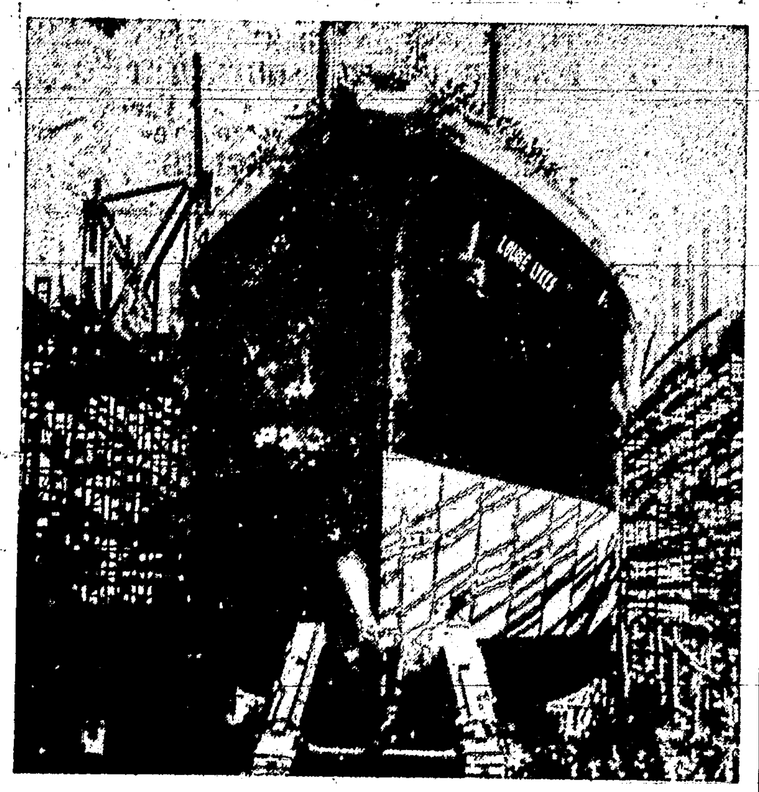

The "liberty ship," the S. S. Louise Lykes, is pictured going down the ways at the Federal Shipbuilding and Drydock company, at Kearny, N. J., after her christening. She was one of the 14 new ships which slid down the ways of shipyards throughout the country in the largest mass launching since World War I.

Paris a Changed City Nowadays

Groups of high Nazi officials and their retinues are quite common in Paris these days. Lone Nazi functionaries run the risk of assassination. Lieut. Gen. Von Schaumburg, second from right, commander of greater Paris, is shown as he inspected the markets. He is accompanied by Admiral Bard (third from right), prefect of police in Paris.

As It Goes in Beleagured Rus.

Bodies are taut as the German soldiers advance toward the Russian k (top picture) after it was stopped by the first salvo. Soldier in center ds a hand grenade which he is about to hurl. Below: Three German antrymen look cautiously into windows and behind fences as they arch for snipers in a newly captured city somewhere in Russia.

Spitzbergen Coal the Nazis Won't Get

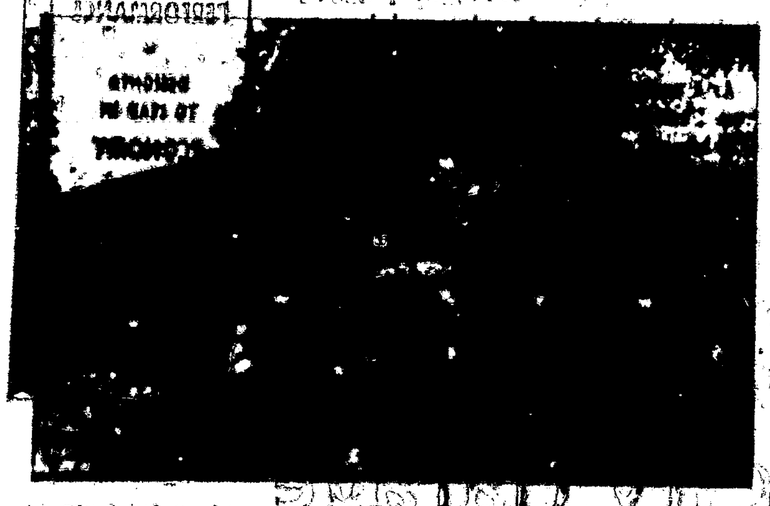

Clouds of smoke are shown rising from the stocks of coal burned by the British raiding party (under Canadian command) that dropped on the island of Spitzbergen to toss another monkey wrench into the German war machine. The raiders blew up mines and destroyed everything that might be useful to the Nazis.

On Vacation

On a six-weeks' vacation to the United States and Canada, the duke and duchess of Windsor are pictured on their arrival at the nation's capital. They were given a warm greeting by the citizenry, and received briefly at the White House by the President. The duke, who is governor of the Bahamas, was on his way with his wife to his ranch near Calgary, Canada.

Canal Defense Chief

Mrs. F. M. Andrews pins the third star on Lieut. Gen. F. M. Andrews. His appointment as commander of the Caribbean defense area (embracing the Canal zone) marks the first time an air corps general has commanded the field forces of combined arms.

New Governor

Soundphoto of Puerto Rico's new governor, Rexford G. Tugwell, leaving the inaugural stand after his induction as the island's sixty-sixth chief executive. The inaugural ceremony took place on the steps of the insular capital.

Young College Dean

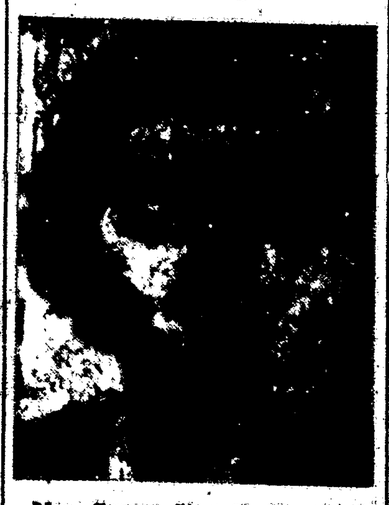

Mrs. George Stewart, 22, who is dean of women at Mary Hardin-Baylor college, Belton, Texas. Mrs. Stewart is one of the youngest deans of women in the United States.

United States Is Expanding New Merchant Marine

Will Launch Two Ships Every Week Day In 1942.

(Released by Western Newspaper Union.)

WASHINGTON. — America, cradle of democracy, is busy these days with new cradles being built for her growing fleet of merchant vessels. From Washington to California, from Florida to Maine and all along the Gulf Coast, the "rocks and rills" resound to the beat of riveters' hammers on steel, giant cranes whine while dark hulls form shapes on ways cuddling in a forest of scaffolding.

With a goal of 1,383 freighters, tankers and passenger-cargo by the end of 1943, the ship-building program, under the direction of the United States maritime commission, is now in full swing. It will bear a cost well over $3,000,000,000. Officials say in a matter of a few months, ships will be launched at the rate of two each day.

Creation of this new ship armada will, they point out, accomplish three major objectives. It will bring vital defense cargoes to the U. S. from far flung sources, carry sorely needed war material to nations fighting the enemies of democracy and, when peace returns, present this country with the maritime supremacy of the days when the proud clipper ships of the U. S. ploughed the waves of all important sea lanes.

New Liberty Fleet.

First of the new Liberty Fleet ships, the S. S. Patrick Henry, slid down the ways recently, followed on the same day by 13 other vessels in a mass launching, from 11 ports on two oceans. Built under the auspices of the U. S. maritime commission, a day was set aside for the launching of these 14 ocean liners, preceded by an address by President Roosevelt in celebration of America's ship-building program. A few days before this event the 35,000-ton $75,000,000 battleship Massachusetts was launched at Quincy, Mass.

Symbolic of the speed with which the U. S. is increasing her naval forces was the action of the shipyard in laying the keel of the new 10,000-ton light cruiser, Flint, one minute and 23 seconds after the huge warship had left her ways free for another vessel. The Massachusetts was completed seven months ahead of schedule. At present 93 merchant ships are scheduled for the maritime commission and other owners.

While in the last war the output of merchantmen was even more prodigious, it came too late to be of much use. Twenty-three hundred ships, from the great yard of Hog Island, near Philadelphia with 50 ways, and from scores of other yards, never saw war-time service. They became tied up in a "ghost fleet" after the war, because most of them were too slow to compete with the fast merchantmen launched by Old world neighbors fighting for trade.

Old Ship Valuable.

As the present conflict spread, these U. S. ships literally became worth their weight in gold. In this mechanized war, planes and ships are most in demand. For nearly two decades, American seafaring traditions rotted with the hulks moored in New world waters. In one five-year period, between 1922 and '27 only two ocean-going freighters were launched in this country.

Above is shown the S. S. Sea Arrow, the first major merchant ship launched on the west coast since the first World war. It slid down the greased ways on September 15, 1939, at Oakland, Calif.

Money could not be borrowed to build ships as it seemed impossible to operate them at a profit. Foreign owned bottoms carried two-thirds of our commerce.

With U-boats and planes now sinking between 5,000,000 and 6,000,000 tons of shipping each 12 months, enough boats cannot be built, on short notice, to fulfill requirements of the U. S. to say nothing about requests from England, Russia and China for more and more boats.

The one bright light in this situation is the merchant marine act of 1936, passed by congress under stimulation of President Roosevelt. Then the United States maritime commission, was created and charged with the job of re-establishing the once strong American merchant marine, and building efficient auxiliary ships, without which, the expanding navy would be nearly useless. Recruiting and training the proper personnel also came within their jurisdiction.

The Ten-Year Program.

Abolished by this same 1936 act, was mail subsidies. Instead, they substituted a policy of making grants to cover the difference between building and operating the boats under the flag of the U. S. as between this same procedure under other flags with low cost labor and material.

Today one of our fastest growing defense agencies, the maritime commission began with a staff of less than 100 men. Its first task was to survey the country's need in ships and to plan and carry out the stupendous program now in force. The foundation for the present large-scale operations was a 10-year program of building 50 ships per year or a total of 500. This was known as the long range program and 110 vessels had been delivered by September 19. Then in line with its second duty, the commission had turned over to the navy, in August, 107 ships, totaling nearly 2,000,000 tons. Among the craft was the United States liner America, a 27,000-ton vessel which is now the naval transport, West Point. It was the largest built under their program and the largest ever built in an American yard. The war caused two 35,000-ton vessels, planned for the Pacific trade, to be held up until the present war ends.

Navy Takes Over Ship.

It was in the fall of 1937 that the commission awarded the contract for the America. Later they contracted with the Standard Oil company and shipyards for a dozen speedy tankers that could be quickly changed over to navy auxiliaries in case of need. The vessels were paid for by the oil company but the commission provided $880,000 for each vessel to equip them with secret defense devices and additional speed. The navy has since taken over all of the ships.

The commission's own technical personnel was meanwhile designing fast freighters and passenger-carrying liners for the long range program. With an average speed of 15 knots, from 6,000 to 12,000 tons, they were of three types, the C-1, C-2 and C-3. With low fuel consumption they were economically operated. Twenty additional ones, of pattern C-3, were ordered early in 1939. Other contracts followed and by November, 1939, over 400 craft had been ordered, due, of course, to the outbreak of the war.

In January, President Roosevelt put out a call for "more and more" ships and "more and more" speed. Within 30 days the commission had planned and put into operation an emergency program for 200 ships of a special design, from a British model, who ordered an additional 60 for themselves. The American vessels were dubbed by the President "ugly ducklings" as in comparison with other graceful long-range craft, these appeared to be not much more than "floating boxes with pointed ends." But veteran boat builders insist these cargo carriers will do the job and recent events seem to prove their worth.

The Liberty ships have "shear"—the decks slope from bow to amidships and rise again to the stern. They have camber—the decks curve a little between sides. The stern falls away with as much grace as almost any other craft on the seas.

F. D. R. Asks More Ships.

Soon after the Liberty ship program had been started, the Chief Executive, under the lend-lease program, asked for 222 ships, 112 of the Liberty type, 110 of the standard type first conceived by the maritime commission. Then in July, congress, at the request of the President, passed a bill authorizing 541 more vessels, of which 25 were to be sea-going tugs. No one can predict how far America will go with her ship building plans, but the original 500 ships in 10 years has expanded into almost 1,400 for 1943 delivery and shows no signs of slackening. The outcome of the present conflict will probably be the deciding factor in the continuance or discontinuance of the program.

Warships to Protect Ocean Shipping

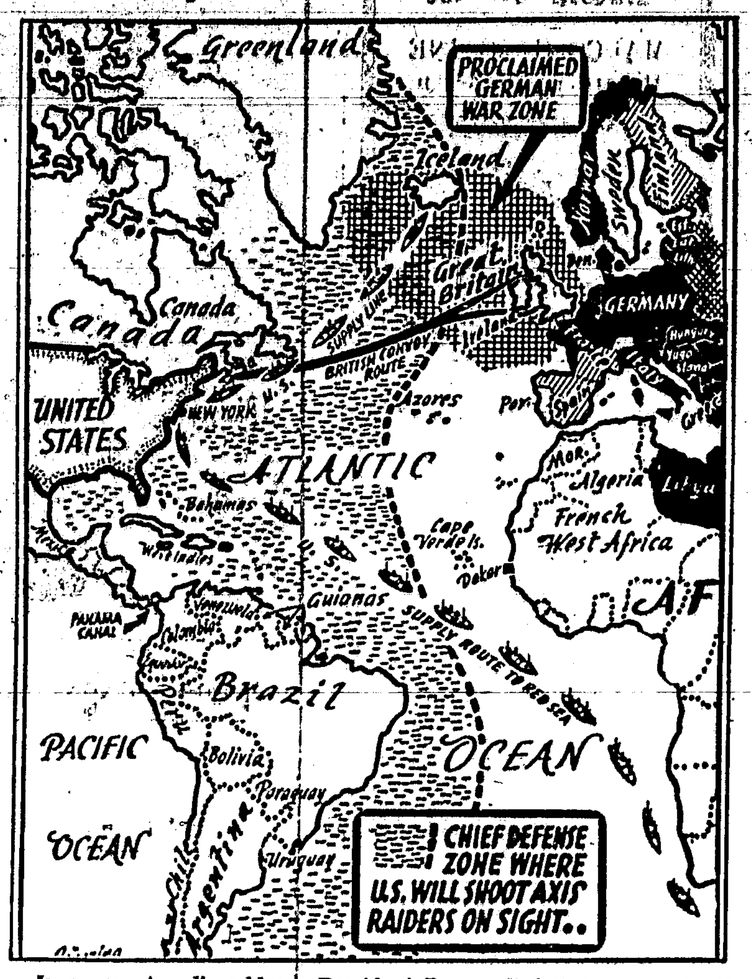

In a recent radio address President Roosevelt failed to specifically define the limits of America's defense waters. The dotted line on the chart shown above is generally regarded as the chief defense zone of the U. S. and, in accordance with the Chief Executive's utterance, constitutes the main danger section for the Axis powers. In reporting his orders to the navy to "shoot on sight," he emphasized that he meant the Pacific as well as the Atlantic, in fact all oceans and seas were included in his command.

Scientific Study Reveals Rules for Relaxing Slumber

ST. LOUIS.—Why is insomnia on the increase today, with millions of people ready to throw in the sheet for a wholesome eight hours of sleep? It's because of a cultural lag, say some of the most noted scientists in the country, whose researches have uncovered the fact that although this country boasts the finest springs, mattresses and bedlinens in the world today, most people do not take advantage of them. Like well-meaning but blundering children, they buy beds that are too short, set mattresses on improper springs, and do not utilize to the full the new improvements in sheets. This, added to the fact that modern living is a drain on nervous energy, explains why the arms of Morpheus are more coveted today than riches or power.

—For more relaxing and restful nights, a study has shown that your mattress should measure at least six inches longer than you do and be at the very least 39 inches wide. To secure perfect muscular relaxation, vertically coiled springs topped by an inner spring mattress are best. To avoid lumping and uneven wear to the mattress, turn it end for end and top for bottom at least once a week. To prevent feet from rubbing against worn-out frayed spots, sheets with reversible hems allow you to shift them top for bottom every day.

N. Y. Man Creates $1,000 American Legion Award

INDIANAPOLIS.—American Legionnaires from several thousand cities, towns and villages throughout the nation are expected to compete during the coming year for the first annual community service award created recently by Lewis S. Rosenstiel, New York businessman, according to Homer Chaillaux, head of the Legion's Americanism committee.

The award, consisting of $1,000 annually, will go to the Legionnaire who, in the award committee's opinion, makes the greatest contribution to the welfare of his community, Mr. Chaillaux said. The donor, Mr. Rosenstiel, is chairman of the board of Schenley Distillers corporation.

Mr. Chaillaux pointed out that political office holders would be barred from the competition because of Mr. Rosenstiel's desire to "stimulate new leadership" within individual communities. The first award will be made next year in New Orleans.

The Lamp in the Valley

BY ARTHUR STRINGER

W. N. U. Service

THE STORY SO FAR

Carol Coburn, Alaska-born daughter of a "bush rat" who died with an unproved mining claim, returns North to teach school. Sidney Lander, mining engineer, rescues her aboard ship from annoyances of Eric (the Red) Ericson. Lander is engaged to Barbara Trumbull, whose father is fighting Coburn's claim. Lander breaks with Trumbull and moves to Sock-Eye Schlupp's shack. Carol gets a school job at Matanuska.

Barbara visits her and Carol says she is not interested in Lander.

One of Carol's pupils is Salaria Bryson, a big, out-doors young woman, also in love with Lander.

Salaria can hardly read but she is adept at hunting game.

INSTALLMENT IX

CHAPTER XI

Life is like a husky dog that refuses to be entirely tamed. Quite unexpectedly the old wolf strain breaks out.

Several weeks ago I'd arranged to have young Olie Eckstrom bring me a quart of milk every morning. And I looked forward to Olie's daily visits. For I liked Olie and Olie liked me. I liked the flash of his boyish wide smile and the friendly warmth in those sky-blue Scandinavian eyes of his. He was always glad to fill my water pail and do some trivial little chore for me.

But one day, instead of the tow-headed Olie, it was his little sister Frieda who proudly toddled to my door. She made a funny figure as she stood there in her patched old corduroy trousers (plainly inherited from Olie) and an equally abraded old wolfskin coat that was much too big for her. She couldn't have been more than six years old but she showed an active interest in my school crayons and building blocks. After she'd pored over a picture book or two I tied her up in her wolfskin coat, gave her an apple, and started her off for home.

There was a feeling of Spring in the air. I noticed that my shack eaves were dripping and my dooryard drifts were diminishing.

But about midafternoon Olie appeared at my door. He stood there with his wide smile.

"I ban come for Frieda," he announced.

"But Frieda went home hours ago," I explained with a faint chilling of the blood.

His face, as he stood frowning over that, became suddenly mature. She had not come home, he said, and his mother had thought that maybe I had kept her for dinner.

We began the search by first looking through the outbuildings and skirting the clearing edges where the shadows were growing longer. It was foolish, I suppose, but I kept calling out, "Frieda! Frieda!" as I went. And there was, of course, no childish answer to that call.

Then we went back to the road and examined the muddy ruts and the sun-softened snow for any betrayingly small footprints. But there was nothing there we could be sure of.

"Perhaps," I told the solemn-eyed Olie, "she's home by this time."

I pinned my faith on that hope. But it proved to be a hollow one. And the stricken look in Mrs. Eckstrom's eyes did not add to my happiness. She called her husband, who came from the stable with a hay fork in his hand. The smile faded from his wide blond face as Olie explained the situation. The sun, I could see, was already low over the mountain tops. And every hour counted, with night coming on.

"We've got to have help," I told them. "We've simply got to find that child."

That took my thoughts back to Katie's Indian baby, the abandoned little papoose who'd been found in the valley birch grove. And the god from the machine on that occasion, had been Sidney Lander's sheep dog.

"Olie," I said, "could you get on a horse and hurry over to Sock-Eye Schlupp's? There's a man there named Lander, who has a dog called Sandy. And something tells me Sandy might find Frieda."

It wasn't Sandy I wanted, I'm afraid, as much as Sandy's master.

He was off like the wind.

Lander arrived more promptly than I had expected, with Sandy at his heels. I noticed, as he swung down from his horse, that he had a flashlight in his hand. His face, as he hurried over to us, was stern but not excited. And he didn't stop to ask many questions.

"I'm having Sock-Eye notify the settlers," he said. "When they get here, tell them to strike north and south of the trail at fifty paces apart. Let 'em work a half mile each way. And when they've finished their trip in and out have 'em report at the Jansen shack."

He turned for a moment to the lost child's mother, who was quietly weeping in the doorway. "That's all right, Mrs. Eckstrom. We'll find your girl for you."

There was such assurance in that deep-timbred voice of his that I half-believed him.

Then, for the first time, he looked squarely into my eyes.

"It's only trouble," he said in a lowered voice, "that seems to bring us together."

"We haven't seen much of each other," I answered, resenting the quaver in my voice.

"Isn't that what you asked for?" he demanded, almost sharply.

"Was it?" I temporized, arrested by the deeper lines in his face.

But Mrs. Eckstrom's waiting call for someone to find her Frieda cut short the answer he seemed about to make.

"You'd better come with me," he said after a second brief study of her face.

[illegible]

"And you, Eckstrom," Lander called back over his shoulder, "line up the men when they get here. And you, Olie, ride straight over to the station and tell the agent there to get the marshal. Tell him to wire up and down the line for any men he can get here. This calls for fast work. So come on!"

I didn't resent the brusqueness of that order.

"How old is that child?" he asked as we reached the open road.

"About six," I answered. And that struck me as such a pitiably small figure that I was prompted to add: "She seemed quite a sturdy little tyke."

"How was the child dressed?" he asked.

I told him about the old wolfskin coat.

"That's in her favor," he said as he hurried on. "And a child of six wouldn't go far in country like this. She couldn't." He glanced about the darkening bowl between the lavender-tinted hills. "She's somewhere within a mile of us."

"Won't Sandy help us?" I asked.

"He hasn't enough to work on," Lander explained. "Or, rather, he has too much, here on the road. He

"She's somewhere within a mile of us."

wouldn't know what's expected of him. A hundred different feet have passed along this trail."

Lander left me and pushed his way in through a tangle of berry canes, with Sandy whimpering at his heels. That, for some reason gave me a flicker of hope. But it resulted in nothing. Man and dog worked their way back to the road again and once more Lander sidled along the ruts, step by step, studying the broken surface. I saw him rather abruptly leave the road, push through a mat of last year's fireweed, and drift away across a flattened meadow of wild hay. I thought, for a while, that I was both deserted and forgotten. But he circled back to me, in the end, a little breathless from running.

"Come on," he said. "I've struck a trail."

It was easy to follow him, since the meadow, for all its roughness, sloped downward. But I remembered, with a gulp, where that slope ended.

"Aren't we going toward the river?" I asked.

"Yes," he answered.

Lander turned when a scattering of white birches barred our path, and veered off to the left, penciling the ground with the ray of his flashlight as he went. He stood in doubt, when we came to a spruce wood, but pushed on again, skirting the gloom of the close-set trees. Then he suddenly stopped and showed me a mark on a mounded snowdrift. It didn't mean much to me. But the excitement in his voice was unmistakable.

"That," he said, "is a child's footprint."

He called Sandy to his side and talked to him. He pushed the dog's nose down in the snow and patted him and started him off with the cry of, "Find her, Sandy!"

But Sandy disappointed us. He struck off in the darkness, quivering with excitement, only to circle back to us and whimper at his master's heels.

Then a cry came from Lander. The beam of his flashlight had fallen on an empty tin pail, lying beside a fallen spruce bole. One glance at it told me it was the pail in which the Eckstrom milk was daily carried to my door. That sent Lander racing about in an ever-widening circle, sweeping his flashlight from side to side as he went. I could hear his voice at times, the sullen roar of the river under its tangle of ice. And I didn't like the sound of it.

He rejoined me, as I stood there with a new chill in my blood, and [illegible]

"We'd better [illegible]

[illegible]

flashlight when I go back for the men. And blink the light from time to time, so we can place you."

"All right," I agreed, as quietly as I could.

"Can't you find her, Sandy?" I said as I stood with my fingers hooked through his collar. For it would be natural, I knew, for the dog to follow his owner. I let him sniff at the pail as I held him trembling against my knee. Then he suddenly whimpered and broke loose. And I realized, as I staggered after him in the darkness, that I had failed to keep a part of my promise. He was off.

I could hear his bell-like barks in the cold night air as he quartered off from the woodland and crossed a treeless slope that led to a hayfield as level as a floor. It was a stretch of open land, I could see, where some homesteader the summer before had cut wild hay for his stock. But Sandy, instead of racing after his master, seemed to be crisscrossing about this open floor windrowed with its sun-shrunken snowdrifts. He came back to me, barked twice in my face, and was off again.

I followed him, as best I could, wondering if his excitement was due to a fox or even some larger animal prowling about in the gloom. But I found him, at the meadow edge, with his nose buried in the tumble of loose hay at the base of a poled stack covered with a faded tarpaulin. His bobbed tail, I noticed, was going from side to side like a metronome.

I dropped down on my knees beside him, pawing away the loose hay. Then I suddenly stopped. I shrank back, with a quick little curdle of nerve ends. For my bare hand, pushing deeper, had come in contact with warm fur.

I was sure of that. And I was equally sure that Sandy had smelled out a sleeping bear.

My one and only aim in life was to get away from that stack and hear the comfortable voices of armed men about me again. I ran stumbling across the drifted hayfield, wondering as I went why I could see no moving lights in the distance.

Then my flight came to an end. For I realized that Sandy, who was following me, did not approve of that retreat. His sharp barks were plainly meant for sounds of protest. He even came and tugged at my parka end, as though to drag me back.

I stood there, in my weakness, and hesitated. I must have stood in the darkness for a full minute, without moving. Then a second wind of courage took me slowly back toward the stack.

It wasn't easy to go back.

But I shut my jaw and crept gingerly forward, wondering how I should defend myself if an aroused wild animal lumbered out at me. My hand, I'm afraid, wasn't a very steady one as I thrust an exploring arm into the little cave under the stack shoulder, the cave where some stray deer or perhaps a moose had been feeding during the deep cold.

It was quite a deep hollow. My arm, in fact, went in up to the elbow. Then it went still deeper. It went until I could feel the warm fur again. But, a moment later, I could feel something else. About it, strangely enough, was wrapped a coil or two of rope. And then I realized the truth.

It wasn't a sleeping bear: it was the body of a child in a worn wolfskin jacket. It was our lost Frieda.

She roused a little and emitted a sleepy whimper or two as I caught her up and held her to my breast.

A great surge of relief swept through me as I heard the sleepy small voice complain: "Ah ban so hungry!"

"Of course you're hungry," I said, a little drunk with excitement. And both Sandy and the half-awakened child must have thought that I'd suddenly gone mad, for I managed, in some way, to clamber to the top of the stack and there, standing up in the darkness, I shouted with all my strength. I called and called again, until an answering shout came back to me.

"They're coming, Frieda," I said as Sandy's voice belled out on the cold night air.

Lander came first, a little out of breath, pushing Sandy away from him as he stooped over me.

"I've found her," I said as I struggled to my feet in the loose hay. "She's all right." But, with Frieda in my arms, I wasn't sure of my footing. And a sudden sense of security went through me as I felt Lander's long arm encircle my waist and hold me up. He held me close in under his wide shoulder, for just a moment, in what I accepted as a silent gesture of gratitude.

"She's all right," he shouted back over his shoulder. And he took the child from my arms as the twinkling lanterns drew nearer. I could hear a cheer go up from the crowd and a moment later I could hear the tremulous voice of Mrs. Eckstrom saying over and over again: "My leedle Frieda! My leedle Frieda!"

(TO BE CONTINUED)

FIRST AID to the AILING HOUSE

by Roger B. Whitman

(© Roger B. Whitman—WNU Service.)

Pea Coal

IT HAS been said that it is not practical to burn pea coal in a heater of ordinary construction, because it packs too closely for air to get through the fire bed. Several readers disagree with this, for the most excellent reason that they burn pea coal themselves with the most complete satisfaction. They have the good luck to have an unusual combination; a good chimney draft and a fire-box that permits the carrying of a broad and thin fire. Such a heater is likely to be of the square type and is certainly oversize. A heater is more likely to be hardly big enough for the house, and for the round type. For such burners the fire-bed must be thick; far too thick for air to pass through freely. Some outfits undoubtedly can burn pea coal; whether or not an owner can get away with it can be told only by experiment.

Sooty Pipe

Question: I burn soft coal in a wood boiler, and the flues get sooty and dirty every week. How can this be prevented? Would it be cheaper to burn wood or soft coke?

Answer: You are not getting sufficient draft. The chimney may be too low, or the smoke-pipe may be horizontal for a considerable distance. Sooting in the pipe is caused by the slow movement of the smoke; it can be speeded up by running the pipe at a steep angle, or by increasing the height of the chimney. You would probably have less trouble with wood. Wood should be cheaper to burn than soft coke, but the fire would not stay in as long; it would probably burn out over night, whereas a soft coal fire would last.

Radiator in Cellar

Question: The only heat obtainable in the basement of my home is derived from an overhead two-inch steam pipe and the vertical return. Consequently, the room is hard to heat. Would it be possible to use an old automobile radiator as a steam radiator?

Answer: An automobile radiator would not work out satisfactorily, unless a fan were placed behind it. An old one would not be safe to use, as it might be badly rusted. When steam is turned on it might break through the weak spots and cause damage or personal injury. Get a second-hand ceiling type radiator.

Closer Heat Control

Question: I have oil burning heat with hot air and a thermostat that operates on a two-degree drop. Will you tell me if I can procure one that would operate on a smaller margin? Would it increase the oil consumption? Also, would there be more wear on the motor?

Answer: Get in touch with some of the well-known manufacturers of thermostats. Most of them make thermostats that will give you a somewhat closer control. There will be little, if any, difference in the amount of oil consumed or in wear and tear on the motor.

House Heater

Question: What heating would you recommend for a country house used only on holidays and week-ends? The house is frame, 25 by 40 feet, with four rooms on the ground floor and three in the attic.

Answer: I should use hot air heat, with a pipe to each room. A return duct can be placed in the downstairs hall near the foot of the stairs. If you have electric service, use a furnace, with a fan that will force the heated air to the rooms. With this you can run the ducts along the cellar ceiling to give you the head-room that you want.

Water Too Hot

Question: I have a two-family house, and have an oil-fired boiler. We are getting more than enough hot water; in fact, the water seems to me to be too hot. Is there any danger of the water being too hot in the water tank? What should be done?

Answer: Overheated water in a storage tank may build up an excess of pressure which may cause damage to a poorly constructed tank or one weakened by rust. To guard against damage install a hot water relief valve on the top of your storage tank.

Cod Liver Oil Stains

Noticing a recent paragraph on removing cod liver oil stains, "First Aid Fan" is moved to suggest the use of a commercial bleach, followed by careful rinsing, with a small quantity of household ammonia in the second rinse water. This counteracts the tendency of the bleach to weaken the fibers. "I also find that by this method I can wash handkerchiefs, and have them fresher and daintier than by boiling."

Best for Juice -and Every use!

They're the finest oranges from 14,000 growers!

You'll marvel at the wonderful juiciness and flavor of these summer California oranges! You'll value them also as a *natural* source of vitamins! Eight ounces of their fresh juice gives you all the vitamin C you need each day—helps you with vitamins A, B_1 and G; calcium and other essential minerals!

They're easy to peel, too. Easy to slice *thin*—or divide into plump and tender sections for fresh salads and desserts!

"Sunkist" stamped on the skin identifies the finest oranges from 14,000 cooperating California-Arizona growers. *Best for Juice—and Every use!*

Copyright, 1941, California Fruit Growers Exchange

Hedda Hopper's Hollywood—Your CBS Station—Mondays, Wednesday, Friday

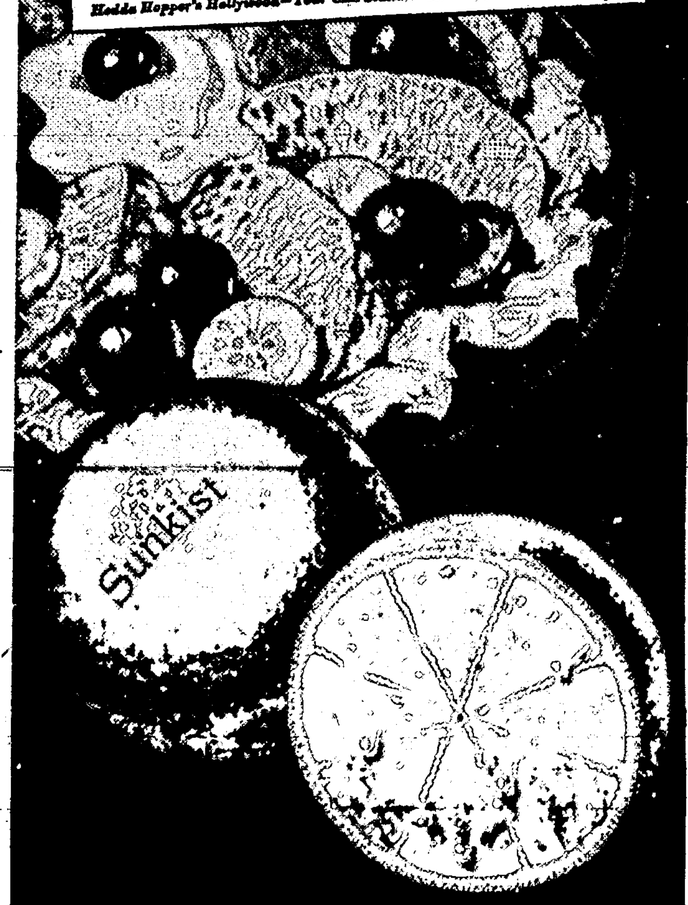

Sunkist

CALIFORNIA ORANGES

Late Love

Like the measles, love is the most dangerous when it comes late in life.—Byron.

More Audacity

What we need for victory is audacity, and audacity and forever audacity.—Danton.

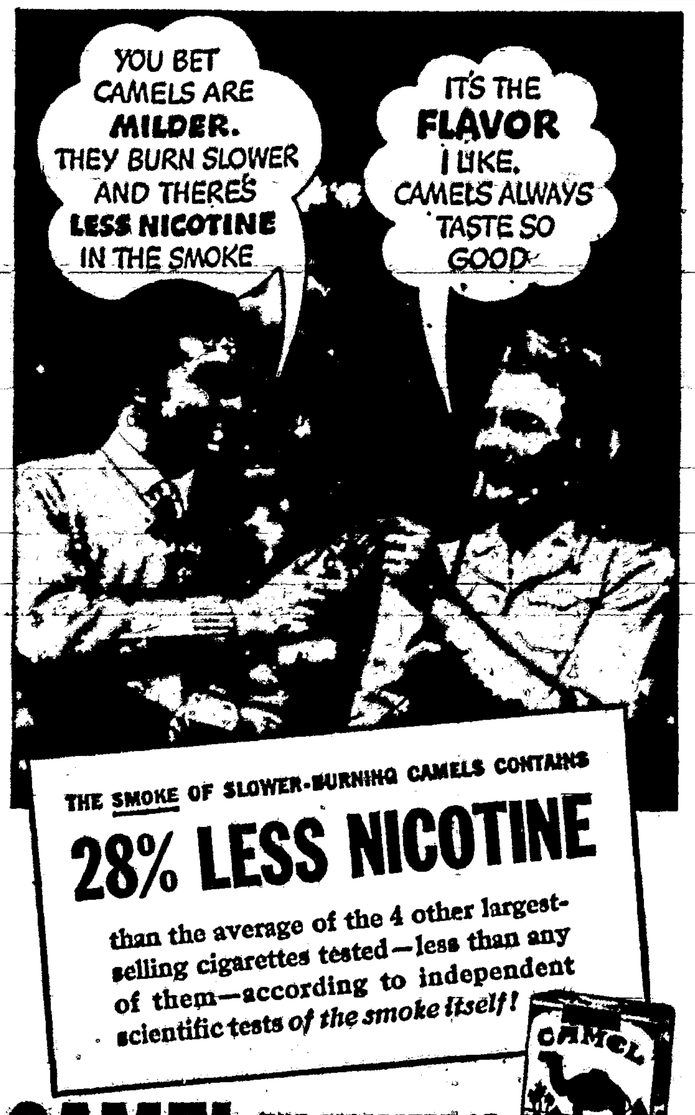

CAMEL THE CIGARETTE OF COSTLIER TOBACCOS

MERCHANTS

Your Advertising Dollar

buys something more than space and circulation in the columns of this newspaper. It buys space and circulation plus the favorable consideration of our readers for this newspaper and its advertising patrons.

LET US TELL YOU MORE ABOUT IT

THIRST ASKS NOTHING MORE

It's natural to get thirsty. So it's natural to pause at the familiar red cooler for an ice-cold bottle of Coca-Cola — the perfect answer to thirst. Enjoy one now.

Drink Coca-Cola Delicious and Refreshing. 5¢

BOTTLED UNDER AUTHORITY OF THE COCA-COLA COMPANY BY
Magnolia Coca-Cola Bottling Company
Coca-Cola Building Yandell Blvd. at Birch El Paso, Texas

Miss Vena Louise Snow took her students on a hike and held a marshmallow toast for them last Wednesday.

Mr. and Mrs. Jack Brazel of Carlsbad, and Mrs. Champ Ferguson of Capitan spent yesterday here with his mother, Mrs. Anna Brazel and their sister, Mrs.Snow.

Mrs. Roy Shafer was hostess to the Methodist Missionary Society last Wednesday. The yearly reports read were excellent and showed the progressive accomplishments of the local organization.

Mr. Bill O'Neil, an employe of the Mountain States Company, was honored last Sunday, by a surprise birthday dinner at the Garrard hotel. Flowers, decorations, birthday cake and guests and presents were all in order,and Mr. O'Neil was genuinely surprised. Besides Mr. and Mrs. O'Neil guests were Mrs. Prior,Mr. and Mrs. Albert Scharf, and Mrs. Roy Richard.

The Grand National Live Stock Exposition will be held in San Francisco Cow Palace from November 15 to 22nd, inclusive.

Mrs. Vernon Mozier of Capitan visited Mrs. Shirley Phipps, Tuesday of this week.

Mrs. V. Reil is suffering from seriously injured finger which she sprained.

Mrs. Paul Harvey Wrye, is assisting at the county clerk's office.

For Sale: Kerosene Stove. Price, reasonable. Inquire News Office.

"Read 'Em and Reap" OUR ADS

George Koyoil

Mr. George Koyoil, well known railroad man passed away in an El Paso hospital last Friday and funeral services were held in El Paso Sunday afternoon at 2:30.

Mr. Koyoil had lived in Carrizozo several years and was well known here.

He is survived by his wife, who lives in El Paso.

Mrs. May Jordan received a paper this week from Memphis, Texas, containing a long write-up about her aunt, Mrs. Apollonia D. McCrory, who had just celebrated her 90th birthday in August. Mrs. McCrory has visited in Carrizozo at the Jordan home, and also at the home of her nephew, Mr. Albert Snow on two occasions. The article stated that Mrs. McCrory reads her daily papers and keeps well informed of national affairs.

Mr. Elmer Eaker, local Southern Pacific operator, has taken a year's leave-of-absence from his duties. He will devote more of his time to the drug store.

DO YOUR EARS RING?

Maybe somebody's talking about you! They noticed your bad breath. Sour, gassy stomach often accompanies occasional constipation. ADLERIKA blends 3 laxatives for quick bowel action and 5 carminatives to relieve gas. Try ADLERIKA today.

----Rollands' Drug Store

THE TITSWORTH CO, INC.

WE CARRY IN STOCK

Stove Pipe & Fittings
Window Glass
Distillate & Fuel Oil

Stoves
Building Paper
Coal & Wood

Our Prices Are Reasonable

High-Test OXYDOL LARGE GIANT MEDIUM

AMAZING NEW SUDS dreft

The Titsworth Company, Inc.
Capitan, New Mexico

NAZARENE CHURCH SERVICE

Sunday School 9:45 a. m.
Preaching Service 11:00 a. m.
Young Peoples' Meeting 7:00 p. m.
Prayer Meeting Wed. 7:00 p. m.
You are cordially invited to attend our services.

J. S. COLLINS, Pastor.

Hardcastle Beauty Shoppe
Open every day except Friday. We have a new steamer which reconditions the hair Before Giving a permanent. ½ block west of Buena Vista Hotel.

FOR SALE-- Yearling and two-year old Hereford bulls.
The Titsworth Company, Inc.

Buy U. S. Defense Bonds.

Fisher Lumber Co.
Phone 18
Paints, Varnish, Oil
All kinds of Building Material
GOLD SEAL CONGOLEUM

BEER WINES
BUCKHORN BAR
Capitan, New Mex.
FINE WHISKIES

LOWER PRICES for Building Materials

Ranchers and Farmers can make real savings by buying building materials from us. Wholesale prices . . . Special attention given to ranch and farm needs and to truck load lots. Before you remodel, repair or build,

Mr. Rancher, GET OUR PRICES

El Paso Lumber Company
210 N. Poplar St. EL PASO, TEXAS

Wondering about the 1942 cars?

Here is Buick's superb solution to the problems posed by making our national defense, as it should be, Industrial America's No. 1 job

BUICK BUILDS FOR DEFENSE

Our assignments building Pratt & Whitney valve-in-head aircraft engines for defense use.

IT WAS no time to duck or dodge the facts. So we didn't try.

Instead we said—these being the materials critical in the defense program, we'll do our planning for 1942 with that foremost in mind.

Not merely for an "acceptable" car—certainly not for any "ersatz" number.

We had to have a real and representative Buick. One we could be proud of. One *able* enough, *active* enough, *durable* enough to serve till annual new models are the rule again.

We resolved on a 1942 automobile of such merit as could carry the Buick reputation without fault until other new Buicks, however far off, could come along to refresh it.

Now we're announcing those 1942 cars.

Why waste words telling you how good they are! You can't put language in the gas tank and learn either how many or how enjoyable are the miles you'll get per gallon.

There's a better answer—you drive these cars themselves. Come on, do that! Put your *own* yardstick on their quality.

It would be a shame, for you and for us, to have you miss the dreadnaught Buick we've built to stand up successfully to the toughest job in years.

No other car has ALL THIS FOR YOU IN 'FORTY-TWO

FIREBALL STRAIGHT-EIGHT VALVE-IN-HEAD ENGINE ★ COMPOUND CARBURETION (standard on most models) ★ OIL-CUSHIONED CRANKSHAFT PINS AND JOURNALS ★ STURDI-LITE CONNECTING RODS ★ STEPON PARKING BRAKE ★ BROADRIM WHEELS ★ FULLY ADJUSTABLE STEERING POST ★ BODY BY FISHER ★ WEATHERWARDEN VENTI-HEATER (accessory)

"BETTER BUY BUICK"
EXEMPLAR OF GENERAL MOTORS VALUE

CITY GARAGE
V. Reil, Prop. Phone 36 Carrizozo, N. M.

IT'S HERE,
Cold Weather

LADIES COATS and DRESSES in Latest Styles and Materials, FOR YOUR COMFORT.

MEN'S SUITS, JACKETS and SWEATERS

JUSTIN BOOTS, STETSON HATS

SHOES FOR DRESS OR WORK

PETTY'S GENERAL MDSE.
Phone 62