Official Paper—Legal Printing

# LINCOLN COUNTY NEWS

VOLUME XVI—[Carrizozo News, Vol. 30] CARRIZOZO, NEW MEXICO, FRIDAY, MAY. 8, 1942. NUMBER 44

Buy War Bonds
Every Pay Day
★ ★ ★
Let's Double
Our Quota

**Lyric Theatre**

R. A. Walker, Mgr.

FRIDAY & SATURDAY

Laurel and Hardy
— In —
**"GREAT GUNS"**
You haven't ever seen a funnier comedy. It's Great, and a pain in the Sergeant's next,
—ALSO—
"Oh, Gentle Spring" and "Jewel of the Pacific.

SUNDAY, MONDAY & TUESDAY

Ginger Rogers, Geo. Murphy, Alan Marshall, Burgess Meredith
— In —
**"TOM, DICK AND HARRY"**
Tom, a go-getter, out to get her. Dick, rich and romantic. Harry, more fun than both. Which will she choose.
- ALSO -
Paramount News and "The Nifty Nineties"

WEDNESDAY & THURSDAY

Jeanette MacDonald and Brian Aherne,
— In —
**"SMILIN' THROUGH"**
Based on a famous play which ran a year on Broadway and filmed in technicolor, with old fashioned songfests.
— ALSO —
"Glimpses of Florida" and "We Do it Because"

*Sunday Matinee: 2:00 P.M.*
*Night Show: 8:00 O'clock*
*"War Time"*

MARGARET M. ENGLISH
NOTARY PUBLIC
Located at Carrizozo Hdwe. Co
PHONE 96

Mrs. Armstrong of El Paso is here this week visiting Mrs. Anna Tiffany and other friends.

Judge M. C. St. John and Mr. Porfirio Chavez were Alamogordo business visitors last Sunday.

## Capitan Boy Called to Active Duty

Mr. and Mrs. Perry Sears went to State College yesterday to see their son, Clifford M. Wimberly, who is graduating this week at that institution and has received his commission as Lieutenant in the U. S. Army. He has finished his course and is called for extended active duty in the Army. He Will report to Fort Bliss, Sunday, May 10th.

## The Methodist Church

Sunday is Mother's Day. There is no finer tribute to pay to the memory of Mother, or to please her if she is with you, than to go to Church. Father, Mother and children sitting together in one pew, bringing their gratefulness as an offering to God for His love and goodness.

We have with us in Carrizozo Revs. Nance and Hood. Brother Nance is a house to house evangelist. He does not ask to preach but only to visit you home and speak with you about your relation to God. Rev. Hood is helping your pastor to make a survey of all members, those who are Methodist without church relation here, and those who should unite with the Church by a profession of their faith in God.

We will start services Thursday night of this week at 8 o'clock. We have no certainty as to who will preach at this time, so come and see. It is our purpose to strengthen the faith of our people, to lead those who do not know God into His presence and to bring to all of us a sense of the importance of the Christian Faith in a world at war.

PRAY AND COME!

## United States Calling

Through the War Production Board for all kinds of industrial scrap, especially iron and rubber. This work must be done through organizing industry in this area. It is desirable that industry do its own collection, segregation and disposal through a local industrial committee set up by this organization. This committee will be appointed at once. The whole war program depends on steel.

Dr. R. E. Blaney,
Chairman.

Buy U. S. Defense Bonds

BANKS AND THE WAR

The Home Front

Modern wars are fought on many fronts, and one of them is right at home. Life must go on. People must live; eat, have shelter and clothing, and carry on in many ways as they did before the war.

The regular services offered by banks to provide safety for money, expedite payments, facilitate thrift and so on, are still as important as ever. We continue to offer them, even though the stress is now on the special wartime services. You are invited to use this bank.

LINCOLN COUNTY AGENCY,
Citizens State Bank of Vaughn,
Carrizozo, N. M.

Member Federal Deposit Insurance Corporation

## And Now, Corregidor

The mothers of New Mexico in sorrow and bitterness of heart are reaping the penalties of our country's unpreparedness, in the bombing of Pearl Harbor, the fall of Bataan and now Corregidor. Our boys were among the first to be sent. More than two thousand of them are over there. We can imagine how they watched and hoped for aid. Sick, hungry and weary, but determined to hold out until the expected aid came. The increasing hordes of vermin so completely out numbered and overcame them, that Gen. Wainwright must have considered discretion the better part of valor. But they are not defeated and will never be.

If we, the richest, most powerful nation on earth, had been prepared there would have been no war. If we'd had our 27 million men already under arms Germany would not have overrun the smaller nations. When President Roosevelt asked for preparedness, the people were unwilling. They had to argue the matter out, and now we have a modern version of---"For the want of a nail, the shoe was lost, for the want of a shoe the horse was lost, and for the want of a horse, the battle was lost," ONLY in this case, it is planes, tanks, ships, munitions and all the other accoutrements necessary for successful warfare, against cruel, desperate, cunning foes.

## National U S O War Fund Campaign

This war fund campaign is a test of the American people as a whole. This 32 million dollars is part of the civilian job of winning the war. It is important to our own morale and to the morale of our fighting men. It will show them we are behind them with a United effort. The amount must be raised speedily.

Main objective of U S O is to furnish the men pleasure and hospitality in off duty hours. It is authorized by the president, the secretaries of War and Navy.

It furnishes its own operating costs. U S O has 25 club houses operating overseas now. 2,000,000 men are already being served. Their uniform is their admission card to any of the U S O club houses. The Lincoln County quota is $750.00. Let's raise it quickly.

Perry Sears,
Campaign Chairman.

## Stationed at Keesler Field Biloxi, Miss.

(Special to Lincoln County News)

Keesler Field, Miss., May 1. 2nd, Lt. John P. Jones, Abbott, N. M., reported for duty recently at this huge Air Corps Technical School and was assigned to the 587th Technical school Squadron here.

Graduated from New Mexico A. and M., State College, N. M., the Lieutenant was associated with the Farm Security Administration at Carrizozo, N. M., as county supervisor.

Commissioned May 24, 1932, Lt. Jones was called to active duty April 18, 1942, from Carrizozo. His prrents, Mr. and Mrs. Eugene Jones, live at Abbott.

May 17th, has been set aside as "Americanization Day" by the President, an appropriate pragram will be arranged to celebrate the day, particulars will be announced later.

## Carrizozo Municipal Schools

Commencement Week Activities:

Sunday May 17, 8 p. m. Baccalaureate Service (Union Church services in High School Auditorium.)

Monday May 18, Final examination in odd numbered subjects.

Tuesday May 19, final examination in even numbered subjects.

Wednesday May 29, 6:30 p. m. Alumni dinner at S. P. Banquet rooms, 8 p. m. High School Commencement.

Friday May 22, Grade cards issued. Teachers file inventories and other reports.

In the commercial department during April, Myrtle Hobbs, Margaret Holguin, and Jane Gallacher were awarded the Gold Competent Typist Pin for typing fifty words per minute during a ten minute test. Margarett Myers was awarded a certificate for accomplishment of forty-six words per minute.

The annual Senior Picnic Day was celebrated Thursday April 30 at Ruidoso.

Sugar rationing broke into our school work during the past week and caused both teachers and students serious concern.

## ASSIST WITH WAR SURVEY

Ninety Victory Councilman and members of the County Program Planning Committee assisted this week in conducting a county-wide labor and bond pledge campaign in the rural areas. The purpose was to secure from each individual a pledge to buy as many bonds systematically as he will be financially able to buy for the duration. In order to assist farmers and ranchers with their labor problems, all persons who were unemployed and available for farm work were asked to register and all farmers and ranchers who were in need or would be in need of hired labor listed their needs.

The campaign was sponsored by the U. S. D. A. County war board, and planned in conjunction with the sugar rationing program.

Carl P. Radcliff,
County Extension Agent.

## Notice

The Woman's Society of Christian Service will meet at the ranch [illegible] of Mrs. S. Dewey Stokes, [illegible] Wednesday. Anyone desiring transportation please get in touch with Mrs. John E. Hall.

## Carrizozo Woman's Club To Meet the 14th

The regular meeting of the Carrizozo Woman's Club will be held, Thursday May 14th instead of Friday 15th on account of Junior-Senior banquet to be held Friday. Installation of officers Thursday 14, will be final meeting of present year.

Mrs. John Bell of Jicarilla was in Carrizozo yesterday, attending to business before the Probate Court. Since coming to Jicarilla, a tornado destroyed Mrs. Bell's home town in Texas. Her parents were not injured but a cousin was killed in the fierce storm.

Mrs. Juanita Bassford of Lincoln was a Carrizozo business visitor Wednesday.

Buy U. S. Defense Bonds.

## Piano Recital

Mrs. Ben S. Burns presented her music pupils in recital at the Methodist Church last Tuesday evening. A well-filled house listened in appreciative attention to the solos, duets and trios, both vocal and instrumental. Jeanne Hall gave a reading and Glenn Snow played a violin solo with his sister, Hope Snow as accompanist. Miss Lou Collins and Mrs. G. C. Kroggel sang. Program closed with singing "Star Spangled Banner."

## New Operator at Carrizozo Beauty Shoppe

Miss Marjorie McClure, who was formerly manager of the Virginia Ann beauty parlor here has returned to Carrizozo and is employed at the Carrizozo Beauty Shop in place of Mary Pickett who went to Lovington to reside. Miss McClure went to Colorado Springs from here and completed a beauty course in the Cook School of Design. For the past eight months she has been employed at the Yucca beauty parlor in Roswell and is a successful stylist. She invites her friends to give her a call and will style their hair to suit contour of the face.

## Sgt. Walker Wounded

Mrs. Clara B Walker received a telegram from the war department yesterday morning stating that her son, Sgt. U. D. Walker, was wounded. Sgt. Walker is with the U. S. Marines aboard ship in some undisclosed area not far from Phillippino waters.

## Musical Tea

The Legion Auxiliary will give a musical tea tomorrow from 3:00 to 5:00 o'clock to honor the mothers and wives and sisters of our fighting men. It will be held at the Community Center Bldg. in Carrizozo. No fees charged.

## Sugar Rationing

Sugar rationing cards are being issued. After all it won't require any self denial on the part of civilians. People eat too many confections any way. The High school girls registered the people at the Community Hall.

Everyone in various school districts registered during the four day period.

Miss Thelma White was here from White Oaks yesterday on business.

Mrs. Daisy Croft, a former resident of Carrizozo passed away in a Pasadena, California, hospital April 27th. Mrs. Croft had been ill for some time. She is survived by two sisters, Mrs. F. L. Elliott of Tucumcari and a sister who resides in California. Interment was at Tucumcari.

Border Patrolman Frye and wife and baby were El Paso visitors last Monday.

## WOMAN'S CLUB ART TEA

A great many attended the Art tea given by the Carrizozo Woman's Club at the Community Center building last Saturday afternoon. This was the final social event for the year, with the exception of installation of officers, and marked the end of a successful term of office for the retiring president, Mrs. C. A. Snow. Several were present from Capitan, Ruidoso and other towns.

In the receiving line were Mmes. C. A. Snow, Jimmie Baxter, Mrs. Radcliff.

Mrs. John E. Hall had charge of the guests' register; Mrs. J. P. Turner and Mrs. Paul Mayer poured the tea and coffee at a beautifully appointed table covered with imported lace cloth, and centered with flowers. Following refreshments a program was presented. Miss Jane Gallacher played a piano solo; the Misses Collins sang a duet accompanied by Mrs. Burns; Mrs. Hart gave two humorous readings; Mrs. Radcliff then invited the crowd's attention to the exhibition of paintings by Mr. Bob White, local art teacher, calling attention to the variety of subjects in his display.

The work holds definite appeal and consisted of paintings in oil, water color, charcoal drawings and wood carving, Mr. White painted murals for ENMC at Portales and has been awarded prizes on his exhibits. He is a sucessful teacher of art.

Little Tommy Cook has gone to Colorado to visit his mother's parents, Mr. and Mrs. Northrup.

A series of revival services are in progress at the Methodist Church, having started last night. Rev. B. L. Nance and Rev. J. Lloyed Hood are assisting the pastor, Rev. Klaesen.

## Congratulations

Mr. and Mrs. Ralph Maxwell Pruett are parents of an 8 lb. son, born Monday, April 27, 1942. He has been named Ralph Maxwell Jr. Mrs. Pruett was the former Mary May Freeman, popular member of Carrizozo's younger crowd, and younger daughter of the late Dr. and Mrs. Carl E. Freeman of Carrizozo.

Mrs. Ada Grey, has gone to Tucumcari where she has accepted a position in the Dry Goods department at Penney's, Mrs. Grey will also attend school to complete her book-keeping course.

Sgt. Joe McBrayer arrived home last week-end to spend a few days with his parents, Mr. and Mrs. Andy McBrayer and his sister, Mrs. Manuel Jones. Sgt. McBrayer is stationed at Las Vegas, Nevada and says he's looking forward to the time he can help punish the Japs and Nazis.

Mr. Vic Lopez in the new employee at the Norman Bar.

Hotel Changed Hands
MR. JOHN W. HARKEY HAS TAKEN OVER
El Cibola Hotel
Mrs. Cora Long will be operator and proprietress from whom you will receive Courteous Attention
Your Patronage Appreciated

# Chinese Train Here to Crack Japs.

*Chinese air students are now given the same flight training that is given to American aviation cadets, at Phoenix, Ariz. The only phase of training which differs from the 35-week American course is the instruction in military drill. Upon completion of their course, the fliers will be commissioned as lieutenants in the Chinese air forces and assigned to service in the Far East. Special Chinese officers have been assigned to accompany the students.*

*In photo at top a group of Chinese cadets are singing the Chinese national anthem which is being recorded so it may be played in China. In the center of the group is Major C. J. Kanaga, U. S. A., and Capt. T'seng Ching Lan. In the bottom picture the Chinese cadets are flying in formation.*

*Chinese cadets wearing full equipment march to their training planes.*

*This Chinese cadet, Chou Li Sung—lathers his face as he prepares to shave.*

*Chanz Ya Kanz is shown in the link trainer. He has an exceptional aptitude for flying.*

*CHOW . . . a la mode. These good-looking Chinese cadets take time out for a little gathering at the festive board with wives and sweethearts. (U. S. Army Signal Corps photos).*

# War Production Board Tells How to 'Dress for Victory'

## Waste Eliminated Through Freezing of Current Styles.

Men and women, designers and manufacturers, seem to have agreed already that the War Production board's orders covering the use of materials in the manufacture of clothing are "not so bad." The average citizen in wartime will bear no resemblance whatever to the pitiably clothed figure pictured in recent cartoons. The changes will not be noticeable for a while, as they do not affect the garments already manufactured for spring and summer wear. And even in the fall they will not offer any great departure from present fashions, as drastic style change is one of the things the WPB is most eager to avoid.

The purpose of "freezing" current styles is to eliminate waste, both by cutting down the amount of material used and by discouraging the tendency to discard clothes that are not the "latest style." Our country's needs will set the styles from now on, and it will be patriotic to conform to them. But don't throw away that dress just because it has pockets or pleats. Wear it out. And don't rush to the stores and do panic shopping. There will be enough for everyone if no one takes more than his share. Hoarding wool or silk is as bad as hoarding sugar or rubber.

**Simplification of styles and colors of women's sweaters and other garments worn during the First World war reduced the quantity of wool used in these textiles by one-third, enough to provide cloth for 900,000 uniforms. Also eliminated during that era were 5,500 styles of rubber footwear. Shoe colors were reduced from an approximate hundred to only three, black, white and a single shade of tan. Result? A saving in leather, dyes, boxes, shipping space, labor and transportation.**

Through conservation and prevention measures, the order is expected to make possible the production of at least 15 per cent more garments out of the same yardage. Some conception of WPB economies may be obtained from the fact that the elimination of cuffs from some 10,500,000 pairs of trousers will make available enough wool cloth to manufacture 300,000 suits.

**Men Affected Least.**

Men and women alike are affected by the WPB's orders, but the men will probably "feel the pinch" a little less, as their styles have never been subject to as radical changes as have the women's. The new trend merely keeps them in line with the more conservative styles of past years.

Men in wartime will wear suits stripped of patch pockets, fancy backs, belts and pleats. The absence of cuffs on the trousers will be no more noticeable than on military uniforms, while restrictions on width will affect only the "extra wide" trouser styles. Shortening of the inseam will not result in shorter trousers but will account merely for the three inches ordinarily used in making cuffs.

Trousers usually are delivered from the manufacturer to the retailer without cuffs and are finished for the customer after purchase. The WPB order forbids any person to tailor cuffs upon trousers, and this prohibition, involving severe penalties, applies all the way from the manufacturer, retailer and custom tailor, to the consumer's wife.

This means that many trousers, made before the order went into effect, will be long enough to permit cuffs. Other trousers, made under the new regulations, still may possess enough yardage for cuffs, due to variations in customers sizes. The law expressly prohibits any such use of the extra material. Arrangements have been made for the American Red Cross to act as a central clearing agency, receiving the wool clips obtained from cutting off the cuff material and returning them for reprocessing. From the 19,500,000 trousers now on hand, material for 300,000 suits could be obtained in this way, according to the WPB.

**Specifications Listed.**

The consumer's wife, on the other hand, will be left more or less free to use her own judgment when she makes clothes for herself. So far no restrictions have been placed on pattern makers. Women, too, will be free to wear what they can buy. It will not be necessary for them to take the complete WPB list of restrictions with them when purchasing apparel, for whatever is for sale in the stores is patriotic to buy. The stores and the manufacturers are responsible for compliance.

Women are watching without a tear as frills and furbelows are slashed from the fashion picture. Deprived of voluminous skirts, billowing sleeves, flowing drapes and most of the little "feminine touches" so dear to their hearts, they are ready to wear and to enjoy wearing fashions that are low in priorities, high in patriotism.

Inasmuch the the WPB-decreed streamlined simplicity is not just a mere style note but a federal law, the American woman's victory wardrobe will include the following essential restrictions on all garments, producing fashions to wear as a badge of honor.

**Dresses manufactured after April 9 cannot be sold with a jacket, bolero, cape, coat or redingote at a unit price.**

**No double material yokes.**

**No fabrics which have been reduced from normal width or length by all-over tucking, shirring, pleating, except for minor trimmings.**

**Interlinings containing any virgin wool or reprocessed wool cannot be woven after April 9.**

**No wool evening wraps.**

**Plaid sleeves cannot be cut on the bias.**

**No dress sleeves wider than 14 inches in circumference for a size 16; proportionate sleeve measurements for other sizes.**

**No over-skirts or aprons for evening dresses.**

**The dress to the left in the above illustration does not conform to the specifications ordered by the War Production board. It is "out" for the duration. The dress to the right, with its cuffless sleeves (1), narrow belt (2) and only slightly shirred waistline (3) is in accordance with the WPB specifications. Under the new ruling normal fullness is permissible, but not all-over tucking or shirring, or any other unnecessary use of material in trimming.**

## Clothing Manufacturers Can Still Get Good Fabrics

Suits and coats in general will be made of softer but serviceable fabrics employing larger quantities of reprocessed or reused wool, cotton and rayon mixtures. Although hard fabrics wear well and retain their shape, they are apt to become soiled and shiny more quickly than soft woolens. The government has asked woolen manufacturers to weave fabrics that will give the same elements of wear and shape-retention as previously.

The consumer division points out that the OPA has set price ceilings at the wholesale level on wool products from the "pulled" stage through worsted yarns. Shoppers should question unreasonable markups over the retail counter. Before purchasing they should consult the label which the law says must be attached to each garment, and find out the amount of new, reprocessed or reused wool and the amount of other fibers in the fabric.

Evelyn Caroll's "The Army and Navy Have It," written for Charm magazine, tells very simply the feminine contributions to the cause.

The silk that once was two-thread hose,
Lastex that once was your girdle,
The zipper that used to connect your clothes,
Cannot jump priorities' hurdle.

Peroxide that once made your tresses gold
Curlers that made them wavy,
Hairpins that had such a good strong hold
Now go to the army and navy.

Lipstick cases are ammunition
Corset stays travel with tanks
Not a single complaint, nor suspicion
Of hoarders will damage our ranks.

**No cuffs, patch pockets, flaps, or belts on slacks.**

**No hoods or scarfs with blouses. Only one patch pocket per blouse.**

In a series of amendments to the original order covering women's clothes WPB has decreed the following: The top of a two-piece dress is required to conform with the length restriction of jackets. The prohibition against cuffs on slacks is extended to riding breeches, jodhpurs, ski pants, play suits, overalls, and coveralls. A jacket may have a two-piece back with a belt attached, providing the belt is stitched on in such a way that there is not more than a half inch overlay of wool cloth on wool cloth at the upper end and the lower side of the belt. In the original order a belt was not permitted on a wool jacket. The maximum sweep for a size 16 suit skirt is 78 inches, with corresponding sweeps for different sizes.

**Bridal gowns, maternity dresses, burial gowns, and robes and vestments as required by the rules of religious orders are not subject to any style or measurement curtailment. Special exemption is granted to persons of abnormal sizes.**

Patch pockets are prohibited when they involve woolen garments, that is, placing woolen on woolen. On a rayon or silk garment, patch pockets are permissible. All cuffs are prohibited on woolen garments.

**Clothes for Fall.**

The order will not affect clothes for this spring and summer, most of which are made already. Restrictions on woolen garments will apply to the production of most fall and winter garments. Restrictions on cotton, rayon and other materials do not become effective until June 10, when summer clothes production should be ended. Restrictions on existing retailers' stocks of ensembles will go into effect August 17. Unlike the men's conservation order which relates to wool only, Limitation Order 85, as the WPB women's apparel restrictions are technically known, applies to all except transparent fabrics.

This is how the average man will look, when manufacturers begin to turn out the wartime styles in quantity, probably by next fall. Some stores already are carrying men's wear embodying certain of these changes.

Single-breasted topcoats and overcoats will be from two to four inches shorter than present models. Also shortened will be the double-breasted styles; but reversibles, which use wool only on one side, are not subject to the simplification order. Overcoats will be less full, contributing to the effect of simple tailoring that well-dressed men have always favored.

**Suits and Overcoats:** He will wear conservatively cut suits and coats made of softer but serviceable fabrics, woven from larger quantities of reused or reprocessed wool, cotton and rayon mixtures.

**Shirts:** His shirts will tend to be lighter in color, but they will be among the last to feel the chlorine shortage—sheets, pillowcases and underwear of unbleached cotton will appear long before white shirts take on a yellowish tinge.

**Socks:** The average man's socks may be of cotton or rayon, instead of wool or silk, and he will select them from a narrower range of colors and patterns.

**Hats:** His hat may be the felt he has worn before, but fur and wool felt mixtures probably will be more common. During the summer he may sport one of the straw substitutes, visca, cellophane or celtafal. A Panama from Ecuador will still be available in the higher price brackets.

**Shoes:** His shoes will be conservative in style and will not show off the thick soles, expensive leathers and color varieties of peacetime.

The restrictions on both men's and women's clothes are not so drastic as they may seem at first glance. A nation-wide survey found that the American woman wears a jacket today that varies from 23 to 27 inches in length. The WPB order strikes a medium of 25 inches. Pleats in skirts are permitted provided the quantity of material used in the skirt comes within the restrictions. That is, if a woman does not care to have a skirt as full as permitted under the order, she may use up the difference in pleats.

# THINGS for Your Home to Make

ATTRACTIVE holders for cactus and small plants are these which you may make yourself. Use jig or coping saw to cut the various parts of the designs from plywood or other suitable wood, then assemble and paint, and use as a decorative asset to kitchen, dining or living room.

• • •

The hen and rooster pair, duck, cow, and the sunbonnet girl and overall boy with their wheelbarrow all come on one pattern 29267, 15 cents. Complete directions for making this sextet of clever flower holders, general cutout instructions and painting suggestions accompany the pattern. Send your order to:

AUNT MARTHA
Box 166-W Kansas City, Mo.
Enclose 15 cents for each pattern desired. Pattern No..... ...
Name..... .....
Address..... ....

## Balloons and Clouds

Unlike an airplane, a balloon has difficulty in going up and coming down through a cloud because the cold air in the cloud contracts the gas in the bag and reduces its lifting power, says Collier's. When the balloonist does not neutralize this quick reduction by throwing out the right quantity of ballast at the right moment, the bag will not enter the cloud during the ascent or will not drop through it at a safe speed during the descent.

Get the BLACK LEAF 40
Kills APHIS
One ounce makes six gallons of aphis spray... Full directions on label. • Insist on factory sealed packages.
TOBACCO PRODUCTS & CHEMICAL CORPORATION, INCORPORATED LOUISVILLE, KENTUCKY
Black Leaf
LOOK FOR THE LEAF ON THE PACKAGE

BUY UNITED STATES BONDS AND STAMPS

YOUR EYES TELL how you feel inside
Look in your mirror. See if temporary constipation is telling on your face, in your eyes. Then try Garfield Tea, exactly as directed. It's the mild, pleasant way to relieve intestinal sluggishness—without drastic drugs. Feel better. Look Better, work better. 10c—25c at druggistores.
FREE SAMPLE For liberal trial samples of Garfield Tea and Garfield Headache Powders, write: GARFIELD TEA CO., Inc. Dept. 11K 41st St. & 3rd Ave., Brooklyn, N.Y.
GARFIELD TEA

"MIDDLE-AGE" WOMEN (38-52 yrs. old)
HEED THIS ADVICE!!
If you're cross, restless, suffer hot flashes, nervous feelings, dizziness, distress of "irregularities"—caused by this period in a woman's life—try Lydia E. Pinkham's Vegetable Compound *at once!*
Pinkham's Compound is made *especially for women*, and *famous* to help relieve distress due to this female functional disturbance. Thousands upon thousands of women have reported gratifying benefits. Follow label directions. WORTH TRYING!

BEACONS of SAFETY
●Like a beacon light on the height—the advertisements in newspapers direct you to newer, better and easier ways of providing the things needed or desired. It shines, this beacon of newspaper advertising—and it will be to your advantage to follow it whenever you make a purchase.

# Household News

by Lynn Chambers

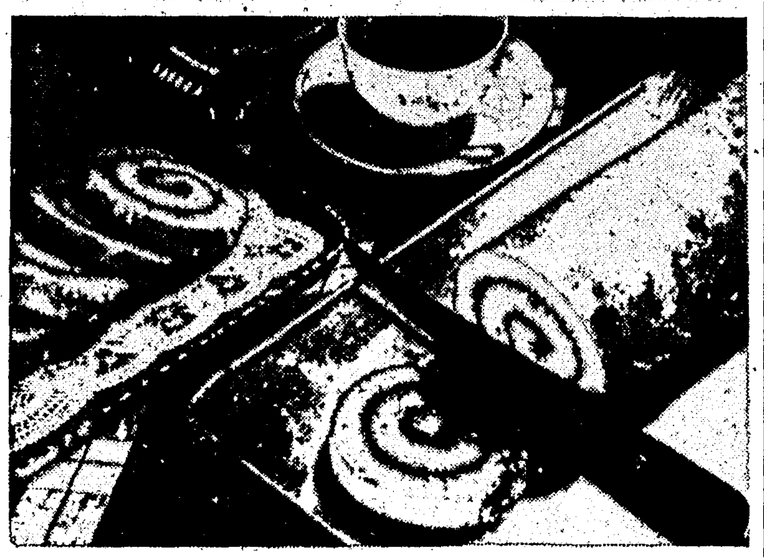

Perfect Close for a Meal—Apricot Jelly Roll
(See Recipes Below)

## Mother-Daughter Luncheon

Once a year it is becoming for Daughter to don the cook's cap and uniform and come out with a whole meal cooked to please Mother. And the day Mother appreciates it most is on her day of the year—Mother's day! So, today, I've planned a menu which even the youngest cooks can make into a glorified meal to which they can invite their mothers.

Now, young cooks, on your toes if you would gather laurels at Mother's day luncheon time! Bring out the measuring cups and ingredients, first. Then read the recipes over several times and visualize each step before you start. Ready? Good.

Your first course—served in small glass cups with a sprig of mint, if you can get it—will stimulate the appetites and brighten the table:

***Fruit Cup.**
**(Serves 8)**

**3 oranges, peeled**
**1 grapefruit, peeled**
**1 pint strawberries, hulled**
**2 bananas**

Section the oranges and grapefruit. Peel the bananas and dice. Mix with fruit sections. Sprinkle lemon juice over the fruit, sweeten to taste. Let stand and chill. When ready to serve, place in fruit cups.

Eggs are plentiful now because the government asked farmers to have their hens work overtime to increase egg production that they might be sent abroad and have enough for home use.

So, bring out the eggs and their surplus of nutrition to menus by choosing one of these two recipes for your main luncheon dish. Eggs are noted for the facility with which they can be cooked, and there is but one major rule to follow in cooking them: use as little heat as possible to get a tender product.

***Eggs a la King.**
**(Serves 6-8)**

**4 tablespoons butter**
**4 tablespoons of flour**
**2 cups hot milk**
**1 teaspoon salt**
**Pepper**
**½ tablespoon chopped onion**
**1 tablespoon chopped green pepper**
**½ tablespoon chopped pimiento**
**6 hard cooked eggs**
**½ cup sliced, cooked mushrooms**

Melt the butter, add the flour and stir until smooth. Combine with hot milk. Let cook eight minutes over hot water (in a double boiler). Stir with egg beater. Add onion, green pepper, pimiento, sliced eggs and mushrooms. Let cook five minutes. Serve hot on buttered toast.

**Eggs a la Rockefeller.**
**(Makes 1 serving)**

**1 slice bread**
**1 thick slice tomato**
**1 soft cooked egg**
**2 tablespoons cheese sauce**
**Parsley**

Toast the bread slightly and spread thinly with butter. Place the slice of tomato on the bread, then on the tomato, put the soft boiled egg. Over this pour the cheese sauce and garnish with parsley.

Cheese sauce: Add ½ cup finely grated or finely cut cheese to 1 cup hot white sauce, and stir until cheese is dissolved.

**This Week's Menu**

Mother-Daughter Banquet
*Fruit Cup
*Eggs a La King
Asparagus
*Orange Frosted Berry Salad
Biscuits and Honey
*Jelly Roll Tea or Coffee
*Recipe Given

***Orange Frosted Berry Salad.**
**(Serves 6)**

**1 tablespoon gelatin**
**2 tablespoons cold water**
**½ cup orange juice, heated**
**¾ cup orange juice, unheated**
**¼ cup sugar**
**1 tablespoon lemon juice**
**1 cup orange pieces**
**¼ cup berries or seedless grapes**
**½ cup sliced peaches**
**Orange sections**
**Frosted berries**

Soften the gelatin in the water 5 minutes. Dissolve in the heated orange juice. Cool and add the unheated orange juice. When slightly thickened add the orange pieces, grapes, and sliced peaches. Pour into individual molds. Chill until firm. Unmold and garnish with orange sections and clusters of frosted berries. (To frost berries, dip in slightly beaten egg white and roll in granulated sugar. Spread on paper to dry.) Serve salad with lemon flavored mayonnaise.

As you go into your sugar-rationing period, are you keeping your eyes peeled for recipes that take it easy on the sugar without sacrificing any of their appetite appeal? For that very reason you'll like this one of jelly roll because it uses naturally sweetened apricots for the filling and eliminates the powdered sugar sprinkled over the top.

***Jelly Roll.**
**(Makes 10-12 slices)**

**3 eggs**
**¼ teaspoon salt**
**1 teaspoon vanilla extract**
**1 cup sugar**
**1 cup sifted cake flour**
**1 teaspoon baking powder**
**5 tablespoons flour**
**2 tablespoons butter**

Add salt and vanilla to eggs, bea until light and fluffy. Add sugar in 2-tablespoon portions, beating after each addition. Add sifted flour and baking powder. Fold in carefully and quickly. Stir in water and butter, heated together until butter is melted. Pour into a jelly roll pan, about 16 by 11 by 1 inch that has been greased and lined with paper, then greased again. Bake in a moderately hot (375-degree) oven about 18 minutes or until nicely risen and delicately brown over the surface. Loosen edges and turn onto a piece of waxed paper or a towel sprinkled with powdered sugar. Remove pan and peel off waxed paper. Spread with dried fruit—cook your favorite dried fruit (apricot, prunes or peaches are good) in a minimum of water, then put through a sieve, cool and spread. Roll lengthwise, cool on a cake rack.

*If you would like expert advice on your cooking and household problems, write to Lynn Chambers, Western Newspaper Union, 210 South Desplaines St., Chicago, Ill. Please enclose a stamped, self-addressed envelope for your reply.*

(Released by Western Newspaper Union.)

### Lynn Says:

The Score Card: The nation's sugar bowl is due to be somewhat smaller than last year's because we will have to get along with a third less sugar than we had before. This means we will be using several substitutes.

You smart homemakers will learn how to use maple sugar, where you like maple flavoring. One and one-third cups of maple sugar may be substituted for one cup of granulated sugar.

Honey, oldest sweetening, has versatile uses. Use it on your breakfast fruits, cereals, sauce for ice cream, in cakes, quick-breads, cookies, even in sugars, jams and jellies. Since honey has a distinctive flavor, use half honey and half sugar in recipes or the consistency and color of the product you make may be changed considerably.

Corn syrup may be substituted cup for cup for granulated sugar, but when using it, cut the liquid in the recipe down by one-third.

Molasses makes your gingerbreads, baked beans, brown bread, cakes and even cookies.

Besides these substitutes you'll have dried fruits which are high in sugar content. When stewing fruits, add sugar toward the end of the cooking period: it will take less to sweeten the fruit.

Make desserts with fruit juices, both canned and fresh, and you will find it bridges the sugar ration well. Above all, do not waste sugar. You can probably get along with less in the morning coffee and tea. Try it.

# Prints Combined With Plain Fabrics Make Fashion News

By CHERIE NICHOLAS

THIS season's prints are gorgeous and excitingly beautiful, especially the gay florals which are such flatterers every woman adores them. To add to their lure, they are being styled with artistry and resourcefulness which are breathtaking in their novelty and eye-appeal as well as their versatility.

This is especially so in regard to the print-with-plain theme which is interpreted so artfully one could almost believe that a contest is on among designers as to who will create the most ingenious and fascinating effects. The flair for individualizing prints in dramatic ways is strikingly interpretated in the attractive gowns pictured in the above illustration. In these smart New York creations the accent is on bright and brilliant florals dramatically contrasted with dark backgrounds.

The dress to the left looks toward summer. It is of navy sheer. The designer employs a technique which is receiving wide exploitation this season, namely, that of appliqueing cutout print motifs for accent and excitement. Sprightly white daisies are appliqued on the skirt. Also, white daisies are appliqued to outline a wide band of bright red faille around the midriff, this girdle effect adding a definite note of style distinction. A spray of the cutout daisies decorates the shoulder.

What promises to be most popular of all skirts during the coming months is the skirt of fabric-conserving type, such as wrap-arounds that eliminate zipper or button fastenings, or the dashing side-saddle skirt that goes back to the days of the side-saddle riding habit. The dress shown to the right in the above illustration belongs to the last category. It features an adroit use of the newest of the new colorful border prints as shown in advance summer collections. The hat is of lacquered navy straw trimmed with grosgrain.

As a guide to buying your print frocks and ensembles it is well worth while to saunter through fabric displays with the thought in mind of discovering what's new in prints. You will find a revelation of new and original ideas, for prints this season have quite a way of their own that differentiates them from the usual order. Some give you a special design for the skirt, perhaps a splash of gay florals on navy or black, with a waist section that poises a single huge matching flower cluster at just the point to give the effect of a corsage either at one shoulder or to accent a girdle effect.

If you "make your own" this matter of having the color and scheme of design worked out for you in perfect ensemble simplifies home sewing. Then, too, if you plan to buy a print costume ready made, you will select it more intelligently after acquainting yourself in advance with fashion-right prints.

Featured items that give print dresses and ensembles "style" include such interesting details as quilted pockets, cuffs, collars, lapels and borderings. An eye-catching fancy is a single cluster of flowers here and there that sparkles with exquisite hand beadwork. Boutonnieres made of floral cutouts that look realistic add a beguiling touch, as do also the ruche effects formed of the flowers of the print. And so the story of prints goes on in endless pageantry this season!

(Released by Western Newspaper Union.)

## Soft Styling

This dress in the original is intensely interesting. It is done in gray, which is a color of definite importance this year. Then, too, it claims distinction in that it adopts the new soft styling with huge dolman sleeves. The material is silk gabardine and being in gray makes it doubly smart. The gored skirt is topped with an interestingly cut hip-length blouse with a white bengaline dicky. Outstanding fashion details are the unique cone-shaped pockets of quilted gray satin, the laced-down-the-front fastening and, especially, the sleeves which look strictly new-this-season. Gray, softly draped, as you see it here, is as easy to wear as any other color.

## Culotte Meets Need As Cycling Costume

The pendulum of popularity swings back to the ever practical culotte costume. It is declared to be the logical dress to wear in many of the defense activities, for gardening, flying, bowling, tennis, golf and, above all, for bicycling, which has become so very popular.

In fact this return of the culotte is attributed for the most part to the bicycle fad. There's a new culotte that is much in demand because of its practicality. By a simple snap adjustment it can be transformed into an undivided skirt—travel in it, go about on your shopping tours—in fact make it a practical all-purpose utility dress.

For the new culottes sturdy cottons are best, especially denim (handsome in the new rust shade), gabardine, and also crinkly seersucker.

## *Dickey Front Is Lovely In Pin-Tucked Organdy*

There is considerable interest shown in dickey fronts, in pique for tailored outfits and in laces or bright prints for dressier effects. Very lovely are those of finely pin-tucked pastel organdy with frilly cuffs to match.

While white is the first choice for neckwear there is a decided favor expressed for frills and furbelows in pastel tones.

## Checked

A widespread vogue is on for checks. Suits in brown or black checks are at the top of the fashion list. These are made in classic tailleurs, or they are styled with eton or bolero jackets. Wear with them a pique dickey for a crisp, clean look.

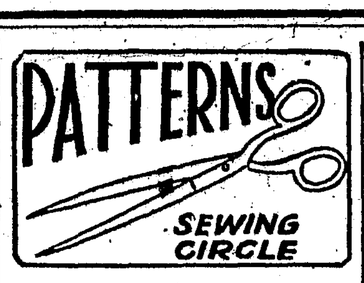

LET little sister's first new outfit for sunshiny days be this flattering frock and a matching bonnet! The dress is cleverly designed to flatter young figures with the raised skirtline, the short, demure bodice topped with its attractive neckline and curved shoulder yokes! Here's a set to interpret at almost no cost in one of the inexpensive cottons—it will make up charmingly in calico, percale, gingham or a flowery cotton print.

• • •

Pattern No. 8139 is designed for sizes 2, 3, 4, 5 and 6 years. Size 3 frock requires 2¼ yards 35-inch material, bonnet ⅝ yard.

Send your order to:

SEWING CIRCLE PATTERN DEPT.
Room 1116
211 West Wacker Dr. Chicago

Enclose 20 cents in coins for each pattern desired.

Pattern No. ..... Size.....
Name.....
Address.....

## Broadcasting Via Phone

The 300,000 people on the island of Malta receive their radio entertainment through a "rediffusion" system. One central radio station tunes in the best European program every hour and transmits it by telephone wire to each receiving set, which rents for $3.75 a year.


**ALL-BRAN FUDGE SQUARES—BEST YOU EVER TASTED!**

Every mother in the land will want to bake these scrumptious cookies. Children will demolish a plate of them in a wink. Grown-ups rave about their "different" taste and new crunchy texture. They're made, of course, with the famous cereal, Kellogg's All-Bran.

**KELLOGG'S ALL-BRAN FUDGE SQUARES**

3 squares unsweetened chocolate
½ cup butter
2 eggs
1 cup sugar
⅔ cup flour
½ cup All-Bran
½ cup nutmeats
1 teaspoon vanilla extract

Melt chocolate over hot water and add butter. Beat eggs well, add sugar and beat until light and fluffy. Add melted chocolate and butter. Stir in flour, All-Bran, chopped nutmeats and flavoring. Pour into greased pan, making a layer about one-third inch thick. Bake in moderate oven (375°F.) about 20 minutes. Yield: Sixteen 2-inch squares (8 x 8 inch pan).


**Virtuous in Misfortune**

Antony, in misfortune, was most nearly a virtuous man.—Plutarch.


**Best for Juice**
*and Every use!*

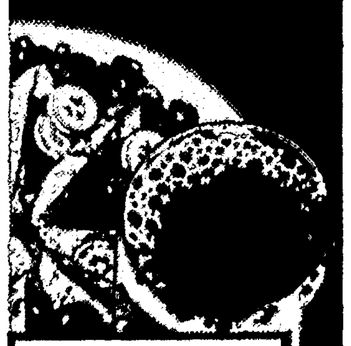

**Oranges for vitamins—'Sunkist' for quality**

Oranges stamped "Sunkist" are the finest from 14,500 cooperating growers.

And oranges are the best way to be *sure* of vitamin C. Few foods supply much. It's easily lost in cooking. Yet you need an abundance *daily*, since you do not *store* it.

Oranges also have vitamins A, B₁ and G; calcium, and other minerals.

Buy Sunkist Oranges in quantity for juice and sugar-saving sweets. *They keep.*

**Sunkist**
California Oranges

Copyright, 1942, California Fruit Growers Exchange



**CLABBER GIRL**
*Baking Powder*

• Your Positive economy guarantee is Clabber Girl's Positive Double Action.. Clabber Girl gives real economy; Better value when you buy; Better results when you bake.

*Ask Mother* SHE KNOWS



***Shop with Confidence in Your Home Town Newspaper*—You will see America's best known and most reliable merchandise featured.**



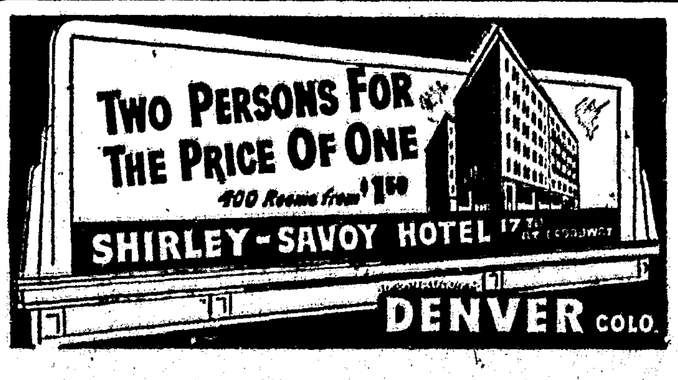

# Lincoln County News

**Published Every Friday**

Entered as second-class matter July, 30, 1926, at the post office at Carrizozo, New Mexico, under the Act of March 3, 1879.

Subscription, in advance, $2.00 per Year

Advertising Rates Furnished on Request

FRIDAY, MAY 8, 1942

Mrs. Era B. Smith, Editor and Publisher


## Farmers Use More Co-op Credit to Step Up Food Fibre Output

More short-term credit is being used this year than last, according to J. H. Boswell, Jr., secretary-treasurer of Roswell Production Credit Association, who bases his statement on the fact that $70,000 00 more was advanced by his association during the first three months of this year than during the same period last yesr.

This increase in loan volume comes as farmers and ranchers use their credit cooperative to help step up the food, fibre and oil output of their farms into one of America's strongest line of defense --food.

B. J. Bonnell, director of the association, predicts that the use of short-term credit by farmers in Lincoln and surrounning counties will continue to increase as the year progresses, for nearly every farmer is co-operating in the Food for Freedom campagin, he said.

The effort of the associanion to make its services available to all farmers---large and small---is reflected by its volume of business

In 1941, 162 farmers and ranchers in the Roswell PCA district used $923,350.00 of cooperative credit, compared to $621, 100.00 in 1940, Boswell said.

He explained that any farmer with a sound basis of credit is eligible for this low-cost credit and membership in the Roswell Production Credit Association.

**Evolution of the Male**

The life of today and the wife of today are conspiring together in the job of domesticating the male.—Woman's Home Companion.

IN THE THIRD JUDICIAL DISTRICT COURT OF THE STATE OF NEW MEXICO WITHIN AND FOR LINCOLN COUNTY

Mary Alice Jenkins Baker,
Plaintiff,

VS.

Edward H. Baker, Impleaded with the following named defendant against whom substituted service is hereby sought to be obtained, to-wit: EDWARD H. BAKER,
Defendant.

No. 4957

NOTICE OF PENDENCY OF SUIT

THE STATE OF NEW MEXICO: To the above named defendant, GREETING:

Notice is hereby given that there is pending against you in the above named Court and cause, a Complaint filed by Mary Alice Jenkins Baker as plaintiff that the general object of said action is for an absolute divorce from you on grounds of desertion and abandonment.

You are further notified that unless you enter your appearance in said cause on or before June 12th, 1942, judgment will be rendered in said cause against you by default.

That the name of plaintiff's attorney and his postoffice address is John E. Hall, Carrizozo, New Mexico.

Witness my hand and the seal of said Court this the 29th day of April, 1942.

(D. C.) FELIX RAMEY,
(SEAL) District Court Clerk.

M1-M. 22.

## Notice for Publication

Department of The Interior,
General Land Office at Las Cruces, New Mexico, April 27, 1942.

NOTICE is hereby given that Mae Burch, widow of John B. Burch, deceased, of Capitan, New Mexico, who, on August 24, 1937, made homestead entry, No. 054-095, for N½SE¼SW¼, N½SW¼SE¼, Sec. 21, T. 8 South, R. 15 East; W½, Section 35, Township 7 South, Range 14 East, N. M. P. Meridian, has filed notice of intention to make five year Proof, to establish claim to the land above described, before Mrs. Eunice P. Hall, Notary Public, at Capitan, New Mexico, on the 18th day of June, 1942.

Claimant names as witnesses:

G. B. Singleton, of Capitan, New Mexico.

Manuel Otero, of Capitan, New Mexico.

Gilbert Phillips, of Capitan, New Mexico.

W. E. Lair, of Capitan, New Mexico.

M. G. Livermore,
Acting Register.

M1.-M29.

The Poor Cave Man Had No Newspaper To Advertise In. But You Have!!

## Local Churches

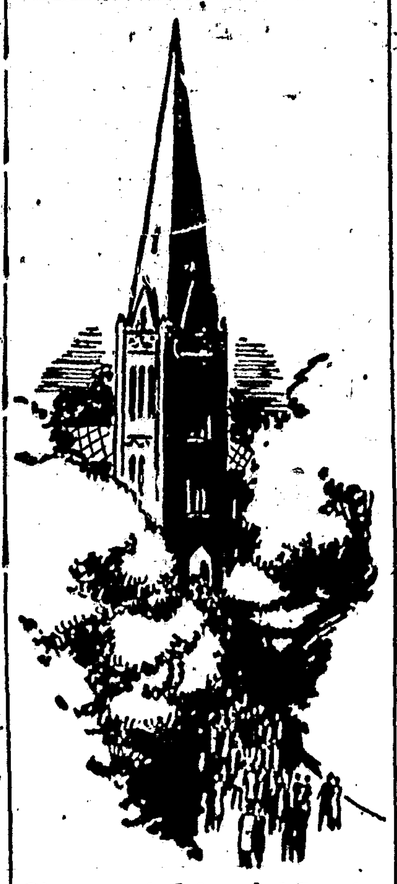

### Changes in time of Service for First Baptist Church

WAR TIME

| | |
|---|---|
| Sunday School..... | 9:45 A. M. |
| Morning Worship.... | 11 A. M |
| B. T. U. ..... | 7:00 P.M. |
| Evening Worship.... | 8:00 P.M. |
| W. M. U. Wednesday | 3:00 P.M. |
| Bible Study, Wed.... | 7:00 P.M. |
| Choir Practice ..... | 8:00 P.M. |

L. D. Cochran, Pastor..

### Church of Christ

| | |
|---|---|
| Bible Study | 10:00 A. M. |
| Worship 11 A.M. and | 7:30 P. M. |
| Mid-week Study, Wed. | 7:30 P M. |
| Preaching at Capitan | 2 P. M. |

Daylight saving time

Avis C. Wiggins,
Minister.

### Methodist Church

Sunday School at 10 a. m.
Frank Adams, Supt.
Morning Worship 10 & 11 a. m.
Junior League 7:00 p. m.
Evening Service 7:45 p. m.
"War Time"

First Sunday of every month is Communion day.

We assure you a friendly welcome.

John Klassen,
Pastor.

### Santa Rita Church

Rev. Fr. Salvatore announces Sunday Masses at 8:00 a. m. and 10:00 a. m. at Carrizozo.

READ THE AD$ Along With the News

COMET CHAPTER No. 29 ORDER EASTERN STAR

Meets on the first Thursday in each month.

Visiting Stars cordially invited

Mrs. Mattie Kelley W. M.
Jeannette Lemon, Sec.

### Carrizozo Assembly No. 7

Order of Rainbow for Girls.
Meetings 2nd and 4th Fridays.

Worthy Advisor—
Charlene Page
Secretary,
Jackie Dixon.
Nora Phipps, Mother Advisor

*Advertising Speaks:*
IT PAY$ TO LI$TEN
Read The Ads

ATTENTION!

All those civilians who were appointed by the Local Defense Council to serve as auxiliary Firemen, Policemen, Air Raid Wardens and Airplane Spotters are requested to be on the alert for any emergency pertaining to the duties assigned to them individually, for Civilian protection. Each appointment is particularly important to the welfare of our community and it is essential that no one fail in his certain duty.

Local Defense Council,
M. U. Finley, Chairman.

## Returning Soldier of Lincoln County

When your service in the armed forces of the United States has been completed, and you are returning home rest assured that our assistance in securing your former position or a new job for you is at your disposal.

Re-employment Committee for County.
Felix Ramey,
Ansel Swearingen,
Tennis Smoot.

Buy U. S. Defense Bonds.

Subscribe to the News

## Notice for Publication

[Publisher]

Department of the Interior
General Land Office at Las Cruces, New Mexico, March 27, 1942

Notice is hereby given that Mary J. Perry, of Glencoe, New Mexico, who, on May 2, 1935, made Stockraising Homestead Entry, No. 048085, for South half Southeast quarter Sec. 17, Lot 4 Sec. 19, Southwest quarter Northeast quarter, Northeast quarter Northwest quarter Sec. 26, Southwest quarter Northeast quarter, Northwest quarter Southeast quarter Sec.27, South half orth-east quarter Sec. 34, T. 11 S., R. 16 E., and on October 8, 1935, made Additional Stockraising Homestead Entry No. 048266, for Southeast quarter Northeast quarter, Sec. 25, T.12 S., R.18 E., and South half Northwest quarter, Sec. 29, Lot 6 Southeast Northwest quarter, South half Northeast quarter Sec. 30, T. 12 S., R. 19 E., N. M. P. M., has filed notice of intention to make final three year Proof, to establish claim to the land above described, before Mrs. Eunice P. Hall, Notary Public, at Capitan, N. M., on the 18th day of May. 1942.

Claimant names as witnesses:

Juan Montes, Glencoe, N. M.
Elmer Paton, Glencoe N. M.
Buck Nosker, Glencoe, N. M.
Marvo Sanchez, Hondo, N. M.

Paul A. Roach,
A3-M1 Register.

DISTRICT LAND OFFICE, Santa Fe, New Mexico. Notice is hereby given that on January 22, 1941, W. H. Corn of Roswell, New Mexico, filed application under section 8 of the Taylor Grazing Act, as amended, to select the NE¼ sec. 24, T. 4 S., R 17 E., lots 1, 2, 3, 4, E½W½ sec. 18, lots 1 and 2, E½NW¼ sec. 19, T. 4 S., R. 18 E., N. M. P. M., New Mexico, in exchange for lots 1, 2, 3, 4, S½N½, S½ sec. 4. T. 3 S., R. 18 E., N. M. P. M., New Mexico. This notice is for the purpose of allowing all persons having bona fide objections to the proposed exchange, an opportunity to file their objections in this office, together with evidence that a copy thereof has been served on the applicant within 30 days from date of first publication. Leo F. Sanchez, Register. First publication, April 24, 1942, last publication, May 12, 1942.

T. E. KELLEY
Funeral Director and Licensed Embalmer
'Phone 38
Carrizozo : : : N. Mex

## Important Notice

In writing to men in the Service BE SURE you have given his full and complete address. Many of our boys are not receiving their mail on time due to this neglect.

Give full address as we have previously listed them in this column. It is important to give Rank, Company, Battery, or squadron number and alphabetical letters attached to address to facilitate prompt delivery of mail to these men.

**Placer, Lode and Proof of Labor blanks for sale at the** LINCOLN COUNTY NEWS

### Attention Ex-Servicemen

All Ex-Service men wanting jobs as Civilian Guards, write or register with Dan Conley, Adjutant American Legion, Carrizozo, N. M. Age limit 50 years. Pay $135.00 per month.

JOHN E. HALL
Attorney and Counselor at Law
Opposite
Carrizozo Hardware Building—
Carrizozo, New Mexico

DAUGHTERS OF REBEKAH
Coalora Lodge, No. 15
Meeting dates 2nd and 4th Wednesdays of each month
at 7 p. m.
Mayme Greisen, Noble Grand
Birdie Walker, Secretary.

### Books For Service Men

The Postmaster General has announced that books addressed to individuals in the different branches of the armed services of U. S. or to any point of use of our forces are acceptable for mailing at the special book rate without boxing or wrapping, merely secured with cord or twine twice around the two ways crossing in the center with address lable securely fastened by glue, mucilage, past or other adhesive to the flat outside binding. Books prepared in this manner shall not be accepted as insured or c. o. d. mail. Books may be insured or sent c. o. d. when packed in accordance with existing regulations.

In order to be accepted at the rate of 1½ cents per pound or fraction thereof the books must contain no advertising matter other than incidental announcements of books, and they must otherwise conform to the conditions governing the acceptance of books at this rate.

J. P. Sears, Chairman,
Victory Book Campaign,
Lincoln County,
Capitan, New Mexico.

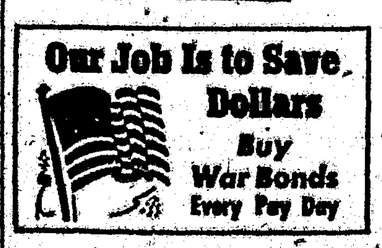


**Gigantic Structure**

Herodotus estimated that 100,000 men were engaged for 20 years in building the Great pyramid.

## U. S. Treasury War Bond Quotas For May

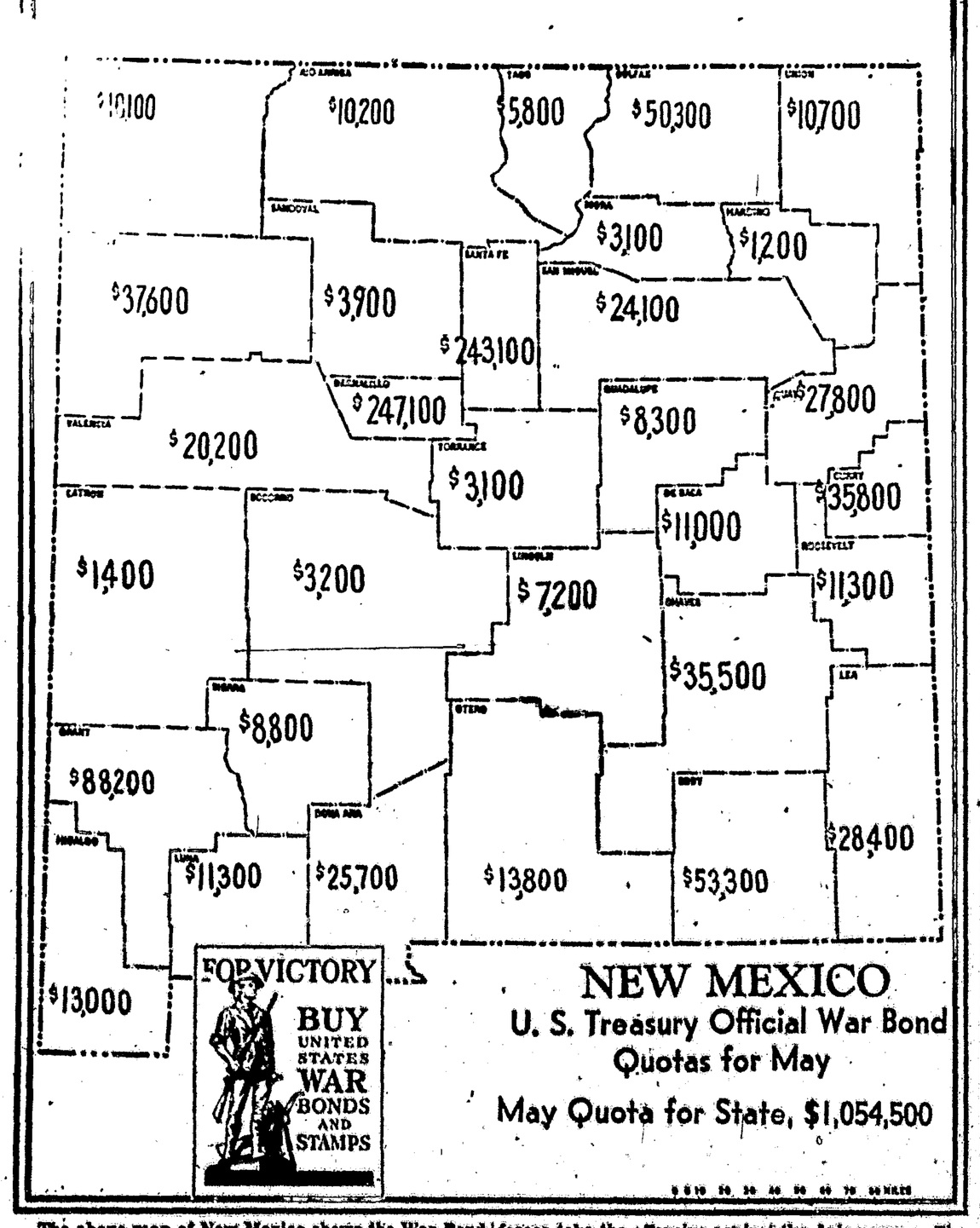


The above map of New Mexico shows the War Bond quotas, by counties, for the month of May, 1942. Total War Bond quota for the State is—$1,054,500. Every income earner in the State is expected to step-up War Bond purchases on a basis of ten per cent or more of income. This is necessary to help America's armed forces take the offensive against the Axis powers. The American voluntary method of War Bond purchases must be successful in reaching the quotas set by the Treasury Department for every county in the nation. The job of every American now is to stop spending and save dollars to help win the War.

# ROLLAND'S

THE OLDEST AND BEST KNOWN DRUG FIRM IN THE SOUTHWEST

*ROLLAND'S*, The old reliable PRESCRIPTION DRUGGISTS.

*- WE HAVE -*

A full line of cosmetics and face creams. All reliable brands to beautify and embellish a Woman's natural good locks. . . . . .

FINE WHISKIES



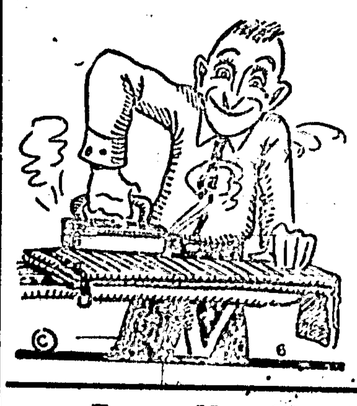

**Why Try it - Yourself?**

When You Can Get

**Better Service and Quicker Cleaning**

—AT THE—

*Nu-Way Cleaners*

Delivery and Pickup Service

Phone - - - - - - 81

Expert Hat Cleaning and Re-Blocking


**If you scan News Ads carefully, you'll find that Carrizozo merchants sell as cheaply as city stores**


# Give Your Home Printer A Chance . . . .

- You expect your home newspaper to give you all the news.
- You expect your newspaper to take the lead in advocating community improvement.
- You expect your newspaper to boost for good roads, good schools, and to support community celebrations.
- You expect your newspaper to support Red Cross drives, 'Xmas seal drives, poppy sales.
- You expect your newspaper to bring people to Lincoln county, to interest them in the towns of the county.
- Your newspaper does these things and helps you. The next time a printing salesman calls on you, tell him you're going to give the home printer a chance.
- We offer you the same or better Quality at as low or LOWER prices, and guarantee better and quicker service than you can get from out-of-town printing houses.

# The Lincoln County News

Commercial Printing

Carrizozo, N. M. - - Phone 14


## Notice for Publication

Department of The Interior
DISTRICT LAND OFFICE,
LAS CRUCES, NEW MEXICO
February 14, 1942

NOTICE IS HEREBY GIVEN

That the State of New Mexico has filed application to select under the Act of June 20, 1910, and Sec. 7 of the Taylor Grazing Act, Serial 058050, West half - Southwest quarter Sec. 17, East half Southeast quarter Sec. 18, T. 9 S., R. 20 E., N. M. P. M.

Any persons claiming adversely the above described land or desiring to file a protest on account of the mineral character thereof, are advised to file their claim or objections in this office.

Paul A. Roach,
Register.

A3-M1-5t

## NOTICE

All persons using dynamite or any type of explosives are hereby advised that the WAR TIME licensing is in effect and anyone using explosives or has explosives should call at the County Clerk's office and make application for license.

The County Clerk has the papers for applications and is the authorized agent for issuing licenses.

## Service Men

To the men of Lincoln County, whose numbers were drawn in the National Lottery and who are inducted into the Military Services of our country; The American Legion, cordially invites you to avail yourself of every facility of the American Legion and Auxiliary of Post No. 11, Carrizozo. We wish to assure you of our heartiest co-operation and the services of this post are offered in any possible way that may be of benefit to you,

Albert Scharf, Commander,
By: Dan Conley, Adjutant.

## Notice

Tire Rationing Board Office is established in the home of Mrs. Dan Conley, who is serving as secretary to this board. Mail applications to Tire Rationing Board, Box 35, Carrizozo.

Board will meet each Saturday morning at 10 o'clock, a. m.

I. O. O. F.
CARRIZOZO LODGE, NO. 30

Meets Every Tuesday evening

Glen Dorsett — Sec.-Treas.
John Klassen — Noble Grand

## Any Poets In Lincoln County?

Because of many requests for additional time to prepare manuscripts, the merican Poet-Laureate Committee this week announced that the "Poet-Laureate Search" contest closing date has been extended to May 1.

Contest is open to amateur and professional poets and any number of entries may be submitted. Ten cents should be enclosed for postage and handling costs.

Contest objective is to select the nation's outstanding 1942 poem and the best verse from each state, according to Claude B. Coldren, contest chairman.

Mail entries to H. M. Hudson, Secretary, American Poet-Laureate Committee, Broadway Building, San Diego, California.


**STOMACH COMFORT**

Relief at last from that gurgling, smothery feeling in the stomach. When caused by excess acid from food fermentation or nervous excitement try ADLA Tablets. Contain Bismuth and Carbonates for QUICK relief. Your druggist has ADLA Tablets.

ADLA

Rolland's Drug Store.


## Local and Personal

Mrs. Jack Turner entered the Turner hospital Saturday suffering from pneumonia.

Mrs. Lulu Lewis and son Rex, were in town Saturday.

Mr. Lester Greer spent one day at home last week and then returned to his duties as civilian guard at Santa Fe.

Mr. Roy Skinner and son Bill, were in town last Saturday, from their Angus ranch.

Frank Bixler of Pasadena, California was a guest of Mr. and Mrs. C. Carl Sunday.

Messrs. Ben Sanchez, Andres Lucraz, Sr., and Sabino Vidaurri, were El Paso business visitors the early part of this week.

Lieuts. Carol C. Hines and Frank Shelton have been transferred to a Fort in North Carolina from Fort Monroe, Va.

Mrs. Dan Conley went to Corona Saturday to visit Mr. Conley who is operator there for the Southern Pacific. Their daughter and son-in-law, Mr. and Mrs. McPherson met them there.

Sgt. Joe Andrew McBrayer who is here on furlough from Las Vegas, Nevada, went to Artesia Wednesday to visit friends.

MAKE EVERY PAY DAY WAR BOND DAY

STOP SPENDING—SAVE DOLLARS


Wanted: Movie operators and managers, Carrizozo District, Movie Circuit Work, 1416 Gulf States Bldg., Dallas, Texas.

## Fish Season Closed April 16 to May 31

The warm water fishing season will be closed in practically all waters of the state from April 16 to may 31 inclusive, it was announced at the State Game Department.

This forty five day period covers the greater part of the spawning season and it is good fish management to keep the waters closed during that time.

The only waters that will be open from April 16 to May 31 are the lower portion of Elephant Butte Lake, Bluewater Lake, the Drainage Canals from Cochiti Dam to Belen, the Rio Grande from the Taos Junction Bridge South and all waters in Dona Ana County.

The general trout season will open May 15 as usual, while Storrie Lake will open on May 1.


The Gateway Hotel AND COFFEE-SHOP

You'll enjoy a stop at the Gateway Hotel . . . the friendly, congenial atmosphere . . . the comfort of your room and of the newly enlarged lobby.

GARAGE FACILITIES

All Rooms With Bath

$1.50 and $2.00

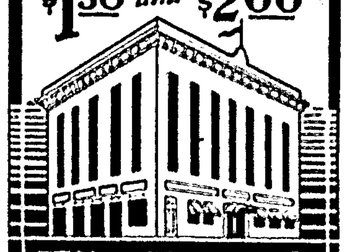

EL PASO

-AT-

Glen Dorsett

'ZOZO BOOT Shop

He specializes in repairs on ladies' shoes. Satisfaction GUARANTEED



SEE

*Jimmie Duncan*

For your winter fuel supply---Wood and Coal



SEE US FOR

LETTERHEADS
BILLHEADS
STATEMENTS
ENVELOPES
CIRCULARS
BUSINESS CARDS

FIRST GLASS WORK
REASONABLE PRICES
LINCOLN COUNTY NEWS



SUPER CHEVROLET SERVICE

# CHEVROLET DEALERS Have the Broadest Experience

*IN SERVICING ALL MAKES OF CARS AND TRUCKS*

**For years Chevrolet dealers have had the largest number of trade-ins and, therefore, the widest opportunity to service and condition all makes and models. . . . Make sure your car is serviced right —make sure it is *serviced by your Chevrolet dealer!***

*Originator, Outstanding Leader "CAR CONSERVATION PLAN"*

FOR "SERVICE THAT SATISFIES --SERVICE THAT SAVES"

1 Check and Rotate Tires
2 Get Regular Lubrication
3 Service Engine--Carburator--Battery
4 Test Brakes
5 Check Steering and Wheel Alignment
6 Check Clutch, Transmission, Rear Axle
7 Check Cooling System
8 Protect and Preserve Finish

# City Garage

V. REIL, Prop. Phone 36 Carrizozo, N. M.

# WHO'S NEWS THIS WEEK

By LEMUEL F. PARTON
(Consolidated Features—WNU Service.)

NEW YORK.—It appears to this onlooker that there is a lag in this war in issuing pencils and paper to song-writers and putting them on a full-time shift. We made a fast singing get-away in the First World war, with that one about the little bit of the sunshine in the YMCA almost beating the first crack of the guns.

***It's Time We Call Out Song Writers To Help Beat Axis***

Possibly we are at least getting under way with Geoffrey O'Hara limbering up his writing-wrist with a ditty calculated to start a rush of bond-buyers to the neighborhood post office. Mr. O'Hara is a veteran song-leader of our 1918 singing and fighting days and the author of "K-K-K-Katy."

He has a copyright on "The Star Spangled Banner," taken out and duly recorded in 1929. This was his stepped-down version of the National Anthem. The copyright is a bit of a joke which, says Mr. O'Hara, will enable him to bequeath a singable National Anthem to his country in his will.

**He scouted some interesting historical background in his professional Study of "The Star Spangled Banner" and how we got it. In England and Wales, in the late Eighteenth century, it was sung by tavern roisterers as "Anacreon in Heaven." They could reach the high notes easily. The explanation, Mr. O'Hara's researches disclosed, was that in a cold, foggy climate the larnyx grows smaller, in order to keep out the weather. Therefore there are more tenor voices.**

Mr. O'Hara probed still further and found that California had more basses and baritones than colder states. So he reset the anthem to a steam-heated singing range.

He came to the United States in 1904, at the age of 22 and worked four years as a clerk in the Canadian Bank of Commerce. All that time he was writing songs, surprised and happy when Caruso suddenly featured his "Your Eyes Have Told Me," and Al Jolson did the same for his "Tennessee."

Last month he was elected to membership on the board of the American Society of Authors, Composers and Publishers. He got his naturalization papers in 1919, and has been a diligent expounder of our democratic faith.

WE'VE asked a lot of philosophers, but we never could get it straight as to whether there could be any humor in a perfect universe.

***Gets More Money Kidding Baseball Than Playing It***

It is something to worry about, as, with the Atlantic Charter millenium moving in after this war, there might not be any place for Al Schacht. His errant foolishness wouldn't do in such a perfectly ordered world.

But, in our present state of somewhat ostentatious imperfection, he still belongs, and today's good news is that the "Clown Prince of Baseball" is still clowning over in New Jersey just now, still touring the baseball circuits, making everybody happy with his durable pantomime.

**We have an idea that if Al Schacht were shrewdly used he might be worth a brace of battleships to this country. As we see it many of the invocations of democracy which come from the Washington founts of erudition do not quite get the public ear; that they need a bit of "corn," in the Broadway lingo, or at any rate a widened public appeal and a dash of humor. If Al Schacht should take to ribbing Hitler before the baseball mobs, with an appropriate anti-climax for Der Fuehrer at the finish, it ought to help a lot in getting over the news that there is a war on.**

He was a top-bracket player, bought by the Giants in 1917, and can still put a hop on a fast ball. He was literally born in left field—in the left field territory of what is now the Yankee Stadium. He was a whirlwind pitcher in high school baseball and was three years with Newark before the Giants bought him. He and Nick Altrock formed their famous comedy partnership with the Washington club.

He is a born comic and one of the best pantomimists in the country. When "Cash and Carry" Pyle of Bunion Derby fame was staging Suzanne Lenglen in tennis matches around the country, Al Schacht's act was a part of the program. It was a burlesque of Suzanne which set the crowds wild. Suzanne didn't happen to see it for the first few matches but when she did:

"Meester Pyle, deescharge al once zees clown or deescharge me!"

He had no trouble in making other engagements, his "take" rounding out about $50,000 a season.

## First Casualty in Argentine Shipping

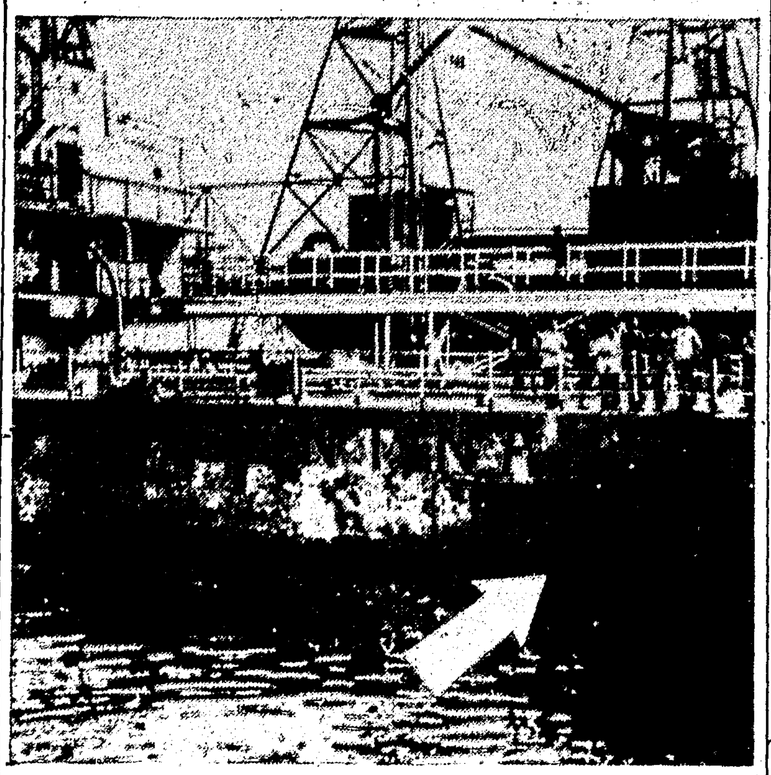

**This view of the new 12,500-ton motorship Victoria, first ship under Argentine registry to be damaged by a submarine or a mine, shows the effect of the explosion. The Victoria was proceeding with her flag plainly visible, and showing lights at night. The ship continued to New York under difficult conditions, and managed to reach port safely.**

## U. S. Marines Adopt Commando Tactics

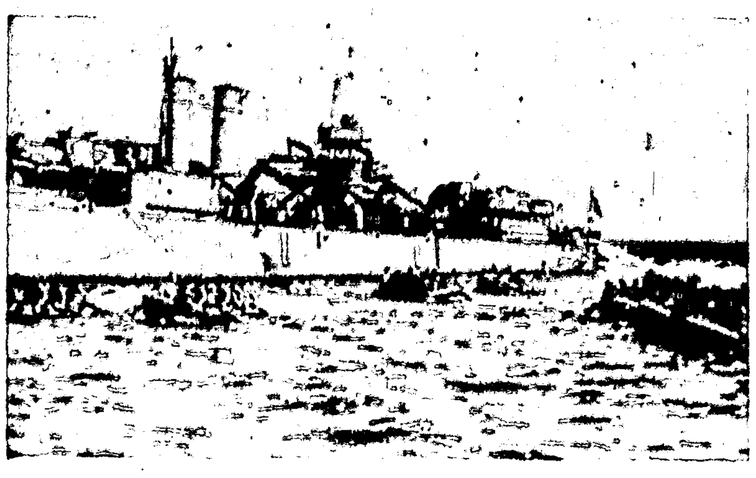

**Somewhere in the U. S. marines are at commando practice. In the background is the mother ship, a U. S. destroyer, and about it are marines in rubber boats, which they have inflated to three pounds per square inch, and in which they are starting on a practice shore raiding party.**

## Pontoon Bridge for Heaviest Tanks

**Officers of the 16th engineers, Fort Knox, Ky., have devised a pontoon bridge capable of transporting the heaviest tanks. Rubber pontoons are used instead of wooden floats. Photo at top shows pontoon with men ready to move it into place. Below is a section of the completed bridge showing a light tank climbing the rails to cross the bridge. The light tank weighs approximately eleven tons.**

## New Record in Famous Marathon

**Joe Smith of Medford, Mass., crosses the finish line in the 46th annual American marathon race of the Boston Athletic association as winner, at the same time establishing a new record of 2 hours, 22 minutes and 51.2 seconds for the Olympic distance of 26 miles, 385 yards, from Hopkinton to Boston.**

## Keeps 'Em Buying

**Every family is expected to invest 10 per cent of their income in U. S. savings bonds to help win the war, while preparing for their own future security. Shown above is Miss Jetsy Parker, who is leading a group of movie stars on a nation-wide bond-selling tour.**

## Pros and Cons

**Connie Mack, manager of the Philadelphia Athletics, is one of the few real oldtimers in the baseball business. He is shown here giving Joe DiMaggio, Yankee batting ace, a few pointers on batting. Rain had postponed the game.**

## 'Conquering Hero'

**Gen. Douglas MacArthur, supreme commander of the Allied forces in the Southwest Pacific, is all smiles as he greets a cheering crowd in Melbourne, Australia is jubilant over the bastioning of the continent by the U. S. as a springboard from which to attack the Japs.**

## Mobile Machine Shop

**With the woods as walls and the sky for a roof, this welder does his stuff beside his mobile machine shop near Salem, Ore., as the master sergeant in the foreground looks on.**

## LEAVES from Uncle Sam's Notebook

(WNU Service) by HARRIET MAY WILSON

### Some Facts About Dairy Farming

The question of whether or not to turn his farm into a dairy farm is one which many a farmer finds it difficult to answer. Actually, it is largely a question of the temperament of the individual farmer—since not all men are suited to dairying as an occupation—and of the suitability of any particular farm to the requirements of dairy-stock management.

**PROS AND CONS OF THE PROBLEM**

Among the features which dairy farming as a business has to commend it are:

1. It is a year-around business and furnishes a steady labor market at all seasons;

2. Cash receipts are regular and frequent, providing for current expenses, and for financing farm operations, as well as for systematic savings;

3. A good dairy herd provides a home market for hay, grain, silage, root crops and soiling crops;

4. The manure from the herd may be used to maintain the fertility of the fields.

On the other side of the ledger, however, should be entered these facts:

1. Dairying is a 365-day-a-year occupation. It allows for no holidays and no vacations, except for such rare times as those in which the dairyman can find a competent person to carry on in his absence;

2. Dairying and crop raising conflict, during the summer months, and since neither can be neglected, the result is quite sure to be long hours of heavy labor for the dairyman;

3. Dairying is such an exacting occupation that the man who would find success and satisfaction in it must be strong, industrious, and not easily discouraged; he must have, moreover, a definite liking for dairy stock.

**OTHER POINTS TO CONSIDER**

It is necessary, for the success of dairying, that there be a good and steady market available. The principal markets are wholesale and retail market milk, creameries, cheese factories and condenseries. In some localities, too, ice-cream factories may furnish a limited market for whole milk and sweet cream. Authorities agree that retail milk routes and city milk-distributing plants to which market milk is sold wholesale, usually furnish the best-paying markets.

The prospective dairyman must also consider the adaptability of his land to the requirements of dairy stock. A dairy farm must be fertile; it must be large enough to allow for the production of feed and cash crops; it must be located in convenient nearness to a dairy market; and it must have a plentiful supply of pure water.

**CHOOSING THE FOUNDATION HERD**

There are, in the United States, a number of highly satisfactory dairy breeds. The farmer should choose the one which he likes or knows best, with due consideration given to the breed which is predominant in his locality. It is strongly recommended that the beginner start with grade stock. The best practice is, usually, to choose young, healthy grade cows of good conformation and producing ability. If it seems advisable, purebred stock may be purchased later, as finances permit. It must be kept in mind, however, that as the initial cost of pure-breds is higher than that of grades, so the risk is greater, and management will require correspondingly greater knowledge and skill. By all odds, good grade stock is best for the beginner. The most important member of the herd is the bull. He should, of course, be registered. He should be well-grown and vigorous and should have an established record as a sire of high-producing daughters. The best bull to buy is a mature bull, of proved ability.

**LABOR REQUIREMENTS IN DAIRYING**

Co-operative records kept by the U. S. department of agriculture and the University of Wisconsin indicate that man labor averages 171 hours per cow, per year, such labor including milking, feeding, caring for utensils, and cleaning the barns. It did not include hauling the manure, delivery of milk or caring for young stock. However, the amount of labor required for a dairy herd will vary greatly according to equipment, management, climate.

*For further information, send five cents to Superintendent of Documents, Washington, D. C., asking for Farmers' Bulletin No. 1610.*

* * *

**LOGS FOR FARM STRUCTURES**

If properly constructed, log buildings are both attractive and serviceable. Where a new home is being made in regions where timber is plentiful, logs cut in the process of clearing may well be utilized.

**GOAT MILK FOR INFANTS**

It is said that in England and in many parts of Europe, people who go to the country for the summer months, or otherwise indulge in travel with their families, take a milk goat with them to provide fresh milk for the children of the family.


# CLASSIFIED DEPARTMENT

**STAMPS**

80 Different Canadian Stamps for 40 cents. 60 for 30; 45 for 20; 25 for 10 cents. Gabler, 1503 Morton Ave., Ann Arbor, Mich.


## Household Hints

**To keep bacon from curling,** cut ends into three or four strips with a knife.

* * *

**A dibber is a good tool for bulb** planting. Learn the knack of giving it a swinging twist to make the bottom of the hole round so the bulbs will not be "hung" with air space under them.

* * *

**Thoroughly rinse rag rugs** before drying them. If soap is allowed to remain in the rugs it will make them sticky and they will catch dirt more easily.

* * *

**Wooden salad bowls** are likely to warp unless they are washed and stored carefully. Wash them quickly in warm water—never let them soak—and store them in a cool, dry place.

* * *

**Try light brown sugar** on any breakfast cereal. It takes less and adds greatly to the taste.

* * *

**Never let eggs** stand in a warm place. The lower shelf of the refrigerator, where the temperature is about 40 degrees F., is the best place to place them.


**BUNIONS**

Get this quick relief. Lifts shoe pressure, soothes, cushions the sensitive spot. Costs but a trifle.

Dr. Scholl's Zino-pads


**Silence in Reply**

Silence never shows itself to so great an advantage as when it is made the reply to calumny and defamation, provided that we give no just occasion for them.—Addison.


**GAS ON STOMACH**

What many Doctors do for it

When stomach stomach acid causes gas, sour stomach or heartburn, doctors prescribe the fastest-acting medicines known for symptomatic relief—medicines like those in Bell-ans Tablets. No laxative. If your very first trial doesn't prove Bell-ans better, return bottle to us and get double your money back. 25c.

STOP BAWLING MRS. MOO. WE'LL GET LIFELONG PROTECTION AGAINST BLACKLEG WITH THAT SHOT OF CUTTER BLACKLEGOL

One shot BLACKLEGOL immunity at least 99.999% certain

CUTTER Laboratories

DENVER—PHOENIX, ARIZ.

DON'T LET **CONSTIPATION** SLOW YOU UP

● When bowels are sluggish and you feel irritable, headachy and everything you do is an effort, do as *millions do*—chew FEEN-A-MINT, the modern chewing gum laxative. Simply chew FEEN-A-MINT before you go to bed—sleep without being disturbed—next morning gentle, thorough relief, helping you feel swell again, full of your normal pep. Try FEEN-A-MINT. Tastes good, is handy and economical. A generous family supply costs only

**FEEN-A-MINT 10¢**

**That Nagging Backache**

May Warn of Disordered Kidney Action

Modern life with its hurry and worry, irregular habits, improper eating and drinking—its risk of exposure and infection—throws heavy strain on the work of the kidneys. They are apt to become over-taxed and fail to filter excess acid and other impurities from the life-giving blood.

You may suffer nagging backache, headache, dizziness, getting up nights, leg pains, swelling—feel constantly tired, nervous, all worn out. Other signs of kidney or bladder disorder are sometimes burning, scanty or too frequent urination.

*Try Doan's Pills. Doan's* help the kidneys to pass off harmful excess body waste. They have had more than half a century of public approval. Are recommended by grateful users everywhere. *Ask your neighbor!*

**DOAN'S PILLS**


WNU—M 18—42


**BARGAINS**

—that will save you many a dollar will escape you if you fail to read carefully and regularly the advertising of local merchants * * *

**IN THIS PAPER**

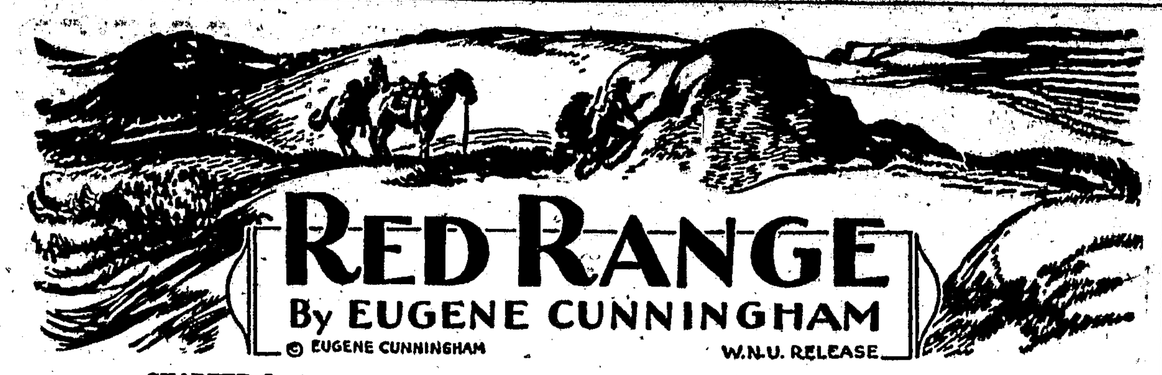

# RED RANGE

## By EUGENE CUNNINGHAM

© EUGENE CUNNINGHAM W.N.U. RELEASE

### CHAPTER I

The 20 Bar herd was strung out over a half-mile of the flat. Behind the lead cattle the straggling column moved forward toward that distant plume of gray smoke that marked a train on the new railroad.

Con Cameron was one of the eight swing riders divided between the two sides of the herd. He was small, muscular, quick-moving, with alert gray eyes in a smooth, square face. He looked younger than his twenty years, in spite of small, reddish mustache and shaggy hair and the heavy tan of a month's hard trailing. Like the other riders, he was very shabby. His dusty old Stetson and too-big boots and patched flannel shirt and once-green trousers gave him a trampish look. He looked down at himself and grinned one-sidedly.

"Nothing that can't be cured in Wild Horse," he thought. "If the regulars draw fifty a month, I ought to get half that, or about thirty dollars. For Buzz Upperman is a mighty square boss. Pancho, here, doubtless goes with the other horses, and I haven't got enough to cover the hull and bridle. But I'll make out! One thing sure: I was lucky when I headed for Texas."

A big bay steer edged out of the column and began to work wolfishly to the side, behind Con. As if he had eyes in his stubby tail, Pancho spun about and jumped into a lope. Con gave easily to the sudden movement and let Pancho head the steer. The wise sorrel nipped the bay rump and grunted reprovingly, then took up his jog again. Caramba Vear lifted his voice in a Comanche war whoop—not for any special reason, Con knew, but only because the spirit had moved him.

From the "point" far ahead, Buzz Upperman loped his bald-faced horse toward the "drag" of the herd. When he came to Con, he turned about to ride with him. He was inches above six feet, a narrow-shouldered old man with the arched nose and small dark eyes of an Indian. As a veteran trail boss he had few equals in either experience or ability.

"Well, it's Wild Horse tomorrow, son," he greeted Con. "See that engine smoke? Hard to believe it's more'n fifteen mile off, huh?"

"I was just watching it. And that's Trail's End . . ."

"Well," Buzz Upperman drawled reflectively, "I been trailing cattle one place and another, it's a good many year, now. But this cashay has been crowdeder than ary three or four drives I ever made, all put together. Well, you're some different from the tramp kid that hit our camp that night with old Zelotus Imel's freight outfit. You filled out plenty on 20 Bar beef—and beans and lots of hard work. And you made a hand, son. I'm free to tell you that. Nothing wrong with your riding and roping and shooting—and plenty that's all right with all of 'em! Funny . . . you picking up things like that, around Chicago stockyards."

"Well, it's as I told you: Uncle Hugh worked around the yards. He'd lived in Texas a long time—all his life, maybe—until Aunt Hetty made him come back to what she called civilization. I think I was born in Texas, but they never actually told me so, or told me much of anything. Neither was a talker. And they were both killed in an excursion train accident last year."

"When we hit Wild Horse, you'll be free to start out and whittle off your chunk of living. You keep that saddle and horse and all the rest of his stuff. Then, I'm going to buy you a new rigout from John B. to box-toes. You draw fifty dollars for your work—and you earned it!"

"Why—that's a lot more than I expected! To say nothing of the horse and saddle—I certainly do thank you! I—"

"Ne' mind! Ne' mind! No reason a-tall why a boy with your education and your natural bent can't own his own outfit quick!"

That night, when the herd was bedded down on the flat, Con listened at the fire. The veterans off-guard were talking of the spree they intended to have with the trip's wages.

"Well, you bright young fellows want to watch out for Dynamite Downes," Buzz Upperman warned them grimly. "If you think just because Milam Fant ain't marshal now, that you can waltz in and tear up Wild Horse by the roots, well, you got another think coming."

"Well, I ain't going to have a bit of trouble," Caramba prophesied.

The herd was early on the move next morning. Where the flat lifted slightly, Con sat Pancho the sorrel beside Caramba's bay, to look across and slightly down at the shipping point.

"I suppose they just started with the corrals," he said thoughtfully, "then built the town westward, using the railroad for Main Street."

"Just about," Caramba agreed. "She's long and skinny as a copperhead snake. Just about twice as deadly as a copperhead! All they ask from a pore cowboy is all he's

Con sat Pancho the sorrel beside Caramba's bay.

got and politeness out of him while they're ripping the hide off him. You bring up a herd of longhorns and if you don't know the ropes, you'll get skinned when you sell to one of the buyers in the ring. If you don't like the price and decide you'll ship somewheres else for a fair offer, something'll likely happen to you, and your longhorns they'll end up in that buyer's iron that you wouldn't deal with."

Near the corrals a fat, red-faced, and noisy man came to meet the 20 Bars. With him was a short, very wide man, who had huge hands and the bulging gray eyes of a short-tempered person. Con observed the expensive gray Stetson, the fine broadcloth suit, the gleaming kid boots, of this man and wondered if he were the buyer Buzz Upperman had dealt with. Then, as if settling some argument with the fat man, the dandy said snarlingly:

"I'm Big He of Wild Horse! They better not forget it."

"Dynamite Downes," Caramba whispered to him.

Buzz Upperman was promptly as good as his promise, when the herd had been turned over to his buyer. He took Con and Caramba in charge and discouraged the latter's moves toward the inviting doors of Wild Horse saloons. When a barber shop had done all possible for them in the way of baths and haircuts and shaves, he led the way to a general store.

A black Stetson, blue flannel shirts, waist overalls, heavy woolen trousers, boots, a blanket coat, a new slicker, the old man chose for Con and paid for. Caramba outfitted himself at the same time and admired the figure he made.

"Now, we'll have a couple drinks," Upperman told them. "I got business at Vacaton and I'm riding the train tonight. I hope you boys get out of town with something in your pockets and nothing through your hides."

In the great barroom of the Drovers' Saloon were cowboys from four or five herds besides the 20 Bar, freighters and merchants and buyers and other men of less apparent occupations.

The red, loud buyer whom Con had seen taking the 20 Bars came in and stopped to talk with Upperman, who called him Asa Brock. The two discussed future herds, but all the time Brock's restless little green eyes were wandering as if he hunted somebody. And when a tall, dark young man came into the Drovers', he cut short his discussion of conditions.

"Hurry back, Upperman," he said with a quick, mechanical grin.

Con had been looking at the tall man. He noticed his neatness and the smooth, deliberate way he had of moving. He watched Brock waddle up to him, slap him on the shoulder and wave toward the bar. The young man smiled very slightly and shook his head.

"Young fellow name' Nevil Lowe, from the Territory," Upperman said. "His first time here. Drove up a li'l' herd of awful good steers. But, mostly, he has got horses, some of the finest I laid eyes on in a long, long time. Brock wants the whole layout, but this Lowe knows prices. He told Brock flat that he ain't driving for the benefit of sharpshooting buyers. He gets a decent price or he drives on."

"He looks like a man who can take care of himself," Con said approvingly. "Reckon Brock will pay a fair price, as he paid you what you asked?"

"Cases ain't the same. I was holding the downhill drag on Slick Asa. I could drive in or not drive in. And I'm well-knowed among cowmen. If something was to happen to me, there'd be trouble with some salty customers, plenty of 'em. Lowe is a stranger. Brock stands in with the crowd that runs Wild Horse. He'll try some shenanigan; keep Lowe from getting away."

Lowe had freed himself of the persistent buyer, looking all around the room with his faint, pleasant smile. Now he went out, and Brock, anger very plain in the set of his fat back, looked after him. Then he whirled and went waddling toward the gambling side of the Drovers', where men were crowding about the games. He disappeared but came quickly in sight beside Dynamite Downes. The stocky, dandified marshal of Wild Horse listened to Brock's rapid talk with a blank face, as they went down the room toward a door in a plank partition wall.

Upperman said his brief goodbyes to the ex-20 Bar men and banged Con on the shoulder with a hard hand. When he had gone, Caramba led the way to the faro layout. Baldy was already there, besides townsmen and cowboys from other herds. He pushed silver onto the painted queen of the layout and the dealer, blank-faced as the grizzled lookout above him, glanced at the layout, and dealt. When Baldy won, he threw back his head for a yell. Then, meeting the sour stare of the lookout, he swallowed and drew in his winnings.

"If a man was to win quiet, would that be all right?" Caramba inquired in a meek voice, of the lookout. "I want to know because I aim to come down on that lovely rack of chips there like a pan of milk off a top shelf."

"Come after us! Come a-running!" the lookout invited him.

Caramba began to play. He won, lost, won again. Baldy had little better luck. Con watched until he understood something of the system by which bets were made on the deal. He risked five dollars presently and won, lost his winning on another turn, won three times. Then he missed Caramba.

"Him?" Baldy said. "Oh—he went off towards the front door with a fellow. Don't bother. He'll be back."

But when twenty minutes had gone without sign of Caramba, Con lost interest in the game. He was more than forty dollars ahead.

"I'm going to hunt up that bronco," he told Baldy. "Caramba."

"Oh! Going to quit on us, huh?" the lookout said unpleasantly. "Take some of our money and right away you want to pull out winner."

Baldy looked uneasily from Con to the lookout. Con, facing the grizzled man, drew a long, slow breath.

"Yes, I'm quitting," he told the lookout flatly, meeting the narrow, dark eyes levelly. "For now, anyway. I know it's the custom for cowboys to quit you losers, but is it a downright rule?"

A big, bearish cowman who had been losing heavily threw back his head and laughed roaringly.

"Don't ruin your own game. It's the likes of us, not the hoemen, that you live off of. But that's because we're easy-going. Not because we have to be crowded. In fact, when we're crowded too far, we ain't easy-going . . . Says Keith Yoker—who's got most of his growth—and all his teeth . . ."

"Rafter Y Yoker," Baldy whispered. "Richer'n Croesus. Hell on stripedy wheels in any kind of fight. And Nobby knows it!"

*(TO BE CONTINUED)*

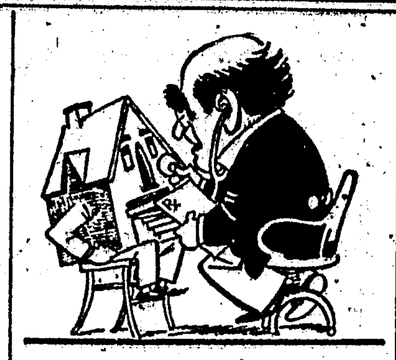

# FIRST AID to the AILING HOUSE

by Roger B. Whitman

(Released by Western Newspaper Union.)

### ROAD DUST CAN BE LAID WITH CALCIUM CHLORIDE

DUST on a road, a tennis court or other open space can be laid with calcium chloride flakes. This chemical can be obtained in many hardware stores and from dealers in mason materials and road supplies, and is inexpensive. It should be scattered on the surface at the rate of a pound and a half to the square yard. Even on a dry day the chemical will be liquefied by moisture picked up from the air and the liquid in combining with the surface dust, will form a crust. A few days later, another application should be made at the rate of a pound to the square yard. The crust formed by these two applications should last for some weeks. The crust will not be injurious to the paws of dogs and other small animals or to horses' hooves. Calcium chloride draws water from anything with which it is in contact. For instance, shoe leather will be dried out. For protection, rubber boots or overshoes should be worn when working with it, also gloves.

**Wet Streak on Wall**

Question: There is a wet streak on the wall of the entrance of a small apartment that starts about the middle of May; it dries out in clear warm weather, but appears in any humid period. It does not show when the furnace is going. A plumber blamed the roof, but the roofer claims that it is from the plumbing. Neither of them can locate the leak. What can you suggest?

Answer: From your description the wet spot is evidently from condensation. The spot where it appears is at a lower temperature than the house air. This may be because some part of the masonry wall projects through and is in direct contact with the plaster, or because openings in the wall subject that portion to a current of cool air. To check on this, compare the temperature of that portion of the wall with that of another portion that remains dry. The remedy depends so much on construction that it can be told only after an inspection.

**Worn Shellac**

Question: Several years ago our floors were given one coat of shellac, but owing to conditions, we were unable to do more. The shellac has now worn off in spots, but under furniture and in other protected places it is as good as new. Must the floors be sanded again?

Answer: That will not be needed. You can take the remaining shellac from the worn places by wiping with denatured alcohol. Then apply two coats of top quality shellac, not more than six months old—get the assurance of the dealer on this point—thinned with two quarts of denatured alcohol to every three quarts of shellac.

**Moving Walls**

Question: Foundations of our walls are hollow concrete block. The walls seem to be moving out, and the inside wall finish is cracking. The contractor recommends a concrete retaining wall on two sides from the ground level to below the footings. Do you think this would be wise?

Answer: The ground under your house evidently is filled in, or in the nature of quicksand. If the contractor knows his business and has made a thorough examination, his recommendation probably is correct. If possible, ask him to give you a written guarantee of satisfactory results.

**Water Softener**

Question: For the last five years I have been using a water softener that I bought second-hand. For this reason I do not know how old it is. For the past two years the zeolite has had to be regenerated with increasing frequency. I use about 100 pounds of salt per month. Can the efficiency of the zeolite be restored? Or must I purchase a new filling?

Answer: The zeolite has undoubtedly lost its efficiency. Considering the length of time the softener has been in use, I think that it has done very well. Write to the manufacturer about procuring another charge.

**Wasps**

Question: Wasps have made a nest under the eaves of our house. They did this last summer. What can we do now to drive them out and keep them from returning?

Answer: At dusk on a cool evening, when the wasps will be dormant, spray the nest heavily and suddenly with kerosene, which will stun them. Provide a stout paper bag, big enough to enclose the nest, which can be broken off inside it and then burned. Should the wasps show signs of returning, either this season or next, swab that section of the eaves with kerosene.

# NEW IDEAS for Home-makers

By RUTH WYETH SPEARS

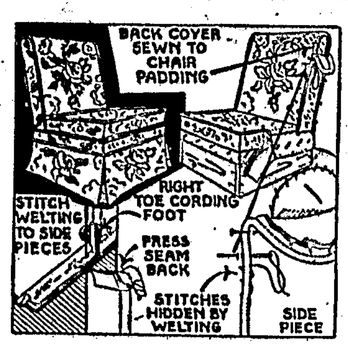


THE covering of many chintz chairs today is hand sewn to the chair padding. Such covers have trim lines and may be ripped off easily for cleaning or washing. The sketch at the lower left shows how covered cord welting is basted and stitched to outside pieces of the cover which have been cut on the chair with an accurate seam allowance. When the seam edges have been pressed back the piece is pinned on and sewn with matching heavy duty thread, as at the lower right.

• • •

NOTE: Clip and keep this article as this sketch is not in any of the homemaking booklets prepared by Mrs. Spears for our readers. But Book 8 contains directions for making the chair frame as well as 30 other things to make from what the average household has on hand, or from inexpensive new materials. Send your order to:

MRS. RUTH WYETH SPEARS
Bedford Hills New York
Drawer 10

Enclose 10 cents for Book 8.

Name .....

Address .....

## Coming to Truth

The best way to come to truth (is) to examine things as really they are, and not to conclude they are, as we fancy of ourselves, or have been taught by others to imagine.—Locke.

**Do You Bake at Home?**

If you do, send for a grand cook book—crammed with recipes for all kinds of yeast-raised breads and cakes. It's absolutely free. Just drop a postcard with your name and address to Standard Brands Inc., 691 Washington St., New York City.—Adv.

STILL AT THE SAME LOW PRICE!

Kellogg's CORN FLAKES

The Original

America's favorite ready-to-eat cereal!

Get several packages today and enjoy THE "SELF-STARTER BREAKFAST"

A big bowlful of Kellogg's Corn Flakes with some fruit and lots of milk.

It gives you— VITAMINS! PROTEINS! MINERALS! FOOD ENERGY!

The smoke of slower-burning Camels contains 28% LESS NICOTINE than the average of the 4 other largest-selling brands tested—less than any of them—according to independent scientific tests of the smoke itself!

CAMEL

THE CIGARETTE OF COSTLIER TOBACCOS

RESPONSIBILITY FOR SUCCESS

The man who advertises has assumed the responsibility for success. You would rather deal with a responsible man, wouldn't you?

# Cold...ice-cold

Look for the familiar red cooler

BOTTLED UNDER AUTHORITY OF THE COCA-COLA COMPANY BY
**Magnolia Coca-Cola Bottling Company**
Coca-Cola Building Yandell Blvd. at Birch El Paso, Texas



YOUR HOME MERCHANTS
ASK YOU TO "BUY AT HOME"

Guaranteed Repairing on all makes of Cars
Washing - Greasing - Gas - Oils
Cliff Zumwalt Phone 55
LINCOLN COUNTY MOTORS, Inc.
LICENSED TESTING & ADJUSTING STATION
----Second Period Stickers are Now Due----



*Keep them Flying*
*Buy Defense Bonds and Stamps*

Crem Air Curl Permanent At The Reil Beauty Shoppe
WE GUARANTEE THE MOST BEAUTIFUL
AND NATURAL WAVE
We have recently installed the famous FISHER permanent waving machine, the only one in the state
WE SPECIALIZE IN THIS PARTICULAR WAVE
**Crem Air Curl**
——Anita Campbell, Operator——
REIL BEAUTY SHOPPE
Phone 115

We Handle all Kinds of Stock & Chicken Feed
Also a Few Canned Goods & Groceries
VEGA FEED STORE



STERLING FISHER
CARPENTER SHOP, FURITURE REPAIRING, HOUSE FURNISHINGS AND CASKETS
Capitan, New Mexico


IN THE DISTRICT COURT OF THE
IN THE DISTRICT COURT OF THE
UNITED STATES FOR THE
UNITED STATES FOR THE
DISTRICT OF NEW MEXICO
DISTRICT OF NEW MEXICO

The United States of America to C. The United States of America to C. M. Harvey, impleaded with the following named defendants against whom substituted service is hereby sought to be obtained, to-wit; C. M. Harvey; the unknown heirs of James A. Baird, deceased; Frank Andregg; the unknown heirs of —— Guillez, deceased: J. P. Wood; J. H. Wood, Jr.; McDonald Brothers; D. C. Woods; Walter Baird; Nola Baird; Jim Baird; Helen Baird; Jack Baird; Martha Baird; Eugene Baird; J. E. Beavin; B. O. Burris; Laura E. Burris; the unknown heirs of E. W. Brown, deceased; M. Benstock; Ernest Bennett; A. C. Brown; the lessees of Blanchard Mine; R. L. Davidson; W. L. Reynolds; E. J. Swain; S. M. Castleberry; W. Walter West; Pedro Candelaria; Robt. C. Chenworth; Teodocio Carilla; S. A. Culberson; J. B. Cardan; J. V. Cowan; Lupy Duran; B. F. Edwards; E. F. Fansworth; Ted Fansworth; Rumaldo Guillez; Donicio Guillez; Emelia Reynolds; Telesfora Ramos; Pilar Sanchez; the unknown heirs of Frances Rodriguez, deceased; Santiago Rodriguez; Lupita Rodriguez; Manuel Rodriguez; Santiago Rodriguez, Jr.; Lester Greer; Ira Greer; W. H. Goodwin; Ed J. Gotthelf; Jas. L. Gober; Robert G. Gray; Seferino Gallegos; Roberto Gutirez; J. B. Gordon; S. A. Gulberson, Jr.; G. F. Guillon; Thomas L. Girault; Henry Gross; W. J. Harris; Finis E. Henderson, Jr.; Mrs. D. D. Harkness; Francis N. Hefner; F. C. Hunter; L. C. Hayes; W. C. Hunter; Ray Hunter; Wilbur Hunter; Jim Hunter; Amel Hunter; Luke Hunter; J. W. Hunter; A. S. Hunter; George G. Honeck; B. S. Hanson; W. D. Heath; E. Clifford Heald; J. K. Hughes; the unknown heirs of Emil James, deceased; May P. James; J. C. Jackson; J. W. Jackson; F. D. Jones; Ray Kennedy; J. M. Kenney; R. E. Lambson; Anna M. Lane; the unknown heirs of Mrs. Rena Lane, deceased; W. C. Lawdon; W. F. Martin; John M. Morris; W. J. McCallum; Rube McDonald; Boyd Northcutt; Helen Otis; the unknown heirs of R. H. Pierce, deceased; Mrs. Jessie P. Cushman; Max E. Pierce; Clara Duncan; Conway Pierce; Norman Pierce; Mrs. Nettie Pierce; Hazel Pierce; Marian Pierce; Virginia Pierce; Joe Perea; Louis Petersen; Gladys Raeburn; E. H. Rodgers; Jewel Danley Selby; Chester Selby; the unknown heirs of Charles H. Story, deceased; Clary Story; Frank Skidmore; Earl J. Stratton; Frank Samora; Stanton Associates, a corporation; Dr. E. M. Stanton; Alford Ray Stanley; Ed G. Stewart; Lila C. Singleton; Ed H. Stewart; Tularosa Community Allotment; J. C. Johnson; J. W. Sidwell; J. F. Thomas; R. L. Vorbeck; W. C. Withers; B. L. Wooley; C. B. Wheeler; the unknown spouses of any of the defendants above named, if married; if any of the above named persons be deceased, the unknown heirs of such deceased persons; all unknown owners, lienors, lessees, occupants, and claimants of interest in and to the premises affected by the easement sought, defendants. Greeting: You and each of you are hereby notified that in Civil Action No. 394, pending in the District Court of the United States for the District of New Mexico, in which you, and each of you are defendants, a petition has been filed praying for the condemnation of an easement of exclusive use and possession for five years of certain outstanding surface and subsurface rights and ownerships in 1,267,200 acres of land, more or less, in Dona Ana, Otero, Lincoln and Socorro Counties, New Mexico, described as follows, to-wit: Beginning at a point on the 1st Standard Parallel South of the New Mexico Base Line, which point marks the Northwest corner of Township 6 South, Range 3 East of the New Mexico Principal Meridian; thence East along the aforementioned 1st Standard Parallel South, a distance of approximately 30 miles to the Northeast corner of Township 6 South, Range 7 East of the New Mexico Principal Meridian; thence South along the East lines of Townships 6, 7, 8, 9 and 10 South, all in Range 7 East to the Southeast corner of said Township 10; thence East along the 2nd Standard Parallel South to the Northeast corner of Township 11 South, Range 8 East; thence South along the East lines of Townships 11, 12, 13, 14 and 15 South, all in Range 8 East, to the Southeast corner of said Township 15; thence East along the 3rd Standard Parallel South to the Northeast corner of Township 16 South, Range 8 East; thence South along the East line of said Township 16 to the Southeast corner of said Township 16; thence West on a line parallel with the 3rd Standard Parralel South to the Southwest corner of Township 16 South, Range 4 East; thence North along the West line of Township 16 South, Range 4 East to the 3rd Standard Parallel South; thence West along said 3rd, Standard Parallel South to the Southwest corner of Township 15 South, Range 4 East; thence North along the West lines of Townships 15, 14, 13, 12 and 11 South, all in Range 4 East to the 2nd Standard Parallel South; thence West along said 2nd Standard Parallel South to the Southwest corner of Township 10 South, Range 3 East; thence North along the West lines of Townships 10, 9, 8, 7 and 6 South, all in Range 3 East to the point of beginning. That said land is desired for public purposes, to-wit, for the establishment of the Alamogordo, New Mexico Bombing Range; said action being brought under the authority of and pursuant to the provisions of an Act of Congress approved August 18, 1890 (26 Stat. 316), as amended by the Acts of Congress approved July 2, 1917 (40 Stat. 241) and April 11, 1918 (40 Stat. 518; 50 U. S. C. Sec. 171); the Act of Congress approved August 12, 1935 (49 Stat. 610; 611; 10 U. S. C. Sections 1343a-1343c); Executive Order o. 8874, dated August 28, 1941; and Executive Order No. 9029, dated January 20, 1942. You are further advised that in compliance with the provisions of Section 43-102, 1929 New Mexico Codification, said petition will be presented before Honorable Colin Neblett, United States District Judge for the District of New Mexico, at Santa Fe, New Mexico, on the 1st day of June, 1942, at the hour of ten o'clock in the forenoon of said day, or as soon thereafter as the said matter may be heard. This notice is given in accordance with the provisions of the statute aforesaid for the purpose of advising you and each of you that you enter your appearance and appear before the Court at the time and place aforesaid and there present any reasons which you may have why the relief prayed for in said petition should not be granted. The plaintiff, on said date, will request that the relief prayed for in said petition be granted. The attorney for the plaintiff is Everett M. Grantham, P. O. Box No. 607, Federal Building, Albuquerque, New Mexico. Witness the Honorable Colin Neblett, Judge of the United States District Court for the District of New Mexico, this 2nd day of May, 1942.

WM. D. BRYARS,
Clerk, United States District Court,
District of New Mexico.

(Seal)
(SEAL)


THE TITSWORTH CO, INC.
We Carry in Stock
We Carry Feed of All Kinds--Poultry Netting
Lime Plaster Cement, etc.
Our Prices are Reasonable
KIRK'S COCO HARDWATER CASTILE
AMAZING NEW SUDS dreft
The Titsworth Company, Inc.
Capitan, New Mexico



**CONSTIPATED?**
Spells of constipation often bring aggravating bowel gas, sour stomach, bad breath, coated tongue, headaches, dizziness, listlessness. ADLERIKA effectively blends 5 carminatives for relief of gas pains and 3 laxatives for gentle but quick bowel action. Get ADLERIKA today!
ADLERIKA
----Rolland's Drug Store.



Hardcastle Beauty Shoppe
Open every day except Friday. We have a new steamer which reconditions the hair Before Giving a permanent. ½ block west of Buena Vista Hotel. . . .


NAZARENE CHURCH SERVICE

Sunday School 9:45 a. m.
Preaching Service 11:00 a. m.
Young Peoples' Meeting 7:00 p. m.
Prayer Meeting Wed. 7:00 p. m.
You are cordially invited to attend our services.

J. S. COLLINS, Pastor.


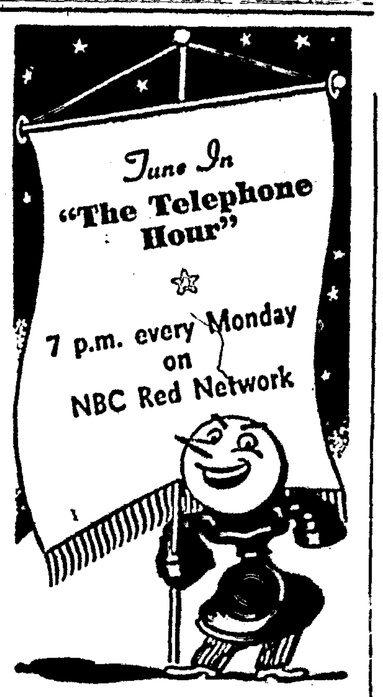


Hear a great artist every week. In May, Grace Moore, Charles Kullman, Lansing Hatfield, Jose Iturbi.


**So Will the Wolf**

Then, too, if you make a better offer of something for nothing, the world will make a beaten path to your door. —Akron Beacon-Journal.


Fisher Lumber Co.
Phone 18
Paints, Varnish, Oil
All kinds of Building Material

MEAT
Makes You Fit
Try Our Quality Roasts, Steaks, Chops, etc.
. . .

Dry Goods
Clothing
Ladies' Ready-To-Wear
Groceries
Vegetables

PETTY'S GENERAL MDSE.
PHONE 63

# Don't think we are happy about the tire shortage!

We've heard people say, "The railroads are pretty lucky. Pretty soon tires will begin to wear out and people will have to travel by train."

Well, we aren't very happy about it.

In the first place, we don't like the idea of people riding on our trains because they have to. We'd rather have them travel by train because they want to.

Second, we've always felt that there's a time and place for the automobile, and a time to take the train. Most of us in the Southern Pacific have automobiles, so we're affected by the tire situation, too.

And in the third place, we know that any business we get as a result of the war is only temporary. In the long run our success will depend upon the service we give.

At present it is difficult to serve you as well as we would like to because of the absolute necessity of giving priority to war traffic. War trains—the Victory Trains—come first.

But if you do travel with us to save your tires, we'll do everything we can to give you a pleasant, comfortable trip.

S·P
The Friendly Southern Pacific
BEN S. BURNS, Agent.
Carrizozo, New Mexico - - Phone 57