Official Paper--Legal Printing

LINCOLN COUNTY NEWS

VOLUME XVIII – [Carrizozo News, Vol. 38 CARRIZOZO, NEW MEXICO, FRIDAY, JULY 21, 19[illegible] NUMBER 49

Lyric Theatre

R. A. Walker, Mgr.

FRIDAY & SATURDAY

DOUBLE FEATURE
Hopalong
— In —
"Texas Masquerade"
— PLUS —
"Henry Aldrich, Boy Scout"

SUNDAY, MONDAY, TUESDAY

Humphrey Bogart, Eddie Cantor, Bette Davis, Olivia de Haviland, Errol Flynn

— in —

"Thank Your Lucky Stars"

It's a comedy knock out and you'll be seeing Stars all over the place—and liking it.

— ALSO —
Paramount News &
"Hunting Devilcats"

WEDNESDAY & THURSDAY

Pierre Aumont, Gene Kelly, Sir Cedric Hardwick, Peter Lorre

— in —

"The Cross of Lorraine"

Of French war refugees in filthy Nazi prison camp and their struggle to be free.

—ALSO—
"Tips on Trips"
&
"Ode to Victory"

SANTA RITA CHURCH
Sunday Masses:
First Mass 7. A. M.
Second Mass 8. M.
Ruidoso Masses
Every Sunday at 11. A. M.
Rev. Salvatore Di Giovanni, Pastor

Mrs. Josephine Duran left Wednesday to visit her husband, Pvt. Theodore Duran, who is stationed near Amarillo, Texas.

Mrs. Ophelia Hicks and daughter left last Wednesday for Salina, Kansas to visit Pvt. Dick Hicks.

Four Lose Their Lives At Polly Switch

Last Tuesday afternoon four persons lost their lives in one of the "flash" floods which occur in these arroyas after almost every heavy rain.

Names of the victims were Mrs Daniel Chavez of Duran, Mr and Mrs. Eutemio Chavez and baby of Tucson, Arizona. Bodies of all except the infant have bee recovered.

The party was enroute to Duran from Tucson, Arizona, when they were stalled in the arroya; the onrushing flood was heard but the people thought the roar was from a train until the heavy boulders and debris struck the car washing it and its occupants far down the arroya.

The only member of the party to escape with his life was Danie Chavez, who was washed ashore with the debris two miles down the stream.

Church Of Christ To Hold Ten Day Meeting

Mr. C. L. Smith, Evangelist, of Socorro, N. M., will conduct a ten day meeting, for the Church of Christ of Carrizozo beginning Saturday, July 22 and continuing Monday, July 31.

Night services will begin at 8 p. m. and Bible Class Sunday at 10 a. m. Preaching at 11 a. m. Brother Smith is an able speaker and the members of the Church of Christ urge you to come and hear him.

The Church is located two blocks west of the Paden Drug Store.

Mrs. Madelin Kudner, widow of Mr. Arthur H. Kudner, together with her two children, and a few closefriends are spending a few weeks at the beautiful Oh Bar Oh Ranch.

Mrs. W. S. Norman and daughter, Mrs. Jimmie LaRue, and little grand-daughter, Claudia Jean, returned home this week from Van Nuys, California where they visited Lieut. and Mrs. Wm Mc Kinley and family.

Read and Reap YOUR ADS

President Roosevelt and Senator Truman of Missouri, the Democratic Nominees, will Undoubtebly win a sweeping Victory

Mr. and Mrs. Luther Cooper were here last week visiting Mrs. Cooper's sister, Mrs. J. C. Mc-Millan.

ATTENTION! ALL HOME CANNERS

Before you begin your 1944 canning, Good Housekeeping Magazine advises you: use the boiling, water bath method for tomatoes and fruits, only. Can all vegetables except tomatoes by the correct use of a pressure cooker to be sure of killing botulinus germs. In the last few years, cases of botulinus food poisoning have cropped up in widely different parts of the [illegible]. Buy, borrow, share a pressure cooker—but don't can low-acid vegetables any other way. If you want further information, write Good House Keeping Magazine, 959 Eighth Avenue, New York, 19, N. Y.

Stitch and Chatter Club Notes

The Club met at the home of Mrs. Brink Matthews and Mrs. Bessie Hodgin was co hostess Fourteen members were present

Among other things it was the decision of the Club to amend the Constitution with a clause concerning non resident members

All members are urged to be at the next meeting to be held at the home of Georgia Harkey. Roberta Hoagland will be assistant.

ARTHUR KUDNER SERVICES

Private services were held at the Oh-Bar-Oh Ranch on July 20th for the interment of Mr. Arthur H Kudner.

Mr. Thomas James built a special memorial overlooking the ranch; this was a location personally chosen by Mr. Kudner as his final resting place many years ago when he first acquired the ranch.

Buddy Chapman has returned from Fort Worth where he visited relatives for the past two weeks.

Arthur Dow, who was so seriously injured several weeks ago when his bicycle collided with a truck is now up and around, and looks very little worse for wear after his siege in the hospital. He was lucky to come out so well.

Mrs. Jim Gatewood came down from Nogal today to be at the bedside of her husband who was accidently burned.

Mr. Glen Dorsett of Alamogordo was a business visitor here the first of the week.

Ortiz, Candidate for Tax Assessor, is capable

Mr. Manuel Ortiz, candidate for Tax Assessor of Lincoln County, on the Democratic ticket has several years of experience and as Mr. Larry Dow's deputy has given satisfactory service to the last degree. A vote for him will be a vote cast for efficient, and able handling of this important office.

They keep fighting— You keep buying

Explosion at Dabney Home

An explosion in the basement at the Guy Dabney home this morning did considerable damage.

Mr. James Gatewood who has been remodeling the interior of the house was badly burned, as was also Mr. R. A. Walker, who had gone in to look at the various changes which were being made. The two men went into the basement to look around and as one of them struck a match the explosion occurred, blowing the basement doors and windows out; instantaneously the two men were enveloped in flames, and received severe burns about the face and arms. The Carrizozo fire department responded and saved the house from heavy damage or perhaps total loss.

Messrs. Gatewood and Walker are both in the hospital.

The Carrizozo Postoffice is "off with the new" and back "on with the old Postmaster". Mr. Herman. Eicke Kelt, who resigned several months ago, has returned to his usual duties and was sworn in as acting-Postmaster, July 16, much to the relief of the ex acting Postmaster, who joyfully and joyously returned to her desk at the Lincoln County News office. Mr. Kelt had served as postmaster continuously over a period of ten years; I, with others, rejoice that he has returned to his usual post.

Mr. and Mrs. Hubert Detloff and daughter, from Flagstaff, Arizona, were guests of Mr. and Mrs. Tennis Smoot several days this week, later going to Ruidoso. Mr. Detloff was coach at the Carrizozo High School in '36 to '40

Mrs. Alice M. French, of Albuquerque, Mrs. George Dingwall, and Mrs. E. A. Orme-Johnson of El Paso, who are spending some time at Ruidoso came over last Monday on business. While here they were guests of Mrs. Edith Crawford.

Mr. Montie Gardenhire of Ruidoso was a business visitor here today.

Mrs. Era Lee Smith and daughter, Mrs. Catherine Hemphill will spend the week end at Mount Riley with Mrs. Smith's other daughter, Mrs. Odell Baker and family.

Mr. and Mrs. Ansel Swearingen are here visiting their mother, Mrs. Mary Swearingen.

Mr. and Mrs. Albert Snow who have been spending the past ten days in Hot Springs are expected home tomorrow.

Mr. and Mrs. J. V. Hobbie of Ruidoso were here last Saturday. Mr. and Mrs. Hobbie expect to leave in a few days for New Jersey to visit Mr. Hobbie's brother who has been ill for some time.

Mr. and Mrs. Walter La Fleur of Deming were guests of Mr. and Mrs. A. J. Rolland the last week-end.

Evolution of the Male

The life of today and the wife of today are conspiring together in the [illegible]

"WE Pledge Allegiance with the Flag of the United States of America, and to the Republic for which it stands; one Nation indivisible, with Liberty and Justice for all."

Degner-Hein

Miss Agnes Degner of Carrizozo and PFC John Hein of Tularosa, N. Mex were united in marriage in Alamogordo, last Sunday July 16, 1944 Witnesses to the ceremony were the brides sister and brother-in-law, Mr. and Mrs. Dee L. McDaniel of Nogal.

Mrs Hein is a daughter of Mr and Mrs. C. E. Degner. She was graduated from the Carrizozo High School in 1938. She was Worthy Advisor of the Order of Rainbow for Girls in 1937, and is now a member of the Order of The Eastern Star. She has been employed at the Carrizozo Hardware Company for several years and has made a host of friends for herself in her quiet, pleasant way. She will continue with the Hardware Company for the present.

Pvt. Hein is a son of Mr and Mrs. Philip Hein of Manitowac, Wisconsin, and at present is stationed at the Tularosa Range Camp.

Arthur Holgien arrived from San Diego Sunday to spend Boot Leave here visiting his mother.

The Lincoln County News received a release from Fort Mason, California stating that Pfc. Roy Walton Harman of Carrizozo had been promoted to Corporal Technician, 5th grade, at Fort Mason, where he is serving with the Army Postoffice. Corporal Harman entered the Army August 9, 1943. His friends here are rejoiced at his promotion; Roy has a host of friends here who are pleased at any good fortune which comes his way.

Sgt. Lee Carl has been transferred from Corvallis, Oregon, to Fort Leonard Wood, Mo. according to a card received by the News today.

Ensign J. I. Hem[illegible] U S N, who was graduated at Annapolis June 7th is at home visiting his parents, Mr. and Mrs. R. C. Hemphill of Newman, Texas, before reporting for active duty.

Capt. Carl A. Freeman has changed his address to an A.P.O. number. Captain Freeman has been stationed in the North west, in Washington and Oregon almost the entire time of his service.

Pvt. James A. LaRue somewhere in Italy, was promoted to Corporal.

Why Writers Write

BANKS AND THE WAR

Responsive To America's Needs

The Country at war called upon banks to sell war bonds. Result: The greatest sales record in American history.

Over 80 percent of all bond sales flow through banks.

This is just another instance of the flexibility and responsiveness of our American banking system—proof again that banking is geared to meet the needs of every individual, the community and the Nation.

LINCOLN COUNTY AGENCY
Citizens State Bank of Vaughn,
Carrizozo, N. M.
Member Federal Deposit Insurance Corporation

THE SUNNY SIDE OF LIFE

Clean Comics That Will Amuse Both Old and Young

SPARKY WATTS — By BOODY ROGERS

VIRGIL — By LEN KLEIS

REG'LAR FELLERS—Boo! — By GENE BYRNES

POP—Men or Beasts — By J. MILLAR WATT

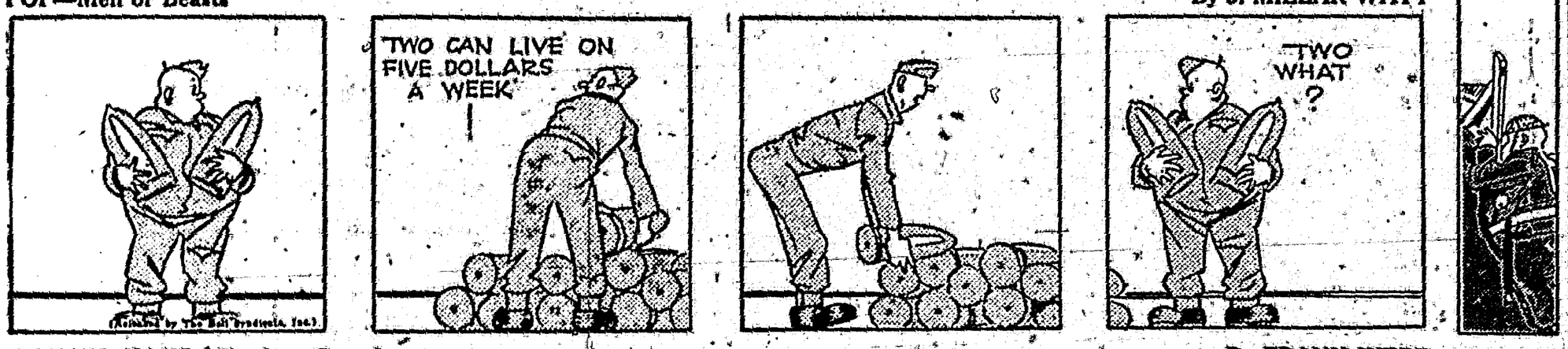

RAISING KANE—Two's a Crowd — By FRANK WEBB

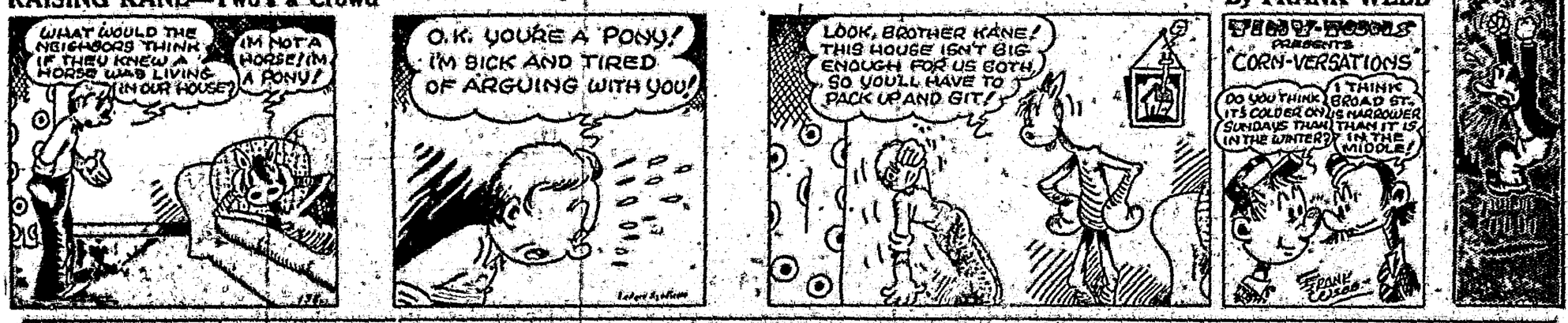

PRIVATE BUCK — By Clyde Lewis

"You've got nothing on me, Jack. I've got a girl in every seat!!"

"I notice you say 'meatless meal' instead of 'meatless day.' You haven't been cheating on me with your lunches, have you?"

ON THE HOME FRONT

with RUTH WYETH SPEARS

If you are one who likes to take an assortment of reading matter to bed, sick or well, you will enjoy a bag like this. Its hanger hook may be sewed to box springs and there you are with everything at hand.

The bag shown here was made of a remnant of heavy cotton upholstery material in tones of green

with a touch of red in the pattern. The red was repeated in the sateen lining. The sketch gives all the dimensions and shows how the lining and the outside part were made. A coat hanger was cut down to measure 12 inches from end to end and was placed between the lining and the outside; these being stitched together around the top, as illustrated.

* * *

NOTE—These directions for making a bedside bag are from BOOK 8 of the series of booklets which Mrs. Spears has prepared for readers. This book also contains illustrated directions for more than 30 other useful things to make for your home and for gifts. To get a copy send 15 cents with name and address to:

MRS. RUTH WYETH SPEARS
Bedford Hills New York
Drawer 10
Enclose 15 cents for Book No. 8.
Name .....
Address .....

YOU CAN'T BUY more in aspirin than the assurance of quality and purity guaranteed when you buy St. Joseph Aspirin, world's largest seller at 10¢. Demand St. Joseph Aspirin.

HEARTBURN
Relieved in 5 minutes or double money back
When excess stomach acid causes painful, sufferer-hard, burn stomach and heartburn, doctors usually prescribe the (antacid-containing medicine) known for symptomatic relief—medicines like these in Bell-ans Tablets. No laxative. Bell-ans brings comfort in a jiffy or double your money back on return of bottle to us. 25c at all druggists.

A Dab a Day keeps P.O.* away!
(*Underarm Perspiration Odor)
YODORA DEODORANT CREAM
—isn't stiff or sticky! Soft—it spreads like face cream.
—is actually soothing! Use right after shaving—will not irritate.
—has light, pleasant scent. No sickly smell to cling to fingers or clothing.
—will not spoil delicate fabrics.
Yet tests in the tropics—made by nurses—prove that Yodora protects under trying conditions. In tubes or jars, 10c, 25c, 60c.
McKesson & Robbins, Inc., Bridgeport, Conn.

Lips WHIPPED by sun and wind
SOOTHED • • • QUICKLY
When hot, searing winds whip your lips, dry out tender skin cells, lips may crack, bleed! They need Mentholatum. (1) It stimulates local blood supply, helping Nature heal. (2) Helps revive "thirsty" cells—so they can retain moisture from the blood. Get soothing Mentholatum! Jars, tubes 30¢.
MENTHOLATUM

To relieve distress of MONTHLY Female Weakness
(Also Fine Stomachic Tonic)
Lydia E. Pinkham's Vegetable Compound is famous to relieve periodic pain and accompanying nervous, weak, tired-out feelings—when due to functional monthly disturbances.
Taken regularly—Pinkham's Compound helps build up resistance against such annoying symptoms.
Pinkham's Compound is made especially for women—it helps nature and that's the kind of medicine to buy! Follow label directions.
LYDIA E. PINKHAM'S VEGETABLE COMPOUND

Walter Winchell

(WNU Service)

The New York and Hollywood Scene:

Faces About Glammerville: Al Jolson spellbinding a squad of U. S. Marines at the Beverly Hills Hotel pool . . . Bette Davis and Sec'y Morgenthau thrilling the uniformed men at the Hollywood Canteen . . . Dinah Shore thrushing nine ditties for them . . . Bonita Granville showing Lt. Joe Wade the cine-magicians. He's all mended from that New Guinea crackup . . . Ella Logan's real tears as she microphoned "That Old Feeling" to the China-Burma-India sector via the Mail Call program, which isn't heard by the public here . . . Veronica Lake, tiny as a doll, floating to the rhythms of Emil Coleman's and Phil Ohman's crews at the Mocambo . . . Lovely Marianne O'Brien of the Warners' factory surrounded by Marines in the Clover Club . . . Miriam Hopkins at La Rue with her constant companion, who never was itemed as her favorite male. He's a Greek biggie . . . Bob Hope and his Johnny Weismuller hair-do. "No cracks," he warns with a threatening finger, "I'm doing a pirate picture."

Marshal Rommel (according to Britishers who made their escape back to our lines) has a sense of humor, he thinks . . . He made several British officers attend his frequent lectures, during which he affected a pose that the Battle of Africa was a sporting event. He would give these prisoners a testimonial dinner with all the pomp he could muster on the desert. Big entrances, place cards, introductions, salutes and so on . . . And then, while the German staff dined on excellent cuisine, the British prisoners were served a meal consisting of their own K-rations captured with them. Rommel also delighted in pointing out their errors and why they were captives. He was asked by a correspondent: "To what do you credit your success? How will the enemy ever beat you?" . . . With a gleam in his monocled eye Rommel replied: "The German Army is great because of its great organization. I know exactly when I will enter a town. One month ahead I know what suite I will have in which hotel. If, however, some day, I march into a place and go to my suite and find another German general—then I will know we are licked!"

The "Oklahoma" cast is reported doing so much ad libbing that "they are spoiling the show." Guild execs shrug and say: "Look at the box office" . . . The New York Post Office has broken all records in the district. To date this year it has done business totaling 103 millions . . . The book now on FDR's bedside table is "Rendezvous with Destiny." The only comment on the book appeared in a Chicago paper briefly and a story in the Christian Science Monitor. Not a single review has appeared on it yet . . . Hepburn's newest interest, they say, is a famed polo player . . . Add ditty similarities: "Time Waits for No One" and "Tales from Vienna Woods" . . . Lana Turner won't bark about it until she sees it here, but those delicious canapes Ray Bourbon served with cocktails the other sundown were made from dog food . . . R-R-Ruff-Ruffff!

The Late Watch: Shirley Ross and her husband, Kenneth Dolan (who parted last season), are happier than ever. They reconciled after he was quoted here as saying the fault was all his because: "I neglected my wife instead of my clients" . . . There will be a copyright war over U. S. rights to the song popular with the troops, "Lili Marlene" . . . Douglas Miller, who wrote "You Can't Do Business With Hitler," told OWI chiefs that the war with Germany will last at least another year and with Japan two . . . T. Casey, the B'klyn Citizen editor, has written two songs with Johnny Tucker of Hook and Ladder Co. 117 in Astoria . . . All major networks banned the song, "Don't Change Horses," which has nothing to do with politics. It has been networked since April. The authors wrote "Mairzy Doats."

Quotation Marksmanship: Noel Coward: The most terrifying thing to a man is a woman who cries in advance . . . E. Hemingway: The saddest thing in the world is the affection of man and woman; the most fortunate ending is by death . . . J. Porter: She whines him around her finger . . . Mable Bandy: Eyelashes that could sweep the cobwebs from any man's heart . . . L. Corning: Low clouds on the verge of tears.

Sallies in Our Alley: Bob Dunn's office boy requested the afternoon off (on the day of a double-header) saying: "Boss—my grandmother—" . . . Dunn cut him short: "Oh, come now, son. You're not going to pull that chestnut about your grandmother being dead?" . . . "No, sir," was the reply. "She's home on furlough!" . . . At La Conga some velvet-knockers were gabbing about a gal whose beauty was in dispute . . . "She looks," said an admirer, "like something from Vogue!" . . . "Yr. rejection slip."

Speaking of Sports

by Bob McShane

Released by Western Newspaper Union.

THE coming All-American golf tournament at Tam O'Shanter in Chicago promises to be one of the greatest sports spectacles of the year.

The world's top-flight golfers will shoot for a tournament purse amounting to $42,587.50 in war bonds and stamps. That is sufficient incentive to draw the best of the field. Some of the top-ranking pros will be unable to leave their posts in the services, but as many as possible will be on hand for Mr. George S. May's extravaganza.

Slated for August 21-27, the annual classic—Open, Amateur and Women's Open—will be played in accord with United States Golf association rules. The top prize for amateurs of both sexes will be $100 in war stamps. May would be more than pleased to increase that latter figure for the simon pures, but the powers that be of the association frown upon such a procedure. So May decided to accept the edict.

World Champion

The winner of the All-American Open will be (somewhat gloriously) acclaimed world champion golfer of 1944. He will receive $6,800 in war bonds as first prize in the All-American Open plus $6,662.50 in war bonds

JUG McSPADEN

as world champion—a total of $13,462.50, maturity value. That comfortable little nest egg is the all-time record first prize.

"The world champion golfer of 1944" will have won that title in the equivalent of a playoff, inasmuch as the contestants in the All-American Open, last big tournament of 1944, will include all winners of the year's major meets.

Other prizes in the Open will range downward from $5,000 in war bonds for second place to $1,000 for tenth place and $331.25 for twentieth place. Prizes in the Women's Open will include awards of $500, $400, $300 and $200 in war bonds and many smaller prizes in war stamps.

1943 Winners

Last year's All-American tournaments drew entrants from 37 states and set an all-time record for golf-meet attendance with a thundering herd of 67,000 spectators. Sales of war bonds and stamps at the tournament totaled nearly a million dollars. Winners were Jug McSpaden in the Open, Dale Morey in the Amateur and Patty Berg in the Women's Open. McSpaden, after tying with Buck White at 282 for the Open lead, won the playoff, ousting the defending double champion, Byron Nelson, who won the tournament in 1941 and repeated in 1942, after a play-off with Clayton Heafner.

It's going to be a tough tournament. The winner will have earned his victory. The prizes awarded so lavishly by May, president of Tam O'Shanter, are an ample guarantee of a rugged field.

All three tournaments will be 72-holes medal play. Fields will be reduced to 24 in the Amateur, 24 in the Women's Open and 80 in the men's open (plus ties) after 18-hole qualifying rounds to be played the first three days of the tournament.

SPORTS SHORTS

¶ Bill McKechnie says he never has bet a penny on a baseball game.

¶ The Sacramento ball club is owned by 210 stockholders, including laborers and street car conductors, who bought shares in the club for $50.

¶ Only 13 of the 72 players in the 1943 opening day lineups answered the call in the Southern association's 1944 opening games.

¶ Pitchers Hal Newhouser, Dizzy Trout and Walter Beck of the Detroit Tigers are three of the best pool players in the major leagues.

¶ The sad state of the heavyweight boxing situation is evidenced by the headlines given Lou Nova in some of the bigger cities.

¶ Post favorites in racing win about 30 per cent of the time.

¶ Manufacturers say that the ball used by the major leagues this year is from 8 to 10 feet "longer" than the 1943 product.

¶ Adam Walsh, new assistant football coach at Notre Dame, won four Maine championships and tied for three others in eight years as head coach at Bowdoin.

¶ The football game between Pennsylvania and Duke next September 30 will be the first meeting in the history of the two universities.

Sun Fashions, Jumper Dresses Reflect the Pinafore Influence

By CHERIE NICHOLAS

THE word "pinafore" is certainly having a tremendous influence in the styling of the pretty-pretty wash frocks which are the pride and joy of every woman, child and teen-ager who has a yen for the daintily feminine in dress.

A pinafore used to be just a pinafore, described in the dictionary as "a sleeveless apron protecting the front of a child's dress." But now the question is, when is a pinafore a *pinafore*—for not only are young girls taking to wearing the most charming pinafores eye e'er beheld as sun frocks, but this summer the pinafore influence is going that strong you see it reflected in many of the most bewitching wash dresses that ever graced a summer fashion picture.

The two lovely-to-behold sun fashions pictured in the foreground of the illustration, have gone decidedly pinafore in their styling—but they really are dresses. It's just such beguilingly simple frocks as these made of the most fascinating cottons and other delectable washables that ever one might hope to see, that are taking the fashion world by storm this summer.

If there is one material beloved more than another this season for the making of pretty little garden frocks and playtime dresses and party gowns, that material is glazed chintz, in colors so delicious, fruit and flower patterns so temptingly realistic and lovely, that they really must be seen to be appreciated, for mere words cannot describe them. And the good news about them is that this season they are processed with an everglaze finish that stays crisp and lustrous through repeated launderings. Rosy red apples pattern the chintz that makes the charming sun fashion to the left, and, for the other model, it's the full-blown rose that lends indescribable loveliness to a most charming sun frock.

The fashion these days is for mothers and their small daughters to wear jumper frocks or pinafore frocks alike in everything but size. You will be entranced with the cunning mother-daughter companion frocks and also aprons that are making such a fascinating showing in the season's style parade. The mother and daughter twosome shown above in the picture is typical of the now-so-popular trend. Here again we see the pinafore influence reflected in the styling of these attractive jumpers. Made of sheer cotton seersucker, these dresses are as practical as they are good-looking. Notice how the paisley stripe has been used like a border around the waist and as shoulder straps on the bibs. The blouses are of fine cotton batiste "dolled up" too pretty for words with ribbon-drawn embroidered beading.

You can get the loveliest seersuckers this season that make up to a nicety in the new pinafore sun fashions, some with florals in gorgeous colorings, others in the new fashionable stripes and all thoroughly practical in that they can be washed in a jiffy and require little or no ironing.

You'll love this season's chambrays which come in exquisite pastel monotones, in stripes and sometimes prettily be-flowered. These are made up with all sorts of frills and furbelows and are often plentifully adorned with laces or eyelet embroidery. Then there's pique, don't forget pique! Perfectly stunning are the apron dresses of pique so primly starched and so handsomely trimmed in eyelet pique bands and ruffilings.

Released by Western Newspaper Union.

Black Magic

Sheer black is certainly holding its own in matter of high fashion rank this summer. Here is a pretty-as-a-picture short black dinner frock. It is a perfectly new 1944 summer creation that is made with a blouse of exquisitely sheer black lace, posed over flesh-color chiffon. This unique midriff treatment is entirely new and the dress is made distinctive with this sophisticated styling technique. The rayon crepe, straight, slim skirt and the pert peplum are very modern style touches also.

Bare Midriff Vogue In Gay Rayon Jersey

A vogue that had its beginning in the negligee department rather than in the sportswear department, as one would naturally expect, is forecast in the recent launching of a series of bare midriff fashions of brilliant flower-printed Celanese rayon jersey, designed for sleep, play and leisure wear. These young fashions, so attractive because of the vivid flower motifs on a white background, form a summertime wardrobe that can be manipulated in all sorts of ways. The group includes bare midriff long pajamas with a brief bra-type bolero, also bare midriff short pajamas topped by a separate matching dirndl skirt, and if desired, you can get a one-piece nightgown of the same jersey. The fun begins when you start to interchange the various items. Wear the dirndl skirt over the short pajamas or team it with the bra-bolero for a play dress. The same bolero makes a jacket over the gown.

White for Gloves, Hats, Bags

The vote for white accessories is overwhelmingly in the majority this summer. There is widespread call for large hats in white straw with very little trimming save a band and a bow. Hats of stark white starched lace are ultra smart also. Shoes either of white suede or very fine white kidskin range from bare-toe and bare-heel pumps also dressy sandals to play shoes of every description. Gloves are either "shorties" or of the long cover-arm type. Yes, it's a white season for accessories.

PATTERNS SEWING CIRCLE

Grecian Gown

A BEAUTY of a nightgown which you can easily make for yourself. It's in one piece and the lovely low neck and trim waistline are achieved by means of a wide shirring finish through which satin, silk or velvet ribbon ties are run. Use rayon chiffon, crepe, satin or soft cotton batiste for this trousseau gown!

* * *

Barbara Bell Pattern No. 1990 is designed for sizes 12, 14, 16, 18, 20; 40 and 42. Size 14 requires 3¾ yards of 39-inch material.

Tiny First Clothes

NICEST present you could possibly give a young mother—a charming, pretty and practical set of little dress, petticoat, panties and romper. Make them of very small moss-rose patterned dimity or of pastel colored percales.

Barbara Bell Pattern No. 1982 is designed for sizes 6 months, 1, 2, 3 years. Size 1, dress, requires 1¾ yards of 35 or 39-inch material; play suit, ⅞ yard; slip and panties, 1¾ yards.

Due to an unusually large demand and current war conditions, slightly more time is required in filling orders for a few of the most popular pattern numbers.

Send your order to:

SEWING CIRCLE PATTERN DEPT.
516 South Wells St. Chicago

Enclose 20 cents in coins for each pattern desired.

Pattern No. ..... Size .....
Name .....
Address .....

Kool-Aid
Makes 10 BIG THIRST-QUENCHERS
5¢
KOOL-AID
7 Delicious Flavors

Everybody Loves Them
Kellogg's
CORN FLAKES
"The Grains are Great Foods"—W. K. Kellogg
Kellogg's Corn Flakes bring you nearly all the protective food elements of the whole grain declared essential to human nutrition.
Kellogg's CORN FLAKES

VERONICA LAKE speaking:
Co-Starring in "SO PROUDLY WE HAIL," a Paramount Picture.

A dentist's dentifrice—
Calox was created by a dentist for persons who want utmost brilliance consistent with utmost gentleness.
1. Scrupulous cleansing. Your teeth have a notably clean feel after using Calox.
2. Calox gently cleans away surface stains, loosens mucin plaque.
3. Made by McKesson & Robbins, Bridgeport, Conn.—a laboratory with over 100 years' experience in making fine drugs.

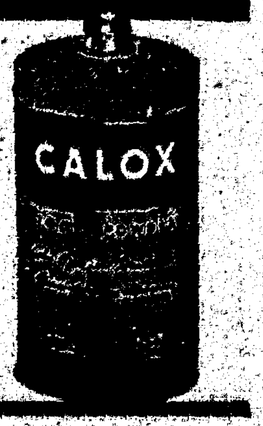

Lincoln County News

Published Every Friday

Entered as second-class matter May 30, 1928, at the post office at Carrizozo, New Mexico, under the Act of March 3, 1879.

Subscription, in advance, $2.00 per Year

Advertising Rates Furnished on Request

FRIDAY July 21 1944

Mrs. Era B. Smith, Editor and Publisher

HERE AND THERE

An old song went: "Save up your money and save up your rocks--" Lee Daniel, a farmer of the Portales district, put the "rock" part of the song to good use. He is using the rocks from his field in the construction of corral fences and farm buildings. Which again proves the ingenuity of Americans in times of stress.

By the time this issue is off the press the Democrats, meeting in Chicago Wednesday, July 19, propably will have nominated Roosevelt as their presidential candidate and gone home. From then until the general election in November the big political show, with all it's mud-slinging and name-calling, will be on. But, there is this to remember and be exceedingly joyfull about. Regardless of who is elected this still will be America- the only country on earth where the people vote and rule themselves in time of war.

--The Printer

NOTICE!

The State of New Mexico now under the 8th Service Command, Dallas, Texas, and the following Air Raid warning signals are now in force and will be used exclusively here:

Blue Signal: City Siren. One long for two minutes. Warning for public to be on alert.

Red Signal: Short warbling blasts on siren for two minutes. This is a Blackout Signal.

White Signal: All clear. Street lights will be turned on.

Carrizozo Civilian Defense Council.

SALESMEN WANTED

WANTED: A good reliable man or woman to supply customers with Rawleigh Products. Write Rawleigh's Dept NMG-211 127 Denver, Colorado

WANTED

Used grainbags

The Titsworth Co. Inc.

We want you to be forewarned

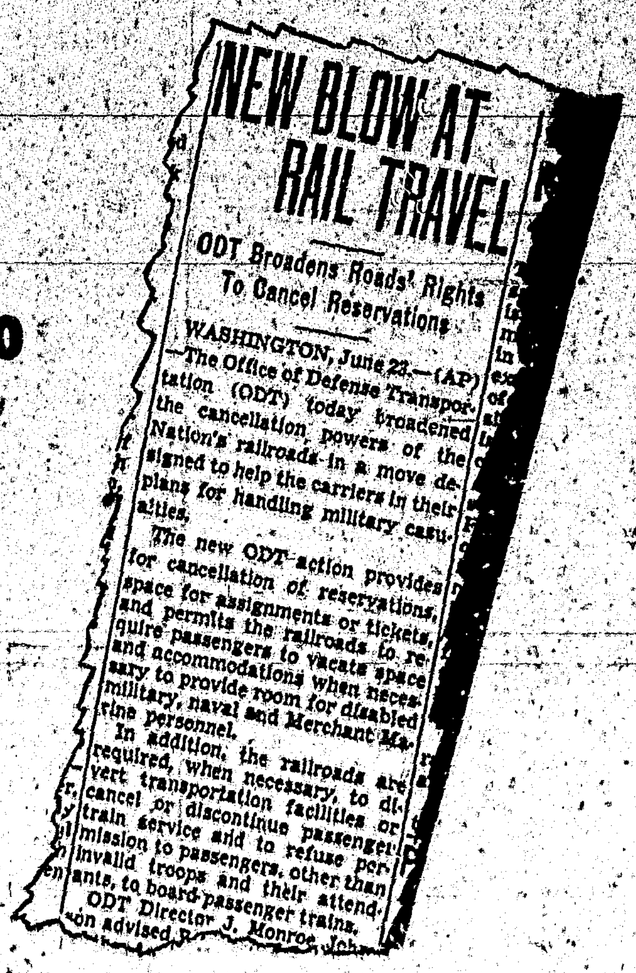

NEW BLOW AT RAIL TRAVEL

ODT Broadens Roads' Rights To Cancel Reservations

WASHINGTON, June 22.—(AP)—The Office of Defense Transportation (ODT) today broadened the cancellation powers of the Nation's railroads in a move designed to help the carriers in their plans for handling military casualties.

The new ODT action provides for cancellation of reservations, space for assignments or tickets, and permits the railroads to require passengers to vacate space and accommodations when necessary to provide room for disabled military, naval and Merchant Marine personnel.

In addition, the railroads are required, when necessary, to divert transportation facilities or cancel or discontinue passenger train service and to refuse permission to passengers, other than invalid troops and their attendants, to board passenger trains.

ODT Director J. Monroe Johnson advised R...

As you may have read in the newspapers, the Office of Defense Transportation has given the railroads authority to take train space from civilian passengers at any time, to make room for wounded service men.

We sincerely hope that people planning trips not essential to the war effort will cancel their plans so that more room will be left on trains, and so make it unnecessary to take these drastic steps. We are going to take care of these wounded men first. They come first with us, and we believe they come first with you. But we and other railroads would dislike very much to cancel reservations at the last minute, or to make people already on trains give up their space.

The invasion of Europe has started, and how great the toll of wounded will be nobody knows. We have our wounded from the Pacific coming in too. And more and more cars must be taken for them from the restricted amount of equipment left after the regular military requirements are met.

We cannot guarantee that if you start a trip you will be able to get space returning. You must face that fact. If you're away from home on a pleasure trip and emergency space cancellations must be made, you may have great difficulty getting back.

For some time we have been urging people not to travel except on essential business. We haven't enjoyed doing this. For many years we have been trying to promote travel; and it "goes against the grain" to suggest that people stay off the trains. The very fact that we have issued these appeals should indicate the seriousness of the travel situation. And the new ODT order emphasizes this still more.

Why don't we provide more cars, more trains? Virtually no new cars can be built during war time. Materials are scarce, and car builders have been making guns and tanks and other war equipment. With the biggest army and navy in our history, about 63% of all Pullman sleeping cars have to be used exclusively for military service. Travel by men in uniform on furlough, or traveling on orders, plus the greatly increased volume of business travel due to the war production effort, taxes the capacity of the remaining equipment used in regular passenger train service. There are no more passenger cars available. We must get along with what we have.

We have now reached the point where there just isn't room on our trains for people who don't *have* to travel.

People planning a vacation or other non-essential trip may think "There's always room for one more."

Well, there isn't.

If you are planning a train trip not essential to the war effort, we strongly advise you to change your plans now.

S·P

The friendly Southern Pacific

PAY ONLY CEILING PRICE FOR WHAT YOU BUY----BUY ONLY WHEN YOU REALLY ARE IN NEED! ! ! !

Record Wheat Crop

With prospects for an all-time record wheat crop increasing daily, the harvest of bumper yields appears almost certain to be completed with fewer problems than was considered possible under war conditions.

Two of the most critical harvest factors--weather and harvesting equipment--have been on the farmer's side so far.

More Sugar For Sheepherders

Sheeherders who work in isolated areas for long periods will now be allowed one and one half lbs of sugar a month, in addition to the usual consumers allotment of five pounds every two and a half months

Protein Meal--Quota Raised

Protein meal is not so scarce as it once was, according to WFA officials, who cite the inability of many buyers to handle the meal offered them because they already had a 60-day supply.

Exemptions from established quotas for buyers during the next three months offer cattle and sheep ranchers an opportunity to get their winter supplies early. The 20 percent set aside of protein meal for directed distribution by WFA will be continued in

READ THE AD$
Along With the News

MOTOR TAX STAMPS ON SALE UNTIL JULY 31,

S. P. Vidal, Collector of Internal Revenue, for the District of New Mexico, called attention to the fact that motor vehicle use tax stamps are now on sale in the Cashier's office of the Bureau of Internal Revenue in the Federal Building, Albuquerque.

These stamps are also on sale in the various Post Offices throughout the district and will remain on sale until July 31, 1944 after which date, drivers of motor vehicles will be classified as delinquent and will thus be subject to the penalty provisions of the law which was included in the Revenue Act of 1941.

Wanted — A small mountain place, irrigated, dry farm, or range. Prefer combination. Box 115, Ruidoso, N. M.

Wanted - Used grain bags. The Titsworth Co. Inc.

YES! We Do 1-A Job Work.

DEPOT CAFE

(George Boicourt, Proprietor)

Across the street from the depot

Serving Short Orders

Regular Dinners

Sandwiches

Home made pies

Doughnuts

And pastries

To take out

Beginning July 17

The Carrizozo Beauty Shop

Will only be open in the afternoon until further notice

The operator in charge will be Ida Greer Hill who is well known and has had years of experience.

A U. S. Navy News Release

U.S. Secret Service Warns Against Forgers of Dependency Checks

Service families and merchants were warned today to be constantly on the alert against forgers of government checks, as the Eleventh Naval District, in cooperation with the U. S. Secret Service started a campaign to help protect Navy personnel and their dependents against this crime.

During the fiscal year which ended June 30, the government issued more than 309,000,000 checks. Of this number more than 8,000,000 were sent monthly to the families and other dependents of servicemen.

The increase in the number of government checks issued has resulted in an enlargement of the opportunities to steal, forge, and negotiate those checks fraudently. Many criminals now specialize in this "business."

In hunbreds of cases the Secret Service said, checks have been stolen from mail boxes along with letters. The criminal then has proceeded to use the letters as identification while cashing the check.

When an Army or Navy allotment check is stolen, the person depending upon it may be forced to go without some of the necessities of life until a duplicate check is sent several weeks later.

The merchant who is victimized by a forger is the ultimate loser. If the check is stopped, the amount will be charged to him unless he can identify and locate the forger.

To aid in preventing this crime, the Secret Service has formulated two sets of protective suggestions. Those addressed to the payees of checks are:

1. Be at home or have a member of your family at home when the check is due to be delivered. Get your check immediately upon delivery.

2. Be sure your name is printed clearly on your mail box, and equip your mail box with a good lock.

3. Cash your checks in the same place each month to simplify identification.

4. Do not endorse your checks until you are in the presence of the person you will ask to cash them.

To business men the Secret Service adds the following suggestions.

1. When a stranger asks you to cash a check, insist that he properly identify himself as the rightful payee of that check. Know your endorser. There is no form of identification which can be guaranteed--but war ration books, bearing the owners signature, or Selective Service registration cards usually are safer than other cards and papers.

2. Before cashing any check for a stranger, ask yourself this question; "If this check is returned because of a forged endorsement, can I locate the stranger and recover my loss?"

3. If a check already is endorsed when it is presented to you, insist that it be endorsed again in your presence and compare the handwriting.

4. Have all checks initialed by the employees who pay out the money for them.

LODGES

COMET CHAPTER
No. 29
ORDER EASTERN STAR

Meets on the first Thursday in each month.
Visiting Stars cordially invited
Mrs. Lorene Smoot, W. M.
Jeannette Lemon, Sec.

I. O. O. F.
CARRIZOZO LODGE, NO. 30

Special Meeting, 2nd Tuesday in each month.
L. H. Dow.....Noble Grand
John E. Wright.....Sec-Treas

DAUGHTERS OF REBEKAH
Coalora Lodge, No. 15
Meeting dates 2nd and 4th Wednesdays of each month
at 7 p. m.
Mayme Greisen, Noble Grand
Birdie Walker, Secretary.

PERMANENT WAVE 59c
Do your own Permanent with Charm-Kurl Kit. Complete equipment, including 40 curlers and shampoo. Easy to do, absolutely harmless. Praised by thousands including Fay McKenzie, glamorous movie star. Money refunded if not satisfied.
Rolland's Drug Store

WANTED!

An ambitious, wide-a-wake man or woman to look after renewals and new subscriptions for the popular, fast-selling magazine, The AMERICAN HOME. It is easy, pleasant work, and it pays big commissions. Spare time only required. Write today to Director, Sales Division, The AMERICAN HOME MAGAZINE CORPORATION, 251 Fourth Avenue, New York, New York.

Once Fat! Now Has a Model's Figure
"I lost 32 lbs, wear size 14 again"
Betty Reynolds, Brooklyn

Once 186 lbs., Miss Reynolds lost weight weekly with AYDS Vitamin Candy Reducing Plan. Now she has a model's figure. Your experience may, or may not be the same but try this easier reducing plan. *First Box Must Show Results* or money back. No exercise. No laxatives. No drugs. Eat plenty. You don't cut out meals, potatoes, etc., you just cut them down. Simple when you enjoy delicious AYDS before meals. Only $2.25 for 30 days' supply. Phone, write

ROLLAND'S DRUG STORE

Albuquerque Journal

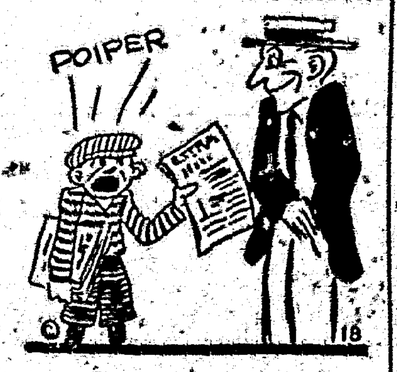

JOHN E. HALL
Attorney and Counselor at Law
Opposite
Carrizozo Hardware Building
Carrizozo, New Mexico

MRS. MAE ENGLISH
NOTARY PUBLIC
Located at Carrizozo Hdwe. Co
PHONE 96

T. E. KELLEY
Funeral Director and
Licensed Embalmer
'Phone 32
Carrizozo : : : N. Mex

IN THE DISTRICT COURT

THE THIRD JUDICIAL DISTRICT COURT OF THE STATE OF NEW MEXICO WITHIN AND FOR LINCOLN COUNTY.

W. B. PAYNE ..... PLAINTIFF

VS

ANNE ESPE DIETZ, impleaded with the following named defendants, against whom substituted service is hereby sought to be obtained, to-wit: JAUNITA WILKINSON, T. HOBSON WILLIAMS, JACKSON, LULA JACKSON, MAISIE K MOORE NEBLETT (individually and as executrix of the Last Will and Testament of Leroy U. Moore, deceased), R. W. BILBO, the following named defendants by name if living, if deceased, their unknown heirs; MRS. F. M. COOK and R. L. STRINGER; unknown heirs of the following named deceased persons; SARAH J. LAWRANCE and THEODORE N. ESPE, and ALL UNKNOWN CLAIMANTS OF INTEREST IN THE PREMISES ADVERSE TO THE ESTATE OF THE PLAINTIFF.

DEFENDANTS

No. 5112

NOTICE OF PENDENCY OF SUIT

THE STATE OF NEW MEXICO:

To each of these defendants against whom substituted service is hereby sought to be obtained, GREETING:

You and each of you are hereby notified that the above named plaintiff has filed his complaint against you in the above numbered and titled case and court.

The general subject of the suit is to quiet plaintiff's title to the real estate described in the complaint, situate in Lincoln County, New Mexico, and being in:

Sections 21, 27 and 34, T 4 S R 15 E, and in Sections 7, 19 & 20 and 30 T 4 S, R 15 E N. M. P. M.

Against the adverse claims of you and each of you, and anyone claiming by, under or through you, and to forever bar and estop you from having or claiming any lien upon, or right or title to said real estate.

Unless you enter your appearance in said cause on or before July 28, 1944, judgment will be rendered in said cause against you and each of you by default.

Plaintiff's attorney is John E. Hall, Carrizozo, New Mexico.

Given under my hand and seal of the Third Judical District Court of the State of New Mexico this 12th day of June 1944.

Felix Ramos
D. C.
Seal District Court Clerk

J16 J7

IN THE PROBATE COURT OF LINCOLN COUNTY, STATE OF NEW MEXICO

IN THE MATTER OF THE ESTATE OF ARTHUR H. KUDNER, DECEASED.

No. 585

NOTICE TO CREDITORS, STATE OF NEW MEXICO

To all persons having claims against the estate of Arthur H. Kudner, deceased:

Notice is hereby given that Madelin T. Kudner, George Link, Jr., and John Oliver LaGorce whose business address is: c o McKercher and Link, Attorneys at Law, 27 John Street New York 7, New York, have been appointed Ancillary Executors of the Last Will and Testament of Arthur H. Kudner, deceased, by the Honorable Probate Court of Lincoln County, State of New Mexico, and have qualified as such; all persons having claims against the estate of said decedent are hereby notified to present the same in the manner prescribed by law on or before the 8th., day of January, 1945., or the same will be barred.

The Attorney for the Ancillary Executors is E. H. [illegible] whose office address is [illegible]

Dated this 7th day of June 1944.

[illegible]
Secretary
John Oliver LaGorce
Ancillary Executors

J7 J28

BUYER MEETS SELLER IN OUR AD COLUMNS

I'm a terrible SHERLOCK HOLMES

I'M AN EXPERT, when it comes to checking tires for inflation, cuts and bruises, and re-capping . . . and I'm even more of an expert at lubricating cars, of any age and make, right from front bumper to tail-light.

But when it comes to catching counterfeit gasoline ration coupons, I'm a washout! Believe me, every service station man in the country tries, because it is his patriotic duty. We know that oceans of oil are needed to win the war, and we know that unless the black market in gasoline is broken, there may not be enough to go 'round.

So, help me and help yourself and your Uncle Sam, by endorsing the face of every coupon in your possession. Don't take any gasoline coupons from anyone as a gift! Don't accept gasoline at any price without giving up coupons! And use the legal gasoline you buy for essential driving only!

I have asked you to help me; in return, I'll be glad to help you. Bring your car in any time for the many *Tire-Saving* and *Car-Saving* services I offer. Some are free, and some carry a small charge for materials and labor. But they are a big aid in making your car and your tires last longer and go further.

You'll find me at the Orange and Black 66 Shield, the famous sign of Phillips 66 Gasoline and Phillips 66 Motor Oil.

Your Phillips 66 Service Man

Phillips 66
CARE FOR YOUR CAR—FOR YOUR COUNTRY

FOR VICTORY...Buy U. S. War Bonds and Stamps

WHY TELEPHONE INSTALLATIONS ARE DELAYED

More than two years of war have used up reserve telephone equipment and the production of new facilities for civilian use has been at a standstill because the Army and Navy need everything we can make. That includes telephones, telephone equipment and all kinds of secret electrical weapons as well.

Every mile advanced means more communications equipment needed.

New service is being provided at home only as facilities become available through disconnections. This means a waiting list.

We fully realize the inconveniences of waiting for a telephone and every effort is being made to serve as many people as possible.

The Mountain States Telephone & Telegraph Co.

WE'RE SORRY, FOLKS

But due to the war we haven't been able to buy any garment hangers for the past few months, our supply is now exhausted, so it becomes necessary to ask you to bring or send hangers with each cleaning order. All extras you can spare will be appreciated. Thanks.

NU-WAY CLEANERS
Phone 81

Why Try it Yourself?
When You Can Get
Better Service and Quicker Cleaning
—AT THE—
Nu-Way Cleaners
Delivery and Pickup Service
Phone 81

Expert Hat Cleaning and Re-Blocking

This Is YOUR Paper
Phone 14
AND GIVE US YOUR NEWS

YOU CAN'T QUIT ADVERTISING
YOU'RE TALKING TO A PARADE
NOT A MASS MEETING

GRASSROOTS

by WRIGHT A. PATTERSON

Released by Western Newspaper Union.

HIGH COSTS REPORTED ON COLLECTIVIST PROJECTS

ONE OF THE NEW DEAL theoretical ideas for aid to the down-trodden farmer was the establishment of collectivist farms under government management. It was the product of the brain of Rexford Tugwell when he was assistant secretary of agriculture, and was supposed to be along the lines of the Russian collective, government - managed farms.

Recently Democratic Congressman Harold D. Cooley of North Carolina offered some figures showing what results were attained. There were 107 such projects established in the United States, one of the larger ones being the Scuppernong homesteads of 11,300 acres in North Carolina, with a government investment of $700,000, an average of $11,000 for each farm family involved and settled on the land.

It was a strictly and completely government-managed property, including farm, community and home managers. The loss on operation alone to June, 1942, amounted to $74,000. When to that loss were added interest on the investment and government loans to the farm families, it meant a cost to the government of $18,000 for each one of the farm families, no one of which was permanently benefitted.

Scuppernong is a sample of government management, but it was not the most costly of the 107 collectivist farm experiments. In all, 15,500 farm families were involved in these experiments, none of which were permanently benefitted. On the other hand, the Farm Security administration, by a simple rehabilitation loan program, rendered material aid in putting 950,000 farmers on their feet. Of the amount due on those loans, 93 per cent has been repaid. The loans meant the creation of opportunity for the individual to help himself — the maintenance of his American self-respect and his operation under the private enterprise system.

The American farmer is too much of a sturdy individualist to take kindly to, or develop under, any system of regulation or regimentation. He can manage his own affairs.

• • •

NATIONAL DEBT JUST KEEPS GOING UP

YEARS AGO, back in 1880, when I was but a small boy, a group of town and farm patriarchs would sit around the big wood-burning stove in the general store of the village of Ainsworth, Iowa. Their discussions centered frequently on national affairs and especially the, to them, appalling national debt occasioned by the cost of the Civil war. Some of them harked back to the good old days of 1840 when the national debt amounted to but 21 cents per capita, with a national population of but 17 million. In 1880, because of the cost of the Civil war, it stood at the, to them, staggering sum of $1.09 per capita, with a population of over 50 million. I wonder what those good citizens of 1880 would say of conditions of today with a national debt of well beyond $1,300 per capita, over $6,000 for the average-sized family. Those patriarchs realized they and their children had to pay that debt of 1880, and we and our children must pay, each his full share, the debt of today and tomorrow and next year. We have reason to demand economy in the civilian activities of government.

• • •

PAY FARMER FOR PRODUCING NEEDED ITEMS

A CASTOR BEAN PLANT persists in growing in my yard. Each time I see it I am reminded of the more than 50 million we pay to farmers in other lands for the castor beans we import each year. With a bit of encouragement in the way of a protected home market, or a small subsidy to provide a start, that 50 million dollars might be going to American farmers. There are but few, if any, sections in the United States in which castor beans would not grow. In addition to what we are now importing we could use more, far more, as a substitute for wood pulp in the making of paper. We are depending upon imports for more than 60 other products that could be raised on American farms if we were inclined to encourage their production. The total would add hundreds of millions to our farm income. We could pay the farmer for producing rather than for not producing.

• • •

DOING YOUR BEST ON EVERY JOB

NOT ALL OF US HAVE the ability to fill executive positions, but the demand for executives is never entirely filled. We are not capable of judging our own qualifications for such a job, others must do that for us. What it takes we can demonstrate by doing our best on each job we hold on the way to the top. Chances are if we do not achieve our ambition it is because of something lacking on the part of the aspirant.

• • •

Yanks Continue Their Mopping-Up Job on Saipan

A sidelight on the battle for Saipan Island. This photo (left) shows two youngsters holding food and candy given them by the Yanks standing outside compound in which are Jap prisoners taken in the battle for Saipan. Center shows Garapan on Saipan Island with fires caused by bombardment of the Pacific fleet. In the background are victims of the attack, sunken Japanese ships. Jeep (right) follows troops into the roads and fields of Saipan to evacuate the wounded. Medical corpsmen are giving a transfusion as the Jeep moves along. Many lives were saved by prompt action and available supplies in the field.

Wounded Flown Over Atlantic to Home Hospitals

Yank heroes wounded at Normandy are being loaded aboard transport planes in Scotland for return to hospitals in the United States. Pfc. Christian J. Mohr of Kenosha, Wis. (right), at transport command, Prestwick, Scotland, before he started the long air-ride. Mohr was one of fourteen wounded veterans of the Normandy fighting, making up the first full plane load of wounded flown to the United States. Upon arrival at Mitchel Field, New York, they were rushed into waiting ambulances for dash to nearby hospitals. Army tries to send wounded to hospitals nearest their homes.

Youngsters Learn Railroading

Sixteen and seventeen-year-old boys are being used to augment the railroads depleted operating force. A speed-up system that teaches in a brief period of 19 days all that a youngster needs to know to become a useful switchman, fireman, brakeman or flagman, is proving effective. Half of day is spent in school, half in actual work.

Gabreski Tops Aces

Lieut. Col. Francis Gabreski secured his 28th German plane when he shot down a Messerschmitt 109 over France, placing him as the top scoring ace in the U. S. air force. He is 25 and a former Notre Dame pre-medic student from Oil City, Pa. His fighter group has a record of 587, having added 17 on fight in which Colonel Gabreski secured his 28th German plane.

Addresses Monetary Conference

Secretary of the Treasury Henry Morgenthau Jr. addresses the opening meeting of the Bretton Woods Monetary conference, new meeting to discuss the reconversion of industry back to a peacetime basis and the means of encouraging international investments and other financial problems that will arise in the postwar period.

Aces' Italian Art

Italian artists have found a profitable outlet for their ability among members of the air force, whose desire for jacket art in oils runs from a Varga girl to a roaring plane.

The Washington MERRY-GO-ROUND

DREW PEARSON

Washington, D. C.

ORLEMANSKI-LANGE TALKS WITH STALIN

Two of the most important diplomatic reports of the war have been received at the White House recently, not from any trained diplomats, but from two private American citizens—Father Orlemanski of Springfield, Mass., and Prof. Oscar Lange, Polish-American leader and a teacher at the University of Chicago, both of whom had interviews with Stalin.

Although less widely publicized than Father Orlemanski's interview, Professor Lange had a long separate talk with Marshal Stalin and, perhaps because he was not circumscribed by church superiors, his report, on the whole, has been the more penetrating and helpful.

New conclusion drawn from the Lange-Orlemanski reports is that Polish-Russian relations, one of the most troublesome problems of the war, are on the eve of a wholesome rapprochement, probably beginning about now.

It was shortly after the receipt of the Lange-Orlemanski reports that President Roosevelt began a series of three conferences with Polish Premier Mikolajczyk in Washington, the results of which exceeded expectations.

If Polish-Russian relations can be settled amicably, one of the worst obstacles to postwar peace will be removed. Poland, for a hundred years partially governed by Russia, has a deep-rooted suspicion of the Soviet, while the Russians, having borne the main brunt of the European war on land, naturally feel they are entitled to areas forcibly wrested away from them after the last war.

STALIN DISCUSSES POLISH BOUNDARIES

In their separate interviews with Stalin, the two Polish-Americans, Father Orlemanski and Professor Lange, heard the reassuring words from the strong man of Russia that his government wants a "strong, independent Poland after the war—a Poland which will be strong both internally and externally, but which will be favorably disposed to the Soviet Union."

Stalin went even further and said that he was ready to help create a new Polish army.

"I am ready to build an army for Poland, equip it fully and arm it with the best guns the Soviet Union can make," he told Professor Lange. "I will do this for at least 1,000,000 men."

Stalin also discussed the question of Poland's future boundaries and revealed that they had already been discussed in some detail at Teheran. In doing so, he let drop a very important point — that, at Teheran, Roosevelt and he had agreed to the breakup of Germany after the war.

"Poland should claim East Prussia," Stalin said, "and should also claim Upper Silesia and all the German territory, up to the Oder river, including Stettin."

NOTE—This would give Poland practically all of Pomerania, a great stronghold of Prussian militarism. Shortly after Teheran, this columnist reported that the Big Three had proposed giving Pomerania, East Prussia and Silesia to Poland, in order to separate the Prussian junkers from the rest of Germany and stamp out German militarism for keeps.

Stalin told his visitors that he was not sure whether Poland should get Breslau (in Silesia) or not.

When these plans for Poland had come up at Teheran, Stalin disclosed, President Roosevelt had been in complete agreement, but Prime Minister Churchill had hesitated.

"He asked me: 'Who is to guarantee the security of this new Polish state?' I answered him simply: 'The armed might of the Soviet Union.'"

POLES IN RUSSIA

Professor Lange had been permitted to visit with the Polish army inside Russia which is fighting side by side with the Red army. He also had talked with various Polish leaders inside Russia, and he told Stalin that he was deeply moved by the splendid treatment given the Polish army by the Red army.

Several Days after Professor Lange had arranged with Wanda Wasilievska, head of the pro-Soviet Union of Polish Patriots, to better the living conditions of Polish refugees in Russia, Stalin informed Mme. Wasilievska that better war conditions now permitted better living conditions and that Polish refugees should share in the improvement.

SCORES POLISH INTELLIGENCE SERVICE

Stalin was quite cynical about the Polish intelligence service inside Poland and the reports of alleged conditions it had made to Premier Mikolajczyk. All it did, he said, was deceive the Polish government-in-exile in London.

Foreign Commissar Molotoff, who was present during the interview, interrupted at this point to say that, in a recent speech, Premier Mikolajczyk had claimed he had the support of 90 per cent of the Polish people.

CLASSIFIED DEPARTMENT

MAYTAG PARTS

YOUR MAYTAG STORE
Send your washer to us for expert repairing at reasonable prices. We carry oil and a full line of parts. Orders filled.
DENVER APPLIANCE COMPANY
800 16th St. Denver, Colo.

CLINIC

Kidney, Bladder and Prostatic Clinic (for teaching purposes). A limited number of non-paying patients will be accepted in August 15 for diagnosis and treatment. Patients requiring hospitalization will bear that expense only. Reservations must be made in advance. For particulars write to Division of Urology, Rocky Mountain Clinical Group, 1550 Lincoln, Denver 3, Colo.

FARMS

FREE DESCRIPTION forty productive Northwest Arkansas dairy, fruit, poultry, livestock farms. Good markets, fine people, grand climate, beautiful Ozarks. LAHR-MORE-BROADHURST, Fayetteville, Ark.

For Sale: 480 a. Calif. apple land. Some orchard. Paid up ditch. Water power avail. Write Lincoln S. Forward, Manton, Calif.

HELP WANTED

WAITRESSES WANTED
Steady positions, counter or floor. Good pay and side money. Straight or split hours. No liquors.
BENNETT'S, 615 17TH ST., Denver, Colo.
Between Welton and California.

FIRST-CLASS mechanic or combination mechanic and body man for steady employment by an old established concern. Extra good wages, ideal working conditions, low rent, good schools, plenty of good fishing and hunting in season. Call, write or phone McCurdy Chevrolet Co., Thermopolis, Wyo.

CATTLE

FOR SALE—25 RUGGED, ranch-raised registered bulls from 10 to 20 months old. Write or visit ranch 15 miles east and 5 miles south of Las Vegas. E. O. BRYAN, Box 640, Las Vegas, New Mexico.

Portable Vice—Drill

Portable Vice and Drill now obtainable. Repair your machinery on the job, without dismantling. Literature free. W. P. Elkins Tool Company, Box 385, Floydada, Texas.

Cattle Ranch Wanted

I want a good cattle ranch that will run up to 600 head. Give full description and best price and terms. P. O. Box 2207, Denver.

RANCH LAND

2,200 a. of summer pasture, fenced, timber, streams, springs, carry 500 head cattle or 300 sheep. $4.25. Box 555, Walsenburg, Colo.

MISCELLANEOUS

WANT 100 SLOT MACHINES regardless of condition. Give serial No., price and condition in first letter. BISHOP, 1144 Linden Street, Indianapolis 3, Indiana.

STATIONERY

PERSONALIZED POSTCARDS are handy, time-saving, economical. Name, address printed. 50, $1.00—100, $1.75. 1000 Champs, TABS33. Mail orders, write BOX 1386, DENVER 1, COLO. Est. 1896.

WANTED TO BUY

QUICK CASH for Firearms, Ammunition, Fishing Reels, Cameras. Ship us what you have. We will send our check for highest valuation by return mail. If not satisfactory we'll promptly return merchandise. Ref., Philadelphia National Bank. M & H SPORTING GOODS CO., 512 Market St., Philadelphia 6, Pa., Est. 1872.

Railroads Forced to Turn Down Over-Sized Freight

Twice in recent years the railroads have been unable to accept pieces of freight for transportation because of their large size. In one case, a giant oil tank had to be towed from Hoboken up the Hudson and through the New York state barge canal and the Great Lakes to Chicago.

In the other case, the large pipes for Boulder dam, owing to their 30-foot diameter, had to be fabricated at the site in a plant erected for the purpose.

BETTER CARE FOR BABY Relieve and often help prevent diaper rash. Sprinkle on Mennen soothing, medicated powder, after every change. 40 years a favorite.

Black Leaf 40 KILLS LICE
JUST A DASH IN FEATHERS.. OR SPREAD ON ROOSTS

WNU—M. 29—44

When Your Back Hurts—
And Your Strength and Energy Is Below Par

It may be caused by disorder of kidney function that permits poisonous waste to accumulate. For truly many people feel tired, weak and miserable when the kidneys fail to remove excess acids and other waste matter from the blood.

You may suffer nagging backache, rheumatic pains, headaches, dizziness, getting up nights, leg pains, swelling. Sometimes frequent and scanty urination with smarting and burning is another sign that something is wrong with the kidneys or bladder.

There should be no doubt that prompt treatment is wiser than neglect. Use Doan's Pills. It is better to rely on a medicine that has won countrywide approval than on something less favorably known. Doan's have been tried and tested many years. Ask at all drug stores. Get Doan's today.

DOAN'S PILLS

DUDE WOMAN

By PETER B. KYNE

WNU SERVICE

THE STORY THUS FAR: Mary Sutherland, an eastern girl, is lured to Arizona by the advertisements of the Wagon Wheel dude ranch, operated by Ma and Pa Burdan. She is met at the station by Len Henley, rodeo rider, who tells her that the Wagon Wheel has gone out of business. Len takes her to Phoenix where she meets Len's Aunt Margaret Maxwell. Hearing that the Wagon Wheel is broke, Ham Henley, Len's dad, purchases the Burdan notes from the bank. While at Phoenix Len enters the rodeo, drawing a bronc known as Mad Hatter, toughest horse in the West. Ham Henley bets his son three to one that he won't be able to stay on the horse. At a dance Mary finds that Len loves her.

CHAPTER VI

When they returned to the table Mary Sutherland said: "Don Leonardo, I tried to tell your father he ought to try to hedge on that bet he made with you. I assured him you were certainly going to ride that horse to a finish—and he wouldn't believe me."

"The Henleys have to be shown, Mary."

"Well, between us, Don Leonardo, we'll show him. He has bet me three thousand dollars to a thousand you will not make time—whatever that means."

"It means I have to stay with Mad Hatter long enough to scratch him with my taped spurs twice in the shoulders and twice in the flanks; that I must ride with one hand free and held high, with the other hand holding a rope halter-shank. If I 'claw leather'—that is, grasp the pommel to keep from being thrown—or if I lose a stirrup, I will be disqualified. If and when I complete my contract the presiding judge will fire a pistol and after that, if Mad Hatter throws me, it doesn't count."

"Well, our bet takes in more territory," his father explained. "She bets that you will not only make time but you'll ride him until he quits and you leave him without the help of a pick-up man."

The girl drew from her purse a tiny carved ivory elephant. "Elephants are good luck, Don Leonardo. I had this one with me this morning and what happened? Why, I met you. So have this in your pocket when you ride tomorrow. By the way, Mr. Henley, Senior, how much shaking up will your innards stand?"

"I don't know."

"I'm going to find out."

He knew then that she would marry his son if she could—marry him for the sake of a new thrill; marry him because she had built him up into a romantic figure—and stick until she discovered he wasn't.

She raised her glass and bent a little toward him across the table. "To victory," she toasted. "To victory after a fight worth while!"

Ham Henley dropped the ladies off at their hotel and said to his son: "How about spendin' the night at my house?"

"Not tonight, sir, thank you," Len replied coldly, and his father did not press the issue. Mrs. Maxwell, glad to escape to the peace and privacy of her suite, bade the young folks good night and Len led Mary into a parlor off the lobby. "What happened?" he asked. "You and Ham-Hon were throwing off sparks."

"I speak Spanish better than you or your father do—also French and Italian. I've spent much of my life abroad and was educated in Switzerland. The Latin languages were a hobby of mine."

"The old man is like that," he said sadly. "He didn't know it was impolite to address me in Spanish when he knew Margaret didn't understand that language and believed that you, being an Easterner, didn't either. He had something to say and he said it. He's a direct actionist."

"A rugged individualist, perhaps. Well, he doesn't like me and I don't like him, and I hope I do not meet him again."

"What possessed you to make that bet?"

"A number of reasons. I wanted to shock him, to let him know I was as dead game a sport as he—dead gamer, in fact."

"You shouldn't have bet him I'd ride Mad Hatter until the brute was exhausted and then leave him without the aid of the pick-up men."

"He shouldn't have accepted the bet, my dear, because in so doing he proved he was willing to take advantage of my ignorance and desirous of feeding his silly and incredible dislike of me. And I wanted to let him know I considered you infallible."

"Who started that bet talk?"

"I did. I told him I couldn't understand why a father would try to win a thousand dollars from a son who couldn't afford the loss and he replied that he felt it his fatherly duty to deflate you financially, to teach you horse sense. I then suggested that if he were possessed of more of that same valuable commodity one wouldn't be so acutely aware of the chill that enveloped him and his son whenever they met."

"He blew up, of course?"

"No, he smiled. But he smouldered inside and threw up a smoke screen by asking me if I'd like some three to one on his son. I said I would—and staked a rider to the bet he made with you."

"He'd like to win from you because he likes to humble an enemy, but he wouldn't accept your money if he won," Len defended. "He'd return your check—just to have the laugh on you."

"Do you think I'll lose? You told me you were going to make Mad Hatter beg for mercy."

"I'm going to try—to prove to my father what a poor judge of women and horseflesh he is. I am not merely content to win from him. I want to win by a dozen lengths."

With that large confidence women have in the men of their fancy she said, "You'll do it."

"I have sufficient incentive to ride a cyclone, Mary. I'm terribly sorry my father hurt your feelings."

"You won't have to grieve over it very long. One of my weaknesses is inability to live with a grouch—and I wouldn't be surprised if you don't possess sufficient influence to induce me to abandon my grouch against your father within a week." Her hand slipped over his. "I couldn't bear to hurt you, Len. We've known each other for eons and eons—ever since you were a tadpole and I was a fish in the paleozoic slime. And we never quarreled, did we?"

The dominating sweetness of her choked him; she had about her, when she chose to exert it, an elfin quality. She had character enough to have a temper, and courage enough to go to the attack. Finally he managed to say: "Would you care to ride with me, on Pablito, in the street parade to the rodeo grounds tomorrow? Sort of a Wild

"Elephants are good luck, Don Leonardo."

West spectacle. All the dudes in this area will participate."

"I'd love to."

"You'll have to have a costume, but you can buy that tomorrow morning early."

"If you'll go shopping with me."

"I'll have to. And I should not like to see you wear anything gaudy. I'd like to see you arrayed as a working cow-woman. Blue or gray flannel shirt, whipcord slacks with reinforced seat such as I wear, cowboy boots, flat-crowned black hat with medium brim, a bright Windsor tie, chaps and spurs, with a windbreaker if needed. All garments you can use when you visit me at the Wagon Wheel."

"That will be fun." He had heard her use that phrase before and he wondered if it was her habit to embrace only that portion of life that promised fun and discard the remainder. "Tell me of your plan for acquiring that ranch on some cash and more credit."

"The Burdans are going to lose everything and anything they can salvage from the wreck will be welcome. So I'm going to buy their state land lease and their equity in the home ranch for say twenty-five hundred dollars and stipulate that the money must be paid to Ma so she will be protected against Pa's weakness for investment in speculative enterprises floated by people he is not acquainted with. I shall then bring them back to the Wagon Wheel, because they love it, and hire Pa as choreman and Ma as my cook and housekeeper, at a very nominal salary, because Pa is a Spanish War veteran and was wounded at Santiago, so he draws a pension of sixty dollars a month. The knowledge that they have a home—I'll give them one of the dude cottages—food and an ample income will break down sales resistance."

"It's liable to come from Ma," Mary suggested. "She is the strong man of that team."

"She thinks she is. Well, I'll then get them to give the bank a bill-of-sale for all the cattle on the ranch. They can't save themselves from foreclosure and a deficiency judgment, and the bank will grab the unmortgaged cattle anyhow to meet the deficiency judgment; so why subject the bank to that annoyance and expense? The bank will accept, of course, and sign a receipt and agreement freeing the Burdans from a deficiency judgment."

"Then you will pay off the loan on the home ranch, Len?"

"Not if I can help it. I'll need my capital for another purpose, so I'll have to high-pressure the bank into carrying me for it. I'll remind them that they have about three thousand head of cattle eating my grass and I wish them removed immediately, in order that I may stock my range with cattle of quality. They will investigate and discover that the Burdans have assigned their state lease to me and that I have paid the defaulted rental before the lease could legally be canceled. That news will throw a chill into them."

"Why?"

"Because they'll have to spend a couple of thousand dollars to round up the cattle. They'll have to hire it done—and the loan is sour enough without adding more vinegar. Then they'll have to sell the cattle to a packing plant because nobody will wish to buy them for breeding stock; the local buyers will know the bank has a bear by the tail and the result will be murder most foul."

"But would your action be quite ethical, Len?"

"Absolutely. In the world of business one must protect himself in the clinches and, breakaways and the bank should have protected itself by securing an option, at a reasonable price, on the Burdan state land leases, as additional security. By exercising the option when foreclosure on the cattle could no longer be delayed they would have protected themselves from the rabbit-punch I plan to give them. And the lease would have been readily salable after the option had served its purpose."

Ham Henley, viewing the parade from the front window of his office on the second floor of the Henley building, with Mrs. Maxwell as his guest, saw Mary ride by with his son. Both Len's mounts were high-school horses and he had taught Mary the trick of putting her mount through his act. They rode at the head of the parade now some fifty feet in advance of it and an equal distance behind a band that played "Alexander's Rag Time Band." And the horses were cake-walking.

"I reckon there's some peacock blood in my son," Ham Henley said. "He certainly loves to show off. The cheers o' the mob mean more to him than the cheers of his pappy."

"Has he ever heard any of pappy's cheers?" Margaret asked innocently, and he did not answer. His sultry glance was on Mary Sutherland. "Isn't that girl lovely, Ham?" his guest went on. "She can ride, too."

"I got a plan in mind to bust that deal up, in case it's incubatin', Margaret. I can acquire the Wagon Wheel ranch for a song an' sing the song myself. Len likes that spread. He's wintered with the Burdans the past five years an' knows it thoroughly. I'm not goin' to ask him again to join up with me, but if he'll agree not to marry that dude woman I'll buy the Wagon Wheel ranch for him. I'll clean out all of the low quality cattle on it now and stock it with the best. I'll give him a good caballado an' sufficient operatin' capital an' my blessin'. He'll be on his own then—somethin' he always wanted to be, an' we can get together socially, anyhow. After all I can still hire good men to shoulder my worries."

Margaret Maxwell burst out at him. "For heaven's sake, Ham, will you ever learn to mind your own business insofar as your son is concerned? He'll make no such trade with you and you shouldn't have to be told that. You can't give him anything because you alienated him in the beginning by threatening not to give him anything unless he took program from you. You used the quirt on a thoroughbred, Ham. Don't do it again. If you want to set him up in business, get the Wagon Wheel in the shape you know he'd like to have it, and then say: 'It's yours, son, if you'll take it because your old man loves you, and the acceptance doesn't even entail an obligation on your part to love your old man.'"

"Margaret," he replied petulantly, "he'd ought to know he's all I got an' I love him. He ain't dumb."

"Men don't get soft with each other, so you never have given him any visual evidence of paternal affection. You're so afraid of being considered soft you lean backward to be hard. Ham, you know I'm a good friend of yours and don't like to scold you, because I feel sorry for you, but really, you're very difficult at times."

"If that dude woman wasn't beautiful, if she wasn't the kind to have men chasin' her like cows with calves chase a dog in a field, I wouldn't mind. But her kind sp'iles easy. They get the notion men was made to sag in the knees on meetin' 'em, an' the sucker had better sag or roll his hoop out o' their presence. How can her kind make good as wives for poor men when the papers is full o' news about them flyin' out to Reno to get shet o' rich men?"

(TO BE CONTINUED)

Farm Topics

Green Light for Private Forestry

Shortage of Forestry Products Is Serious

Recent actions by congress greatly encourage timberland owners, foresters and the lumbermen who long have been supporting a national program of private forestry, W. DuB. Brooklings of the Chamber of Commere of the United States points out.

Private forestry means the growing of trees as a commercial enterprise, rather than landscaping or the planting of ornamental trees. The hazards of the business, such as fires, insects, tree diseases and the many years before trees mature, are so obvious that there are some who say that the government ought to own the forests. As an alternative to outright government ownership, they advocate complete federal control of forest practices covering growing and cutting on all privately owned timberlands.

Either of these alternatives would be a serious matter for the cause of private enterprise. It would take an enormous area out of the free, competitive field. The forest areas of the United States actually exceed the tilled farm lands. In number of employees and investments, forest product enterprises rank fifth among American industries.

By the recent passage of a measure authorizing greatly increased funds for fire prevention, congress has gone a long way toward removing what is recognized as the greatest deterrent to the progress of private forestry—fire.

A basic principle of this new fire protection legislation is equal contributions by the federal government on the one hand and by the states and private owners on the other. The late Senator McNary of Oregon was instrumental in enactment of a law based on that principle 20 years ago, but there were inadequate funds to make it effective. It is to be regretted that the senator did not live to see the passage of his recent bill for greatly increased funds.

Farmers will need more than six billion board feet of lumber in 1944, but they'll have to take action themselves if the critical overall lumber and pulpwood shortage is to be met.

War Food Administrator Marvin Jones has announced that if production and distribution of farm crops are to supply essential needs this year, American farmers will be called upon for two lines of procedure: First, increasing lumber production from farm woodlands during the winter, and second, providing labor for forest industries during the slack winter season on farms.

Substitute Provided For Steamed Bonemeal

Because of the shortage of bonemeal as a source of phosphorus in poultry rations, tests conducted at the Texas agricultural experiment station are of particular interest to poultry raisers.

The non-variable portion of each ration was made up of the usual proportions. Each ration contained an estimated 18 per cent protein, and a calcium-phosphorus ratio of 1.5:1.

The results show clearly that the average gains and feed required to produce a unit of gain were almost alike in each of the paired lots.

By comparison of the gains, feed efficiency and mortality, it is indicated that the use of twice the amount of defluorinated superphosphate actually needed to furnish an optimum of phosphorus in the ration will produce no ill effect and will not hinder feed utilization.

It was concluded, that in broiler ration steamed bonemeal can be satisfactorily replaced by defluorinated superphosphate of the quality used in this trial. The presence or lack of an animal protein did not influence the comparative efficiency of the steamed bonemeal and the defluorinated superphosphate.

Tomato Harvest

With the tomato harvest already under way in some states, growers will do well to follow picking and packing practices that reduce skin breaks and resulting decay in tomatoes, says the War Food administration. These practices include picking tomatoes when they are "mature-green," avoiding harvesting during wet weather, if possible, and using crates with the smooth side of the slats on the inside. Immature tomatoes have been found more susceptible to skin breaks than those picked "mature-green."

More Cotton Used

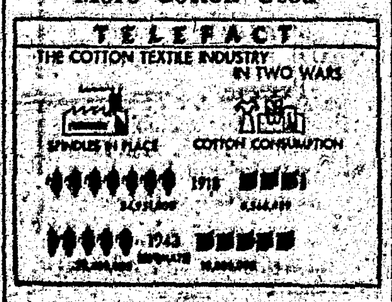

For you to make

MEDALLIONS crocheted to look like full-petaled garden daisies combine to make thrilling spring accessories . . . colorful calot with smart bag to match. This daisy pattern is easy to memorize.

Pattern 770 contains directions for hat and purse; stitches; list of materials required.

Due to an unusually large demand and current war conditions, slightly more time is required in filling orders for a few of the most popular pattern numbers.

Sewing Circle Needlecraft Dept.
564 W. Randolph St. Chicago 40, Ill.

Enclose 15 cents (plus one cent to cover cost of mailing) for Pattern

No._____

Name_____

Address_____

ASK ME ANOTHER ?

A General Quiz

The Questions

1. Who originated the idea of odd and even house numbers for different sides of the street?
2. The new word "disestablishmentarianism" means what?
3. The United States and Russia are how many miles apart in the Aleutians?
4. How many civilians are there on the federal payroll?
5. What are the dimensions of the ideal nose?
6. The business of engraving and printing securities of the United States was founded by whom?
7. What is a compendium?
8. When a member of the United States army performs an act which would entitle him to receive a medal of the same type as the one which he already holds, he is given what?

The Answers

1. Napoleon.
2. It pertains to the annulling of the establishment of the church generally, including disendowment.
3. Three and a half miles apart.
4. Approximately 2,800,000.
5. The ideal nose is one-third as long as the face, points out at a 30-degree angle and tilts up at the tip at a 95-degree angle.
6. Paul Revere.
7. A condensed summary.
8. An oak leaf cluster.

SNAPPY FACTS ABOUT RUBBER

Add new rubber-producing plants: the ficus pumila linn and the Chrosomorpha macrophylla. Both widely grown in China, if anyone is interested in these tongue twisters!

The peoples of the world should be the ultimate beneficiaries of the war-born, large-scale competition between natural rubber and synthetic rubber, is the opinion of John L. Collyer, president of B. F. Goodrich. He anticipates that this benefit may be in the form of lower-cost materials to the public, and the wider use of rubber made possible by its low cost in many new applications.

Jerry Shaw

In war or peace

B.F.Goodrich

FIRST IN RUBBER

Taxed Windows

In France in the 18th century all windows were taxed.

DIARRHEA

DUE to dietary indiscretions, change of drinking water or sudden changes in weather can be quickly relieved by Wakefield's Blackberry Balsam. For 97 years a household remedy. Sold at all drug stores. Be sure to ask for genuine

BUY MORE WAR BONDS

Wakefield's BLACKBERRY BALSAM

DON'T SLOW DOWN

Put Every Spare Penny You Own Behind Victory And a Lasting Peace!

BUY MORE BONDS!

ATHLETE'S FOOT NEWS

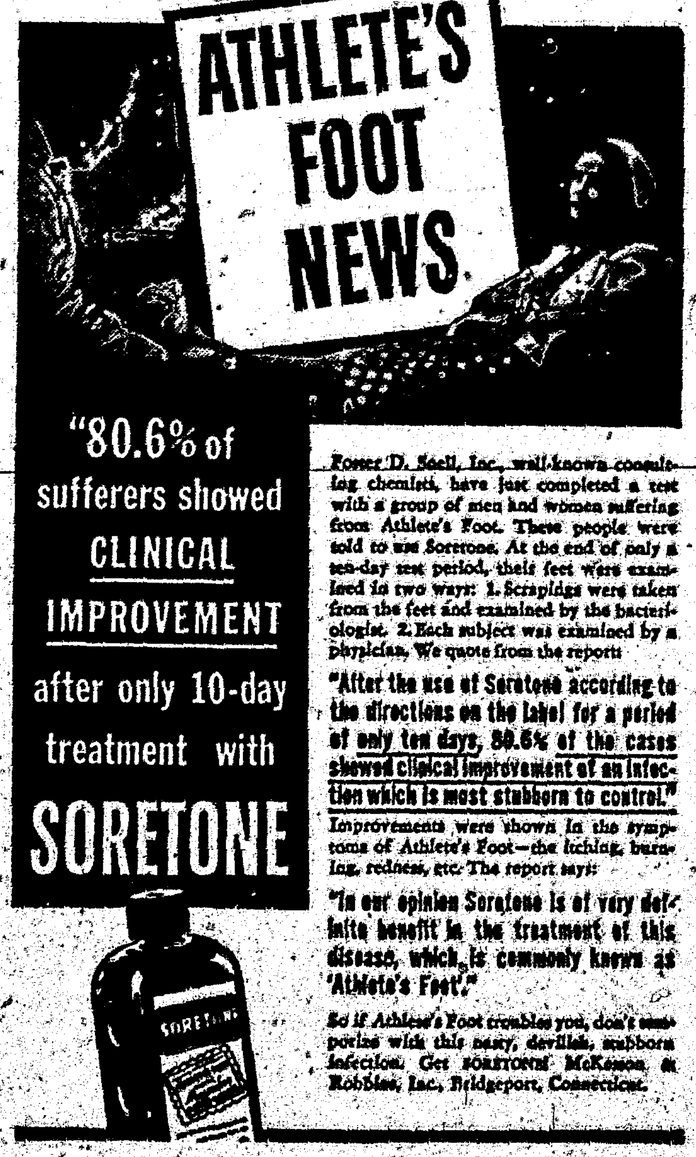

"80.6% of sufferers showed CLINICAL IMPROVEMENT after only 10-day treatment with SORETONE

Foster D. Snell, Inc., well-known consulting chemists, have just completed a test with a group of men and women suffering from Athlete's Foot. These people were told to use Soretone. At the end of only a ten-day test period, their feet were examined in two ways: 1. Scrapings were taken from the feet and examined by the bacteriologist. 2. Each subject was examined by a physician. We quote from the report:

"After the use of Soretone according to the directions on the label for a period of only ten days, 80.6% of the cases showed clinical improvement of an infection which is most stubborn to control."

Improvements were shown in the symptoms of Athlete's Foot—the itching, burning, redness, etc. The report says:

"In our opinion Soretone is of very definite benefit in the treatment of this disease, which is commonly known as 'Athlete's Foot.'"

So if Athlete's Foot troubles you, don't compromise with this nasty, devilish, stubborn infection. Get SORETONE! McKesson & Robbins, Inc., Bridgeport, Connecticut.

"You'll always be glad you did"

BOTTLED UNDER AUTHORITY OF THE COCA-COLA COMPANY BY

Magnolia Coca-Cola Bottling Company
Coca-Cola Building Yandell Blvd. at Birch El Paso, Texas

©1943 The C-C Co.

Announcement

Collector of Internal Revenue S. P. Vidal, announced to day that August 15th is the date due for information returns to be filed by tax-exempt organizations for fiscal years ending before April 1, 1944. This due date has been postponed from April 15. Organizations such as Chambers of Commerce, Labor Unions, Community Chests and charitable institutions are tos ones required to file these retuns.

Blank returns, form 990, will be available through thh office of the Collector of Internal Revenue Albuquerque.

THE TITSWORTH CO., INC.

We Have In Stock

Screen doors	Arsenate of lead
Fly Spray	Wool bags
Fly swatters	Dehorners
Blackleg Vaccine	Dehorning Paint
Chicken Wire	Screw worm medicine
Barb Wire	

Our Prices Are Reasonable

The Titsworth Company, Inc.
Capitan, N. M.

There Isn't Any Priority on Advertising

THERE are a lot of things you can tell the public through the columns of this newspaper.

In these rushes, tireless days and with business hours so short than ever advertising is your only safe bet. Phone the Lincoln County News and Mrs. Hennahs will call for your copy.

Office Phone 14
Residence Phone 35

SILVERMOON CAFE

We invite the public
---to visit our cafe

Satisfying meals ---------- All night service

MR. AND MRS. LEONARD Mc KIBBEN

WE now have for SALE

Lights Best Flour

AND ALL KINDS OF

FEED

SUCH AS BRAN, SHORTS, DAIRY FEED, CORN, CHOPS, OATS, EGG MASH, CHICK STARTER, GROWER MASH, ETC.

PETTY'S GENERAL MDSE.
PHONE 62

THE PRESENT
That Lasts A Year

A SUBSCRIPTION TO
The Home Newspaper

Helene Curtis
Cold Wave
Permanents
Are Now Being Given
—At The
Carrizozo
Beauty Shoppe
Popular Prices:
$5 to $20
Experienced Operator

SEE US FOR
LETTERHEADS
BILLHEADS
STATEMENTS
ENVELOPES
CIRCULARS
BUSINESS CARDS
FIRST CLASS WORK
REASONABLE PRICES
LINCOLN COUNTY NEWS

THE OLD JUDGE SAYS...

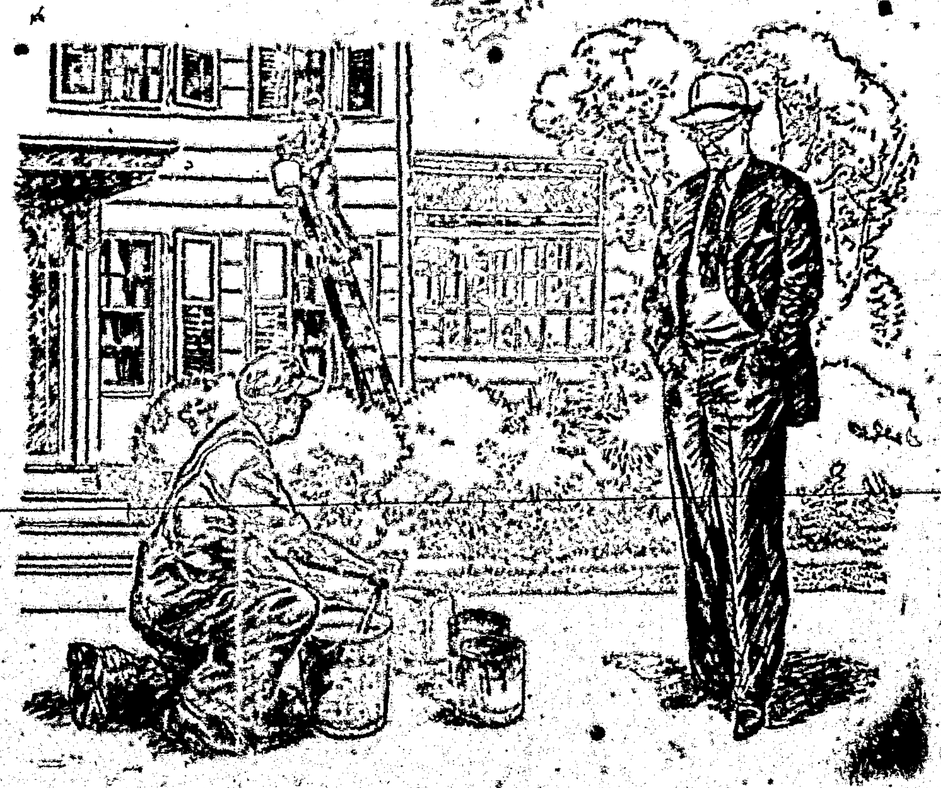

"I don't blame the fellows overseas for gettin' all het up over it, Judge. For the likes of me I can't see what's all the hurry about holdin' these local prohibition elections while they're away."

"I agree with you, Steve. Time after time... in their letters, in articles, in polls taken to get the views of our fighting men... they have indicated in unmistakable terms that they don't want any action taken on prohibition, either *local* or *national*, until they get back."

"Too bad there isn't a law or somethin' to be sure their wishes are carried out, Judge."

"There is in one state I know of, Steve. Just recently it passed a law prohibiting the calling of any prohibition election until a year after the peace is declared."

"That really makes sense to me, Judge."

This advertisement sponsored by Conference of Alcoholic Beverage Industries, Inc.

NOTICE OF HEARING OF FINAL REPORT AND ACCOUNT

In The District Court of Lincoln County State of New Mexico

In the Matter of the ESTATE OF PULIDORA C. ST. JOHN, Deceased.

No. 4904

To Elvira St. John Martinez, 1919 S. Broadway, Albuquerque, N. M.; Marcial C. St. John, Las Cruces, N.M.; Mrs. Tillie Padilla, Carrizozo, N. M.; Lell St. John, Wm. Beaumont Hospital, El Paso, Texas; Juanita St. John Marquez, Carrizozo, N. M.; Ramon B. St. John, 408 T SS, Sheppard Field, Texas; Mabel B. St. John, Oro Grande, N. M.; Lloyd H. St. John, Oro Grande, New Mexico and to all unknown heirs of the said decedent, and all unknown persons claiming any lien upon, or right, title, or interest, in or to, the estate of the said decedent, and to whom it may concern:

You, and each of you are hereby notified and notice is hereby given, that Andelacio Padilla, Administrator of Estate of Pulidora C. St. John deceased, has filed in the above entitled Court his final report and account as such Administrator, and the Court has appointed Tuesday, the 5th day of September, 1944, at the hour of 10:00 o'clock A. M., as the hour and day for hearing of objections, if any there be, to the approval and settlement of said final report and account, and the discharge of the said Andelacio Padilla as such Administrator, and at the hour on the day named, the the Probate Court will proceed to determine the heirship of said decedent, the ownership of her said estate and the interest of each respective claimant thereto and therein and the persons entitled to the distribution thereof.

The name and post office address of the attorney for the Administrator is John E. Hall, Carrizozo, N. M.

Witness the honorable Numa C. Frenger, Judge of the said Court, and the seal thereof, this 10 day of July, 1944.

FELIX RAMEY
(Seal) Clerk.

J 7-13-A4 A11

SPECIALIZING IN
HIGH GRADE PERMANENTS
Our List Includes: Rilling, Jamal, Zotos, Duart
WITH PRICES RANGING FROM
$5.00 TO $12.50

We Appreciate Your Patronage
The Carrizozo Beauty Shoppe
Mrs. Pat Brew
OPERATOR

We are the exclusive agents for Stribling's "Fish Eye" Powder—which is guaranteed to cure "pink eye" in your herd. A 5-gram bottle—enough to treat 30 to 40 cows—sells for $1.00. Drop in any time and let us tell you about this new and fully-guaranteed remedy for the treatment of an infection which annually causes losses to cattlemen amounting to many millions of dollars.

Rolland's
The Oldest and Best Known Drug Firm in The Southwest.

FINE WHISKIES