Official Paper--Legal Printing

LINCOLN COUNTY NEWS

VOLUME XIX --[Carrizozo News, Vol. 34] CARRIZOZO, NEW MEXICO, FRIDAY, DEC. 15, 1944 NUMBER 20

Probate Clerk--

"WE Pledge Allegiance To the Flag of the United States of America, and to the Republic for which it stands, one Nation indivisible, with Liberty and Justice for all."

With The Men-- - In Service

Captain George L. Strauss, Jr.

Archer-Strauss

We are in receipt of an invitation to the wedding of Captain George Leonard Strauss, Jr., to Miss Lois Archer daughter of Mr. and Mrs. Cyril A. Archer of San Francisco. The wedding to take place in the Post Chapel at Hamilton Field, California on Monday, January 1st, 1945 at 11 o'clock a. m.

Captain Strauss is a member of the United States Army Air Force and distinguished himself in many over seas battles before being sent back to the States as Ferry Commander.

He is a son of Mr. George L. Strauss, Southern Pacific engineer of Tucumcari and the late Mrs. Mary L. Strauss. He was a student of the Carrizozo High School when his parents made their home here. He joined the United States Navy and served for several years. When his time expired he joined the Canadian Fusiliers, later transferring to the Canadian Air Force for over seas service. When the United States entered the war he promptly transferred to our own air force, and was one of our most successful bomber pilots.

Captain Strauss is brilliant versatile and gifted in many ways. At present his job as ferry Commander takes him to all parts of the world.

We are not acquainted with the bride-to-be, but knowing "Buddy" as we do, we are sure that he displayed his usual good judgment in his selection of someone to share his future.

We extend best wishes and congratulations.

Johnson-Conder

Miss Hilda Mae Johnson and T-Sgt. Conder of Capitan were united in marriage at the home of the Rev. and Mrs. John J. Loudin of Carrizozo last Thursday, December 7, 1944 at 9:00 p.m. Those who were in attendance at the wedding were the bride's parents, Mr. and Mrs. Gene Johnson, the groom's sister, Mrs. Belva Holloman, of Almogordo and the Misses Ina Hunter and Margaret Myers of Carrizozo.

The bride is a graduate of the Capitan High School and is attractive and popular. The groom spent two years overseas where he distinguished himself many times.

The happy couple left Sunday morning for a trip to El Paso. They will leave shortly for Santa Monica, California where the groom is stationed at present.

Pvt. Joaquin Ortiz of Camp Wolters, Texas came home on a five day furlough. A short visit in Tularosa and a short stay here and his five days were about gone, so he started the return trip.

Pageant

The entire grade school are giving a Christmas Pageant, "Merry Christmas to the World," Thursday, December 21st, at 1:30 p.m. at the school Auditorium. Every one is cordially invited.

PERSONALS.

Mrs. C A. Snow returned from Las Cruces yesterday after spending six weeks there with her daughter Mrs Bob White, who accompanied her home, together with the little son, Robert Allen White, Jr. Wilma was also accompanied by her mother-in law, Mrs. White and her sister in law, Mrs. Armstrong and baby who sent the day and night before returning to Las Cruces.

Mrs. Joe West was in El Paso last week on business. On her return trip she accompanied Mr. and Mrs. Tom Karr and sons to Carrizozo.

Mr. J. G. Moore of the B & M Store was in Albuquerque Thursday and Friday on business.

Misses Nina and Jean Norris went to El Paso today to visit their sister-in law Mrs. Joe Norris

Mrs. Winzell Rickerson and children left for El Paso today where they will spend several days and return to Carrizozo with her parents who will meet them in El Paso.

Mr. Paul Burton returned last Friday from California where he has been living the past year.

Cadets Home

Two Lincoln county young men William W. Fulmer son of Mr. and Mrs. J. H. Fulmer of Carrizozo, and John B. Kunkel, son of Dr. and Mrs. G. M. Kunkel of Fort Stanton, cadets at New Mexico Military Institute will arrive home from Roswell today to spend their Christmas furlough

Enrolment at New Mexico Military Institute is limited to 580 Cadets. Of this number, one hundred twenty-eight are from New Mexico. Forty States and foreign countries are represented in the geographic distribution of cadets at New Mexico Military Institute.

Party Wednesday Evening

Mrs. Winzell Rickerson and several friends gave a party for Sgt. Herbert Aguayo at the Community Center building last Wednesday evening. They danced and played games.

Refreshments were sandwiches, doughnuts and coffee.

Sgt. Aguayo left this morning for California where he is stationed.

T-4 Roy Harman is stationed somewhere in India.

THE WORLD'S Safest INVESTMENT WAR BONDS

Mildred Ramey & Margaret Stinnett
are pleased to announce the
Opening of the
Mil-Mar Shoppe
Monday, December 18, 1944
Women's and Children's Ready to wear
Located Between Selective Service and Nuway Cleaners

Coffee and Tea Will be Served
From 10 a. m. until 3 p. m.

BAZAAR
December 16, 1944 - - - Community Center
HAND MADE GIFTS - BAKED GOODS
Doors Open at 1 O'clock P. M.
STAR and CRESCENT QUILT
Now on Display at Petty's will be raffled at 4 P. M.
Quilt Spread Size is 91x108. Hand Sewn, of the Finest Material
Carrizozo Woman's Club

BANKS AND THE WAR

WHY SAVE . . . AND WHERE

Savings are the funds you pay to yourself. They are the part of the income you defer for future use. That use may be emergencies, a home, marriage, old-age security, whatever your heart desires. It is the American way to provide for such things in advance. The place? — Financial headquarters, this bank.

LINCOLN COUNTY AGENCY,
Citizens State Bank of Vaughn,
Carrizozo, N. M.
Member Federal Deposit Insurance Corporation

Brock-Hobbs

Last Sunday afternoon at 2 o'clock Miss Raymond Garland Hobbs became the bride of Mr. George Brock at the home of Mrs. Fannye Sherrill. The Rev. John J. Loudin united the couple, using the ring ceremony.

The bride wore an aqua blue dress and hat, with accessories to match. The couple was attended by Mrs. Robert Hemphill and Mr. Jeff Brown. Eight close friends were present at the wedding.

The new Mrs. Brock is a daughter of Mr. and Mrs. R. G. Hobbs of Ancho and is quite attractive She is a graduate of the Corona High School and has many friends here and at Corona.

The groom is an employe of the Southern Pacific Company and is industrious and attentive to duty.

They are at home to their friends in the Mayer apartments.

Stitch and Chatter

Mrs. Rhoda Kohler entertained the Stitch and Chatter club at the Freeman ranch home last Tuesday evening with Mrs. Catherine Hemphill as co-hostess.

Twelve members were present. The business meeting was chiefly occupied with election of officers as follows; Mrs. Mary Moore, president; Mrs. Georgia Harkey vice-president; Mrs. Marjorie Kelly, secretary-treasurer; Mrs Catherine Hemphill was re-elected reporter.

This being next to the last meeting of the year we held our Christmas party. Each member took a gift;names were drawn and presents exchanged. Each one present received a worth while gift, after which bridge was played.

Refreshments were jello, cookies, candy, tea and coffee.

Club Reporter.

Mrs. Helen Yandell and children returned last Saturday from Corona where they had been visiting.

If you haven't read our inside pages, you've missed a lot that will be of interest.

Lyric Theatre
R. A. Walker, Mgr.

FRIDAY & SATURDAY
DOUBLE FEATURE
Hopalong
— In —
"THE LUMBERJACK"
--PLUS--
YOU CAN'T RATION LOVE"

SUNDAY, MONDAY, TUESDAY
Ann Baxter, Thomas Mitchell, Selena Royle, Edwin Ryan
— In—
"THE SULLIVANS"
An adventure in the American way of living and dying. The touching story of the five Sullivan boys.
—ALSO—
Paramount News
&
"The Cat Came Back"

WEDNESDAY & THURSDAY
Louise Albritton, Robert Paige, Robert Benchley and Edward Everett Horton
— In —
"HER PRIMITIVE MAN"
The delirious drama of a gal who imported a primitive man and found out he was a wolf.
—ALSO—
"Odd Occupations"
&
"All Sails Set"

Buy More War Bonds Today

C.A.A. Recommends $1,766,996 Appropriation for County Airports

The Civil Aeronautics Administration held a meeting in Washington recently and made recommendations to Congress that are interesting. Under the recommendations New Mexico is to have 54 new airports.

The civil aeronautics administration national plan includes improvement of more than 1600. existing air fields and Carrizozo is on the list with a recommended appropriation of $791,549, It is proposed to build more than three thousand new airports and included in this list are three for Lincoln county: they are Corona with $411,444; Capitan with $303,765 and Ruidoso with $260,238,

The civil aeronautics administration suggests financing of the vast undertaking by the Federal and State governments on a matching funds basis over a period of five to ten years.

There are to be five classes of air ports included in the program; class one is designed primarily for private flying. Class two to be made suitable for feeder air planes; Class three will be suitable for present day twin engine planes; class four for the four engine and larger planes; class five will be designed for domestic and foreign long range flying.

Among the cities to require the expenditure of a half million dollars, or more, is Carrizozo. It sounds impressive on paper and we trust will materialize on the ground. It will, too, if everybody pulls in the same direction.

THE SUNNY SIDE OF LIFE

Clean Comics That Will Amuse Both Old and Young

SPARKY WATTS — By BOODY ROGERS

VIRGIL — By LEN KLEIS

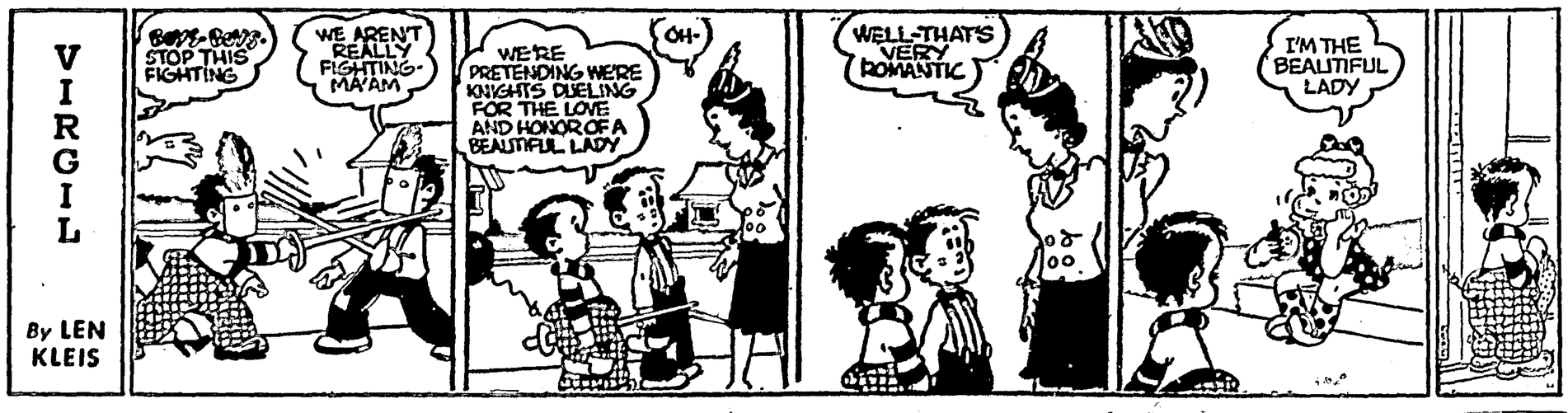

REG'LAR FELLERS—Full-Length Coverage — By GENE BYRNES

POP—At Least She's True to Form — By J. MILLAR WATT

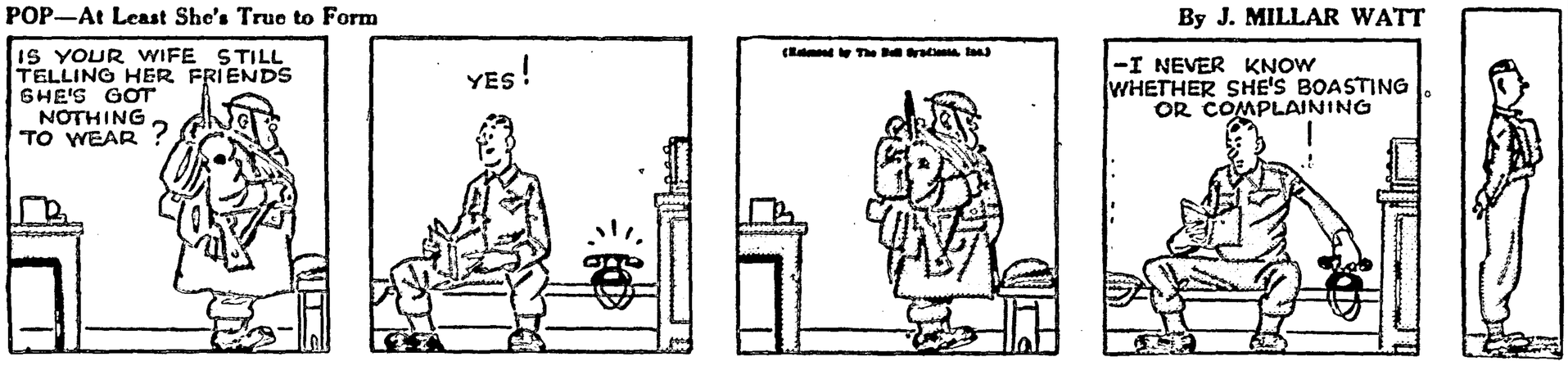

RAISING KANE—The Answer Is "Yes" — By FRANK WEBB

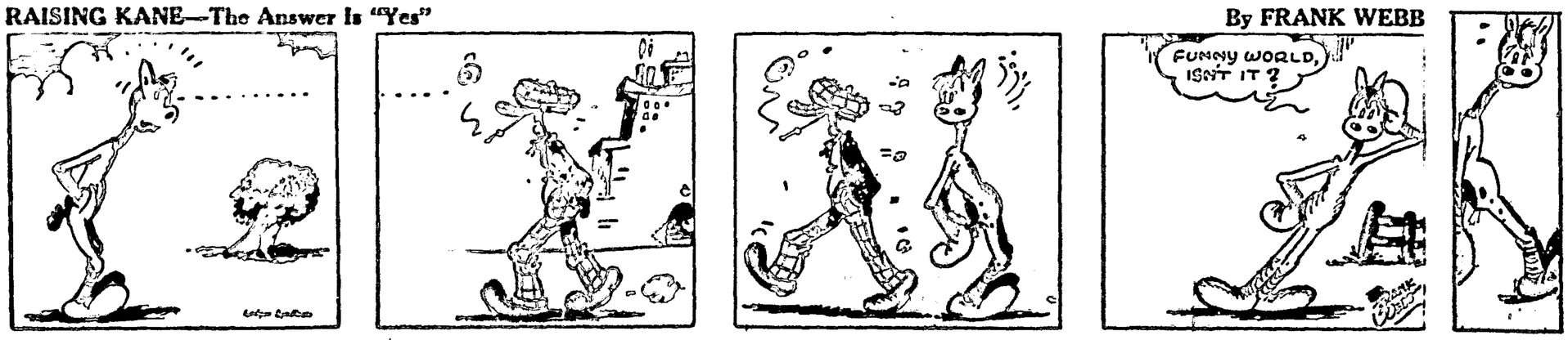

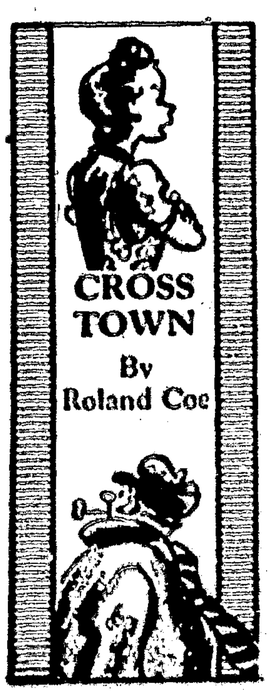

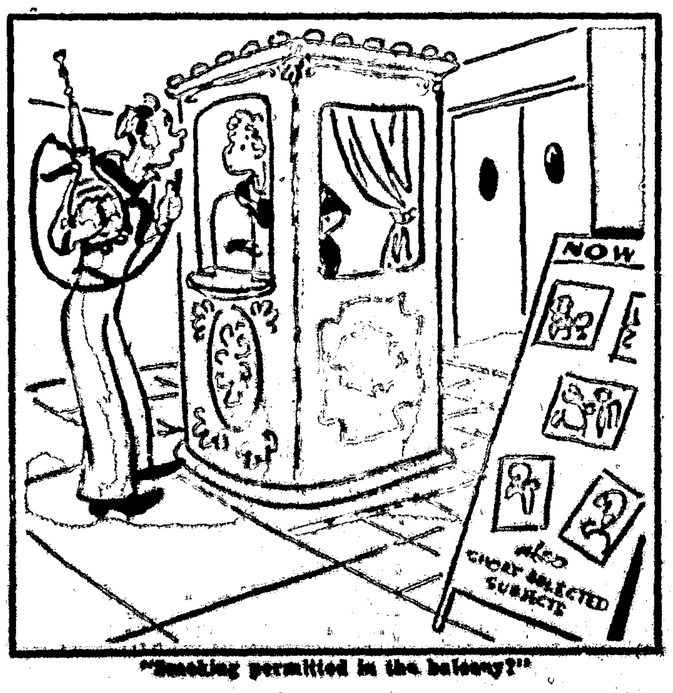

"Smoking permitted in the balcony?"

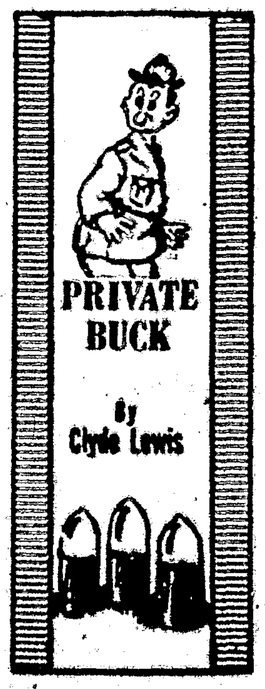

"You'd better talk to Fatso, Sarge—He keeps saying 'So What?'"

ASK ME ANOTHER?

A General Quiz

The Questions

1. What surnames are most common in our army?
2. What two structures determine the height and width of our warships?
3. Corse is the poetic form of what word?
4. What great midwestern city, situated on a river, is named after Sikak, the skunk?
5. What name is given the inherent right of a state as a sovereignty to take private property for public use?
6. What is the largest island in the world?
7. Custer's Last Fight is also known as what?
8. What coat is finished without buttons and is put on wet?

The Answers

1. Smith, Johnson, Brown, Miller and Jones, in that order.
2. The Brooklyn bridge determines the height, while the Panama canal determines the width.
3. Corpse.
4. Chicago.
5. The right of eminent domain.
6. Australia.
7. Battle of the Little Big Horn.
8. A coat of paint.

TONIGHT!
Relieve Miseries of Your
BABY'S COLD
As He Sleeps
Now most young mothers use this modern way to relieve miseries of a child's cold. Even as you rub it on, Vicks VapoRub starts to soothe irritation in nose and throat, loosen phlegm, ease coughing. Then, as baby sleeps, VapoRub . . .
PENETRATES to upper bronchial tubes with its special medicinal vapor.
STIMULATES chest and back surfaces like a warming poultice.
Often by morning most of the misery of the cold is gone. Remember, Mother . . .
ONLY VAPORUB Gives You this special double action. It's time-tested, home-proved . . . the best known home remedy for relieving miseries of children's colds.
VICKS VAPORUB

SNAPPY FACTS ABOUT RUBBER
Demand for military tents has had a strong influence on the supply of cotton needed for the manufacture of tires and other rubber items.
Accurate tire inflation means more now than ever before. Too much pressure encourages tread breaks; too little causes excess flexing and heat—a heavy mileage waster.
A compliment to the technicians responsible for the development of synthetic rubber is the fact that tires and tubes required by the U. S. Ordnance Department are about 85 per cent converted to a substitute for natural rubber.
In war or peace
B.F.Goodrich
FIRST IN RUBBER

AT FIRST SIGN OF A COLD USE 666
Cold Preparations as directed

BUY WAR BONDS

A Thrilling Surprise For This Christmas

DO YOU know a young housekeeper who would love to make a home for a family of dolls in this charming Colonial house? It is easy to make from scraps of plywood or from panels with slight flaws now available for civilian use. It is even possible to

make the front, partitions and other special features to fit book shelves that you may have now.

Another important feature of this house is that it fits into a 28½ inch space against the wall, where it won't be stumbled over.

• • •

NOTE—Pattern 273 gives illustrated directions and dimensions for making the combination doll house and shelves shown here; also actual-size outline drawings for the doors, windows, shutters, fireplace and views into up-to-date kitchen and bath. Directions for coloring these features and gluing them in place, making flower boxes and other details are included. To get this pattern, address:

MRS. RUTH WYETH SPEARS
Bedford Hills New York
Drawer 10
Enclose 15 cents for Pattern No. 273.
Name.....
Address.....

Directions in Sections Should Not Confuse Him

The salesman asked a farmer the way to the nearest hotel.

"You turn left at the schoolhouse," the farmer advised. "Then go straight ahead till you come to Gad Shor's house. Then take the left fork in the road and keep on for five miles."

"That's clear," the man said. "Where does that bring me?"

"Wal," the farmer announced, "that brings you right back here."

"Right here!" the salesman shouted, "why should I come back here?"

"To get the rest of the directions," the farmer explained. "If I told you them all at once, you might get confused."

© King Features Syndicate, Inc. All Rights Reserved.

Ever Since Tiny Tots
QUINTUPLETS
always use this for
CHEST COLDS

✓ To Promptly Relieve Coughing
✓ Make Breathing Easier
✓ Break Up Congestion in Upper Bronchial Tract, Nose, Throat

Whenever the Quintuplets catch cold—their chests, throats and backs are immediately rubbed with Musterole. It MUST BE GOOD!

Musterole gives such prompt relief because it's more than just a "salve." It's what so many Doctors and Nurses call a *modern counter-irritant*. Musterole not only relieves coughs, sore throats, aching muscles due to chest colds but ALSO helps *break up congestion* in upper bronchial tract, nose and throat.

Musterole is wonderful for grown-ups, too! And so much easier to apply than a mustard plaster. Ready for *instant* use—just rub it on! *"No fuss! No mess, with Musterole."*

IN 3 STRENGTHS: Children's Mild Musterole, Regular and Extra Strong.

MUSTEROLE

Underground Paper for Children

A copy of Ladybird, Poland's underground newspaper for children, recently brought to London, contains such material as news of boy and girl war heroes, a prayer for freedom and various ways to frustrate the Nazis.

Watch Your Kidneys!

Help Them Cleanse the Blood of Harmful Body Waste

Your kidneys are constantly filtering waste matter from the blood stream. But kidneys sometimes lag in their work—do not act as Nature intended—fail to remove impurities that, if retained, may poison the system and upset the whole body machinery.

Symptoms may be nagging backache, persistent headache, attacks of dizziness, getting up nights, swelling, puffiness under the eyes—a feeling of nervous anxiety and loss of pep and strength.

Other signs of kidney or bladder disorder are sometimes burning, scanty or too frequent urination.

There should be no doubt that prompt treatment is wiser than neglect. Use Doan's Pills. Doan's have been winning new friends for more than forty years. They have a nation-wide reputation. Are recommended by grateful people the country over. Ask your neighbor!

DOAN'S PILLS

Walter Winchell

(WNU Service)

Man About Town:

Noel Coward will apologize for his careless comment on Brooklyn overseas soldiers in hospitals. . . . Is Sec'y Morgenthau resigning from the Cabinet after this bond drive? . . . Washington insiders insist that Att'y Gen. Biddle will inherit a U. S. Supreme Court bench. His successor probably will be Tom Clark of the Dep't of Justice.

Bob Hope's new col'm is said to have already made 60 gazettes. His weekly take is about a "G." . . . Photoplay's coming out with an article on Bette Davis and her Corporal chum—quoting all items on them. When Bette was asked if she planned marrying, she replied: "I am 36 and too old for such nonsense!" . . . And just what is the "March On Washington Movement," which is listed in the N. Y. Classified (Red Book) on page 46?

Many secondhand Army cars are now being offered by dealers at $400 each. Some paid $200 for them. It costs another $60 to repaint from the Army color. . . . If you think there is no racket on the cig shortage, how come so many now show up wrapped in cellophane?

The Red Cross in Hawaii and Australia sent out urgent requests for publicity women, who are needed. Salary: $150 per month (to start) plus room and board. . . . By now, each of the Army nurses who escaped from Bataan has been promoted to at least the rank of Major. . . . Emergency surgery saved the index digit of talented Ethel Smith, the organist. Almost lost it in H'wood preparing sandwiches for servicemen. . . . Despite the recent reports, pals of the heirs insist the N. Y. Yankees team is not for sale now. Unless, of course, you have a fabulous offer. . . . 75 new mags will hit the stands within 6 months.

Insiders hear that the banks are keeping a record of all large bills for Mr. Whiskers. From "C" notes up. The reason may be to call them in eventually and ask owners how they got them. Also to check on black marketeers, many of whom are offering 2 per cent to get them changed into 10s, 20s, and 50s.

Upton Close hasn't yet offered us any documented proof that Gov't or other pressure groups got him fired off NBC. . . . When depositors of a certain bank (not in N. Y.) read that an accused Hitlercoter was in the owner's employ—they withdrew nearly six million dollars by noon day of publication here! . . . Betty Hutton, we hear, is worth nearly a million slugs, and can't find a H'wood house at any price.

Sallies in Our Alley: Buss Fawcett, publisher (or, if you prefer, the mag-nate), reports on the maid sitcheeayshun in H'wood. Alexis Smith's new maid was all dolled up the other day ready to accompany Alexis to the studio. The actress politely reminded her that she was hired as a housemaid, not as a personal attendant. To which the gal exploded: "Nutz to housework, madam. I only took the job so I could meet Errol Flynn." . . . Sunny Skylar offers cigarette-shortage gag No. 66543, to wit: "The cig famine has slowed the tobacco auctioneers down to a drawl."

Memos of a Midnighter: That deafening explosion was Carole Landis screaming back at the Shuberts, who scolded her for missing rehearsals, etc. . . . Judy Garland has her heart set on a Broadway musical and may not resume in H'wood for a while. . . . Garbo is no longer a vegetarian. Has to build up resistance by eating food. . . . Smartest looking pair at Gilmore's were the Ronald Colmans (Benita Hume). . . . That German ace (who is credited by the Nazis with bringing down 102 Allied planes) was shot down by an American, now back here. But I mustn't reveal his name. Why's that?

The Late Watch: A 60-year-old female resort owner is having nightly rendezwoos with a caballero, age 25. . . . When Billy Rose's "7 Lively Arts" premieres it'll cost him one mill-and-a-¼, including the fee for the Ziegfeld Theater. . . . Broadway's toughest detectives are looking for that louse who beat up a beribboned Army officer in a hotel. Cut his face to shreds with a broken glass. . . . Beaverbrook, they say, will invest 20 million to make Canada the world's movie center. . . . Maria Montez's earrings have her husband's pix on them. He's Pierre Aumont, overseas.

Newspapermen in New York hear rumors about the OWI pictorial service. That it may be taken over by a news syndicate. The A.P.? . . . Socony will be the new sponsor of Info Please starting Feb. 12th. Same time, same station. . . . Returned Marines boost Ty Power this way: "We heard he was a regular guy, but his rating went away up when the rumor spread that he had even done some brig-time!" . . . The Paris edition of the H-Trib goes to press next week. Everett Walker of the staff here has gone to edit.

White Plays an Enchanting Role In This Winter's Fashion Picture

By CHERIE NICHOLAS

WHITE is making a big splurge in the winter style parade. The present flair for white holds forth by day as well as by night. Perfect are the white toppers of soft white fleece which teen-age and campus girls are wearing over their bright suits. The young set likewise looks too refreshingly lovely for words in their coats of white lambskin. Then too, the little black suit, collared with snowy ermine and topped with a vivacious little chapeau also done in ermine, is a costume-ideal which any young girl might well crave for her own.

This vogue for white has also set young folks and their elders, too, for that matter, to crocheting the cleverest little hat, bag and mitten sets of white yarn that fancy might picture. Another thing ambitious girls are doing is to emblazon the front of their smart long-torso white sweaters with a handsome big monogram embroidered in white wool yarn and washable white beads.

For afternoon parties and matinee wear teen-agers are wearing the loveliest little white jersey dressed that are styled ever so prettily and girlishly. A gold kidskin belt or a jeweled girdle adds just the right accessory touch. Some of the white jerseys are embroidered in gay colors, perhaps at the waistline like a floral corsage.

In the evening mode white is playing a most enchanting role. A long siren-slim black velvet or crêpe skirt topped with a torso blouse of white crepe or a jacket blouse glistening with crystal bead and silver embroidery is a costume type that is especially favored for theater wear and formal dinner parties.

It is interesting to note at gala occasions the many all-white costumes worn. The gowns range from pretty young - looking short - length frocks of white jersey to types that are tall and stately and classic because of the sculptural draping of the jersey that fashions them. A pretty fashion tops a formal-length white crepe skirt, so sheathlike it needs must be artfully slit at the hemline, with a blouse top of silver striped white crepe. Then too, simple little white beaded blouses are worn with short side-drape velvet skirts.

The elegant mood comes to a full sweep in the Grecian-motif evening gown of handsome rayon crepe as shown to the left in the picture. The fashion note is sounded in the new bugle beading which culminates in a necklace effect at the throat. Bare shoulders add their note. They will be very much in evidence in the evening mode this winter.

White evening wraps have a fascinating story to tell of their own. Ermine capes and coats outnumber other types. Young girls make a "picture" in their simple and flattering coats of soft white fleece. There's many a coat of quilted white satin to be seen, too. The model shown above to the right in the illustration tells you how lovely a white quilted satin evening coat can be. It is delicately embroidered in muted shades of green, blue and rose along the front closing and neckline.

There's big news in white millinery for wear now, and through mid-winter. For daytime, designers are turning out an array of simple little felts in the new Victorian "off-white" that are ever so smart to wear with dark furs and suits in the daytime. The new white felt turbans draped to tower high are often jewel - embroidered. Pictured are three lovely new white millinery trends. In the top oblong see the new "pouf" hat done in snowy ostrich. The hat in the center is white ermine with muff to match. Cool and pure looking as a snowdrift is the large beret-and-bag set shown below. It is made of virgin wool yarn.

Released by Western Newspaper Union.

Beaver Ascot Accent

This young and dashing leopard-cat coat, shown recently in a fashion display held at the Waldorf Astoria, gives a new slant on sports furs. To make this season's sports coats really outstanding the latest fashion gesture is to add a bow tie of different fur from the coat itself. In this instance a full beaver ascot gives the new style accent.

Mitten and Hood Sets Are Hand-Crocheted

To see the new hand-crocheted mitten and hood sets now shown in winter-wear displays is to discover the reason they have gone tops with the school-girl and teen-age groups. The new crochet ensembles are definitely made for looks as well as comfort. Among the prettiest is the hand-crocheted hood that has a ruche about it of wool yarn that frames the face adorably. Both the hood and the matching mittens are crocheted in a fancy stitch which adds to their charm. The mittens are also prettified with the loop fringe. Another set shown crochets a beanie and ascot in one. The ascot starts at each side of the beanie and comes down over the ears, tying in a soft bow at the throat. The mittens are flower-embroidered. Important in the knitted group this season are cunning little shoulder capes with hand-made loop fringe finishing off the edges.

Magic of Black Lace Again Is Employed

The effectiveness of black lace is being played up by designers at every opportunity. Entire formal-length dinner gowns are made of exquisitely sheer black lace. However, the widest use of black lace is in sheer tops for crepe frocks and detachable peplums, also scarf-shawls attached to the shoulder of the formal gown. New are the little shoulder capes of black lace which may be worn with any gown.

This Jumper-Frock A Figure-Flatterer

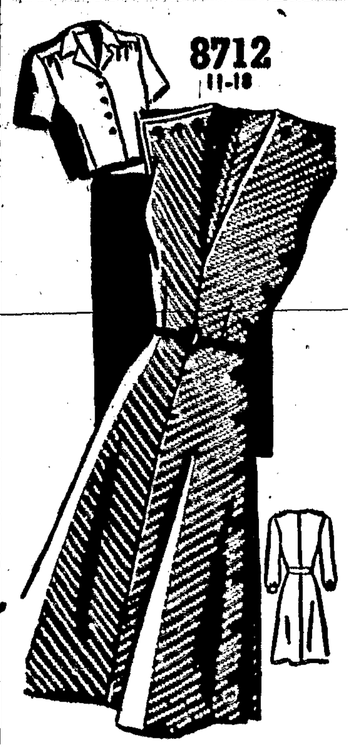

Jumper Frock

THE jumper dress is a figure-flatterer for every age. This attractive model has broad shoulders and trim waist to give you that popular new T-square look. Use novelty buttons for the clever shoulder treatment and side-button closing. A smartly tailored blouse is included in the pattern.

• • •

Pattern No. 8712 comes in sizes 11, 12, 13, 14, 16 and 18. Size 12, jumper, requires 1⅞ yards of 54 inch material; blouse, short sleeves, 1¾ yards of 35 or 39 inch material.

Due to an unusually large demand and current war conditions, slightly more time is required in filling orders for a few of the most popular pattern numbers.

Send your order to:

SEWING CIRCLE PATTERN DEPT.
530 South Wells St. Chicago
Enclose 25 cents in coins for each pattern desired.
Pattern No.....Size.....
Name.....
Address.....

Sousa Wrote First Theme Song, a Popular March

The Washington Post March by John Philip Sousa was not only his first theme song but has become one of the most popular marches in musical history, says Collier's.

Sousa was commissioned to write it in 1889 by the Washington Post, a newspaper of the capital, and his band introduced it shortly afterward at a large public gathering sponsored by the publication.

For Joyful Cough Relief, Try This Home Mixture

Saves Big Dollars. No Cooking.

This splendid recipe is used by millions every year, because it makes such a dependable, effective medicine for coughs due to colds. It is so easy to mix—a child could do it.

From any druggist, get 2½ ounces of Pinex, a special compound of proven ingredients, in concentrated form, well-known for its soothing effect on throat and bronchial membranes.

Then make a syrup by stirring two cups of granulated sugar and one cup of water a few moments, until dissolved. No cooking needed. Or you can use corn syrup or liquid honey, instead of sugar syrup.

Put the Pinex into a pint bottle and add your syrup. This gives you a full pint of cough medicine, very effective and quick-acting, and you get about four times as much for your money. It never spoils, and is very pleasant—children love it.

You'll be amazed by the way it takes hold of coughs, giving quick relief. It loosens the phlegm, soothes the irritated membranes, and helps clear the air passages. Money refunded if it doesn't please in every way.

RUN DOWN?

If You "Tire Easily", have low resistance to colds and minor ills—due to lack of the Vital Elements—*natural* A & D Vitamins—try taking *good-tasting* Scott's Emulsion daily the year around! National survey shows *many doctors* recommend Scott's to help build up resistance, bring back energy and stamina! Buy Scott's today—at all druggists!

IT'S GOOD-TASTING
Try SCOTT'S EMULSION
Great Year Round Tonic

MULTIPLE RELIEF FOR COLD MISERIES

GROVE'S COLD TABLETS

—Buy War Savings Bonds—

Mighty Good Eating!
Kellogg's
CORN FLAKES

"The Grains are Great Foods"—W. K. Kellogg

• Kellogg's Corn Flakes bring you nearly all the protective food elements of the whole grain declared essential to human nutrition.

Kellogg's CORN FLAKES — The Original

HINTS FOR HOME BAKERS

Yeast Raised Muffins Are Extra Tender!

Make them with Fleischmann's yellow label Yeast—the only yeast with these EXTRA vitamins

RAISED MUFFINS

1 cup milk
2 tablespoons sugar
1 teaspoon salt
2 tablespoons shortening
1 cake Fleischmann's Yeast
¼ cup lukewarm water
2 eggs, well beaten
2½ cups sifted flour

Scald milk, add sugar, salt and shortening. Cool to lukewarm. Dissolve yeast in lukewarm water and add to lukewarm milk. Add eggs and flour to make a moderately stiff batter. Beat until smooth, cover and let rise in warm place, free from draft, until light, about 1 hour. Fill well-greased muffin pans half full. Cover and let rise again, about ½ hour. Bake in moderate oven at 375°F. about 30 minutes. Makes 18.

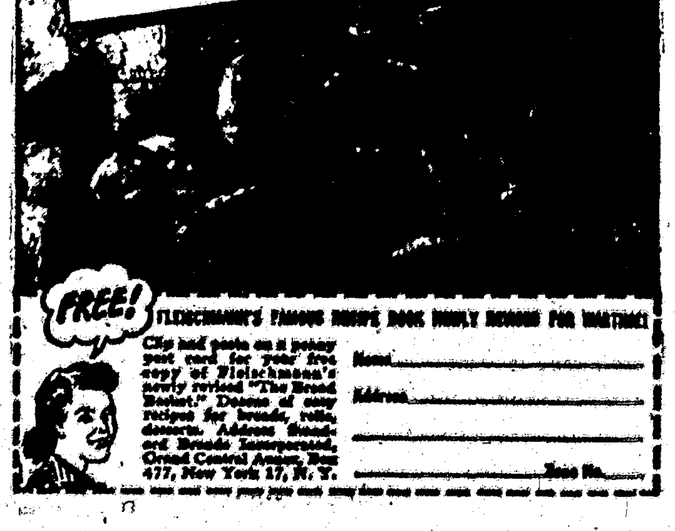

FREE! FLEISCHMANN'S FAMOUS HOME BOOK HONEY REVISED FOR WARTIME!

Clip and paste on a penny post card for your free copy of Fleischmann's newly revised "The Bread Basket." Dozens of easy recipes for breads, rolls, desserts. Address Standard Brands Incorporated, Grand Central Annex, Box 477, New York 17, N. Y.

Name.....
Address.....
.....
.....Zone No.....

Lincoln County News
Published Every Friday

Entered as second-class matter July, 30, 1936, at the post office at Carrizozo, New Mexico, under the Act of March 3, 1879.

Subscription, in advance, $2.00 per Year

Advertising Rates Furnished on Request

FRIDAY Dec. 15, 1944

Mrs. Era B. Smith, Editor and Publisher

TO ADVANCE POST-WAR PROGRAM.

A joint committee of representatives of Bell and Independent operating telephone companies throughout the United States has been formed to advance the nation-wide postwar programs which the various telephone companies have been working on individually to extend and improve farm telephone service, it was announced today. Co-chairmen of the committee are John P. Boylan, President of the United States Independent Telephone Association, the nation organization of the thousands of independent telephone companies, and Keith S. McHugh, Vice-President of the American Telephone and Telegraph Company, representing the Bell operating companies. "Rural telephone service is more highly developed in this country, under the American system of private enterprise, than in any other country in the world," Mr. Boylan and Mr. McHugh said today in a statement issued by them for the committee. "However, it is by no means as highly developed as we in the country want to see it, and the industry intends to do everything in its power to provide more service, and better service, at a cost which the farmer can afford.

"Since operating telephone companies throughout the whole country have been working on this problem, a representative joint committee has been formed consisting of a number of their most expert officials. We believe that the application of new facilities and methods which were under development by the industry before the demands of war interrupted our research and construction program will help to bring telephone service to many new farm customers. As soon as war demands are reduced, we propose to resume our research effort and, along with it, the intensive program for extending farm service which was being carried on before the outbreak of hostilities. Over one-half million miles of telephone pole lines serving rural areas have already been built so that more than two-thirds of all rural families in the United States can be served from existing lines. Since 1935 more than 500,000 additional families in rural areas have become telephone subscribers—an increase of 35 per cent. One of the major objectives is to continue this upward trend by making the service over existing lines increasingly valuable and attractive. This the industry intends to do to the limit of its ability.

"A second major objective is to extend service at a reasonable cost to families not now reached by existing lines. The telephone industry research in the last several years has successfully developed new construction materials and methods which substantially lower the cost of building wire lines to areas not previously reached. In addition, work was started by the industry in 1939 to develop a practical system of transmitting telephone conversations over electric power lines. A similar system can be used over telephone lines to increase their capacity. This so-called rural carrier system transmits a very high frequency current over the wires. From 1940 on, experiments with this system for telephone service over rural power lines were carried forward in a cooperative effort of Bell Telephone laboratories and the Rural Electrification Administration. Before this work was interrupted by the war, it was clear that a suitable system of this kind could be produced.

"One practical effect of these developments is to make it physically possible to furnish telephone service wherever there are rural power lines and no telephone lines. The telephone companies plan, in cooperation with R. E. A. cooperatives and with power companies serving rural territory to determine the full extent to which carrier telephone service can be used economically and efficiently.

"The telephone companies also plan to study the possible application of microwave radio systems to rural telephone service and to make use of this and any other new methods which will be helpful in service to the farmer."

What Helps Agriculture Helps All of Us!

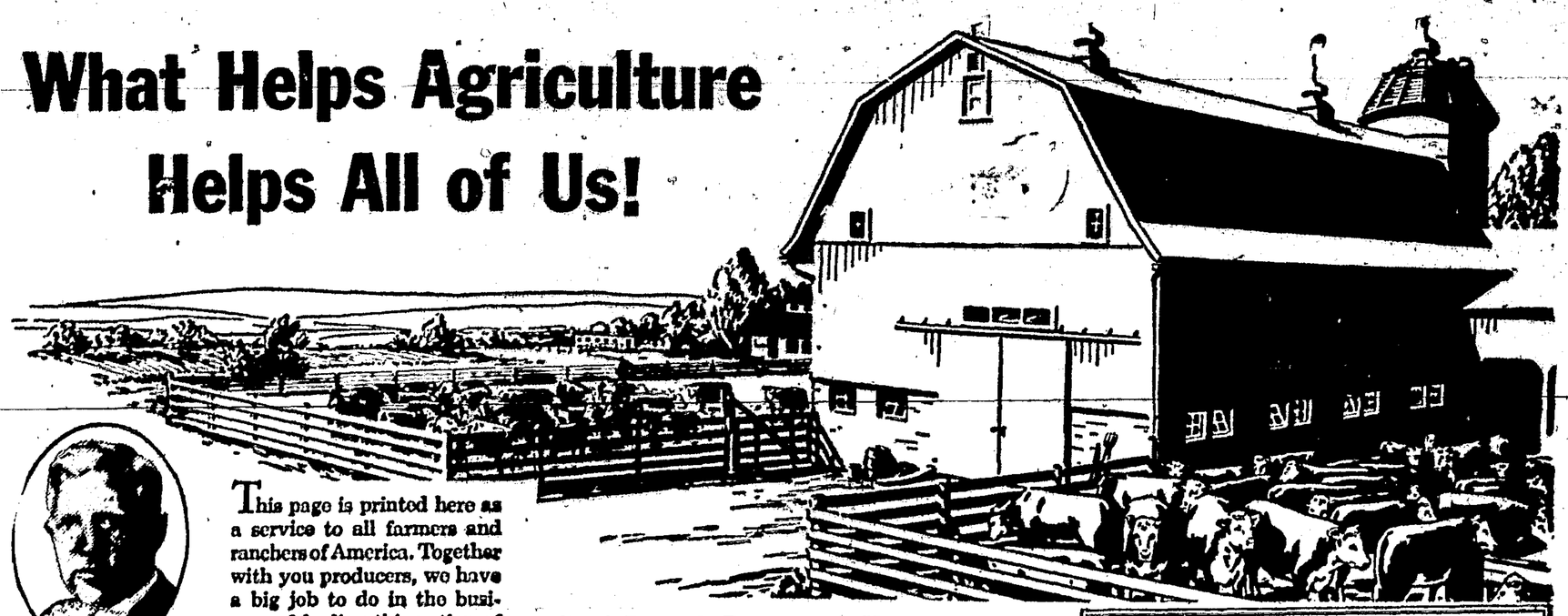

John Holmes, President Swift & Company

This page is printed here as a service to all farmers and ranchers of America. Together with you producers, we have a big job to do in the business of feeding this nation of ours *well*.

A short time ago I was talking about improved methods with a farmer. He said, "The way I look at it is this—*what helps agriculture helps all of us.*"

That is it in a nutshell. What helps agriculture *does* help all of us—producer, meat packer and processor, retailer and consumer. So the purpose of this page is to tell in a few words and many pictures about all manner of things that do help agriculture. We hope that by searching out news items, telling of new trends, big or little, reviewing findings of agricultural experiment stations, by recounting the experiences of successful individuals, and in many other ways, we can render a worthwhile service to all who produce our nation's food.

The Editor will be F. M. Simpson, who is already well known to many of you as Manager of our Agricultural Research Department. He will welcome your suggestions and original ideas. Mr. Simpson is the Editor—but it is your page. Please help us make it a useful one.

A Merry Christmas to you all!

John Holmes
President, Swift & Company

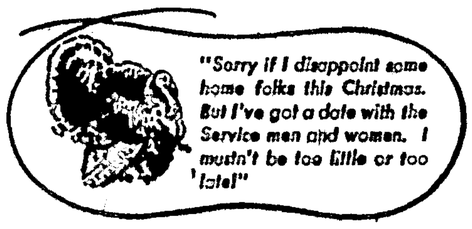

"Sorry if I disappoint some home folks this Christmas. But I've got a date with the Service men and women. I mustn't be too little or too late!"

CANVAS COATS FOR SHEEP PAY OFF

Range lambs grazing in mountains and valleys, fashionably dressed in ducky little white duck coats sounds more like a pipe dream than a practical possibility for sheep growers. However, in an experiment at the University of Wyoming, coats of 15-ounce canvas were tailored to fit half of a flock of 684 range sheep. The fleeces were carefully compared at shearing time and the "coats" proved their worth in a big way... more clean wool per fleece; 6.8 per cent *less* shrinkage; 13.5 per cent less dirt content; and the staple was a *full half-inch longer* than on the sheep that wore no coats.

This adds up to extra wool profit no matter how you look at it. In addition, the coats protect the sheep from cold weather, wet, sand, dirt, burrs, stickers, and reduce death losses and feed consumption. Wool from the coat-wearing sheep compared favorably with the best white Australian wool.

For further information, write R. H. Burns, University of Wyoming, Laramie, Wyo.

Nutrition Is Our Business—and Yours!

"Right eating adds life to your years, and years to your life."

These six Americans are united in the job of seeing that 132,000,000 fellow Americans get enough of the right kinds of food to eat. The rancher, farmer, meat packer, retailer, housewife and scientist, each has a part in the preparation and distribution of meats and other foods.

Feeders of livestock know that diet has a lot to do with the health of their animals. It is the same with human beings. There is a great deal of research being conducted at the present time in our universities to find out more about the relationship between diet and *human* health, and Swift & Company gives many grants to aid this kind of research.

Not so many years ago a lot of people said meat was hard to digest; that children should never be given pork, etc. Nutritionists have proved that pork is one of the most digestible of all meats, rich in Vitamin B_1. These and many other basic truths about meats and other foods have been established by the work of nutritionists. You can readily see why such discoveries help the sale of meat and of livestock. That is why we say—"Nutrition is our business—and yours."

Martha Logan's **BEEF POT ROAST**

A beef chuck, rump or round, provides the roast, accompanied by browned onions and carrots. Roll the beef well in flour, then brown in hot fat in a heavy kettle. Add water, cover tightly and cook slowly for two hours, or until tender. Add peeled potatoes, onions and carrots, and cook for one hour.

Does lots of wool on the face and legs of a sheep and a wrinkled skin help to make a more valuable fleece? No, says the U. S. D. A. Sheep with wool over their eyes produce fleeces of lighter weight and less value than open-faced sheep.

SOFT CORN FATTENS LIVESTOCK

by I. D. Johnson, Director Agricultural Experiment Station, South Dakota State College

I. D. Johnson

If you are caught with "soft" corn, due to a sudden freeze before your corn matures—remember you still have feed. It makes a good fattening feed for steers, calves, feeder pigs, and lambs.

These were the conclusions of the South Dakota Experiment Station, based upon the first year's feeding trials, wherein cattle, hogs and lambs fed soft corn were compared with others fed sound corn of No. 3 market grade. The soft corn was bought at 60 cents a hundredweight—the No. 3 corn at 75 cents a bushel.

No preparation was given to this soft corn. It was stored in uncovered piles on the ground, and fed field run—soft, moldy, rotten, husk-covered ears just as they came.

Yearling steers were fed for 150 days, calves 105 days, pigs from 87 to 118 days, lambs 90 days.

In ALL cases the return was greater from the lots receiving the soft corn, due to the price at which the corn was purchased.

The gains of both cattle and pigs on soft corn, compared to those on hard corn, were reduced after the beginning of warmer weather in April. It is advisable to feed your soft corn early.

In figures, the soft corn had the following approximate values when compared with the price of No. 3 ear corn in the rations fed:

84¢ when fed to yearling steers
85¢ when fed to steer calves
75¢ when fed to feeder pigs
71¢ when fed to feeder lambs

If you want additional information, write the Animal Husbandry Department, South Dakota State College, Brookings, South Dakota.

(The views expressed in this article are those of the author.)

Ex-Farm Boy Knocks 'Em Dead

BUY MORE WAR BONDS—HOLD WHAT YOU HAVE!

Maybe you've heard the epic story of "Zeke" Given. "Zeke" was a farm boy from Dearborn County, Indiana—until he enlisted in the Marines. His first big show was at Kwajalein. The Japs started to rush him, and "Zeke" started to shoot. When the shooting stopped, those present were "Zeke," one red-hot Browning Automatic Rifle, and 35 dead Japs. "Zeke" says modestly, "I did nothing except my duty." Later he was wounded at Saipan. We'll say that like many thousands of other farm boys, in and out of the Service, he is doing his duty extra special well.

Swift & Company, CHICAGO 9, ILLINOIS

PERSONALS.

A recent letter from Mr. Alee Adams of Mena, Arkansas, in which he sends best wishes to all his old friends in Carrizozo

Mr. Marshall St. John of Las Cruces is here to visit his sister and brotherinlaw, Mr. and Mrs Andy Padilla for a few days.

Mr. Tom Bragg, who was thrown from a horse last Friday, receiving some broken bones and other serious injuries has been removed to an El Paso hospital.

Mr. Will Ed Harris was a business visitor here last Monday from his ranch.

Mrs. Winnell Rickerson, popular secretary-stenographer for the Hall-Brunton law firm has been ill of influenza.

Mrs. Ina Mayer has recovered from a severe attack of influenza.

WANTED—Used Grain Bags. The Titsworth Company, Inc. B15-tf.

WOOL GROWERS CONVENTION

February 6 and 7 have been set as the dates for the 1945 convention, wool show, and wool school of the New Mexico Wool Growers' Association. The convention will be held in the Hilton Hotel in Albuquerque.

"Wool growers should ship their show fleeces to Louis McRae, manager of the Wool Warehouse Company, by November 10." This will allow time to sample and weigh each fleece before the wool show. We also plan to make cross sections of a sample from each fleece again this year."

Information from wool growers indicates that 100 fleeces will be entered in the open classes, from 50 to 60 in the junior show. Angora goat breeders also plan to enter few outstanding Mohair fleeces.

Sun Princess

The Business Men's club selected Miss Jane Gallagher, the daughter of Mr. and Mrs. Wm. Gallagher as Sun Princess to represent Carrizozo at the Sun Carnival from Dec. 29th to Jan. 1st, in El Paso at which time she will be a guest of the carnival committee during her stay as princess

DO YOU

Want A Good Job After the War?

Now is the time to prepare for these positions.

Don't let the present job situation deceive you into being satisfied with incomplete office training.

If you lack training in book KEEPING, TYPEWRITING, SHORT HAND, Comptometer, or Bank Posting Machine, then you should plan now to train for future security.

Mail the coupon below for our Catalog giving complete information about time required, cost of course, and placement opportunities. There is no obligation.

See the publisher of this paper about a special scholarship she has to offer.

NAME.....
ADDRESS.....

Draughon's Business College
Lubbock, Texas

READ THE AD$ Along With the News

RED CROSS ITEM

"Plans are completed for Red Cross Message forms 1616 to be taken to the Philippines. One message, length limited only by space on both sides of the form, subject U. S. Army overseas mail censorship, will be accepted until November 30th from relatives and friends to U. S. prisoners of war and U. S. civilian internees in the Philippines whose address is known, for delivery after they are liberated.

Although the Red Cross cannot guarantee delivery of each and every message, all efforts will be made to reach addressees so that they may establish direct contact with their families as soon as possible after the islands are liberated. Forms 1616 for these messages are obtainable from local Red Cross representatives of Lincoln County and should be returned to them for forwarding."

Case Dismissed

A preliminary hearing was held last Saturday in the case of the State of New Mexico vs. Welty, in which Mr. John E. Hall, lawyer of Albuquerque, defended Welty and Mr. Scoggin, district attorney of Las Cruces represented State. Trial was before Judge Chavez, who decided that the evidence presented was insufficient to hold defendant, so the case was dismissed.

RATION TIME TABLE

RED STAMPS—A8 through P5, Book Four, valid indefinitely for meats, fats. No new stamps until December 3.

BLUE STAMPS—A8 through W5, Book Four, valid indefinitely for processed foods. No new stamps until December 1.

SUGAR STAMPS—Nos. 30, 31, 32, 33 and 34 in Book Four valid indefinitely for five pounds of sugar. Stamp 34 became valid November 16. Sugar stamp 40 good for five pounds of canning sugar through February 28, 1945.

SHOE STAMPS—Airplane stamps 1, 2 and 3 in Book Three valid indefinitely for one pair of rationed shoes.

GASOLINE STAMPS—A-13 coupons good for four gallons each through December 21.

LOST—Southern Pacific Annual Pass. Finder please return to Pedro Delgado, Carrizozo, N. M.

Buy More War Bonds Today

For Sale—Morton's Meat Salt and tenderquick.
The Titsworth Co., Inc.

LODGES

COMET CHAPTER No. 29 ORDER EASTERN STAR

Meets on the first Thursday in each month.
Visiting Stars cordially invited
Mrs. Lorene Smoot, W. M
Jeannette Lemen, Sec.

I. O. O. F.
CARRIZOZO LODGE, NO. 36

Special Meeting, 2nd Tuesday in each month.
L. H. Dow.....Noble Grand
John E. Wright.....Sec-Treas

DAUGHTERS OF REBEKAH
Coalora Lodge, No. 15
Meeting dates 2nd and 4th Wednesdays of each month at 7 p. m.
Mayme Greisen, Noble Grand
Birdie Walker, Secretary.

MRS. MAE ENGLISH
NOTARY PUBLIC
Located at Carrizozo Hdwe. Co
PHONE 96

T. E. KELLEY
Funeral Director and Licensed Embalmer
Phone 63
Carrizozo : : : N. Mex

PERMANENT WAVE 59c
Do your own Permanent with Charm-Kurl Kit. Complete equipment, including 40 curlers and shampoo. Easy to do, absolutely harmless. Praised by thousands including Fay McKenzie, glamorous movie star. Money refunded if not satisfied.
Rolland's Drug Store

Notice

The Annual Council Meeting of the Eastern New Mexico Area Council will be held in Roswell, New Mexico, beginning at 5 P.M at the Woman,s Club, December 15th. This meeting will be followed at 7 o'clock with the Annual Banquet. Admission will be by reservations only and tickets may be had by writing to the Area Office, Box 791, Roswell, or by contacting local Scouters. Banquet attendance will be limited to 250, therefore, it is imperative that you get reservations early. All Scouters and Cubbers and their wives are expected to attend the Banquet wearing Scout uniforms if possible. The Banquet is not open to Scouts or Cubs. A good program is promised.

"I LOST 52 Lbs.! WEAR SIZE 14 AGAIN"
MRS. G. B. WELLS, FT. WORTH
As Pictured Here →

You may lose pounds and have a more slender, graceful figure. No exercise. No drugs. No laxatives. Eat meat, potatoes, gravy, butter. The experience of Mrs. Wells may or may not be different than yours, but why not try the Ayds Plan? Look at these results.

In clinical tests conducted by medical doctors more than 100 persons lost 14 to 18 pounds average in a few weeks with the AYDS Vitamin Candy Reducing Plan.

With this Ayds Plan you don't cut out any meals, starches, potatoes, sweets or butter, you simply cut them down. It's simple and easy when you enjoy delicious (vitamin fortified) AYDS before each meal. Absolutely harmless. 30 days supply of Ayds only $2.25. If not delighted with results, MONEY BACK with the very first box. Phone

ROLLAND'S DRUG STORE

Mr. Cleghorn Recovering

Mr. Jack Cleghorn, who was thrown from his horse several weeks ago, and who has been at the home of his daughter, Ida, in Roswell is recovering nicely and will soon be able to return to his home in White Oaks.

Executive Board Cattle Growers Association To Meet Monday, Dec. 18

Special to Lincoln County News:

Albuquerque, Nov. 19, 1944—The Third Quarterly Executive Board meeting of the New Mexico Cattle Growers' Association to be held at Albuquerque on December 18th will be exceptionally important and interesting to state cattlemen, according to J. G. Hayward, Cimarron, president of the organization. Business of this meeting will deal generally yith pertinent state legislative problems confronting the livestock industry of the state. All cattlemen in New Mexico are urged to attend and take part in the meeting. State Senator Burton Roach, Hillsboro will serve as Chairman of the General Resolutions committee throughout the meeting. Hayward said.

Other questions to be discussed at this meeting include the Office of Price Administration pending proposal that actual dollars and cents ceiling prices be imposed on all classes of live cattle. Among cattlemen it is generally believed that it would be entirely impossible to enforce such a regulation and that it would be necessary to completely overhaul the present price control and subsidy system, causing further unrest and instability in the meat and livestock industry of the nation.

The protein livestock feed situation in New Mexico is somewhat improved over last year, Hayward said, however a great deal depends upon how severe the following winter months develop, especially in the northern portion of the state. At the present time the AAA State Committee is distributing twenty per cent of all cottonseed cake and fifty per cent of all soybean meal, Hayward said.

It is expected that plans will be made at this December meeting for a large New Mexico delegation to attend the Annual Convention of the American National Live Stock Association at Denver in January, of which A. D. Brownfield, Deming is president.

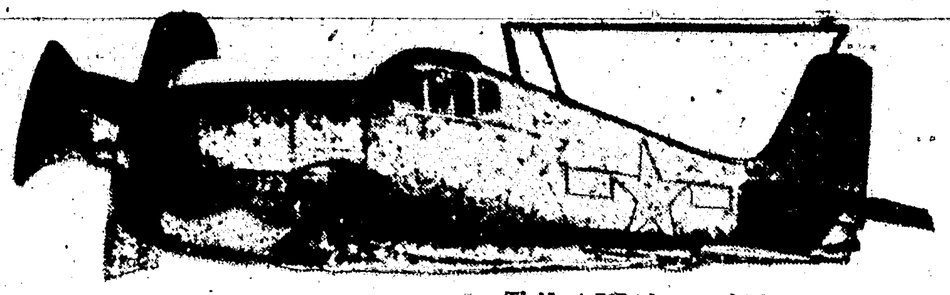

The Navy's F6F-3, latest model Grumman HELLCAT Fighter, in action with the Fleet in the Pacific

Phillips---with ever-increasing production of combat aviation gasoline, and recently expanded research facilities, confidently promises great postwar flying fuels---and greater gasolines for your postwar car

PHILLIPS VAST RESOURCES of raw materials . . . and Phillips long years of peacetime research . . . have not only made the company one of the nation's largest suppliers of 100-octane aviation gasoline, but have placed it among the top-ranking producers of butadiene for synthetic rubber. With today's ever-increasing emphasis on the chemical production of new and better things from petroleum, let the Phillips 66 Shield remind you that Phillips refineries, in addition to producing gasolines, lubricants, and fuel oils . . . are also *gigantic chemical plants* pouring out weapons for victory.

Car of the Future, designed by Martin & Scull, N.Y.

FOR VICTORY Buy U.S. War Bonds and Stamps

This Christmas the war trains will roll —as usual

Out on the line, December 25 will be as busy as any other day on the Southern Pacific. It won't be much of a holiday for our men at the front, either. The enemy doesn't stop shooting just because it's Christmas.

This Christmas Day and night we shall keep the war trains rolling, just as we have kept them rolling every day and night since Pearl Harbor.

To all the travelers and shippers we served this year—our heartfelt thanks for your sympathetic understanding of our problems, and the cheerful way you accepted the inconvenience of wartime transportation.

In sending you the Season's Greetings, we join with you in praying that next Christmas will be celebrated in a world of peace.

Civilians! To avoid disappointment please don't plan a holiday trip on Southern Pacific trains. Let a man in uniform go instead.

S·P
The friendly Southern Pacific

Births

Born in Albuquerque Tuesday, December 5, 1944, to Dr. and Mrs. J. P. Turner of Carrizozo, a daughter named Sandra Jane.

Lieutenant and Mrs. James Earl Thornton of Asheville, N. C, are the proud parents of a son, James Earl Thornton, Jr., born Friday, December 8, 1944. Lt Thornton is a son of Mr. and Mrs. J. E. Thornton who operate the T. & G. Grocery.

Born to Mr. and Mrs. S. C. Fellowill Tuesday Dec. 12, 1944, a daughter.

JOHN E. HALL
Attorney and Counselor at Law
Room 510 Sunshine Building
Albuquerque - - New Mexico

The Mil-Mar Dress Shoppe is to open

Before Christmas so watch for the announcement of opening date. Two local young business women, Mmes. Mildred Ramey and Margaret Stinnett are the owners.

SEE US FOR
LETTERHEADS
BILLHEADS
STATEMENTS
ENVELOPES
CIRCULARS
BUSINESS CARDS
FIRST CLASS WORK
REASONABLE PRICES
LINCOLN COUNTY NEWS

The Christmas Bells are Ringing,

so why not have your suits, jackets, dresses and trousers cleaned and pressed for the holidays

NU-WAY CLEANERS
Phone 81
Carrizozo New Mexico

GRASSROOTS

by WRIGHT A. PATTERSON

Released by Western Newspaper Union.

PLENTY OF FRONTIERS FOR US TO CONQUER

OUR THEORETICAL economists, who strive to plan America's future, tell us we have reached the zenith of accomplishment; no further progress can be expected; there are no more frontiers for us to conquer. They tell us we can only stand still or go backward.

If this were the summer of 1893 I might believe such statements, but not in 1944. During the summer of 1893 I spent a number of days at the World's Columbian exposition, at Chicago. I saw exhibited there the marvels man had accomplished, the wonders his ingenuity had perfected. It then did not seem possible there was anything left to be done by future generations.

One exhibit that caused much mirthful comment as a crazy man's toy, was a "horseless carriage." At times, and with the exercise of much patience, it would actually move over short distances at a speed not to exceed five miles per hour.

"Old Dobbin, or the prancing bays, will continue to pull the carriages of John Smith, the groceryman, or Phil Armour, Marshall Field or George M. Pullman, the plutocrats of their day," was the verdict of those who viewed that plaything.

But that mirth-provoking toy was the first of the automobiles of today. The internal combustion engine that propelled it, crude as it was at that time, has revolutionized our transportation of both business and pleasure. Today 30 million or more of them are operating in this country, an average of one for each family. Their production and maintenance gives jobs to more than six million of our workers.

That development has all come since 1893, and it is but one of thousands of new frontiers we have conquered. At that exposition there were no radios on display, no electric or gas refrigerators, no airplanes, no air conditioning, to mention but a half dozen of the thousands of things the ingenuity of man has given us during the last half century.

These things have made our continued progress possible. They have provided jobs for an ever increasing number of workers, with double or triple the money in the weekly pay envelope, with more time to play and more with which to play.

Certainly the end has not only not arrived, it is not even in sight, nor will it be within any time we can visualize. We do not need plans merely to keep what we have, we need plans for utilizing all the future has in store for us.

No, I cannot be pessimistic about the future after seeing what has been done in a world that seemed complete in 1893.

• • •

COST OF LAST WAR AND THIS ONE

WE FINISHED WORLD WAR I with a Federal indebtedness of some 27 billion dollars. With the exception of a few months in 1921 we enjoyed unusual prosperity up to the fall of 1929, with a national income to a top of 80 billions a year. From the close of World War I to 1929 we paid the interest on the national debt and reduced the principal by more than 10 billion. Our national debt now stands at more than 210 billion, with an annual interest charge of better than 4 billion. To pay the interest and reduce the principal as much as 3 billion a year is about the best we can hope for. That would mean 70 years, more than three generations, before that debt is paid. And the end is not yet. It will continue to grow until at least one or two years after the war is over before we can reach the point of a balanced budget.

• • •

INCOME TAX ON LARGE INCOMES

THE MORE YOU GET, the less you have, was the Federal tax rule for 1944 as applied to those of large gross incomes. From those with incomes of $100,000 the Federal government took, as taxes, $74,813, leaving a net of $25,187. From those with gross incomes of $300,000 the tax was $277,122, leaving a net of $22,878. From $500,000, income taxes took $481,789, leaving only $18,211. The unfortunate individual, of which there were some, who had a gross million dollar income had to pay $990,456, with only $9,544 left out of which to pay living expenses. Private yachts and racing stables had to go by the board. Certainly large incomes were drastically discouraged in 1944.

• • •

IN 1913 THE COST OF OPERATING the Federal government was $7.17 for each of the 110 million men, women and children of the United States. In 1940, a year before we were at war, or spending large sums preparing for war, the cost was $71.58 for each of our 130 million people. What legitimate function of government was worth that difference to you?

• • •

COLLECTIVELY WAR COSTS us many billions. Peace will prove expensive to some individuals.

Flyers Map Bad Luck for Japanese

They talk it over, lower photo, and load them up, upper photo, for attacks that repaid in part the debt owed the Japs for their surprise attack on Pearl Harbor. B-29s carry tons of destruction on each trip into the land of the "setting sun." Few medals are awarded, but the hits are effective.

'Carrying Coals to Newcastle'

Members of the U. S. Army Engineer Petroleum Distributing company are shown unloading airplane of pipes from India to be used in the building of the India-Burma-China pipe line. The line will relieve the load of the road as well as the air force in furnishing the essential gas needed for planes attacking the Jap strongholds.

SPARs All-Out for V-Bonds

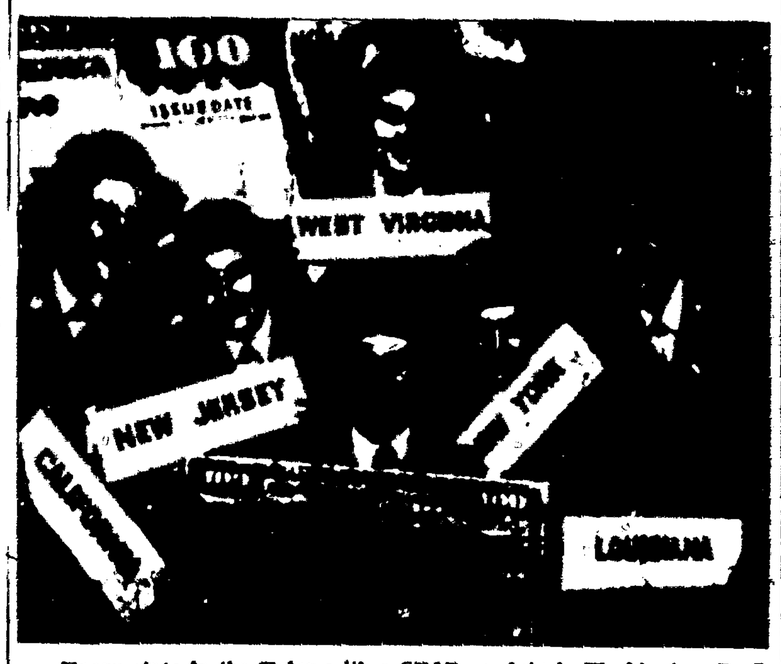

Every state in the Union with a SPAR on duty in Washington, D. C. was represented when the Sixth War Loan roll was called at U. S. coast guard headquarters. More than 85 per cent of the enlisted SPARs throughout the country bought bonds during the last war bond campaign, and hope to better this record during the Sixth Bond drive. In addition to individually signing up for bonds, these Spars have aided materially in the campaign in drives conducted in Washington as well as other cities where they are stationed.

Answer Eisenhower

This "hand packer" enables aerial gunners and ammunition plant test gunners to link ten at a time into belts of any length, to help supply the ammunition needed by General Eisenhower and his fighting GI troops in Europe.

How Food Prices Have Risen

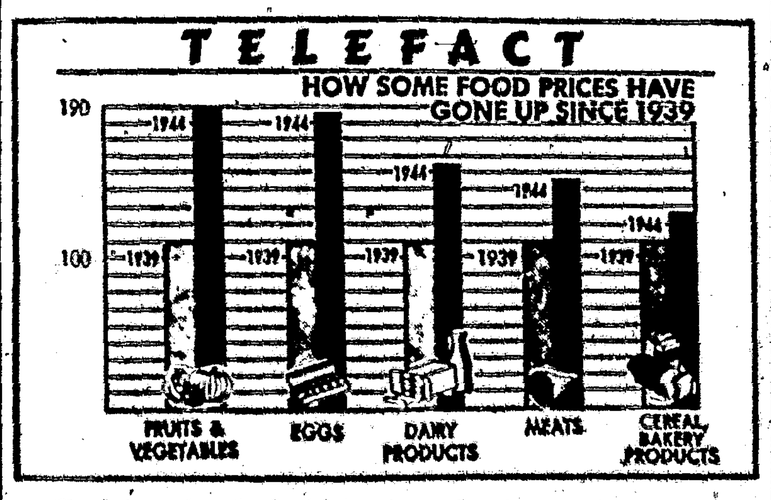

Chart shows how the food prices have risen in the United States since 1939, despite price control, ceilings and general effort to equalize living costs and wages. The new session of congress will see several bills presented to remedy the condition. Several bills already call for increased wages for federal employees.

He Saw Tokyo Afire

Maj. Jack J. Catton of Glendale, Calif., one of the pilots of the first B-29s to raid Tokyo, landed at Saipan with General Hansell, reporting that bits had set Tokyo afire.

The Washington MERRY-GO-ROUND

DREW PEARSON

Washington, D. C.

CONGRESSIONAL BROADCASTS

Although congress has consistently refused to permit its proceedings to be broadcast to the taxpayers who foot the bills, one New York radio station has now taken the bull by the horns, will dramatize congress to its listeners once a week.

Station WMCA, New York, has decided to take the most interesting portions of each week's debate on the floor of the house and senate, rebroadcast them with actors portraying the legislators, give the public a sample of what sort of representation it is getting in the nation's capital.

The idea was originally proposed to Florida's Sen. Claude Pepper by WMCA's new owner, former Federal Housing Administrator Nathan Straus. Pepper then introduced a resolution in the senate urging that debates be broadcast, but has been able to get nowhere with his resolution.

Meanwhile, Straus polled the radio industry on his plan, found that many other stations want to do the same thing and will probably broadcast dramatizations similar to that being worked up by WMCA. Congress can't stop stations from dramatizing its debates, so will probably watch its speeches more carefully when it learns what is being done.

• • •

MANPOWER SHORTAGE

The War Manpower commission is considering a drastic new plan to provide manpower for war plants which are now having difficulty getting enough labor.

In the shortage areas, according to WMC's new plan, factories which have recently been put back on peacetime production after having worked on war contracts will be closed until the war plants have sufficient labor. This should remedy the fact that workers are flocking to those plants which have already been reconverted, figuring that the jobs there are more permanent.

• • •

PRICE OF BUTTER UP

Because OPA's dairy price chief, Arnold J. Burke, refuses to place a ceiling price on cream sold by producers, the price of butter may soon go up five cents per pound.

This is to permit butter-makers to compete with ice cream and cream cheese manufacturers in buying cream. The latter have been getting better prices for their products, so have been able to pay more for cream than the butter factories.

To solve this inequality, the War Food administration has proposed to OPA that the price of butter to the public be increased five cents per pound. Despite its attempt to hold down prices, OPA may have to go along. This increase will not solve the problem, though it will mean slightly more butter.

Early this month, the butter industry advisory committee urged OPA to place a ceiling price on cream at the producer level, but Burke would not consider it.

NOTE — Burke, incidentally, submitted his resignation to OPA some time ago, but his resignation was never acted upon. It will be shortly, to his chagrin.

• • •

REPORT ON CHINESE COMMUNISTS

U. S. concern regarding the long-smouldering Chinese situation is coming to a head as a result of two developments:

1. It became apparent that the Japs could not be licked merely by island-to-island operations in the Pacific. This type of warfare might destroy even the Japanese main islands, but because the Japs have been moving their war industries to China, a major campaign on the Chinese mainland is going to be necessary.

2. The United States was able to send an official mission to visit the Chinese Communists or Agrarians for the first time in five years. This was arranged as a result of Vice President Wallace's trip. The mission's subsequent report, recently reaching the president's desk, convinced him that somehow or other the two divergent factions inside China must be coordinated.

• • •

HOW GUERRILLAS OPERATE

The American mission's report to the White House is a very human document. It tells a vivid story of the lengths to which free people will go to fight an aggressor. With no ammunition to speak of — perhaps averaging 20 rounds to a man —Chinese guerrillas will attack a much stronger Jap force in order to take away their supplies.

One of their most effective weapons is home-made dynamite, manufactured from saltpetre, and sometimes mixed with odds and ends of metal to make hand grenades. Dynamite has been too precious to use in blowing up railroads, so the guerrillas rip up railroad ties and rails by hand. To thwart them, the Japs now rivet their rails together.

So many telegraph poles have been sawed off by the Communists that the Japs now have to go to the trouble of making concrete poles.

HOUSEHOLD HINTS

Use the corn popper to toast odd bits of stale bread.

—•—

Adjust the cover of the ironing board onto the board while it is still wet after washing. It will then fit tight.

—•—

If needles are scarce, open up one of the old pin cushions and doubtlessly you will find a number of needles embedded there.

—•—

Do you have an old eye-glass case around that isn't in use? Employ it as a red and blue ration token holder.

—•—

An easy way to coat doughnuts with sugar is to place them in a paper sack with powdered sugar. Shaking the bag will do the rest.

—•—

Never put food in paper bags in the refrigerator. Air should circulate freely around the food if it is to be preserved at a safe temperature.

CLASSIFIED DEPARTMENT

HELP WANTED

• *Persons now engaged in essential industry will not apply without statement of availability from their local United States Employment Service.*

AUTOMOBILE BODY, FENDER, radiator men, trimmer and painter, top wages, steady work. Will consider men with some experience to learn trade.
BOX 1965 Reno, Nevada.

FEATHERS WANTED

FEATHERS WANTED. NEW OR OLD. Ship or write to STERLING FEATHER Co., 911 North Broadway, St. Louis, Mo.

Washing Machine Repairs

MAYTAG WASHERS are real war-time friends! Keep them running by using genuine Maytag Parts and Special Multi-Motor Oil. You can always get them from your local dealer or write factory branch.
Maytag Rocky Mountain Co.
Colorado Springs . . . . Colorado.

POULTRY

PURE BROAD BREAST Bronze Poults and pure and hybrid baby chicks. Order early. Circular free. Steinhoff Hatchery & Turkey Farms, Osage City, Kansas.

STEEL PIPE SUPPLIES

NEW AND USED STEEL PIPE, black and galvanized, all sizes, valves, fittings, etc. Orders made up to suit your requirements.
CENTRAL PIPE & SUPPLY CO.
1966 Blake St., CH 6619 • Denver, Colo.

RANCHES

GOOD WELL IMPROVED RANCH of 2500 a. in Lincoln Co., Colo. Price $3.00 per a.
A. R. THORNTON
863 No. Cedar St., Colorado Springs, Colo.

HAIR TRIMMER

HANDY HAIR TRIMMER
Trims as you comb. Saves barber bills. 75c postpaid. W. J. MICHELS, 8201 Field St., Denver 10, Colorado.

FARM FOR SALE

1019 ACRES sage brush land. Near Green mountain dam, on highway 10 miles south of Kremmling. No improvements. Make offer or trade. P. O. Box 63, Fraser, Colo.

REMEDY

Advance in home treatment of prostate, tumors, arthritis, blood pressure, in removing deposits. Ark Clinic, 1110 Ogden, Denver.

BUY UNITED STATES BONDS AND STAMPS

YOU CAN'T BUY more in aspirin than the assurance of quality and purity guaranteed when you buy St. Joseph Aspirin, world's largest seller at 10¢. Demand St. Joseph Aspirin.

WAR ON GAS
Sour and upset stomach, constipation, gastric indigestion, heartburn, headache, neuritis, colitis and rheumatism. GET RELIEF NOW! NOTICE—THIS AD WORTH $2.00 when accompanied by money order for $3.00 for which you will receive a month's supply of MAR-VO-AID capsules. This offer good until Jan. 1st. Don't delay. Write now. Relief or money back.
MAR-VO-AID LABORATORIES
P. O. Box 371 • Bakersfield, Calif.

WNU—M 50—44

In COLD WEATHER ARE YOU TROUBLED BY

1. HEAD COLD STUFFINESS ☐
2. CHAPPED SKIN ☐
3. CLOGGED UP NOSTRILS ☐
4. CHEST COLD TIGHTNESS ☐
5. SPLIT, CRACKED LIPS ☐
6. NASAL IRRITATION ☐
7. SORE, ACHING MUSCLES ☐
8. WINDBURN ☐
9. NEURALGIC HEADACHE ☐
10. DRY NOSTRILS ☐

Mentholatum relieves not just one, but all ten of these discomforts. That's why so many thousands keep cooling, soothing Mentholatum always on hand. In convenient jars or tubes, 30¢.

MENTHOLATUM

GIRL OVERBOARD

by GEORGE F. WORTS

W.N.U. RELEASE

THE STORY THUS FAR: Zorie Corey, who hates herself for being meek and shy, agrees to deliver some invitations for her employer's wife. It is raining, and she bursts into tears. A handsome stranger stops and gets her story from her; he tears up the invitations and deposits them in a nearby trash basket. Zorie, unable to assert herself, is railroaded into taking a job she doesn't want by Admiral Duncan, grandfather of her fiance, Paul Duncan. Aboard the steamer, Samoa, en route to Hawaii, Zorie dances with Steve, Paul's brother. Steve is the "handsome stranger" who had befriended her. Paul is furious at Zorie, and refers to Steve as a Nazi spy. The admiral dictates some of his memoirs to Zorie.

CHAPTER VIII

She looked at them both with dismay. "I—I think we're doing nicely," she said in a quavery voice.

"There!" cried the admiral with a triumphant chortle.

"Zorie!" Steve said in a shocked voice. He was looking at her as if he didn't believe it.

"I never thought you'd let me down," he said softly. Then he grinned, very slowly. "Oh, well—It's only a book."

"I can't think any more," the admiral said. "You might as well go, Zorie."

With a half-hour to spare, Zorie went up to A Deck. She hoped she might see Steve. All she wanted was to tell him why she hadn't backed him up in his argument with the admiral. She wanted to explain that she considered it a family matter in which she had no voice.

She walked aft. The bar door was open. A smart-looking gray-haired woman was at the bar alone having a cocktail.

Zorie hesitated. If it was customary for unescorted women to drink at the bar, why shouldn't she? A drink might steady her.

She walked to the bar, sat down on a stool and ordered a Martini. She told herself she really needed it. She needed courage. No matter what happened this evening, she would need courage. Alcohol gave you false courage, but false courage was better than none.

Zorie had done very little drinking. The Martini the bartender stirred and placed before her was different from any cocktail she had ever tasted. It was delicious. The icy spicy liquid was soothing to her aching throat.

It was almost six-thirty. She paid for her drinks, walked once around the deck to enjoy her glowing feeling, then went down to the admiral's suite.

When she opened the door, her stateroom was dark. She switched on the light. The room was filled with a pale fog of smoke, but it wasn't cigarette smoke. It was cigar smoke. She supposed that Winthrop Lanning had been here with Amber, and had smoked a cigar.

She sat down on Amber's bed and waited for the phone to ring. She was facing her own bed under which her trunk was visible. She looked at it for some time without actually seeing it, thinking of Steve and hoping he would phone. Zorie was suddenly aware that something was wrong. When she had come in here after work this afternoon, she had pulled out the trunk, put her notebook in it, locked it, and pushed it back under the bed. But she had pushed it under the bed with the lock facing out. The lock was now facing the wall and the hinged side was facing out.

She got up. Amber no doubt had been up to more of her diabolical tricks.

Zorie pulled the trunk out and unlocked and opened it.

The stenographer's book was not where she had placed it.

She searched the trunk hurriedly, but she could not find the notebook.

The notebook was gone!

It now occurred to Zorie, as she kneeled there with chills prancing over her, that something else was missing. It was the young Bavarian engineering student's treatise—"A Critical Survey of the Re-tooling of the Waffenfabrik Krupp Plant for Increased Wartime Production."

She was trying to think calmly. Her first assumption had been that Amber had stolen the notebook and treatise in a final effort to force her to move out of this stateroom. Then she recalled the cigar smoke she had smelled when she first came in. Amber would not be likely to have a key that would fit this lock or the skill necessary to pick it.

She must do something, but she did not know what to do. When the admiral learned that his day's dictation was lost, he would be furious. He would blame her. If she went to Paul, he might spoil everything by doing the wrong thing. The logical person to consult was Steve. But she did not trust Steve. Whatever was happening, Steve was in it.

Her earlier suspicions returned. Steve had lived in Germany and turned Nazi. The Lannings, in spite of his defense of them, were doubtless Nazis, too. And the powerful-looking man with scrubby red hair who had several times stared at her so searchingly—he was obviously in with them, and that made him a Nazi, too.

She recalled how he, Amber, and her uncle had each, in turn, stared at her. Why? It had been obvious that Amber had mistaken her for someone else.

One of them had stolen the notebook and the engineering treatise. They must suspect that she was in some way involved—but in what?

It was puzzling and alarming . . . She would, she decided, talk to Steve about it, but not yet. She wanted to think things over. She wanted, first of all, another Martini.

Zorie went to the bar. She was drinking a Martini when a suave, familiar voice said, "Well! I was beginning to think you were being kept packed away in jeweler's cotton."

She looked around into Winthrop Lanning's dark, handsome, saturnine face. His lids were partly lowered and she noticed the little star-shaped scar under his left eye. Only one corner of his mouth was smiling. It gave him a sinister air.

She wondered if he had gone into her stateroom, opened her trunk and taken the notebook and treatise. She wondered who he thought she was, and what he thought she was doing.

"You know," he said, "I'm awfully curious about you."

"Why?" Zorie asked. Her voice sounded squeaky to her. She was frightened. She was afraid of this man and what he represented, but she was trying to keep it out of her expression.

"Let's sit down and have a drink," he said, "and I'll tell you. There is something about you that baffles me."

Zorie wondered what this really meant. He had certainly seen her

Pierre Savoyard said nothing. He stared.

in Elleryton, talking with Steve beside the telephone pole in the rain. He must know now what was in the notebook, and he must have read the treatise. Instinct warned her to be very careful, to say little or nothing.

She wished that Steve would come along.

"Why, Mr. Lanning?" she said in a small voice.

"Well," he said, "you're a beautiful woman. You have beautiful hair, you have heavenly eyes and an exquisite nose and a delicious mouth . . . Why?"

"Why?" Zorie echoed.

"Yes—why? Why are you doing everything you can to conceal the facts? Why do you wear your hair as you do? Why do you go without makeup? Why do you dress so deliberately to hide the fact that you are beautiful."

Zorie's cheeks were burning. She said as calmly as she could: "I happen to be engaged to a man who disapproves of makeup and frivolous clothes."

His eyes and his smile were knowing. "Ah!" he said softly. "But it goes deeper than that, Miss Corey. The Chinese have a saying—'The flower of love does not thrive on tears.' Something of the kind also applies to loveliness. Loveliness does not thrive on neglect—or on a determination to be unlovely. Do you see my point?"

Zorie wanted to say that he was being rude and prying! That how she did her hair, and what she did about her face and her body was none of his business.

"Not quite," she said meekly.

The waiter brought their drinks. "Do it again," Mr. Lanning said. Then, to Zorie: "With you, I believe, it's a state of mind. You are inherently a great actress. You become whatever you wish to be. It's amazing, isn't it? And a great talent."

He was staring at her hard now. She felt a familiar fluttering in her heart.

"So now," Mr. Lanning said, "you are somebody's fiancee . . . How did you like Elleryton?"

"I hated it!" Zorie said impulsively.

"Ah! Yes. But you would."

"Why would I?"

"But why not?" he laughed. "Consider Elleryton."

Zorie drank her Martini. The waiter took her glass away and put down a full one in its place. Mr. Lanning said carelessly, "Do it again."

He looked rather pleased, Zorie thought, and she wondered why.

"My niece tells me you're doing secretarial work."

Zorie's heart gave a sickening thump. "Yes," she said. She hesitated, then went on: "I'm helping Admiral Duncan with his autobiography."

"Really!" Mr. Lanning said. "That must be very interesting."

His smile was mocking. His eyes were narrow and knowing. Zorie had a sense of something mysterious and threatening and ugly happening just under the surface.

He spoke rapidly in French. She looked at him blankly.

"Oh! Don't you understand French?" he said.

"No, Mr. Lanning."

"That's odd," he said. "That's very odd."

"Why?" Zorie gasped.

"You might have a command of so many tongues!"

"But tell me why?"

"Well," he said, laughing, "mystery is always intriguing."

Someone has stopped beside the table.

"Miss Corey," Mr. Lanning said, in his graceful way, "this is my friend—my companion—Pierre Savoyard."

"How do you do?" Zorie said faintly.

Pierre Savoyard said nothing. He stared.

"Miss Corey," Mr. Lanning said, "is helping Admiral Duncan write his autobiography. She says it is very interesting work."

"Truly?" Pierre Savoyard said. He had a soft, low voice.

Zorie felt that she was on trial. She wished Steve or Paul would come along. She was frightened. Beyond Mr. Savoyard she suddenly saw Amber Lanning.

Amber was sleek and beautiful in midnight blue. She was walking slowly past. Her eyes were narrowed. She nodded slightly and walked on. The nod, Zorie realized, was meant for her uncle. He had evidently given her some kind of signal.

Zorie felt a chill dart along her spine. Her mouth was so dry she could hardly swallow. The waiter had replaced her empty cocktail glass with still another full one. She drank it hastily and glanced at Mr. Lanning, then at Pierre Savoyard. For an instant the scar in his face determination. It made him more sinister than ever.

He said in his deep voice, "It has been so nice meeting you, Miss Corey." He walked on. He disappeared. Amber had disappeared, too.

Zorie felt dizzy. The room had started to revolve. She squeezed her eyes shut and gave her head a little shake. She opened her eyes . . . She still felt dizzy.

"Mr. Lanning," she said, "I have a date. You'll have to excuse me." Her voice sounded thick, the words, fuzzy.

Those Martinis! How many had she had? Three? Four? Five?

Her face felt cold and damp.

Mr. Lanning was rising. She could not see his face too clearly.

She stood up, hoping she could still walk. She made her way uncertainly to the door and went on deck. The cool, strong sea breeze felt wonderful on her face. She went to the rail.

The phrase "walk it off" went through her mind. There was nothing to do but walk it off.

She started up the deck. Everything had a glassy look. A man in a white coat and black trousers was slowly coming along the deck toward her.

She was sure it was Paul. He stopped a few feet away from her. She could not see his face very clearly, but she saw the anger in his clear gray-green eyes.

"Will you please explain this?" he said grimly.

"What?" Zorie asked.

"Look at you! You can hardly stand up! You'd better take a good long walk."

"With you?" Zorie asked.

"What's wrong," he said savagely, "with Mr. Lanning?"

"Did you see us?"

"Yes, I saw you."

"He's a horrible man!"

"But the type you evidently prefer."

He walked rapidly away. Zorie stood looking after him, hurt and resentful. But he was right. She shouldn't have had those drinks with Mr. Lanning. She would never do such a thing again.

She loved Paul, and she wanted to please him. He carried himself so well, she thought; he had such fine shoulders, such a beautiful head.

She continued along her uncertain course. She felt confused and frightened. The things Mr. Lanning had said, the questions he had asked, had been meaningless, yet full of dark significance. It was evident that he suspected her of being someone else; that his niece and Mr. Savoyard also suspected it.

Why was it odd that she didn't speak French? Why had he said, "You become whatever you wish to be. It's amazing, isn't it? And a great talent."

Why had they stolen the notebook and the treatise? If they were Nazi agents—and she was sure they were—of what did they suspect her, or the girl she resembled?

(TO BE CONTINUED)

Farm Topics

More Milk and Cream By Rapid Milking

Method Saves Labor, Improves Herds' Health

Fast milking has become the order of the day. It is not a war necessity measure, although it does aid during time of labor scarcity. Fast milking not only results in a larger volume of milk but the butter-fat content is often materially increased. The last milk is rich in fat as it represents the milk coming from the ruptured cells, which is less diluted.

The faster the milking, whether by hand or machine, the less chance there will be that any milk will be held up. At the Geneva, N. Y., station it was found that rapid milking decreased the amount of mastitis and udder troubles.

For fast milking, the stimuli must be right. With some cows this means feed, with others it might mean the noise of the milking machine or the milk pails, or it might be the washing and drying of the udder.

Whatever the stimuli, different cows respond to different stimuli, and the farmer must understand the individual reactions of his cows. At Massachusetts State college it was found possible to secure an additional quart of milk by the application of hot water to the teats and floor of the udder.

As a stimulus will last only six to seven minutes, it is essential that

milking be started immediately. With machines it should not take more than four minutes to the cow. If the milking is not done immediately the hormone will be dissipated by the time the milking is started and incomplete milking will result.

Cows should be gradually broken into the rapid method of milking, as they should to any other change in their management. As this method does away with stripping, it is a radical change for most cows, but one to which they will soon respond.

Agriculture In the News

By W. J. DRYDEN

Nothing Wasted Here

Research work on plastics from farm wastes has developed new value in byproducts of byproducts of the byproducts of farm crops, according to department of agriculture researchists. These "three-times removed" materials in many cases have been found of further use after study in government laboratories.

Typical of such crops having a wide variety of uses is corn. Penicillin uses "steep liquor" from this grain for its manufacture. But the cob was a byproduct. So the cob was ground and the harder parts sifted out to be used as an air blast ingredient for cleaning machined metal parts. The corncob grits take off grease and loose bits of metal, but are not hard enough to scratch or grind down the machined metal.

The cob "flour" left after the sifting process closely resembles wood flour, or finely ground wood, a raw material used in plastic manufacture. Experiments with the cob flour finally produced an excellent plastic, superior in some respects to wood flour plastics. That was the end of the line, since no waste remained with which to work.

Crossbreed Cattle

Crossbreeding has long been recognized in the plant world as a definite aid to vigor. Poultrymen have proven the benefits of crossbreeding for vigor. The crossbreeding of cattle may offer cattlemen a definite means of increasing beef production by the breeding of more vigor into beef cattle. Heavier weight, fewer digestive disorders, faster finishing of steers, more rapid growth of calves are some of the benefits to be secured by crossbreeding.

SEWING CIRCLE NEEDLEWORK

Unusual 'Bird Cage' Pot Holders

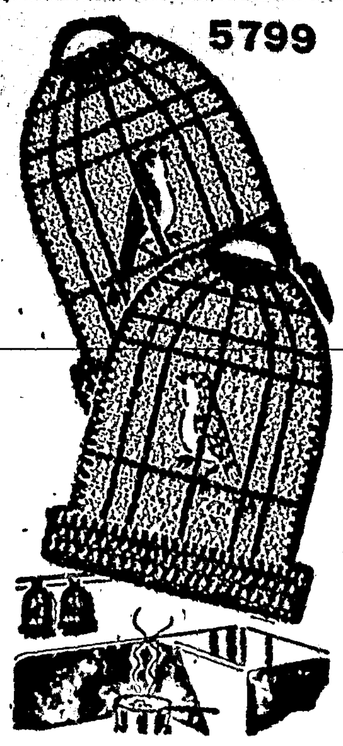

'Bird Cage' Holders

THESE unusual bird cage pot holders will add a gay note to your kitchen. Each one is 7½ inches high, and they're not a bit complicated to make.

• • •

To obtain crocheting instructions for the Bluebird and Canary Bird Cage Potholders (Pattern No. 5799), actual size bird, color chart for embroidery send 18 cents in coin, your name, address and the pattern number.

Due to an unusually large demand and current war conditions, slightly more time is required in filling orders for a few of the most popular pattern numbers.

SEWING CIRCLE NEEDLEWORK
530 South Wells St. Chicago.
Enclose 16 cents for Pattern
No._____
Name_____
Address_____

Taxes Cancelled for Valor

The town of Bahadarpur in Patiala, India, recently had its taxes canceled for a year because a local soldier won the Victoria cross.

CLOTHES PINS
Home size now available
5 doz. $1.00 Postpaid
100 doz.—$12.00 Express collect
Cash or check. No COD's.
BROWN TOY CO., Box 1002-B, Lansing, Mich.

Beware Coughs
from common colds
That Hang On

Creomulsion relieves promptly because it goes right to the seat of the trouble to help loosen and expel germ laden phlegm, and aid nature to soothe and heal raw, tender, inflamed bronchial mucous membranes. Tell your druggist to sell you a bottle of Creomulsion with the understanding you must like the way it quickly allays the cough or you are to have your money back.

CREOMULSION
for Coughs, Chest Colds, Bronchitis

Which of your two husbands is coming home tonight . . .

MR. "GLUM" OR MR. "GAY"?

Constipation may make anyone a Mr. or Mrs. Glum. Take Nature's Remedy (NR Tablets). Contains no chemicals, no minerals, no phenol derivatives. NR Tablets are different—act different. Purely vegetable—a combination of 10 vegetable ingredients formulated over 50 years ago. Uncoated or candy coated, their action is dependable, thorough, yet gentle, as millions of NR's have proved. Get a 25¢ Convincer Box today! All druggists. Caution: Take only as directed.

ALL-VEGETABLE LAXATIVE
NR TO-NIGHT; TOMORROW ALRIGHT

Nature's Remedy
NR-TABLETS-NR

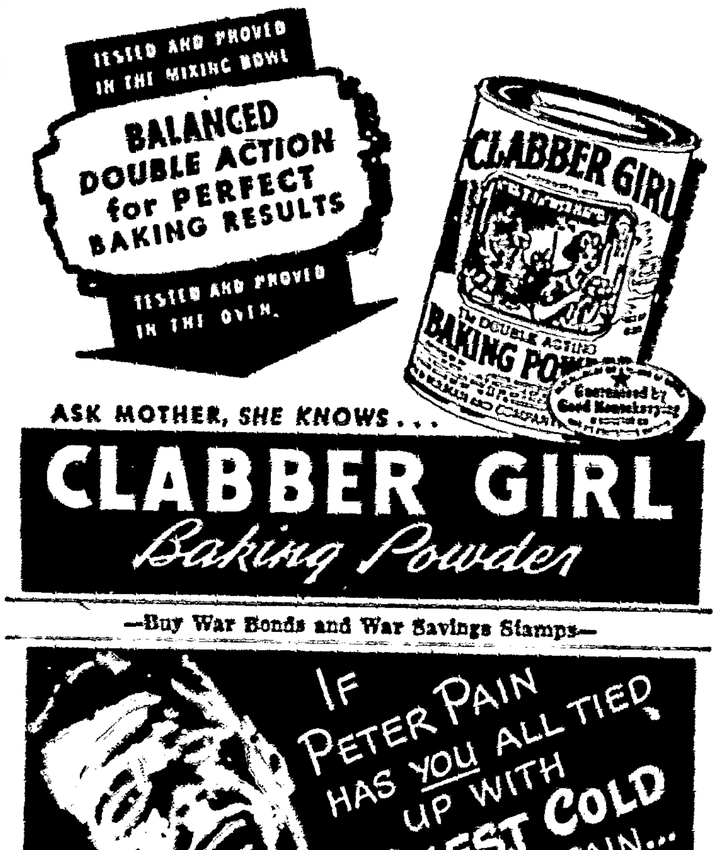

ASK MOTHER, SHE KNOWS . . .
CLABBER GIRL
Baking Powder

—Buy War Bonds and War Savings Stamps—

Have a Coca-Cola=Sa-LAM-oo a-LAY-koom

(PEACE BE UNTO YOU)

It's natural for popular names to acquire friendly abbreviations. That's why you hear Coca-Cola called "Coke".

. . . from Haifa to Harrisburg

Peace be unto you, says the Moslem when he greets a stranger. *Have a "Coke",* replies the American soldier, and in three words he has made a friend. Around the globe Coca-Cola stands for *the pause that refreshes*—has become the high-sign of the kindly-minded.

Coca-Cola —the global high-sign

© 1944 The C-C Co.

BOTTLED UNDER AUTHORITY OF THE COCA-COLA COMPANY BY

Magnolia Coca-Cola Bottling Company

Coca-Cola Building Yandell Blvd. at Birch El Paso, Texas

PERSONALS

Mrs. C O Davis arrived home from California yesterday morning where she had been at the bed side of her son Hazen, who underwent an apdendectomy.

Mrs Sherwood Corn of Bingham visited her daughter, Mrs. Roley Ward here this week.

Mrs. Dan Elliott will leave tonight for Herrington, Kansas to be at the bedside of her mother, who is desperately ill. She will be accompanied by her little grand daughter, Sherrie Annette Stinnett. They will be gone indefinitely.

Mrs. Roley Ward is assisting at Paden's drug store during the holiday rush.

For Sale—Baby buggy in good condition. Mrs, Roy Richard, Carrizozo, N. M.

NOTICE!

Don't fail to read the Woman's Club about the quilt raffle and other interesting events to take place on December 16th at Community Center

SMART MONEY

KNOWS WHERE TO GO AFTER READING THE ADS IN THIS NEWSPAPER

THE TITSWORTH CO., INC.

We are displaying

Our large Stock of

Christmas Goods

Consisting of Toys, Gift Goods, etc.

Come in and look them over and make your purchases before the stock is depleted

Our Prices Are Reasonable

The Titsworth Company, Inc.

Capitan, N. M.

Wanted to Buy---

One to Three Carloads of Good 7, 8, or 9 year old Springer breed cows to Calve in Spring.

A. J. NIXON,
Stilwell, Kansas

FOR SALE---Men's Wolverine Shoes.

The Titsworth Co., Inc.

"Read, Em and Reap" OUR ADS

REVISED RATES FOR WITHHOLDING TAX.

ALBUQUERQUE, Dec. 5—The revised rates for withholding income tax from wages, provided by the Individual Income Tax Act of 1944, apply to all wages PAID by an employer to his employees on and after January 1, 1945, regardless of when the wages were earned, S. P. Vidal, Collector of Internal Revenue, explained today.

Under the new law, for example, any wages earned in December, but not paid to the employee until after January 1 or later, are subject to the new withholding rates.

On the average, about the same amount of tax will be withheld under the new rates as was withheld under the old rates. However, since the rates were revised to adjust each employee's withholding more closely to his annual income tax, in individual cases the withholding may be either more or less than before.

Collector Vidal further explained that the Withholding Receipt, Form W-2 (Rev.), for 1944 to be given by employers to all employees by January 31, 1945, must show all wages actually paid during 1944, together with the amount of income tax withheld during the calendar year.

If any wages earned in December are not paid to the employee until January 1, or later, such wages must not be included on the 1944 Withholding Receipt, he said. Inasmuch as practically all wage earners, who may use these Receipts as their 1944 returns, file returns on the basis of income received during the year, inclusion in the Receipt of any wages not actually paid in 1944 would result in incorrect returns.

The New Mexico Collector stated that inquiries reaching his office indicate widespread misunderstanding of the matters of the above and he hopes it will be cleared up in the minds of those responsible for withholding tax from wages of their employees.

BIRD HUNTING SEASON—1944.

QUAIL: There will be a 30-day statewide season on Gambel and Scaled quail, with a bag limit of 12 birds per day and 48 birds per season, the possession limit is 12 birds. The quail season opens at sunrise November 10th and closes at sunset December 10th.

WATERFOWL: Season on ducks, geese and coot is from November 2 to January 20, inclusive. Bag limits are 10 ducks and in addition 5 singly or in the aggregate of mallards, pintails or widgeons, 2 geese. Bag limit on coot is 25. Federal bag limit on American and Red Breasted Mergansers (fish ducks) 25. (No state restrictions).

The shooting hours for migratory birds of all kinds is a half hour before sunrise to sunset.

Notice

State of New Mexico
County of Lincoln

Notice of sale of Real Property on which Taxes are Delinquent to satisfy the lien for Taxes, Penalties, Interests and costs Due:

To Whom it May Concern:

Notice is hereby given that on the third Monday in January being the 15th day of said month, 1945, at the front door of the court house in Lincoln County New Mexico, commencing at the hour of 10 a. m., and continuing from day to day for a period of five days, unless all property delinquent for taxes shall sooner be sold, the undersigned Treasurer by virtue of the power vested in me by law will offer for sale and sell at public vendue to the big est bidder for cash the lands and lots on which taxes are delinquent for the year 1943 and prior years, if any, as shown by the tax rolls of said county for said year and prior years, or so much thereof as may be necessary to realize the amount of taxes, penalties, interests and costs, unless same be paid before the sale.

Witness my hand, this 12th day of December, 1944.

John E. Wright,
County Treasurer,
Lincoln County,
New Mexico.

d15-22

Noticia

Estado de Nuevo Mexico
Condado de Lincoln

Noticia de venta en propiedades en cuales tasaciones estan delinquentes para satisfacer el derecho de retencion de impuestos, penalidades, intereses y costos,

A quien lo concierne:

Por esta damos noticia que el tercio Lunes de Enero, que es el quince dia de dicho mes, 1945, en la puerta al frente de la casa de corte, en el condado de Lincoln, Nuevo Mejico, comensando a las 10 a. m. y continuando de dia a dia por un periodo de 5 dias, menos que toda propiedad delinquente por tasaciones sea vendida mas prontamente, el abajo firmado Tesorero del condado por virtud y poder que la ley me permite ofrecere en venta y vendere al publico al que ofrece mas en efectivo los terrenos y lotes o partes de lotes en donde tasaciones estan delinquentes por el ano 1943 y los anos precedentes, como se ensena por el registro de tasaciones de dicho condado por dicho ano y anos pasados, o tanto como sea necesario para realizar la suma de tasaciones, penalidades, interes y costos, solamente que la misma sea pagada antes de la venta.

Atestiguo mi mano este dia 12 de Decembre 1944.

John E. Wright,
Tesorero de Condado
Condado de Lincoln,
Nuevo Mejico

CARRIZOZO HDW. Co.

Headquarters for Gifts for the Whole Family

For Wife, Mother or Sister Buy one or more of our lovely Scatter Rugs, Pyrex Dishes, Bauer Dishes, Glass Bowls, Floor Lamps, Table Lamps, Cork luncheon Sets

A Handsome Coffee or Cocktail Table

For little boys, cowboy holster sets games, airplane sets to be assembled and other gifts; for the larger boys, larger airplane sets, games

For the girls---sewing sets, purses, dolls, games pictures, vases, etc,

Phone 96 - - - Carrizozo, N. M.

WE now have for SALE

Lights Best Flour

AND ALL KINDS OF

FEED

SUCH AS BRAN, SHORTS, DAIRY FEED, CORN, CHOPS, OATS, EGG MASH, CHICK STARTER, GROWER MASH, ETC.

PETTY'S GENERAL MDSE.

PHONE 62

Thornton's Grocery

Choice meats, Vegetables and Fresh Fruits

Staple and Fancy Groceries

Canned Goods Cereals Flour

We appreciate your Patronage

Phone 11

WE HAVE A LONG LIST of beautiful and appropriate gifts for every member of the family.

Presents for the Soldier, Sailor, WAC or WAVE.

Nice things for other members of the family, children included.

Perfume Stationery Hosiery
Shaving Sets
JEWELRY GAMES
Stuffed Dolls

Rolland's

The Oldest and Best Known Drug Firm in The Southwest.

FINE WHISKIES