PROBATE CLERK

LINCOLN COUNTY NEWS

Five Cents per Copy

And Carrizozo Outlook

The Only Newspaper Printed in Lincoln County

Volume 38, Number 38, Carrizozo News, Vol. 47) CARRIZOZO, NEW MEXICO, Friday, May 1, 1959 (Outlook, Volume 43, No. 52)

RAMBLIN' AROUND

By PAUL BAKER

At a recent meeting of the Lions Club several members entered a contest to see who could tell the biggest whopper. It is reported that Truman Spencer Jr's yarn about the antics of a windstorm in Carrizozo, took the prize.

The Old West was, and still is for that matter, full of wondrous sights and strange happenings, which have been the source of many a Tall Tale.

For pure flight of the imagination, the yarn about the "Canteen Fish" is one hard to equal. It was retold recently by Pop Squires, venerable publisher of an early day newspaper in Las Vegas, Nev. In describing the Canteen Fish, which, as its name implies, carries its own supply of water, Pop writes:

Far be it from me to disbelieve any story of the workings of Mother Nature, even if it emanates from the dry and thirsty minds of those old desert rats who, 50 years ago, were prospecting the Bullfrog district in hopes of building cities out of the flimsy beginnings of Goldfield, Beatty and Rhyolite.

He continues:

The Amargosa river is four miles wide and one inch deep, sometimes, in places. That dry, desert river takes its rise a few miles north of Beatty.

When it rains or the snows of winter melt quickly, the Amargosa river becomes for a very short time a rushing, roaring torrent. Normally the river is an expanse of sand and gravel washes, extending from the Beatty country in a southerly direction something like a hundred miles, where it finds a break in the Funeral Range and trickles what little water it has left into the sink of Death Valley.

We were told that there was always water in the Amargosa but that it sinks and finds its way underground through the gravel beds and does not always show on the surface. It is one of Nevada's typical underground rivers.

All of which, according to the Old Prospector, made it very embarrassing for the peculiar desert type of fish of the Amargosa. This fish was known as the pout, a variety of catfish.

Not being able to follow the water through the gravel beds, the poor pout just had to develop some way of carrying its own water. Naturally it took for its model the inevitable, ever-present canteen carried by the prospector.

As the hot, dry weather of summer came on and the water began to disappear below the surface and seek its underground channels, the poor fish, impelled by the instinct for self preservation, filled themselves with water until they puffed out like pouter pigeons. Then they would squirm and wriggle through the beds of fine sand until a shell of calcium was formed and hardened, with the two major fins sticking out from the middle of each side.

Thus, armored with its shell of lime and sand, the poor but enterprising fish learned to roll, keeping up on edge and gaining some speed by a vigorous flipping of its fins. . . Obviously, little or no progress could be made uphill, the power of the fins being very weak. But with the aid of gravity, a canteen fish would roll like a wheel for many miles downhill, keeping upright on edge with the aid of the fins which, through the strenuous use, developed to considerable size.

The story goes that Frank Buol, along about 1909, planted orchards on his Pahrump ranch, but a series of dry seasons stunted the young trees. However, the same cause which interfered with the growth of the trees brought its own remedy for the trouble. Down the Amargosa river bed the canteen fish began to roll in vast numbers. Frank found it was an easy matter to divert the rolling canteens from their direct journey to the sink of Death Valley, to his water hungry orchard. With a spade in one hand and a small hammer in the other, the orchardist would divert the streams of canteen fish to the irrigating furrows of his orchard. As each fish reached the place where water would do the most good, Frank would give it a sharp tap with the hammer. The shell of the canteen would burst into fragments, pouring its precious water where the roots of the thirsty trees could reach it. The poor fish, now being only a dry shell, quickly expired, and its calcium served as a fertilizer for the soil. (The end.)

HEADS BUILDERS' CLUB

Frank Vega has been elected president of St. Rita Builders Club for the month of May. Mrs. Mary Johnson was president last month. Plans for the new church are to be submitted to the club at its next meeting. Everyone is cordially invited to attend the club's meetings.

L. Z. MANIRE

who retires this Spring as Superintendent of schools of Carrizozo, came here from Belen 11 years ago. He was superintendent at Belen nine years and previous to that superintendent of schools at Tatum for five years.

Mr. Manire has spent a lifetime in public education work. Prior to coming to New Mexico he spent 15 years in schools in Texas, his native state. He was born in Greenwood.

Educated in North Texas Teachers College, Mr. Manire received his Master's Degree at the University of Texas.

He married Miss Ila Hood in Henrietta, Texas, and Sunday, April 19, the couple celebrated their 35th wedding anniversary. They have two daughters, Mrs. Mildred Miller of Chicago; Mrs. Fred Karlin of Los Alamos, and a son, W. F. Manire of Albuquerque.

During Mr. Manire's tenure in the Carrizozo schools, enrollment has grown from around 350 to the present 500. A new grade school has been built, an addition made to the high school and a consolidation effected with schools at Nogal, Oscura, White Oaks, Rabentone and Ancho.

Scholastic standards have been raised considerably. Since 1945 Carrizozo High School has been an accredited member of the North Central Association, which has the highest rating among the 20 states participating.

Mr. Manire has as yet made no announcement of his future plans.

LINCOLN COUNTY COURT HOUSE NEWS

DIVORCE GRANTED:

Monday, April 27, in the case of Florice Barnum, vs. B. G. Barnum, with property settlement and custody of children approved by Judge W. T. Scoggin, presiding.

COMMITTED TO LAS VEGAS:

Abram B. Helms, 78, of Oscura was committed to Las Vegas mental hospital Monday following a hearing in District Court. The examining witnesses were Arthur D. Helms, Sheriff Glen Bradley and J. P. Turner, M. D. Dr. Turner testified the elderly man suffered from hallucinations and delusions, due to senile psychosis, a condition not uncommon to people of that age.

COUNTY COMMISSIONERS:

May 4 regular monthly meeting and sit as Board of Equalization.

DISTRICT COURT:

May 11—Judge W. T. Scoggin presiding.

May 5—Judge E. T. Hensley Jr., of Portales, will preside and hear case of Ruidoso Water Users Association vs. the Village of Ruidoso.

STATE TO LEASE NUMEROUS OIL AND GAS TRACTS

The State of New Mexico, through its Commissioner of Public Lands, E. S. Walker, is offering a list of tracts for oil and gas leases, on which applications will be accepted.

Any citizen in this area interested in filing an application may study the tracts offered for lease and the rules pertaining, at the County Clerk's office.

Coming EVENTS

Sun., May 3—Baccalaureate services, Carrizozo High School, 8 p.m.

Tues., May 5 — Town Council meets, 7:30 p.m.

Methodist potluck supper.

Thurs., May 7—White Mountain GPA meeting.

High School Graduation, 8 p.m.

Sat., May 9 — Methodist WSCS bake sale, Lane's Store.

Dinner, Country Club, 6:30.

Judge Scoggin Upholds 1939 Liquor Control Bill

The liquor control bill of 1939, with its disputed local option provision for sale on Sundays, survived a test in District Court in Carrizozo last Monday.

Judge W. T. Scoggin, presiding, ruled that former governor John E. Miles did not exceed his authority in deleting a portion of House Bill 155, relating to the sale of liquor on Sunday and hours for selling.

Judge Scoggin's ruling followed a plea by attorney Benson Newell representing Carl DeBord of Ruidoso, on a writ of mandamus which would have forced the Ruidoso village trustees to call a local option election.

The board of trustees, upon the advice of their attorney, Geo. L. Zimmerman, rejected on April 3, a petition signed by 190 citizens calling for such an election.

The petition requested the board to "call an electon in said village under provisions of Sec. 61-1014 Code 1941 Annotated, to determine whether or not alcoholic liquors could be sold in said village on Sundays between the hours specified."

Attorney Newell argued before the court that Governor Miles had exceeded his authority in vetoing a portion of H. B. 155, because the law permitted him to veto only portions of appropriation bills and that H. B. 155 was not an appropriation bill; therefore the deletion of the Sunday local option provision was invalid.

In his now disputed veto which has had the effect of keeping New Mexico dry on Sundays, Governor Miles said he vetoed the provision because "the sale of liquor on the Sabbath Day and during hours of worship . . . would be detrimental to the welfare of the people of New Mexico and firmly believing that it is my duty to give unto Caesar that which is Caesar's and unto God that which is God's."

Forty Sheep Growers Attend Demonstration At Fuller Ranch

A very successful demonstration with about 40 producers attending, was conducted at the Fuller ranch, south of Picacho, on April 24.

Bill Snyder, Extension Wool Marketing Specialist, was in charge. Corriedal ewe lambs were used to demonstrate the various types and lengths of wool. The 415 ewe lambs were divided into five groups. A top group of 26 were selected as stud herd prospects to be used for raising rams in the coming year. Another group of 100 such ewe lambs were selected for raising better ewe lamb replacement. The third group of 109, with coarse wool on the breech, were cut out to be bred to a ram with good breech and thereby correct this defect.

A small group of 30 "A" type wool ewe lambs were in the 4th pen. The last group of 150 lambs were cut back as they lacked certain qualities that were needed to class high.

Some ewe lambs were "hairy" at the breech, others were too small and others had wool too coarse, as all ¾ blood or lower were cut out.

These groups were sheared separately, marked differently and turned out in the same pasture. The two lamb show fleeces were selected from the stud ewe lamb group to be shown at Albuquerque next February.

The Fullers served a delicious lamb barbecue for the noon meal.

FARM BUREAU MEETING

Capitan Local of the New Mexico Farm & Livestock Bureau will meet May 8 at the Capitan City Hall. All Bureau members are urged to attend.

HOME DEMONSTRATION WEEK

New Mexico's 250 home demonstration clubs, totaling more than 6000 members, will celebrate National Home Demonstration Week, May 3 through 9.

DOG LICENSES ON SALE

All dogs within the Carrizozo town limits are required to have a license. Gussie Johnson, clerk, informed the News this week these licenses are now on sale.

TIME FOR NEW STICKERS

Today, May 1, begins another period for a four-month sticker showing car brakes and headlights have been checked, as required by State law.

THE WEATHER

(Compiled by L. Z. Manire)

Temperatures—	High	Low	Pre.
April 24	50	30	.19
April 25	73	38	....
April 26	77	43	....
April 27	80	49	....
April 28	82	54	Tr.
April 29	60	28	.24
April 30	65	40	....

A coast-to-coast salute to this state as one of America's most popular vacation areas is featured in the Fram Corporation's television show, "Vacationland America". The TV show stars John Cameron Swayze and his family (left to right) John Jr., Swayze, Mrs. Swayze and Suzanne. The show will be televised over one of the largest NBC-TV hookups in the U. S. and Canada, promoting the resort and tourist attractions of this area to millions of prospective visitors.

Price Charged for Meal Aired in District Court

An argument and arrest growing out of a difference of 30 cents charged for the price of a meal by a Ruidoso Cafe, found its way into District Court at Carrizozo Monday.

The case consumed over an hour's time. Two attorneys presented evidence and five witnesses were called to the stand, including Sheriff Glen Bradley.

On March 28, Wm. R. Jones, a civilian employee at the Air Base in Alamogordo ordered a meal at Fred's Cafe in Ruidoso. When it came time to pay he was charged $1, which he refused to pay on the grounds that he was overcharged in the amount of 30 cents.

An argument arose. Jones was subsequently arrested by A. B. Munsey of the State Highway Patrol, and charged with disturbing the peace.

Jones was lodged in jail for a short time until bond was raised. Later he was fined $25 in police court and upon appeal, bond was set at $200.

In his ruling, Judge Scoggin dismissed the charge and discharged the bonds. "Refusing to pay the amount charged for a meal does not constitute disorderly conduct or disturbing the peace," he said. He said it might properly be considered a civil case.

Former Resident Is Auto Accident Victim

A sad message was received in Carrizozo Sunday morning by Mrs. T. E. Kelley, telling of the death of her niece, Mrs. W. C. Hendren, in an automobile accident near Cleveland, O. The message did not give full particulars, but said the fatality occurred early Sunday morning and that Mr. Hendren was injured.

Mrs. Hendren (Alene Thompson) before her marriage to Mr. Hendren made her home with Mr. and Mrs. Kelley and taught piano in Carrizozo High School, beginning in 1926.

Mr. Hendren was materiel officer at Fort Stanton and following their marriage the couple made their home there. Since moving to Cleveland, Mrs. Hendren had continued to be active in musical circles. She was a member of Comet Chapter, OES, and the Woman's Club in Carrizozo.

The remains will be shipped to Alvarado, Texas, the family home, for burial. Mr. and Mrs. Hendren had no children.

2nd Air Raid Warning Test Scheduled for May

Vernon Petty, Lincoln County director of Civilian Defense, has been notified that a second Air Raid Warning Test will be conducted throughout the State at an undisclosed date in May.

In last month's test, Mr. Petty was notified by telephone from Kirtland Air Base, via Santa Fe, of the alert, 13 minutes after the test began. This was 5 minutes less time than had been allowed for transmission of the signal.

County Officials to Attend Convention

County officials of Lincoln County are planning to attend a convention of the New Mexico Association of County Officials to be held in Albuquerque May 10, 11 and 12.

Informative group meetings will be held, where the various county officeholders discuss mutual problems.

Making arrangements to attend are J. Earl Harcrow, county clerk; Lloyd Vigil, county assessor; S. E. Greisen, county treasurer, and County Commissioners George Fuchs, Charles E. Jones and Granville Richardson.

The sheriff's department is not included in the Association, as they have their own State organization.

3rd Annual Kids Rodeo May 24 at Capitan

The Capitan Third Annual Kids' Rodeo has been scheduled for May 24 under the sponsorship of the Capitan Chamber of Commerce.

Boys and girls will compete separately in the scheduled events. Contestants will compete in calf roping, calf riding, clover leaf race, and the speed and action race.

The grade school events will start at 10 a.m. A free barbecue will be served at noon to all spectators holding a paid gate entrance fee of $1.50 for adults and 75c for children.

A Grand Entry is scheduled for 1:45 p.m., followed by the high school events. A $2 entry fee is required for high school boys and girls, and $1 for the grade school boys and girls. Waiver forms must be signed by parents. No entry fee will be accepted after 6 p.m., May 23.

A special event has been arranged for the girls and ladies in a clover leaf barrel race. In this event the ladies will be allowed to compete with the high school girls. The entry fee will be $2.50.

Entry information inquiries should be addressed to James Earl Harcrow, secretary of the Capitan Chamber of Commerce.

Prizes include ribbons for first, second, third and fourth places. Championship ribbons will be awarded for each division. Championship belt buckles will be awarded to a boy and a girl in the high school division. A special trophy will be awarded in the grade school division.

A dance sponsored by the Capitan Fire Department, will be the attraction for Saturday night, May 23.

Lions Attend District Picnic at Tularosa

A Zone 5 picnic of Lions International was held at White Sands Sunday afternoon and evening. Members and their families, numbering 350, from Tularosa, Carrizozo, Ruidoso, Cloudcroft and Alamogordo took part.

During the evening, each club took part in the entertainment. The Carrizozo Lions sang a popular song.

Concert on Harpsichord At Lincoln Sunday

Residents of Southeast New Mexico will be treated to a concert of music of the 1600's next Sunday afternoon, May 3, at 3 o'clock, when the Old Court House State Monument in Lincoln, N. M., presents Prof. Walter Keller in a harpsichord concert.

Mr. Keller, associate professor of music at the University of New Mexico, will bring his own harpsichord, a replica of the 17th century instrument, which he uses to get the true tone of the music of that period.

Prof. Keller's concert at Lincoln will include two Fantasias by Telemann; a Toccata by J. S. Bach; as well as compositions by Couperin, Cabezon, Gibbons, Galuppi and Sweelinck.

This is Mr. Keller's first appearance at the Lincoln Museum. He has given harpsichord concerts in Santa Fe and Albuquerque and in other states. The concert is open to the public. There is no admission charge.

Alfier Amusement Co. Coming to Carrizozo

The Alfier Amusement Company is coming to Carrizozo. Rides and concessions will be set up from May 6 to 10, inclusive.

The show, which is under the sponsorship of the Carrizozo Lions Club, will be located opposite the Masonic Building, just off Highway 54 in Carrizozo. It will be open every night at 6, with a 2 p.m. matinee Saturday and Sunday.

FOUR CHARGED WITH ARMED ROBBERY NEAR GREEN TREE

Four men, charged with armed robbery, are being held in the Lincoln County jail. They are Levi Abercrombie, 18, and Seslie Stevens, 17, of Artesia, and Lorinza Gatlin, 21, and Frank Coulter, 25, of Ruidoso.

They were arrested at a road block Saturday at 11:30 p.m., 13 miles west of Roswell, by Capt. I. R. Funk and Patrolmen I. W. South, Gene Smith and Glenn Painter of the State Police.

The robbery occurred 2½ hours earlier at the Valley View Cafe, 2 miles east of Green Tree.

According to the confession of one of the men, Abercrombie and Stevens entered the front door, the former with a drawn gun, and told Mr. and Mrs. Jim Neal, proprietors, to "put up their hands." Present in the cafe at the time were the Neal's son and daughter-in-law, Mr. and Mrs. J. E. Neal of Eunice.

Both Abercrombie and Stevens were masked. Coulter, it was stated, stood at the back door with a .22 rifle. The men took between $15 and $20 from a muffin tin being used as a cash drawer.

The men returned to their rendezvous in Ruidoso for a short time before driving east in a '46 Plymouth belonging to Abercrombie. Following their arrest, the stolen money was recovered. All the men had additional funds in their possession.

Sheriff Glen Bradley and State Highway Patrolman Carlos Salas brought the prisoners to Carrizozo Wednesday evening. They are lodged in the County jail pending preliminary hearing before Justice of the Peace J. J. Boone.

Hondo H. S. Seniors Sponsor Talent Show

Seniors of Hondo High School are sponsoring a talent show tonight. Amateur talent from any area is welcome. Betty and Bill Shrecengost are Emceeing the entertainment.

The following categories will be judged: Dramatics and speech, dancing, singing or instrumental music and mimicry.

The winners will be chosen by audience applause. All entries should be at the gym by 7 p.m.

HONDO PTA ELECTS

At the regular April meeting of the Hondo PTA, Alma Rogers was elected president. The other officers are Mrs. Inez Pacheco, ice president; Mrs. Wilbur McKnight, secretary and Serapio Montes, treasurer.

Ice Cream Drive-In Opens Saturday

Tastee-Freez, Carrizozo's new soft ice cream drive-in, opens for business Saturday, according to an announcement this week by Pick Warden and J. A. Hightower, proprietors. The establishment is located on Highway 54, across from the fire department building in Carrizozo.

Equipment at Tastee-Freez includes a $2500 ice cream making machine, a walk-in cooler and a deep freeze and fountain combination.

OSCAR'S SHOE SHOP OPEN

Oscar Keathley, proprietor of Oscar's Shoe Shop, was a patient in Carrizozo Hospital a few days this week. The shoe shop is again open for business. It has been closed for about two weeks, due to the death of Mrs. Keathley and Mr. Keathley's illness.

NAMED NADA CHAIRMAN

Marvin H. Roberts, president of the Lincoln County Motors, has been appointed area chairman for Lincoln County for the National Automobile Dealers Association, with State headquarters in Albuquerque.

A total of 151 auto dealers in New Mexico are enrolled in the NADA.

TINO LOPEZ ELECTED STUDENT BODY PRESIDENT

Tino Lopez was elected president of the Carrizozo High School student body, at Wednesday's election. Warren (Sport) Harkey won the office of vice-president, and Orville Wilson, treasurer. Due to the closeness of the voting for the office secretary, a run-off election will be held between candidates Margo Duncan and Jane Delgado.

ANNUALS FOR SALE

The Senior Class of Carrizozo High School has several surplus annuals which may be purchased by anyone at $4 a copy.

Power service in Capitan was interrupted most of Wednesday due to a high wind, general over the county.

WILL HARRISON'S Inside the Capital

BOX 165, SANTA FE, N.M.

SANTA FE, April 30—The Senate has decided to proceed with a full dress investigation of the New Mexico senatorial election after completing a "small preliminary" survey to determine if a complete examination were justified.

You may get some idea of what a full dress investigation means by considering the extent of the small preliminary survey. That one employed more than twenty people, it continued for some three months, and extended into every part of New Mexico, and into Colorado, Utah, Arizona Mexico and Puerto Rico.

What the big job will be like might be guessed from the size of the little one.

The contest is Republican Pat Hurley's effort to throw out or overcome some 5,300 votes by which Senator Dennis Chavez was declared the winner of last November's run. And the Republican dominated Senate is giving Hurley every opportunity possible.

HERE'S THE WAY THE SENATE DOES IT

The big finale of the contest will come when the Senate recounts and examines every ballot marked in the last election—that is, every ballot except those that have been burned. The tedious process will probably be conducted in Albuquerque, but not soon.

First, there will be weeks, maybe months of hearings to determine which ballots shall be counted and which ones laid aside. It is on these rulings that Hurley is gambling for a win. No mere recount of the ballots as they are offer him any hope. He tried that on more than a hundred boxes after the election and lost a couple of hundred votes in the process.

Hurley has a list of several thousand who participated in the last election who, he alleges, were not registered or improperly registered.

He has a list of people he alleges are aliens who participated in the election.

He has a long list of precincts where the election was conducted without private voting booths as required by law, listing of other precincts where ballots were marked by pencil rather than the legally required ink, others where the precinct officials failed to record the numbers of ballots given to voters or otherwise failed to keep election records as the law requires. He is prepared to raise a big fuss about illegal burning of all the 18,000 ballots in Dona Ana, Otero and Lincoln counties as ordered by District Judge Scoggin, and the illegal clearing of voting machine totals in several counties.

THE BALLOT SIDE AND MORALS SIDE

That's the ballot side, only. Lawyers for Hurley and Chavez will meet with representatives of the Senate Investigating Committee and try to agree on the rejection and acceptance of ballots marked or handled in certain manners. On points in which they cannot agree, the Senate Committee will rule.

Hurley's attack is about 50-50 on technical matters pertaining to the ballots and on allegations of legal and moral violations.

He has filed with the Senate Committee a petition listing four accusations against employes of Senator Chavez and his close relatives of using the Senators office for, shall we say, questionable purposes.

Hurley has also charged intimidation of voters, illegal spending, federal Hatch Act violations, not only by Democrats, but by Republicans opposing his candidacy.

His heaviest charge along this line is one directed at the State Canvassing Board, composed of Gov. Mechem, State Secretary Beatrice Roach and Justice Eugene Lujan. Hurley contends that the Board did not bother to determine the correctness of election returns. He points out that the Board permitted the election records to be taken out of the secretary of state's office and they were returned only after he had obtained an order from the supreme court. He cites the minutes of the Canvassing Board on Nov. 29, when the Hurley lawyers were told that there would be no Board action on the Senatorial election for several days and that they could go home. A few hours later, they were called back and informed that the Board had decided to issue the certificate of election to Senator Chavez.

After all the valid and invalid ballots are sifted, and the charges of law violation is heard, the Committee will report to the Senate. If the report is based on the final ballot count, it may be accepted or rejected.

THE FORD STORY

Henry Ford's farm background led him to experiment with the "auto plow" in 1905. By 1917, he was mass producing tractors.

The Model T Ford, heroine of a thousand journeys, butt of uncounted jokes and the most famous automobile ever built, first chugged into history on October 1, 1908.

Nineteen years and 15,000,000 cars later, manufacturing was finally halted for introduction of the Model A.

The Model T won the affection of millions of Americans, became the symbol of low-cost, reliable transportation and catapulted her manufacturer, Henry Ford, into the position of the world's best-known industrialist.

In producing the Model T the aim of Henry Ford had been to develop the "universal car." Its essence was simplicity. Mass production made it possible.

Mr. Ford admitted the Model T was not the best automobile that, at that time, he knew how to design. He simply said the roads of 1908 were bad. He was going to build a car that would run through anything.

The first year's production of Model T's reached 10,660, breaking all records for the industry. A total of 15,450,868 were made by the Ford Motor Company. The highest daily production in the history of the company was reached on Oct. 31, 1925, when 9,109 Model T's were built.

At one time the Model T sold for $290—without extras. But it was the extras that keep her in loving memory. Dashing items like rubber hood silencers, tool chests, tire-patching outfit, clamp-on dash lights and flower vase were important part of ownership.

Operation of the Model T was simple. The transmission was of the planetary type, the same principle used in modern-day automatic transmissions, control was by three foot-pedals, clutch, reverse and brake. Its heady acceleration, the fastest on the road, was obtained by pulling the hand throttle down hard and shoving the left foot against the low speed pedal.

When Henry Ford set out to build the Model A car, it cost him $100,000,000 and took seven months to complete.

Ford defied all the economic theories and stunned the world in 1914 with his $5 wage for an 8-hour day. Unskilled labor then was receiving $1 a day and skilled workmen $2.50 for a 10-12-hour day. Ford said the step was taken as a "plain act of social justice." He acknowledged frankly that it would increase the purchasing power of Ford employes and therefore expand the market for Ford products.

Five years later Ford set a minimum of $6 a day. In 1926 he established the five-day week—ten years before the Federal wage-hour law was passed. Ford was first with a $7-a-day minimum wage, instituted in 1929. And 20 years later, Ford Motor Company paved the way in the industry with company-paid pensions for all of its employes.

One working day in 1925, Ford turned out 9,101 cars, or one Ford every ten seconds. More than 15 million Model T's were produced in the 18 years that the model was manufactured.

Henry Ford predicted early in the century that the automobile would give the country good roads, making it easier for the farmer to bring his crops to market and making it possible for the factory worker to live comfortably away from the smoke of the factory.

His prediction came true sooner than anybody expected. By 1927, the roads were so good that the heavy-duty, high-riding Model T became outmoded. Ford then brought out his famous Model A, with a standard gear shift transmission.

Henry Ford died on April 7, 1947, at the age of 83. He was active until his last day. A simple and hard working man, who liked square dancing and practical jokes, he was one of the few Americans who became famous and successful without leaving his home town. He died at his estate in Dearborn, only a mile mile from the farm house where he was born and where he lived when he was first married. His tremendous manufacturing plant at Rouge, the biggest in the world, was in his home town, too.

The Model T was born Oct. 1, 1908, and when the last of more than 15,000,000 was produced 19 years later it had become the most famous car in history. Henry Ford's specifications were simple: the T was easy to operate and repair, low priced and durable.

Completes Course in 44th Infantry School

FORT LEWIS, WASH., April 28—Sf/c Wilmer Conder, son of Mrs. W. E. Lair, Capitan, has been presented with a certificate of completion from 44th Infantry Division Cadre School at Fort Lewis, Wash., by Col. Francis Tressler, assistant chief of staff, G-3, of the division.

SFC Conder, Company C, 129th Infantry Regiment, who has been with the division since Sept. 1952, after serving in Europe for four years, was one of the top four men in the two-week school which ended April 10.

The school is designed primarily as a refresher course for non-commissioned officers returning from overseas. However, other NCOs are selected to attend on the basis of outstanding performances in their units.

LOOKING BACKWARD

LINCOLN COUNTY IN BYGONE YEARS

40 Years Ago

(From the files of the Carrizozo Outlook, May 2 1913.)

T. E. Kelley returned Saturday from Dallas, Tex., to which point he went two months ago. He took the regular course in the Barnes School of Embalming and secured his diploma from that school at the close of his studies.

A number of dwellings are to be built here this summer. It has been a long pull, but the silver lining for Carrizozo is making its appearance.

W. W. Fitzpatrick is now settled to peace and quietude in a tent in the Tecolote hills, where he expects to enjoy life during the summer months.

The frost of last week was very severe, yet did not result so seriously as was first thought. The apricots were killed, probably some early pears. The other varieties were too backward to be injured.

20 Years Ago

(From the files of the Carrizozo News, April 28, 1933.)

Mr. and Mrs. M. U. Finley have returned from a four-day trip to Clovis, combining both business and pleasure.

Mrs. Paul Mayer is spending a few days with her parents, Mr. and Mrs. A. J. Gilmore, of Tularosa.

Mr. and Mrs. J. V. Taylor of the I-X Ranch were Carrizozo visitors yesterday.

Lincoln feels justly proud of her young people this year. Among the graduates of Capitan High School the four highest grades were made by students from Lincoln—Ruth Lydia Penfield, valedictorian and Alfred Hubert salutatorian. Rafalita and Cedina Salazar made the next highest grades.

Mrs. C. O. Garrison and Mrs. Mrs. Elizabeth Gallacher were joint hostesses at a party and shower given in honor of Mr. and Mrs. Ernest Key last Monday night.

Marshall St. John returned to his home in Las Cruces yesterday.

David Williams Now Electronics Mechanic

WHITE SANDS PROVING GROUNDS, N. M., Apr. 30—A resident of Carrizozo, David M. Williams, has recently assumed the duties of Laboratory Electronic Mechanic at White Sands Proving grounds.

Mr. Williams came to New Mexico from Malad City, Idaho. He is a graduate of the Malad High school where he won the Bausch and Lomb Science Award and he attended the University of Idaho at Moscow. Mr. Williams and his wife, Betty, reside in Carrizozo.

CANDY, MAGAZINES, COSMETICS
FOUNTAIN SERVICE . . . A complete line of Drugs, Stationery and many other items for every use.
WE GIVE S & H GREEN STAMPS
ROLLAND'S DRUG STORE
Established 1906
Phone 30 Carrizozo

CATTLE SALES
Every Friday — Saturday if Necessary
RANCHERS & FARMERS LIVESTOCK AUCTION CO.
CLOVIS, NEW MEXICO
Phone 4431
LOYD OTTEN Home Phone 5789 | CARL SHORES Home Phone 3281 | E. H. HORTON Home Phone 6672

SPECIAL PURPOSE
SAVINGS
Banking in Everyday Language . . . .
Many of our Savings Depositors are building balances for specific purposes and some maintain a separate account for each goal. (Most Depositors, however, prefer to deposit in one account regularly.)
Here's What It Means to You . . .
Whether you save for one goal or many . . . you will find that our Bank is a convenient place to save money.
START — AND BUILD — YOUR SAVINGS ACCOUNT WITH US.
LINCOLN COUNTY AGENCY
CITIZENS STATE BANK OF VAUGHN
Carrizozo, New Mexico
Member Federal Deposit Insurance Corporation

Propane-Butane Gas
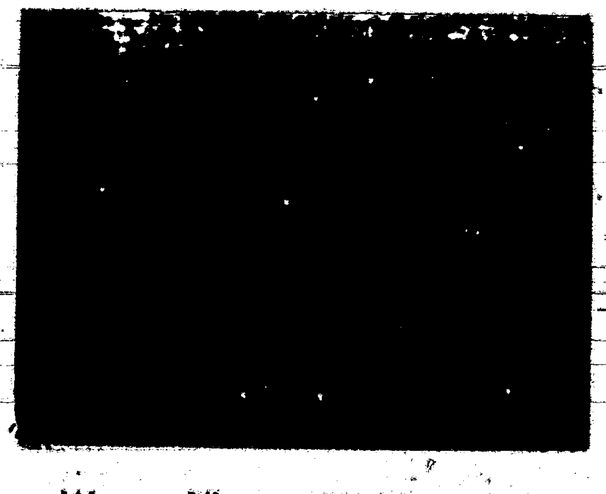
We can fill your 150, 250, 500 or 1,000 gallon tank
Carrizozo HARDWARE CO.
Phone 38 P. O. Box 56 Carrizozo
We Give S. & H. Green Stamps

MOBILGAS ECONOMY RUN FLASH!
FORD BEATS ALL IN ECONOMY!

MILEAGE MAKER "6" WINS SWEEPSTAKES!

Score a blazing victory for Ford's dollar-saving gas economy! Ford's high-compression Mileage Maker "6" with Overdrive beat every car entered in this year's Mobilgas Economy Run, regardless of size or weight, to sweep the sweepstakes! Ford's winning average was 56.70 ton-miles per gallon.* And Ford's high-compression 110-h.p. Strato-Star V-8 with Overdrive was right up there in economy, too, with a record of 48.55 ton-miles per gallon!

The winning Ford was a regular production car, just like thousands of other '53 Fords you see on the road today. This 1,206-mile trip from Los Angeles to Sun Valley covered all types of driving conditions. The route threaded through city traffic, where stop-and-go driving tests an engine's fuel economy under the toughest conditions . . . and out along the highways of four western states.

The Ford Mileage Maker "6" took all this in stride, maintaining a speed above the required 44.95 m.p.h. minimum, to finish 1st in the sweepstakes! What better proof is there that Ford is the thriftiest car of all? What better way to show why Ford is worth more when you buy it . . . worth more when you sell it!

OFFICIAL AAA PROOF!
FORD 101-h.p. Mileage Maker "6"
WITH OVERDRIVE
56.70
TON-MILES PER GALLON*
Ford is the first car in its weight class . . . in the history of the Economy Run . . . to win top honors in ton-miles per gallon over all other cars regardless of size or weight.
* The AAA Control board determines the winner by a "ton-mile per gallon" formula to insure equal chance for all cars in each class regardless of size and weight. This ratio per gallon equals the car weight (including passengers) in tons, multiplied by number of miles elevated, divided by number of gallons of gasoline consumed.

See...Value Check...Test Drive the WINNER
'53 FORD Economy the New Standard of the American Road!
Lincoln County Motors, Inc.
Carrizozo MARVIN H. ROBERTS, President Phone 145

WOMAN'S CLUB CORRECTS REPORT

(The News has been requested to publish the following communication from the Carrizozo Woman's Club.—Ed.)

The Carrizozo Woman's Club desires to correct a false report which has been circulated in our city during the past two weeks. It has been rumored that the club refused the use of their building for the Senior-Junior banquet. This report is untrue and without foundation. To the best of our knowledge no request was made for the use of the building.

For each of the past sixteen years we have, as a courtesy served a breakfast to the Seniors. This has been printed in our year book, as was done this year and our plans were perfected to carry on as usual. Our President was called and told that this activity had been taken over by another organization.

We regret that we have been misquoted and misjudged in our efforts to cooperate with the school in any of their activities. On behalf of the school faculty, local businessmen and the public in general who have always supported us in our work, we feel that this report should not go unchallenged. We stand ready now as in the past to assist our young people in their activities and to work with any of our civic organizations on any project for the welfare of our community.

(Signed) MRS. C. A. SNOW,
President.
LAURA JONES
MRS. R. E. LEMON
MRS. ROY SHAFER
MRS. W. GALLACHER
MRS. B. S. BURNS
MABEL RENTFROW
Board of Directors.

"I BELIEVE in the insurance business and its future, and that the American agent is the instrumentality through which it reaches its highest point and attains its widest distribution.

I will do my part to uphold and upbuild the American Agency System which has developed insurance to its present fundamental place in the economic fabric of our nation, and to my fellow-members of the NATIONAL ASSOCIATION OF INSURANCE AGENTS I pledge myself always to support right principles and oppose bad practices in the business.

I believe that there three have their distinct rights in our business: first, the Public; second, the Insurance Companies; and third, the Insurance Agents; and that the rights of the Public are paramount.

Realizing that only by unselfish service can the insurance business have the public confidence it merits, I will at all times seek to elevate the standards of the insurance profession by governing all my business and community relations in accordance with the provisions of this Code and by inspiring others to do likewise."

J. G. MOORE AGENCY
GENERAL INSURANCE
Carrizozo, New Mexico

San Patricio Miss Enjoys 5th Birthday

Shelda Taylor, daughter of Mr. and Mrs. Shelton Taylor, San Patricio, celebrated her fifth birthday Sunday, April 19, in her home in San Patricio.

She received many attractive gifts from her friends, who came from all parts of the Ruidoso-Hondo valleys to enjoy birthday cake and ice cream.

Mr. and Mrs. Shelton Taylor are proprietors of the San Patricio Trading Post.

Joy Miller Initiated Into Delta Zeta Sorority

STATE COLLEGE, N. M., April 28 — Miss Joy Miller, daughter of Mr. and Mrs. H. Lee Miller, of Capitan, was one of the 11 girls at New Mexico A & M College to be initiated into Delta Zeta sorority, April 19.

Miss Miller is also a candidate for Student Commission secretary. The election was held today.

Miss Miller is a freshman business administration student at the college.

HOSPITAL NOTES

ADMISSIONS:

Carleen Lee, Mrs. Leota Pfingsten, Eloy Sedillo, Mrs. Tom Current, Mrs. Virgil Jones and Grady Eldridge, of Capitan; Mrs. Mabel Rentfrow, Mrs. Julia Sherrill, Mrs. Joaquin Ortiz, Jr., Billy Joe Anderson, Mrs. Lorene Casey and Mrs. Helena LaMay of Carrizozo; Mrs. Ruth Knight and George James of Corona; Annie Venavidez of Hondo.

DISMISSALS

Felix Guebarra, L. D. Vail, Carleen Lee, Mrs. Leota Pfingsten, Mrs. Mabel Rentfrow, Mrs. Tom Current, Mrs. Julia Sherrill, Mrs. Joaquin Ortiz, Billy Joe Anderson, Grady Eldridge, Mrs. Lorene Casey, Mrs. Ruth Knight, Mrs. Helena LaMay.

BIRTH:

A baby boy was born to Mr. and Mrs. Virgil Jones of Capitan April 21, weighing 7 pounds, 13 ounces.

LINCOLN NEWS

• By MRS. J. E. PHILLIPS

Mrs. Yarbrough entertained her American History Class of Capitan High School with a picnic last Sunday afternoon at her home in Lincoln. The group enjoyed games and a picnic supper. Della Joiner of Hondo and Kay Taylor of San Patricio were invited as guests of the group.

Mrs. Maggie Pfingsten has come back from Tucson to spend the summer in her home in Lincoln. She says she enjoyed the winter in Tucson very much, but is glad to be back with her relatives and friends here.

On Saturday, May 9, a clean-up day at the cemetery just below Lincoln, is planned. "Red" Ramey says there will be coffee for everyone and people who wish may bring a picnic lunch along to enjoy with the coffee. The plans are to build a fence and do general clean-up work. Everyone interested is asked to come.

Roman Maes, who has been at T. or C., is back home again. We hope he is feeling better.

Ramon Luna and family visited Mrs. Emetria Luna and family.

There are fifty years of experience back of our service of repairing watches, clocks and jewelry. Service guaranteed. A. F. Roselle, Carrizozo, N. M. 4-1-tf

CAPITAN

• By ANN EARLING

On receiving word that his two brothers were in a car accident in San Pedro, Calif., Abeslyn Lujan left for San Pedro to be with his mother.

Happy Morris is building another room on his house. It is nearly completed.

Fred Chavez has resigned from the City Council and is moving to Albuquerque. The family will remain here until school is out.

The Bi-weekly Bridge Club was entertained at the home of Mrs. James Kent on Wednesday of last week. Bridge prizes were received by Mrs. George A. Titsworth and Mrs. Paul Wild.

The American Legion Auxiliary held their regular monthly meeting on Wednesday, April 22, with President Mrs. Percy Parker presiding. A Pan-American program preceded the meeting and was conducted by Jeff Dockray.

Postmaster James Kent attended the Postmasters Convention held this week in Las Cruces.

Mr. and Mrs. Lawrence Renner of Amarillo, Tex., and W. D. Renner of Seymour, Tex., brother of George Renner, are visitors at the home of Mrs. Margaret Bigger.

A clearing project is taking place on the Ralph Pearson ranch southeast of town.

Mr. and Mrs. W. A. Howard and Mr. and Mrs. Clugston, all of El Paso, were weekend visitors with Mr. and Mrs. Monroe Howard and family.

Arvel Runnels will be open for business in his cafe and store on the Bonita on May 1.

New Arrival

Mr. and Mrs. Virgil Jones are the proud parents of a new baby son born on Tuesday of last week in the Carrizozo hospital.

Happy Birthday!

Little Willie Herrera, son of Mr. and Mrs. Godfrey Herrera, celebrated his sixth birthday with a party of little folks at the home of his grandmother, Mrs. A. Trujillo, on Sunday, April 26.

Tuesday, April 28, little Chris Bancroft, youngest son of Mr. and Mrs. Hugh Bancroft, celebrated his second birthday. The little tots to attend his party were: Barry Bivens, Bobby Allen, Freddie Provine, Peggy Darling, Zana Lou Hall, Carol Ann Ness, Linda Ness, Winky Bancroft, Jan Ellen Randle, Mikey Randle, and Willa Marie Edgar. The children had a grand time and refreshments were served during the afternoon.

FT. STANTON SCOUTS WIN TROPHY AT BACA CAMPOREE

By MRS. PERCY PARKER

The Fort Stanton Boy Scout Troop 56 attended the annual Camporee April 24 and 25 at the old CCC Girls Camp in Baca Canyon. Jole Ferguson was the senior leader of the Eagle Patrol. Other boys participating were Charles and Jimmy Armer, Earl Bragg, Jimmy Ferguson, Carl Mankinen, Jimmy Minter, Ernest Sanchez and Charles and Joe Wilson. Bert Minter is Scoutmaster.

Troop 56 won 88 points, according to the judges. The troop also was awarded a blue ribbon and a trophy cup for high reward in camping. The cup is to be held one year. If the Troop wins the cup again in 1954, it will be theirs permanently.

George Zimmerman of Carrizozo donated the cup to the White Mountain District.

Ray Baker of Roswell, former Scoutmaster of Troop 56, was a special guest at the camp.

The menu was prepared by the scoutmaster, with the help of the boys. It consisted of hamburgers with all the trimmings for supper; bacon and eggs for breakfast, and pork and beans, stew and sliced peaches for dessert was the dinner menu.

No first aid was needed and all the boys arrived home safely.

Adolph Wilson, counsellor of the Scouts, aided in the transportation of the boys.

Mr. and Mrs. Ray Baker and Butch were weekend guests at the Parker's residence. Mrs. Baker visited several on the station and Ray attended the Camporee for the Boy Scouts.

The many friends of the Edward Paytons gave them a farewell party Friday night in their home and presented them with a lovely pair of table lamps. The rugs were rolled back and everyone enjoyed dancing. The couple will be greatly missed.

Mrs. Pettigrew returned home Sunday after a week's visit in St. Louis, Mo.

The community was saddened to hear of the passing of Mrs. Hendren in Cleveland. Mr. and Mrs. Hendren were planning a trip back here in September.

The Church Guild held its monthly meeting in the Community House Friday night, with Mrs. Parker as president. It was voted to hold another bake sale this coming Saturday in the Fort Stanton Store.

Hans Doerflien's wife and son arrived Monday from Seattle to visit with him. His daughter, Mary Louise, has been here several days and has already made a number of friends in the hospital.

Mr. and Mrs. Joe Barber of Los Alamos were visiting in the home of the Bert Minters over the week end.

Fishermen are getting their gear oiled and ready to start out bright and early Friday morning. That night we can expect some new stories about the big ones that got away.

The Cub Scouts attended the Camporee Saturday, but did not take an active part in any of the events. Jack Shaw camped with the Cubs.

Mrs. Miller entertained the Ladies Bridge Club last Thursday in her home.

Chester Jeffers of Ruidoso was in for a checkup this week. He says there will be a big season on the Ruidoso this year.

Don't forget the bake sale Saturday, sponsored by the Church Guild, at the Fort Stanton Store, starting at 10 o'clock.

LINCOLN COUNTY
RANCHERS HEADQUARTERS

BIG JO LUMBER CO.

CARRIZOZO — PHONE 105

We Deliver anywhere in Lincoln County

See us for—
ALL YOUR BUILDING MATERIAL NEEDS
AERMOTOR WINDMILLS
PAINTS, TOOLS
PLUMBING SUPPLIES
MAJOR APPLIANCES

BUTTER Blue Valley—Guaranteed Fresh, High Score 1 Lb. 67¢

SPINACH Hunt's Fancy No. 2 2 for 25¢

TOMATOES Hand Packed, Delco, No. 303 2 For 25¢

TOMATO JUICE Libby's 46 Oz. Can 25¢

PINEAPPLE JUICE LIBBY'S 46-OZ. CAN 32¢

SCOTTISSUE 2 ROLL for 25¢

COOK KILL QUARTS	$1.19	LIBBY'S BABY FOODS CAN	3 for 29¢
CLOROX QUARTS	18¢	IDEAL DOG FOOD 1-LB. CAN	16¢
LUX FLAKES LARGE	28¢	SURF LARGE	30¢
OLD DUTCH	12¢	SILVER DUST LARGE	29¢

ROUND STEAK U. S. CHOICE BEEF — LB. 67¢

SIRLOIN STEAK U. S. CHOICE BEEF ..... LB. 67¢

T-BONE STEAK U. S. CHOICE BEEF — LB. 67¢

RIB STEAK U. S. CHOICE BEEF — LB. 59c

FRANKS SKINLESS, PEYTON DEL NORTE LB.	49¢	CHUCK ROAST U. S. CHOICE BEEF LB.	39¢
GROUND BEEF — Food Mart Quality LB.	39¢		

TOMATOES NICE, FIRM LB. 17¢

CARROTS Bugs Bunny (Cello) 2 Pkgs. 23¢

BELL PEPPERS POUND	25¢	CAULIFLOWER SNO-WHITE LB.	19¢
ONIONS YELLOW LB.	5¢	CABBAGE GREEN FIRM LB.	5¢

EVERY WEDNESDAY IS DOUBLE S. & H. GREEN STAMPS DAY

FOOD MART

Prices Effective May 1 thru 2 Only

C.H.S. Graduation Exercises Next Week

CARRIZOZO HIGH SCHOOL GRADUATES — CLASS OF '53 — SUPERINTENDENT, PRINCIPAL, CLASS SPONSOR

Left to Right (first row)—Susie Vega, Arsenia Lueras, Peggy Cathey, Jessie Leslie, Janie Wedell, Dorothy Moore, Larry O. Stockton, principal. Second row—Lee Straley, Julia Vega, Alma Eaker, Emily Johnson, Jo Ann Straley, Petra Vega, Miss Delores Gardner, class sponsor. Third row — Glenn Thornton, Preston Lindsay, Claude Wilson, Dillon Lovelace, Don Queen, Gerald King, Supt. L. Z. Manire. Not in picture: Betty Williams.

MEMBERS OF THE '53 GRADUATING CLASS

ACTIVE IN MUSIC, SPORTS, CLUBS, PLAYS

PEGGY JUNNE CATHEY—Born June 28, 1934, in Carrizozo. She has been a member of the Annual Staff for three years; Pep Club, two years; Twirler, three years; Glee Club, two years; Junior Play, Senior Play, Drum Majorette, one year; Library President, one year; General Business Club for one year.

ALMA EAKER—Born October 10, 1935 in Carrizozo. She has been Class President for one year; Junior Play, Senior Play, Student Council, two and one-half years; Band, two years, Journalism, two years; Librarian, one year; Annual Staff, one year; Commerce Club, two years; FHA for one year.

EMILY ANN JOHNSON — Born Oct. 20, 1930 in Carrizozo. She has been in Student Council, one-half year; Vice-president, two years, Librarian, two years; Commerce Club, one year; Majorette, two years; Pep Club President, one year; Glee Club, two years; FHA two years; Pep Club, three years; and was in the Junior Play and Senior Play.

GERALD KING—Born February 15, 1935 in Corona. He has played football three years and basketball three years. He has been in the "C" Club, two years; Student Body Treasurer, one-half year; State Commerce Club, one year; General Business Club, one year; Class President, one year; and in the Junior Play and Senior Play.

PRESTON LINDSAY — Born November 10, 1934 in Nogal. He has played football three years and has been in the "C" Club for three years; State Commerce Club, one year; General Business Club, one year; Class Treasurer, one year; "C" Club Vice-president one year. He was in the Junior Play and Senior Play.

JESSIE PEARL LESLIE—Born August 12, 1934 in Carrizozo. She has been in Pep Club, one year; Class Reporter, one year; Journalism, one year; State Commerce Club, one year; and on the Senior "Pub" Staff one year. She was in the Senior Play.

DILLON LOVELACE — Born Marh 22, 1935 in Duke, Okla. He has played football two years and basketball one year. He has been in the "C" Club two years; State Commerce Club, one year; and General Business Club, one year. He was in the Junior Play.

ARSENIA LUERAS—Born April 1, 1935 in Carrizozo. She has been in the FHA, three years; Pep Club, two years; Librarian, one year; State Commere Club, two years; Senior "Pub" Staff, General Business Club, one year; and Prom Queen Attendant. She was in the Junior Play and Senior Play.

PETRA VEGA—Born Oct. 14, 1934, in Carrizozo. Was in Pep Club, two years; Librarian, one year; Junior Play, Senior Play, State Commerce Club, one year; General Business Club, one year; Senior "Pub" Staff.

BETTY MOORE WILLIAMS—Born February 7, 1935, in Florence, Ala. She has been Majorette, one year; Librarian, two years; Journalism, three years; First Place, State Typing Contest, one year; State Commerce Club, one year; Pep Club, two years; General Business Club, one year; and Student Council one year. She was in the Junior Play.

DOROTHY MOORE — Born September 14, 1936, in Florence, Ala. She has been Class Secretary, three years; Class President, one year; in FHA two years; Majorette, two years; Cheerleader, one year; General Business Club, one year; Commerce Club, two years; and Librarian, three years. She was in the Junior Play and Senior Play.

DON M. QUEEN—Born March 27, 1935, in Carrizozo. He played football three years and was Football Captain one year. He has been in the "C" Club, three years, basketball, one year; State Commerce Club, one year; "C" Club Treasurer, one year; Class Vice-president, one year; and General Business Club, one year.

LEE STRALEY—Born Feb. 20 1935, in Carrizozo. Played basketball three years and football three years, and was in "C" Club for three years. He has been Vice-president of the Class, one year; State Commerce Club, one year; and General Business Club one year. He was in the Junior Play.

JO ANN STRALEY—Born Sept. 16, 1930 in Carrizozo. She has been Class Reporter, one year; Class Secretary, two years; Glee Club President, one year; Pep Club Secretary, one year; State Commerce Club, one year; and General Business Club, one year. She was in the Junior and Senior Play.

GLENN W. THORNTON—Born May 11, 1933 in Borger, Texas. He has been in Journalism two years; State Commerce Club, one year; General Business Club, one year; Pep Club two years; Student Council Treasurer for one year; Student Body Vice-president, one year; Band, four years; Annual Staff, one year; Annual Co-editor, one year; and Boys State Representative one year. He was in the Junior Play and Senior Play.

JULIA VEGA—Born Sept. 15, 1935 in Carrizozo. She has been in FHA, three years; was FHA Song Leader, one year; Pep Club two years; State Commerce Club, one year; General Business Club, one year; and Senior "Pub" Staff. She was Business Manager of the Junior Play and Senior Play.

SUSIE VEGA—Born June 19, 1935 in Carrizozo. She has been in FHA two years; FHA Reporter, one year; Pep Club, three years; Junior Play, Senior Play Manager; Librarian, three years; State Commerce Club, one year; Senior "Pub" Staff; General Business Staff Secretary one year; Carnival Queen Attendant; and was voted Junior Class favorite.

THE GRADUATION FEATURES ON THIS PAGE ARE MADE POSSIBLE BY THE CO-OPERATION OF THE FOLLOWING CARRIZOZO BUSINESS FIRMS:

Big Jo Lumber Co.
CARRIZOZO — Phone 105

Bob Means Body Shop
Phone 71

Carrizozo Hardware Company
Phone 96

City Garage
Mr. and Mrs. V. Rell

Clifton B. Zumwalt
Phillips 66 Products
Phone 96

J. G. Moore Agency
Insurance — Phone 22

Lane Sisters Store
Department Store

Lincoln County Agency
STATE BANK OF VAUGHN
Member F. D. I. C.

Lincoln County Motors, Inc.
Marvin H. Roberts, Pres.

Monte Vista Service Station
Phone 4

Nickels Building & Hardware
Mr. and Mrs. Wm. Nickels

Nu-Way Cleaners
Friday Sherrill

Ortiz Chevron Station
Phone 137

Paden's Drug Store
Phone 20

Petty's Dept. Store
Phone 62

Phillips Auto Service
Buster Egan—Tom O'Roar

The Mal Pais Courts
Mr. and Mrs. C. A. Snow

Thornton's Grocery and Market
Phone 11

Rolland's Drug Store
Phone 30

Vega Feed & Grocery
Phone 8

JANIE WEDELL—Born Oct. 12, 1935, in Hanover, N. M. She has been FHA District President (acting) one year; FHA President, one year; Cheerleader, three years; Head Cheerleader, one year; Glee Club President, one year; Annual Staff, two years; Annual Co-Editor, one year; Student Body Secretary, one year; Student Body President, one year; Football Queen, one year; Football Princess, one year; Junior Play; Senior Play; State Commerce Club, two years; Girls State, one year; and was voted All-School Favorite.

CLAUDE P. WILSON — Born June 19, 1934, in Carrizozo. Has been in football three years; basketball, three years; "C" Club three years; State Commerce Club, one year; General Business Club one year; and was in the Junior Play.

CARRIZOZO SCOUTS ATTEND CAMPOREE

(Contributed)

Boy Scout Troop 53 of Carrizozo attended the White Mountain Tamarix Camporee April 24 and 25, held at Camp Baca between Fort Stanton and Lincoln.

The boys cooked three meals, set up tents and practiced other Scouting skills, such as making of campcraft articles, identifying nature specimens, judging distance, following a compass trail, making a map and making a trench fire on which to boil water. The Troop returned with two red ribbons and one white.

Scouts attending from Carrizozo were Franklin King, Bobby Stearns, Roger Pope, Pat Vigil, Jessie Nowell, Sonny Shrum, Bobby Jones, Thurl Ray, Henry Grannis, Lewis Greer, Wayland Hill, Hollis Bynum, Luis Sandoval, plus Explorers Gene Garrison, Lonnie Nowell, Gilbert Ortiz and Scott Lewis. Scoutmaster Devitt accompanied the troop.

The Scout Troop wishes to thank Marvin Roberts for the loan of a Ford Motor Company pickup to get the boys to and from the camp; also Jiggs Sidwell for the use of his truck. We also thank Lloyd Vigil who drove to and back and Raymer Shaw and Leroy Sidwell who made a trip apiece.

JEST IN FUN . . .

A woman drove into a service station to complain that her car was using up too much gas. The attendant pointed to the choke lever, which protruded from the dash-board. "Do you know what that gadget is for?" he asked her.

"Oh, that," said the lady airily, "It's not good for anything, so I keep it pulled out to hang my hand bag on."

"Dad, what is a traitor in politics?"

"A traitor, my son, is a man who leaves our party and goes over to the other side."

"Then what is a man who leaves the other party and comes over to our side?"

"A convert, my boy."

Jones: "Life is full of trials."
Brown: "Yes, thank goodness."
Jones: "Why do you say that?"
Brown: "I'm a lawyer."

COMING!

An announcement concerning the

THIRD ANNUAL KIDS' RODEO AND FREE BARBECUE

at the Capitan Rodeo Grounds—May 24

will be printed in the News next week

CAPITAN CHAMBER OF COMMERCE

CARRIZOZO HIGH SCHOOL

Baccalaureate Services

MAY 3, 1953 — 8:00 P. M.

PROCESSIONAL ..... Mrs. T. E. Kelley

INVOCATION ..... Rev. C. E. Burch
Pastor, Methodist Church

CONGREGATIONAL HYMN ..... Led by Mr. Shults

SCRIPTURE READING ..... Father George Boennighausen

"I WALKED TODAY WHERE JESUS WALKED", Geoffrey O'Hara
Margaret Shrum—Accompanied by Mrs. T. E. Kelley

MESSAGE—"IN GOD WE TRUST", Father George Boennighausen

BENEDICTION ..... Rev. H. T. Ray
Pastor, First Baptist Church

RECESSIONAL ..... Mrs. T. E. Kelley

Commencement Program

MAY 7, 1953 — 8:00 P. M.

PROCESSIONAL ..... Mrs. T. E. Kelley

INVOCATION ..... Rev. Harris T. Ray
Pastor, First Baptist Church

"THE WORLD WE FACE" ..... Dorothy Moore
President of Senior Class

VOCAL SOLO—"WITHOUT A SONG" ..... Youmans
Mrs. Ann Bearden—Accompanied by Mrs. Jerome Bartkus

SALUTATORY ADDRESS — "SOME THINGS ABOUT YOUTH"
Dorothy Moore

PIANO SELECTION—"VALSE IN C SHARP MINOR" ..... Chopin
Anne Gallacher

INTRODUCTION OF SPEAKER ..... Janie Wedell

ADDRESS—"EDUCATION FOR TOMORROW" ..... Dr. H. C. Gossard
Educator, Author, Traveller and Lecturer

VOCAL SOLO—"MY TASK" ..... Ashford
Mrs. Ann Bearden—Accompanied by Mrs. Jerome Bartkus

VALEDICTORY ADDRESS—"MAN WITH A CAUSE—AND HOW"
Glenn Thornton

PRESENTATION OF AWARDS ..... L. O. Stockton
Principal, Carrizozo High School

PRESENTATION OF DIPLOMAS ..... L. Z. Manire
Superintendent, Carrizozo School

ALMA MATER ..... Class
Accompanied by Mrs. T. E. Kelley

BENEDICTION ..... Rev. C. E. Burch
Pastor, Methodist Church

RECESSIONAL ..... Mrs. T. E. Kelley

MEMBERS OF THE GRADUATING CLASS

Dorothy Moore, President — Lee Straley, Vice President
Jo Ann Straley, Secretary — Preston Lindsay, Treasurer

Peggy Junne Cathey	Donald Queen
Alma Eaker	Glenn Thornton
Emily Ann Johnson	Julia Vega
Gerald King	Petra Vega
Jessie Leslie	Susie Vega
Dillon Lovelace	Janie Wedell
Arsenia Lueras	Betty Williams

Claude Wilson

CLASS MOTTO: "We Live to Learn, to Learn to Live"

CLASS COLORS: Silver and Blue

CLASS FLOWER: Yellow Rose

SURPRISE HER ON Mother's Day

Flowers

A GIFT SHE'LL CHERISH

Call CARL'S

TULAROSA 341

CLASSIFIED

Something to buy? — Something to sell? Try Classified Ads in the Lincoln County News, with coverage in Lincoln and adjacent counties.

RATES: 5 cents per word one insertion. 3 cents per word subsequent insertions. Contract rates on request. Card of Thanks, $1.00.

Lost and Found

LOST—BROWN plastic covered gold rimmed glasses. Bifocals. Reward. Mrs. Sam Nickels. 4-24-1t

Livestock for Sale

HEREFORDS, with some calves. Springers. All good ages. See them at the Freeland Ranch. 5-1-2tp

For Sale—Real Estate

HOUSE FOR SALE. See Luther King. 5-1-2t

VACANT LOTS — Business and dwelling lots. See Lewis Farris for information. Phone 135-R, P. O. Box 535, Carrizozo. 4-3-1t

Business Opportunities

BAR FOR SALE. See Luther King. 5-1-2t

Miscellaneous For Sale

DRESSED PORK—Grain fed, 35c lb. Johnson Stearns. 4-24-2t

Wanted to Buy

WANTED—All kinds used furniture. Highest prices paid. Call 60 for appraisal. Jack's Trading Post, Carrizozo. 1-9-tf

Mine Location Notices

NOTICE OF MINE LODE LOCATION forms, and "Proof of Labor on Mining Claim" forms for sale in any quantity. The Lincoln County News.

Professional Services

T. E. Kelley Funeral Home
Ambulance Service
Funeral Director
Carrizozo, New Mexico

M. ELFRED JONES
Attorney-at-Law
Phone 24 Carrizozo

Notary Public

JONNIE'S PACKAGE STORE
Phone 183 Carrizozo

ZANE MARKEY PETTY—Phone 195 Carrizozo

OTTO K. FREHM—Frehm's Dept. Store Carrizozo

ROBERT M. ROSS, Sr.
Phone 36 Carrizozo

LUCILLE ZUMWALT Phone 66

Optometrists

Dr. Frank E. Green

Dr. Roy F. Menning

ORTHOPTIC TREATMENT
CORNEA LENSES
223 Copper N.W.
Office Phone 2-3482
ALBUQUERQUE

FOR SALE — Late model Nash "600"—Overdrive, radio, heater. Runs and looks like new. Low mileage. Priced below ceiling. Terms. W. H. Baker, Lincoln County News.

Miscellaneous Services

Baby Sitting

BABY SITTING. — CALL 159-J. 4-24-2t

Body and Fender Shop

BOB MEANS — 24-hr. wrecker service. No job too large or too small. Phone 71, Carrizozo.

FOR ALL
Concrete Work
See BONEY ZAMORA
Capitan, New Mexico

Custom Assay Office
Chemists and Assayers
Shippers Representatives
P. O. Box 811 El Paso, Texas

Florist
Flowers for all Occasions — Weddings, Funerals, Banquets. Call CARL'S, Tularosa 341.

Ginsberg Music Co.
Pianos — New and Used
Phone 10, Roswell, N. M.

Land & Livestock
LEWIS FARRIS, licensed and bonded broker. Specializes in ranches, city property. Phone 135-R, P. O. Box 535, Carrizozo.

Machine Wk., Welding
General Repair — Phone 166, Carrizozo. Huffman Welding & Machine Shop.

Nu-Way Cleaners
Pick-Up and Delivery
Phone 81 — Carrizozo

Refrigeration
Commercial Sales and Service. New and Used Walk-Ins, reach-ins, Deep Freeze and all kinds of installations. Radio repair. PHILLIPS AUTO SERVICE. Phone 55, Box 308, Carrizozo. 5-1-tf

Royal Typewriters
Adding Machines, Calculators, Sales, Service & Supplies. Allied Business Machines, Roswell. Phone 3674-W. 4-17-6m

Sanitary Work
Septic Tanks and Cesspools Cleaned, Built and Repaired. Reas. rates. Call 746 Tularosa. 8 a.m. to 5:30 p.m. Box 807, Tularosa.

Shoe Repairing
Gen'l leather work; new belts & moccasins. OSCAR'S SHOE SHOP, Carrizozo.

Tractors—Bulldozers
Good used and new Caterpillar tractors and bulldozers. Call or write Bob Jackson, Box 1157, Roswell. Phone 1426-W. 8-23-p

FOR SALE
on the
ADVERTISING SPACE
THAT WILL BE READ
in
Lincoln County News
PHONE 14
CARRIZOZO NEW MEXICO

LODGES

COMET CHAPTER No. 29 ORDER EASTERN STAR
Meet on the First Thursday in Each Month
Visiting Stars Cordially Invited
Mrs. Maybelle Shults, W. M.
Mrs. Jeanette Lemon, Secretary

A. F. & A. M.
Lodge No. 41
Carrizozo, New Mexico
Regular Meetings 1953 on Second Wednesday in Each Month
Clyde A. Shults, W. M.
Roy Shafer, Secretary

DAUGHTERS OF REBEKAH
Coalora Lodge No. 15
Meeting Dates 2nd and 4th Thursdays of Each Month, 8 P. M.
Consawilla O'Rear, Noble Grand
Marian Schlarb, Recording Secy.

I. O. O. F.
CARRIZOZO LODGE NO. 30
Ray Evans, Noble Grand
Edward B. Choate, Secretary
Meeting Each Tuesday Night

Cleaner Cutting Saws
Your saws will cut cleaner, truer, faster when filed on our precision machine. Quick service on all types of saws. Bring your saws in today. Old saws retooched.
E. C. DOW
Carrizozo, New Mexico

For Athlete's Foot
Use T-4-L for 3 to 5 days. It actually peels off the outer skin, exposes buried fungi and KILLS ON CONTACT. If not pleased with instant-drying T-4-L, your 40c back at any drug store. Today at PADEN'S DRUG STORE.

"I WAS COMMUNIST SCHOOL-TEACHER" . . . Once a top American columnist, Bella Dodd reveals the red plot to infiltrate our schools and poison the minds of our children." Read the shocking revelations of Bella Dodd in the American Weekly, that great magazine distributed with next Sunday's Los Angeles Examiner.

Birds Show Kindness Toward Each Other

WASHINGTON, D. C., May 1. —Do birds perform deeds that judged by human standards can be regarded as purely altruistic?

Authorities generally agree that when a bird is kind to another, he is obeying some instinct rooted in survival of the species. At the same time, they admit there are well-authenticated cases in which the birds have gone "above and beyond the call of duty."

For example, says the National Geographic Society, two Canada geese were reported recently as trying to help a crippled member of their flock rise from the water of a Connecticut wild life refuge. A competent observer said they stationed themselves one on each side of the wounded bird and, dashing across the pond, repeatedly did their best to lift their friend into the air.

MIGRATED AFOOT

There is a published case in which a crippled upland goose, seized with the urge to migrate, set out on foot. Her mate, although perfectly able to fly, chose to walk at her side.

BRADLEY'S GARAGE
HONDO, NEW MEXICO
CONOCO GAS AND OIL — EXPERT REPAIR
TIRES, BATTERIES AND ACCESSORIES
Glen and A. M. Bradley

RADIATORS — WHOLESALE, RETAIL
Distributors for Harrison, McCord and G. & O.
Cleaning, Repairing and Recoring — One Day Service
STAR RADIATOR SALES AND SERVICE
714 South Main Roswell, N. M.

Gateway Hotel
El Paso, Texas
104 Rooms, All with Tub Bath or Shower
Modern Air Conditioned
Moderate Rates
Located in the Heart of the City
Try Our Coffee Shop — Famous For Food
Corner Stanton and San Antonio Streets Carl C. Harper, Mgr.

KEETH GAS CO.
PROPANE — BUTANE
Rich in B. T. U.'s — Reliable Supply
Dependable Service
We Sell and Install
Tanks and Appliances
CALL 1903 COLLECT FOR SERVICE
ANYWHERE IN LINCOLN COUNTY AND VICINITY
F. F. 'HAP' MORRIS
CAPITAN, NEW MEXICO
PHONE 1903 BOX 505

News and Views From Your Nation's Capitol

By JOHN J. DEMPSEY
Congressman from New Mexico

WASHINGTON, D. C., April 29 —The trend of events in Washington during the past week has brought out of the confusion attendant to the orientation of a new administration reassuring indications that at least two phases of a definite future program are being developed.

First, and most important was the clearly defined world peace policy enunciated by President Eisenhower, amplified later by Secretary of State Dulles, which left no doubt in the minds of The American people—or the peoples of the world for that matter—as to the steps this nation will take to bring about an end to Communist aggression. It put the nation and the world on notice that there would be no further vacillation in our foreign policy.

Second, and almost as important, as far as our domestic policy is concerned, was the action by the House Appropriations Committee in cutting more than 60 per cent from the amounts requested for operation of the 24 federal agencies in the 1954 fiscal year. The committee thus puts squarely up to the Congress the opportunity to make a real start on elimination of waste and reckless spending and on reduction of the excessive tax burden the citizens are now carrying.

It is too early yet, of course, to appraise the final world reaction to the President's peace policy proposal. It is significant, however that the Congress appears to be virtually unanimous in approval of the program as proposed in general terms. The total absence of any vestige of partisan inspired disagreement—the complete unity evidenced—certainly robs the leaders in the Kremlin of any valid opportunity to propagandize American discord. In my judgment, it is a long step toward taking from the Communists the initiative they seemingly have been adroitly able to hold for several years. Any reassurance the American people may feel must be tempered with caution and sound judgment in appraisal of the events which will follow. In the consummation of this world peace program lies the supreme test which the administrative ability of the Eisenhower regime will be likely to meet.

HOW TO CUT TAXES

Great Britain is cutting taxes. The new budget before the House of Commons provides for an overall tax saving of 6 per cent. Individual income taxes are cut. Excess profits taxes are eliminated. Excise taxes are being reduced greatly. Of course, Britain has had in her treasury billions of dollars from the pockets of American taxpayers. Canada also recently announced tax cuts.

In the House of Representatives Chairman Daniel Reed (R.-N.Y.) has asked the membership to sign a petition to bring his tax reduction bill out of the Rules Committee for action. That bill would reduce individual income taxes 5½ per cent this year and 11 per cent in 1954. His petition should receive the required 218 votes without delay.

There is no question but what the tax load can be lightened by this Congress. Delaying tactics have been employed by the majority up to this time on the grounds that appropriations should be cut first. If taxes are cut and government income is reasonably reduced appropriations will have to be cut, too. Good business bases its expenditures on its income. Government business should be good business and it can be if Congress does the job it is supposed to do. Of course, we do not have billions from Britain to help but we can quit pouring more billions into the coffers of foreign nations beyond the amount needed for reasonable mutual security. That is one place where a real cut should and must be made.

WE NEED THIS SAFEGUARD

Opposition to the so-called Bricker amendment, which would strengthen our Constitution so that treaties or agreements with foreign countries—or those made through the United Nations—cannot abridge the rights of American citizens, has been voiced by Secretary of State Dulles and other Administration officials. He says the proposed amendment, sponsored by two-thirds of the members of the Senate, would "tie the hands" of the President and the State Department in international dealings.

Fortunately, the majority of the members of the Congress do not appear to agree with the secretary. I, for one, find it hard to reconcile his position now with what he took in April of 1952.

LEGAL NOTICES

STATE OF NEW MEXICO,)
) ss.
COUNTY OF LINCOLN.)
IN THE PROBATE COURT
IN THE MATTER OF)
THE ESTATE OF) No. 801
VENA T. ELLIOTT,)
Deceased .....)

NOTICE OF HEARING UPON FINAL REPORT AND ACCOUNT

STATE OF NEW MEXICO, TO: Daniel S. Elliott, J. William Elliott, Margaret Elliott Slemmer, E. Vaden Elliott, Lily Elliott Goldman, Charlotte Elliott O'Belmito and Daniel S. Elliott, Jr., and to all unknown heirs of Vena T. Elliott, deceased, and to all unknown persons claiming any lien upon or right, title or interest in or to the estate of said decedent,

GREETINGS:

NOTICE IS HEREBY GIVEN that Daniel S. Elliott has filed his Final Report and Account as Administrator of the Estate of Vena T. Elliott, deceased, together with his Petition praying for his discharge; That the Honorable Judge John Mackey, Probate Judge of Lincoln County, New Mexico, has set the 26th day of May, 1953, at the hour of 10:00 A. M., at the court room of the Probate Court at Carrizozo, Lincoln County, New Mexico, as the day, time and place for hearing objections, if any there be, to the said Final Report and Account; that, at the said time and place, the Probate Court will consider said Final Report and Account, and will proceed to determine the heirship of said Vena T. Elliott, the ownership of her estate, the interest of each respective claimant thereto or therein, and the persons entitled to distribution thereof.

The name and address of the attorney for the administrator is H. Elfred Jones, Carrizozo, New Mexico.

IN WITNESS WHEREOF, I have hereunto set my hand and seal of the Probate Court on this the 7th day of April, 1953.

JAMES EARL HARCROW,
Probate Clerk.
(P. C. SEAL) By INICE HUST,
Deputy.
April 10—May 1

STATE OF NEW MEXICO)
) ss.
COUNTY OF LINCOLN)
IN THE PROBATE COURT
IN THE MATTER OF)
THE ESTATE OF JOHN) No. 786
WILLIAM ELLIOTT,)
Deceased .....)

NOTICE OF HEARING UPON FINAL REPORT AND ACCOUNT

STATE OF NEW MEXICO, TO: Daniel S. Elliott, and to all unknown heirs of John William Elliott, deceased, and to all unknown persons claiming any lien upon or right, title or interest in or to the estate of said decedent,

GREETINGS:

NOTICE IS HEREBY GIVEN that Daniel S. Elliott has filed his Final Report and Account as Administrator of the Estate of John William Elliott, deceased, together with his Petition praying for his discharge; That the Honorable John Mackey, Probate Judge of Lincoln County, New Mexico, has set the 26th day of May, 1953, at the hour of 10:00 A. M., at the court room of the Probate Court at Carrizozo, Lincoln County, as the day, time and place for hearing objections, if any there be, to the said Final Report and Account; that, at the said time and place the Probate Court will consider said Final Report and Account, and will proceed to determine the heirship of said John William Elliott, the ownership of his estate, the interest of each respective claimant thereto or therein, and the persons entitled to distribution thereof.

The name and address of the attorney for the administrator is H. Elfred Jones, Carrizozo, New Mexico.

IN WITNESS WHEREOF, I have hereunto set my hand and seal of the Probate Court on this the 7th day of April, 1953.

JAMES EARL HARCROW,
Probate Court Clerk.
(P. C. SEAL) By INICE HUST,
Deputy.
April 10—May 1

Lincoln County News
AND CARRIZOZO OUTLOOK
PAUL B. AND CLARA BAKER
Publishers

Entered as second class matter July 30, 1926, at the Post Office at Carrizozo, New Mexico, under the Act of March 3, 1879.

Subscription: In Lincoln County, Yearly, $2.75; Six Months, $1.50; Outside Lincoln County,

WITH THE CHURCHES

CHAPEL OF OUR REDEEMER
(Episcopal)
Ft. Stanton, N. M.
The Ven. Robert Y. Davis, M. A.
Archdeacon
Services 1st, 3rd and 5th Sundays at 10:30 a.m. All are welcome.

LEGAL NOTICES

STATE OF NEW MEXICO,)
) ss.
COUNTY OF LINCOLN.)
IN THE MATTER OF)
THE LAST WILL AND) No. 792
TESTAMENT OF)
JOE WILLINGHAM,)
Deceased .....)

NOTICE OF HEARING ON FINAL REPORT OF ADMINISTRATRIX DE BONIS NON

STATE OF NEW MEXICO to Alene Willingham Roper, Alton Willingham and Gertrude Willingham Watson and to all unknown heirs of Joe Willingham, Deceased; and to all unknown persons claiming any lien upon, or right, title or interest in or to the Estate of said decedent.

GREETING:

NOTICE IS HEREBY GIVEN that Gertrude Willingham Watson, Administratrix de bonis non of the Estate of Joe Willingham, deceased, has filed her Final Report and Accounting as Administratrix de bonis non of said estate, together with her Petition for Discharge and for a determination of the heirship of said decedent, and the Probate Court of Lincoln County, New Mexico, has fixed the 26th day of May, 1953, at the hour of 10:00 A. M., at the Court House, at Carrizozo, New Mexico, as the time, place and day for hearing objections to said Report. At the said time and place, the Court will proceed to determine the heirship, the ownership of the estate and the interest of each respective claimant therein or thereto, and the persons entitled to the distribution thereof.

H. Elfred Jones, whose address is Box 415, Carrizozo, New Mexico, is the attorney for the administratrix de bonis non.

THEREFORE, any person or persons wishing to object are hereby notified to file their objections with the County Clerk of Lincoln County, New Mexico, before the time set for hearing.

WITNESS my hand and official seal this 7th day of April, 1953.

JAMES EARL HARCROW,
Probate Court Clerk.
(SEAL) By INICE HUST,
Apr. 10—May 1 Deputy.

STATE OF NEW MEXICO,)
) ss.
COUNTY OF LINCOLN.)
IN THE MATTER OF)
THE ESTATE OF) No. 802
EMMA WILLINGHAM,)
Deceased .....)

NOTICE OF HEARING ON FINAL REPORT OF ADMINISTRATRIX

STATE OF NEW MEXICO to Alene Willingham Roper, Alton Willingham and Gertrude Willingham Watson and to all unknown heirs of Emma Willingham, deceased; and to all unknown persons claiming any lien upon, or right, title or interest in or to the estate of said decedent.

GREETING:

NOTICE IS HEREBY GIVEN that Gertrude Willingham Watson, Administratrix of the estate of Emma Willingham, Deceased, has filed her Final Report and Accounting as Administratrix of said estate, together with her Petition for Discharge and for a determination of the heirship of said decedent, and the Probate Court of Lincoln County, New Mexico, has fixed the 26th day of May, 1953, at the hour of 10:00 A. M., at the Court House, at Carrizozo, New Mexico, as the time, place and day for hearing objections to said Report. At said time and place, the Court will proceed to determine the heirship, the ownership of the estate and the interest of each respective claimant therein or thereto, and the persons entitled to the distribution thereof.

H. Elfred Jones, whose address is Box 415, Carrizozo, New Mexico, is the attorney for the administratrix.

THEREFORE, any person or persons wishing to object are hereby notified to file their objections with the County Clerk of Lincoln County, New Mexico, before the time set for hearing.

WITNESS my hand and official seal this 7th day of April, 1953.

JAMES EARL HARCROW,
Probate Court Clerk.
(SEAL) By INICE HUST,
Apr. 10—May 1 Deputy.

LEGAL NOTICES

STATE OF NEW MEXICO,)
) ss.
COUNTY OF LINCOLN.)
IN THE PROBATE COURT
IN THE MATTER OF)
THE ESTATE OF) No. 789
PEDRO JOSE RIOS,)
Deceased .....)

NOTICE OF HEARING UPON FINAL REPORT AND ACCOUNT OF ADMINISTRATRIX

STATE OF NEW MEXICO, TO: Juanita A. Rios, Freddy Rios, Ruthie Rios, and Leon Rios, and to all unknown heirs of Pedro Jose Rios, deceased, and to all unknown persons claiming any lien upon or right, title, or interest in or to the estate of said decedent, GREETINGS:

NOTICE IS HEREBY GIVEN that Juanita A. Rios has filed her Final Report and Account as Administratrix of the Estate of Pedro Jose Rios, deceased, together with her petition praying for her discharge; that the Honorable John Mackey, Probate Judge of Lincoln County, New Mexico, has set Wednesday, the 10th day of June, 1953, at the hour of 10:00 o'clock A. M. at the Court Room of the Probate Court at Carrizozo, Lincoln County, New Mexico, as the day, time and place for hearing objections, if any there be, to the Final Report and Account; that at the said time and place the Probate Court will consider said Final Report and Account and will proceed to determine the heirship of said Pedro Jose Rios, deceased, the ownership of his Estate, the interest of each respective Claimant thereto or therein, and the persons entitled to distribution thereof.

The name and address of the Attorneys for the Administratrix is BRENTON & HALL, Carrizozo, New Mexico.

IN WITNESS WHEREOF, I have hereunto set my hand and seal of the Probate Court on this the 8th day of April, 1953.

JAMES EARL HARCROW,
(P.C. SEAL) Probate Court Clerk,
By /s/ TILLIE MIRABAL,
Deputy.
April 17—May 8

WITHIN AND FOR LINCOLN COUNTY
SUMMONS AND NOTICE OF PENDENCY OF SUIT

THE STATE OF NEW MEXICO, TO: THE FOLLOWING NAMED DEFENDANTS BY NAME IF LIVING, IF DECEASED, THEIR UNKNOWN HEIRS: ELEANOR M. JAMES, A. D. PAYNE and JIM PAYNE; THE UNKNOWN HEIRS OF THE FOLLOWING NAMED DECEASED PERSON, TO-WIT: ISAAC S. NORTON, and ALL UNKNOWN CLAIMANTS OF INTEREST IN THE PREMISES DESCRIBED IN THE COMPLAINT ADVERSE TO THE PLAINTIFF,

GREETING:

You and each of you are hereby notified that on April 22, 1953, ROBERT F. CASEY and MARIE K. CASEY, filed in the District Court, Lincoln County, State of New Mexico, a Complaint against you and each of you, cause No. 6043 on the Civil Docket of said Court, the general object thereof being to quiet and set at rest in plaintiffs, the title to certain real estate situate in Lincoln County, State of New Mexico, as follows, to-wit:

Section 20: S½SW¼, SW¼SE¼
Section 28: N½, SE¼
Section 29: N½, SW¼
Section 33: N½NE¼, SE¼NE¼, SE¼
All in Township 5 South, Range 15, East.

YOU ARE FURTHER NOTIFIED that, unless you enter your appearance in said cause on or before June 25th, 1953, judgment will be rendered therein against you by default.

Attorney for plaintiff and his address is H. Elfred Jones, Box 415, Carrizozo, New Mexico.

WITNESS my hand and seal of said Court on this 22nd day of April, 1953.

JAMES EARL HARCROW,
District Court Clerk.
By TILLIE MIRABAL,
(D. C. SEAL) Deputy.
April 24—May 15

IN THE PROBATE COURT
STATE OF NEW MEXICO,)
) ss.
COUNTY OF LINCOLN)
IN THE MATTER OF)
THE ESTATE OF) No. 814
REBECCA LUCERO,)
Deceased .....)

NOTICE OF APPOINTMENT OF ADMINISTRATOR

Notice is hereby given that on the 21st day of April, 1953, the undersigned was appointed administrator of the Estate of Rebecca Lucero, deceased, in the above named Court, and having qualified as such, anyone having a claim against the said estate, is hereby notified to file the same within 6 months from May 18th, 1953, and make proof as required by law.

ARISTO LUCERO,
Administrator.

H. Elfred Jones, Carrizozo, New Mexico, Attorney for Administrator.

April 24—May 15

CORONA NEWS

Mrs. A. E. Mulkey — Correspondent

The oil well down the Gallo Canyon closed down Saturday for ten days. The well kept caving in and they failed to get the water shut off.

Mrs. Viola Pruitt, of Wichita, Kan., is visiting her sister, Mrs. Stella Jones.

Corona Young People Conduct Evening Devotional Service

The young people of the Corona Presbyterian Church conducted an evening devotional at the Presbyterian meeting at Socorro, Sunday. Scripture reading was by Helen Winchester; devotional, Vernon Wade, and closing prayer by Jack Payne, Jr. The following young people from Corona attended:

Jean Babb, Jeanne Fuller, Dixie Carr, Dean Carr, Leslie, Billy and Larry Sharp, Jimmy, Jack and Ruth Payne, Glenda Wilson, Alice Porter, Helen Winchester, Vernon Wade, Charley Elbert Wade and Eddie Knight.

Accompanying the young people were Mr. and Mrs. Lloyd Carr, Mr. and Mrs. Carl Carmichael, Mr. and Mrs. A. C. Hester and Mr. and Mrs. Joe Winniford.

W. H. Hillemeyer underwent an operation at the Presbyterian hospital in Albuquerque Monday, and is reported improving. Mrs. Hillemeyer is staying in Albuquerque to be near her husband, and her brother, B. J. Roberts, who is in the Veterans hospital, who is recovering from pneumonia and had a relapse recently.

Mr. and Mrs. Claude Parker of Sweetwater, Texas, were here last week visiting Mr. Parker's sister, Mrs. Alex Jenkins.

Mr. and Mrs. I. L. Steelman and two sons of Mountainair were guests at the Bill Keelin ranch last weekend.

J. L. Rogers of Truth or Consequences spent several days last week in Corona.

Mrs. Ruth Knight, third grade teacher in Corona school, is back teaching again this week after being treated last week in Carrizozo hospital for sinus infection.

Otis Spurlock and Albert Mulkey were fishing at Elephant Butte last weekend.

Otis Spurlock is spending a few weeks at Truth or Consequences.

Mr. and Mrs. Tony Jaramillo and baby daughter, of Clovis, were here visiting this past week. They christened their baby Beatrice, at the Catholic Church during a service here Sunday.

Leondra Abeyta, driving instructor of Corona High School, took Landon Robinson and Mary Jane Erramouspe, with Mrs. W. C. Winchester as sponsor, to Silver City April 17, to a Drivers Training Contest. Landon won fifth place, and Mary Jane third place. First place winners won a $250 scholarship.

Mr. and Mrs. Boni Madril of Roswell have a new baby girl. Mrs. Madrill is the former Miss Nellie Torez, daughter of Jimmy Torez of Corona.

Mrs. Roy Skinner of Angus is visiting her daughter, Mrs. Jack Payne.

High School Boys Attend Track Meet

Coach Ken Knight took the following High School boys to District Track Meet at Fort Sumner Saturday, April 25:

Jimmy Payne, Miles Waldon, Jimmy Bryan, Leon Smith, Lonnie Welch, Steve Pounds, Wesley Lackeym and Holt Lovelace.

It is reported that Jimmy Bryan broke the district record in the mile run. Some of the boys will go to the State Track Meet.

Lum Richards and daughters from Los Alamos were here the past weekend visiting at the Frank W. Sultemeier ranch.

Martin Wilson made a business trip to Socorro Tuesday of this week.

L. C. Pate was called to Lubbock, Texas, last week by the death of his uncle, R. A. Holland. Funeral services were held on April 21.

Willis Lovelace left Sunday for Lock Haven, Penn., where he will accept delivery of a new four-passenger Piper Cub plane.

Mr. and Mrs. Si Porter and children of Belen spent the past weekend with Mr. and Mrs. W. F. Bryan. Mrs. Porter and Mrs. Bryan are sisters.

AROUND TOWN

Mr. and Mrs. Ray Sipple of Haxton, Colo., were guests of Mr. and Mrs. A. F. Roselle over the weekend. They came through Carrizozo on their return trip home after wintering in Palm Springs, Calif. While here, they also enjoyed visiting with Mrs. Sipple's brother, W. A. Rice, and many friends in Jicarilla and White Oaks whom they knew when they were engaged in the mining business there.

Marries in Roswell Mrs. Betty Joe Edwards

Mrs. Betty Joe Edwards of Claunch was married Tuesday, April 21, at Claunch, to Otis Davis Jr., of Roswell.

The Corona Firemen entertained their families with cards and games Friday evening. A special feature was the showing of slides of local scenes, by Mrs. O. E. Burns. Thirty-three members and guests attended.

Sherill Perkins entertained her seventh grade classmates with a picnic Thursday evening of last week.

Mrs. Vera King is recovering from an operation at the Mountainair hospital, where she was taken the first of the week.

Mrs. Louise Hughes, of Forest Hill, Calif., was here visiting her father, J. M. Shelton, last week.

Mrs. Dora Salz, of El Paso, is here visiting. She is the former Miss Dora Nunez.

Mrs. R. Owen and daughter and Mrs. Clint Hodge visited with Mrs. Fanny Hodge last week in Tucumcari.

Robert Topliff, who has been visiting his parents, Mr. and Mrs. Lloyd Topliff, and brother, Lonnie, since April 3, left Monday on the Golden State for Lamar, Mo., where he was to be inducted into the Army on April 30.

June Parkin Shaw, wife of Raymer Shaw, Carrizozo High School teacher, became an American citizen at a naturalization ceremony in District Court last Monday. Mrs. Shaw was formerly a citizen of England.

Others who took the oath of loyalty to the United States and became citizens were Placido Ambriz and his wife, Esther Ruiz Ambriz of Glencoe. Both are former citizens of Mexico.

The Church of Christ of Carrizozo has a new minister, Robert Bloom, who will preach every Sunday. Rev. Bloom is from Walker Air Base. His home is in Roswell. Everyone is cordially invited to the services.

Mrs. Lurah Davis of Carrizozo left Tuesday to attend beauty school in Albuquerque.

Betty Sedillo, Elsie Lopez, A. J. Mahler and Orville Wight went to Alamogordo Saturday.

Dr. and Mrs. Rex Sterling of Denver, Colo., came to Carrizozo last Friday and are visiting in the home of Mrs. Sterling's parents, Mr. and Mrs. Lloyd Topliff.

Mrs. J. M. Kingery of Hereford, Texas, left Sunday morning after visiting her daughter and son-in-law, Mr. and Mrs. Welcolm Armstrong of Carrizozo.

The Baptist Church of Carrizozo is having a series of study courses this week.

The Jerry Graves family went to Lordsburg last weekend.

Mrs. Otho Lowe of Capitan was a Carrizozo visitor Sunday.

Homer McDaniel left last week for the Army.

Mrs. Betty Nickels played the violin Sunday at the Methodist Church.

Rev. H. T. Ray has returned from Claunch where he conducted a week of study courses.

Bill Nickels has added the latest development in antenna design to his television antenna, which has considerably improved reception.

Bill McAllister of Lakeside, Calif., is working at Joe Sargent's Yucca Bar. Bill was formerly in the employ of the McMillan Construction Company of El Paso.

Mrs. Ben C. Sanchez of Oakland, Calif., and Mr. and Mrs. Andy Lucas and son, Auggie, also of Oakland, arrived Sunday for a week's visit at the home of Mr. and Mrs. N. B. Miller and family in Carrizozo. Auggie has just been given his discharge from the Army.

STORK SHOWER

Miss Minnie Lee Neill and Miss Bettie Lou Grogan were hostess at a baby shower held Saturday afternoon at their home in honor of Mrs. Jerome Bartkus. Many lovely and useful gifts were presented to the honoree.

The rooms were decorated with pink, blue and yellow candles and bouquets of pink and blue carnations and small white flowers. On the table were pink punch with mint leaves floating on top, and a cake resembling a baby bed, with white satin head and foot boards. The icing resembled a chenille bedspread.

PUBLIC NOTICE

DOCKET No. 2968

NOTICE IS HEREBY GIVEN THAT Vincent Nell, dba City Garage, P. O. Box 158, Carrizozo, New Mexico, has applied to the State Corporation Commission of New Mexico for a Certificate of Public Convenience and Necessity to operate a Wrecker service to all points and places in Chaves, Lincoln, Socorro and Otero Counties, over irregular routes, under non-scheduled service.

Said Corporation Commission has set the 6th day of May, 1953, for the public hearing to be held at 10:30 A. M. in the Offices of the State Corporation Commission, State Capitol, Santa Fe, New Mexico, for the consideration of said application. The purpose of this notice is to allow all persons interested, an opportunity to show cause why such authority should not be granted.

STATE CORPORATION COMMISSION
Motor Transportation Department
By: JAMES F. LAMB, Chairman.

May 1—1t.

Too Late to Classify

FOR RENT—May 10th, nice 3-room apartment; all modern and clean; also bedroom with private entrance. Call 23-J. 5-1-tf.

LYRIC THEATRE
CARRIZOZO, NEW MEXICO

Sunday - Monday
May 3-4
VIRGINIA MAYO and GENE NELSON
— in —
"SHE'S BACK ON BROADWAY"
(TECHNICOLOR)
Plus
CARTOON & NEWSREEL

Tues.-Wed.-Thurs.
May 5-6-7
VINCENT EDWARDS AND YVETTE DUGAY
— in —
"HIAWATHA"
(In Color)
Plus CARTOON

Friday - Saturday
May 8-9
RICHARD DENNING and NANCY GATES
— in —
"TARGET HONG KONG"
— Plus —
GENE AUTRY
— in —
"WINNING THE WEST"

CLEAN ROOMS
COMFORTABLE BEDS
Furnished — All Modern
1 Blk. West Corona Trading Co.
MRS. ETHEL WADE, Proprietor

Casey's Sweet Shop
Fountain Service and Medicine
Men's and Boys Western Wear
M. L. LEDDY BOOTS and TONY LAMA BOOTS
Barber Shop

Roberts Mercantile Company, Inc.
"Largest Store in Corona"
FEED - HARDWARE
DRY GOODS - GROCERIES
FROZEN FOODS

RAINBOW CAFE
"HAMBURGER KING"
GOOD PLATE DINNERS
GROCERIES & MEAT MARKET

PHILLIPS TIPS
By BUSTER and TOM

It pays to have your fanbelt checked. Another few miles could have ruined the motor.
PHILLIPS AUTO SERVICE
REFRIGERATION
Tires - Batteries - Road Service
PHONE 55 — CARRIZOZO, N. M.

Corona Motor Company
"Your Conoco Gas Station"
KAISER-FRAZER DEALER
New and Used Cars — Supplies
Welding — Auto Repair Work

Dubois Drug Store
PRESCRIPTIONS — SUNDRIES
VETERINARY SUPPLIES
Day or Night Service — Phone 16

WADE'S BAR
WHERE FRIENDS MEET FOR A PLEASANT HOUR
CORONA

For home refreshment buy Coke by the case
Four generations of Americans have enjoyed the quick refreshment and unmatched flavor of ice-cold Coca-Cola. For family and friends it's the choice everywhere.

BOTTLED UNDER AUTHORITY OF THE COCA-COLA COMPANY BY
MAGNOLIA COCA COLA BOTTLING COMPANY
COCA COLA BUILDING—YANDEL BLVD. AT BIRCH—EL PASO
"Coke" is a registered trade-mark. © 1953, THE COCA-COLA COMPANY

HAVE SUNDAY DINNER
AT THE
STEAK HOUSE
UNDER NEW MANAGEMENT
Dub Deatheroge, Proprietor
ROAST YOUNG TURKEY WITH DRESSING
STRINGLESS GREEN BEANS
SNOWFLAKE POTATOES
CORN ON THE COB
COMBINATION SPRING VEGETABLE SALAD
STRAWBERRY SHORTCAKE WITH WHIPPED CREAM
CREAM OF TURKEY SOUP WITH SCOTCH BARLEY
Just A Dollar
Spanish Foods Served between 5 and 9 p.m.
THE BEST STEAKS AT THE LOWEST PRICES
Open 24 Hours a Day

— Grocery Dept. —
HILLS BROS. LB.
COFFEE 89c
— Fountain Special —
JUMBO ICE CREAM
SODA 10c
— Ladies' Dept. —
GIRLS RAYON Pr.
PANTIES 29c
GIRLS'
Squaw Dresses
2.98 - 3.98
— Children's Dept. —
BOYS' BLUE New
DENIMS 1.69
8 Oz. Sanforized Denim (Size 2-16)
PREHM'S
WE SELL FOR LESS!

OUR FORCE IS SPREAD A LITTLE THINNER BUT BENNIE—THE RASCAL—SAYS WE ARE ABLE TO TAKE CARE OF YOU—SO COME IN.
ROBERTS — THE ROBBERS

Look beyond the price tag!

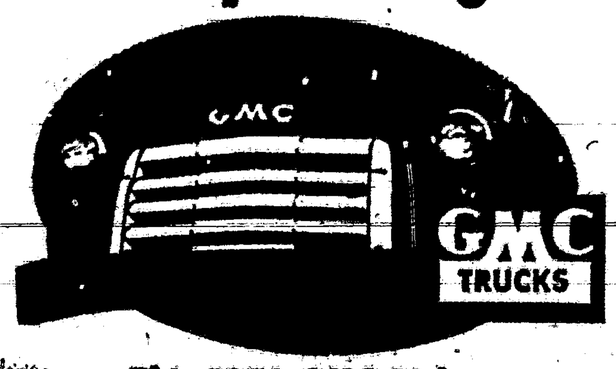

This 1953 GMC Pickup
at $1667.86 delivered locally
gives you —
105 HP Valve-in-head Engine • 6.0 to 1 Compression Ratio • "6-Footer" Cab • 45-Ampere Generator • Double-Acting Shock Absorbers • Recirculating Ball-Bearing Steering • Self-Energizing Brakes • Synchro-Mesh Transmission • 6-Ply Heavy-Duty Tires.
*Model 101-32, DUAL-RANGE TRUCK HYDRA-MATIC and other optional equipment, accessories, state and local taxes, if any, additional. Prices may vary slightly in adjoining communities due to shipping charges. All prices subject to change without notice.
CITY GARAGE
CARRIZOZO, N. M.

COMING TO CARRIZOZO . . .
Alfier Amusement Company
May 6-10 Inc.
Sponsored by the Carrizozo Lions Club
RIDES
Legitimate Concessions
OPEN EVERY NIGHT AT 6:00 P. M.
Matinee at 2 p.m. Saturday and Sunday
LOCATED OPPOSITE MASONIC BUILDING
CARRIZOZO — ON HIWAY 54

Opens Saturday, May 2
Tastee-Freez
SOFT ICE CREAM DRIVE-IN
ACROSS FROM CARRIZOZO FIRE HOUSE
ON HIGHWAY 54
HOURS FROM 10 A. M. TO 11 P. M.
Pick Warden and J. A. Hightower, proprietors