A Date to Remember: Sept. 5 - - Lions Club Chuck Wagon Supper.

LINCOLN COUNTY NEWS
And Carrizozo Outlook

Five Cents per Copy

(Volume 39, Number 3, Carrizozo News, Vol. 48) CARRIZOZO NEW MEXICO, Friday, August 28, 1953 (Outlook, Volume 44, No. 17)

RAMBLIN' AROUND

By PAUL BAKER

There is hardly a superlative negative enough to adequately describe the housing situation in Carrizozo, unless it would be that it has progressed steadily from rough to rugged to most critical. Construction employes on the new gas line through the County have been looking for homes here; two of the newly engaged faculty in the Carrizozo schools, at last reports, had been unable to find housing, and now comes the newly appointed State Highway patrolman, Eddie Apodaca, who is looking for a furnished house for himself, wife and child of 3. Patrolman Apodaca is being transferred from Socorro to the Carrizozo district September 1. Sheriff Bradley requests that anyone having or knowing of a furnished house available, get in touch with him. The same also goes for Superintendent Firman, who, when he has succeeded in lining up a good faculty, doesn't want to lose any of them because of lack of housing.

Newspapers and magazines carried reviews last week of the Kinsey book about women. In 15 years of work by Prof. Kinsey and his staff, between 5,000 and 6,000 women were interviewed on very personal matters. The conclusions were drawn from 100th of 1% of all the women in the nation. It would be interesting to know how many times the interviewers were told to scram. As Kathleen Norris suggests, no doubt many housewives let go with the frying pan. Let's hope the report has more accuracy than political polls taken in the past and that more good than harm will come from reading the book.

H. Elfred Jones, Carrizozo attorney, returned late this week from a trip to his native State of Arkansas. He brought back some watermelons about the size of washtubs. The News was unable to confirm the conjecture that he brought back another famous product of Arkansas — a razorback hog.

Lincoln's County's budget situation is improving every year, Manuel Baca, secretary of the State Tax Commission remarked this week. The 1953-54 budget which he reviewed this week in the presence of the County Commissioners, and other county officials, was, in his words, "a good one." "Two or three years ago we just couldn't make ends meet," he said.

White Sands is reported to be moving toward Alamogordo at the rate of eight inches a year. What will Alamogordo do when it arrives?

Pilot James M. Bickel put his Piper tri-pacer plane down at the Carrizozo airport Monday and then hunted up Bill Nickels to get some gasoline to continue on to Gallup. Under contract with the Indian Service, Mr. Bickel has been flying Navajo Indian patients to the State hospital at Fort Stanton. Taking three passengers at a time from the Window Rock reservation, he delivers them to the hospital in two hours' flying time, and at a third of the cost of transportation by auto. Mr. Bickel's contract calls for the delivery of 120 patients and he had only one more trip to make. The veteran pilot is what you might call air-minded. He makes charter flights all over the country, operates a private airport, sells Piper planes and is a director in a civilian air patrol unit in Gallup.

Dan Storm, a visitor in Carrizozo Monday, predicts this winter will be more severe than last and more beneficial from the standpoint of snowfall. Let's hope he's right, at least on the last point.

Claude E. Wood, administrative assistant to Senator Clinton P. Anderson, was in Carrizozo Friday. He and Mrs. Wood had been visiting Mr. Wood's parents in Lordsburg and were en route to Albuquerque to visit their daughter, Mrs. Jack Lawrence, and family. A natural question to ask Mr. Wood was: "Is the Senator a candidate for re-election? That was a $64 question that Mr. Wood said he could not answer. However, he did say that office-holders have a habit of running again.

Mr. Wood is a native New Mexican. He served as chief clerk in the State land office from 1937 to 1947. His parents are pioneers of Lordsburg. In the early '90's, his grandfather, A. B. Conner and son, John Conner, while engaged in freighting between Walle Signal and Silver City, were ambushed and killed by Geronimo and his Apaches.

Two Boy Scouts of Carrizozo Troop 53 attained Scouting's highest award this week—the rank of Eagle Scout. Pictured above are the recipients—BILLY HICKS, and SKIPPER HARKEY, who were presented Eagle badges at a ceremony Tuesday night in the Fire Hall.

Carrizozo Boy Scout Troop 53 held a Court of Honor Tuesday evening at the Fire Hall. High point of the evening was the presentation of Eagle awards to Billy Hicks, son of Mr. and Mrs. Robert Hicks, and Skipper Harkey, son of Mr. and Mrs. Fay Harkey.

Attaining Eagle Scout rank culminated three years of hard work on the part of both boys. They became tenderfeet in August of 1950. In November of that year they received their second class rank. In May of 1951 they advanced to first class Scouts. Star awards followed in June of 1952 and life awards in November of the same year.

Skipper has earned a total of 46 merit badges and Billy 48—both far above the 21 required for the Eagle award. Their badges are for attainments in swimming, life saving, first aid, citizenship in the home, community and nation, safety, public health, personal health, nature, soil and water conservation, physical development, firemanship, pathfinding, pioneering, camping, and numerous others.

Both boys have shown excellent leadership qualities. Skipper has been assistant patrol leader, assistant crew leader, scribe and bugler in the troop. Billy has served as assistant pa-

(Continued on Page 8)

COURT HOUSE NEWS

DISTRICT COURT:

Fall term of court convenes September 7.

Appraisals Made for Hiway 70

Three appraisers filed a report August 15 in the condemnation suit to acquire rights-of-way for Highway 70 construction thru Ruidoso. The appraisers were W. W. Gallacher, John W. Harkey and Edward Penfield. Damages were appraised in a number of cases, among them:

A. Gatewood, et al, $1850; Madelaine A. Burdett and Stella M. Campbell, $1650; Charlie Culver, $150; the Vaughan Estate, $2650; Everett Biggs, $150; W. H. Mitchell, $185, and Frank Gardner, $100. Brenton & Boyce, attorneys for one of the claimants, stated this week that no objections to the appraisals had been filed to date.

COUNTY COMMISSIONERS:

Regular meeting September 4.

The Commissioners met with State Highway officials in Santa Fe this week to discuss expenditure of debenture funds recently allocated the county.

COUNTY CLERK'S OFFICE

All county offices remain open on Labor Day—Sept. 7.

Marriage License:

Onesima Connie Valencia, 21, and Jacobo Z. Padilla, 24, both of Fort Stanton.

SHERIFF'S OFFICE:

Salomon Gonzales, 19, of Roswell, was arrested Saturday at Lincoln by Deputy Severo Gallegos, and charged with carrying concealed weapons. Appearing before Justice of the Peace J. J. Boone, the youth was fined $75 and costs.

Also arrested by the same officer in Lincoln Saturday night was Juan Duran, 18, of Roswell. Charged for disturbing the peace he was fined $10 and costs.

Andrew Marcum, 44, of Shawnee, Okla., was brought to Carrizozo Tuesday from Ruidoso by Sheriff Bradley and lodged in the county jail. Marcum was arrested in Ruidoso Monday night for resisting an officer and was fined $25 in police court. He is serving out his time.

Coming EVENTS

Saturday, Aug. 29—WSCS rummage sale, Fire Hall.

Tuesday, Sept. 1—Potluck supper, Methodist Church, 6:30 p.m.

Tuesday, Sept. 1 — Lions Club dinner meeting.

Thursday, Sept. 3—GPA dinner meeting at Woman's Club House, Carrizozo, 7:30 p.m.

Friday, Sept. 4 — First football game of season — Carrizozo vs. Corona, 7:30 p.m., here.

Sat., Sept. 5—Chuck wagon dinner and entertainment, Carrizozo Lions Club.

Sat., Sept. 19—Lincoln County Achievement Day, Capitan.

CARRIZOZO SCHOOL FACULTY NAMED

Children returning to school in Carrizozo on Monday will find a number of new faces among the faculty.

Some ten new teachers, two principals and the superintendent have been added since the close of school in May.

The high school will be made up, as follows:

Superintendent—R. G. Firman, before his appointment as superintendent of Carrizozo schools, was high school principal at Ft. Sumner. He has had 20 years' experience in education, including five years in New Mexico. He is a native New Yorker, where he received his A. B. degree from Colgate University in 1931, and his Master's degree from Columbia in 1933.

Principal — Wendell Watson, who comes here after five successful years as principal of the high school in Morton, Texas. The State Board of Education waived the customary two-year requirement, at the request of the local board.

Athletics—Coach Kenneth Willis, formerly of Clayton. Coach will also teach English and Speech.

Industrial Arts—John McCollum. He will also initiate a course in Driver Education which will be open to all children 16 years of age or over, or those 14 yeas or older who already have a permit or driver's license.

Home-making — Miss Emilia Garde, formerly instructor at Belen and Las Lunas, comes to Carrizozo from the neighboring town of Vaughn.

Band—John W. Carnagey, recently band director at Channelview, Texas, and former band director at Bentonville, Ark., and Louise, Texas.

H. Lee Miller, recently of Tia Amarilla, who will be in charge of the library, as well as instructor in science.

Miss Mamie Castorena will return to teach commercial classes, while Mr. Shults will handle mathematics and Spanish, and Mr. Shaw social studies, history and physical education.

ELEMENTARY TEACHERS

Principal—R. A. Crider, formerly principal at Stanley.

First Grade — Miss Catherine Chisholm, formerly of Fort Sumner.

Second Grade — Mrs. Selma Teague of Kingston, Okla., and Miss Janice Ridley, formerly at Lake Arthur.

Third Grade — Miss Minnie Neill, and Mrs. Margaret L. Shown, formerly of Socorro.

Fourth—Miss Ruthie Nix.

Fifth Grade—Spence Devitt.

Sixth—Mrs. Thelma Parish.

Ancho—Mrs. Ticer.

Adult Education Head To Visit Carrizozo

Dr. Harold Reid, director of extension and adult education for the University of New Mexico, will be in Carrizozo Wednesday night, Sept. 9, at 7:30, according to an announcement this week by Supt. Robert G. Firman.

All citizens of the community and from the county at large are cordially invited to meet in the auditorium of the old elementary school to plan a program to meet the needs and interests of the county.

Courses will be provided where there is sufficient interest and enrollment, Supt. Firman said. So far there has been quite a demand for commercial courses, such as typing, business training, shorthand and bookkeeping.

It will also be possible to provide courses for teachers who need to earn credits for their certificates or degrees, provided enough are interested.

It is planned to provide classes both for credit, or to be taken without credit. Mr. Firman said he hopes for a good turnout for this meeting from Carrizozo, Capitan, Ruidoso, Lincoln, Corona and other communities.

Carrizozo Trustees To Meet Sept. 1

The Carrizozo village trustees will hold their regular monthly meeting Tuesday, Sept. 1.

At a recent special meeting called by the trustees, Ashley Clason and Associates of El Paso sent a representative to discuss the municipal water system. This firm, under contract with the village, made a survey several years ago. They expressed willingness to send an engineer here to bring the survey up to date.

In overhauling the water distribution system most needed items are a standpipe for storage, additional mains and fire hydrants. For this work, Mayor Roberts said this week, a general obligation bond issue will be necessary.

Well water is a possible source of supply for Carrizozo and in this connection the School of Mines is planning to put down a test well to "prove" an underground water supply they located southeast of town.

Mayor Roberts said the trustees were very interested in the outcome of this exploratory work as it might have an important bearing both on the price and quantity of water available to Carrizozo.

R. H. Adams, city marshal, this week said that speeding in town was on the increase and he issued a warning that in the future violators will be given a citation to appear in court.

Also, he said, the discharge of firearms is prohibited by ordinance within the town limits.

Manuel Baca, secretary of the State Tax Commission, in Carrizozo this week, approved the town's budget. It represents a slight increase over last year, Mayor Roberts said.

Cooks Polishing Pans For Chuck Wagon Feed

All committees were hard at work this week—and this includes the grub committee — getting ready for the Carrizozo Lions Club Chuck Wagon dinner and entertainment the night of September 5.

The busiest committee this week is the one headed by Lewis Farris and L. Z. Manire, making the countless preparations for dispensing sour dough biscuits, beans, and other tasty viands.

There will be a full evening of entertainment following, including dancing on an outdoor pavilion, and many games.

Everyone is invited to attend.

Slight Increase in Polio Cases

The N. M. State Department of Public Health Bulletin for August 22, lists five new cases of polio in the State—one in Lincoln County. The child, Lorenzo Beltran, 1 yr., 9 mos., was a patient in Carrizozo Hospital several days last week and has returned home. Though it was reported to be a non-paralytic case.

CPL. HERRERA BACK IN U. S.

Cpl. Jacobo M. Herrera of Carrizozo was listed among 16 New Mexico servicemen arriving in Seattle August 25 from the Far East. They made the trip aboard the USS transport General Simon B. Buckner.

Pictured above is the new version of OLD 71, a racing hotrod that has been consistently running in the money at the Alamo dirt track. The New 71—156-h.p. 38 Chevie—was driven last Sunday by Bob Means, owner. In a field of 22 cars, he was out in front for several laps, but lost ground and came in third. The car has a top speed of 60 m.p.h. and averages 50 m.p.h. on the curving track—which is going some!

STATE OFFICIAL OK's COUNTY BUDGET

Lincoln County's budget derived from taxes in the amount of $59,150 for the fiscal year of 1953-54 was approved Tuesday by Manuel Baca of Santa Fe, secretary of the State Tax Commission.

To meet the budgetary requirements a tax rate of $5 per $1000 assessed valuation has been set up. This is the same tax rate as last year.

The new budget represents an increase of $2,836 over last year's which was $56,314.

Included in budget items is a sum of $15,000, of which $5,000 is to pay interest cost on general debt obligations of the County and $10,000 annual interest due on the bonded indebtedness of the Carrizozo City-County Hospital and the Ruidoso-Hondo Valley hospital.

Following a two-hour check and discussion of all budget items, Mr. Baca gave his approval, with minor modifications, to the estimates presented by County Clerk Harcrow.

"Lincoln County surprised me this year," he told the News after the budget conference. "We were able to make a budget for this County without much trouble. It reflects good management and control of fiscal affairs on the part of your County officials. It has been a pleasure to work with them."

Others present at the budget hearing, in addition to Commissioners Fuchs, Jones and Richardson, and County Clerk Harcrow, were County Treasurer S. E. Griesen, County Assessor Lloyd Vigil; Waldo Anton of the State Health Dept.; J. E. Barker, Roswell representative of the Fish and Wildlife Service; John W. Hopkins, tax agent of the Southern Pacific Railway Company; Dallas Hierson, County Agent Leader of the New Mexico A&M College; Bob Jackson of the R. L. Harrison Company of Roswell, and Richard Stanley, assistant district attorney.

Registration Friday At Capitan Schools

The Capitan municipal schools will open Monday, Aug. 31. All high school students in grades 9 through 12 will register Friday afternoon at the high school building. All other students will register Monday morning.

Students will return home on Monday in time for lunch. The cafeteria in the Capitan schools will serve meals beginning Tuesday. The prices will be 20 cents for grade students and 25 cents for high school students.

L. W. Clark, superintendent, said this week that all teachers will meet in the library Saturday at 2 o'clock to discuss plans for the coming year. All bus drivers are requested to bring their buses to the school on Saturday morning at 10 o'clock, when they will be checked by the State Patrolman from Alamogordo.

D. L. Jackson to Be Honored Sept. 13

The annual Jackson Day in White Oaks will be held Sunday, Sept. 13.

Principal speaker in the day-long program will be the honored D. L. Jackson, retired miner and present caretaker of the estate enclosing the ghost town of White Oaks.

The annual event is an old-timers reunion, with several of the past residents also on the program as speakers. Newcomers to the area are invited to attend.

A basket lunch is recommended. Coffee will be served to all.

Land Use Committee Recommends Funds For White Oaks Road

A special meeting of the Lincoln County Land Use Planning Committee was held Tuesday afternoon in the court house. Present were the County Commissioners, County Agent Dunlap, Albert Snow, Joe Skeen, Charles Jones, Archie Perkins, Walton Wilson, George Sisneros and several interested persons from White Oaks.

County Commissioner Fuchs explained that he made a trip to Santa Fe and talked with Ira Miller, State maintenance engineer, about emergency bridge work on the White Oaks road. He was informed by Mr. Miller that the only available money would be to use part of the $66,000, possibly $25,000, of the money recently allotted to Lincoln County from the surplus of the debenture fund.

He further stated that if this was done it would affect only 3-4 mile of construction on the Arabela road. He recommended immediate action, as this is a school bus and mail route which is much needed.

Mr. Fuchs stated that if the Land Use Committee recommended this the County Commissioners would approve it.

Mrs. R. L. Huffmyer from White Oaks and others told of the serious condition of the road.

Joe Skeen made the motion that the Lincoln County Commissioners ask the State Highway Department for $5000 to be taken from the debenture allotment and used on the bridges on the road between White Oaks and U. S. 54. The committee adopted the motion.

The committee also passed a motion made by Archie Perkins that the County Commissioners petition the State Highway Department for immediate maintenance on State Highway 42 between Corona and Ramón; and also that the Highway Commission and the Federal Bureau of Public Roads designate this road as a Federal aid secondary road, as stated in the original Land Use Plan of 1952.

A. C. Hester has been appointed representative from Corona at future meetings of the Land Use Committee.

New Owner for Phillips 66 Station

Tom O'Rear and J. J. (Buster) Boone this week announced the sale of their Phillips 66 service station to George (Jiggs) Sidwell. The new owner will take over September 1.

Both Messrs. O'Rear and Boone will at that time become employees of the Big Jo Lumber Company in Carrizozo.

The two have been partners in the Phillips station for the past two years. They asked the News this week to express their gratitude to their customers for the patronage and pleasant business relations during the time they operated the station.

Mr. Sidwell has lived in Lincoln County most of his life and is widely acquainted. For the past three years he has managed the city locker plant. In 1941 he operated a service station in Tularosa.

GPA MEETS SEPT. 3

The White Mountain GPA will meet Thursday, Sept. 3 at the Woman's Club in Carrizozo. Dinner will be served at 7:30.

The camping equipment will be given away during the meeting following dinner.

WILL HARRISON'S Inside the Capital

SANTA FE, Aug. 26.—The old abuse of state-owned automobiles for private purposes which has been refreshingly absent in the present State administration may be only covered up by "cover up" plates.

Private automobile license plates, it has been learned, have been issued to half a dozen State divisions for use in investigative work, slipping up on law breakers.

They're all right for that maybe but they also provide a perfect disguise for the payroller who wants to take the old State jalopy out for a beer bust or for a ride over to Texas for a visit with his mother-in-law.

It's almost impossible to spot such cars. The "cover-up" numbers naturally are not made known, and the State cars used with such numbers have no identifying legend about being public property.

One was accidentally spotted in Santa Fe last week because it happened to be illegally parked and an inquiry was made about the owner. It came out that the number was a "cover-up" plate. The car was occupied by a woman, apparently waiting for the driver, and the back seat was littered with children's clothes.

Not only State agencies have the fake plates. They are also issued to the FBI and other law enforcement agencies. On the State side the State police probably have legitimate use for such disguising numbers but beyond that it's doubtful if they can be justified.

New Mexico has had so much trouble with misuse of State cars that the mere existence of "cover-up" plates leads to the suspicion that they are being misused again.

REPUBLICANS TURN TO HOLM

Since last week's meeting of Republican leaders in Santa Fe it appears that Mayor Holm O. Bursom of Socorro can have the Republican nomination for governor if he will go through the motions of acting like he wants it. Sentiment in favor of the big fellow seemed to jell after the meeting.

Democrats have not developed that far on any of their prospects. Northern politicos are plugging for Supreme Court Justice Cleve Compton of Clovis, and there is a flurry of eastside activity for Rep. LeRoy Wise of Hobbs who is just as big as Holm Bursom. There are a dozen other possibilities, any of whom could emerge as the strong man by convention time next February.

Democrat Clint Anderson is already running for re-election to the Senate and it's looking more and more like Gov. Ed Mechem will be his opponent. Mechem hasn't made such a decision but he seems to be moving toward it.

KINSEY REPORT ON THE ELECTION

The presence of a list of more than a hundred Albuquerque political figures and how they voted in the last election has caused a stir of anxiety in some and curiosity in others in the Duke City political crowd. They are calling the list the Kinsey Report on the Voting Habits of New Mexico Males and Females because it shows such a high rate of infidelity. The list purportedly made by partisan employes in the Hurley - Chavez contest shows a large number of prominent Democrats voting Republican, and a bunch of Republican figures voting for Senator Chavez. The identifying numbers on practically all the 58,000 votes cast in Albuquerque were opened during the recount.

EMMONS BLOW, MILES FUMING

Republicans are wondering when U. S. Indian Commissioner Glenn Emmons of Gallup is going to start cleaning house. So far he hasn't made a change. . . . Former Gov. John Miles thinks he was hornswoggled out of two Federal oil leases worth $40,000 and is going to court to prove it. The leases on 1920 acres of land within 4 miles of the new Magnolia well in Sandoval County were cancelled out by the Federal land office here before their expiration date, Mr. Miles alleges, and without notice to him. . . Barbara Sena, the sister of Dennis Chavez, is drawing $300 a month on her new job in Johnny Walker's land office. Mrs. Sena recently went on teachers' retirement pay. . . Earl Stull, the long-time politico from Las Cruces, looks like the leading applicant for that $10,000-job that Paul Case quit with the liquor dealers. One thing in Earl's favor: His son Jamie is president of the outfit. . . George Harley, potash company president and formerly a geologist at the School of Mines, is spattering mad about not being reappointed.

Rodeo Purse at State Fair Largest Ever

Albuquerque (Special) — An increase of more than $1,000 in purse money for the 1953 New Mexico State Fair Championship Rodeo has been announced by Leon H. Harms, secretary-manager. Purses for the 1953 Fair Rodeo will total $11,250—highest purse ever offered in a New Mexico rodeo.

Harms reported the increase was agreed upon by the Fair management and the Rodeo Cowboys Association. Harms was notified of the RCA approval of the contract by Buster Ivory, Denver, secretary-treasurer of the cowboy's oganization.

Under the contract, the State Fair will offer a $2,250 purse in each of the five scheduled events — saddle bronc riding, bareback bronc riding, steer wrestling, calf roping and Brahman bullriding. The increase in purses puts the New Mexico show among the top paying rodeos of the nation, Harms said.

With the prospect of more money to be made this year at the New Mexico fair more of the nation's top rodeo hands are expected to show up for the Fair's nine-night rodeo, Sept. 26 thru October 4.

Mr. Harms reported that the Commissioners have approved a contract with Beutler Brothers of Elk City, Okla., for furnishing the rodeo stock. Lynn Beutler will serve as director of the Fair's rodeo. Cy Taillion, Great Falls, Montana, one of the nation's top announcers, will announce all rodeo events.

In addition to the five regular rodeo events each of the nine nights of the rodeo, a cutting horse contest also is scheduled. Several outstanding specialty acts, also are scheduled for the rodeo, Harms said, including Wilbur Plaugher of Prather, California and Wes Curtis of San Diego, Calif., two of the best known rodeo clowns in the business.

Advance box seat reservations now are available at the State Fair office, for both the rodeo and for the horse races which will be featured each afternoon of the nine day exposition. For information, write Leon H. Harms, secretary-manager, New Mexico State Fair, Postoffice Box 1693, Albuquerque, N. M.

NICK CHINTIS, graduate of New Mexico Western college and former supervisor of Grant county schools, has been employed as director of audio-visual education and high school visitor on the faculty of the college. He will assume his duties Sept. 1. He will replace Bob Hunyard who resigned recently.

Chintis will devote much of his time to alumni relations. It is his desire to organize New Mexico Western alumni chapters in New Mexico communities. He is president this year of the New Mexico Western college Alumni association.

A native of Hammond, Ind., Chintis played football and basketball for the Mustangs as a student at Western and made all-conference two years in football.

MANY WIN AWARDS AT FLOWER SHOW

The Fiesta de las Flores flower show, given by the Tres Valles Garden Club and held in Ruidoso last week was a huge success. A large number of people enjoyed the flowers and the music during the afternoon.

Miss Mary Ann Cox of Fort Stanton entertained on the piano and accompanied Jess Lara of Hondo, playing the trumpet. Mexican songs were sung by Angela Gonzales of Glencoe, accompanied on the piano by Mrs. Wilbur F. Coe.

Following are the awards in the horticultural classes:

Asters, Mrs. John Thomas; dwarf marigolds, Mrs. W. F. Coe; giant zinnias, 1st, Mrs. Tom Babers, 3d, Mrs. Jess Harriss; dwarf zinnias, Mrs. John Boylan; sweet peas, Mrs. J. G. Harriss; petunias, 1st, Mrs. Tom Slaughter, 2nd, Mrs. F. S. Montes, cosmos, 1st, Mrs. F. S. Montes, 2nd, Mrs. J. G. Harriss, 3rd, Mrs. J. Thomas; snapdragons, 2nd, Mrs. Tom Slaughter, 3rd, Mrs. James Goodrum; calendulas, 2nd, Mrs. Elzy Perry, 3rd, Mrs. W. F. Coe; scabiosa, 1st, Mrs. W. F. Coe; hollyhocks, 3rd, Mrs. Sydney Bonnell.

PERENNIALS — Giant daisy, 3rd, Mrs. Sydney Bonnell; red hot poker, 1st, Mrs. Elzy Perry (special award); phlox, 1st, Mrs. Sydney Bonnell; chrysanthemums, 1st, Mrs. F. S. Montes; gladiolas, 1st, Mrs. Elzy Perry, 3rd, Mrs. W. F. Coe; dahlias, 1st, Mrs. Elzy Perry, 3rd, Mrs. Elzy Perry.

ROSES—Floribunda, 1st, Mrs. Ed Nelson; polyanthus, Mrs. W. F. Coe; red hybrid tea, 2nd, Mrs. J. Goodrum, 3rd, Mrs. J. G. Harriss; yellow hybrid tea, 2nd, Mrs. J. G. Harriss; white hybrid tea, 1st, Mrs. J. G. Harriss; single petal, 1st, Mrs. Ed Nelson; miniature, 1st, Mrs. Ed Nelson.

ARTISTIC ARRANGEMENT — Miniature, 1st, Mrs. Joe Skeen, 2nd, Mrs. John Boylan, 3rd, Mrs. J. Goodrum; dahlias (alone), 1st, Mrs. W. H. McKinley, 2nd, Mrs. W. F. Coe, 3rd, Marie Fuller; dahlias (with other flowers), 1st, Mrs. W. H. McKinley, 2nd, Mrs. Marie Fuller, 3rd, Mrs. W. F. Coe.

MASS ARRANGEMENT — In Straw Container—1st, Mrs. W. H. McKinley, 2nd, Mrs. Elzy Perry, 3rd, Mrs. Tom Babers; gladiolas, 1st, Mrs. W. H. McKinley, 2nd, Mrs. L. B. Hodges, 3rd, Mrs. J. R. Skeen; two or more varieties, 1st, Mrs. L. B. Hodges, 2nd, Mrs. Elzy Perry, 3rd, Mrs. W. F. Coe.

FRUITS AND FLOWERS — 1st, Mrs. W. H. McKinley, 2nd, Mrs. L. B. Hodges, 3rd, Mrs. W. F. Coe.

Open Fruit or Flowers — 1st, Mrs. Glaze Sacra; open fruits, 2nd, Mrs. Glaze Sacra, 3rd, Mrs. Leonard Knadle; white flowers in white container, 1st, Mrs. Glaze Sacra, 2nd, Mrs. L. B. Hodges, 3rd, Mrs. L. Knadle.

Invitational Driftwood — 1st, Mrs. L. B. Hodges, 2nd, Mrs. Henry Samson.

JUNIOR DIVISION — Triangle arrangement, 1st, Barbara McKnight, 2nd, Stella Fresquez, 3rd, Gloria Fresquez; marigold arrangement, 1st, Martha McKnight, 2nd, Kay Taylor, 3rd, Gloria Fresquez; gladiolas arrangement, 1st, Barbara McKnight, 2nd, Kay Taylor, 3rd, Martha McKnight; miniature, 1st, Ginger Thomas, 2nd, Barbara McKnight, 3rd, Kay Taylor; invitation arrangement suggesting a fiesta, 1st, Martha McKnight, 2nd, Darla Counts, 3rd, Carol Mitchell.

A special award was given Martha McKnight for having won the most points in the Junior division; to Mrs. W. H. McKinley for the most points in Arrangements and to Mrs. Glaze Sacra for the most points in the Open Class; also to Mrs. Elzy Perry for the most points in the Horticultural Class.

Ruidoso Bank Building Planned

Plans for a 30x80-ft. masonry building for the Ruidoso State Bank were being completed there last week, according to the Ruidoso News. John R. Emde, local contracor, is to be the builder.

No Comment

By WALTER CHAMBLIN
Vice President, NAM

Republicans on Capitol Hill are now saying that evidence is accumulating that selection of Secretary of Defense Charles E. Wilson and Deputy Secretary Roger M. Kyes from the ranks of successful business managers is beginning to pay rich dividends.

They cited as an outstanding example the solution of the problem of ammunition shortage in Korea and elsewhere in record time. Production of critical rounds this fiscal year is expected to exceed total production for the last thirty-six months.

Complaints that American lives had been sacrificed in Korea by lack of ammunition were being circulated widely at the time that the Eisenhower adminstration came into power and Wilson and Kyes took over the huge defense establishment.

A Senate Preparedness investigating sub-committee, which originally captured nation-wide headlines with its inquiry, has just reported on recent accomplishments in resolving the ammunition problems.

It reported that it was assured that the full 90-day authorized levels of ammunition supply on all five critical rounds were on hand in the Far East Command during May.

In June and early July ammunition fell below the 90-day level on some rounds, but this was due to the stepped up Chinese Communist attacks shortly before the truce was signed.

The effort to end the ammunition shortage proceeded so rapidly, the sub-committee found that the theatre commander had a problem of overstocking of one item.

No limitation or restriction was placed on use of ammunition during the fierce Communist attacks preceding the truce because an ample supply was available.

Producing ammunition is a big business. The government spent $648 million for this purpose in the last fiscal year. The total will be increased this year.

Time of delivery has been cut since Wilson and Kyes took office, the production base has been enlarged, and changes in production have been ordered.

Friends of Wilson and Kyes point out that the two industrialists brought into the Department of Defense their vast

(Continued on Page 7)

TOURIST BUREAU POLLS VISITORS' LIKES

SANTA FE, New Mexico—With the Tourist Bureau's survey of state-wide visitors but a few days underway, return questionnaires are already flooding the mails.

Bulk mailing of some 45,000 cards to hotels, motels and Chambers of Commerce for distribution has just been completed and already a picture is forming of the likes and dislikes, preferences and economic standing of vacationers.

In the initial returns, sightseeing and scenery appear practically in a dead heat in the preference race, with climate, Indian lore and fishing well in the running. Swimming, which started out strong, now holds sixth place with Spanish lore, camping, riding and art following through.

Gripes run the gamut from altitude, distances, and the high price of gasoline to Sunday Blue Laws and dips in the road. Some are constructive, such as suggestions for more roadside tables and improved reaction to out-of-staters. One complaint named too much road construction. But many of the "don't like" spaces remained pleasingly blank or showed such affirmative plugs as "beautiful country", "everything fine", "it's enchanting!" A lady from Alabama "loved it", and a Dallas business man is "returning to locate."

The amounts named by tourists for spending while in New Mexico, range from $20.00 to $2000.00. Home towns appear in all states, Canada and several foreign countries.

C. B. Mayshark, Tourist Bureau director, expressed gratification at the fine cooperation on the part of hotel and motel owners and the Chambers of Commerce throughout the state. This was evinced by their prompt distribution of the questionnaires.

"The tourists, also", Mayshark pointed out, "have been more than helpful in answering financial questions and queries as to economic status. No one should really object", he continued, "to report frankly in these things, especially as no signature is asked. And wanting to know where tourist money comes from and how it is spent is a necessity in obtaining a true picture of our tourist business."

To the query of "What are your favorite magazines?", one man questioned "Why?"

"The answer is evident", Mayshark stated, "This, and other information asked, forms a directive to our future advertising campaigns." He also pointed out that much of the data, derived from financial and other questions, will be of value to operators of tourist facilities.

The questionnaire survey will continue throughout the year. Because of the heavy early response, a card index tabulation system will record all returns.

Louis Otero Listed as Possible War Dead

ALAMOGORDO, Aug. 20.—For Mr. and Mrs. Manuel T. Otero, and nine sons and daughters, the fate of Louis Otero was half cleared up in a telegram last Wednesday, Aug. 12. The family now lives in Alamogordo. The message follows:

"The Secretary of the Army has asked me to express his deep regret that a name believed to be that of your son, Pvt. Louis Otero, appeared on a list of Americans submitted by the Communists, who, according to their records, died while in their custody. The information has not been verified, therefore a determination of his status will not be made prior to a thorough analysis of all available evidence including the statement of recovered prisoners. His pay and allowances continue. You will be advised promptly of any change of status."

W. M. BERGIN,
Major-Gen. U.S.A.

Young Otero has been missing for 2 years and 9 months. He attended Capitan High School and entered the Army at the age of 17. He is now 20 years old.

YOU ARE WRITING YOUR FUTURE—

On the crisp white pages of that Composition Book, with that smoothly-moving pencil or pen . . .

On that fine Stationery, which will convey your distinction and good taste . . .

In the Literature and History notes you record in that trimly useful Ring Binder . . .

PUT ONLY THE BEST INTO YOUR FUTURE, INCLUDING OUR SCHOOL SUPPLIES

PADEN'S DRUG STORE
Phone 20

WHAT DO YOU WANT TO KNOW ABOUT BANKING?

I have my own checking account; but my wife, too, has bills to pay. How does a joint account work.

When two people open a joint checking account, both sign an agreement that either may draw checks against it. Both may make deposits, as well.

Many couples find a joint account a great convenience; others prefer to maintain two separate accounts. Whichever way suits you best, our bank will gladly serve your needs.

LINCOLN COUNTY AGENCY
CITIZENS STATE BANK OF VAUGHN
Carrizozo, New Mexico
Member Federal Deposit Insurance Corporation

Major Events ...for your enjoyment in NEW MEXICO

SEPTEMBER 1—19

August 28-31 — SANTA FE Annual Fiesta.
September 2—ACOMA PUEBLO, Harvest Dance.
September 4 — SAN ILDEFONSO PUEBLO, St. Augustine's Day.
September 4 — ISLETA PUEBLO, St. Augustine's Day.
September 5-7 — RATON, Horse Racing, La Mesa Park.
September 5-7 — RUIDOSO, Horse Racing, Hollywood Park.

September 5-6 — SOCORRO, Socorro County Fair and Rodeo.
September 6-8 — SAN ILDEFONSO PUEBLO, Harvest Dance.
September 7—CLOVIS, Mounted Patrol Championship Steer Roping.
September 12 — CAPITAN, 4H and F. F. A. Lincoln County Achievement Day.

September 12-14 — BELEN, Valencia County Fair.
September 15 — JICARILLA APACHE RESERVATION, Annual Inter-Tribal Fiesta.
September 16-19 — CLOVIS, Curry County Fair.
September 18-19 — ALAMOGORDO, Otero County Fair and Rodeo.
September 18-20 — SPRINGER, Colfax County Fair and Rodeo.
September 19 — CAPITAN, First Annual Lincoln County Junior Livestock Show and Achievement Day.
September 19 — LAGUNA PUEBLO, Annual Fiesta and Dance.

New Mexico Division
UNITED STATES BREWERS FOUNDATION
16-17-18 Wright Building Albuquerque, New Mexico

KEETH GAS CO.
PROPANE — BUTANE
Rich in B. T. U.'s Reliable Supply
Dependable Service
We Sell and Install
Tanks and Appliances
CALL 1903 COLLECT FOR SERVICE
ANYWHERE IN LINCOLN COUNTY AND VICINITY
F. F. 'HAP' MORRIS
CAPITAN, NEW MEXICO
PHONE 1993 BOX 505

PHILLIPS

By BOSTER and TOM

"I can't tell you where you lost your wallet, but I can tell you where you got the best car service in town."

You wouldn't have needed a Crystal Ball, of course, would have told you, we have the best service in town.

PHILLIPS AUTO SERVICE
REFRIGERATION
Tires - Batteries - Road Service
PHONE 25 — CARRIZOZO, N. M.

- Carrizozo Lions Club -
FOURTH ANNUAL
CHUCK WAGON SUPPER
CARNIVAL and DANCE
SUPPER——6 TO 8 O'CLOCK
Admission By Ticket Only
Carrizozo City Park
SATURDAY, SEPT. 5
$1.00 Per Meal Dance 8 to 12 p. m.
——Music by BILLY GRAHAM——
and his 5-Piece Orchestra
—ALL KINDS OF GAMES FOR THE KIDDIES—
Come and bring all the family!

Wendy Warren Award to Women

Wendy Warren, CBS radio commentator and star of Wendy Warren and the News, will make a monthly award to women in conjunction with "Today's Woman" magazine, it was announced today.

Awards will be presented each month to a woman who has added stature to woman's place in the world, achieved marked success in business, industry, science or the arts, or who have contributed to community welfare through her activities and accomplishments.

Judges of the awards will be Wendy Warren, Douglas Edwards, CBS news commentator who shares the news portion of the program with her, and Julian Bach, editor of "Today's Woman."

JONES FAMILY HAS REUNION

The Jones family enjoyed a reunion picnic Saturday, August 15 at Mills Canyon. Sixty-five were present, representing the five states of New Mexico, Oklahoma, Texas, California and Washington.

Senior members of the family present were Mr. and Mrs. D. O. Jones of Capitan; Mr. Jones' brother, Emery Jones and Mrs. Jones of Bradley, Okla; two sisters, Mrs. Mary Bailey of El Monte, Calif., Mrs. Isabel Peele of Spokane, Wash., and a sister-in-law, Mrs. Lizzie Jones of Fort Worth, Texas, widow of the late Silvester Jones.

Most of the rest of those attending the reunion were children or grandchildren of the above-named people.

Mrs. M. U. Finley and daughter, Mrs. Harry Lyman and Laura, of Clovis, were entertained at dinner by the Ben Burns, Thursday evening. They had spent several days in Lincoln County calling on friends in Ruidoso, Cloudcroft and Carrizozo. They planned to stop in Roswell before returning home to Clovis.

Beauty Legend
SPECIALIZING IN
Permanent Waving
Hair Shaping
AND
Styling
GLADYS MORRISS
BEAUTY SALON
Phone 111
Air Conditioned

CAPITAN

• By MRS. CHAMP FERGUSON

WOMAN'S CLUB HAS FLOWER SHOW

The regular meeting of the Capitan Woman's Club was held at the City Hall on Friday, August 21. The program for the afternoon was a flower show, with Mrs. Wild as chairman. Many beautiful flowers were on display. Different flower arrangements were made by teams, under Mrs. Wild's supervising, the team with the best arrangement winning.

Good News Comes of M. Trujillo's Release

Mr. and Mrs. Nestor Trujillo have received the good tidings that their son Margarito (Maggie) has been released and is safely in American hands, awaiting his return home.

Receive Degrees

Lee H. Miller and Edgar Daniel Lee of Capitan received their degrees from Highlands University at Las Vegas, during commencement exercises there Friday, August 21. Both Mr. Lee and Mr. Miller majored in education.

Mrs. Carl F. Scott of Sacandia, Kansas, is here visiting her parents, Mr. and Mrs. D. S. Williams.

The Wednesday Bridge Club met this week at the home of Mrs. Hunt Hobbs. Prizes were won by Ethel Howard, Frances Shaw and Mrs. Gussie Titsworth.

Mr. and Mrs. Billy Petree moved this week to the Billy Hunt Hobbs residence situated on the corner of White Oaks and Third st.

L. D. Merchant, well known stockman of the north side, was in town this week.

Mrs. Henry Fritz was seen on our streets recently. This old-time citizen of the Capitan country had the misfortune to fall and break her hip over a year ago. We, in common with many friends, are happy that she is able to be up and around, with the aid of a crutch.

Henry Romero, Johnnie Werner, Wally and Billy Ferguson, Emelio Zamora, Melvin Ferris, Dick Cox, Odell Hickman, Mrs. Isabel Romero, Mr. Cummins and Hollis, went to Albuquerque to see the North-South football game in which Melvin Romero was a participant.

The Round Table Club met on Thursday of this week at the home of Mrs. Billy Ferguson. All members were present and one guest, Mrs. Henrietta Belknap.

Ike and Mary Brooks and sons were recent Capitan visitors.

Spence (Bud) McKinzie made a flying trip to Truth or Consequences this week.

The American Legion Auxiliary held its regular monthly meeting Wednesday of last week at the home of Mrs. Jack Earling. Refreshments were served by the hostess after the meeting.

Imogene Martin of Douglas, Ariz., is visiting her sister, Mrs. Margaret Bigger, this week.

You folks should try the drive between here and Ruidoso. Seen on the way is gramma grass waving its beautiful heads, all colors and kinds of wild flowers and the evergreen trees with faces washed clean by the recent rains.

LINCOLN NEWS

• By MRS. J. E. PHILLIPS

Lydia and Viola Trujillo of Tinnie were week-end guests of Jennie Lee Maes.

There was a large crowd at the dance at Maes Hall Saturday night. Griego's orchestra from Vaughn played for dancing.

Lupe Candelario of Carrizozo visited Priscilla Maes on Tuesday. The two girls worked together as nurses in the Carrizozo Hospital.

The Yarbrough family took a nice trip last week through New Mexico and Arizona. They especially enjoyed the Painted Desert, Petrified Forest and the Grand Canyon.

Last week little Jerry Zamora, grandson of the Christobal Zamoras, fell from a tree onto the rock wall on the side of the highway, and rolled to the pavement. He received a cut on the side of his head, and a bruised hip. Jerry was unable to be up for a few days, but is getting along nicely. On the same day, three of his sisters and brothers ate some poison weeds at their home in Santa Rosa, and were very ill. They, too, have recovered.

Mrs. Esmael Salas and sons Robert and Arthur, went to Las Vegas last week end to attend the graduation from the University of Mrs. Salas' sister, Nellie.

Edward Penfield spent a few days in the hospital at Carrizozo, due to an attack of flu.

Judy LaMay has been visiting Mrs. Maggie Pfingsten.

Lazaro Zamora and family visited from Albuquerque last week-end.

Helen Powell is visiting Ethelyn Phillips for a few days. Helen and her family will leave Monday for their home in Palisades, N. Y.

Mrs. Alex Gomez and children of Glencoe are visiting Mrs. J. G. Garcia.

Mildred Ramey and a girl friend from Socorro came in on the bus Tuesday to visit Mrs. Annie Ramey.

Mrs. Maurilda McGrew is recovering from a goiter operation performed at Clovis last week. She is now back in Portales, getting along fine.

Mrs. Filomena Salas is visiting her daughter, Mrs. Dan Gomez and her family in Fort Bayard for a few days.

FORT STANTON

• By MRS. PERCY PARKER

The Shaw family celebrated a family reunion this past week, with people coming from Belen, Mountainair, Lovington in New Mexico, and Abernathy, Shallowater, Andrews, Big Springs and Slaton, Texas. There were 38 relatives present and five guests. This is the fourth year they have been together. Mrs. Jack Shaw was very busy making preparations for the reunion. It was a great success. Plans were made for another one next year.

Mr. Gardenhire of Tularosa spent the weekend in the Shaw home. Mr. and Mrs. Hackleman of Tempe, Ariz., are also visiting the Shaws for several days.

Lorraine Barber and children have been visiting her parents, the Minters. She is returning to Los Alamos Monday.

Percy Parker is checking in the VA Hospital on Monday for some surgery. He expects to be home in a few days.

The Navajo children have been enjoying these glorious days—swinging and playing ball.

Jo Ann Thomas's mother, of Lubbock, Texas, visited on the Station last week.

Select Shiprock as Site For Uranium Plant

GRAND JUNCTION, Colo. — Construction of a uranium processing plant at Shiprock, N. M., is expected to start in several weeks.

Manager Sheldon P. Wimpfen of the Grand Junction Atomic Energy Commission office said the commission has signed a contract with Kerr McGee Oil Industries of Oklahoma City.

The firm will construct and operate the plant. The AEC has operated a sampling plant at Shiprock for two years. Ore produced in the nothern section of the Navajo Indian Reservation has been stockpiled.

Actual milling of uranium ore is expected to begin in 1954.

MOUNTAIN VIEW
SKATELAND
FREE INSTRUCTION
OPEN MONDAY THROUGH FRIDAY
6:00 P. M. THRU —
50c per Person
SATURDAY—MATINEE—Open House—4:30 to 7:30 30c per Person. EVENING — Regular Session—7:30 thru—— 50c per Person.
We are now equipped and able to handle all orders for Shoe Skates, plus Parts and Repairs
Thanks . . . MIKE and FRAN

Cooks IN JUST 7 MINUTES!
KRAFT dinner
FOUR SERVINGS • COOKS IN 7 MINUTES
MACARONI AND CHEESE
MACARONI AND CHEESE
Both in the one package
TENDER MACARONI AND KRAFT GRATED FOR FINE CHEESE FLAVOR

Your property insurance agent is an integral part of the life of your community. He boosts support local municipal services and the local schools. His purchases of goods and services and his other expenditures contribute to the economic welfare of the community. He is an employer of local labor. The very nature of his work, with its many outside contacts, permits him to be an active supporter of civic enterprises.

By selling and servicing Workmen's Compensation Insurance, in most states, he helps to provide indemnity to the injured laborer. By safeguarding the money earned, savings of people through Property and Liability Insurance, he is a stabilizing factor in the place of relief of millions of property owners. By selling Accident Insurance, Accident and Health Insurance and, occasionally, Group Life Insurance, Hospitalization Insurance and Pension plans, he helps to provide security against loss of income. Through the careful service he performs, the individual agent and his thousands of colleagues throughout the nation help to unfurl proudly a distinctive American type of social security by voluntary, independent action.

His contributions to the community are a part of the magic of industrial progress. He helps guided industry to rise again to provide jobs for money workers. The promise of protection which he has sold helps to restore the hope of men whose world was up in smoke and which, without insurance, might have meant the destruction of a lifetime's savings. His counsel is the bulwark of those whose ownership of property entails the possibility of damaging law suits.

Merchant and professional businessman, he is your friend and neighbor.

He is your property insurance agent, serving the public interest twenty-four hours a day.

J. G. MOORE AGENCY
GENERAL INSURANCE
Carrizozo, New Mexico

PICNICS GLOVER'S PECOS VALLEY ..... LB. 39¢
POT ROAST Chuck Blade Cut U. S. Choice Beef ..... LB. 39¢
PRIME RIB ROAST — U. S. Choice Beef—7" cut ..... LB. 69¢
FRANKS GLOVER'S PECOS VALLEY ..... LB. 43c
HAMS—Half or Whole GLOVER'S PECOS VALLEY ..... LB. 65c
LIVER TENDER BABY BEEF ..... LB. 39c
BREADED PERCH TASTE O' SEA ..... 12 OZ. PKG. 55c
COCKTAIL FRUIT Hunt's Fancy ..... No 2½ 33¢
FLOUR PILLSBURY BEST ..... 25-LB. BAG 1.85
SUGAR PURE GRANULATED ..... 10-LB. BAG 97¢
TOILET TISSUE Scott's ROLL ..... 2 for 21¢
PICKLES MOTHER'S SOUR & DILLS ..... 22-OZ. JAR 23¢
JUICE TOMATO HUNT'S FANCY ..... No. 300 2 for 15¢
CHERRIES Sour Pitted Crystal Bake a Pie ..... No. 2 25¢
PEACHES FREESTONE Case & Swayne ..... No. 2½ 34¢
CANTALOUPES ROCKY FORD ..... LB. 8¢
OKRA LOCAL VALLEY ..... LB. 17¢
ORANGES (220 VALENCIA) ..... LB. 9c
BELL PEPPERS POUND 15c
PEAS (BLACK EYE) — LOCAL ..... LB. 17c
CARROTS (BUGS BUNNY) ..... 2 PKGS. 23c
FOOD MART
Prices Effective Aug. 28 thru 29 Only
S&H Green Stamps. Double Stamps on Wed.

Everyone wants to get in the game, say some of the members of "clown alley" appearing in the Shrine Circus at Roswell, and Mickey says it wasn't a seven, nor an eleven, but just all in fun as he and the rest of the clowns will be passing—nothing but fun on circus days, September 9 and 10.

The Roswell Shrine Patrol will present its third annual Shrine Circus at the Fair Park Rodeo Grounds for two gala days and nights — Wednesday and Thursday, Sept. 9-10 — with performances scheduled twice daily at 2:30 and 8:15 p.m., rain or shine. The box offices and gates to the circus will open one hour earlier to give everyone ample time to secure the best seats and at the world's lowest circus prices to all.

It will be the famous Gil C. Gray Original Shrine Circus, with an entire new menu of circus delights, the same big Shrine circus that has thrilled millions of youngsters and oldsters thruout the land.

Featured in the circus will be Leecos, sensational high wire bicycle bare devils; Zoppe Troupe of bare back riders; The Flying Malkos Troupe, aerial displays; Victor & Gaona, South American aerial maniacs; Dolly Jacobs and her performing elephants; performing Arabian camels and Arkansas razorback pigs; "Kinko," the clown and his tiny automobile, and a deluge of other features.

High School's Student Council Objectives Outlined by President

By TINO LOPEZ
Pres., CHS. Student Council

Now that school is about to begin, the Student Council will be in full swing. It will hold its first meeting as soon as possible. We want to inform the community about Student Council activities and to that end we shall publicize early all projects and topics undertaken, through the local newspaper.

The school, as well as the community should know just what the Student Council is. It is an organization of students, elected to represent and speak for them, and to provide leadership in the many school activities.

The Student Council, after ascertaining the wishes and desires of the student body, makes them known to the administration and faculty of the school. It generally directs all of the various student campaigns, strives constantly to improve the school, builds school spirit and morale and in general is the student agency which coordinates most, if not all, the activities of other student organizations.

Gerald Marr Named Grand Champion in "Billy the Kid" Rodeo

Gerald Marr, 15, won the title of senior grand champion at the Billy the Kid rodeo held Sunday at the A. B. Fall area on the T. F. Ryan ranch at Three Rivers.

Gerald, winner of last year's rodeo, will be rewarded by an expense-paid trip to New York and Washington, D. C.

Cope Straley of Ancho, runner-up in the senior boys' division, won a hand-tooled saddle.

Mary Jane Eramouspe of Corona won the title of senior girl champion. Ethelyn Phillips of Lincoln won second place in this division.

Winner in the junior boys' division was 12-year-old Jimmy Nuckols of Elida, while Jerry Long of Cloudcroft was runner-up.

In the junior girls' division, Rachel Anne McDonald was winner and Jeannette Talley of Mt. Park was second.

Other winners in the junior division were:

Best Dressed Cowboy—Jimmy Danley of Alamogordo.

Best Dressed Cowgirl — Jeannette Talley of Mt. Park.

Calf Roping—Jim Nuckols, G. L. Tucker of Three Rivers, Eddie Pfleser of Tatum.

Calf Riding—John Eramouspe of Corona, Jim Nuckols and Skippy Hale of Alamogordo.

Team Ribbon Roping — Dub Cox of Hope, T. Boykin of Cloudcroft, Jerry Long of Cloudcroft, and Jimmy Danley of Alamogordo; Jim Nuckols and Jeff Crosby of Fort Sumner.

Clover Leaf Barrel Race—Jerry Long of Cloudcroft, Norvel Bookout of Tularosa, Willis Kilpatrick of Ancho.

GIRLS DIVISION — Calf Roping—Rachel Anne McDonald.

Barrel Race—Jeannette Talley, T. Boykin and Mary Ann McKnight of Capitan.

SENIOR DIVISION — Best Dressed Cowboy—Bill Danley of Alamogordo.

Best Dressed Cowgirl — Nancy Gray of Oro Grande.

GIRLS' SENIOR DIVISION — Calf Roping — Mary Jane Eramouspe of Corona.

Barrel Race—Ethelyn Phillips of Lincoln; Mary Jane Eramouspe, Barbara McKnight.

SENIOR BOYS' DIVISION — Calf Roping—Rayburn Corbett of Elida, Gerald Marr, and Jimmy Pulk of Deming.

Calf Roping — Gerald Marr, Cope Straley, and Bobbie Barnes of Ruidoso.

Team Ribbon Roping — Bill Danley and Pat Dougherty of Alamogordo; Gerald Marr and Jimmy Stewart of Ruidoso; Jim Crosby of Fort Sumner and Travis Nuckols of Elida.

Barrel Race—Penny McKnight of Capitan, Cope Straley, and Gerald Marr.

For Sale—House Trailer

HOUSE TRAILER for sale at 11 B Ave. Phone 112-M. 8-21-2tp

"THE WIT PARADE" . . . On radio and television, in movies and plays, in books, newspapers and magazines, in night clubs and cabarets, funny things are being said and printed. Don't miss out on any of the fun. Get set for laughs, starting Sunday in the American Weekly, that great magazine distributed with next Sunday's Los Angeles Examiner.—Adv.

Order Changes Draft Status of Fathers

Col. John P. McFarland, New Mexico director of Selective Service calls attention to the fact that fatherhood, as such, will no longer be ground for deferment.

The President's Executive Order of July 11, 1953, provided that men deferred as fathers before August 25, 1953, will continue to be deferred, but beginning August 25 registrants not now deferred as fathers, cannot use fatherhood as a basis for attaining deferment unless they can show that their induction would result in extreme hardship and privation to their dependents.

In the past, some of the temporarily deferred registrants acquired dependents during the period of their temporary deferment and thus gained a virtual indefinite deferment from service. This additional deferment as a result of fatherhood constituted an injustice, the State director said, and it has resulted in the calling up for duty of many younger registrants earlier than they normally would have been called.

It was revealed that the number of dependency deferments in New Mexico has been increasing at a rate of 41 monthly, which is 9% of the total monthly registration in New Mexico. On July 1, 1950, New Mexico had 4,697 men deferred on dependency grounds and on July 1, 1953, there were 6,301 in this category.

Registrants who filed evidence of fatherhood before the August 25 deadline must maintain a bona fide family relationship with their children in their homes to be eligible for continued deferment. Failure to maintain this family relationship removes the cause for continued deferment.

Although men who became fathers before the Aug. 25 date will continue to be deferred, this does not constitute a permanent classification. Colonel McFarland pointed out that these men have had their age of liability extended from age 26 to 35 and they could, by a change in regulations, be made available for induction in event that conditions require the services of these registrants to maintain the strength of our Armed Forces.

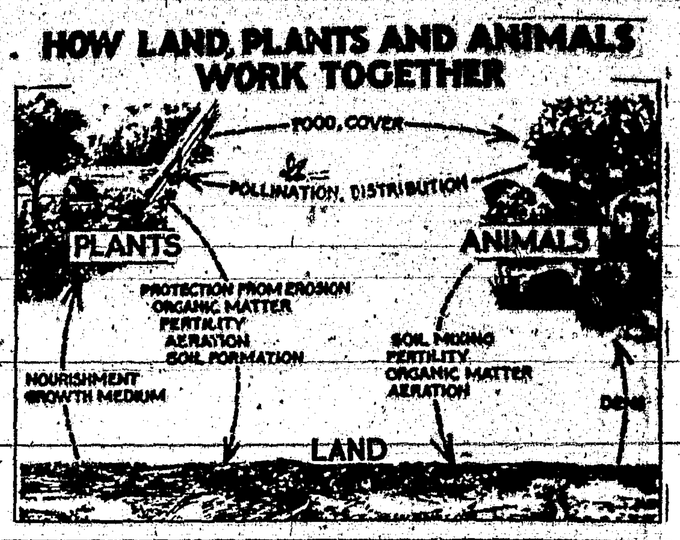

Propane-Butane Gas

We can fill your 150, 250, 500 or 1,000 gallon tank

Carrizozo HARDWARE CO.

We Give S. & H. Green Stamps

Phone 96 P. O. Box 66 Carrizozo

In Southwest and more people drink PRICE'S MILK than any other brand!

Always buy the milk that's 27-way protected . . . always buy Price's. Price's farm-fresh flavor is carefully guarded. Its creamy-richness always measures up to the standard you demand. And every step of the way from farm to you . . . its purity is assured. Regular or homogenized . . . in carton or bottle . . . you can buy with confidence when it's Price's.

Price's products, in the widest selection of dairy products in the Southwest, are sold at your favorite food store.

Price's

Gateway Hotel

EL PASO, TEXAS

104 Rooms, all with Tub Bath or Shower

Modern . . . Air Conditioned

Moderate Rates

LOCATED IN THE HEART OF THE CITY

Try our Coffee Shop — Famous for Food

Corner Stanton and San Antonio Streets Curt C. Harper, Mgr.

Look what your FORD dollar buys!

Check the features below against any car in the low-price field and you'll see why Ford's worth more when you buy it...worth more when you sell it.

V-8 POWER is yours in Ford—but not in other low-priced cars. It's the product of Ford's experience in building over 13,000,000 V-8's! Ford's high-compression, low-friction Mileage Maker Six with Overdrive, is the Economy Sweepstakes winner.

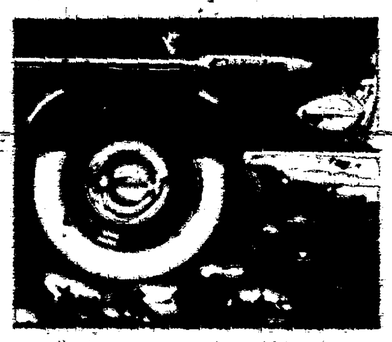

ROAD-LEVELING RIDE reduces front end road shock alone up to 30%. Wide front tread, diagonally-mounted shock absorbers take tilt out of turns. You'll discover in the '53 Ford that a car need not be excessively heavy to ride smooth as silk.

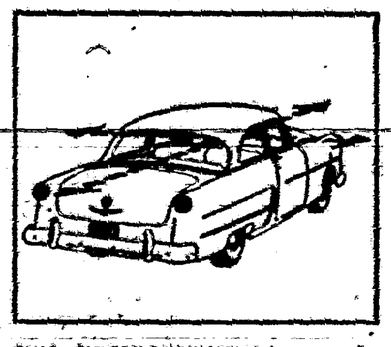

FULL-CIRCLE VISIBILITY is yours in Ford. With huge, curved, one-piece windshield, car-wide rear window and "picture windows" all-around, Ford has more "look out" area than any car in the low-price field. I-REST tinted glass also available.

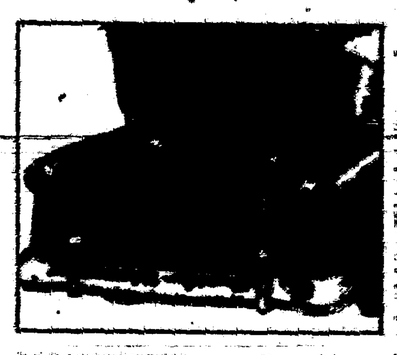

ROOMY TRUNK is one suitcase bigger . . . bigger than any other luggage compartment in Ford's field . . . bigger than you'll find in many of the expensive cars. With Ford's Center-Fill Fueling, there's no long gas-fill pipe to eat up your trunk space.

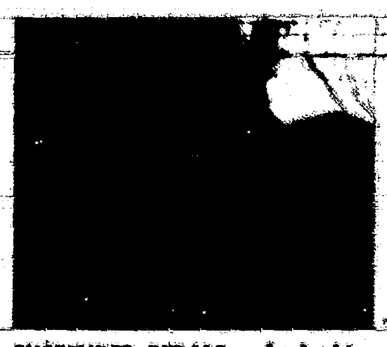

SUSPENDED PEDALS make braking and clutching easier . . . allow more clear floor space . . . eliminate dusty, drafty floor holes. This feature, exclusive to Ford in its field, permits dash-mounting of brake master cylinder for easy accessibility.

FOAM-RUBBER CUSHIONS over non-sag springs in Ford's sofa-wide seats make even long trips a treat. And you'll find that only Ford in the low-price field offers this fine-car feature as standard equipment on both front and rear seats in *all* models.

FORDOMATIC DRIVE—an optional extra—is really *two* automatic drives in one. It has a fluid torque converter for smooth, steady power flow. It has automatic gears for greater "get-up-and-go." Ford also offers you Overdrive and Conventional Drive.

MASTER-GUIDE POWER STEERING—an optional extra on V-8 models—gives you the natural "feel" of steering on the straight-away yet takes the work out of turning. Absorbs road shocks before they reach the steering wheel—adds to safety.

If you're interested in A-1 *used cars, be sure to see our selections.*

Lincoln County Motors, Inc.

Phone 145 MARVIN H. ROBERTS, President CARRIZOZO

LEGAL NOTICE

(PROPOSITIONS TO BE VOTED ON IN A SPECIAL STATE ELECTION, SEPT. 15, 1953, STATE OF NEW MEXICO)

CONSTITUTIONAL AMENDMENT No. 1

TWENTY-FIRST LEGISLATURE
STATE OF NEW MEXICO
SENATE JUDICIARY COMMITTEE SUBSTITUTE FOR SENATE JOINT RESOLUTION No. 8

A JOINT RESOLUTION

PROPOSING TO AMEND ARTICLE 9, SECTION 12 OF THE NEW MEXICO CONSTITUTION, RELATING TO MUNICIPAL INDEBTEDNESS AND RELATING TO QUALIFICATIONS FOR VOTERS IN ANY MUNICIPAL ELECTION WHEREIN MUNICIPAL DEBTS ARE INCURRED, AND TO ELIMINATE THE PROVISION THEREOF REQUIRING THAT THE ELECTION ON THE QUESTION OF INCURRING INDEBTEDNESS BE HELD AT A REGULAR ELECTION FOR COUNCILMEN, ALDERMEN, OR OTHER OFFICERS OF SUCH CITY, TOWN OR VILLAGE.

BE IT RESOLVED BY THE LEGISLATURE OF THE STATE OF NEW MEXICO:

Section 1. It is hereby proposed to amend Article 9, Section 12 of the New Mexico Constitution to read as follows:

No city, town or village shall contract any debt except by an ordinance, which shall be irrepealable until the indebtedness therein provided for shall have been fully paid or discharged, and which shall specify the purposes to which the funds to be raised shall be applied and which shall provide for the levy of a tax, not exceeding twelve mills on the dollar upon all taxable property within such city, town or village, sufficient to pay the interest on, and to extinguish the principal of, such debt within fifty years. The proceeds of such tax shall be applied only to the payment of such interest and principal. No such debt shall be created unless the question of incurring the same shall have been submitted to a vote of such qualified electors thereof as have paid a property tax therein, or shall have been exempt from the payment of such property tax, during the preceding year, and a majority of those voting on the question by ballot deposited in a separate ballot box, shall have voted in favor of creating such debt.

Section 2. The amendment proposed by this resolution shall be submitted to the people for their approval or rejection at the next general election, or at any special election prior to the date which may be called for such purpose, whichever is held first.

CONSTITUTIONAL AMENDMENT No. 2

TWENTY-FIRST LEGISLATURE
STATE OF NEW MEXICO
SENATE
JOINT RESOLUTION No. 11
Introduced by:
Senator Guido Zecca

A JOINT RESOLUTION

PROPOSING AN AMENDMENT TO SECTION 1, ARTICLE 21 OF THE CONSTITUTION OF THE STATE OF NEW MEXICO IN ORDER TO ELIMINATE THE PROVISIONS THEREOF PROHIBITING THE SALE, BARTER OR GIVING OF INTOXICATING LIQUORS TO INDIANS AND THE INTRODUCTION OF SUCH LIQUORS INTO INDIAN COUNTRY.

BE IT RESOLVED BY THE LEGISLATURE OF THE STATE OF NEW MEXICO:

Section 1. That Section 1, Article 21 of the Constitution of the State of New Mexico be amended to read as follows:

Religious toleration — Polygamy—Perfect toleration of religious sentiment shall be secured, and no inhabitant of this State shall ever be molested in person or property on account of his or her mode of religious worship. Polygamous or plural marriages and polygamous cohabitation are forever prohibited.

Section 2. In the event of the passage and approval of this Resolution proposing the foregoing amendment, the same shall be submitted to the people at the next general election or at any special election held previous to the said general election.

CONSTITUTIONAL AMENDMENT No. 3

TWENTY-FIRST LEGISLATURE
STATE OF NEW MEXICO
SENATE
JOINT RESOLUTION No. 13
Introduced by:
Senators Calvin Horn, T. E. Lusk, and Reginaldo Espinosa

A JOINT RESOLUTION

PROPOSING TO AMEND ARTICLE 4, SECTION 22 OF THE CONSTITUTION OF THE STATE OF NEW MEXICO, BY INCREASING THE NUMBER OF DAYS IN WHICH THE GOVERNOR MAY APPROVE BILLS AFTER THE ADJOURNMENT OF THE LEGISLATURE.

BE IT RESOLVED BY THE LEGISLATURE OF THE STATE OF NEW MEXICO:

Section 1. It is hereby proposed to amend Article 4, Section 22 of the New Mexico Constitution to read as follows:

Every bill passed by the legislature shall, before it becomes a law, be presented to the Governor for approval. If he approves, he shall sign it, and deposit it with the Secretary of State; otherwise, he shall return it to the house in which it originated, with his objections, which shall be entered at large upon the journal; and such bill shall not become a law unless thereafter approved by two-thirds of the members present and voting in each house by yea and nay vote entered upon its journal. Any bill not returned by the Governor within three days, Sundays excepted, after being presented to him, shall become a law, whether signed by him or not, unless the legislature by adjournment prevent such return. Every bill presented to the Governor during the last three days of the session shall be approved by him within twenty days after the adjournment and shall be by him immediately deposited with the Secretary of State. Unless so approved and signed by him such bill shall not become a law. The Governor may in like manner, approve or disapprove any part or parts, item or items, of any bill appropriating money, and such parts or items approved shall become a law, and such as are disapproved shall be void unless passed over his veto, as herein provided.

Section 2. The amendment proposed by this resolution shall be submitted to the people for their approval or rejection at the General Election held in November, 1954 or at any Special Election prior to that date which may be called for such purpose.

CONSTITUTIONAL AMENDMENT No. 4

TWENTY-FIRST LEGISLATURE
STATE OF NEW MEXICO
HOUSE
JOINT RESOLUTION No. 1
Introduced by: L. B. Drake

A JOINT RESOLUTION

PROPOSING AN AMENDMENT TO ARTICLE 4, SECTION 4 OF THE NEW MEXICO CONSTITUTION, PROVIDING FOR THE APPOINTMENT OF PERSONS TO FILL VACANCIES OCCURRING IN THE LEGISLATURE AND PROVIDING THE PROCEDURE TO BE FOLLOWED IN FILLING SUCH VACANCIES.

BE IT RESOLVED BY THE LEGISLATURE OF THE STATE OF NEW MEXICO:

Section 1. Article 4, Section 4 of the New Mexico Constitution is hereby amended to read as follows:

Members of the Legislature shall be elected as follows: Senators for the term of four years, and members of the house of representatives for the term of two years. They shall be elected on the day provided by law for holding the general election of state officers or representatives in congress. If a vacancy occurs in the office of Senator or member of the House of Representatives, for any reason, the County Commissioners of the county wherein the vacancy occurs shall fill such vacancy by appointment; provided, however, that if a vacancy occurs in a Legislative District composed of more than one (1) county, then the County Commissioners of each County in the Legislative District shall submit one (1) name to the Governor, who shall appoint the representative to fill such vacancy from the list of names so submitted by the respective County Commissions.

Such legislative appointments as provided in this section shall be for a term ending on December 31, subsequent to the next succeeding general election.

Section 2. In the event of the passage and approval of this Resolution proposing the foregoing amendment, the same shall be submitted to the people at the next regular or special election held in the State after the adjournment of this Legislature.

CONSTITUTIONAL AMENDMENT No. 5

TWENTY-FIRST LEGISLATURE
STATE OF NEW MEXICO
SENATE
JOINT RESOLUTION No. 10
Introduced by:
Senator Henry L. Enger

A JOINT RESOLUTION

PROPOSING TO AMEND ARTICLE 4, SECTION 10 OF THE CONSTITUTION OF THE STATE OF NEW MEXICO, RELATING TO COMPENSATION OF LEGISLATORS.

BE IT RESOLVED BY THE LEGISLATURE OF THE STATE OF NEW MEXICO:

Section 1. It is hereby proposed to amend Article 4, Section 10 of the Constitution of the State of New Mexico to read as follows:

Each member of the legislature shall receive as per diem expense the sum of not more than twenty dollars for each day's attendance during each session and ten cents for each mile traveled in going to and returning from the seat of the government by the usual traveled route, once each session as defined by Section 5, Article 4 of this Constitution, and he shall receive no other compensation, perquisite or allowance.

Section 2. The amendment proposed by this resolution shall be submitted to the people for their approval or rejection at the next General Election or at any Special Election prior to the date which may be called for such purpose.

CONSTITUTIONAL AMENDMENT No. 6

TWENTY-FIRST LEGISLATURE
STATE OF NEW MEXICO
SENATE
JOINT RESOLUTION No. 18
Introduced by:
Senator Guido Zecca

A JOINT RESOLUTION

PROPOSING AN AMENDMENT TO ARTICLE 8, SECTION 5, OF THE CONSTITUTION OF THE STATE OF NEW MEXICO, RELATING TO EXEMPTIONS FOR HEADS OF FAMILIES AND VETERANS.

BE IT RESOLVED BY THE LEGISLATURE OF THE STATE OF NEW MEXICO:

Section 1. That Article 8, Section 5, of the Constitution of the State of New Mexico be and it hereby is amended to read as follows:

Section 5. (Exemptions for heads of families and veterans.) The legislature may exempt from taxation property of each head of the family to the amount of two hundred dollars ($200) and the property, including the community or joint property of husband and wife, of every honorably discharged member of the armed forces of the United States who served in such armed forces during any period in which they were or are engaged in armed conflict under orders of the President of the United States, and the widow of every such honorably discharged member of the armed forces of the United States, in the sum of two thousand dollars ($2000). Provided, that in every case where exemption is claimed on the ground of the claimants having served with the armed forces of the United States as aforesaid, the burden of proving actual and bona fide ownership of such property upon which exemption is claimed, shall be upon the claimant.

Section 2. In the event of the passage and approval of this Resolution proposing the foregoing amendment, the same shall be submitted to the people at the next regular or special election held in the State after the adjournment of this Legislature.

CONSTITUTIONAL AMENDMENT No. 7

TWENTY-FIRST LEGISLATURE
STATE OF NEW MEXICO
HOUSE JUDICIARY COMMITTEE SUBSTITUTE FOR HOUSE JOINT RESOLUTION No. 5

A JOINT RESOLUTION

PROPOSING AN AMENDMENT TO ARTICLE 4 SECTION 5 OF THE NEW MEXICO CONSTITUTION TO REQUIRE ANNUAL SESSIONS OF THE LEGISLATURE AND TO LIMIT SUBJECTS FOR CONSIDERATION AT EVEN YEAR SESSIONS.

BE IT RESOLVED BY THE LEGISLATURE OF THE STATE OF NEW MEXICO:

Section 1. It is hereby proposed to amend Article 4 Section 5 of the New Mexico Constitution to read as follows:

(a) Each session of the legislature shall begin annually at 12:00 noon on the second Tuesday of January. Each odd-year session shall not exceed ninety days and each even-year session shall not exceed thirty days. No special session of the legislature shall exceed thirty days.

(b) The regular even-year session will undertake as its regular order of business the following in the order given:

(1) Budgets, appropriations, revenue bills.
(2) Bills correcting or amending legislation enacted in the previous regular odd-year session.
(3) Consideration of bills ordered prepared by the regular odd-year session.
(4) Bills drawn in reference to special message of the governor.
(5) Reconsideration of bills of the previous regular odd-year session vetoed by the governor.
(6) Hearing interim committee reports.

(c) The provisions pertaining to per diem allowance of each member of the legislature during the regular session shall be applicable to attendance of the legislature during both the even year and odd year sessions or any special session.

Section 2. The amendment proposed by this resolution shall be submitted to the people for their approval or rejection at the general election to be held in November, 1954 or at any special election held previous to the general election.

CONSTITUTIONAL AMENDMENT No. 8

TWENTY-FIRST LEGISLATURE
STATE OF NEW MEXICO
HOUSE JOINT RESOLUTION No. 15
Introduced by
James A. Borland
Hugh Horne
Donald Hallam
Paul W. Robinson
Manford W. Rainwater

A JOINT RESOLUTION PROPOSING AN AMENDMENT TO ARTICLE 6, SECTION 11 OF THE CONSTITUTION OF THE STATE OF NEW MEXICO RELATING TO SALARIES OF JUSTICES OF THE SUPREME COURT OF NEW MEXICO AND PROVIDING THAT THE PROPOSED CONSTITUTIONAL AMENDMENT BE SUBMITTED TO THE PEOPLE AT THE NEXT GENERAL OR SPECIAL ELECTION.

BE IT RESOLVED BY THE LEGISLATURE OF THE STATE OF NEW MEXICO:

Section 1.

That it is hereby proposed by the Legislature of the State of New Mexico that Section 11, Article 6, of the Constitution of the State of New Mexico be amended by the people of said State so as to read as, to-wit:

11. (Supreme Court Justice, Salary.) — The Justices of the Supreme Court shall each receive such salary as may hereafter be fixed by law.

Section 2.

The amendment proposed by this resolution shall be submitted to the people for their approval or rejection at the General Election held in November, 1954, or at any Special Election prior to that date which may be called for such purpose.

CONSTITUTIONAL AMENDMENT No. 9

TWENTY-FIRST LEGISLATURE
STATE OF NEW MEXICO
HOUSE JOINT RESOLUTION No. 16
Introduced by:
Donald Hallam
Lorenzo A. Chavez
James A. Borland
Manford W. Rainwater
Paul W. Robinson

A JOINT RESOLUTION PROPOSING AN AMENDMENT TO ARTICLE 6 SECTION 17 OF THE CONSTITUTION OF THE STATE OF NEW MEXICO RELATING TO SALARIES OF JUDGES OF THE DISTRICT COURTS.

BE IT RESOLVED BY THE LEGISLATURE OF THE STATE OF NEW MEXICO:

Section 1. It is hereby proposed to amend Article 6 Section 17 of the Constitution of the State of New Mexico to read as follows:

The Legislature shall provide by law for the compensation of the judges of the district court.

Section 2. The amendment proposed by this resolution shall be submitted to the people for their approval or rejection at the general election to be held in November, 1954 or at any special election prior to that date which may be called for such purpose.

CONSTITUTIONAL AMENDMENT No. 10

TWENTY-FIRST LEGISLATURE
STATE OF NEW MEXICO
SENATE JOINT RESOLUTION No. 3
Introduced by:
Senators Murray E. Morgan and Guido Zecca

A JOINT RESOLUTION

PROPOSING AN AMENDMENT TO ARTICLE 7 SECTION 4 OF THE NEW MEXICO CONSTITUTION RELATING TO RESIDENCE BY ADDING A PROVISION AUTHORIZING THE LEGISLATURE TO PROVIDE FOR THE VOTING OF QUALIFIED ELECTORS ABSENT FROM THEIR PLACE OF RESIDENCE.

BE IT RESOLVED BY THE LEGISLATURE OF THE STATE OF NEW MEXICO:

Section 1. It is hereby proposed by the Legislature of the State of New Mexico that Article 7 Section 4 of the New Mexico Constitution be amended to read as follows:

No person shall be deemed to have acquired or lost residence by reason of his presence or absence while employed in the service of the United States or of the state, nor while a student at any school. The legislature may enact laws providing for the voting of qualified electors who cannot be physically present at their polling places on the day of any election.

Section 2. The amendment proposed by this resolution shall be submitted to the people for their approval or rejection at the next general election or at any special election prior to the date which may be called for such purpose.

CONSTITUTIONAL AMENDMENT No. 11

TWENTY-FIRST LEGISLATURE
STATE OF NEW MEXICO
SENATE JOINT RESOLUTION No. 22
Introduced by:
Special Message from Gov. Edwin L. Mechem

A JOINT RESOLUTION

PROPOSING AN AMENDMENT TO THE CONSTITUTION OF THE STATE OF NEW MEXICO PROVIDING FOR THE CREATION OF A PERMANENT TRUST FUND DERIVED FROM SEVERANCE TAXES ON NATURAL RESOURCES, PROVIDING FOR POWER TO APPROPRIATE THE INCOME THEREFROM, PROVIDING FOR THE DISPOSITION OF THE PROCEEDS OF CERTAIN TAXES, PROVIDING FOR THE INVESTMENT AND APPROPRIATION OF PORTIONS OF SUCH PROCEEDS, AND PROVIDING FOR SUBMISSION OF THE AMENDMENT TO A GENERAL OR SPECIAL ELECTION.

WHEREAS, the income derived by the State from the continual severance of natural resources is being completely consumed without replacement of compensatory value; and

WHEREAS, it is essential to the preservation of the wealth of this State, that a permanent trust fund be created, through the medium of the preservation of a portion of the taxation derived on the severance of such natural resources, to replace the natural wealth of this State now being depleted;

NOW, THEREFORE,

BE IT RESOLVED BY THE LEGISLATURE OF THE STATE OF NEW MEXICO:

Section 1. That the following amendment to the Constitution of the State of New Mexico is hereby proposed to be added as Section 8 of Article VIII:

Section 8. There is hereby created a permanent investment or trust fund to be maintained by the State Treasurer of the State of New Mexico to be known as "THE NATURAL RESOURCES INVESTMENT FUND."

Each fiscal year the revenues and proceeds, except as herein provided, from a severance tax or other taxes, levies or excises (except ad valorem taxes, sales taxes, income taxes, or taxes under the emergency school tax act) on the severance, production, mining, processing or transporting of all mineral, natural resources and forest products severed and saved, or derived from the soil of this state over and above and in the amount they exceed, for said fiscal year, prior pledges from such severance tax including such pledges of said tax, as may be contained in the acts of the Twenty-first Legislature, and over and above and in the amount they exceed, for said fiscal year, the further sum of Four Million, Seven Hundred Fifty Thousand Dollars ($4,750,000.00), shall be covered into the "NATURAL RESOURCES INVESTMENT FUND." Said amount of $4,750,000.00 of said annual revenues and proceeds for each fiscal year, less such administrative deductions, as may be provided by the Legislature, shall be subject to appropriation by the Legislature.

Monies placed in "THE NATURAL RESOURCES INVESTMENT FUND" shall be invested by the State Treasurer in bonds of the United States, of the State of New Mexico, of cities, towns, counties, or school districts, of the State of New Mexico, or of institutions of the State of New Mexico. The Legislature may, by a three-fourths vote of the members elected to each house, provide that such funds may be invested in other interest bearing securities. All investment of monies in this fund shall be first approved by the Governor, the Attorney General and the State Treasurer. The corpus of said fund shall remain intact; only the income therefrom shall be used. Such income may be appropriated and the receipt thereof anticipated and appropriated by the Legislature as it may direct from time to time for the purpose of acquiring sites, the construction, remodeling or alteration of buildings, offices and facilities for the state government, state correctional, penal and reformatory institutions, state hospitals, buildings and improvements for state educational institutions (except common schools), for the construction, improvement and maintenance of highways and bridges and for the construction and maintenance of other public improvements.

Provided, however, nothing contained herein shall be construed to include, prevent, or affect a levy of any tax, now or hereafter provided by law, of not to exceed one-quarter of one per centum (¼ of 1%) of the gross value of any natural resources product, mined, severed, or extracted from the soil of the state, the proceeds of which are used exclusively for the research, regulation, control and supervision of the development of such natural product and for its conservation.

Section 2. In the event of the passage and approval of this joint resolution, the same shall be submitted to the people at the next general election or at a special election held prior to such time for the purpose of voting on constitutional amendments. The provisions of this amendment, if adopted, shall take effect on January 1st at 7:00 A. M. of the first January following its adoption.

WITNESS my hand and the Great Seal of the State of New Mexico on this 10th day of August, 1953.

BEATRICE B. ROACH,
(SEAL) Secretary of State.

Pub. Aug. 21, 28, Sept. 4, 11, 1953

Prize Winning Home From Small Homes Guide Is Easy On The Family's Budget

© Small Homes Guide

Because the simple lines of this home designed by Architect Erwin H. James make it acceptable to the family that must keep the budget in mind, it was chosen as the prize winning design in the current edition of Small Homes Guide.

Space was allotted jealously when the rooms were laid out, without a square inch wasted. There is almost no hall space; the main bathroom and the powder room off the master bedroom are compactly fitted in; a small area is cut off from the dining-living room to serve as an entry without space taken for a special vestibule; the kitchen is the space saving L-shape.

The den can have a multiple function, serving as nursery and play space for children while Mother is at work in the kitchen; serving to carry traffic that might otherwise flow through the living room; serving its planned purpose as den or home office, or it can be a dining room. The total area is 1,310 sq. ft. Information on blueprints and their cost can be obtained by writing to Small Homes Guide, Dept. 1202, 82 W. Washington, Chicago 2, Ill.

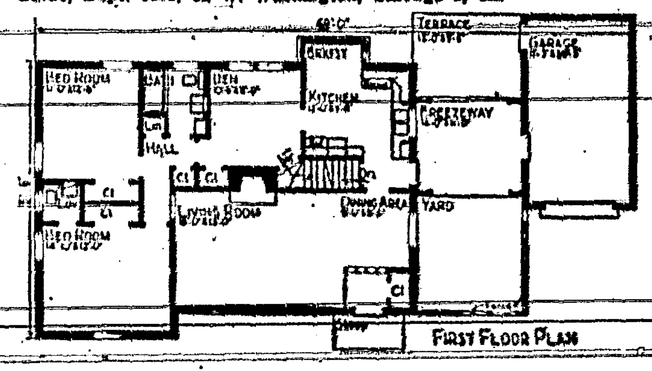

CAMERA TOPICS

By T. T. Holden

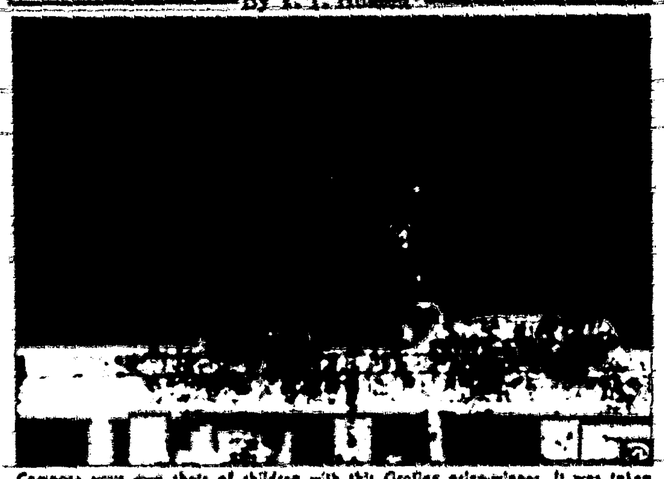

Compare your own shots of children with this Grafloc prize-winner. It was taken by a photographer specializing in dogs and tots, Walter Chandoha, with a 4 x 5 Super D Graflex.

IMPROVE YOUR PHOTOGRAPHS OF CHILDREN

How many times have you taken a batch of shots of the kids and found they didn't turn out the way you had hoped they would? Too often they seem to lack imagination, are stiff and posed, give no clue as to the character of the child and are of poor quality, technically speaking. Once you have learned to recognize these mistakes, you are well on your way to making better pictures.

One good way to learn what to look for, is to note the half dozen or so most appealing pictures of children in the top magazines. Compare these with the six best recent snapshots you have taken. The chances are you will find there's a difference.

Of course you'll say that such comparisons are unfair, that the professional has an expensive camera and lots of equipment. All you've got is a simple box or folding camera. Remember however, it's the photographer who makes a picture and the camera is just the tool he uses. The professional photographer pays attention to the details that many amateurs overlook—the backgrounds of his pictures, the lighting, natural as well as artificial, razor-sharp focusing, correct exposure and so on. In the matter of enlarging, the professional crops his picture by enlarging only the best parts of each negative. The final cue that you can take from the professional, is to realize that once he has a clear idea of the picture he wants, he will shoot three or four rolls of film to get the one, two, or half a dozen shots that he knows will be commercially acceptable. The man who is paid for his pictures, in other words, is critical of his own work. All of these are tricks of the trade that you as an amateur photographer and proud parent can easily learn and profit from.

Graflex Photo Director

- Farm and Ranch News -

NEWS FROM THE COUNTY AGENT

By RALPH DUNLAP
County Extension Agent

Fruit Growers Ask for Experiments in Insect Control and Fertilizers

An on-farm demonstration plot program to test fertilizers, new varieties, insect and disease control, and other agricultural practices has been inaugurated by New Mexico A&M College, according to an announcement from Dr. Robert A. Nichols, dean and director of agriculture and home economics at A&M. The demonstration work will be carried out through A&M's new department of agricultural services, headed by Dr. P. H. Leyendecker, former plant pathologist with the A&M Experiment station.

A committee of the Hondo Valley Fruit Growers met at the Bonnell ranch August 4th to consider demonstration plots they would like to see started. They recommended that demonstration plots be started in fertilizer and insect control.

After advisory county farm groups, with the help of the county agent, have decided that work is most needed, large plots of several acres on private farms in New Mexico will be given over to experimental study, Dr. Nichols says.

"In this demonstrational program, the farmers and ranchers themselves will have a big part to play, as they will furnish the land, equipment, labor to conduct the experimental work", the director explains. "The department will analyze the results and with the help of the county agents, will present the new information to farm and ranch people by means of talks, tours, news releases, radio and T-V programs and publications. All demonstrational plots will be identified by roadside markers and will be open to public observation at all times."

Assisting Dr. Leyendecker in conducting the program will be Paul Duffield and Graften Henry, agricultural specialists. Duffield has recently been working with cotton production problems for the Rockefeller Foundation in Torreon, Mexico. He has a master degree from Iowa State College. Henry, who was formerly employed by the Yalota Experiment station of Texas A&M College holds a master's degree from Michigan State College.

"The farmers and ranchers of New Mexico deserve thanks for their foresightedness in sponsoring this demonstration program, which will actually apply the results of agricultural research to the individual farm or ranch" Dr. Nichols says.

Hopper Infestations Reported on Increase

Grasshoppers have been becoming increasingly severe in many parts of Lincoln county. Infestations have been reported in the Claunch, Corona and Gallo areas.

The grasshoppers have followed the rains in these areas and require prompt attention if a satisfactory kill is to be expected. Toxaphene or Aldrin used sprays or baits have obtained the best kills. Use 1 to 1½ labs of actual toxaphene or 3 or 4 oz. of actual Aldrin per acre.

In no case should Benzene Hexachloride be used on crops, as it will give the crop a off-flavor that will make the crop unsaleable and fit for only animal consumption.

Sept. 14 Closing Date For Fair Wool Entries

New Mexico wool producers who plan to exhibit fleeces at the State Fair, the American Royal Livestock Show in Kansas City, and the Pacific International Livestock Show at Portland, Ore., in September and October, are reminded that entries for the three shows close the middle of September.

Ivan Watson, Extension animal husbandman at New Mexico A&M College, suggests that junior and senior exhibitors either deliver their fleeces to wool warehouses in Albuquerque or Roswell or send them direct to the Extension Service, State College, N. M., where the fleeces will be checked before being entered in the show.

According to present prospects, the number of fleeces to be exhibited in the senior division of the wool show at the New Mexico State Fair this year, will be about the same as in 1952. However, Watson said he expects more fleeces to be entered in the junior division. About a hundred fleeces were entered in the open and breeding classes and the junior wool show last year.

All of the fleeces exhibited in the State Fair junior wool show will be held for the New Mexico State Wool Show in Albuquerque next February. Several may be eligible for entry in out-of-state wool shows held prior to the New Mexico show, Watson said.

Expect 1000 Ranchers For Hereford Tour

About 1000 ranchers are expected to make the third annual New Mexico Hereford ranch tour next month. The tour will start at Hobbs on the morning of September 3, immediately following the quarterly meeting of the New Mexico Cattle Growers Association which is scheduled in Hobbs September 2.

Tentative plans of the tour call for visits to Hereford registered and commercial herds in Lea, Roosevelt, Curry, Chaves and Lincoln counties.

From Hobbs the caravan will head north, visiting ranches along the way, spending the first night in Clovis. On the morning of the second day, the caravan will start with a tour of the Clovis stockyards area, then head toward Roswell, where the second night will be spent.

On the morning of the third day, Sept. 5, the caravan heads west with a final stop at the W. A. Sterret ranch near Lincoln for a big final barbecue. Other Hereford ranches showing during the tour are Lanning, Bonnell, Pfingsten, Blaylock, Watson, Peebles and Grantham.

No charge is to be made to visitors and everyone is invited, says Mrs. Linda Lambert, Mosquero, president of the New Mexico Hereford Association.

Cattle Growers Seek Grass Roots Opinions

Impending government wheat, cotton and corn acreaeg allotments, which will force thousands of new acres into pasture and livestock feeds, is compelling the cattle industry to take a new look at the over-all government agricultural program, with a view toward seeking proper balance in production, according to Ed Heringa, Clayton, President of the New Mexico Cattle Growers' Association. "Methods of securing grass roots opinions from all livestock producers regardless of the size of their operation will be discussed at the Third Quarterly Meeting of our organization in Hobbs, September 2nd," Heringa said.

"Congress must act upon this important matter next year, and only through the combined efforts of our association and similar groups throughout the country, will we find ourselves in position to recommend a program which is sound both from the standpoint of our industry and the general economy of the country. This will be a major project of our group during the ensuing months," Heringa said.

With an expected attendance of 700 cattlemen from all parts of the state, the Hobbs meeting will take place in the Hobbs Country Club. Registration will be held in the Harden Hotel. Meeting will open at 9:00 A. M., Wednesday morning, September 2nd., and continue throughout the day.

Speakers scheduled include: Herbert Chandler, Baker Oregon, President of the American Hereford Association; E. S. Walker, Santa Fe, State Land Commissioner; B. B. Atchley, Clayton, Chairman of the Emergency Drouth Program; C. E. Hellbusch, agricultural Trade Relations, Denver, Colorado; and Phil Harvey, Lincoln county rancher.

E. O. Moore, Jr., Carlsbad, will head-up the 100-man General Resolutions Committee.

An industry-wide program to promote the sale of beef during the fall months of this year will be launched at the Hobby Meeting, according to Heringa. "Full cooperation of all agricultural organizations, as well as the U. S. Depaftment of Agriculture, is expected in the promotion plan," Heringa said.

New Mexico's Population

New Mexico's population has increased from 423,000 in 1930 to approximately 700,000 at the present time, a gain of some 65 per cent.

CLASSES LISTED FOR ACHIEVEMENT DAY

(Continuing from last week classification for junior exhibitors at Lincoln County Achievement Day in Capitan, September 19, 1953.)

DEPT. A—BEEF CATTLE

Fred Pfingsten, Superintendent. Dick Cox, Asst. Superintendent.

Entries in this department must have been owned and managed at least five months prior to the date of showing.

Records on entries are subject to inspection by the department superintendent and the judge and must be approved by the County Agent or vocational teacher.

Either registered or high grade may be shown in the beef cattle classes.

LOT 1—(1st prize $2; 2nd, $1; 3rd, 50c).—1. Cows over 2 years old; 2, heifers 1 to 2 years old; 3, calved under 1 year old; 4, fat steers (or spayed heifers); champion, ribbon; reserve champion, ribbon.

BEEF CATTLE SHOWMANSHIP

Earl Harcrow, Sponsor

Exhibitor who does best job of showing beef animal, trophy; clean stall and well fitted animal, 50 points; efficient showing during judging, 50 points. Total, 100 points.

DEPT. B—DAIRY CATTLE

Bill Shrecengost, Superintendent

LOT 2—(1st prize, $2; 2nd, $1; third, 50c) — 5, Female calved over a year ago; 6, female calved under a year ago.

DEPT. C—SHEEP

J. P. McKnight, Superintendent. Freddie Titsworth, Asst. Supt.

LOT 3—Breeding Sheep ($2, $1, 50c)—7. Ram over 1 year old or older; 8, ram lamb under 1 year old; champion, ribbon; reserve champion, ribbon. 9. Ewe 1 year old or over; 10, ewe lamb under 1 year old; champion, ribbon; reserve champion, ribbon.

LOT 4—Fat Lambs ($2, $1, 50c) 11. Fat lambs (any breed).

SHEEP SHOWMANSHIP

Herman Goodrum, Sponsor

Exhibitor who does best job of showing sheep; clean stall and well fitted animal, 50 points; efficient showing during judging, 50 points. Total 100 points.

LOT 5—BREEDING SWINE

Bert Minters, Superintendent

First prize $2; 2nd, $1; 3rd, 50c. Sows, gilts; champion, ribbon reserve champion, ribbon; Fat swine. Showmanship trophy.

DEPT. E—POULTRY

Bill Shrecengost, Superintendent Ernest Torrez, Asst. Supt.

LOT 7—Breeding Pens — (1st, $1; 2nd, 75c) — Pen of three (heavy breeds. Pen of three (light breeds).

LOT 8—Hens—($1, 75c) — Pen consisting of three females—Pen of three (heavy breed). Pen of three (light weight); champion rooster, ribbon; champion hen, ribbon.

LOT 9—Broilers—($1, 75c) — Light breeds. Heavy breeds. Cross breeds.

LOT 10—Eggs (Ribbon only)—Eggs (one dozen, any color).

CLASSIFIED

Something to buy? — Something to sell? Try Classified Ads in the Lincoln County News, with coverage in Lincoln and adjacent counties.

RATES: 5 cents per word one insertion. 3 cents per word subsequent insertions. Contract rates on request. Card of Thanks, $1.00.

Real Estate For Sale

LOTS 28 and 29 in Block 28, McDonald Addition. Across from Cora and Buster Boone—Helen Prior. 8-28-1tb

SIX-ROOM Adobe House, three lots, $4,500. Mrs. Minnie Reil. 8-14-4tb

RANCHES — FARMS — MINING PROPERTY. Business Property. Camp Ground. — Mrs. Minnie Reil, Carrizozo, N. M. Box 158. 8-7-4tb

For Sale - Miscellaneous

BABY BUGGY for sale. Good condition. Phone 130-F2 or 46. 8-28-1tp

G-D No. 79 DRIFTER, excellent condition; 4-inch blower; 1½-H. P. NOVO Engine; Timken steel; airhose. A. McBrayer, Carrizozo, N. M. 8-28-2tp

Employment Opportunities

BABY SITTER WANTED. Phone 49-J. 8-28-1tp

WANTED — Clubs, schools and organizations to sell subscriptions to New Mexico Magazine. Twenty per cent commission. Write New Mexico Magazine, Box 938, Santa Fe. 8-21-3tb

MEN AND WOMEN — Men and women to book orders for Scotch-lite name plates for top of rural mail boxes. They shine like neon on darkest nite. Also House Numbers, Name Plates and Street Signs. Good pay. Unlimited field. Permanent. Sign Co. 3004 1st Ave. S. Minneapolis, Minn. 8-21-3tb

Houses Built to Order

HOUSES BUILT TO ORDER in Carrizozo. Either masonry or lumber construction. C. N. COOKSON, Building Contractor, Tularosa. Phone Tularosa 8210. 8-28-4tb

N. M. Ranches Wanted

WE HAVE immediate buyers for N. M. ranches, capacity 200 to 500 head. Write us at once. BOB MANUEL, Colorado, Texas 8-7-3tb

WITH THE CHURCHES

CHAPEL OF OUR REDEEMER
(Episcopal)
Ft. Stanton, N. M.
The Ven. Robert Y. Davis, M. A.
Archdeacon
Services 1st, 3rd and 5th Sundays at 10:30 a.m. All are welcome.

SAINT RITA CATHOLIC CHURCH
Carrizozo, N. M.
Rev. George J. Boennighausen, Pastor.
Rev. Luis Antiliz, Ass't Pastor.

SCHEDULE OF MASSES
Carrizozo—Sunday Masses at 7 A. M. and 9 A. M.
Weekday Masses at 6:30 A. M. and 7 A. M.
Masses also said on Sundays as follows:
Capitan—Sacred Heart Chapel, 7 A. M.
Lincoln — St. John's Chapel, 8:30 A. M.
Hondo—Our Lady of Guadalupe Chapel, 10 A. M.
Baptisms by arrangement with one of the priests of the parish.

SACRED HEART CHAPEL
Ft. Stanton
Rev. Jules H. Molinie, Chaplain
Sunday Mass.....9:00 a.m.
Weekday Mass.....6:30 a.m.

FOR SALE
ADVERTISING SPACE
THAT WILL BE READ
in
Lincoln County News
PHONE 14
CARRIZOZO NEW MEXICO

THESE WOMEN! By d'Alessio

"He followed me to London, Paris, Madrid, and Honolulu —and when my money ran out, I let him catch me!"

Miscellaneous Services

FLOWERS

EXPRESS YOUR THOUGHTS BEST! CALL—
CARL'S—Tularosa 341
Flowers for All Occasions
Weddings. Funerals. Banquets

Fashionette BEAUTY SHOP
Dermetics — Cosmetics
PHONE 54

Body and Fender Shop
BOB MEANS — 24-hr. wrecker service. No job too large or too small. Phone 71, Carrizozo.

Custom Assay Office
Chemists and Assayers
Shippers Representatives
P. O. Box 511 El Paso, Texas

Cleaner Cutting Saws
Your saws will cut cleaner, truer, faster when filed on our precision machine. Quick service on all types of saws. Bring your saws in today. Old saws reclaimed.
E. C. DOW
Carrizozo, New Mexico

Ginsberg Music Co.
Pianos — New and Used
Phone 10, Roswell, N. M.

Land & Livestock

LEWIS FARRIS, licensed and bonded realtor and broker. Specializes in ranches and city property. Phone or write P. O. Box 535, Carrizozo.

Lincoln Hotel
Apartments, rooms, daily or weekly. Clean, quiet, reasonable. Trailer parking space in town. Highway 54. 6-5-tf

Machine Wk., Welding
General Repair — Phone 186. Carrizozo. Huffman Welding & Machine Shop.

Na-Way Cleaners
Pick-Up and Delivery
Phone 81 — Carrizozo

Refrigeration
Commercial Sales and Service. New and Used Walk-Ins, reach-ins. Deep Freeze and all kinds of installations. Radio repair. PHILLIPS AUTO SERVICE. Phone 55, Box 308, Carrizozo. 5-1-tf

Royal Typewriters
Adding Machines, Calculators. Sales, Service & Supplies. Allied Business Machines, Roswell. Phone 3674-W. 4-17-6m

Shoe Repairing
Gen'l leather work; new belts & moccasins. OSCAR'S SHOE SHOP, Carrizozo.

Tractors—Bulldozers
Good used and new Caterpillar tractors and bulldozers. Call or write Bob Jackson, Box 1157, Roswell. Phone 1436-W. 3-30-p

Classified Display Brings Results

Wanted to Buy

WANTED—All kinds used furniture. Highest prices paid. Call 60 for appraisal. Jack's Trading Post, Carrizozo. 1-9-tf

Professional Services

T. E. Kelley Funeral Home
Ambulance Service
Funeral Director
Carrizozo, New Mexico

H. ALFRED JONES
Attorney-at-Law
Phone 24 Carrizozo

Notary Public

JOHNNIE'S PACKAGE STORE
Phone 183 Carrizozo

ZANE HARKEY PETTY—Phone 105 Carrizozo

OTTO E. FRENN—Prehm's Dept. Store Carrizozo

ROBERT M. ROSS, Sr.
Phone 36 Carrizozo

LUCILLE ZUMWALT Phone 9

LODGES

COMET CHAPTER
No. 20
ORDER EASTERN STAR
Meet on the First Thursday in Each Month
Visiting Stars Cordially Invited
Mrs. Maybelle Shultz, W. M.
Mrs. Jeanette Lemon, Secretary

A. F. & A. M.
Lodge No. 41
Carrizozo, New Mexico
Regular Meetings 1953 on Second Wednesday in Each Month
Clyde A. Shultz, W. M.
Roy Shafer, Secretary

DAUGHTERS OF REBEKAH
Cedars Lodge No. 15
Meeting Dates 2nd and 4th Thursdays of Each Month, 8 P. M.
Consawilla O'Kar; Noble Grand
Marian Schlarb, Recording Secy.

I. O. O. F.
CARRIZOZO LODGE NO. 30
Ray Evans, Noble Grand
Edward B. Choate, Secretary
Meeting Each Tuesday Night

"Piles were daily torture until I found Paze gives amazing relief!" says Mrs. F. M. H., San Gabriel, Cal.
Amazing Paze* relieves torture of simple piles fast. Acts to relieve itching, pain instantly. Soothes raw, inflamed tissues. Lubricates and softens dry, hardened parts. Helps reduce swelling, heal cracking, prevent agonizing soreness. So don't suffer needless misery of simple piles. Get Paze, get real comfort right away. Ask your doctor about it. Suppository form—also tube with perforated pile pipe for easy thorough application.
*Paze Ointment and Suppositories

For Athletes Foot
Use T-4-L for 3 to 5 days. It actually peels off the outer skin, exposes buried fungi and KILLS ON CONTACT. If not pleased with instant-drying T-4-L, your 40c back at any drug store. Today at
PADEN'S DRUG STORE

Subscribe to the News Today! $2.75 yearly in the County. $3.25 mailed anywhere in U.S.

On a party line?
Thousands of people have found that party lines mean good telephone service at economy prices. Sharing some of the expensive equipment behind each telephone means a lower price to each party line customer.
...But we aren't forgetting that many people would like a single line or a better grade of party line service. We want to provide the grade of service people want. It is in our own interest to do so, for in the long run it means fewer service problems, less expense, more revenue.
And we're making real progress in providing better grades of service for those who want it. Last year, for example, 7000 New Mexico families and businesses had their service upgraded.
THE MOUNTAIN STATES TELEPHONE AND TELEGRAPH COMPANY

HAIR-BREADTH HARRY

Lincoln County News
AND CARRIZOZO OUTLOOK
Friday, August 28, 1953
PAUL H. AND CLARA BAKER
Publishers

Entered as second class matter July 30, 1926, at the Post Office at Carrizozo, New Mexico, under the Act of March 3, 1879.

Subscription: In Lincoln County, Yearly, $2.75; Six Months, $1.50; Outside Lincoln County, $3.25 year; six months, $1.75.

Published every Friday at Carrizozo, county seat of Lincoln County, New Mexico.

LOOKING BACKWARD

LINCOLN COUNTY IN BYGONE YEARS

20 Years Ago

(From the files of the Lincoln County News, August 25, 1933.)

Dr. and Mrs. R. E. Blamey, Fred Homer English and Billie Beck drove to El Rito last Friday where they visited the Fred Burleson family for a few days.

Mrs. A. L. Burke entertained at a surprise bridge party last Friday evening, honoring the Misses Kathleen Diering and Rosalind Burke.

Bradley Smith and Jobie McPherson went to Rabenton on Monday to spend a few days with the McPhersons.

After a long, hard struggle on the part of faithful workers, Nogal has at last secured a school bus. Students will now be able to live at home and attend high school in Carrizozo.

Mr. and Mrs. T. E. Kelley will move shortly to the Tiffany cottage opposite the Methodist church.

Sheriff A. S. McCamant made another trip to the Ramon country last Sunday in search of bandits who are believed to still be in hiding there. He was accompanied by 11 other men, including the sheriffs from DeBaca and Chaves counties. No trace was found of the bandits.

Mrs. Benson of Tucumcari was visiting Mrs. S. O. Sproles this week.

40 Years Ago

(From the files of the Carrizozo News, August 29, 1913.)

Races, baseball tournament, goat roping, broco busting, and catching greased pigs were among the events scheduled for a two-day celebration September 26th and 27th. One night will be given over to the dedication of the new court house.

At a mass meeting called to plan the events, President Rolland of the Commercial Club read the names of committee heads, as follows: Executive, H. S. Campbell, F. W. Gurney, J. A. Haley; finance, John E. Bell, Albert Ziegler, Chas. A. Stevens; racing and goat roping, A. T. Roberts, Horace French, Jerry Kelley; baseball, A. J. Rolland, A. A. Highfill, W. H. Johnson, R. T. Lucas; advertising and programs, Lee B. Chase, John A. Haley; barbecue, P. M. Johnson, G. T. McQuillen, T. A. Spencer; dance, O. W. Bamberger, H. B. Dawson, William Kahler Jr; music, W. W. Stadtman, A. F. Roselle; dedication, ladies of the town.

Barney Wilson is up and around again after a long illness.

Miss Effie McBrayer of Jicarilla has been in Carrizozo visiting her sister, Mrs. George Myles, this week.

Miss Kitty Reily leaves today for Deming where she will spend the winter. She was given a farewell party by Miss Grace Spence on Wednesday evening.

The J. B. Wingfield ranch on Indian Creek has recently received several visits from what is evidently a bear that believes in other than a vegetarian diet. Several of Mr. Wingfield's pigs have been discovered killed and partly eaten. Parties have trailed the invader, but have not been successful in bringing the animal to bay.

BRADLEY'S GARAGE
HONDO, NEW MEXICO
CONOCO GAS AND OIL — EXPERT REPAIR
TIRES, BATTERIES AND ACCESSORIES
Clem and A. M. Bradley

RADIATORS — WHOLESALE, RETAIL.
Distributors for Harrison, McCord and G. & O.
Cleaning, Repairing and Recoring — One Day Service
STAR RADIATOR SALES AND SERVICE
714 South Main — Roswell, N. M.

CANDY, MAGAZINES, COSMETICS
FOUNTAIN SERVICE . . . A complete line of Drugs, Stationery and many other items for every use.
WE GIVE S & H GREEN STAMPS
ROLLAND'S DRUG STORE
Phone 38 — Established 1906 — Carrizozo

NO COMMENT

experience in production and management. They had solved many major business problems before coming into government. They gave intensive effort to remedying ammunition shortage, which was a critical problem when they took office.

So friends of Wilson and Kyes say that they have proved that President Eisenhower was right in brushing aside criticism of "big-business appointees" when he selected successful business men to run the biggest single business in the world—the Department of Defense. And the ending of the ammunition shortage, they say, shows that the dividends were not first of all in dollars—but in saving lives of soldiers.

Meanwhile, the Eisenhower administration is making a strong effort to effect economies so as to bring about a balanced budget. Even though the next fiscal year does not begin until July 1, 1954, Budget Director Joseph Dodge has started departments working on the budget for that year, with directions to seek every possible reduction.

Rep. Oakley Hunter (R. Cal.) says the House Appropriations committee discovered that the list of libraries maintained by the Federal government is nine pages long. Preliminary estimates placed the total cost of library services in Federal agencies at about 27 million. He says all agencies seem to maintain their own libraries, although they have access to the Library of Congress, the most completely stocked library in the world.

Mail service is being discontinued at the town of Democrat, North Carolina, as a part of the Post Office Department's efficiency movement. This leaves only one other post office in the country of the same name. It is Democrat, Kentucky.

1933's Dust Made Nation Conscious of Soil Conservation

Only since 1933, when dust storms rolled over the Nation's capitol and out into the Atlantic, have the people of the United States recognized the need for soil conservation on a national scale.

This has led many to believe that soil conservation is something ultra-modern, like jet planes and atomic submarines. However, the need for soil conservation has been recognized by Americans for more than 200 years. Throughout our history some man or small group has sounded a warning that we must live with the soil under our feet and not destroy it. For more than two centuries a few have pointed out that without soil we cannot live.

Such a visionary was Thomas Jefferson, the third president of the United States. Jefferson, who was author of the Declaration of Independence and founder of the University of Virginia, was in his own eyes first and always a farmer.

"No occupation," he wrote, "is so delightful to me as the culture of the earth." He always considered farmers "the most valuable citizens." In fact he thought that the husbandman who could "double his food" by good farming methods deserved "to rank . . . next after his Creator." The last few years have shown Jefferson to be right. Surveys show that after applying a sound technical program, conservation farmers produce on the average 35 per cent more than others.

Another early soil conservationist was a circuit riding minister and doctor—Jared Eliot. While riding between parishes, he noted the erosion of the good new farmland. He was quick to see that water running off a grassed, hillside was clear, but water streaming off a bare hillside was muddy. Eliot wrote of his experience in the first American book on agriculture, published in 1748. He called attention to the dangers of erosion and pointed out where many fields would need drainage ditches to rid them of excess water. He also pointed out the need for the use of clovers and other soil building crops in the rotation as soil builders.

Samuel Deane was another minister who recognized the ill effects of wind and water erosion. Deane developed several methods of farming to overcome soil losses. He described them in his "New England Farmer and Geological Dictionary," published in 1790.

George Washington and Jefferson exchanged many letters in which they talked of agricultural problems and the need for an improved agriculture. Patrick Henry was another early conservationist. He proclaimed that "Now that the revolution is ended, he is the greatest patriot who stops the most gullies."

It was in May 1908 that President Theodore Roosevelt called the governors of the state and territories to the White House for a consideration of the problems of conservation that confronted the Nation. Gifford Pinchot of Pennsylvania convinced the president that a strong effort should be made to establish a nationwide conservation policy. As a result of the meeting the National Forest program was started.

In 1916, a soil and water experiment station was opened at the University of Missouri. Three years later other stations were started in North Carolina and Texas to study soil and water losses.

In 1919, Dr. H. H. Bennett, the first chief of the Soil Conservation Service, was assigned by the Bureau of Soils the task of arousing public interest in soil erosion control.

The Soil Erosion Service came into being in the Department of Interior in 1933 and in 1935 was transferred by Congress to the Department of Agriculture. At that time it was renamed the Soil Conservation Service.

In 1937, the soil conservation districts idea was conceived and brought local democratic control which has enabled the American farmer to do more conservation work than ever before in history.

Today, there are 2,500 soil conservation districts in the country. New Mexico has organized 60 districts, which include 74 per cent of the State's area.

Cpl. Jacob M. Herrera On Rotation to U. S.

KOREA—Cpl. Jacob M. Herrera, son of George Herrera, Carrizozo, is rotating to the U. S. from Korea where he had been serving with the Second Infantry Division.

The Second Division took part in two of the Korean conflict's most historic battles. It captured "Heartbreak Ridge" after weeks of bitter fighting in October 1951 and took "Old Baldy" in July 1952.

Cpl. Herrera, who joined the 2nd last September, served as a wireman in the 3d Battalion of the 38th Infantry Regiment and was awarded the Combat Infantryman Badge and the UN and Korean Service Ribbons.

Before entering the Army in January, 1952, he attended Carrizozo High school and was employed by the Southern Pacific Railroad.

New Mexico was under Spain's rule for more than 200 years.

LEGAL NOTICES

Call for Bids

The Capitan Municipal School Board, Capitan, New Mexico, will receive sealed bids in the Superintendent's office until August 24, 6:00 P. M., for the purchase of a school bus. This vehicle is to be of any regular make, complete with all requirements for school busses, of approximately forty passenger capacity.

All bids shall specify trade-in allowance that will be granted for a 1947 model Ford school bus with a superior body of 30 passenger capacity.

The Board of Education reserves the right to reject any and all bids.

CAPITAN MUNICIPAL SCHOOL BOARD
LeRoy McKnight, President.
Edward Penfield, Secretary.
Aug.14—Aug. 28

LEGAL NOTICES

STATE OF NEW MEXICO,)
) ss.
COUNTY OF LINCOLN.)
IN THE PROBATE COURT
IN THE MATTER OF)
THE LAST WILL AND)
TESTAMENT OF) No. 505
JOHN MOSKALSKI,)
Deceased .....)

Notice of Hearing Upon Final Report and Account of Ancillary Independent Executrix

STATE OF NEW MEXICO, TO: ANTONIA MOSKALSKI, WANDA MOSKALSKI, and OLGA MOSKALSKI, and to All Unknown Heirs of John Moskalski, deceased, and to all Unknown Persons claiming any lien upon or right, title, or interest in or to the estate of said decedent, GREETINGS:

NOTICE IS HEREBY GIVEN that Antonia Moskalski has filed her Final Report and Account as Ancillary Independent Executrix of the Estate of John Moskalski, deceased, together with her petition praying for her discharge; that the Honorable John Mackey, Probate Judge of Lincoln County, New Mexico, has set Tuesday, the 29th day of September, 1953, at the hour of 10:00 o'clock A. M., at the Court Room of the Probate Court at Carrizozo, Lincoln County, New Mexico, as the day, time and place for hearing objections, if any there be, to the final report and account; that at the said time and place the Probate Court will consider said Final Report and Account and will proceed to determine the heirship of said John Moskalski, deceased, the ownership of his Estate, and the interest of each respective Claimant thereto or therein, and the persons entitled to distribution thereof.

The name and address of the attorneys for the Ancillary Independent Executrix is BRENTON & HALL, Carrizozo, New Mexico.

IN WITNESS WHEREOF, I have hereunto set my hand and seal of the Probate Court on this the 29th day of July, 1953.

JAMES EARL HARCROW,
(P. C. SEAL) Probate Clerk.
By /s/ INICE HUST,
Deputy.
Aug. 7—Aug. 28

STATE OF NEW MEXICO,)
) ss.
COUNTY OF LINCOLN.)
IN THE PROBATE COURT
IN THE MATTER OF)
THE LAST WILL AND)
TESTAMENT OF) No. 531
PETER G. HALE,)
Deceased .....)

Notice of Hearing Upon Final Report and Account of Administrator with the Will Annexed.

STATE OF NEW MEXICO, TO: WILLIE HALE, HENRY HALE, MARY HALE DEASON, SUSIE HALE MARABLE, MAGGIE HALE BINGHAM, JIM HALE, OLA HALE PORTER, FRANK HALE, JOHN HALE, BESSIE HALE, and to all unknown heirs of Peter G. Hale, deceased, and to all unknown persons claiming any lien upon or right, title, or interest in or to the estate of said Decedent, GREETINGS:

NOTICE IS HEREBY GIVEN that Henry Hale has filed his Final Report and Account as Administrator with the Will Annexed of the Estate of Peter G. Hale, deceased, together with his petition praying for his discharge; that the Honorable John Mackey, Probate Judge of Lincoln County, New Mexico, has set Saturday, the 26th day of September, 1953, at the hour of 10:00 o'clock A. M., at the Court Room of the Probate Court at Carrizozo, Lincoln County, New Mexico, as the day, time and place for hearing objections, if any there be, to the Final Report and Account; that at the said time and place the Probate Court will consider said Final Report and Account and will proceed to determine the heirship of said Peter G. Hale, deceased, the ownership of his Estate, the interest of each respective claimant thereto or therein, and the persons entitled to distribution thereof.

The name and address of the Attorneys for the Administrator with the Will Annexed is Brenton & Boyce, Carrizozo, New Mexico.

IN WITNESS WHEREOF, I have hereunto set my hand and seal of the Probate Court on this the 5th day of August, 1953.

JAMES EARL HARCROW,
(P. C. SEAL) Probate Clerk.
By INICE HUST,
Deputy.
Aug. 14—Sept. 4

LEGAL NOTICES

IN THE THIRD JUDICIAL DISTRICT COURT OF THE STATE OF NEW MEXICO WITHIN AND FOR LINCOLN COUNTY.
No. 6104
SUMMONS AND NOTICE OF PENDENCY OF SUIT

THE STATE OF NEW MEXICO, To: ISADORA PINO, ROBERTO SILVA, GREGORIO TRUJILLO, PRESCILIANO PINO, JR., EMMA PINO TALLY, MINNIE PINO MARTINEZ, TOMASITA PINO PERALTA, LOUISA PINO MARTINEZ, ABEL PINO, JOE PINO, RAMON PINO, ESTEFANA PINO GALLEGOS, The following named persons, by name if living, if deceased, their unknown heirs: JUANITA PINO ROMERO, MARCARIA SILVA TRUJILLO, JUANITA GONZALES, BEATRICE PINO SANCHEZ, and PETRA PINO RAMIREZ; The unknown heirs of the following named deceased persons, to-wit: BONIFACIO PINO, SR., ANDREA M. PINO, PAVLO PINO y PINO, BONIFACIO PINO JR., PRESCILIANO PINO, SR., ANNA MARIA SILVA, DOROTEA TRUJILLO, and GREGORIO PINO, and all unknown claimants of interest in the premises described in the complaint adverse to the Plaintiff,

Defendants.

You and each of you are hereby notified that on the 5th day of August, 1953, FRANK PINO filed in the District Court, Lincoln County, State of New Mexico, a Complaint against you and each of you, cause No. 6104 on the civil docket of said Court, the general object thereof being to quiet and set at rest in Plaintiff the title to certain real estate situate in Lincoln County, State of New Mexico, as follows, to-wit:

S½ NE¼, NW¼SE¼, E½ SW¼ SE¼, all in Section 14, Twp. 8 S., Range 13 E., N. M. P. M., containing 140 acres of land, more or less.

YOU ARE FURTHER NOTIFIED that, unless you enter your appearance in said cause on or before October 6, 1953, judgment will be rendered therein against you by default.

Attorney for Plaintiff and his address is H. Elfred Jones, Box 415, Carrizozo, New Mexico.

WITNESS my hand and seal of said Court on this 5th day of August, 1953.

JAMES E. HARCROW,
District Court Clerk.
(D. C. SEAL) By TILLIE MIRABAL,
Deputy.
Aug. 14—Sept. 4

IN THE THIRD JUDICIAL DISTRICT COURT OF THE STATE OF NEW MEXICO, WITHIN AND FOR LINCOLN COUNTY.
No. 6105
SUMMONS AND NOTICE OF PENDENCY OF SUIT

THE STATE OF NEW MEXICO, To: The following named defendants by name if living, if deceased, their Unknown Heirs: O. M. OSBORN, E. L. BOWMAN, WM. P. HOGAN, sometimes known as W. P. HOGAN; and HARRY B. JAY, sometimes known as HARRY B. JOY; the unknown heirs of the following named deceased persons, to-wit: EMMA E. ANDERSON, and Dr. C. E. FREEMAN, sometimes known as CARL E. FREEMAN and J. M. BOWMAN, sometimes known as JUAN M. BOWMAN, and all unknown claimants of interest in the premises described in the complaint adverse to the Plaintiff, Defendants.

You and each of you are hereby notified that on the 6th day of August, 1953, AUDREY E. LANGFITT filed in the District Court, Lincoln County, State of New Mexico, a complaint against you and each of you, Cause No. 6105 on the civil docket of said court, the general object thereof being to quiet and set at rest in plaintiff the title to certain real estate situate in Lincoln County, State of New Mexico, as follows, to-wit:

Lots 1, 2, 3, 4 and 5.....Block 13 of the Town of Carrizozo, as shown by the amended map thereof filed in the office of the County Clerk and Ex-officio Recorder of Lincoln County, New Mexico, July 13, 1911.

YOU ARE FURTHER NOTIFIED that, unless you enter your appearance in said cause on or before October 6, 1953, judgment will be rendered therein against you by default.

Attorney for plaintiff and his address is H. Elfred Jones, Box 415, Carrizozo, New Mexico.

WITNESS my hand and seal of said Court on this 6th day of August, 1953.

JAMES E. HARCROW,
District Court Clerk.
(D. C. SEAL) By TILLIE MIRABAL,
Deputy.
Aug. 14—Sept. 4

I was ahead in *every* way after this demonstration!

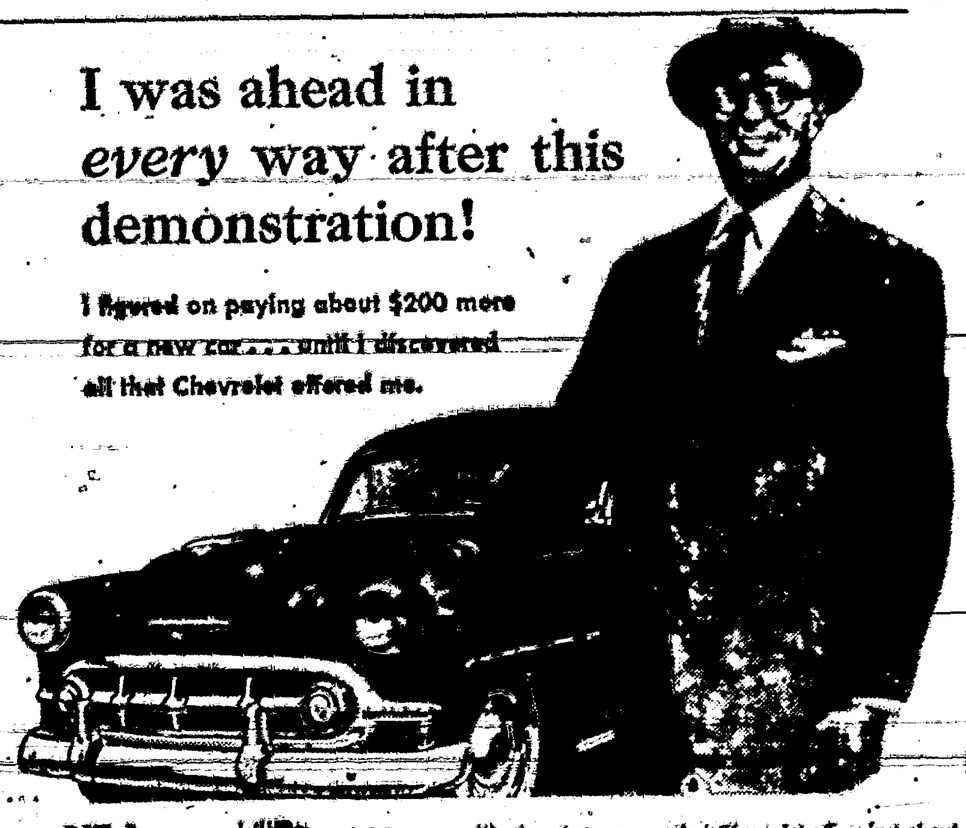

I figured on paying about $200 more for a new car . . . until I discovered all that Chevrolet offered me.

You're "sitting pretty" behind the wheel

Take this Bel Air model. First thing you'll notice is the quality of the interior. Rich-looking appointments. Roomy seats with foam rubber cushions. Turn the key to start the engine and you're ready to go.

You can see all around

You look out and down through a wide, curved, one-piece windshield. The panoramic rear window and big side windows provide a clear view in all directions.

You get more power on less gas

That's because Chevrolet's two great valve-in-head engines are *high-compression* engines. In Powerglide* models, you get the most powerful engine in Chevrolet's field — the new 115-h.p. "Blue-Flame." Gear-shift models offer the advanced 108-h.p. "Thrift-King" engine.

Biggest brakes for smoother, easier stops

An easy nudge on the pedal brings smooth, positive response—right now! Chevrolet's improved brakes are the largest in the low-price field.

It's heavier for better roadability

You're in for a pleasant surprise at the smooth, steady, big-car ride of this new Chevrolet. One reason is that, model for model, Chevrolet will weigh up to 200 pounds more than the other low-priced cars.

You get greater getaway with the new Powerglide*

A lot finer performance on a lot less gas. That's what you get with the new Powerglide automatic transmission. There's no more advanced automatic transmission at *any* price.

And it's the lowest-priced line

A demonstration will show you that Chevrolet offers just about *everything* you could want. Yet it's the lowest-priced line in the low-price field.

*Combination of Powerglide automatic transmission and 115-h.p. "Blue-Flame" engine optional on "Two-Ten" and Bel Air models at extra cost.

Let us demonstrate all the advantages of buying a Chevrolet *now*!

CHEVROLET

MORE PEOPLE BUY CHEVROLETS THAN ANY OTHER CAR!

CITY GARAGE

Phone 36 — CARRIZOZO

CORONA NEWS

Mrs. A. E. Mulkey — Correspondent

Frank Mulkey, high school student, was taken by his mother to see an eye specialist, Dr. Radcliff, in Belen, Tuesday of this week. Frank received a painful eye burn, when he got gasoline in his eye from blowing out a carburetor.

Mr. and Mrs. Wilson Weaver of Wharton, Texas, were here last Tuesday and Wednesday, visiting in the Roberts home.

COPPER CORP. OFFICIAL VISITS INTERESTS HERE

Collie Weber of New York City, an associate of the New Mexico Copper Corp., flew here from the east last Thursday. C. E. Degner, president of the company, met Mr. Weber in Albuquerque and brought him to Lincoln County to look over their mining interests. Friday, Mr. Degner took Mr. Weber back to Albuquerque where he caught the 4:30 p.m., plane, arriving in New York City Saturday morning in time for breakfast.

Mr. Degner reports that equipment for the local mill was being moved this week from Santa Fe.

$25 Worth of Frozen Food FREE
with the purchase of a Kelvinator Upright 18-ft. Freezer at the
Corona Trading Co.
AUGUST ONLY
Liberal trade-in allowance and terms

CLYDE'S GARAGE
The Chevron Station
GAS AND OIL
WE ACCEPT NIGHT CALLS
Open Early and Late

WADE'S BAR
WE ARE ALWAYS HAPPY TO SERVE YOU
CORONA NEW MEXICO

Roberts Mercantile Company, Inc.
"Largest Store in Corona"
FEED - HARDWARE
DRY GOODS - GROCERIES
FROZEN FOODS

LYRIC THEATRE
CARRIZOZO, NEW MEXICO
Sunday - Monday
Aug. 30-31
RAY MILLAND and ARLENE DAHL
— in —
"JAMAICA RUN"
(Technicolor)
Plus
CARTOON and NEWSREEL
Tues.-Wed.-Thurs.
Sept. 1-2-3
BURT LANCASTER and VIRGINIA MAYO
— in —
"SOUTH SEA WOMAN"
— Plus —
CARTOON
Friday - Saturday
Sept. 4-5
PAUL HENREID and PATRICIA MEDINA
— in —
"SIREN OF BAGDAD"
(Trucolor)
— Plus —
GENE AUTRY and SMILEY BURNETTE
— in —
"GOLDTOWN GHOST RIDERS"

Woman's Club to Hear N. M. Educator

Dr. W. E. O'Donnell, secretary of the New Mexico Educational Association, will speak before the Corona Women's Club on Thursday, September 10. There will be a covered dish supper at 6:30 preceding the meeting. School teachers will be honored guests. All club members and their husbands are urged to attend. Everyone is welcome.

School Enrollment Up This Year at Corona

The Corona schools started Monday, Aug. 24, with a large increase in enrollment. Many new students from the Brown Construction Company's camp, and from families connected with the new pipe line, entered school here this week.

The Corona annual school picnic was well attended Sunday afternoon at Red Cloud Canyon picnic grounds. All teachers were present, and many of the patrons.

Corona Presbyterian Church held its family night Monday, Aug. 24, honoring school teachers and their families. More than a hundred, including 17 teachers, were present.

Mr. and Mrs. Arsenio Lopez have a new baby boy, born August 18, at El Paso. Mrs. Lopez is the former Miss Reina Flores of Corona.

Joe Jaramillo Jr. is home on leave from the Navy.

Carl Mays of the University of New Mexico was home this past week end visiting his parents, Mr. and Mrs. Bill Mays.

Recent rains made State Highway 42 (the Gallo Canyon road), east of Corona, impassable for several days last week.

The Corona football team will play its first game of the season with Carrizozo there September 4, at 7:30 p.m.

Gussie Wanderer's cafe in Corona will be closed the 28th, 29th and 30th. Gussie plans to have some dental work done in Tucumcari at that time.

The Delta Engineering Company has leased land from Mrs. Stella Jones and is putting in a trailer court just north of the Jones residence on the Cedarvale-Willard highway.

Mrs. T. G. Giovengo and children of Carlsbad are here this week visiting her brother, O. S. Simmons and family.

Bus drivers from Corona attended the annual meeting of the Lincoln County Bus Drivers' Association, held in Carrizozo the first of this week. New officers were elected and a date set for the bus drivers' picnic.

Miss Stella Jaramillo, daughter of Mr. and Mrs. Joe Jaramillo, who is a WAC, stationed in Seattle, Wash., was married last Sunday to Alfred Peski of Minnesota. He is in the Armed Services, stationed at Seattle.

Rev. George Leath of Albuquerque held services at the Baptist church in Corona Sunday.

Mr. and Mrs. Tom Smith Jr. of Gardner, Colo., and Mr. and Mrs. Arthur Melton of Tucumcari were guests at the L. L. Vick ranch Saturday evening. The Smiths and Meltons were visiting friends in Corona over the week-end.

LEGAL NOTICES

IN THE THIRD JUDICIAL DISTRICT COURT OF THE STATE OF NEW MEXICO, WITHIN AND FOR LINCOLN COUNTY.
RUTH WILLIS, Plaintiff, vs. BOYD R. DRIVER and EXA JUANITA DRIVER, husband and wife, vs. GEO. L. ZIMMERMAN, Special Master, Garnishee.
No. 8118

NOTICE OF SUIT

State of New Mexico to BOYD R. DRIVER and EXA JUANITA DRIVER, husband and wife, Defendants.

You are hereby notified that there is pending in the above Court a suit against you as above entitled, the general object of which is for collection of a debt in the amount of $588.78. In addition, your money and effects in the hands of GEO. L. ZIMMERMAN, Special Master, has been garnisheed. Unless you enter your appearance in said cause on or before the 3rd day of October, 1953, judgment will be rendered in said cause against you and said Garnishee by default, and your money applied and effects disposed of as provided by law to pay such judgment.

The name of Plaintiff's attorney and his postoffice address is Geo. L. Zimmerman, Attorney at Law, Box 95, Carrizozo, New Mexico.

Witness the Honorable W. T. Scoggin, District Judge of the Third Judicial District Court of the State of New Mexico and the seal of this District Court of Lincoln County, this 14th day of August, 1953.

/s/ JAMES EARL HANCOCK,
(Seal) Clerk of Court.

Mary Jane Erramouspe Wins Prize at Rodeo

The following from Corona attended the rodeo at Three Rivers Sunday: R. L. Sharp and family, Lloyd Carr and family, Bill Winchester and family, Dick Bagley and family, Archie Perkins and family, Mr. and Mrs. Bill Heim, Mary Jane and Johnnie Erramouspe, Holt and Roe Lovelace, Wanda and Ward Thomson, Helen Kay Atkinson, Martha Hall, Miles Waldon, and Willis Kilpatrick.

Top honors at the rodeo went to Mary Jane Erramouspe. She won first in all-girls events, winning a $50 wrist watch. Her brother, Johnnie, won first in steer riding, and a cash prize. Willis Kilpatrick won third in barrel racing and a $5 cash prize.

HOSPITAL NOTES

ADMISSIONS: Joe and Lucy Silva of Lincoln; Edward Vega, Jean Wilson, Eddie Romero, Mrs. Montie Barnes and Marcus Currey, all of Carrizozo.

DISMISSALS: A. L. Vigil, Mrs. Albert Hernandez, Edward Penfield, Joe Silva, Lucy Silva, Edward Vega, Jean Wilson, Eddie Romero and Marcus Currey.

Final Rites Wednesday For Mrs. N. T. Samora

Funeral services for Mrs. Nestora Trujillo Samora, 58, were conducted Wednesday morning at St. Rita's Catholic church. Interment followed in the local cemetery.

Mrs. Samora had been ill for some time. She was born at Manzano, N. M., and had resided in Carrizozo since 1913.

She is survived by her husband, Severo Samora; a daughter, Mrs. Tony Cayoso of Carrizozo; a sister, Mrs. Josifa Romero of Carrizozo; two brothers, Manuel Trujillo of California and Jesus Trujillo of Carrizozo, and several nieces, nephews and grandchildren, some of whom reside in Corona, Capitan, Tularosa and Alamogordo.

THE WEATHER

(Compiled by L. Z. Manire)

	High	Low	Pre
August 20	83	57	....
August 21	85	54	.34
August 22	84	54	....
August 23	83	58	.05
August 24	86	55	....
August 25	90	54	....
August 26	91	50	....

EAGLE SCOUTS

trol leader, patrol leader, senior patrol leader and deputy senior crew leader.

Both Billy and Skipper are members of the Order of the Arrow, which is the camper's honorary society. Only boys who have attended Scout camp two different summers and have exhibited outstanding leadership are eligible to be elected to membership in the Order of the Arrow.

Both Eagle Scouts have received the bronze and gold awards and are qualified to receive the silver award in Explorer Scouting, which is the highest Explorer award and is equal to the Eagle in Scouting.

Henry McGinty of Roswell, field executive of the Boy Scouts, was present for the ceremony Tuesday night. He administered the pledge of the Eagle and gave the badges to the parents, who pinned them on their sons. The boys in turn pinned the miniature Eagle pins on their mothers.

Prior to the ceremony, the two Eagle Scouts and Mr. McGinty were dinner guests at the home of Scoutmaster Spence Devitt.

Every rank in Boy Scouting was awarded at the Court of Honor, as follows:

Tenderfoot—Manny Ortiz, Second Class—Robert Firman and Ralph Petty.
First Class—Bobby Jones.
Star—Joe Petty.
Life—Wayland Hill.
Eagle — Skipper Harkey and Billy Hicks.

Wayland Hill also received a badge for one year's perfect attendance.

The following received merit badges: Larry Ortiz, Luis Sandoval, Sonny Sturm, Dennis Closs, Wayland Hill, Joe Petty, Thurl Ray, Gene Garrison, Skipper Harkey, Bobby Jones, and Scott Lewis.

Billy Hicks, Skipper Harkey, Gene Garrison, Scott Lewis and Franklin King each received two Explorer ratings. Explorers Garrison, Lewis and King received the Bronze award, while Explorers Hicks and Harkey received both Bronze and Gold awards.

Following the ceremony, cake and punch was served by the Scouts to their 75 guests. The Scouts wish to thank the parents for their interest and cooperation and wish to express their gratitude for the use of the Fire Hall.

AROUND TOWN

Mert Zumwalt and son, Glen, have completed painting the schoolhouse at Angus. It now serves as a community building.

Mr. and Mrs. Ed Guck and family of Capitan have returned from a week's vacation with Gordon Gray and family at Durango, Colo. They tried their luck at some of Colorado's famous trout fishing. Mr. Gray was a forest ranger in the Ruidoso district several years ago.

Mr. and Mrs. Jack Harkey have returned from a motor trip to the Pacific Northwest.

Lee Kopp, 16, of Cleveland, O., arrived this week for a visit with the Geo. Zimmerman family in Ruidoso. One of the first places Lee intends to visit is the Old Lincoln Courthouse, as he has been an avid reader of history pertaining to Billy the Kid.

Mr. and Mrs. W. F. Coe stopped briefly in Carrizozo Tuesday en route to their home in Glencoe after a five-day vacation trip in Colorado. They visited the Mesa Verde National Park 50 miles west of Durango and Pagosa Hot Springs, 50 miles east of Durango.

Mr. and Mrs. Bob Flickinger and three of their children were visitors in Carrizozo on Monday. They were en route to Dexter to visit an older daughter before returning to their home in Lordsburg.

Mr. and Mrs. Donald McAdams and family of Denver, Colo., were visitors last week at the H. A. McSmith home in Bingham. The McAdams had been visiting Mrs. Lulu McAdams, mother of Mr. McAdams, in Magdalena. Mr. McAdams grew up in Deming, and his mother, who is now 85 years old, has lived in New Mexico most of her life. Mr. McSmith is an uncle of Mrs. McAdams.

Mr. and Mrs. A. J. McBrayer and daughter Opal, have returned from a camping trip to Colorado. They visited Gypsum, Colo., where Mr. McBrayer found the log cabins his father built in 1882 are still livable.

Mr. and Mrs. George M. Rossetter of Peoria, Ill., were overnight visitors in Carrizozo Tuesday and Wednesday. The couple were through here on a vacation trip about this time last year. They like Lincoln County and have been making inquiries about ranch properties for sale. Mr. Rossetter is a Ford dealer in Peoria.

Mr. and Mrs. John Reitman of Dodge City, Kansas, were visiting relatives in Carrizozo over the week-end. Mrs. Reitman is the former Mrs. J. F. Petty. She and Mr. Reitmann were wed in Truth or Consequences early in August. Following their marriage they left on a trip to Colorado and Kansas, where Mr. Reitman has farming interests.

Mrs. Elizabeth Sproles is touring the State by auto with her sisters, Nell Able and Lassie.

Miss Kathleen Doering, doctor of science and professor of entomology at the University of Kansas in Lawrence is visiting her sister, Mrs. A. F. Roselle, and Mr. Roselle, in Carrizozo. Miss Doering is hopeful that the good climate of New Mexico will be beneficial for her arthritis.

Mr. and Mrs. Herman E. Kelt have returned from a vacation trip to Yellowstone National Park and the Tetons. They were accompanied by their daughter and her husband, Mr. and Mrs. Jack Sargent and their son Jack; also Billie Kelt, another grandson, all of Santa Fe. They fished in Yellowstone Lake, where young Billie caught the first fish —a 16-inch trout.

Mrs. Ira Greer of Tucumcari is spending several days in Carrizozo, visiting her sister, Mrs. Meyer Barnett.

Take a break... Relax with a Coke

It takes only moments to pause for a Coke. Pays off in big dividends, too—for things get done when you work refreshed.

BOTTLED UNDER AUTHORITY OF THE COCA-COLA COMPANY BY
MAGNOLIA COCA COLA BOTTLING COMPANY
COCA COLA BUILDING—YANDELL BLVD. AT BIRCH—EL PASO
"Coke" is a registered trade-mark. © 1953, THE COCA-COLA COMPANY

CARRIZOZO HARDWARE Co. is one of 600 stores from coast to coast, introducing . . .

Mainline's NEW *Manhattan Group*

on aristocratic cherry wood in two gorgeous NEW colors.

Malta Grey or Marsh Brown

Mainline
by HOOKER

You know the name Mainline! It stands for Quality. And here's *Mainline's* "Manhattan Group," 1953's smartest style leader. We're *excited* about this new bedroom furniture, and you will be, too, when you see it. Your choice of two gorgeous new *Decorator-Approved* colors, Malta Grey or Marsh Brown.

BE SURE TO ATTEND
THE LIONS CLUB
CHUCK WAGON DINNER
AND ENTERTAINMENT
SEPTEMBER 5TH

it's NEW—
it's EXCITING—
it's BEAUTIFUL—
it's MORE QUALITY and BETTER DESIGN than we've ever offered
at this low TEMPORARY introductory price **$299.50** for
DRESSER, MIRROR, CHEST and BED
NIGHT TABLE, Each $41.50

Carrizozo HARDWARE CO.
PHONE 96 — We Give S. & H. Green Stamps — CARRIZOZO