LINCOLN COUNTY NEWS
And Carrizozo Outlook

Five Cents per Copy

(Volume 41, Number 19, Carrizozo News, Volume 49) CARRIZOZO, NEW MEXICO, FRIDAY, JANUARY 13, 1956 (Outlook, Volume 47, No. 36)

Ramblin' Around Lincoln County

Tape Recorded Interviews With People Who Helped Build Lincoln County

MRS. NELLIE GRAY REILY

My name is Nellie Gray Reily. I came to New Mexico in 1885 by wagon-train, from Grapevine, Texas. We were four months on the road coming from Texas to Little Creek. We drove 500 head of cattle. We came to this country for my daddy's health. He was sick and Pat Garrett had been out west and thought it was a very good climate for him to come to. He persuaded my father to come to New Mexico.

Pat Garrett and my father were first cousins. Their mothers were sisters.

We came to New Mexico by way of Fort Sumner. We were on the plains for days and days, and we came over the buffalo range where Pat Garrett had been hunting buffalo. That was when buffalo hides were such a good price. They would kill them just for the hides.

When we would find a nice place to camp and fish, we would lay over for two or three days and let the cattle rest and would fish and hunt.

We came to Fort Sumner and we had to lay over there about ten days on account of the Pecos being too high to ford. The old adobe houses and everything we had got wet. We had no drinking water and we were in an awful fix. So the cowboys got an old barrel and dipped up some water and got some prickly pears, beat them up, and put them in the water to make it settle and be good enough to drink. We didn't have a drop of water other than that.

PECOS RIVER FORDED

So, when the Pecos went down, my daddy said, "Well, I believe we can cross." We all packed up and herded the cattle in the river and they swam across. We lost one cow in the quicksand. We had sideboards on the wagon but the water was still so high it ran into the wagon but we made it.

Then we came on to Little Creek. Pat Garrett was not there at that time. He was running the VV Ranch. An Englishman owned the VV Ranch on Little Creek. We stayed there with Pat Garrett about a month and then my father went to Capitan and filed on 160 acres of wide open range and my daddy turned his cattle on the range. We built a house.

His ranch was what is now the townsite of Capitan. Capitan started to grow into a town about the time White Oaks and Nogal were started.

My daddy sold the land to W. H. Eddy of the railroad company to build a railroad into Capitan. They cut it up into town lots. There was nothing there but a little drug store and a little hotel when the railroad came.

My husband had a ranch on the north side of the railroad track and my daddy was on the south side of the track. There were just the two ranches there when the railroad company bought us out. We also sold our cattle.

BODE BURRO TO SCHOOL

I went to school in Angus, staying with an aunt, Mrs. John Lowry. My brother and I rode an old burro from Bonito to Angus. Mrs. Lowry, my father's sister, and her husband came to this country with us. They had a homestead on the Bonito. I went to school in Angus for three months.

Then we moved to Lincoln in the winter and I went as far in high school as I could there. Then I finished high school and was fixing to go to college when I met my husband. Then nothing doing. I wasn't going to any college. It was marriage instead.

All of the Garretts are gone now but one boy and one girl, and there is one niece and I don't know about the other two. There was one who died in New Orleans, another Garrett boy. Then the one who is living is in South America. One of the girls, Pauline Garrett, lives in Las Cruces. She has been superintendent at the school there for 36 years.

My daddy was right in the middle of the Mayberry case. They called him up there. I remember we were worried to death about him. Of course we didn't know whether they had captured the man who did the killing. He was on a rampage and killed a lot of people and my daddy was gone three days before he ever came home. Of course I didn't see any of that but my father came home and told me all about it.

We went to Roswell after my dad sold the townsite to the railroad. We went to Picacho first and stayed there, where the Picacho store is now, for about three years. My husband bought this store. He was postmaster and took care of the stage horses.

Every few days, they would come from White Oaks and go to Roswell with the mail in stage coaches. The route went over the Nogal Hill and through Capitan. It took them two days. We had mail about every other day.

Then we sold out there and returned to Roswell. Mr. Reily went down there and worked in the land office. We bought a home in Roswell and our first child was born there. Mr. Reily worked in that land office for 12 years.

Ruidoso used to be wide open spaces. There wasn't a business there. Only farms up and down the river. There was good hunting and fishing and we killed a deer and turkey whenever we wanted to. There was fresh meat hanging in the tree all the time.

The old mill was still there if I remember right. That's where Mrs. Crawford was born, at that old mill.

When we left Roswell we moved to Alamogordo. We bought a little home and Mr. Reily worked as territory land commissioner.

We moved to Carrizozo in 1907. There was a depot in Carrizozo at that time. John Canning had the first store.

I had six children: Albert Morgan, Catherine Mary, (Mrs. T. A. Spencer, Sr.), Jackie (Mrs. Will Ed Harris) and Herndon (Mrs. Z. L. Baclawski) and I lost a little boy. When I was eight years old my parents moved from Louisana and I don't know much about my grandparents. My father had three brothers and two sisters. My father was born in Georgia and raised in Louisana and my mother was born in Alabama and raised in Louisana. Then we came to Grapevine, Texas and my daddy bought a ranch.

We came across the plains in a great line of wagons. The Indians never bothered us but we expected them to every night.

In a couple of years my father was perfectly well. He lived to be quite an old man and he had a stroke, but his lungs never bothered him any more. He put on weight and was so healthy looking. That was over at Capitan.

I'm the only Gray left. I have one niece and one nephew, one girl and one boy, and I've got four greatgrand babies. My parents are buried at Capitan.

(Next week's interview: The unwelcome guest who turned out to be Black Jack Ketchum, notorious outlaw and killer.

Generals Collier And Rutledge Visit Red Canyon Camp

Tuesday, Jan. 10, was a red letter day in the life of Red Canyon.

The camp was honored by a visit from Lieut. Gen. John H. Collier, commanding general, Fourth Army, from Fort Sam Houston, Texas, and by Major General Paul W. Rutledge, commanding general, Fort Bliss. They were accompanied by their staffs.

General Rutledge arrived at Red Canyon at about 8:45 in the morning and made an inspection of the camp area, including the barracks, mess hall and new recreation building.

After the inspection the general and his party drove to Oscura to meet General Collier. From Oscura the entire party drove to a firing site at Red Canyon where they observed a Nike firing.

At 11:45 the party returned to the mess hall where they were served a chicken dinner prepared under the supervision of MSGT James H. Russell, mess steward.

The party made a short tour of the camp area before departing for Oscura camp where they boarded planes for their return trip to Fort Bliss.

Road Planning Committee To Meet January 25

The Lincoln County Road Planning Committee will meet January 25 at 10 a.m. in the district court room at Carrizozo.

J. P.'s ATTEND LAS CRUCES CLINIC

Five justices of the peace from Lincoln County attended a clinic on legal procedure Tuesday afternoon in Las Cruces.

Those who made the trip with Sheriff Glen Bradley were Clarence E. Shaw of Carrizozo, Leo Joiner of Hondo, W. S. Campbell of Green Tree, Warren Gaston of Capitan and C. D. Weems of Ruidoso.

An interesting and informative program had been arranged by C. C. Chase, district attorney, and was also taken part in by Judge W. T. Scoggin.

Justices of the peace from numerous precincts in the third judicial district were given instruction on court procedure and decorum, civil rights of the defendant and the proper form for issuing complaints.

A mock trial was held, showing mistakes and improper procedure. This was followed by a preliminary hearing in correct form, with an attorney for the prosecution and one for the defense.

A question and answer period followed the two theoretical trials. It was stated another clinic will be held in about six months.

Speakers Discuss Youth Programs

Youth problems, recreation programs and parental guidance were topics discussed at Monday night's meeting of the Carrizozo PTA at the grade school auditorium.

Mrs. Ruth Arnold, psychiatric case worker from Las Cruces, spoke on morals and social attitudes as taught by parents to their children.

Kermit (Bud) Laabs of Las Cruces told what other PTA's were doing to set up summer swimming pools, arts and crafts classes, baseball and other sports.

Mrs. Janie Allen, co-chairman of the Dona Ana Youth Commission, decribed the constructive work being done by PTA in finding out the needs of communities in the way of recreation and passing this information along to agencies that were able to do something about it.

Kenneth Barnhill, chief probation officer, Third Judicial District, introduced the guest speakers. In a brief talk he gave examples of children he had worked with and explained how in these cases parents had failed in their obligations toward their children.

Leon White, presided at the meeting in the absence of Mrs. Joyce Simpson, who had been called away due to a death in the family. Mrs. Ruth Armstrong was program chairman.

A social hour with refreshments followed the meeting.

In the afternoon preceding the meeting, Sheriff W. G. Bradley and Miss Laura Craig, district court clerk, took the four visitors on a short trip to White Oaks and the Mal Pais.

County Committee Sets '56 ASC Program

At a meeting last week the Lincoln County ASC Committee set the AC program for 1956, with a limit of $1500 per unit. The county has a total of $46,000 to spend during 1956 on ACP payments in three different periods.

Those present at the meeting were Archie Perkins, Fred LaMay, Ernest McDaniel, Herman McKibben and Ralph Dunlap.

Anyone interested may sign up for approved practices any time during the year—but must sign up before starting work.

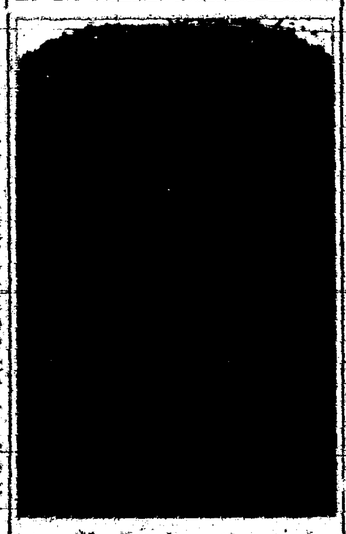

Pat Garrett

Famous Lincoln County Sheriff, who persuaded the Reilys to move to New Mexico in 1885.

Final Rites for Pioneer Woman

Funeral services were held at the school house in Angus on Wednesday afternoon, January 11, for Mrs. William M. Ferguson of Capitan, who passed away Monday, Jan. 9, in the Carrizozo hospital. She had been ill for several months.

Rev. Clyde Shults officiated, assisted by Rev. J. M. Kerr, pastor of the Capitan Baptist Church. Wanda Harvey sang "Does Jesus Care," and "The Home Over There" was by a trio composed of Leota Pfingsten, Wanda Harvey and Mrs. McClung.

Mrs. Ferguson was a member of the Capitan Methodist Church.

Interment was in the cemetery at Angus, the Shaw Mortuary in charge.

The pallbearers were Clifton B. Zumwalt, Floy Skinner, Pete Johnson, Henry Peebles, Sam Cox and Jim Howard.

Hanna Mae Ferguson was born in Milford, Ohio, May 10, 1875, the daughter of Mr. and Mrs. Harvey Burnham. She moved to Kansas as a small girl and remained there until she became the wife of William M. Ferguson on June 28, 1899. They came to New Mexico the same year and have lived here since that time.

To this union were born eight children — four sons and four daughters.

Mrs. Ferguson is survived by her husband and six children: Champ C. Ferguson and Mary F. Werner, both of Capitan; Mora Titsworth of Tinnie; Bessie Evans of Roswell; William M. Ferguson Jr. of Ventura, Calif., and Frances Conley of Denver, Colo.

She is also survived by 15 grandchildren and a host of friends.

Alert Driver Avoids Tragedy on Highway

The life of an infant child was saved on Highway 380 last Saturday by the quick thinking of Sp-3 Joseph E. Bucksath, driver of an Army water truck.

Sp-3 Bucksath was en route from Carrizozo to Red Canyon when the brakes on the trailer failed starting down Red Hill. The trailer loaded with 1500 gallons of water, began to swerve.

The driver of an oncoming civilian truck noticed the Army vehicle was out of control and stopped his truck. He and an unidentified woman passenger jumped from the truck, the latter carrying an infant. In her haste to reach safety the woman dropped the baby in the path of the oncoming Army truck.

She stopped to pick up the infant and Sp-3 Bucksath saw a collision was inevitable, and guided his truck off the highway into the side of the mountain. It rebounded several times, but the vehicle was slowed down, giving the woman enough time to pick up the baby and scramble to safety.

Five From Reservation Lodged in County Jail

Five men and two women, all from the Mescalero reservation, were in the county jail this week, on charges ranging from driving while drunk to driving while driver's license was revoked.

They had previously been brought before Judge W. S. Campbell in Green Tree and assessed fines from $15 to $100.

EMBEZZLEMENT CHARGED

Johnnie Winningham, formerly of Ruidoso, has been bound over to district court under $500 bond on a charge of embezzlement.

He was operator of Martin's Bar for a few months. Sheriff W. G. Bradley returned Winningham from Tucson the latter part of November. A preliminary hearing was held before Judge W. S. Campbell Jan. 5.

District court convenes January 16, Judge W. T. Scoggin presiding.

INVESTIGATING THEFT

Clothing and a camera were taken from a car in Carrizozo Monday night, belonging to Elmer Vincent of Salinas, Calif.

Part of the clothing was recovered Tuesday by the Sheriff's office and city police who are investigating. It had been tossed into a vacant lot.

Eighth Graders Win From Tularosa

The Carrizozo 8th graders defeated Tularosa at Tularosa, Tuesday afternoon 35 to 24.

Sammy Hicks was high scorer with 17 points. The half time score was 18 to 8.

MISS DONNA ZUMWALT, mailing copies of the Lincoln County News on the new Elliott Addressograph machine. Each subscriber has a stencilled card. These are placed in card holders and run through the machine, stamping the names on the papers. The Addressograph replaces a hand-stamping method which used rows of Linotype slugs.

MARCH OF DIMES EVENTS PLANNED

The Carrizozo troop of Girl Scouts will hold a Blue Crutch Tag Day Saturday, Jan. 14, for the March of Dimes.

Be generous with your help for those crippled by polio. The disease is not licked yet. Your dimes and dollars are still needed for those already stricken and those who will be in 1956.

All do not have the vaccine yet, nor will they for several years.

DANCE AT GLENCOE

A March of Dimes dance is to be held Saturday, Jan. 14, at 8:30 at the Bonnell Ranch. The Coe Orchestra will play and everyone is urged to come. Mrs. Wilbur F. Coe is March of Dimes chairman for Glencoe.

DANCE AT WHITE OAKS

A March of Dimes dance is to be held this Saturday at White Oaks, starting at 8 p.m., with music by Bambo Kendall and his orchestra from Roswell.

HOW LONG IS THAT ROPE AT THE YUCCA BAR?

A cowboy's lariat is draped over the backbar of the Yucca Bar this week, to be a prize for some good guesser.

The rules are simple. All you have to do is take a good long look at the rope, write down your guess and make a donation to a good cause.

You guessed it, the good cause is the March of Dimes which is the recipient of all donations.

It's been a favorite contest in past years and always adds a neat sum to the county's quota.

New Adult Class Organized in Capitan

An adult class, part of the High School Vocational Homemaking program, will be offered in Capitan beginning next week.

The class is designed to meet the needs and wishes of the women taking the course. The class will study any phase of clothing construction, depending on the goals the women set up for themselves at the first meeting.

Classes will be held from 7 to 9 p.m. in the high school Home Ec. room, beginning Wednesday, Jan. 18. Meetings will continue four to six weeks costing anyone interested in attending only their time.

Mrs. Ray Provine, an experienced teacher of adult classes as well as high school classes, has consented to teach the course. Anyone interested in learning to sew or improving their sewing is urged to attend.

Grizzlies Meet Corona Friday in Carrizozo

The Carrizozo Grizzlies play two home games this week end. Friday night they meet Corona and Saturday night Truth or Consequences.

The Capitan Tigers test their court game against Dexter at Dexter Friday and Saturday meet the Ruidoso Warriors in Capitan.

The Hondo Eagles have two week end games away from home.

County Wool Men to Meet in Carrizozo

Sheep growers of the county meet January 17 at the Woman's Club Building in Carrizozo, starting at 10 a.m.

The wool warehouse will highlight the afternoon discussion, with representatives of the Southern Pacific Railway Co. and extension specialists presenting their views.

Sheep growers are urged to attend and express their views on the wool warehouse.

Rainbow Installation Monday Evening

A public installation of the Rainbow Order for Girls is to be held at the Masonic Temple Monday evening, January 16, beginning at 7:30.

The public is cordially invited to attend.

Odd Fellows and Rebekahs Hold Joint Installation

New officers for Carrizozo Lodge No. 30, I.O.O.F., and Coalora Rebekah Lodge No. 15, were installed Saturday evening, January 7, at the lodge hall.

A covered dish dinner was served in the dining room after installation and was followed by an enjoyable party, Orville Luttrell and Elmer Hust furnishing the music.

Installing officers for the Odd Fellows were Walter Lenard, DDGM; H. E. Kelt, DDGM; J. F. Tom, DDGW; R. G. Stewart, DDGC; William McVeigh, DDGS; Roy Harman, DDGT and Tom O'Rear, DDGIG.

Officers installed were Fred McDonald, noble grand; Henry Means, vice grand; Bryan Hendricks, RS; Percy Blakely, FS; R. E. Risinger, treasurer; T. B. Smoot, warden; Randall Greer, conductor; R. G. Stewart, RSNG; Charley Hodgin, LSNG; Tom O'Rear, RSVG; Roy Harman, LSVG; Warren Gaston, LSS; Bill Nickels, RSS; Ray Wells, inside guard and Bill McVeigh, outside guard.

Installing officers for the Rebekahs were Helen Nowell, DDP; Annie Withers, DDM; Bessie Hodgin, DDW; Connie O'Rear, DDS; Helen Prior, DD treasurer; Edna Carl, DDIG and Ethel Roberts, DDC.

Officers installed were Maudie Risinger, junior past noble grand; Edith Lenard, noble grand; May Dell McDaniel, vice grand; Era Berry, secretary; Birdie Walker, financial secretary; Eunice McBrayer, treasurer; Rachel West, RSNG; Cora Bradley, LSNG; Edna Jones, warden; Mildred McDaniel, conductor; Dorothy Current, outside guard; Bernice Taylor, inside guard; Laddy Kilpatrick, flag bearer; Marian Schlarb, musician; Maybelle Shults, chaplain; Catherine Hemphill, RSVG and Afrey Garrison, LSVG.

Appoint Members To Hospital Boards

The Lincoln County Board of Commissioners, meeting this week, appointed new members for the hospital board of the Ruidoso-Hondo Valley General Hospital.

They are L. L. Butler, Mrs. Emadair Chase Jones, Robert McDaniel, Kiel Bonnell and W. A. Hart all for two-year terms.

Reappointed members of the Lincoln County Municipal Hospital Board are Lon D. Merchant, S. E. Greisen, Dr. J. P. Turner, R. Archie Perkins and Vernon Petty.

In other county business the commissioners:

Heard favorably the request of Floy Skinner for grading the road between the top of Nogal Hill and Capitan.

Hilario Gomez and Elisio Gomez requested that the road through the Lovelace ranch leading to the Gomez ranch from Highway 380 be opened. The commissioners took the matter under advisement.

The commissioners renewed the lease for the ASC office in the court house building.

The commissioners meet again February 6.

WILL HARRISON'S Inside the Capital

WELFARE HOARDING SURPLUS MILLIONS

SANTA FE, January 10. — The flip-flopping welfare department has plenty of money piling up for substantial increases in payments to the old people and others on the department rolls if the people in charge choose to turn it loose.

Without touching the $1,590,000 appropriated for the department by the special legislature last October the outfit stands to have a surplus in the bank of $1.4 million at the end of June. It may be higher.

With federal matching money about $3 million a year could be added to the grants for people on the rolls without exhausting the surplus or setting up a scale that could not be maintained on foreseeable income of the department.

A GOOD YEAR FOR INCREASE

Average payments for the old are now at $46.50 a month, up from around $33 during the austerity period of last year when payments were down about a third and the department was accumulating about a million in the bank account. That was a non-election year.

I wouldn't think of suggesting that the indicated increase in payments might be held until the time when it would do the most good politically but it just happens that during some 20 years of operation most of the increases have come shortly before important elections.

With this being an even-numbered year the omens for more dough for the oldsters are good and everybody's hoping they don't get too hungry in the meantime.

ALBUQUERQUE DEMOS FEAR COURTHOUSE MESS

Albuquerque Democrats are fearful that the mess developed by the county commissioners might throw the county Republican next fall. The county manager's office has been taken over by the district attorney. There's $150,000 of questioned expenditures, a mass of other irregularities and common talk of a grand jury to look into the operation.

Republicans had a similar foul-up in 1951 but survived the trouble by forcing the resignation of two commissioners and replacing them with a couple of the highest type men in Albuquerque who won the admiration of Democrats and Republicans alike.

The present trouble down there appears to have gone too far to be settled by mere resignations.

STATEHOUSE IN A HURRY

Swen Swenson, acting state pen warden and heir-apparent to the permanent job is a registered Republican. He signed up in Albuquerque in May, 1954, as a voter . . . Statehouse gossips are telling that Corporation Commissioner Ingram Pickett has been assured of $25,000 for a campaign for governor if he wants to run this year. Some think it is from Averell Harriman friends. Pickett has recently mailed more than a thousand hand-written letters to Democrats all over the country plugging New York Governor Harriman for nomination for president . . . State Sen. Tom Montoya of the welfare investigating committee is telling that the welfare department has been hiring workers in merit system jobs on the recommendation of Demo county chairmen. He is going to call in department people to testify under oath at the next meeting of the committee . . . Gov. John Simms has some mighty loyal supporters or some dutiful sycophants. A check of parking places at the capitol the other day showed four 1956 cars with Simms-for-Governor stickers that haven't been passed out since 1954 . . . The resignation of Tutty Holder as school budget auditor was a carefully guarded secret at the statehouse for a considerable time in fear that if it got out there would be a movement to return Rich Grissom to the job or others would start a scramble for it. The administration was dead set on putting Tutty's assistant, Homer Heathman, in the $10,000 post . . . Welfare clients at Raton and other places around the state have developed a cash market for the butter, cheese and lard passed out to them once a month by the welfare agency.

CANDIDATES FEAR WITHDRAWAL PROVISO

Candidates planning to enter the primary March 6 are fearful of a provision in the new law which permits candidates to withdraw from the race up until

(Continued on Back Page)

Lincoln County News
and CARRIZOZO OUTLOOK
Carrizozo, New Mexico
FRIDAY, JANUARY 13, 1956
PAUL B. AND SARA BAKER
Publishers
Subscription: In Lincoln County, Yearly, $2.75; Six Months, $1.50; Outside Lincoln County, 3.25 year; six months, $1.75

Report Funds Available For Bonito Pipeline

An Associated Press dispatch from Washington late last week stated that Sen. Dennis Chavez had been informed by Assistant Air Secretary Llye Garlock that the budget bureau had released $3,7000,000 for construction of a water pipeline from Lake Bonito to Alamogordo and Holloman Air Force Base.

It was stated that the Army Engineers district office in Alamogordo would ask for bids to build the 70-mile pipeline.

—For every new pupil in public school, taxpayers must shell out an average of $250.62 for current expenses and $80.52 for buildings, books, etc.

FOR THE BEST IN
HOME-OWNED
Water Softeners
CONTACT
CULLIGAN
Soft Water Service
TULAROSA

American Bar Ass'n Seeks New Members

LaFel E. Oman, Las Cruces, New Mexico, attorney, who has been appointed chairman for the Third Judicial District of New Mexico in the American Bar Association's nation-wide campaign for 50,000 new members, this week announced that the ABA, national organization of the legal profession, is engaged in the biggest membership development ever undertaken by a professional organization.

Responsible for the local success of the campaign, Mr. Oman in concert with thousands of his colleagues, will conduct a person-to-person canvass of prospective members in this area during the climatic week of February 10-17.

Key to the campaign is this statement by ABA President E. Smythe Gambrell of Atlanta:

"Our task is to keep the legal profession abreast of changing conditions in today's social and economic orders.

"We must immediately double our membership if the legal profession is to carry out its great objectives. These include improving the administration of justice, maintaining high standards of ethics and education, and providing legal assistance for all who need it."

HAFB Family Wins Trip to Disneyland

A Holloman Air Force Base family, Lt. and Mrs. A. M. Crews and their three children, were this week announced winners of an all-expense-paid trip to Disneyland in a monthly contest sponsored by Food Mart, Inc.

The entire Crews family, including Jann Carol, 4, Nancy Lee, 2½, and Patrick Alan, 2 months, flew to California via American Airlines, Monday, Jan. 9. Their prize also includes accommodations at the Hotel Knickerbocker in Hollywood and $100 spending money.

Questions and Answers On Tax Problems

(R. A. Doughty, certified public accountant, who has opened an office in Carrizozo, answers questions of a general nature on income tax problems. Questions may be addressed to his office, Lincoln County Savings & Loan Association, in Carrizozo. Below, Mr. Doughty answers three questions.)

Q—"Are farmers and ranchers required to pay Social Security on what they make on the farm or ranch?"

A—Farmers and ranchers are required to pay "Self-Employment Tax" which is equivalent to Social Security, and in most cases are required to pay Social Security on their farm and ranch employees.

Q—"Are ministers and pastors of churches required to pay Social Security on their earnings from their churches?"

A — Ordained and licensed ministers and pastors may voluntarily elect to be covered by the provisions of the Self-Employment Tax Act by filing Form 2031 with the proper agency. If the election is made to be covered by the provisions of the act is made and the form is filed the election cannot be revoked.

Q—"Must I report and pay taxes on the sale of my home if I buy a new home or invest the money from the sale in a business or farm?"

A—If a residence is sold at a gain or profit over the cost or basis to the seller, and a new home is built or bought within one year, generally speaking, before or after the sale of the old home, there would be no taxable gain on the sale. If the price of the new home is less than the sale price of the old home further facts would be needed before answering.

If the proceeds from the sale of the home are invested in a business or farm, generally the gain would be taxable.

The Inner Gorge of the Colorado River in the Grand Canyon is cut through dark Pre-Cambrian rocks formed some 1,500,000 years ago.

LINCOLN COUNTY IN BYGONE YEARS

20 Years Ago

(From the files of the Lincoln County News, Jan. 10, 1936)

Mr. and Mrs. Manuel Marquez of Alamogordo were visiting in Carrizozo.

The Carrizozo Grizzlies were to go over the mountain to play a basketball game with Carlsbad and the following resolution was sent in advance to the student body of Carlsbad high school: "Be it resolved that Miss Hazel Melans, Miss Ella Brickley, Mr. and Mrs. Otho Lowe, Bridgeford Dunham, Jack Hanny, Albert Hanny, Zack Wheat and E. M. Brickley, ex-Carrizozo residents, be permitted to root for Carrizozo on January 17, 1936."

State Chairman John E. Miles was one of the speakers at the Jackson Day dinner at the Country Club, attended by 200 Democrats.

Little Patsy Ann Lee made a hit with her singing on a Mickey Mouse program in El Paso.

Alto, Capitan and other mountain communities experienced several earth tremors this week, beginning on Tuesday.

E. C. Bruce of San Patricio spent several days in the Ramon community.

Porfirio Chavez Jr. returned from Hot Springs where he had been visiting his mother for two weeks.

Rev. J. A. Bell was elected president of the Townsend Pension Club.

Mr. and Mrs. Sabino Vidaurri accompanied their son Lucio and Alfredo Martinez to Albuquerque Business College.

40 Years Ago

(From the files of the Carrizozo News, Jan. 14, 1916)

Among many wild animal bounty claims approved by the County Board of Commissioners were those of Lin Branum $32, Harry Straley $26, S. H. Nickels $10, Pete Johnson Jr. $16, Ben Rentfrow $18, G. W. Sidwell, $26, C. D. Ferris $30 and Leopoldo Guttierrez $18.

Charley Curry was hopping counters for Murray & Rose in San Patricio.

Viewers, reporting to the County Commissioners on the right of way for the Oscura-Carrizozo road, stated the following had agreed to donate land through which the road would pass: H. L. Humphrey, J. H. Girma and W. C. McDonald.

Enrollment at the University of New Mexico totaled 220 at the beginning of the second semester January 4. It was predicted that enrollment the following year would be well over 300.

The State was to sell at auction over 140,000 acres of land in Guadalupe, Otero, Torrance, Eddy, Lincoln, Grant, Chaves and Luna Counties within the next 60 days.

Mrs. Geo. J. Dingwall and Mrs. L. B. Crawford went to El Paso, taking with them Aileen Haley, who was to be treated by an ear specialist.

Eddie Bridge and Lizzie Jones, both of Ancho were wed January 11 at the R. E. P. Warden residence.

Geo. J. Wishar, postmaster at Jicarilla, was a Carrizozo business visitor.

Dr. R. E. Blaney and Mrs. Blaney returned from a trip to Chicago.

Conductor Stoddard Johnson was spending the winter in western Canada and intends to remain there to go into the wheat farming business.

Marine Corps to Form Platoon for Southwest

It is announced by Msgt. Praytor your local Marine recruiter in Roswell, that a New Mexico and Texas platoon will be formed.

Those men who sign up for this platoon will be sent to El Paso for enlistment and examination. This platoon will leave El Paso the last of January.

"Men, this is a good way to enlist with a buddie and get your training together and come home on boot leave together," states Sgt. Praytor.

Men who are enlisted must pass a mental and physical examination, meet moral requirements and furnish verification of date of birth.

See your Marine Corps recruiter for further information regarding this platoon. Your Marine Corps recruiter is located in room 225, Post Office Building in Roswell.

PVT. AMAND R. CLARKE AT SAN FRANCISCO PRESIDIO

San Francisco — Army Pvt. Amand R. Clarke, 22, son of Mr. and Mrs. Ezell M. Clarke, Ruidoso, N. M., recently arrived at the Presidio of San Francisco.

Private Clarke, a clerk typist in the 6000th Area Service Unit, entered the Army in August 1955 and received basic training at Ford Ord, Calif. He is a 1954 graduate of New Mexico Military Institute.

If you are receiving Social Security benefits as a retired worker, listen carefully. It may be possible to refigure the amount of your benefit payment if you have worked a substantial length of time since your retirement. Contact your Social Security office for complete information.

School Needs to Grow At Tremendous Rate

Ten years from now 23% more children will be entering elementary schools than today, 55% more in high schools and 40% more in colleges. We will need some 600,000 more classrooms to accommodate them—a jump of about 60%, according to the Kiplinger Letter.

We'll also need 200,000 more teachers every year for ten years to cover school growth and to replace those who quit and retire.

The main problem, of course, is money, which in the end means more taxes. The total cost of schools, public and private, now is eight to ten billion dollars a year. In the next ten years this may double and most of it must come from taxes.

What kind of taxes will support the schools? Most property taxes collected in states go to the schools. So there will be higher local taxes, higher property assessments, and fewer exemptions.

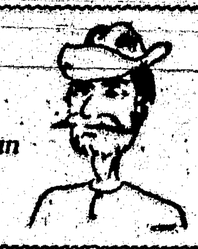

Desert Dan says

See where th' U.S. weatherman has looked into th 'crystal ball an' predicted that January will be warmer than usual. So far, his prognosticatin' is uncanny. Let's hope this warm weather doesn't give th' fruit trees an idea that Spring has come.

MONEY AND BANKING
In Everyday Living

IRONING REMINDERS from family service bulletins, to help you keep your things looking well—and keep them longer: Rinse cottons quite free of soap, lest they discolor when ironed . . . close all fasteners and zippers before ironing garments to hang out for a while before putting them away, so that they will wrinkle less readily . . . as a rule, don't iron knitted things (ironing pulls them out of shape) or bath towels (ironing makes them less absorbent).

• • •

THE DILEMMA OF MRS. D (as outlined by a shy lady author to our Reller): "My heroine, Mrs. D. can't find time for bill paying trips; yet she knows it's risky to mail cash. How can I help her?" "Equip Mrs. D with a checking account," the teller suggested, pointing out that checks take little time to write, and can be mailed safely. A month or two passed before the lady again saw our teller—having meanwhile acted on his suggestion. "And thanks to your collaboration," the story has a satisfying ending," beamed the authoress—whose name (had you guessed?) was Mrs. D.

• • •

YOUR SOCIAL SECURITY is important protection for you and your family. It is wise to check your own record of your account periodically, to be sure that no errors have been made. Simply write to the Social Security Administration, Baltimore, Md., asking for a statement of your account. You may do this as often as once a year—and should do it at least once every three years, as there is a limit to the period within which certain corrections can be made.

LINCOLN COUNTY AGENCY
CITIZENS STATE BANK OF VAUGHN
Carrizozo, New Mexico
MEMBER FEDERAL DEPOSIT INSURANCE CORPORATION

R. A. DOUGHTY
CERTIFIED PUBLIC ACCOUNTANT
ANNOUNCES THE
OPENING OF AN OFFICE
FOR THE PRACTICE OF
PUBLIC ACCOUNTING
IN THE
LINCOLN COUNTY SAVINGS & LOAN BUILDING
Central Ave., Carrizozo, next door to the City Hall
Phone 22 CHARLES B. CREAGH
P. O. Box 513 Associate

ROLLAND'S STORE
A WIDE VARIETY OF MERCHANDISE
• CANDY, COSMETICS, MAGAZINES
• FOUNTAIN SERVICE
• GIFT ITEMS, STATIONERY
WE WILL DO OUR BEST TO PLEASE YOU
TINO & CHEVO

Insurance Problem?
Then let our . . . years of experience in handling all types of risks go to work for you. There's not the slightest obligation.
J. G. MOORE AGENCY
CARRIZOZO PHONE 22 NEW MEXICO

Why Wait Till Spring?
You enjoy extra months of ownership at no extra cost when you step up to this KING-SIZE DODGE CORONET right now!
1 New is the time of your life to make the buy of your life! When you buy now instead of waiting for Spring, you get a bonus of extra months of ownership that don't cost you a thing. You get the same high resale value when it's time to trade, whether you buy now or in the Spring! Why wait?
2 You're money ahead with the car that's far ahead in styling and features! This big '56 Dodge Coronet is built to keep more of its value. It's ahead of the field with push-button driving, world's record-breaking V-8 engine, safety features. It's the King-Size buy of the year.
3 SOMETHING BIG HAPPENED IN THE LOW PRICE FIELD! This full-size, full-styled, full-powered Dodge Coronet is priced down with the small cars. And it brings you the "Magic Touch" of Dodge push-button driving: Surest, safest, easiest way to drive you've ever known!
New '56 DODGE
Value Leader of the Forward Look
Dodge Dealers present: Danny Thomas in "Make Room for Daddy," Bert Parks in "Break the Bank," The Lawrence Welk Show—all on ABC-TV
SHAFER MOTOR COMPANY
Phone 177 Carrizozo

KEETH GAS CO.
PROPANE - - BUTANE
• Reliable Supply
• Dependable Service
• Rich in B. T. U.'s
- WE SELL AND INSTALL -
TANKS & APPLIANCES
PHONE 2255
Call 2255 for service anywhere in Lincoln County and vicinity.
BOX 505 CAPITAN, NEW MEXICO

THE FOLKLORE CORNER

By TED RAYNOR

AN EYE-WITNESS ACCOUNT OF THE FINAL BATTLE OF THE LINCOLN COUNTY WAR

More than 77 years ago Frank Phillips of Alamogordo sat on a hillside at Lincoln and watched the final battle of the Lincoln County War between the Murphy-Dolan and Alexander McSween factions.

Several other boys sat on the hill with Phillips on two July days in 1878 and saw the end to a murderous chapter in New Mexico history. One of the boys was John Pepping, Phillips said. The last names of two others were Pacheco and Kindo. As far as Phillips knows, they're all dead now.

Phillips is 92 years old. He said: "I tell what I saw and knew at the time; I don't tell big stories."

Phillips and his parents lived about one-fourth of a mile west of the Murphy-Dolan store, now the Old Lincoln County Courthouse. The battle started on the main street of Lincoln about 2 o'clock in the afternoon, and shortly afterward Phillips and the other boys went up on the hillside about 200 yards away to watch the fighting:

This is Phillips' story:

In the afternoon there was a bloody fight in the street. Horses were shot in the battle and some men were wounded. McSween men shot from behind their dead horses at the Murphy-Dolan store. I don't think anyone was killed that afternoon.

Late that afternoon the McSween men holed up in his adobe house. McSween had good fighting men. Billy the Kid was one of them. The factions were about evenly matched for fighting men.

(Leader of the fighting men of the opposing faction was Joe Evans, one-time friend of Billy the Kid. This group was in the Dolan store, which was diagonally across from the McSween home.)

Late that day, according to Phillips, James J. Dolan, owner of the store, asked for troops from Fort Stanton ten miles away. The troops came to Lincoln but they didn't stop the fighting and they went back to the fort the next day. There was firing back and forth between the store and the McSween house off and on during day.

The other boys and myself went up on the hill again the next morning. I saw McSween step out on the porch of his house. (He had a Bible in his hand.) Then I heard a burst of fire from the Dolan store and saw McSween fall. No one came out of the house to pick him up right away. He lived for some hours. The soldiers were supposed to have surrounded his house.

Mrs. McSween was staying in Green Wilson's house diagonally across the street from her home. I saw her start across the street. She was wearing a white dress. Bullets from the store sang in front of and behind her, but aimed so they wouldn't hit her. Susan McSween didn't run or act scared, she walked straight across the street, stopped a moment by her husband and stood on the porch.

(Phillips' memory of Susan McSween went back to more than her courage. Twice he said: "She was an awful pretty woman.")

I didn't see any men come out of McSween's house, but I know McSween's friends carried him into the house after he was shot, and I think his body was taken to Wilson's house. I know McSween's body didn't burn in the house after it was set afire.

About dark that night, after the soldiers had left, some of the Murphy-Dolan men slipped around to the back end of the McSween house and set it afire. I saw the house burn from the hill. The first of McSween's men to jump through a window was Jose Salazar. Men hidden among the willow trees near the house shot at him. Jose fell in a ditch. They came up to where Jose was lying, and one of them said, "Don't spend another bullet on him." Jose played dead and later slipped away.

The Kid was playing the piano in the burning house. Jose Salazar's brother came up to the Kid and said the rest of them better get out or they'd burn alive. The Kid escaped next but didn't have to shoot his way out. About ten of them got out of the burning house. They all met at Henry Farmer's place about two miles west of Lincoln.

Soft Water
ON A
SERVICE BASIS
Call or write
CULLIGAN
TULAROSA
Soft Water Service

★ ABOUT PEOPLE

Mrs. Ada McClendon of Alamogordo, was visiting her daughter and family, the Corky Halladays of Hollywood, Tuesday of last week.

Mr. and Mrs. Marvin Jones and son Dickie of Durango, Colo., arrived Saturday for a few days' visit with his parents, Mr. and Mrs. D. O. Jones, and other relatives.

Mr. and Mrs. John Boylan of Lincoln have returned from a holiday vacation trip to Florida and Cuba. They visited Mrs. Shryock, Mrs. Boylan's mother, who is wintering in Florida.

Mr. and Mrs. Frank Garrity and sons have returned to Downey, Calif. They were in Capitan to attend funeral services for Mrs. Sarah Allie Pepper, Mrs. Garrity's grandmother.

Phil de Rosier returned last week from a trip to Kansas City and Wilmington, Dela. Christmas spent at the home of his mother, Mrs. Naomi de Rosier, in Massachusetts, all members of the family being present.

Expert Permanent Waving
STYLED JUST FOR YOU
Haircuts
GLADYS MORRISS . . Phone 111

PRESCRIPTIONS
CAREFULLY COMPOUNDED
• COMPLETE LINE OF DRUGS AND DRUG SUNDRIES
• FOUNTAIN — MAGAZINES — GIFT ITEMS
• ANIMAL VACCINES AND SUPPLIES
YOUR PATRONAGE APPRECIATED
PADEN'S DRUG STORE

Tularosa Basin Gas Co.
CARRIZOZO
DISTRIBUTORS OF
TANKS AND PROPANE GAS
We are prepared to install tanks from 100 to 1000-gal. capacity. Our delivery truck gives prompt service anywhere in Carrizozo and vicinity.
CALL 128

ALTO BRIEFS

By AILEEN LINDAMOOD

Mr. and Mrs. Guy Dabney and Carolyn of the Mesa country enjoyed watching the Rose Bowl game when they visited the George Dingwalls New Years.

The L. J. Adams of El Paso came up over the week end to see how work was progressing on their home atop Peters Hill.

Mr. and Mrs. Paul Jones and son of Capitan stopped by the store Saturday. Paul said his father, Dan Jones, was improving rapidly now from his bout with an enraged bull at Blood's Dairy.

Mrs. Charlie Peebles and Mrs. Lawrence Peebles and children Donna, Jim and Marshall, visited with the Henry Peebles last Thursday on their ranch in the Mesa country.

The George Dingwalls went to Carrizozo last Thursday and returned on Friday. He attended the GPA meeting Thursday night.

Betty Webber, who has been attending school in Lubbock, returned during the holidays to be with her mother and family, the Roy Bilberrys. She is now enrolled in Ruidoso High School.

Thursday Mr. and Mrs. Ernest Blood and Mrs. Robert Williams made a business trip to Carrizozo.

Mrs. A. D. Adkison and son, Wilford Adkison of El Paso enjoyed the past week end at their Little Creek ranch.

R. Jack Stewart and sons Bob Hardy and Richard of El Paso came to Alamogordo Saturday where Jack had a business appointment. They drove on to Alto and Eagle Creek before returning home late in the afternoon.

Earl Jordan and son Bob of Albuquerque were here Saturday after their quarter horse. He has been on the Peebles ranch since last spring when Earl came down as superintendent for J. W. Jones on the Highway 37 project.

The Ernest Bloods entertained family and friends at a lovely dinner in their home New Years. Those attending were her mother, Mrs. W. N. Hightower; her sister, Mrs. Charlie Harrington, Mr. Harrington and Teddy of Alamogordo; her brother, J. B. Hightower, Mrs. Hightower and Mr. and Mrs. Robert Williams.

Bobby Creel made the trip to El Paso with the Ruidoso High School band and had a most enjoyable trip.

Ruidoso Band Marched With Wyoming Team

From all reports the Ruidoso High School band had a marvelous trip to El Paso for the Sun Carnival. They covered themselves with glory and enjoyed playing and marching in the parade. But the highlight of the whole affair was when they were asked to march out on the football field with the Wyoming team.

News of County Episcopal Churches

Meeting Sunday, Jan. 8, at Bonnell Ranch, members of St. Anne's Episcopal Church, Glencoe, elected Dan Storm, Elzy Perry, Edna Schlerenberg, Elzy Perry, Jr., and Bart M. Pavey to the Bishop's Committee. Rev. Charles L. Conder, Vicar, appointed Dan Storm and Bart M. Pavey as lay readers. The meeting followed potluck dinner at 1 p.m., Holy Communion having been celebrated that morning.

Noting a communicant membership of 23 and baptized membership of 37 representing 17 families along the Ruidoso River, Mr. Conder expressed gratification at the growth of the life of the congregation, attendance having doubled in the past two years.

Treasurer Kenneth Nosker reported that offerings also had doubled since 1953, and moved the adoption of a $1,341.12 budget, which met unanimous approval.

Edna Schlerenberg reported the activities of the Bishop's Committee and the development of the book of History of St. Anne's, recording the first Sunday School organized by Mrs. Frank Coe about 1885 and the subsequent occasional services and the eventual building of the Chapel on June 3, 1934.

Twelve ministers at least have served the congregation through the years. Dan Storm, warden, reported on the care of the physical properties, with Mrs. Bart Pavey and Mrs. K. Nosker telling of the work of the women of the Church, and Mrs. Fred LaMay, County Chairman for Episcopal Women, reported on the united work of the three Episcopal women's groups in Lincoln County.

Purchase of a memorial chalice and paten in memory of the late Mrs. Sydney Bonnell and L. W. Storm were authorized. Mr. and Mrs. Ralph Bonnell were gracious hosts for the meeting.

FOOD MART helps you with PANTRY PACKING PRICES

Green Stamp Wagon will be at Food Mart Wed., Jan. 25

HAMS GLOVER'S CHUCK WAGON HALF or WHOLE ..... LB. 49¢
CHUCK ROAST U. S. CHOICE BEEF ..... LB. 37¢
ROUND STEAK U. S. CHOICE BEEF ..... LB. 69¢
BONELESS BEEF STEW Tender, Lean Cubes ... LB. 59c
SLICED BACON GLOVER'S RANCH STYLE ..... 2 LBS. 79c
SKINLESS FRANKS GLOVER'S CHUCK WAGON ..... LB. 39c
PURE PORK SAUSAGE GLOVER'S CHUCK WAGON ..... LB. 29c
PICNICS Fully Cooked, Armour's Star 4¼ Lbs. Can Each 2.59
FLOUR SUNBONNET SUE ..... 10 LB. BAG 73c
SALAD DRESSING Kraft's Miracle Whip Quart Jar 49c
APRICOTS Hunt's Whole Unpeeled ..... No. 2½ Can 23c
TOMATO JUICE Hunt's Fancy ..... 46 Oz. Can 25c
CORN Kounty Kist Golden Cream Style ..... No. 303 Can 2 for 25c
PINEAPPLE LIBBY'S SLICED ..... No. 1¼ CAN 2 for 35c
DOG FOOD IDEAL ..... 16 Oz. CAN 8 for $1
SALMON RECIPE PINK ..... No. 1 TALL CAN 49c
PRESERVES Flotill's Strawberry ..... 12 Oz. Jar 25c
TOMATOES RENOWN ..... No. 1 CAN 3 for 25c
Kleenex 400 Count Box White, Pink, Yellow 25c
Shredded Wheat Nabisco Jr. 2 Boxes 20c
Toilet Paper DELSEY ..... 2 Rolls 25c
Vienna Sausage Libby's #1½ 2 Cans 35c
TOMATOES Extra Fancy Florida Red Ripe ..... LB. 23¢
POTATOES U.S. No. 1 Idahos ..... 10 Lb. Cellos 49¢
CELERY HEARTS FANCY, FRESH, CRISP and CRUNCHY ..... LB. 19c
APPLES MEDIUM-SIZE RED DELICIOUS ..... LB. 17c
PEARS FANCY WASHINGTON D'ANJOUS ..... LB. 19c
CABBAGE CRISP, SOLID, MEDIUM-SIZED HEADS ..... LB. 6c
Prices effective Jan. 13th thru 14th only
S&H Green Stamps. Double Stamps on Wed.

Capitan

By MARGARET BENCH

Hollis Cummins is home and on the job after a happy and joyous vacation. He reports a grand time and looks rested. It is good to have him home again.

Mr. and Mrs. Ed Baker gave Mrs. Ham a birthday party last Sunday in their home.

Mr. and Mrs. Jack Aldrich purchased the Teague home on Second Street. They are moving in some time this week. I know just how much you are going to enjoy that. I am glad and happy with you.

I forgot to mention that Bill Shrecengost won the turkey given away at the Cummins Grocery and Market at Christmas time.

Mr. and Mrs. Marvin Jones and baby of Durango, Colo., visited his parents, relatives and many friends for several days this past week. I understand that his father, D. O. Jones, is rapidly gaining his strength. He gets around well, even though his shoulder is still taped. That is wonderful. That determination always wins. It takes our elders to teach us the art of living. If only we will observe.

Mr. and Mrs. Vance Benton have returned from their holiday vacation with her mother and his parents in Texas. They were Capitan shoppers Saturday. Report a wonderful time.

Mrs. Loyd Taylor just returned from two weeks' visit with her sister Dorothy in California. She said she witnessed some of the floods there that we read and heard about.

Our new subscriber is Mrs. Don McClung of San Diego, Calif. Welcome Jerry. I do hope that you will enjoy our paper. We will do our best to keep you interested.

Mrs. Owen Bennett and baby son Robert Lawrence are home from the hospital. They both are doing very nicely.

Mr. and Mrs. Mervin Smoot's furniture arrived in Carrizozo from Texas last week. Within two weeks they will be nicely settled in their home in Carrizozo. We will miss them here but at least we will get to see them occasionally. Sonny is an outstanding car salesman for the City Garage. Evelyn is working in the J. G. Moore Insurance Agency.

Mrs. Jeff Dockray, Kayo and Dixie are returning to their home in Canada Friday. We have enjoyed seeing you again.

Mr. Luvall of the Mountain Home Motel spent several days in Texas this past week. He is home again. Gasoline pumps have been installed at the motel. The tanks are being buried at this time. The pumps will soon be in operation.

R. T. Freeland was a business caller in Carrizozo last Friday.

Sawmill Workers Rent Houses in Capitan

Four more houses have been rented this week. They were the Sparks, Williams, Pearce and the Methodist parsonage. The families have moved in. Four new children started to the grade school Monday morning. There are several more families to come. They are working for the new sawmill north of Capitan. We do welcome all of you. It is nice to have people moving into Capitan.

Capitan is slated to be a good town. Nine more families are going to be here very soon. We do hope to have good water soon. Our streets soon will be paved. We are very anxious for these good things to materialize.

Mrs. Daisy Gehring went to Las Cruces for the winter to be near her daughter and son-in-law, Mr. and Mrs. Newt Robinson. She has been quite ill so the change should help her.

Mrs. Lee Robinson is in Carlsbad to stay with her son and family while Ann, his wife, visits her mother in McLain, Texas. She will be there about two weeks. Mr. Robinson and John are batching at the ranch during her absence.

Mr. and Mrs. Sevanio Silva were here visiting Mrs. Isabel Gavi; also Mrs. Rebecca Silva and family.

Mr. and Mrs. Emmett Womack announce the arrival of a baby daughter, Susan Marie, (8 lbs. 10 oz.) on January 3, 1956. Mrs. Womack was the former Rose Marie Bingham. Both Mr. and Mrs. Womack are well known here as they lived here and at Fort Stanton.

Mrs. Rose Hobbs returned last Thursday from her holiday trip to California, visiting Bob and his family. She enjoyed her entire trip.

Mr. and Mrs. Dub Wright and five children are moving into the large home of the Wilson's. Mr. Wright is the potato chip distributor. Welcome.

Bobby Powell, 11 years of age, showed me his first painting. It is 30 by 24 inches. A nice scene for a child. Shows talent. Keep up the good work Bobby. Practice makes perfect.

Manuel Gavi of Kirtland Field in Albuquerque visited his mother and family this past week.

Henry Romero was a Carrizozo business visitor last Saturday.

Mrs. Nellie Guevara was a business visitor in Roswell last Friday. The vacant houses in Capitan of Vincent Bell are fast filling with new people. His local manager is preparing them for occupancy.

D. S. Williams has had pneumonia. At this time he is doing very well considering how sick as he has been. Mrs. Scott (Pauline) is with her parents at this time to help them. Her home is in Albuquerque.

Lincoln County News and CARRIZOZO OUTLOOK

DOG POISONINGS CAUSE HEARTACHES

I received a letter from Louis Padilla in Ruidoso about their dog "Pep" which was poisoned here in his own yard. You can understand just how sad he is as that dog did not bother any one. The letter follows:

"Since my boy in the U. S. Armed Services receives the Lincoln County News, I would like you to print this bit of news of which I am sure he will not enjoy from his home town.

"On New Years day somebody deliberately threw a piece of poisoned meat into the yard and old Pep, the family dog died with convulsions a few minutes later.

"Old Pep was my mother's only companion and bodyguard and did no harm other than to chase and fight other dogs. My mother, Mrs. Antonio Padilla who is 90 some odd years old lives by herself is very unhappy and is going to miss that faithful old dog. — Louis Padilla, Ruidoso."

It is reported that Tony Hernandez and family will move to Alamogordo where he has secured a better position.

Boney Zamora Sr. says he has traded for the Julian Serna home on Second Street.

Mr. and Mrs. Jack Aldrich are moving in their home on the corner of Stanton and Second Sts.

Mrs. N. M. Tohill returned to her home in Santa Fe last Sunday after several weeks' visit her parents, the Monroe Howards, and other relatives.

The Gastons report a wonderful trip and time during their holiday vacation in California.

Mr. and Mrs. R. O. Webb and family have returned to Roswell to make their home. We hated to see them leave us.

Stanley Pepper's daughter, Mrs. Jeff Dockray and children were Carrizozo visitors Friday.

• Card of Thanks

We wish to express our heartfelt thanks for the expressions of sympathy and thoughtfulness during our bereavement.

Celeste and Harry Hempstead
Mrs. Dickie Dockray and Family
Stanley Pepper
Zeta and Eddie Keeney
Dee and Opal Minter
Bert and Allie Mae Minter
Granddaughters and Grandsons

The memorial bearers at the services for Mrs. Sarah Attie Pepper were J. F. Morris, D. O. Murphy, Chris Mattield, Dee Hickman, Leo Powell and R. L. Freeland.

• LINCOLN

Visitor from England Returns to Her Home

Mrs. Frances Miller, daughter of Mr. Pond and sister of Mrs. Clark Pfingsten, left Roswell by plane last Thursday afternoon to return to her home in England. She was to arrive in London Sunday morning. The family received a card from Albuquerque and a letter from New York, written as she traveled, stating she was having a wonderful trip.

Before leaving Mrs. Miller expressed a wish to thank all the friends she made while here for showing her so many kindnesses. She is a charming person and we all hope she can come again soon and perhaps bring her husband and children along.

Mr. and Mrs. C. H. Marson, who have been living just above the Torres ranch, have moved into the "Dolan house," owned by Mr. and Mrs. Shrecengost.

Avelina Zamora, who is a WAVE, stationed in Maryland, spent Christmas with Mr. and Mrs. Maggie Silva in Philadelphia, Pa.

Mrs. Belle Wilson is the new clerk in the Penfield store.

Phil de Rosier is home again in Lincoln after several weeks in the East.

Mr. and Mrs. Juan Hernandez and family have moved to Roswell.

Ray Taylor, Phoebe, Ellen Faye, James and Margaret spent the New Year's holidays in El Paso, seeing the Sun Carnival. They also went to Juarez and while there saw a bull fight.

Rose Marie Hbuck spent part of the Christmas holidays visiting friends in Ruidoso.

Mr. and Mrs. Matthew Price had guests from Las Cruces for New Year's.

Mrs. Sara Salazar visited a daughter who lives in Roswell during the holidays.

There was a big dance at the La Paloma dance hall last Saturday night.

Mrs. Fronie Ramey was in the hospital at Carrizozo for a few days.

Mr. and Mrs. Bill Wilson had both of their children, Billy and Sylvia, and their families home for the holidays.

• NOGAL NEWS

By MRS. RALPH DUNLAP

Mr. and Mrs. L. D. Stortz and small daughter were week end visitors at the home of Mr. and Mrs. Witham. They were en route home to Yuma after visiting Mr. Stortz's relatives in Pennsylvania. Mrs. Stortz is the daughter of the Withams.

Bobby Witham accompanied the Stortzs home.

G. L. Goff of El Paso brought L. R. LaMay home Sunday. Mr. LaMay reports that Mrs. LaMay may come home next week if things go well.

Mr. and Mrs. Ralph Dunlap and family were Roswell callers Saturday afternoon.

Mr. and Mrs. Skeeter Carl and family and Mr. and Mrs. Shorty Carl of Carrizozo spent New Year's Day at the home of Mr. and Mrs. Alvin Carl in Tularosa.

Guests of Mr. and Mrs. Floy Skinner on New Year's Monday were Mr. and Mrs. Sam Cox, Dick Cox, Tom Guck, Donna Cloud and Charley Francis. In the afternoon all the young people left for their respective colleges.

Little Carol McDaniel visited her grandparents, Mr. and Mrs. Homer McDaniel, the first part of the week.

Mrs. Ted Zumwalt is in the hospital. Also on the sick list are Mr. Witham and Homer Dale McDaniel.

Homer Dale spent two days in the hospital last week, but is feeling much better.

Mrs. Jessie Minter left the hospital Thursday and stayed with Mrs. Claud Branum until Tuesday, when she came to Nogal to stay with her daughter, Mrs. A. B. Zumwalt, before returning to California.

Mr. and Mrs. Mert Zumwalt took Mrs. Gil Peters to Artesia Saturday to be with their mother, Mrs. Bowen Zumwalt, who is quite ill.

Ralph Dunlap left Tuesday for Las Cruces for the annual extension agents' conference.

Mr. and Mrs. A. P. Sitton are spending a few days in Nogal this week. Mr. Sitton is working in his orchard and says that he really enjoys it.

All our sympathies are extended to the Ferguson family over the loss of Mrs. William Ferguson.

• ANCHO NEWS

June and Jo Ann Straley entertained Mr. and Mrs. Gerald King and Tommy Barnett at dinner one day last week.

Our good friend Maria has been on the sick list and now is in the hospital.

Mrs. Paul Palomarez has been having dental work done in Alamogordo.

Mr. and Mrs. B. A. Hightower spent Sunday in Tularosa and Alamogordo visiting the Jack Pruetts and George Goodsons.

Mr. Byron has returned from a very delightful visit with his nephew and family in Albuquerque.

Mrs. Frances Swain enjoys her week end visits to her mountain home in the Jicarillas.

The Ancho Ladies Auxiliary met at the community room in Ancho with Mrs. Risinger as hostess. Ruth Wilcon is the new President succeeding Nancy Knight, who served two terms as a very successful president. Mrs. Crow of Corona was a guest and Johnny Bond was welcomed back into our group.

Tee and Betty Hobbs are moving to Las Lunas, N. M. Waddy entered school there the first of the year.

Albert Carter, a former Ancho resident, is reported recovering satisfactorily from brain surgery in a Denver hospital.

Mrs. Randall Greer is still in the hospital in Carrizozo. Her friends here wish her a speedy recovery.

Maud Risinger is in Cuervo relieving, while the regular SP agent is in the hospital.

Rob Risinger made a business trip to El Paso Tuesday.

As of June 30, 1955, 2030 Red Cross highway first aid stations were in operation across the country.

Milestone Car Joins War on Polio

A few moments after it plunged through a "front page" announcing the event, the 34 millionth Chevrolet joined the fight against infantile paralysis. Chevrolet dealers of Greater Baltimore donated the milestone car to the March of Dimes at a ceremony honoring Tommie Woodward, 5, the "poster boy" of the national campaign. Also shown (l. to r.) are Gov. T. R. McKeldin of Maryland and L. C. Fitzgerald, plant manager.

Communities Talk Over Plans to Use Eagle Creek Water

In a report printed in the Ruidoso News last week, Dan Swearingin, Ruidoso mayor stated that a general obligation bond issue was being considered by the town trustees as a means to meet expenses of a pipeline and necessary appurtenances to convey Eagle Creek water to Ruidoso.

The board, it was stated in the report, obtained a separate settlement with W. F. Turney, engineer, for $1,000, and engaged the firm of Wilson & Co. to proceed with a feasibility report on the Eagle Creek development.

"It has become the official attitude of the Eagle Creek Association that revenue bonds are not feasible for issuance and that each community will finance the piping of water to their respective areas," Mayor Swearingin stated in his report.

Water Development Discussed at Meeting

At a meeting last week in Ruidoso, Mayor Swearingin outlined a broad program for the development of Eagle Creek water to serve Ruidoso, Capitan and Fort Stanton. His memorandum touched on the following points:

Division of Eagle Creek water between Ruidoso and Capitan after Fort Stanton's prior needs are provided. Swearingin's recommendation was that Capitan's need for water be recognized as urgent and foremost—up to a point of actually satisfying the demands there, and that Ruidoso then be allowed to buy greater quantities, based on Ruidoso's population and growth when more water is available during flood or normal seasons. The water would be divided equally between the two communities, after Fort Stanton is serviced, at low flow.

Some form of division of profits by the two communities must be devised, with Ruidoso and Capitan sharing equally in returns from leases of land owned by the association and from sale of any surplus water to outsiders; and that the profits should be divided between the communities proportionately to the amount each purchased. (No figure on the price of water to the communities sold by the association has been set, but the figure must be determined, also, he added. Both 20c per thousand gallons and 10c per thousand gallons was discussed.)

The possibility of the individual communites taking over construction and maintenance of certain segments of the transmission lines, the diversion equipment, etc., which might eliminate the association from a standpoint of physical operation, yet which, in time, could be returned to the association if it were re-activated as a physical operating entity in case a dam is built.

Other matters discussed Tues-

(Continued on next page)

PHILLIPS TIPS
By "JIGGS"

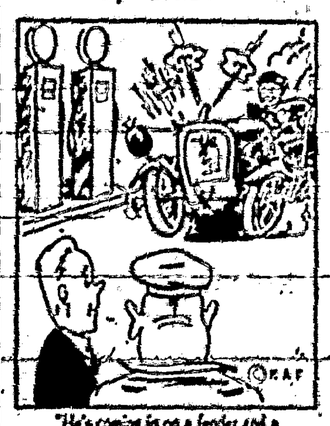

"He's coming in on a fender and a prayer."

There never was a car to drive into our home of service without getting it. We pride ourselves in personal service. We like to KNOW our customers.

PHILLIPS AUTO SERVICE
"Not a Filing Station But a Service Station!"
WE GIVE S&H Stamps
CARRIZOZO PHONE 55

Speaks softly and packs a powerful wallop!

THE BEL AIR SPORT COUPE—one of 19 high-priced-looking Chevrolets, all with Body by Fisher.

Soft-spoken, yes. (One reason is the hydraulic-hushed valve lifters now in *all* Chevrolet engines—V8 or 6.) And this handsome traveler packs a horsepower wallop that ranges up to 205! It's charged with sheer, concentrated *action*.

Action that can save you precious seconds for safer passing! *Action* that lets you take steep hills in effortless stride! *Action* that helps you zoom out of trouble spots!

And *action* isn't all. Chevy holds the road like part of the pavement!

Of course, Chevrolet brings you the security of safety door latches. Instrument panel padding and seat belts, with or without shoulder harness, are offered at extra cost.

Come in and highway-test it.

CHEVROLET

CITY GARAGE
PHONE 36 CARRIZOZO, N. M.

BIG JO LUMBER CO.
YOUR BUILDING MATERIAL HEADQUARTERS

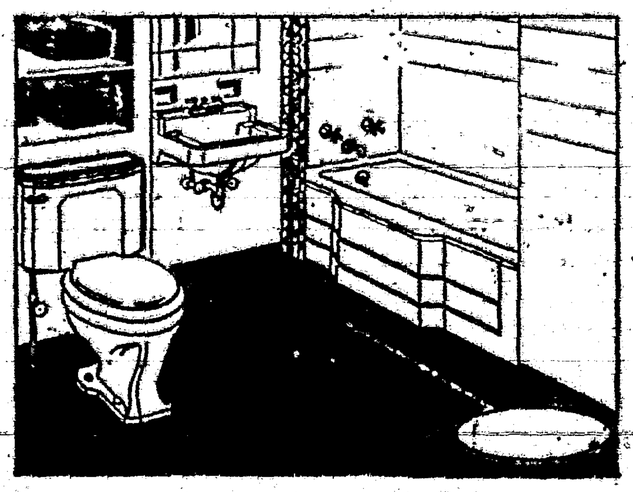

You can have the above bathroom installed in your home for NO DOWN PAYMENT and 36 months to pay. The payments will be approximately $25.00 per month. We pay for all labor and material . . . Come in and see BOB GIBSON at

BIG JO Lumber Co.

Lincoln County News
Carrizozo, New Mexico
FRIDAY, JANUARY 13, 1956

EAGLE CREEK

day night, January 3, included the possibility of inviting the State Game Department to contribute money towards the cost of a dam for Eagle Creek water storage, entering the picture in the interests of providing a fishing and recreational center in the mountains here. Fletcher Hall said he would ask the county's Game Protective Association to push the association's bid to the state game department for participation in the project.

Attorney Frank Boyce for the association was advised by the association to proceed with conferences with Alamogordo in working on a basic agreement on purchasing any surplus water that Eagle Creek might provide.

Attending the Ruidoso meeting Tuesday night were: Mayor Murphy, Fletcher and Earling from Capitan; Mayor Swearingin, Ralph McGuire and Harold Jones, Ruidoso association members; Attorneys Boyce and Jack Cusack; Ruidoso Commissioner D. E. Synder, who will be Swearingin's proxy for the next two months in the association's meetings while Swearingin goes to Boston for an insurance school; Mr. and Mrs. T. B. Hood, Editor Vic Lamb, Abe Gates and Charlie Martin.

JEST IN FUN

Rain lashed against the windows of the old castle and the wind howled mournfully as the timid guest was escorted to his room. "Has anything unusual ever happened in this room?" he asked the sinister looking butler.

"Not for 30 years," came the answer.

Heaving a sigh of relief, the guest asked, "What happened then?"

The butler's eyes gleamed ominously as he hissed, "A man who stayed here all night showed up the next morning."

Alamogordo Wins Frosh Tournament

By DONNA ZUMWALT

In the first game of the Freshman tournament last Friday and Saturday, St. Peters of Roswell beat the Carrizozo eighth grade 35 to 19.

In the second game, Alamogordo beat Tularosa 66 to 35.

Friday evening the Carrizozo Freshmen defeated Corona 33 to 32. Lewis Greer was high point man for Carrizozo with 23 points. With 2 minutes and 15 seconds to go, Harry Rickerson made a free throw to give Carrizozo a 33 to 32 lead.

In the last game Friday night, Ruidoso beat Hondo 47 to 27.

In the semi-finals Saturday afternoon, St. Peters lost to Alamogordo, 57 to 31. Carrizozo defeated Ruidoso 38 to 29. Maxie Saucedo led the Grizzlies with 24 points, 11 coming from free throws. Lackey scored 14 points for Ruidoso. Ruidoso defeated St. Peters 48 to 27 for third place in the tournament.

In the championship game Saturday night, Alamogordo trimmed Carrizozo 58 to 30. The Grizzlies stayed up close in the first half although Alamogordo had a 23 to 16 halftime lead. Dick Steiner, a six-foot-three center, from Alamogordo scored 23 points. Lewis Greer led the Grizzlies with 13 points.

Tuesday, Jan. 17, the Carrizozo 6th grade and Freshman teams will play the Capitan 6th and Freshman teams, in Carrizozo beginning at 7 p.m. Admission prices are 15c for students and 25c for adults.

On January 19 the Carrizozo Freshmen will travel to Hondo to play the Hondo Freshmen.

GRIZZLIES LOSE TO FORT SUMNER

Friday night the Carrizozo varsity team lost to Fort Sumner, 84 to 69. In the first half of the game the Grizzlies were slow, making only 19% of their shots.

At the halftime the score was 43 to 27. In the last half the Grizzlies picked up, scoring 42 points while Fort Sumner scored 39. High point man for Fort Sumner was six foot-five, Fred Kennedy with 30 points.

Skipper Harkey led the Grizzlies with 23 points.

Carrizozo A—	fg.	ft.	pf.	pt.
B. Hicks	4	2	3	10
G. Pino	3	4	1	10
S. Harkey	11	1	4	23
W. Vega	1	5	4	7
J. Morriss	1	1	5	3
R. Vega	3	10	1	16
Totals	23	23	18	69

Free throws attempted 37
Free throws made 23
Free throw percentage 62%

Carrizozo B—	fg.	ft.	pf.	pt.
B. Firman	2	4	3	8
L. Nowell	1	3	1	5
R. Pope	2	2	3	6
S. Lewis	6	0	3	12
L. Hite	2	5	0	9
G. Ortiz	0	2	2	2
Totals	13	16	12	42

High point man for Fort Sumner B team was Martinez with 10 points.

Score — Carrizozo B, 42; Fort Sumner B, 56.

Saturday night the Grizzlies lost to Dexter 99 to 58. Greg Pino led the Grizzlies with 17 points, 11 of which were made on free throws. Hanson was high point man for Dexter with 24 points.

The Carrizozo B team beat the Dexter Bees in a close game, 45 to 44.

Carrizozo A—	fg.	ft.	pf.	pt.
B. Hicks	2	8	3	12
G. Pino	3	11	5	17
S. Harkey	2	4	5	8
W. Vega	3	0	1	6
J. Morriss	0	2	5	2
R. Vega	1	8	5	10
N. Palomarez	0	0	1	0
G. Ortiz	0	1	2	1
R. Pope	1	0	0	2
S. Lewis	0	0	1	0
Totals	12	34	28	58

Free throws attempted 52
Free throws made 34
Free throw percentage 65%

Score by quarters—

Dexter A	22	56	76	99
Carrizozo A	4	23	42	58

Carrizozo B—	fg.	ft.	pf.	pt.
B. Firman	0	0	2	0
L. Nowel	1	0	2	2
R. Pope	3	9	5	15
S. Lewis	2	2	3	6
L. Hite	3	4	3	10
G. Ortiz	5	2	3	12
Totals	45	17	18	45

BASKETBALL SCHEDULES

CORONA CARDINALS

Jan. 13—Corona at Carrizozo
Jan. 14—Corona at Tularosa
Jan. 20—Mountainair at Corona
Jan. 28—Stanley at Corona
Feb. 3—Corona at Mountainair
Feb. 4—Estancia at Corona
Feb. 14—Corona at Vaughn

CAPITAN TIGERS

Jan. 13—Dexter at Dexter
Jan. 14—Ruidoso at Capitan
Jan. 20—Carrizozo at Carrizozo
Jan. 21—Open
Jan. 27—St. Peters at Capitan
Jan. 28—Lordsburg there
Feb. 3—Vaughn at Vaughn
Feb. 4—Ruidoso at Ruidoso
Feb. 10—Jal at Jal
Feb. 11—Eunice at Eunice
Feb. 17—Gadsen at Gadsen
Feb. 18—Tularosa at Tularosa
Feb. 23-24-25—District Tournament at Roswell

CARRIZOZO GRIZZLIES

Jan. 13 Corona here
Jan. 14 T or C here
Jan. 20 Capitan here
Jan. 21 at Tularosa
Jan. 27 Carrizozo vs. Jal, Tularosa vs. Eunice here
Jan 28 Carrizozo vs. Eunce, Tularosa vs. Jal here
Jan. 31 at Estancia
Feb. 3 at Ruidoso
Feb. 4 Magdalena here
Feb. 10-11 Bean Valley tournament at Moriarty
Feb. 17 Hondo here
Feb. 18 Open
Feb. 21 Alamogordo here
Feb. 24-25 District tournament

HONDO EAGLES

Jan. 13-14 at St. Peters
Jan. 21 at Cloudcroft
Jan. 27 Hagerman at Hondo
Jan. 28 Ruidoso at Hondo
Feb. 3 at Jal
Feb. 4 at Eunice
Feb. 10 Lake Arthur at Hondo
Feb. 11 at Weed
Feb. 14 St. Peters at Hondo
Feb. 17 at Carrizozo
Feb. 18 at Ruidoso
Feb. 23-24-25—District 5 Tournament.

Carrizozo 9th Grade Basketball Schedule

Jan. 17 — St. Peters there
Jan. 19 — Capitan here
Jan. 24 — Tularosa here
Feb. 7 — St. Peters here
Feb. 8 — Cloudcroft there
Feb. 14 — Corona there

Corona Cardinals Win from Capitan

The Corona Cardinals, capitalizing on their height advantage and a hot first quarter, edged past the Capitan Tigers, 64 to 60 at Corona last Friday night.

The Corona "B" team pulled away from the Capitan Bees in the last quarter to win 57 to 47.

Capitan started cold, falling behind in the early part of the game and Corona managed to hold the lead, although the Tigers closed to within two points in the fourth quarter.

Capitan produced the outstanding performer in Joe Aldaz who scored 33 points. Pat Huey was held to 23 points.

The box score:

Capitan—	fg.	ft.	pf.	pt.
Aldaz, J.	11	11	3	33
McKnight, P.	5	0	4	10
Guck, M.	4	1	3	9
Zamora, B.	0	0	2	0
Vance, R.	1	3	1	5
Francis, E.	1	1	4	3
Totals	22	16	17	60

Corona—	fg.	ft.	pf.	pt.
Bryan, B.	3	0	5	6
Alirez, J.	2	3	2	7
Huey, P.	7	9	2	23
Kilpatrick, W.	3	2	2	8
Knight, E.	0	2	3	2
Bryan, B.	8	2	4	18
Totals	23	18	18	64

Score by quarters—

Capitan A	13	29	46	60
Corona A	24	40	52	64
Capitan B	15	23	34	47
Corona B	17	27	36	57

School of Nursing to Open at St. Vincent's

St. Vincent Hospital, School of Practical Nursing, Santa Fe, New Mexico, approved by the New Mexico Board of Nursing and the National Association for Practical Nurse Education will admit its next class on February 20, 1956.

Applicants are now being accepted. Eighth grade education is the minimum requirement for applicants over 25 years of age. Two years of high school if under 25 years of age.

For further information write or call: Director, St. Vincent Hospital School of Practical Nursing, Santa Fe, New Mexico.

Carrizozo Grade School News

By SELMA TEAGUE

Last Tuesday morning from all over town we saw little girls coming to school with their beautiful new dolls and old dolls too. To our surprise some little boys were also bringing their dolls and toys.

In the collection of toys and dolls there were 84 beautiful doll, ten foreign dolls, 26 large beautifully dressed dolls, 10 bride dolls, 46 cute baby dolls of most any size, one doll forty years of age, a boy doll on a horse, two colored dolls, one Lee overall doll, a Davy Crockett doll, four bears, two monkeys, two dogs, one Bee toy, and several Indian dolls.

All of these dolls and toys were brought to Miss Chisholm's first grade room for her annual doll show.

A fee of 5 cents was charged each doll entering the contest, so there would be money for those dolls selected by the judges as the winners in each division.

Miss Nell, Miss Ridley and Mrs. Harris were chosen to judge the dolls. Judging proved to quite a task since there were so many pretty and cute dolls, large and small.

Catherine Peralta's bride doll won first place in the bride dolls section.

Joyce Ray's doll took first place in the baby doll division.

Karen Petty's doll won first place in the prettiest large doll division.

Gail Peebles won first prize in the boy's dolls division. His was a Lee Overall doll.

Phillip Ortiz was awarded first prize for the prettiest dolls in the foreign doll division.

The tiniest, cutest, doll prize was awarded Rebecca Barham's doll which represented Rebecca of Sunnybrook Farm.

Sarah Starkey received first prize in the larger cutest doll division.

Donda Jo May received the award for having the oldest doll of 40 years.

The cutest stuffed toy was a red horse with a boy doll sitting on the horse. Dick Palomarez won first for this pretty stuffed red horse.

We all enjoyed Miss Chisholm's doll show very much and we will be looking forward to this event next year with great anticipation.

Miss Ridley and her first graders are glad to have Rita Sanchez back in school after a lengthy absence of vacationing in California with relatives.

Last Wednesday Walter Glenn Currie, son of Mr. and Mrs. Ralph Currie entered Miss Ridley's first grade room.

For the next six weeks Miss Ridley's first graders will be studying, a unit about "Our Community and Its Helpers." In this unit they hope to learn many things about our community.

Mrs. Harris reports a new pupil, Jesse Sandlin, in her room. He is the son of Mr. and Mrs. T. E. Haney. Mr. Haney is a soldier at Red Canyon. They came here from Fort Lauderdale, Fla.

Mrs. Harris is glad to have Bucky Zumwalt back in school after a tonsillectomy.

The children in Mrs. Teague's second grade room are studying a unit about good citizenship. We are working very hard and having lots of fun being good citizens of our school.

The children in Mrs. Rasmussen's room are learning about airplanes this week and hope to become expert enough to be able to identify many different types of airplanes.

Miss Nell is glad to have Herman Sanchez back in school, after an extended visit with his brother in Los Angeles.

Miss Nix and her fourth grade are studying very hard and getting ready for tests.

Mrs. Parish reports that her fifth graders are also studying hard and taking tests too.

We were glad to have our Supt. R. G. Firman visit our grade school this week in the interest of our heating system which has been partially impaired but is now back in first class working order.

We extend our sympathy to Mrs. Simpson who has just lost her mother and to Mrs. Lela Brewster who also lost her mother.

Tuesday we dismissed school at 3 o'clock in the afternoon so we could attend a local association meeting in the New High School Library with Mr. Rouse of Santa Fe, who is our field secretary from our N.M.E.A. He presented three different plans of teacher retirement to us.

Last year, the American Red Cross issued 670,800 certificates to persons completing Red Cross First Aid training.

LEGAL NOTICE

STATE OF NEW MEXICO)
) ss.
COUNTY OF LINCOLN)

IN THE PROBATE COURT

IN THE MATTER OF THE)
LAST WILL AND TESTA-) No.
MENT OF LOYD TAYLOR,) 876
Deceased .....)

NOTICE

TO WHOM IT MAY CONCERN:

Notice is hereby given that an instrument purporting to be the Last Will and Testament of Loyd Taylor, deceased, has been filed for Probate in the Probate Court of Lincoln County, New Mexico, and by order, the 25th day of February, 1956, at the hour of 10:00 A. M., at the Court Room of said Court in the town of Carrizozo, New Mexico, is the day, time and place for hearing proof of said Last Will and Testament.

Therefore any person or persons wishing to enter objections to the probating of said Last Will and Testament are hereby notified to file their objections in the office of the County Clerk of Lincoln County, on or before the time set for hearing.

Dated at Carrizozo, New Mexico, this 9th day of January, 1956.

INICE HUST,
(P. C. Seal) Probate Court Clerk.
By TILLIE MIRABAL,
Deputy.

Publ. Jan. 13, 20, 27.; Feb. 3, 1956

It costs money whether you are right or wrong

"Guilty!" is the jury's verdict.

Mr. Farmer is guilty because his neighbor's son was injured. The boy was helping him with the evening chores, slipped on a loose rock, fell and permanently injured his ankle. He was not involved in any way, except that the boy was injured on his farm!

Mr. Farmer is prepared, however, because he has a Western Farm Bureau Mutual Farmers Comprehensive Liability policy, which will pay the judgment against him.

This could happen to any farmer or rancher. Be ready! See your local Western Farm Bureau Mutual Insurance Agent today.

Western FARM BUREAU MUTUAL INSURANCE COMPANY
ARIZONA NEW MEXICO

M. E. SHRECENGOST
Box 43
Hondo, New Mexico

Dear Sir: Please see that I receive complete information on the Western Farm Bureau Mutual Farmers Comprehensive Liability policy.
NAME
ADDRESS

STOCK and PRINTED-TO-ORDER

GUEST CHECKS and SALES BOOKS

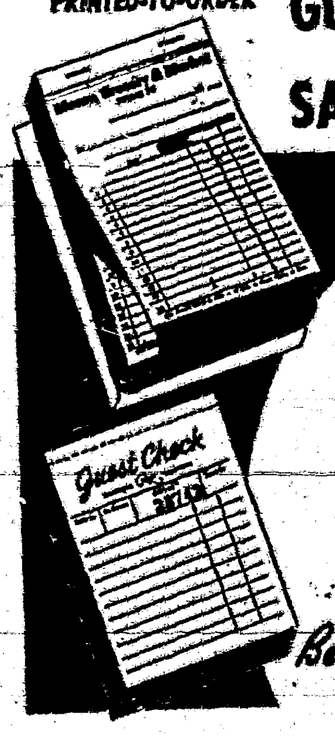

Immediate delivery—finest quality at no more cost than ordinary guest checks and sales books! Duplicate, triplicate and manifold styles; a wide selection of sizes and styles.

Illustrated:

Duplicate sales book

Numbered guest checks

Be sure to check with us before you buy!

LINCOLN COUNTY NEWS
PRINTERS and PUBLISHERS
CARRIZOZO NEW MEXICO

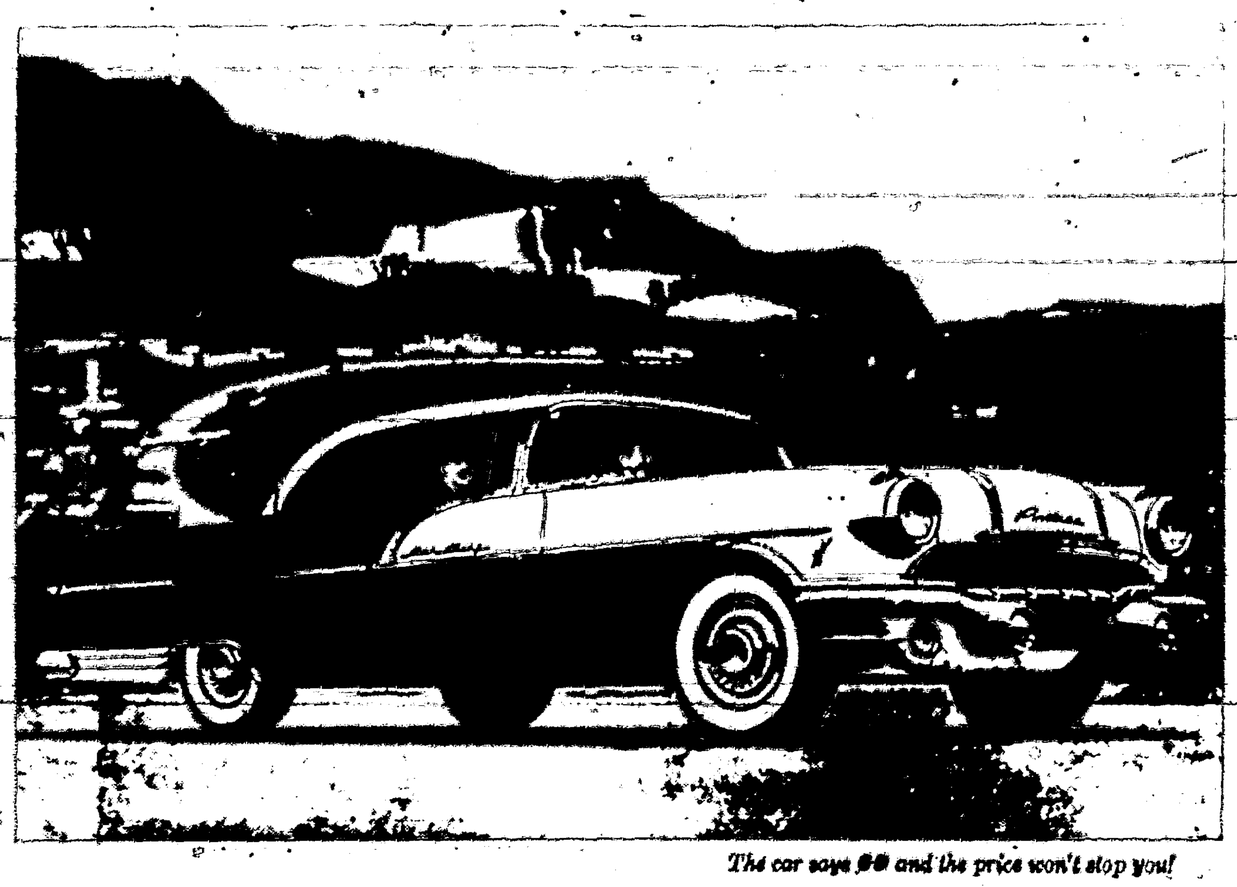

The car says 88 and the price won't stop you!

Invest in Dependability... get a Bonus in Go!

You can buy it on its name alone—this big, high-powered '56 Pontiac—and be safe in the knowledge that you couldn't have made a better investment in years of dependable, carefree motoring.

The good things you've been hearing about Pontiac for years assure you that.

But "go" is the word for '56! Performance so new and dramatic it must be experienced to be believed!

A short spell behind the wheel will nail that statement down as a fact. Come along for a drive and see.

Waiting for the light to change, you can't hear the engine. But touch your toe to the accelerator and in a split second there's a torrent of power, sparked by the most advanced engine of them all—the blazing 227-h.p. Strato-Streak V-8.

Team this terrific power plant with Pontiac's all-new Strato-Flight Hydra-Matic* and you've got the smoothest take-off that ever brightened a highway.

And remember—this easy handling dream is actually among the biggest, huskiest cars built!

Now for the final test—head for the open road and some landmarks you can challenge. Wipe out a hill. Straighten a curve. Smooth out a stretch of rough road that's bothered you for years.

Now see why they're calling this the greatest "go" on wheels?

More than that—it's the greatest buy on wheels! And that too, is easy to prove.

Then take a look at the price tag—a check on our deal.

Nothing will stop this powerful beauty from being yours!

*An extra-cost option.

You can actually have a big, glamorous Pontiac 860 for less than you would pay for 44 models of the low-priced three!

PONTIAC

City Garage Carrizozo, N. M. Phone 36

24-Hr. Service on Highway 54

No. 1 and No. 2 Diesel
Gas and Oil
Wash & Lubrication Service

WESTERN TEXACO TRUCK CENTER
No. 2
KENNETH C. MEANS
Owner

Farm and Ranch

By RALPH DUNLAP
Lincoln County Extension Agent

Rancher Tests Commercial Fertilizers

Can New Mexico rangeland benefit from commercial fertilizers? Floyd Lee, San Mateo rancher, would like to know the answer. Last fall, Mr. Lee applied fertilizers on four different types of rangeland on his ranch. Fertilizers used were nitrogen, phosphorous and potash, applied both singly and in combination at varying rates. Eight different treatments were applied on each of these four types of rangeland.

(1) Light, rocky soil on a hillside, with blue grama cover.

(2) Heavy, lake-bottom soil, with blue grama and Arizona fescue cover.

(3) Heavy, lake-bottom soil, wth alkali sacatongrass cover.

(4) Light, sandy mesa soil, with blue grama and galleta grass cover.

The plots, which are 40 x 80 feet square, will be fenced in with closely woven wire to prevent range animals from grazing.

Lee is being assisted in the experiment by Valencia County Extension Agent Henry Chavez and the Department of Agriculture Services at New Mexico A&M College.

"Our results will depend a lot, of course, on how much rain we get," Lee explains. "If we get plenty of snow this winter, our plots will really stand out against the rest of the range."

The plots will be clipped next season and the forage production will be weighed and compared with non-fertilized plots.

Cost of fertilizing rangeland would run from $5.50 to $12 an acre, estimates show. Hay production would have to be increased less than a half-ton per acre to make the practice profitable.

At the bottom of the Grand Canyon live bull snakes, beavers, bobcats, deer, ring-tailed cats, water ouzels and ducks, says the National Geographic Society.

Livestock Breeders' School to Follow A&M Feeders' Day

The program for the 17th annual Feeders' Day at New Mexico A&M College next month will feature information of mutual interest to both livestock feeders and breeders, J. H. Knox, head of A&M's Animal Husbandry Department, said this week.

The Feeders' Day, slated for February 27, will be followed by a two-day school for New Mexico cattle breeders on February 28 and 29. The school agenda is being planned by the Beef Cattle Improvement Committee of the New Mexico Cattle Growers' Association and the A&M Animal Husbandry staff.

One of the most interesting reports on the Feeders' Day program will be a summary of A&M's research findings on feeding Stilbestrol, and a general review of research and factual information on the pros and cons of feeding this relatively new hormone.

Two discussions which should be of particular interest to both feeders and breeders are those on "the effect of shade of color on feeder cattle" and "the influence of type on carcass."

The program will also highlight current research at A&M, a discussion of the marketing situation, and an inspection of the College's experimentally-fed animals.

Ivan Watson, extension animal husbandman, will chairman the program which will begin at 9:30 a.m. in Milton Hall on the College campus.

The Cattle Breeders' School will include training in genetics, plans of breeding, selection, and reproduction.

Genetics and plans of breeding will include principles of inheritance, heretibility of productive factors and hereditary defects.

In selection of breeding animals, weight-for-age will receive prominent attention at the school. Other matters to be considered under this subject will be correction factors in a breeding program, results obtained from a plan of selecting range bulls, the effect of shade of color on production of Herefords, records vs. visual selection of animals, and selection procedure.

The course on reproduction will be highlighted by a discussion on causes of breeding failures in range bulls.

The school will get under way Tuesday, morning, February 28 and continue through noon, February 29.

On hand to provide technical information at the school will be members of the A&M Experiment Service, and teaching staffs. Producers and other livestock specialists will also assist with the program.

Livestock feeders and breeders are invited to attend both the Feeders' Day and Breeders' School.

Offer New Booklet On Dairy Cattle

An easy-to-read and well-illustrated circular on feeding and management of dairy cattle is just off the press at New Mexico A&M College's Agricultural Extension Service.

The circular, written by E. E. Anderson, extension dairy specialist, covers various steps of raising the dairy heifer, feeding the dairy cow, maintenance of production records, and pointers on fitting, showing, and judging of dairy animals.

The circular also contains graphs, charts, tables, and pictures which help to explain feeding and management practices; illustrated steps of milk testing; a section on making a rope halter; and an explanation of the organization and functions of a 4-H dairy club.

A free copy of the Circular No. 262, entitled "Dairy Cattle, Feeding and Management," may be procured from the county extension agent's office or by writing to the Department of Information, New Mexico A&M College, P. O. Box 757, State College.

Venezuela was the largest export market for U. S. motor vehicles in 1954—when more than 39,000 vehicles were shipped to that country.

Tea towels will stay snowy, party white if boiled in a porcelain enamel pan into which a few lemon peels have been dropped.

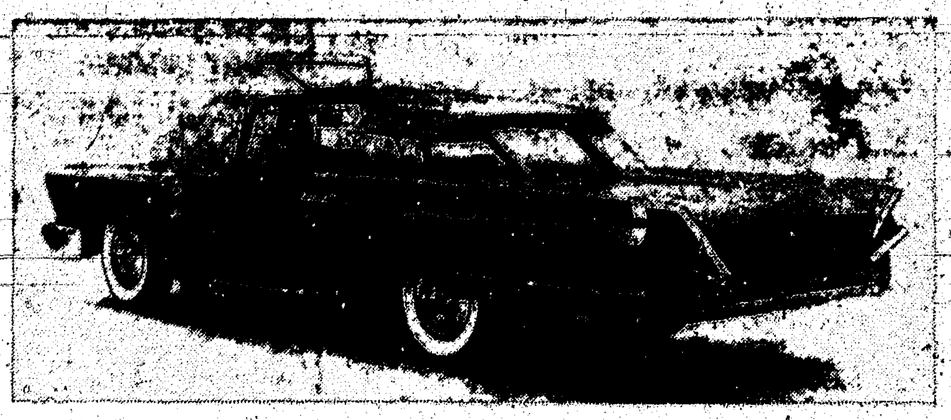

The XM-Turnpike Cruiser, an unusual, experimental model created by Mercury Division, is the first automobile designed to take full advantage of the nation's budding new improved highway system. Styled to give American motorists maximum driving pleasure, comfort and safety as they travel the new turnpikes, it features virtually unobstructed vision in every direction. Transparent plastic "butterfly" roof inserts lift up automatically when doors are opened to permit ease of entrance and exit. Completely roadable, it is only 4.4 feet high.

Lincoln County News
Carrizozo, New Mexico
FRIDAY, JANUARY 13, 1956

Coats for Sheep In Popular Demand

Sheep coats seem to be in popular demand, with many growers considering buying them for part or all of their flock. The sheep coat, made of cotton ducking, is made in three types. The most used type is the non-adjustable one that is sewn at the neck opening. The other two types have a tie string or zipper to allow for adjustment. Each type has its advantages and should be selected to suit the needs of the herd.

Before buying a large number, the rancher should get several samples to try on his own sheep for size and fit. By doing this, the rancher can be assured of a good fit on his sheep. Several ranchers have told me about their trouble when they just guessed at the size.

The county agent's office also has a booklet on making your own sheep coats.

A little denatured alcohol applied with a brush will remove stubborn tobacco stains from copper or brass ash trays. Rinse with hot water after cleaning.

FUNERAL RITES FOR MRS. TOM HIGH

(The following was taken from the Walters Herald, Walters, Okla. Many readers of the News will remember that Mr. and Mrs. Tom High visited around the county last August when they were here to celebrate their golden wedding anniversary. At that time they visited Mr. and Mrs. Charlie Peebles.)

Funeral services for Mrs. Tom High, 73, well known Walters resident, were conducted Wednesday afternoon at 2:30 o'clock from the First Baptist church by Rev. W. E. Russell, pastor, and Rev. John J. Evans of Lawton.

Interment was in Walters cemetery. Mrs. High died at 10:45 o'clock Sunday evening, December 25, at Memorial Hospital in Frederick. She had been ill three weeks.

Lucy Jane Wylder, daughter of Rev. F. M. and Lucy Ann Wylder, was born February 15, 1882, at Allen, Texas. Her father was a minister and during her childhood she lived at a number of places.

She attended Baylor University with the intention of going to China as a foreign missionary, but her health prevented her going. She retained a high interest in mission work, and did much to promote it during her life.

She taught school for a number of years. On August 30, 1905, she was married to Thomas J. High at Capitan, N. Mex. They moved to Walters in October of that year, making the trip in a covered wagon. They had lived in that community since that time.

Last August 30 they celebrated their golden wedding anniversary with an open house at their home on the southwest edge of Walters.

Ten children were born to the union, and with their father survive her. They are: Mrs. Edith Rone of Prentiss, Miss.; Mrs. Josephine Damron of Rio Vista, Calif.; Mrs. Ruth Adkison and Mrs. Lorene Gilliam, both of Walters; Dick High of Pasadena, Texas; Pat High of Snyder, Tex.; Joe of Faxon, Charles High of Frederick, and Jim and Gomer High of Walters.

Also included in the survivors are two sisters, Mrs. Ollie Anthony of Elida, N. Mex., and Mrs. Charity Simmons of Walters; three brothers, Walter Wylder of Duncan and Gomer Wylder of Walters; 24 grandchildren and eight great-grandchildren.

PEAK STATE EMPLOYMENT

During the past month, more New Mexicans were at work than at any other time in the State's history. New Mexico employers have reported a net payroll increase of 400 workers for the month to reach a mid-November total of 184,000 non-farm wage and salaried jobs. Seasonal factors, particularly in Trade and Government, accounted for the month's gain.

STAR RADIATOR SALES AND SERVICE
RADIATORS — WHOLESALE, RETAIL
Distributors for Harrison, McCord and G. and O.
Cleaning, Repairing and Recoring — One Day Service
714 SOUTH MAIN ROSWELL N. M.

SERVING ALL OF LINCOLN COUNTY
• Checking Accounts
• Savings Accounts
• Safe Deposit Boxes
• Loans
Ruidoso State Bank
In the Year 'Round Playground of the Southwest
Ruidoso, New Mexico
Member Federal Deposit Insurance Corporation

For Rent . . .
27,000-grain
Self Service Softener
Only $6 per month
CULLIGAN
Soft Water Service
TULAROSA

For Your Peace of Mind
IN YOUR TIME OF NEED!
Our primary interest is making things easier for you . . . in planning details and arrangements the way you wish them. Our relationship with those who consult us is more than a mere business association. We are your friends and neighbors, anxious to help in every way.
SHAW MORTUARY
CARRIZOZO
Ambulance Service
Phones 54 or 101

ONE 5-MILE DRIVE WILL PROVE IT
Your driving is easier—you feel safer—in THE BIG M

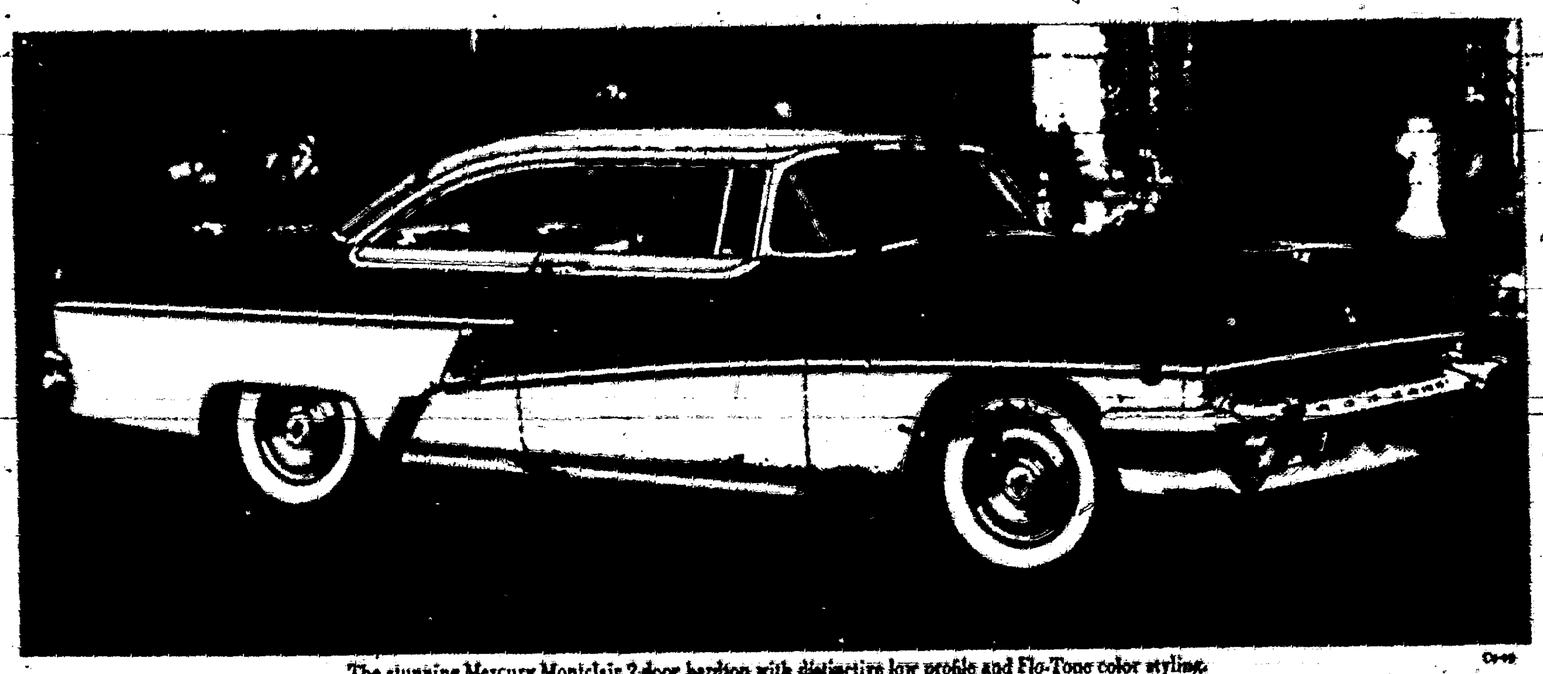

The stunning Mercury Monticlair 2-door hardtop with distinctive low profile and Flo-Tone color styling.

Easier riding and handling on sharp turns—new comfort on bumpy roads—widest choice of safety features in its field help explain why THE BIG M is the big buy for 1956.

Riding is so much better than reading. That's why we invite you to take a demonstration drive in our BIG M.

Then you'll feel THE BIG M's *reflex action* firsthand—how ball-joint front suspension adjusts itself instantly to rough roads, ruts, and curves.

And you'll experience the reflex-action response of THE BIG M's new SAFETY-SURGE V-8 engine—how it takes the tension out of passing, makes hill-climbing as effortless as breathing.

You'll discover the new peace of mind provided by THE BIG M's new *Safety-First Design*. For this year Mercury offers 10 new safety features, including the only impact-absorbing steering wheel in its field.

So see us for a test-ride. Compare our prices and you'll find that THE BIG M is as easy to own as it is to drive.

BIG 4 OF THE BIG M
1 NEW REFLEX-ACTION PERFORMANCE.
THE BIG M responds to your every command—go, stop, climb, pass—quick as an athlete's reflex. On all roads and curves, Mercury adjusts instantly, automatically, for your ease and comfort.
2 BIG M BEAUTY.
New long, low profile. Distinctive Flo-Tone color styling. Clean-lined beauty for young-minded people.
3 NEW SAFETY-FIRST DESIGN.
Widest choice of safety features; impact-absorbing steering wheel, safety door locks at no extra cost; padded instrument panel, safety belts, optional.
4 PROVABLE VALUE.
Low price when you buy—low cost while you drive. For 4 years best resale value in its field. Many dividend features for greater performance and convenience.

For 1956—the big move is to THE BIG MERCURY
Don't miss the big television hit, "THE ED SULLIVAN SHOW," Sunday evening, 6 o'clock, KGGM-TV, Channel 13
LINCOLN COUNTY MOTORS
MARVIN H. ROBERTS, President CARRIZOZO

Propane-Butane Gas
WE CAN FILL YOUR
150, 250, 500 or 1,000 GALLON TANK
Carrizozo HARDWARE CO.
We Give S & H Stamps
Phone 96 P. O. Box 68 Carrizozo

Gateway Hotel
CORNER STANTON and SAN ANTONIO STREETS
EL PASO, TEXAS
MARTIN MANRICALCO, Manager
• 104 Rooms, all with Tub Bath or Shower
• Modern . . . Air Conditioned
• Moderate Rates
LOCATED IN THE HEART OF THE CITY
Try Our Coffee Shop . . . Famous for Food

Classified Ads — EVERY AD A VALUE & OPPORTUNITY

New, low rates for NEWS CLASSIFIED ADS. 3 cents per word for first insertion; 2 cents per word for subsequent insertions. 4,000 readers weekly in the Lincoln County communities of Capitan, Carrizozo, Corona, Lincoln, Fort Stanton, Ruidoso, and the Hondo Valley, and adjacent counties.
Classified Display, 35c wk., minimum 5 mos.
Contract rates on request.
Card of Thanks, $1.00

THESE WOMEN!

By d'Alessio

"I'm going shopping, dear. Have you got three fives for a ten?"

CLASSIFIED GUIDE TO MISCELLANEOUS SERVICES

King's Cactus Bar
MIXED DRINKS AND SHUFFLEBOARD
Come in and say hello
LUTHER AND LEAH KING
Proprietors

Tractors—Bulldozers
Good used and new Caterpillar tractors and bulldozers. Call or write Bob Jackson. Box 1157 Roswell, Phone 1438-W. 8-28-p

Body and Fender Shop
BOB MEANS—24-hr. wrecker Service. No job too large or too small. Phone 71, Carrizozo.

Notary Public
EUGENE DOW
D Ave. bet. 11th and 12 Sts.
Phone 144-W

ZANE HARKEY PETTY. Phone Carrizozo 25-J.

Otto E. Prehm
Prehm's Department Store
NOTARY PUBLIC
Real Estate — Apartments
Lincoln Motel. Phone 130 or 41-W, Carrizozo

Ginsberg Music Co.
Pianos — New and Used
Phone 10, Roswell, N. M.

— SEE —
L. Z. MANIRE AGENCY
for GENERAL INSURANCE
Automobile, Sickness & Accident
Fire Insurance - Life Insurance
Carrizozo, New Mexico

Shorty's Place
Curios, Various Type Packages
Open 8 A. M.
Close No Telling When
SHORTY MILLER, Manager

Nu-Way Cleaners
Pick-Up and Delivery
Phone 81 — Carrizozo

Shaw Mortuary
24-hour Ambulance Service
PHONE 54

Machine Ditch Digging
For ditch - digging, tank or fence building, see AL SEAY Box 314, Carrizozo, N. M.

Machine Wk., Welding
General Repair — Phone 106, Carrizozo—Huffman Welding & Machine Shop.

Royal Typewriters
Adding Machines, Calculators, Sales, Service & Supplies.
Allied Business Machines
Roswell, Phone 3674-W 4-17-6m

Custom Assay Office
Chemists and Assayers
Shippers Representatives
P. O. Box 211 El Paso, Texas

Yucca Bar
"Where Business becomes a Pleasure" — THE BEST IN FINE LIQUORS
Joe Sargent—Your Host

Yucca Grill
"Where the Elite Meet to Eat. the Best Foods in Town."—Open 7 Days a Week—24 Hrs. a Day — Ruth and Welcolm Armstrong — "Come See Us"

Lode Location Notices
New Forms, complying with Public Law 585—for sale at the Lincoln County News.

LODGES ORGANIZATIONS and CLUBS

CARRIZOZO LIONS CLUB
Meets 1st and 3rd Wednesday each month 7 p.m. at Carrizozo School Cafeteria
Joe O. Sargent, President
L. Z. Manire, Secretary

V. F. W. POST No. 7598 OF CAPITAN
Meets 2nd and 4th Wednesday of each month.
Commander—Zane Leslie
Quartermaster—Johnnie Dobbs

CARRIZOZO LODGE No. 30
I. O. O. F.
W. D. Bradley, Noble Grand
Wm. R. Greer, Secretary
Meeting Each Tuesday Night

COMET CHAPTER No. 29 ORDER EASTERN STAR
Meet on the First Thursday in Each Month
Visiting Stars Cordially Invited
Mrs. Jeannette Lemon, Secretary

A. F. & A. M.
Lodge No. 41
Carrizozo, New Mexico
Regular Meetings 1956 on Second Wednesday in Each Month
Ralph G. McGuire, W. M.
Roy Shafer, Secretary

DAUGHTERS OF REBEKAH
Goodson Lodge No. 15
Meeting dates 2nd and 4th Thursdays of each Month, 8 P.M.
Maude Risinger, Noble Grand
Cora Bradley, Recording Sec'y

REAL ESTATE FOR SALE

FOR SALE—640 acres farm and grass land, with 2 bedroom block house near Gran Quivira, N. M. Cash or terms. J. M. Johnson, 1001 E. Hendricks, Roswell. Phone Ma 27796. 1-6-4tp

FOR RENT

FOR RENT—One nice four room apartment, furnished, newly decorated, with bath. You pay the utilities, $35.00 per month; also one small modern three room house for rent furnished newly decorated. You pay utilities, $23.00 per month. These places both have garages. Write Box 501, Capitan, New Mexico. 1-6-4tb

WORK WANTED — MISC.

LAUNDRY WORK — Washing and ironing wanted. Juanita Gallegos. Capitan. 12-30-3tp

HELP WANTED — MALE OR FEMALE

THE TOWN BOARD OF CARRIZOZO will accept applications for the position of Town Clerk. The position will be awarded on the basis of educational background, experience, and character. Applicant should have experience in accounting or bookkeeping, be able to make payroll, file, and be able to meet the public. Address all applications to Town Board of Carrizozo, Carrizozo, N. M., in your own handwriting, and also state expected starting salary.

MALE HELP WANTED

FINISH HIGH SCHOOL or Grade School at home, spare time. Books furnished. Diploma awarded. Start where you left school. Write Columbia School Box 1433, Albuquerque, N. M. 10-14-56

Wanted to Buy

WANTED—All kinds used furniture. Highest prices paid. Call 60 for appraisal. Jack's Trading Post, Carrizozo. 1-9-tf

LEGAL NOTICE

IN THE THIRD JUDICIAL DISTRICT COURT OF THE STATE OF NEW MEXICO WITHIN AND FOR LINCOLN COUNTY

SUMMONS AND NOTICE OF PENDENCY OF SUIT

THE STATE OF NEW MEXICO TO: THE FOLLOWING NAMED DEFENDANT BY NAME IF LIVING, IF DECEASED, HIS UNKNOWN HEIRS: EUGENE F. JONES; and ALL UNKNOWN CLAIMANTS OF INTEREST IN THE PREMISES DESCRIBED IN THE COMPLAINT ADVERSE TO THE PLAINTIFF,

GREETING:

You and each of you are hereby notified that on December 21, 1955, Mamie Irene Ellis Jones, filed in the District Court, Lincoln County, State of New Mexico, a Complaint against you and each of you, Cause No. 6428, on the Civil Docket of said Court, the general object thereof being to quiet and set at rest in plaintiff, the title to certain real estate situate in Lincoln County, State of New Mexico, to-wit:

SE¼ ..... Sec. 31 Twp. 9 S., Rge. 9 E., N.M.P.M.

N½NE¼NE¼NE¼NE¼ — and all that part of the NE¼NW¼NE¼NE¼ lying north and east of a certain tract of land deeded by Mrs. Alice D. Groff to El Paso & Northeastern Railway Company, by deed dated May 29, 1917, recorded in Book A-4 of Deed Records of said Lincoln County, New Mexico, at page 352 ..... Sec. 1 Twp. 10 S., Rge. 8 E., N.M.P.M.

YOU ARE FURTHER NOTIFIED that, unless you enter your appearance in said cause on or before February 15, 1956, judgment will be rendered therein against you by default.

Attorney for plaintiff and his address is H. Elfred Jones, Box 415, Carrizozo, New Mexico.

WITNESS my hand and seal of said Court on this 21st day of December, 1955.

/s/ LAURA W. CRAIG,
(D. C. Seal) District Court Clerk.
Pub. Dec. 23, 30; Jan. 6, 13, 1956.

LEGAL NOTICES

IN THE THIRD JUDICIAL DISTRICT COURT OF THE STATE OF NEW MEXICO WITHIN AND FOR LINCOLN COUNTY

SUMMONS AND NOTICE OF PENDENCY OF SUIT

THE STATE OF NEW MEXICO, to: VINCENT REIL; THE FOLLOWING NAMED DEFENDANTS BY NAME IF LIVING, IF DECEASED, THEIR UNKNOWN HEIRS: MYRA PRUDE; GEORGE W. TRUESDELL; C. R. JEFFRIES; FRANK M. GIBBAN; MALCOLM W. McINTYRE; LOTTA McINTYRE; Wm. M. BARNETT; and DAISEY BARNETT; The defunct, ALAMOGORDO IMPROVEMENT COMPANY, INC., or its assigns; The defunct, CARRIZOZO TOWNSITE COMPANY, INC., or its assigns; THE UNKNOWN HEIRS OF THE FOLLOWING NAMED DECEASED PERSONS, to-wit: W. F. McINTYRE; ED MASSIE; and J. W. PRUDE; and ALL UNKNOWN CLAIMANTS OF INTEREST IN THE PREMISES DESCRIBED IN THE COMPLAINT ADVERSE TO THE PLAINTIFF, Defendants,

You and each of you are hereby notified that on the 4th day day of January, 1956, NORA E. PHIPPS filed in the District Court, Lincoln County, State of New Mexico, a Complaint against you and each of you, Cause No. 6430 on the civil docket of said Court, the general object thereof being to quiet and set at rest in plaintiff the title to certain real estate situate in Lincoln County, State of New Mexico, as follows, to-wit:

Lots 12, 13, 14, 15 and 16 in Block 13 of the Town of CARRIZOZO, New Mexico as shown by the amended map thereof filed in the office of the County Clerk and Ex-officio Recorder of Lincoln County, New Mexico, July 13, 1911.

You are further notified that, unless you enter your appearance in said cause on or before the 1st day of March, 1956, judgment will be rendered therein against you by default.

Attorney for plaintiff and his address is, H. Elfred Jones, Box 415, Carrizozo, New Mexico.

WITNESS my hand and seal of said Court on this 4th day of January, 1956.

(D. C. Seal) LAURA W. CRAIG, District Court Clerk.
Publ. Jan. 6, 13, 20, 27, 1956.

STATE OF NEW MEXICO,)) ss. COUNTY OF LINCOLN.)

IN THE PROBATE COURT

IN THE MATTER OF THE LAST WILL AND TESTAMENT OF MOLLIE A THORNTON, Deceased.) No. 858

NOTICE OF HEARING UPON FINAL REPORT AND ACCOUNT OF ANCILLARY EXECUTRICES

STATE OF NEW MEXICO TO: Gladys Mildred Moore and Mary Hazel Edwards and to all unknown heirs of Mollie A. Thornton, deceased, and to all unknown persons claiming any lien upon or right, title, or interest in or to the estate of said decedent,

GREETINGS:

NOTICE IS HEREBY GIVEN that Gladys Mildred Moore and Mary Hazel Edwards have filed their Final Report and Account as Ancillary Executrices of the Estate of Mollie A. Thornton, deceased, together with their petition praying for their discharge; that the Honorable Bryan Hendricks, Probate Judge of Lincoln County, New Mexico, has set Monday, the 6th day of February, 1956 at the hour of 10:00 o'clock A. M., at the Court Room of the Probate Court at Carrizozo, Lincoln County, New Mexico as the day, time and place for hearing objections, if any there be, to the Final Report and Account; that at the said time and place the Probate Court will consider the said Final Report and Account and will proceed to determine the heirship of said Mollie A. Thornton, deceased, the ownership of her estate, and the interest of each respective claimant thereto or therein, and the persons entitled to distribution thereof.

The name and address of the Attorneys for the Ancillary Executrices is BRENTON & BOYCE, Carrizozo, New Mexico.

IN WITNESS WHEREOF, I have hereunto set my hand and seal of the Probate Court on this the 15th day of December, 1955.

(P. C. SEAL) INICE HUST, Probate Court Clerk.
Publ. Dec. 23, 30; Jan. 6, 13, 1956

Entered as second class matter July 30, 1926, at the Post Office at Carrizozo, New Mexico, under the Act of March 3, 1879.

LEGAL NOTICES

NOTICE OF SALE UNDER EXECUTION

Notice is hereby given that on the 30th day of January, 1956, at the S. W. Stout store building in Greentree, Lincoln County, New Mexico, at the hour of 10:00 in the forenoon, I will offer for sale and sell to the highest bidder for cash in one lot the following chattels:

10—Bar stools—chrome-top green
1—Cafe serving counter, 14 ft. x 7 ft.
4—Glass top show cases 5 ft. x 22 inches.
4—Display racks 5 ft.
2—4 ft. display racks.
1—Display case 32 inches.
2—Pie display cases.
1—6 ft. magazine rack.
1—CALCOLD fountain 5 ft. combination fountain and ice cream box.

This property is being sold pursuant to levy under execution on the judgment of the District Court of Lincoln County, New Mexico, in Cause No. 6387, wherein S. W. Stout is Plaintiff and A. E. Beavers is the Defendant, rendered against the Defendant on the 27th day of September, 1955, for $492.00 and costs, with interest from date of judgment at six percent per annum.

Dated at Carrizozo, New Mexico, this 23rd day of December, 1955.

WILLIAM GLEN BRADLEY,
Sheriff of Lincoln County, N. M.
Pub. Dec. 30.; Jan. 6,13,20,27, 1956

IN THE THIRD JUDICIAL DISTRICT COURT OF THE STATE OF NEW MEXICO WITHIN AND FOR LINCOLN COUNTY.

NAOMI H. ROBINSON, Plaintiff, —vs— JOHN C. ROBINSON, Defendant.) No. 6427

SUMMONS AND NOTICE OF PENDENCY OF SUIT

The State of New Mexico to the above named Defendant, GREETINGS:

You are hereby notified that the above named Plaintiff has commenced an action against you in the above entitled Court and cause, the object thereof being to secure an absolute divorce from you.

You are further notified that unless you enter your appearance in said cause on or before the 15th day of February 1956, judgment will be rendered against you in said cause by default.

Plaintiff's attorneys are BRENTON & BOYCE, whose post office address is Carrizozo, New Mexico.

WITNESS my hand and the seal of the District Court of Lincoln County, State of New Mexico, this the 20th day of December, 1955.

/s/ LAURA W. CRAIG,
(D. C. Seal) District Court Clerk.
Publ. Dec. 23, 30; Jan. 6, 13, 1956.

IN THE THIRD JUDICIAL DISTRICT COURT OF THE STATE OF NEW MEXICO WITHIN AND FOR LINCOLN COUNTY.

JUNE BESING GALYON, Plaintiff, -vs- ENNIS CLYDE GALYON, Defendant.) No. 6423

SUMMONS AND NOTICE OF PENDENCY OF SUIT

The State of New Mexico, to the above named Defendant,

GREETING:

You are hereby notified that the above named Plaintiff has commenced an action against you in the above entitled court and cause, the object thereof being to secure an absolute divorce from you and for custody of minor child.

You are further notified that unless you enter your appearance in said cause on or before the 20th day of February, 1956, judgment will be rendered against you in said cause by default.

Plaintiff's attorneys are BRENTON & BOYCE, Carrizozo, New Mexico.

Witness my hand and seal of the District Court of Lincoln County, State of New Mexico, this 19th day of December, 1955.

LAURA W. CRAIG,
District Court Clerk.
Publ. Dec. 23, 30; Jan. 6, 13, 1956.

STATE GAME DEPARTMENT

Fourteen hunter casualties were reported to the Department of Game and Fish for 1955. This is somewhat better than 1954's toll, which was 19 casualties. It is also encouraging that there were fewer fatalities: three in 1955, five in 1954. These figures are especially optimistic when we realize that there were 10,000 more hunters in the field than in 1954. But if there is to be continued reduction in casualties, there must be continued study of their causes and the means of preventing them.

Last year's first casualty occurred on January 2. Fifteen-year-old Gary Brant of San Diego Calif., was shot to death by a 16-year-old cousin near Jemez Springs, where they were winding up a glorious Christmas vacation. Reports vary as to whether they were shooting crows or rabbits, but it is established that the victim moved into the line of fire.

On November 16, 12-year-old Foy Wade Moore of Caballo was shot to death while deer hunting with his father. Cause of the tragedy was said to be a faulty hammer on a sawed-off 30-30 gun. According to the report, the hammer would not remain in cocked position.

Nineteen-year-old Walter R. Vukson (or Bucksan) of Walker Air Force Base was shot on November 19 and died of his wounds some days later, with his bride and his parents at his bedside. His deer-hunting companion had seen a doe go through the brush and thought the buck might be following. He shot at a movement and fatally injured his friend.

It's an old story, that you can make figures prove anything you want them to prove. The age and number of years' hunting experience of the shooter are supposed to appear on every casualty report. But sometimes the investigator does not know who did the shooting, and sometimes such details are overlooked. In the 14 reports for 1955, ten shooters' ages are given: 50 years, 47, 39, 30; 16, 15, 14, 12 and 10. And in those same reports, shooter's hunting experience is given in eight cases: one year, four years, several years, six to seven years, 15 years, 20 years, 29 years, 30 years!

LEGAL NOTICE

STATE OF NEW MEXICO,)) ss. COUNTY OF LINCOLN.)

IN THE PROBATE COURT

IN THE MATTER OF THE ESTATE OF WOODMULLINAX MOORE, Deceased.) No. 863

NOTICE OF HEARING UPON FINAL REPORT AND ACCOUNT OF ADMINISTRATRIX

STATE OF NEW MEXICO TO: Wanda Heald Moore, Ruidoso, New Mexico and Mary Anna Moore, Ruidoso, New Mexico; and to all unknown heirs of Wood Mullinax Moore, deceased, and to all unknown persons claiming any lien upon or right, title or interest in or to the estate of said decedent,

GREETINGS:

NOTICE IS HEREBY GIVEN that Wanda Heald Moore has filed her Final Report and Account as Administratrix of the estate of Wood Mullinax Moore, deceased, together with her petition praying for her discharge; that the Honorable Bryan Hendricks, Probate Judge for Lincoln County, New Mexico, has set the 5th day of March, 1956, at the hour of 10:00 o'clock A. M., at the Court Room of the Probate Court at Carrizozo, Lincoln County, New Mexico, as the day, time and place for hearing objections, if any there be, to the final account and report; that at the said time and place the probate court will consider the final account and report and will proceed to determine the heirship of said Wood Mullinax Moore, deceased, the ownership of his estate, and the interest of each respective claimant thereto or therein, and the persons entitled to distribution thereof.

The name and address of the attorney for the Administratrix is H. Elfred Jones, Box 415, Carrizozo, New Mexico.

IN WITNESS WHEREOF, I have hereunto set my hand and seal of the Probate Court on this 6th day of January, 1956.

(P. C. Seal) INICE HUST, Probate Court Clerk.
By TILLIE MIRABAL, Deputy.
Publ. Jan. 13, 20, 27; Feb. 3, 1956

WITH THE CHURCHES

ASSEMBLY OF GOD CHURCH
Box 181 12th Street, Carrizozo
Mr. and Mrs. Luke Jones
Leaders

Sunday School—10 a.m.
Morning Worship—11 a.m.
Young Peoples Service — 6:30 p.m.
Evangelistic Service—7:30 p.m.
Prayer Meeting — Thursday 7:30 p.m.

TRINITY METHODIST CHURCH
D Avenue and Tenth Street
Carrizozo, N. M.
C. E. Burch, Minister

Church School ..... 10:00 a.m.
Morning Worship ..... 11:00 a.m
M. Y. F. ..... 6:00 p.m.
Evening Worship ..... 7:00 p.m.

The Woman's Society of Christian Service meets each second and fourth Wednesday of the month at 2:30 p.m.

EPISCOPAL CHURCH
Rev. Charles L. Conder
Vicar, Fort Stanton

Chapel of Our Redeemer, Fort Stanton—1st, 3rd, 5th Sundays 10 a.m.

St. Anne's Chapel, Glencoe—2nd and 4th Sundays 9:15 a.m.

Church of the Holy Mount, Ruidoso—Every Sunday 11 a.m.

Church School at Ruidoso every Wednesday at 3:15 p.m.

Women's Meetings on 2nd Tuesdays, Ruidoso and Glencoe, 10 a.m.; Fort Stanton 7:30 p.m.

SAINT RITA CATHOLIC CHURCH
Carrizozo, N. M.
Rev. Dennis Villafranca
Administrator
Rev. Michael Carroll M. Greco
Assistant Pastor

SCHEDULE OF MASSES

Carrizozo — Sunday Masses at 8 and 10 A. M.
Weekdays at 7:30 and 8 A. M.
Masses also said on Sundays as follows:
Capitan — Sacred Heart Chapel 8 a.m.
Lincoln — St. John's Chapel, 9:30 a.m.
Hondo — Our Lady of Guadalupe Chapel, 11 a.m.
Baptisms by arrangement with one of the priests of the parish.
First communion classes in progress at all missions before and after Mass.

SACRED HEART CHAPEL
Fort Stanton
Rev. Jules H. Molinie, Chaplain
Sunday Mass ..... 9:00 a.m.
Weekday Mass ..... 6:45 a.m.

PRESBYTERIAN CHURCH
CLAUNCH — Sunday School every Sunday at 10 a.m. Services 1st Sunday morning at 11; 2nd and 4th Sunday nights at 7. Ladies Auxiliary 2d and 4th Fri.

ANCHO—Sunday School every 1st and 3d Sunday at 10:30 a.m. All other Sundays at 9:30 a.m. Services on 1st and 3d Sundays at 9:30 a.m. Bible Study 2nd and 4th Monday from 7 til 8 p.m. Youth meetings every other Thursday at 7 p.m. Ladies Auxiliary third Thursday.

NOGAL—Sunday School every Sunday at 10 a.m.; Services 1st and 3rd Sunday nights at 7:00; Youth meetings every other Thursday at 7 p.m. Ladies Auxiliary first Thursday.

CORONA—Sunday School every Sunday at 110 a.m.; Services every Sunday at 11 a.m.; Ladies Auxiliary 3rd Tuesday night at 7 o'clock.

CHURCH OF CHRIST SERVICES
On C Street—Carrizozo
Preacher from Roswell Sunday morning.
Bible Study 10:00
Worship Service 11:00
Herald of Truth broadcast over El Paso KEPO, 4:30. Dial 690.

CAPITAN METHODIST CHURCH
Rev. Clyde A. Shults, Pastor
Sunday School ..... 10 A.M.
Preaching Service ..... 11 A.M.
Bible Study ..... 7 P.M.
A cordial welcome to all.

FIRST BAPTIST CHURCH OF CARRIZOZO
H. T. Ray, Pastor
Sunday School, 9:45 a.m. A. A. Young, superintendent.
Morning Worship, 11 a.m.
Training Union, 6:30 p.m.
Evening Worship, 7 p.m.
Wed. Prayer Service, 7 p.m.

For best dressed salads!
Miracle Whip
SALAD DRESSING

HAIR-BREADTH HARRY

CORONA NEWS

Mrs. A. E. Mulkey — Correspondent

CARDINALS LOSE ONE GAME TO DATE

The Corona Cardinals won four games over the week end by downing Capitan's "A" and "B" teams and Estancia's "A" and "B" teams.

Friday night, January 6, the Cardinal "B" team defeated the Tiger's "B" team 57 to 47. Willis Kilpatrick led the way with 21 points . . . followed closely by Norris Proctor with 19. W. Prevelli was high for Capitan with 14.

The "A" team took the Tigers "A" team by 64 to 60 count. Pat Huey led Corona with 21 points, followed closely with Billy Bryan with 18 points.

At Estancia Saturday night, Jan. 7, the Cardinals downed Estancia's "B" team 39 to 34. Frank Mulkey and Willis Kilpatrick led the team with 11 points each.

The "A" team had more trouble with the Bears by nosing out a 44 to 43 win. Pat Huey and Eddie Knight had 15 and 12 points for Corona with Billy Bryan hitting 8, Gilbert Bryan 6 and Alirez 3. H. Brito had 11 for the losers.

Corona had a 23 to 20 lead at halftime. The score was 34 to 34 at the end of the third quarter. The game was tied several times through the last period. Corona had 42 to 41 lead with one minute left and E. Knight was fouled. He made both free throws for a 42 to 41 lead. Leonard Gonco shot with the buzzer and hit to make it 44 to 43.

Corona now has a 10 to 1 record. Corona plays at Carrizozo Friday night, Jan. 13, and Tularosa Saturday night, Jan. 14.

The Women's Auxiliary of the Corona Presbyterian Church will meet at the home of Mrs. Harry Crow Tuesday, Jan. 17, across the street west from the church.

Mr. and Mrs. Clarence Roper, who are living at the Ingram residence, have had a number of visitors since bringing their son Bobby home from the hospital. All wish Bobby a speedy recovery.

Mr. and Mrs. John E. Tracey of Breakenridge, Texas, and Mr. and Mrs. Paul Hamilton of Albuquerque were recent visitors in the John Ingram home. Mrs. Tracey and Mrs. Hamilton are daughters of the Ingrams. Mrs. Ellis Sanders, another daughter, from Clovis, spent a week here recently visiting.

Rancher Accidentally Shot in Shoulder

John Jackson, a rancher living down Gallo Canyon east of Corona, accidentally shot himself in the shoulder and arm last week end when he removed his .22 gun from his pickup truck. It struck against a screen door and discharged when he was carrying it into his house. He is recovering.

Bridal Shower Honors Mrs. Byron Yancey

A bridal shower was held for Mr. and Mrs. Byron Yancey at the recreation room in the Corona School Gymnasium Thursday afternoon, January 5. Mrs. Yancey is the former Miss Cathy McCord.

Hostesses were Mrs. Pete Porter and her sister-in-law, Miss Charlene Porter.

The bride and groom received many useful and lovely gifts for their new home.

Miss Betty Kuykendall Given Farewell Party

Miss Betty Kuykendall was given a farewell party at the El Paso Natural Gas Compressor station's recreation room Thursday evening, January 5, by her friends and classmates.

Host and hostess were Sheldon Dickie and Jo Evelyn Yandell. Betty and her family are moving to Belen where her father is employed.

Mrs. T. W. James is working in Corona Trading Company store, taking Mrs. Archie Cape's place while she is in Farmington.

GROUND OBSERVER CORPS MEETING IN CORONA SATURDAY

Phillip Wilson, Corona Ground Observer Corps Post supervisor, announces a meeting Saturday, Jan. 21, at 10 a.m. at the Corona School Gymnasium.

All volunteer members and anyone else who may be interested are urged to attend.

Representatives from the Albuquerque Ground Observer Corp Filter Center will be there to help conduct the meeting.

Mrs. R. L. Sharp was called to Oklahoma by the illness of her grandmother the first of this week.

Mr. and Mrs. Bud Bagley made a trip to Odessa, Texas, last week end.

The Claunch Pinto Soil Conservation district officers held a meeting Wednesday, Jan. 4, at the A. C. Hester ranch.

Mr. and Mrs. M. M. Penix held a dinner party at their home Sunday, Jan. 8. Guests were Mr. and Mrs. Jack Davidson Sr., Mr. and Mrs. Jack Davidson Jr., Mr. and Mrs. Jack Shelby, Mr. and Mrs. Earl Binyon, and special honor guests Mrs. Penix's brother and sister-in-law, Mr. and Mrs. Harold Barre and two sons, Harold Jr. and Billy, of Albuquerque.

Mr. and Mrs. A. E. Mulkey were duck hunting on Alamogordo Lake near Fort Sumner last week end.

Mrs. Charley Porter and daughters, Charlene and Vivian Gail, spent the past week end visiting Mr. Porter at Veteran's Hospital; also other relatives in Albuquerque.

Mrs. Archie Cape is in Farmington this week helping to care for a new granddaughter, Carol Lynn, who was born January 6. The baby's parents are Mr. and Mrs. Holt Lovelage. Mrs. Lovelace is the former Miss Jean Cape.

Mr. and Mrs. Emmett Rumsey of Orogrande visited overnight with the T. W. James family, on route to Santa Fe one day last week. They also stopped for a second visit on their return trip home.

Mr. and Mrs. J. M. Shelton are in Tucson this week where Mr. Shelton is taking medical treatment.

• Hospital Notes

ADMISSIONS: Mario Avila, Ancho; Mary Orhatekgaray, Corona; John Conder, Fort Stanton; Delma Sanchez, Hondo; Fronie Ramey, Lincoln; Eva Zumwalt, Nogal; Amado Jiron, Arsenia Lueras, Maxie Hodgin, Faye Barnum, Manuel V. Chavez, Roy Bellah, Georgie Johnson, Mrs. Emelia Grey, and Jesse Nowell, Carrizozo.

DISMISSALS: Jessie Minter, Betty Williams, L. Z. Manire, Dola Stapps, Mary Morris, Faye Watson, Flora Hill, Homer D. McDaniel, Bonnie Orn, Mary Orhategaray, Marie Avila, Arsenia Lueras, and Eva Zumwalt.

BIRTHS: Born to Mr. and Mrs. Willis Hill, of Carrizozo, a son, January 3, 1956, at 12:21 p.m., weighing 5 lbs., 11½ oz.

Born to Mr. and Mrs. Gean Orhategaray, of Corona, a son, January 5, 1956, at 4:20 p.m., weighing 6 lbs., 15 oz.

Born to Mr. and Mrs. Macario Lueras of Carrizozo, a daughter, January 6, 1956, at 10:32 a.m., weighing 6 lbs. 4½ oz.

Born to Mr. and Mrs. Donald Grey, of Carrizozo, a son, January 11, 1956, at 4:14 a.m., weighing 6 lbs. 12½ oz.

Marriage Licenses

Licenses to wed have been issued by the County Clerk's office to Carlotta Orquidez, 17, and Thomas Archuleta, 28, both of Carrizozo.

To Patsy Ruth Gragg, 21, of Ruidoso and Johnnie W. Wallace, 25, of El Paso.

To Emma Faye Guy, 29, of Santa Rosa and Elbert W. Dudrey, 32, of Carrizozo.

• The Weather

(By L. Z. Manire)

	High	Low	Pre.
Dec. 29	65	30	----
Dec. 30	67	30	----
Dec. 31	50	24	Tr.
Jan. 1	51	23	----
Jan. 2	59	18	----
Jan. 3	60	15	----
Jan. 4	62	14	----
Jan. 5	58	12	----
Jan. 6	64	17	----
Jan. 7	66	25	----
Jan. 8	58	16	----
Jan. 9	56	20	----
Jan. 10	61	23	----
Jan. 11	61	20	----

Home Orchards Become More Popular

The home orchard may stage a come-back in the years just ahead. Apple and pear trees can now be bought in the dwarf-size to make home culture more attractive. Besides, new types of spray, equipment and pest control methods make it easier to care for a home orchard.

Study these points in planning home orchards:

If you want only a few trees and if they must also serve as shade trees and lawn ornaments, choose apple trees for shade, peach trees for beauty. Peach trees may be pruned heavily enough to make them fit the shrub border, but are too small to serve as shade trees. Any blight-resistant pear variety is also suited for giving shade.

Consider the mature size of standard, or non-dwarf, fruit varieties when you're deciding on the number of trees for the available space. Apples and pears require 30 or more feet on all sides, peaches and plums 20 feet or more. Dwarf require from 10 to 20 feet spacing, according to the stock or root on which they are grafted. Make sure you know the space requirements of your dwarf trees.

If you plan on storing or preserving a lot of your fruit, select the varieties and types that do best for these purposes. For example, very early peaches are seldom good for canning, and a single tree may be sufficient.

Along The Way . . .

. . . with Newshawk

The News appreciates the cooperation of the staff at Red Canyon in giving us the details of two interesting news items about the camp. They appear on page 1. Beginning this week 20 copies of the News are being sent to the Red Canyon Post Exchange in charge of Adam L. Suchowski.

D. L. Jackson was in town from White Oaks Tuesday. He is looking fine and is also feel well, judging by his humorous remark: "My appetite is so good I think my tapeworm has got a new set of teeth."

The people of Truth or Consequences are to have another opportunity to vote on the name Truth or Consequences vs. Hot Springs. Every so often the pressure builds up to go back to the old name of Hot Springs. So the mayor is going to give the people another chance to vote on it. In previous polls of opinion the TorC-ers have won out.

We don't know who to thank, but someone kindly mailed the News a special edition of the Titusville Star-Advocate, published in Titusville, Florida. The edition of 75 pages was published on the 75th anniversary of Titusville. We learned upon reading the edition that the town is located on the Indian River and was founded in 1865 by Col. Henry T. Titus, a soldier of fortune, who went to Florida seeking relief from muscular rheumatism. Titusville today is a prosperous little city in Brevard County, on U. S. No. 1 and in the heart of a rich citrus and farming area.

Editor News:

This is to let you know my new address in Mesilla Park. I enjoy your paper very much. Mrs. Rench's column is very good. Keep up the good work.—Mrs. D. S. Cooper.

Item in the Mono (Calif.) Chronicle-Union: "Jay Pearce, owner of the Devil's Gate Pack Station, had the misfortune to break his visit when he was thrown from a house during the week." (What really happened, the editor explained later, was that Jay was thrown from a horse and broke his wrist.)

"THIS OLE CAR"

This ole car once knew some children
This ole car once knew a wife.
This ole car once knew a husband
And a merry family life.

But this family's trips are over,
Picked a dan'grous spot to pass;
Then they saw death's angel pockin'
Through the broken windshield glass.

Ain't 'gonna need this' car no longer,
Ain't gonna need this car no more—
Had no time to fix the brakes up
Had no time to fix the door,
Had no time to fix the steerin'
Or to drive with more restraint.
Ain't gonna need this car no longer,
They've been taken to meet the Saint.

—Anonymous.

License Fee Schedule For Farm Trucks

Robert B. Means, license distributor, states that all farm vehicles having a chassis weight of 2401 pounds or more shall be charged registration fees of two-thirds the rate of the respective fees in the truck tractor, road tractor and truck registration fee schedules.

A farm vehicle is described as any vehicle used by the owner thereof only in the transportation of his own poultry, dairy products, livestock, livestock products and farm products to market, or to other points for sale or processing; and materials, tools, equipment and supplies from the place of purchase or storage, to his own farm or ranch, exclusively for his own use, or use on such farm or ranch.

Applicant must, under oath, certify a form prescribed by the director, that the vehicle is a farm vehicle as herein defined before being entitled to claim a reduced license fee.

AUTOS FOR SALE

FOR SALE—'53 Plymouth—R & H—overdrive—new tires. J. Voight, Apt. 18, Lava Vista or call 90. 1-13-1tb

NOTICE

Property owners are required to render their property before March 1, 1956. A penalty will be added after that date. Tax schedules are available and will be mailed upon request.

LLOYD VIGIL,
Lincoln County Tax Assessor.
Publ. Jan. 13—Feb. 28, 1956.

Frank C. Boyce Named Counsel for Legislative Committee

Appointment was announced last week of Frank C. Boyce, Carrizozo attorney, as legal counsel of the legislative welfare investigating committee.

Professor Leon Wolcott of the University of New Mexico and formerly an assistant to Secretary of Agriculture Henry Wallace, was appointed research director for the committee.

* ABOUT PEOPLE

Attorney Edwin Mechem of Las Cruces was in Carrizozo on legal matters Wednesday

Mrs. Wayne Van Schoyck and three daughters of Walsenburg, Colo., were recent guests at the home of Mrs. Nellie A. Branum and Margie Clouse.

Mr. and Mrs. Harry Morriss spent last week end in El Paso.

Mayor and Mrs. W. L. McWilliams and son and wife and their two daughters spent several days with the Harry Morrisses on their return to Matador, Texas, after vacationing in Arizona.

Mr. and Mrs. W. J. Sandfer of Tinnie were in Carrizozo on business last Friday.

Jess Gallagher of Hondo was a Carrizozo business visitor Saturday.

Maurilda M. McGrew of Lincoln was one of 11 students at Eastern New Mexico University initiated Tuesday into the Gamma Theta Upsilon, national professional geography fraternity.

INSIDE CAPITAL

April 13. They know that there are some rascals around who would not be above filling for the runs with the intention of being induced to get out. The peril is particularly present in the lieutenant governor's race for which it costs nothing to file and the corporation commission run with the low $150 entry fee. The withdrawal period could also be manipulated by scheming candidates in other ways for their own benefit.

One of the very best jobs in the statehouse is going to be open March 1 when Dick Westaway of Carlsbad resigns as state tax commissioner to run for Eddy county assessor. (He and his wife have held the office since 1925.)

The job pays $8100 a year, provides an automobile, permits the commissioner to live at home, and requires nothing beyond a monthly meeting in Santa Fe and leisurely visiting and advising with neighboring county assessors on a state expense account.

If Westaway has no opponent for the Eddy job he will probably stay on the state payroll until the primary election May 8.

TONY BULLIED INTO TELLING

Tony Fernandez' announcement last week that he would be a candidate for re-election came at no less than the demand of Gov Clint and Congressman John J. Dempsey. He wanted to hold it up another week but they would have none of it. They feared things might get out of hand in the meantime.

SIMMS SCORES IN FIRST YEAR

First year of the John Simms administration is closing with some significant credit on the books.

The most important advance of 1955 was the recovery of school revenues last spring at a time when it looked like the whole operation might go to pot. The big advance in collections was attributed to an upturn in business in the state but a share of credit should go to the administration for diligence in collecting the taxes.

Ranking along with the rescue of the schools was the painful labor of bringing order into the state welfare program. The solution reached isn't unanimously popular but it has harnessed the program from running wild.

Make mealtime something special

Simply order whatever food pleases you the most and then add, "... ice-cold Coca-Cola."
Enjoy it right from the bottle.

DRINK Coca-Cola

BOTTLED UNDER AUTHORITY OF THE COCA-COLA COMPANY BY
COCA-COLA BOTTLING CO. OF ALAMOGORDO

NEW TAX GUIDE FOR FARMERS

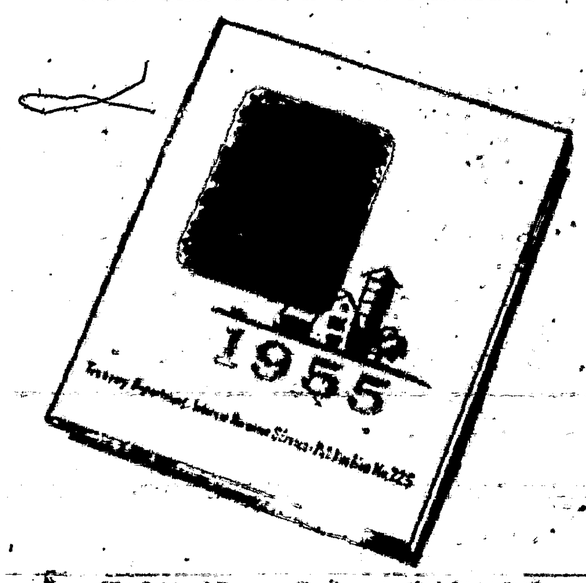

The Internal Revenue Service says that farmers of the Nation can get a lot of help from this brand new tax guide, intended to ease their work in preparing their 1955 returns, first to include computations on self-employment taxes. Other problems also are treated in copy and pictorial detail. Copies may be obtained from district internal revenue offices or from county farm agents.

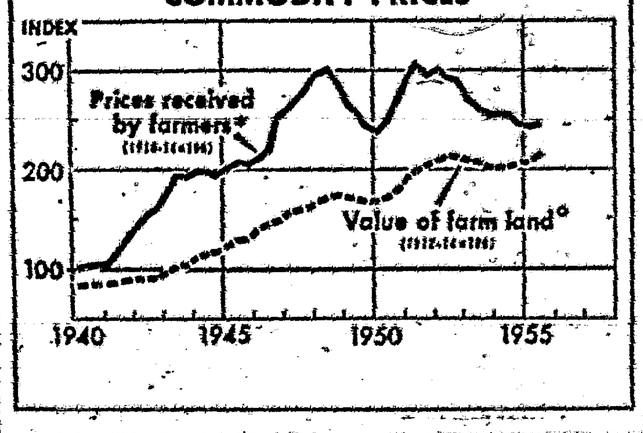

LYRIC THEATRE

Sunday - Monday
Jan. 15-16
JANE WYMAN and CHARLTON HESTON
— in —
"LUCY GALLANT"
VistaVision - Technicolor
— plus —
CARTOON and NEWSREEL

Tues., Wed., Thurs.
Jan. 17-18-19
JOSE FERRER and JUNE ALLYSON
— in —
"THE SHRIKE"
— plus —
CARTOON

Friday - Saturday
Jan. 20-21
FRED MacMURRAY
ELYVIA SIDNEY
HENRY FONDA
— in —
"The Trail Of The Lonesome Pine"
(Technicolor)
— plus —
CARTOON

HIGH SCHOOL STUDENTS
$2000 IN CASH AWARDS
Your Essay
AMERICA BEACON OF HOPE
YOU CAN WIN!
$1000
Local and State prizes in addition to 24 cash awards.
Enter Now
21st Annual National High School Essay Contest—Sponsored by the Ladies Auxiliary to the V.F.W. in cooperation with the Educators and the Free Press of America.
★ OPEN TO: All regularly registered high school students enrolled in public, parochial, and private schools.
★ CLOSES: March 15, 1956
WRITE FOR RULES FOLDER
Ladies Auxiliary to the V.F.W. Essay Contest . . . National Headquarters 406 W. 34th St., Kansas City 11, Mo.

MORTISE OR MAKE NEW BOX
For School Home
Local Auxiliary Address

Space contributed as a patriotic service by
Lincoln County News

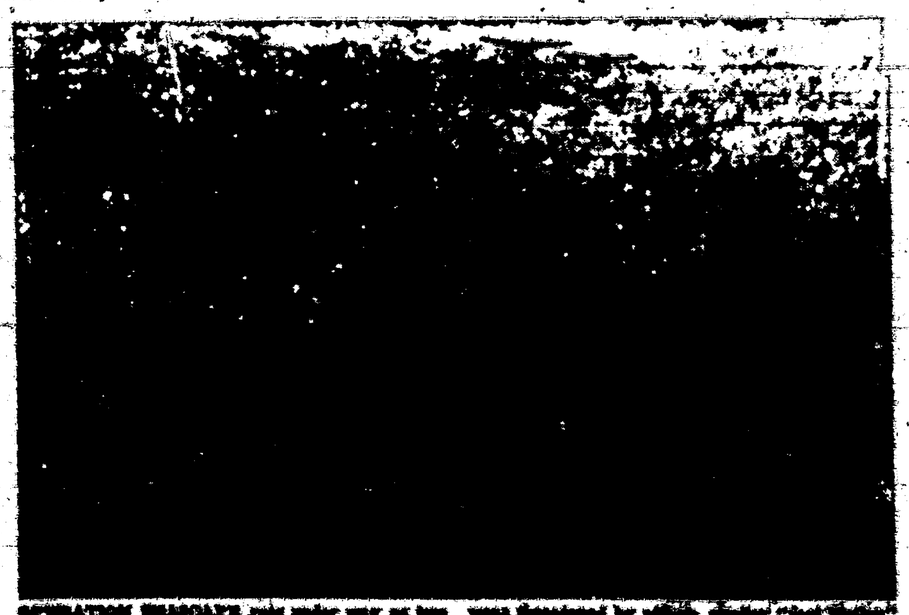

OPERATION SEARCAPE gets under way as two of 10 participating powerboats shove off with a load of volunteers, while USAF Air Patrol planes fly reconnaissance overhead. If the United States were threatened by attack, similar "Red Cross" evacuation units would be needed urgently to take stranded people out of isolated coastal areas, islands or urban waterfronts, spokesmen for Civil