LINCOLN COUNTY NEWS
And Carrizozo Outlook

Five Cents per Copy

(Volume 41, Number 28, Carrizozo News, Volume 49) CARRIZOZO, NEW MEXICO, FRIDAY, MARCH 16, 1956 (Outlook, Volume 47, No. 45)

ALBERT T. PFINGSTEN
Hondo Valley Orchardist

Ramblin' Around Lincoln County

Tape Recorded Interviews With People Who Helped Build Lincoln County

My name is Albert T. Pfingsten. I was born at the upper end of what is now Bonito Dam. I was born in my grandmother's house, Mrs. Sofia Pfingsten. She and my grandfather came to Lincoln County in 1883. I believe she came in 1883 and my grandfather in 1880. He was a mining engineer and had the mining fever pretty bad. He helped erect the hoist at the old Soldiers Mine which is up on the hill above Bonito Dam.

My grandmother and the six children first came to Nogal in 1882 and then on over to Bonito in 1883. My grandfather and grandmother were married in Chicago. They moved to Omaha and my father was born there.

My grandfather followed the mining industry all over Colorado. Then they made the White Oaks and Nogal strikes. He heard about them and proceeded west.

They homesteaded on Bonito and had their little farm. At that time Bonito City was pretty much of a little city. There was a whole flock of Germans from the old country. There was Hochradle, the Hubbers, Wolsmiths and Brauns. Hubber ran the store. Conspbruch lived there until he died. He was always a good friend of dad's and when he got old and feeble, my dad grubstaked him and looked after him quite often to see that he got along O.K. The old man died in a little place at the mouth of Rhodemaker Canyon.

Speaking of the Germans, or Dutchmen, as we called them, who settled in and around Bonito City, a funny instance caused the naming of "Kraut Gulch," a name that sticks to the present day. There was an old German living at the mouth of a gulch and one of his neighbors who lived up George Canyon, being a much younger man, thought it would be funny to cut himself a pine board and write Kraut Gulch on this board.

He then climbed to the top of one of those big pines and put the board up there where anybody passing by on the road could see. This old German who lived there at the gulch saw the sign. He and one of his neighbors, being unable to climb the tree and take the sign down, backed up on the hillside and threw rocks at it for a half a day but couldn't knock the board down. So the name of Kraut Gulch stuck.

George Canyon was named after old Uncle George Kelland.

When they started Bonito dam in 1932 they had to move all the houses and everything out of there. They told Conspbruch to move out and he said, in rather profane words, "I have lived here for 50 years and I'm not going to move out," and he sure enough didn't. He died there in the old cabin. His cabin was located near some large rocks. One of them had a natural basin in it was called "Congpbruch's Bath Tub."

The early pipeline started on South Fork in 1908. It went about a mile and three-quarters above the head of Bonito Dam. It was a small wooden line and the construction of it made a lot of work for local people. Many of them brought their teams and wagons and hauled pipe up there. Then an oil company came in and was going to show these local boys how to haul pipe. They put about four times as much pipe on and had an eight horse team. They made it all right up the hill but when they got up in Crockett Canyon, they upset a load of this pipe in the canyon and didn't do so well. They had most of the local people haul the wooden pipe up to where they were putting it in.

They dug a trench by hand, dynamited the solid rock, and put the water line underground. The railroad took the water to Coyote and the pipeline ran from the junction to Carrizozo at that time too. The wooden pipeline ran up as far as Pastura.

When they first put it in there was quite a bit of feeling against it. There were two or three attempts to dynamite the pipeline, but the company kept a guard on at the intake and they could not get to the inside of the pipe where it would really do some damage. They could put dynamite on the outside of the pipe and blow a hole in it but it was fairly easy to repair, so it didn't cause too much trouble. The company hired a fellow by the name of Walter Land. Walter was a guard up there for some months and after he went on as guard, they didn't have any more attempts at blowing up the line.

Then A. N. Runnels, who was first stationed at Nogal Lake, took over the intake job at South Fork and worked there for many years. Before the completion of Bonito Dam they moved him on down to the caretaker's house below the dam.

(Continued Next Week)

Sewers Are A Must In Any Community

By CHARLES G. CALDWELL
Director Environmental Sanitation Services
N. M. Dept. of Public Health

Carrizozo's sewer system is a very limited one, serving only a small part of the business district. The old plant is so overloaded that the town has had to refuse to connect some who are adjacent to existing lines. Privies with their odors and flies are therefore a must in Carrizozo. Such a situation is hazardous to health and is hardly attractive to newcomers. It is important that this situation be corrected.

A new comprehensive sewage collection system designed to serve Carrizozo now and into the future should be built so that all who want to connect and get rid of their hazardous privy may do so. A new sewage treatment plant that will adequately treat the sewage should also be constructed at a sufficient distance from town to protect the health.

Carrizozo can and must do something about these matters. They are important to you as individuals, and they are important for general welfare of the community. Study the problem yourself so that you will be prepared to vote on the bond issue.

Rotary Shredders Shown to Growers

Two brands of rotary shredders were demonstrated in the Limacher orchard to fruit growers in the Hondo Valley. The wheel type Rotocycle was demonstrated by the Myers Company and the power lift type by the International Harvester Co.

Dr. Phillip J. Leyendecker took the group on a visual tour of the demonstration plots on farms throughout the state by using colored slides during the evening session.

W. A. Wunsch encouraged the growers to participate in the fruit marketing as recommended by the state fruit marketing committee.

An excellent film on apple growing in Washington was shown to the group.

John O. Kling gave the outlook for fruit and vegetables to the group.

Welfare in Quay County Investigated By Sub-committee

The distribution of surplus commodities in Lincoln County rates among the best managed in the State, according to Sen. J. G. Moore, member of the Legislative Interim Welfare Investigating Committee.

Mr. Moore made this observation upon his return from Tucumcari where a sub-committee of the committee last week probed into the welfare setup in Quay County.

Following the two-day hearing in Tucumcari, committee member Rep. J. Findley Morrow termed the Quay county commodity distribution "unbusinesslike."

According to the Tucumcari News, County Clerk James L. Jordan was questioned at length by the committee on the commodity distribution, including the charge that aged or crippled children had to stand in line as long as four hours to get their food supplies.

Mr. Jordan was asked by Frank Boyce, legal counsel for the staff, if it would be possible to work out a plan whereby handicapped persons could receive their commodities at special times. The county clerk was quoted as saying:

"The Welfare Department has case workers who can go out and contact these people. I haven't got time. I wouldn't be able to do it."

The distribution of campaign cards, along with the commodities, also came under attack by the committee.

Two women employees of the county testified they had passed out cards in the Quay County Courthouse basement, before the distribution of food started, in behalf of a county commissioner and a candidate for county clerk.

Sen. Moore questioned one of the witnesses if she was given any instructions by the official who asked her to pass out the cards. She replied "No."

Then, Mr. Moore asked, "Why did you take them downstairs?"

"Because," she replied, "There were a lot of people down there and I didn't think there was any harm in it."

Mrs. W. A. Foyil, Quay County welfare director, said she was upset about the affair, since it was a violation of Welfare Department regulations.

Mr. Moore said the sub-committee also found a variance in the reports of case workers. It was brought out that the recommendations of case workers did not agree on the needs and merits of certain welfare cases.

The Quay County hearing was one of several to be conducted by the Interim Committee in connection with recommendations to be made at the next session of the legislature.

Attending the hearing in Tucumcari March 9 and 10 were Sen. Henry Eager, Rep. Findley Morrow, Sen. J. G. Moore and staff members Frank Boyce, Leon Wolcott and Priscilla Trujillo.

Judge W. T. Scoggin Appoints Members of Youth Commission

W. T. Scoggin, district judge, Division 1, Third Judicial District, has issued an order appointing the District Court's Youth Commission on Juvenile Problems and Delinquency. Kermit "Bud" Labbs of Las Cruces, was appointed chairman of the District Youth Commission, and Mrs. Gina Allen, Las Cruces, executive secretary; also the following members:

Mrs. Carmen Freudenthal, Las Cruces; W. Barnie Caton, Alamogordo; Ruthena King, Tularosa; Mrs. Valentin Sanchez, Alamogordo; Edward Penfield, Lincoln; Truman Spencer Jr., Carrizozo; and Mrs. D. E. Snyder, Ruidoso.

Chairmen and co-chairmen, respectively, of the West Lincoln County Youth Commission are Ralph Petty, Carrizozo; Mrs. Jane Turner, Carrizozo and S. M. Ortiz, Carrizozo.

For East Lincoln County, Paul Vance, Ruidoso; Mrs. Til Thompson, Ruidoso and Fermin Montes, Hondo.

District Youth Meeting In Alamogordo Mar. 25

District and county youth committees will hold a youth meeting in Alamogordo March 25. Plans will be made for the quarterly meeting to be held in May at the high school in Alamogordo.

Suggestions for summer activities for youth will also be discussed.

Game Conservationists Attend First Aid Course

The New Mexico Department of Game & Fish held a two-day first aid course, March 13 and 14 in Carrizozo. Fred O. Patton, chief of information and education, of Santa Fe, was instructor of the course.

On March 29 the game conservationists will meet again to complete the first aid training. Attending the training were:

Fred O. Patton, Santa Fe; Bill McNew, Clovis; Ladd S. Gordon, Roswell; M. F. Wood, Hobbs; James A. Hall, Lordsburg; Virgil Jones, Capitan; George H. Roberts, Silver City; J. R. Boliver, Belen; Donald L. Harcrow, Capitan, and H. R. Goodwin, Silver City.

S. A. Lowrance, T or C; A. J. Garner, Santa Fe; Roy E. Owen, Alamogordo; Marion F. Embrey, Capitan; Jewel E. Butler, Silver City; L. G. Turner, Magdalena; Roy M. Snyder, Reserve; and James C. King, Carlsbad.

FIRE IN SCRAP LUMBER

The Carrizozo fire department was called to the vicinity of the Reil garage Wednesday afternoon by a fire in a pile of scrap lumber. Town Marshall Severo Gallegos, who turned in the alarm, said the lumber was ignited by a spark from a cutting torch being used to cut up junked cars for scrap.

Services Thursday For Fred Schlarb

Services for Fred Thornton Schlarb, 45, were held at 2:30 p.m., Thursday, March 15, at the Shaw Mortuary Chapel in Carrizozo. Rev. C. E. Burch, pastor of the Carrizozo Methodist Church officiated.

Mr. Schlarb passed away early Tuesday morning at his home following an internal hemorrhage.

Interment will be in the Carrizozo Odd Fellows cemetery, the Shaw Mortuary in charge of arrangements.

Memorial bearers were Chevo Baca, Charley Hodgin, Pete Johnson, R. M. Shafer, Lloyd Vigil and W. H. Rickerson.

Fred Schlarb was born June 14, 1910, at Wilson, Kansas, the son of Jacob Albert Schlarb and Grace Amelia Schlarb. He lived in Wilson until he was 19 years of age. He was married May 3, 1941, to Marian Miller at Wilson, Kansas.

Mr. and Mrs. Schlarb came to Carrizozo in 1945. He has been employed as an auto mechanic, a trade at which he excelled. Also for a time he was manager of utilities for the town of Carrizozo.

He is survived, in addition to his widow, by three daughters, Betty, Frances and Mary and by two sons, Charles and Robert; also by his mother, Mrs. Grace A. Stevenson, and a sister, Mrs. Wilma Hooker, both of Lockesburg, Ark. Mr. Schlarb's father preceded him in death.

Expected to arrive for the services were Mr. and Mrs. Charles Miller and daughter, Nancy, of Kansas.

• TOBE FOSTER

Services were held in Lubbock, Texas, last Monday afternoon for Tobe Foster, owner of the Block Ranch. Mr. Foster succumbed Friday following a heart attack at his home the previous day.

Mr. Foster, who was in his early 60's, has owned the Block Ranch for four or five years. He was well acquainted over Lincoln County.

He was reared around Roswell and worked on the Block Ranch and other ranches in Chaves and Lincoln counties.

He is survived by his widow and two children, all of whom live in Lubbock.

• MRS. G. W. CHANCEY

Word was received in Carrizozo Thursday morning of the passing of Mrs. G. W. (Grandma) Chancey in Corona. Funeral services and burial were to be in Corona Thursday afternoon. Mrs Chancey was 96 years of age.

Chino Mines Division Set Safety Record

Hurley, N. M.—A new safety record—breaking a mark which had stood for ten years—was set this week at the Hurley plant of Kennecott Copper Corporation's Chino Mines Division. The plant includes the division's mill, refinery, smelter, and power plant.

Through March 12, the plant's 1200 employes had worked a total of 89 days without a lost-time accident. The best previous plant record of 88 days was set in 1945.

Accused Slayer of Wife to be Moved To Dona Ana Jail

Johnny M. Young, 64, of Tularosa, accused wife slayer, will be transferred to the Dona Ana county jail this Thursday afternoon, District Attorney C. C. Chase said in Carrizozo Thursday morning.

Mr. Chase was en route to Santa Fe to attend condemnation hearings before the State Highway Commission on behalf of Dona Ana County.

Young was held in the Otero County jail without bond pending a preliminary hearing to be held next week. He pleaded not guilty in Alamogordo when arraigned Tuesday on the charge of murdering his wife, Leonora Bernal Young, 64.

Relatives and friends had not heard from Mrs. Young for more than a month and over a week ago county and state police began a search for her. Her body was discovered Monday afternoon in a crude grave under the concrete floor in a shed behind the Youngs' home in Tularosa.

Young claims his wife was shot in the course of a struggle. District Attorney Chase says Young admits he buried his wife in the shed and laid the concrete because he "got scared."

The case baffled investigating officers for several days. Young was directly questioned if he had buried his wife under the concrete slab, to which he replied: "If you think so, go dig it up and I'll help you; but you'll have to put it back."

Acting on a hunch, officers later did dig up the concrete. Young had laid the concrete in three slabs. Officers tapped on the slabs with a sledge hammer. One of the slabs sounded hollow and the body of Mrs. Young was recovered when it was taken up.

District Attorney Chase said Young made the statement that 24 children were born to a previous marriage which ended in divorce several years ago.

A rosary service for Mrs. Young was held Wednesday at the Mullins-Hamilton Funeral Home and graveside services were conducted at the Tularosa cemetery.

She is survived by her husband; a daughter, Mrs. Howard Wilson of Long Beach, Calif.; two sisters, Mrs. Juan Martinez of Carrizozo, and Mrs. Blaza Bernal of Los Angeles; also by four brothers, Carlos and Juan Bernal of Los Angeles; Torello Bernal of Mountainair and Frank Bernal of Blackfoot, Idaho.

Corona Band Boosters Sponsoring Bingo Party

The Corona Band Boosters club is sponsoring a bingo party to raise money for uniforms.

The people of the community are urged to bring a pie, cake, cookies or doughnuts — or anything suitable for a prize.

This is to be 7:30 Saturday, March 17, in the old gym, at Corona.

Grasshopper Meeting Planned for Capitan

A county-wide meeting on grasshopper control is tentatively scheduled for March 26 at Capitan, starting at 7:30 p.m.

George Fulkerson and John Durkin will be at the meeting to explain the grasshopper control program. Now is the time for the rancher to make plans to control the 'hoppers if he is likely to have them on his ranch lands.

Mrs. Robert Gibson is in Phoenix this week for a visit with relatives and friends.

HONDO PRESENTS "CIRCUS CAPERS"

March 23 is the date of the "Circus Capers" show at Hondo High School gymnasium. The all-student body production, once postponed due to the snowstorm, is to be presented by the school music department, under the direction of J. R. Lara.

All tickets bought for the performance scheduled February 1, which was cancelled, will be honored. The show cast totals over 85 students and is coordinated by the master of ceremonies, Pat Henderson, and backed throughout by the Hondo High School Band.

"Circus Capers" was written by J. R. Lara; the musical scores by Barton M. Pavey: It is colorful with wild animals and clowns; full of tumbling and comic acts and singing of torch songs by various individuals.

"The Rockettes" are a feature of the circus capers. They are a group of girls who imitate the real Radio City Rockettes, from New York City.

The whole show is one that will be enjoyed by young and old. It moves rapidly on three different stages.

Two Town Officials File for Re-election

Marvin H. Roberts, mayor of Carrizozo, and Clifton B. Zumwalt, trustee, will be candidates for re-election at the April 3 municipal election. Both filed their names with the town clerk this week.

Juan Martinez, trustee, whose term expires this spring, had not filed for re-election Wednesday afternoon. He has been in Tularosa almost constantly for two weeks, in connection with the search for his sister-in-law, Leonora Bernal Young, missing since early in February.

In announcing his decision to again present his name to the voters, Mr. Roberts said he was mainly interested in finishing two jobs—the water and sewer projects, both initiated during his administration.

A petition was circulated last week, asking Frank A. English, former mayor, to allow his name to be filed for mayor. Mr. English informed the News the first of this week that he would not take part in an election contest for the office of mayor.

Carrizozo Host At Track Meet

Carrizozo will be host to a triangular track meet Thursday, March 22. The meet will begin at 1 p.m. at the old baseball park. Carrizozo, Tularosa and Capitan will compete.

Events will be all running events, high jump, broad jump, shotput, discus throw, javelin throw and pole vault.

This year's team will be Tularosa's first track team. About 20 boys have gone out for the Carrizozo track team.

Other track meets to be held are Bean Valley meet at Vaughn, March 21; district meet at Roswell, March 28, White Sands meet on April 14 and the state track meet in Albuquerque, May 8.

Shafers Complete Feed Store Building

The Shafer Feed Store adjoining the Shafer Motor Co. has been completed and is open for business. The new store fronts on Highway 54.

A complete line of Nutrena feeds is being carried, including oats, corn, cake and meal.

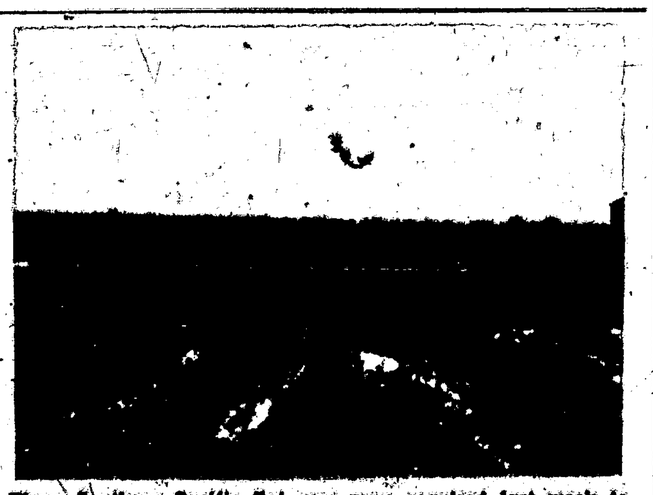

Three Southern Pacific flat cars were required last week to move the freight consignment pictured above. It is a rotary kiln, being moved from Lathrop, Calif., to the Clair Lime Co. in Sallisaw, Okla. The kiln weighed 118,700 lbs. and measured almost the length of three flat cars. Freight conductor Linkey Wells and Spencer Curtis, assistant road foreman of engines, looked over the kiln on a siding in Carrizozo before it was made up into a northbound freight train. The kiln on its flat cars was hooked up directly behind the diesel engines.

Decision Made to Have County Fair in Capitan This Fall

Representatives from different parts of Lincoln County voted unanimously Wednesday to have a county fair this fall in Capitan. trailer were totally destroyed.

Fletcher Hall was elected chairman and Mary Werner secretary, both of Capitan, of the newly formed county fair board. Other members of the board of directors are: Mrs. Roy Nelson of Ruidoso, Mrs. J. G. Harris of Green Tree, Mrs. J. P. McKnight of Hondo Valley, Dr. Bob O. Bond of Carrizozo, Grady Eldridge of Capitan, Mrs. Tom Knight of Ancho, Clint Sultemeier of Corona, and Charles A. Jones of the Lincoln County Farm Bureau.

The group discussed the need of classes for beef cattle and sheep in the open class but decided to ask the opinion of people in the county before a definite decision is made. Classes of range sheep and range cattle received favorable mention at the meeting.

The next meeting is planned for April 19. George Fuchs, chairman of the county commissioners, stated they would help as much as possible.

Present at the meeting were: Mr. and Mrs. Charles A. Jones, Capitan (Encinoso area); Juddy McKnight of Picacho (Hondo Valley 4-H Club); Mrs. T. A. Knight, Ancho; Mr. and Mrs. Henry A. Peebles of Nogal Mesa area; Mrs. Ralph Dunlap of the Carrizozo Woman's Club; Mr. and Mrs. Clint Sultemeier of Corona; George Fuchs of Hollywood; Mr. and Mrs. F. O. (Stub) Lewis of Corona.

Also Alfonso Soto of Arabela; Mrs. Clara Snow of Carrizozo; Mrs. Bernice Nickels of Carrizozo; S. H. Fuchs and F. H. Hall, Jr. of the Capitan Chamber of Commerce; LeRoy McKnight of the Capitan 4-H; Mary F. Werner, Capitan; Grady Eldridge, Capitan; Dr. Bob O. Bond, Carrizozo; Milton Jones, Capitan; Mrs. Roy Nelson, Ruidoso; Mrs. Elzy Perry, Sr., Glencoe; Mrs. J. G. Harris, Green Tree (the last three representing the Hondo Extension Club); Mr. and Mrs. Joe Skeen, Picacho.

Do the ranchers of the county want to have a range livestock show? This is one of the questions that the committee meeting on establishing a county fair would like to know.

Truckload of Maize Overturns on Hiway 54

A truckload of 40,000 pounds of maize seed were spilled and most of it lost in a 54 Highway accident Tuesday at midnight. The maize was on an 18-wheel truck and trailer going south on 54, 20 miles north of Carrizozo.

Driver of the truck, Jim Bailey, 23, of Sabinal, Texas, told Sheriff W. G. Bradley after the accident that he met an approaching car on the wrong side of the highway. Attempting to avoid a collision, he said, he swerved the truck and it went out of control and left the highway, overturning.

Bailey was thrown out of the cab and knocked unconscious. The cab caught fire. Bailey was pulled away from the burning cab by a passing truck driver. There was no report of a car on the highway which Bailey said caused the wreck.

News of the accident was received by Sheriff Bradley thru a message by trainmen to the Carrizozo depot. The truck and trailer were totally destroyed.

4-H Recreation Night Was Well Attended

Over 80 4-H members, parents and leaders, attended the county-wide recreation night held at Picacho last Saturday. Chair games, mixers, and folk dances were played by the group.

Club members from Capitan, Corona, Carrizozo and the Hondo Valley attended.

The next county-wide recreation event is planned for Corona about the first of June.

Spring Term of Court To Open April 9

Judge Alan D. Walker will open the Spring term of district court in Carrizozo on April 9.

A jury will be chosen that day and the criminal docket called.

The civil docket will be called Wednesday, April 11.

Judge W. T. Scoggin will be in Washington, D. C., when Spring term of court opens. He will be attending a national juvenile council.

Lincoln County News
FRIDAY, MARCH 16, 1956

PAUL B. AND CLARA BAKER
Publishers

Entered as second class matter July 30, 1926, at the Post Office at Carrizozo, New Mexico, under the Act of March 3, 1879.

Subscription: In Lincoln County, Yearly, $2.75; Six Months $1.50; Outside Lincoln County, 3.25 year; six months, $1.75

Desert Dan says

Leave it t' th' Russians t' show up th' rest o' th' world. See where they're puttin' a big 15-inch TV on th' market at the low price o' $410. It's th' most important announcement fer their peoples' welfare since they started producin' baths tubs. Yu kin expect anything th' way th' Russians are discoverin' and makin' things—wouldn't surprise me t' see 'em even invent vacuum cleaners, refrigeratirs an' washin' machines.

Norman Crider, Directs Band Twirling Contest

The first Class "A" National Open Baton Twirling Contest ever to be held in New Mexico is to be held in Milton Hall ballroom on the New Mexico A&M Campus in Las Cruces, on March 31. This contest is to be directed by Norman Crider, of Socorro and Carrizozo, who is the New Mexico NBTA State Counselor.

There will be 30 trophies, 35 medals and several lighted and regular batons given as prizes in 14 different divisions, these awards being some of the finest awards ever given for twirling.

The purpose of the contest is to raise twirling standards in this area by giving the twirlers a chance to compete, meet each other, and compare styles from all over the country.

The Music Department of State College wants to take this opportunity to thank the business house and individuals all over the state for their help to defray the expenses of this contest by contributing towards the buying of the trophies.

Experts recommend the wide range of pastel colors for kitchens, since these tints do not become tiresome and have the added advantage of reflecting light. Yellow and pink shades head the list this year, reports a recent survey.

Capitan Woman's Club Chooses New Officers

The Capitan Woman's Club held their regular meeting March 8 in the city hall.

Mrs. Edgar Phillips of Lincoln was in charge of the program which was a musicale. Miss Dianne Shaw of Fort Stanton presented several piano selections. Mrs. Leota Pfingsten sang "Smile Awhile."

The club voted to contribute to the Penny Art Fund, give quilt scraps and playing cards to the patients at Fort Stanton, to attend guest day at the Carrizozo Woman's Club March 16 and support Mayor D. O. Murphy and the City Council in the $85 000 bond election April 3 for a better water supply for Capitan.

Mrs. Jack Shaw reported that the scrap book for the "Community Achievement Contest" had been sent to the judges. The contest covers a two-year period of the club's work on the conservation of natural resources and their "Smokey the Bear Day" at Capitan May 7, 1955.

Delegates to the New Mexico Federation of Woman's Clubs in Portales April 8-12 were elected: Mrs. J. P. Randle, president and Mrs. J. R. Provine. Alternates are Mrs. J. H. Coleman and Mrs. Jack Shaw.

Mrs. D. O. Murphy, chairman of the nominating committee, presented the following people who were elected to serve as officers for 1956-57:

President—Mrs. J. R. Provine.
Vice-President — Mrs. Billy J. Petree.
Secretary—Mrs. J. H. Coleman.
Treasurer—Mrs. Adrian Hill.
Parliamentarian — Mrs. Edgar Phillips.
Historian—Mrs. Jack Young.

ST. PATRICK'S DAY DANCE

The members, their husbands and friends are to enjoy a St. Patrick Day dinner and party at the city hall Saturday, March 17. Mrs. Jack Shaw is general chairman.

NEXT MEETING APRIL 19

The April meeting is to be held April 19 instead of April 12, due to the State meeting in Portales. The club wishes all members to rejoin and cordially invites new members to join in the club work and play, to make Capitan a better place in which to live.

Cattlemen Meet in Duke City Mar. 25-27

Cattle growers from throughout New Mexico and the southwest will hear graphic reports of developments in the industry which are leading to more efficient production of livestock on western rangelands during the 42nd Annual Convention of the New Mexico Cattle Growers Association. The meeting will be held in Albuquerque, March 25, 26 and 27 with headquarters in the Hilton Hotel. "Sections of the convention program to be presented by the Beef Cattle Improvement and Junior Livestock Committees of the association will highlight the educational phase of the convention," said Sherwood Culberson, Lordsburg, President.

F. R. Carpenter, Hayden, Colorado rancher will lead a discussion on production records as they pertain to the selection of breeding stock in the development of better cattle for the mountain states. Widely recognized as an expert in modern cattle production methods, Carpenter is also a lawyer and former national director of the U. S. Bureau of Land Management.

Members of the Cattle Improvements Committee, headed by A. D. Brownfield, Jr., Deming together with officials of New Mexico A&M College will participate in a panel discussion following Carpenter's presentation to determine the best breeding methods to use in New Mexico.

Use of salt to regulate consumption of supplemental feeds for cattle and the problem of cancer eye in range stock will highlight a panel discussion to be presented by the association Junior Livestock Committee. All members participation will be Animal Husbandry students at New Mexico A&M College. W. I. "Buster" Driggers, Santa Rosa rancher is chairman of the committee. These educational features of the convention will take place Tuesday morning, March 27 in the ballroom of the Hilton Hotel.

"While we appreciate the importance of scientific research and modern educational methods to develop the many phases of our industry, we do believe that a great deal can be accomplished in a practical way by actual producers comparing and sharing their knowledge in discussions of this kind," Culberson said.

NEED CAPITAL AND LABOR FOR SOIL CONSERVATION

"We can use a lot of the capital and the labor we have in every community to put complete soil and water use programs in effect on individual farms. Soil conservation and the kind of farming that goes with it are not only right morally, they pay big dividends in dollars and cents."—Chester C. Davis

LOOKING BACKWARD
LINCOLN COUNTY IN BYGONE YEARS

20 Years Ago

(From the files of the Lincoln County News, March 13, 1936)

The Carrizozo Grizzlies were headed for the State basketball tournament as a result of winning the district championship. The Grizzlies took the final game from Lake Arthur 17 to 15, after winning over three other teams, Carlsbad, Artesia and Hope. The Grizzlies placed two men on the all-star district team, Shaw, forward, and Elliott, center. Three Grizzlies made the second team, Barela forward, Davis guard and Greer guard.

A mixed quartet of Murel Burnett, Colonel Jones, Mrs. Don English and Miss Lesvie Cooper were to sing two numbers at the Sunday evening service at the Carrizozo Methodist Church.

Mr. and Mrs. Paul Wilson moved back to their home near Adobe.

Ola C. Jones, county school superintendent, announced that March 28 was the date of the New Mexico History and Civics examination, with the questions based on Bloom & Donnelly's "New Mexico History and Civics" and Vaughn's "History and Government of New Mexico."

Juan Martinez was elected manager of Carrizozo's baseball club, the Cobras. Eighteen players signed up for practice.

The Karr feed barn on the old Humphrey place was burned down.

While Mr. Burnettt, a groceryman, was opening a crate a splinter of wood flew and penetrated his eyeball, inflicting a painful injury.

Writing about the coddling of prisoners Irvin S. Cobb reflected that "The day is at hand when 'prison break' in the headlines won't mean that some of the fellows on the inside are trying to get out but that some of the fellows on the outside are trying to get in; and who can blame them"?

40 Years Ago

(From the files of the Carrizozo News, March 17, 1916)

Officials at Washington were awaiting news from the American troops who crossed the border in pursuit of the Villistas who raided Columbus, N. M. Brig. Gen. Pershing and Colonel Dodd marched into Mexico with some 5,000 men.

The dwelling of Joe R. Adams on his homestead south of Carrizozo was burned Sunday night. No one was in the house at the time.

A petition was being circulated in Carrizozo, requesting the County Commissioners to call an election for the citizens to vote on incorporation.

J. H. Fulmer, president of the Parsons Mining Co., was in Parsons on company business. The old Huntington mills were being removed from the mill buildings and preparations being made to install new machinery.

Herman Consbruch, the oldest inhabitant of the Bonito Valley, visited friends in White Oaks. He had not been in White Oaks for twenty years, but said he noted few changes.

The Jennings boys had a good year trapping, with quite a number of wildcats to their credit as well as some exceptionally fine fox hides.

Visitors in Carrizozo from White Oaks were Mr. and Mrs. Edward Queen, Ray Lemon, Mr. and Mrs. James Lee and Wayne Van Schoyck.

W. M. Ferguson and Lee Prude were in eastern end of the county purchasing cattle.

News of the County Episcopal Churches

Bishop Charles L. Kinsolving, 3rd., Coadjutor Bishop of New Mexico and Southwest Texas, will conduct the spring visitation of Lincoln County Episcopal Churches on Passion Sunday, March 18, Rev. Charles L. Conder announces.

He will preach at Fort Stanton at 10 a.m., at St. Anne's in Glencoe at 3 p.m. and at Holy Mount in Ruidoso at 5 p.m.

Rev. C. L. Conder, vicar, will present two candidates for Confirmation at Ruidoso, and the public is invited to attend.

The usual Wednesday and Friday services will be held at Ruidoso and Carrizozo on March 21 and 23 with Palm Sunday services at Glencoe and Ruidoso at 9:15 a.m. and 11 a.m. on March 25 when Palm Crosses made by the Holy Mount children will be blessed and distributed.

Rev. Charles L. Conder returned March 15 from speaking engagements in Lovington and Hobbs and at Carlsbad. At Carlsbad he conducted a Quiet Day for the Women of Grace Church.

Mrs. Carl Longabaugh conducted the Ruidoso - Glencoe Woman's Auxiliary program on Tuesday, March 13 at Mrs. Elzy Perry, Jr's home at Stetson, with Mrs. Tom Hood presiding.

The Fort Stanton Chapel of Our Redeemer Woman's Auxiliary met the same night in Nogal at Mrs. Lee Carl's home under the chairmanship of Mrs. J. Paul Turner.

Mrs. Charles L. Conder gave talks illustrated by filmstrips on the Episcopal Sunday School Missionary project for Lent, showing the work of the Church in Liberia where Episcopal missionaries have labored for over a century. An American Negro, Bishop Bravid Harris, directs the work.

Pictures were also shown of the new Episcopal Missions in Washington State in the Grand Coulee Dam irrigation area, also part of the Lenten project, along with work among Indians in many parts of U. S. A.

A Marine assault helicopter will carry 26 fully-equipped Marines at a speed well over 150 miles per hour.

J. G. MOORE
Candidate for Re-election
STATE SENATOR
FROM
Lincoln County
Subject to the Republican Primary Election

RAY STONEMAN
CANDIDATE FOR
County Commissioner
of Lincoln County
DISTRICT No. 2
Subject to the Democratic Primary Election

MONEY AND BANKING
In Everyday Living

BEAUTIES, EVERY ONE! We mean the latest model cars, each a gleaming dream from bumper to bumper, a marvel of comfort and styling within. They also show great mechanical advances, providing more power, more economy of operation, less work for the driver. And they embody important new safety features. Among this year's new cars you have probably found one that suits you to a "T." If you expect to finance it, find out how well our bank Auto Loan plan suits you!

• • •

PROMPTLY REPORT LOST, stolen, or destroyed U. S. Savings Bonds issued to you—to the Bureau of the Public Debt, Division of Loans and Currency, 536 South Clark Street, Chicago 5, Ill. State complete serial numbers and issue dates; give name and address as on Bonds. The Division will then send a form, which you execute in accordance with instructions thereon, to obtain relief by the issue of SUBSTITUTE Bonds. U. S. Savings Bonds are a SAFE investment. Buy them at our bank.

• • •

TO LEND OR NOT TO LEND: That is the question which we must decide on the merits of each individual case. But the things that always count most in reaching a decision are the prospective borrower's character, credit record, ability to repay, and loan purpose. To put it another way, any honest member of the community who has a steady income and pays his bills on time can usually get a needed loan from us easily.

LINCOLN COUNTY AGENCY
CITIZENS STATE BANK OF VAUGHN
Carrizozo, New Mexico
MEMBER FEDERAL DEPOSIT INSURANCE CORPORATION

For Rent . .
27,000-grain
Self Service Softener
Only $6 per month
CULLIGAN
Soft Water Service
TULAROSA

STAR RADIATOR SALES AND SERVICE
RADIATORS — WHOLESALE, RETAIL
Distributors for Harrison, McCord and G. and O.
Cleaning, Repairing and Recoring — One Day Service
714 SOUTH MAIN ROSWELL N. M.

ROLLAND'S STORE
A WIDE VARIETY OF MERCHANDISE
• CANDY, COSMETICS, MAGAZINES
• FOUNTAIN SERVICE
• GIFT ITEMS, STATIONERY
WE WILL DO OUR BEST TO PLEASE YOU
TINO & CHEVO

Propane-Butane Gas
WE CAN FILL YOUR
150, 250, 500 or 1,000 GALLON TANK
Carrizozo HARDWARE CO.
We Give S & H Stamps
Phone 96 P. O. Box 68 Carrizozo

Get that big car feel, get behind the wheel
Thrill to beauty, power, safe performance, too
When your drive is done, you'll want to order one
LAST LINE RHYMES WITH "TOO"!

YOU CAN WIN BOTH
of the Chevies you see Dinah Shore modeling . . . a new Corvette and a Bel Air 4-Door Sedan . . . by answering a few easy questions and supplying the best last line to a chorus of "See the U.S.A. in your Chevrolet" . . . at left!

LOOK
at all the Chevies being given away

Own
TWO
new Chevrolets for the price of
NONE!

Chevrolet's own Dinah Shore seen on NBC Television every Tuesday and Thursday

3
CORVETTES
60
Bel Air 4-Door Sedans
60
Kiddie Corvettes
123 prizes in all!
Here's your chance to win two new Chevrolets! The contest closes April 14—and the earlier you enter, the more chances you have to win. So, stop in soon for your official contest form.

AIR CONDITIONING—TRANSMISSIONS MADE TO ORDER—AT NEW LOW COST. LET US DEMONSTRATE!

CHEVROLET
America's Favorite—by a Margin of 2¼ Million Cars!

CITY GARAGE
PHONE 36 CARRIZOZO, N. M.

PHILLIPS TIPS
By "JIGGS"

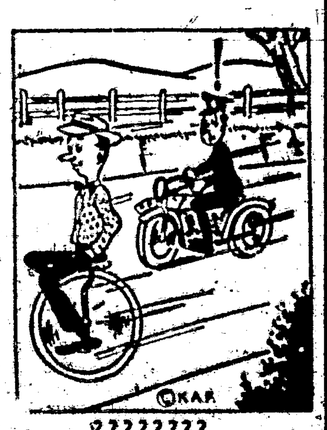

??????????

He doesn't need such service, but if YOU DO, you'll find it with us. Try us out the very next time and be convinced.

PHILLIPS AUTO SERVICE
"Not a Filling Station But a Service Station!"
WE GIVE S&H Stamps
CARRIZOZO PHONE 36

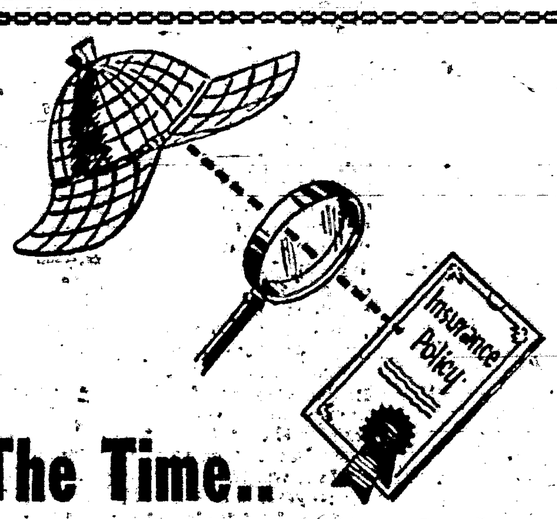

The Time...
. . . to check on your insurance is before a loss, not afterward. Your local, independent agent can be of the greatest help . . .
J. G. MOORE AGENCY
CARRIZOZO PHONE 36 NEW MEXICO

THE FOLKLORE CORNER

By TED RAYNOR

BEAR FACE

John Arrington Sr. of Farmington, New Mexico, old-timer and former trader to the Navajos, told the story of Bear Face who became horribly disfigured in a fight with a bear. The Navajo Bear Face was a curiosity to those who did not know how his face became disfigured. To those who did know the circumstances, his brave act came first for he was about the only one who had the reputation of whipping a bear.

This is the story:

Among the Navajos who lived 40 miles from Farmington at the foot of the mountains was one who had a husky, six-foot-tall son. The Navajo families had little corn patches. Sometimes the bears came down from the mountains, destroying the corn.

Once, while this Navajo's son was away working, a bear came down from the mountains at night, and ate much of the corn and destroyed many of the stalks.

The next night when the bear again raided the corn patch, the father was waiting for him. He told the bear in a nice way that he did not mind if he ate some of the corn but that he had done wrong in taking too much. The bear got impudent, and said in effect, "What are you going to do about it?"

(The Navajos believe they owe allegiance to the bear and the coyote for saving their race centuries ago. Older Navajos will not kill a bear or a coyote. They claim they can talk with the animals.)

When the son came home from the job on which he had been working, his father told him how mean the bear had been. Bear Face was very strong and a very good wrestler, and a night or so later he faced the bear as the animal again raided the corn patch.

The young Navajo asked the bear why he had taken advantage of his father while he, the son, was away working. One word brought on another until the Navajo and the bear got into a fight.

The bear clawed the young Navajo's face, causing the horrible disfigurement. But finally the strong young man wrestled the bear down, and the bear said he had had enough. The Navajo kicked the bear in the "seat of the pants" and told him not to come back. The bear never returned.

The courageous Navajo bore his disfigurement and the name of Bear Face until he died years later.

Soft Water
ON A
SERVICE BASIS
Call or write
CULLIGAN
TULAROSA
Soft Water Service

• FORT STANTON

Mr. and Mrs. Jack Shaw and children spent Saturday in Artesia visiting relatives.

Dr. Szegeti is driving a beautiful new two-tone Chevrolet.

Mr. and Mrs. Levitt and children spent last week end in Hamlin, Texas, visiting relatives.

Alvin Olson of Deer River, Minn., is back once more, working in Alamogordo. He spends week ends in Fort Stanton visiting the Levitts and all his many friends.

Mrs. E. P. Keeney was a house guest in the Parker home over the week end.

The Mmes. Confder, Kusianovich and Parker attended the Guild meeting in Nogal Tuesday night.

Mrs. Jack Shaw worked a few days in the post office while Mr. Price was away.

Johnny Stayne was a week end visitor at the hospital. He has a brother here and many friends.

Miss Georgia Ault celebrated a birthday the first of the week. She had a birthday cake and received many good wishes and cards.

ALTO BRIEFS

By AILEEN LINDAMOOD

Lindy's Country Store is very proud of the new Coca Cola sign the company put up on the east side of the building.

George and Robert Creel were Roswell visitors last Saturday.

Bill Long of El Paso visited recently with the Van Pelts.

Last Friday must have been Alto Day in Carrizozo. The Walter Schneiders and George Dingwalls picked that day to go. The Dingwalls went for the day but the Schneiders for the afternoon only.

Prentis Creel was confined to his home last week end due to illness.

H. E. Gateway of Hollywood was an Alto visitor last Monday.

The Neal Chapmans of Carlsbad were here last week end checking their summer cabin down Gavilon.

The George Creel family, Mrs. Belle Creel and Robert Creel visited the Ras Pitillos on the Rentfrow ranch east of Carrizozo last Sunday.

D. A. Kincaid of Albuquerque has returned home after a short stay in and near Alto.

County Forest Men Fight Mayhill Fire

Fred Swetnam, Jim McEuen, J. B. Hightower, Claude Hobbs and Ike Kennedy of the Ruidoso Ranger Station returned last Thursday from fighting the forest fire near Mayhill.

Jim Robinson, LeMoyne Peters and Fred (Peg) Pfingsten of the Capitan Ranger Station returned at the same time from the forest fire.

The E. J. Fosters of Lockney, Texas, checked over their summer cabin at Ruidoso last week. Can it be spring fever that brings them to the mountains?

The Hardings—Nora, Ollie and Martha Ann of Ruidoso — left Saturday for Big Springs, Texas. Mrs. Walter Scott, also of Ruidoso, who has been visiting her son in Synder, Texas, will meet there and they all will go to Mission, Texas, to enjoy the blooming fruit trees in the Rio Grande Valley.

Biggest Penny's Worth in the World!

You Buy The New
TURBO Jet 99 Cleaner
with 8 Attachments for complete home cleaning

Retail Price $99.90 Includes 5 regular attachments plus special Sprayer, Demother with Expelle Crystals and Buffing Pad.

It's the handsome new *Turbo Jet 99* in a sparkling two-tone combination of coral and grey. Has a new super-powered motor, a-5-way-better thread picking nozzle, new all-metal floor brush, 4 swivel wheels for all over cleaning action. Complete with 5 standard attachments plus 3 special attachments (retail value $9.95), the new *Turbo Jet 99* is priced at only $99.90.

plus

Upholstery Nozzle · Crevice Tool · Special Sprayer · Demother with Expelle Crystals · Buffing Pad

ADVERTISED IN LIFE

For 1¢ More You Get
THIS FABULOUS TWIN BRUSH FLOOR POLISHER

Amazing but true, one cent gets you the new Universal Twin Brush Floor Polisher. Gives all kinds of floors and floor coverings a glamour and glow they never had before. *And it's yours for just one cent!*

combination value $49.95... you pay only $99.91

Retail Price $49.95

UNIVERSAL

Petty's General Merchandise
DRY GOODS FOR THE ENTIRE FAMILY
PHONE 62 CARRIZOZO

3 Big Advantages at FOOD MART
• NATIONALLY ADVERTISED BRANDS
• S&H GREEN STAMPS
• BONDED MEATS

PICNICS GLOVER'S CHUCK WAGON HICKORY SMOKED ..... LB. 29¢
PORK ROAST SHOULDER CUT ..... LB. 29¢
PORK ROAST LEAN BOSTON BUTTS ..... LB. 35¢

PORK ROAST FRESH PICNICS LB. 27c
BEEF ROAST ROUND BONE — U. S. CHOICE BEEF LB. 47c
PURE PORK SAUSAGE GLOVER'S CHUCK WAGON 2 LBS. 53c
SLICED BACON GLOVER'S CHUCK WAGON LB. 43c
SKINLESS FRANKS GLOVER'S CHUCK WAGON LB. 39c
BEEF LIVER TENDER THIN SLICED LB. 33c

Nationally Advertised Brands Sale

MILK PET ..... TALL CANS 3 for 35c
APRICOTS Hunt's Whole Unpeeled ..... No. 2½ Can 25c
FLOUR GOLD MEDAL or PILLSBURY ..... 5 lbs. 47c
TUNA CHICKEN O' SEA ..... No. ½ CAN 29c
ASPARAGUS Stokely's Finest All Green Cut ..... No. 300 can 29c
DOG FOOD GAINES ..... 16 Oz. CANS 8 for $1
Tomato Juice HUNT'S FANCY ..... 46 Oz. CAN 25c
PEARS Libby's Fancy Bartletts ..... No. 303 Can 2 for 45c
TOMATOES HUNT'S FANCY SOLID PACK ..... No. 300 can 2 for 25c
CATSUP HEINZ ..... 14 Oz. BOTTLE 25c
PEAS LIBBY'S GARDEN SWEET ..... No. 303 CAN 19c

CANNED STEAKS SWIFT'S 13 Oz. CAN 49c
COFFEE MARYLAND CLUB — DRIP or REGULAR LB. 93c
SHORTENING JEWEL 3 LB. TIN 69c
PRUNE JUICE DEL MONTE QUART BOTTLE 37c

APPLES FANCY DELICIOUS SCHOOL LUNCH SIZE ..... LB. 10¢
LETTUCE EXTRA FANCY CRISP FINEST YUMA SOLID HEADS...LB. 10¢

CELERY Crisp Long Stock California Pasqual ..... LB. 10c
GRAPEFRUIT FANCY FLORIDA PINK MARSH SEEDLESS ... LB. 10c
CARROTS CRISP and TENDER — BABY SIZE ..... LB. 10c
ONIONS TEXAS FINEST GRANEX ..... 2 LBS. 13c
YAMS PORTALES MARYLAND SWEETS ..... LB. 9c
PEARS EXTRA FANCY WASHINGTON D'ANJOUS ..... LB. 17c

Prices effective March 16th thru 17th only S&H Green Stamps. Double Stamps on Wed.

Farm and Ranch

By RALPH DUNLAP
Lincoln County Extension Agent

Incentive Payments Boosting Wool Parity

Denver, March 8 (Special) — Despite fears of some producers, incentive payments under the National Wool Act of 1954 are not depressing parity prices, but are already actually raising them, the American Sheep Producers Council has announced.

Beginning January 1, 1956, the Department of Agriculture included incentive payments in the determination of the base price for computing wool parity.

Parity price for wool, effective January 15, was 60.1 cents a pound, a cent and a half higher than the 58.6 effective last December 15. Basic reason for the higher parity price is that for the first time the calendar year 1955 incentive price level of 62 cents was incorporated in the base period. Thus this 62 cents a pound in the single year has already favorably affected the average base price for the last ten years. In the last month wool selling on the open market brought an average price of 39.5 cents, but such open market prices are not used in determining parity.

J. M. "Casey" Jones, secretary of the American Sheep Producers Council, declared that the new parity price "should be another evidence that the National Wool Act of 1954 will be a boon to the entire sheep industry. As far as we can now foresee, parity prices for wool will continue from year to year as increasingly greater portions of the ten year moving base period reflect the advantage of the incentive level."

ASPC officers and all those interested in the proper operation of the Wool Act are most appreciative of the Department's decision, Mr Jones said. "The new parity figures prove that the dire forecasts of some were wrong," he pointed out "for wool now actually has a guaranteed price of 62 cents, which is 103% of parity. While the new base price is still not equitable, compared to parity figured for basic commodities, it has improved wool parity."

Friend: "What is your son going to be when he passes his final exam?"

Father: "An old man."

Sheepmen Warned of Deadline to File for Incentive Payments

Denver, March 8 (Special)—Sheep producers who want to add an estimated 41% extra to their 1955 net shorn wool earnings were warned this week that they have until March 31 under normal conditions to apply for incentive payment.

In issuing the warning, the American Sheep Producers Council reminded producers that payments would be made on all wool and lamb for which final settlement was made during the marketing year — April 1, 1955, through March 31, 1956. No wool shorn before January 1, 1956, however, will be covered.

To apply, a producer must deliver to his county Agricultural Stabilization and Conservation office two copies of his accounts of sale of shorn wool and full-wooled lambs for slaughter. Or arrangements may be made whereby cooperative associations, pools or dealers may make applications for their producer-members or customers. All payments, however, will be made directly to each producer, by sight draft by the ASC office.

The county ASC office will also decide how much payment a producer should receive. Actually, producers will not receive their money until next summer. After the close of the marketing year, the Department of Agriculture must collect all sales records and then determine what growers on a national average were paid for their wool.

Through the end of January, the USDA estimates this was 44 cents a pound.

Should this be the final figure for the annual average, the difference between 44 cents and the guaranteed 62 cents will be 18 cents, or 41%. Instead of each grower getting 18 cents a pound, however, he'd be entitled to 41% of his own net sales proceeds.

Incentive payments were put on this basis to give growers an extra reason for growing and marketing their wool for the best prices. For instance, a grower who sell his wool for 60 cents will receive an extra 25 cents a pound, if the national annual average price is 44 cents. The grower who gets 31 cents for his wool will receive 13 cents more.

Incentive payments for pulled wool are calculated differently. For each 100 pounds of full-wooled lambs sold for slaughter, a producer will be credited for 4 pounds of wool. If 18 cents a pound is the difference between the average shorn wool price and the guaranteed price, then the producer will receive 72 cents per 100 pounds.

PEARL BEER COMES TO NEW MEXICO

Premium Quality Pearl Beer is being introduced into eastern and southern New Mexico this week, Otto A. Koehler, President of the Pearl Brewing Company, has announced.

A Texas favorite for seventy years, and Texas' top selling beer for many years, Pearl led all other breweries in the United States in sales in Texas again last year. The Pearl Brewery is the largest brewery in the Southwest.

Referring to the introduction of Pearl Beer into New Mexico, General Sales Manager H. B. O'Brien said, "Since 1886 visitors to Texas have enjoyed the consistent good taste of Premium Quality Pearl Beer; and, until this year, in spite of requests to bring Pearl to New Mexico, shortages of materials during the war years; and later, the inability to meet a rapidly increasing local demand, has prevented any increase in Pearl's sales market.

"With the completion of our most recent plant expansion program which will increase our annual production from 1,150,000 barrels to 1,300,000, we feel certain we can meet the local demand and still provide the people of New Mexico with 'The Gem of Fine Beer'."

NEW MEXICO DISTRIBUTOR NAMED

Datus E. Proper, Vice President and General Manager of the Pearl Brewing Company, has announced the appointment of the Charles Ilfeld Company with offices and warehouses in all of New Mexico's principle cities as the wholesale distributor for Pearl Beer for the entire state.

"Currently," Proper says, "the Charles Ilfeld Company will carry their Pearl distributorship operations from eastern and southern New Mexico through their offices and warehouses at 307 Leach Street in Hobbs, 775 West Amador in Las Cruces and McGaffey Street at the R.R. Tracks in Roswell.

"However, as a result of the enthusiasm accompanying a recent sales promotion meeting held in Albuquerque by Harvey J. Bolcer, Pearl's Assistant General Manager and Sales Promotion Manager; H. B. O'Brien, General Sales Manager; and Jack N. Pitluk, President of the Pitluk Advertising Company, with representatives from New Mexico's leading newspapers, we are anticipating a further expansion of Pearl's sales market during April to cover New Mexico completely."

PEARL SETS SALES RECORD

Sales of Pearl Beer during 1955 were the highest in the company's sixty-nine years of business with a total of 863,534 barrels of Pearl beer sold. H. B. O'Brien stated that this amount represented the highest annual sales in Texas for any beer.

Referring to 1956 sales, Datus Proper said, "With expenditures of over $400,000 this past year on new equipment, we will increase our capacity by 150,000 barrels annually in anticipation of a big demand in New Mexico. This demand for Pearl beer continues to grow as more and more people realize that it is truly a quality controlled premium beer of consistent good taste."

"The public's acceptance of Pearl beer has necessitated our expansion program," Proper continued. "Our new, modern equipment will not only increase the quantity but will assure that the uniform high quality will be maintained."

PEARL MAINTAINS TOP QUALITY

Since 1886 the fine art of brewing has played a major role in the success of Pearl beer. The skill of five expert brewmasters combined with scientific laboratory controls and the highest quality ingredients have produced a consistently good brew.

From the very beginning of the production process, Pearl maintains the highest level of quality. The malt used is raised in the Dakotas, Wisconsin and Minnesota and is shipped in bulk in carloads to the brewery where it is stored in huge concrete silos.

From the fertile Yakima valley in Washington, Pearl obtains the fine seedless hops used in the brew. To insure against loss of bouquet, they are shipped in refrigerated cars as soon as they are harvested. Upon arrival at the brewery, they are stored in special refrigerated rooms.

To assure quality control, a yeast washing machine was recently imported from Germany to keep the yeast pure and free from harmful bacteria.

All steps in the brewing process, as well as the ingredients used, are subject to constant checks by the master brewer, his assistants and the staff of chemists in the laboratory.

The laboratory, which represents an investment of $50,000, is one of the most modern and complete industrial laboratories in the South. It is staffed by three experienced researchers.

Completely air conditioned, the laboratory is not only used for the analysis of beer and control of beer production, but is also equipped to analyze and evaluate any material that may be used in any department of the plant. Materials received by the brewery must meet the premium quality standards specified by Pearl in order that a premium beer may be produced. Samples are also taken during every step of the brewing process. This procedure continues night and day, every day of the year.

PROGRESSIVE POLICIES

The expansion program just completed by the Pearl Brewing Company is only one phase of its progressive policies looking toward constant improvement of both its product and working conditions for its employees.

Such policies are a reflection of the attitude of top management but they are carried out and exemplified by department heads, foremen and workers throughout the organization.

Three basic committees for continuous planning have been created: (1) the production planning committee, (2) the operations planning committee, and (3) the advertising and merchandising committee. It is through frank discussion by the informed and experienced members of these committees that programs are developed, based on thinking and discussion by many men. In turn, of course, programs involving unusual expenditures are passed on by the board of directors before final adoption.

Other committees that play an important part in the successful operation of the Pearl Brewing Company are the safety and employees united fund committees under the leadership of the director of personnel and safety. The Pearl Brewing Company is constantly alert to the development of new ideas, methods, and equipment which help it maintain its leadership in the great Southwest.

A&M Offers Course On Sewage Treatment

State College, N. Mex. — A Short Course will be held at New Mexico A&M College March 26-28 for Water and Sewage Works Personnel, conducted by the civil engineering department of the college, New Mexico department of Public Health, United States Public Health Service, and New Mexico Water and Sewage Association.

The course is open to all interested persons, but is primarily for treatment plant operators and others in charge of municipal, industrial and institutional water and sewage treatment plants. Previous technical training is not required, as this course will be presented on the basic level.

The short course is offered to acquaint men concerned with water and sewage treatment with the proper practices essential to the safe and efficient operation of their facilities. It will provide an opportunity for city officials and plant operators to become better acquainted with the fundamental aspects of water and sewage treatment.

A $5 fee will be required of all persons registering for the course. This fee will cover course expenses and a banquet. A certificate will be awarded to those who satisfactorily complete the course.

J. W. Clark, associate professor of civil engineering at New Mexico A&M College, is in charge of the Short Course. Further information as the short course or registration can be attained through him at the college.

The conquest in 1953 of the world's highest peak, Mount Everest, broke the spell that had guarded other giants of the Himalayas. Italians in 1954 climbed K-2, second highest mountain. Kanchenjunga (28,160 feet) and Makalu (27,790 feet) yielded in 1955.

55 Gridders Turn Out For Practice at A and M

State College, N. Mex.—Football has taken over again at New Mexico A&M College, where 55 candidates are working out under the coaching eye of Tony Cavallo, getting ready for his second season as head football coach here.

The 20-day practice sessions will be climaxed with a full-scale intra-squad game on March 24.

There are 35 players back from last year's team. In addition to these boys, there are 19 newcomers, plus a former letterman, Al DiCarlo, who round out the squad.

Cavallo has expressed satisfaction with the backfield prospects, where there is depth at every position. Joe Kelly, last year's freshman star, is back and running with him is Milt Hudson at right half and Wally Ferguson at fullback. The quarterback spot should be improved with the experience fellows like Foy Lowery and Vernon Duenas got last year.

Bill Floyd, Tom Arcienegra and Dick Schmaltz from last year's eleven look among the best of the ends. Schmaltz has been moved over from a tackle-guard spot.

The tackle positions are the hard ones for Cavallo to fill with only Fred Hernandez and Leon Griffin having college experience.

There are a lot of good guards, with Kent Loud, Sam Negrea, Bel Winkelman, and Paul Mulligan topping the list of returning veterans. Missing are Ronnie Price, who graduated, and Geo. Bundy, who ran afoul of scholastic problems.

Frank Teanor and Joe Vallerio, with a year of play, promise to be better at the center post.

STATE GAME DEPARTMENT

ALAMOGORDO LAND USE MEETING

The Alamogordo meeting of land-use agencies on March 1 was well attended, with the GPA serving as gracious hosts. A split dear season was approved. A survey of this year's turkey hatch was discussed and will be conducted. The meeting was attended by officials of the Lincoln Forest, the Mescalero Apache, Bureau of Land Management, State Land Office, Fort Bliss, White Sands Proving Ground, San Andres National Wildlife Refuge and Holloman Air Force Base.

Departmental personnel present were Director Homer C. Pickens, Ray Bell, Fred Patton, Sam Lamb, Mickey Lang, Jeanne Ringer, Roy Owen, Bob Stuart, Ladd Frary, Ladd Gordon, Paul Gordon, Bill McNew, Jim Peckumn, M. F. Wood, Marion Embrey and A. J. Garner.

FISHING QUESTIONNAIRE HELPED

A questionnaire concerning changes in fishing regulations, which went out in December, was of great assistance to the Department of Game and Fish in setting new regulations, according to Director Pickens. While the questionnaire was addressed to sportsmen's organizations and Department personnel almost exclusively, individuals were also encouraged to give their views. The Department welcomes any suggestions that reflect sound thinking.

Suggestions that could be followed without sacrifice of good game management were the opening of the Rio Grande to night fishing, and lifting the weight limit on catfish.

NATIONAL WILDLIFE FEDERATION MEETS

Hugh B. Woodard of Albuquerque was named a regional director of the National Wildlife Federation at its annual convention in New Orleans last Sunday. Woodward is an attorney and a wildlife enthusiast. Claude D. Kelley of Alabama was reelected president.

New Mexico's Game Commissioner Angus Evans and Director Homer C. Pickens of the Department of Game and Fish attended the convention.

One of the resolutions asked for Federal laws in conformity with state laws regarding hunting and fishing on military reservations.

Six thousand trout 8 to 10 inches long were planted by Red River and Parkview Hatcheries of the Department of Game and Fish last week, in the Rio Grande above Velarde, in Storrie and Nogal Lakes, and in the Pecos at Alamogordo Dam.

Ruidoso Downs Given 'Face Lifting'

Ruidoso—Horse racing fans of the Southwest who attend the 1956 meet at Ruidoso Downs will find very little of the old plant left on their return this year. Extensive remodeling, modernization and improvements underway now will have given the popular track a complete face lifting in several departments.

Foremost among the modernization and changes is the construction of an entirely new pari-mutuel plant, set back from the former wooden structure several yards, and almost double the original plant's length. It is of concrete tile, will have 54 windows, and will feature a change in the tote board location — from the northeastern side of the windows to a spot directly over the windows.

Additional parking area has been levelled in rear of the grandstands to accommodate at least 400 more automobiles, all nearer the stands than before. Valet parking for automblies belonging to members of the exclusive Jockey Club is also planned for this season.

This year's program has been increased from 32 to 39 days, with at least four quarter horse feature races to offer an average of $10,000 prizes. High price stakes are also planned for several allowance races for thoroughbreds. Racing opens on Memorial Day to run through September 9, with cards each week-end and on holidays throughout the summer. Twelve races are held each day.

In the past 25 years, the U. S. economy has expanded fast enough to increase an individual's purchasing power, on the average, 40 per cent.

Page 4
Lincoln County News
Carrizozo, New Mexico
FRIDAY, MARCH 16, 1956

Ford offers you 225 h.p.

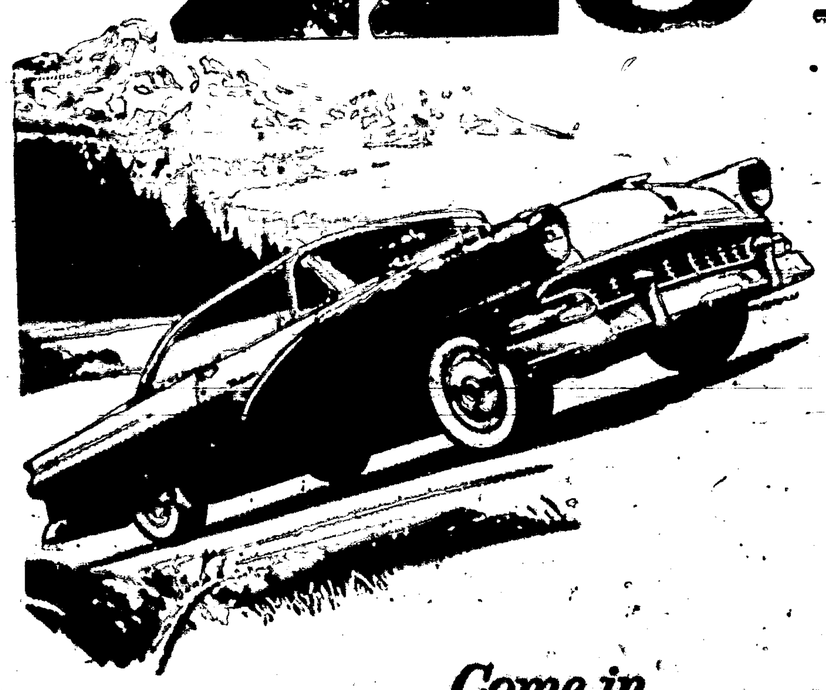

For Top Performance in your kind of driving!

You get horsepower that makes *horse sense* in Ford's new 225-h.p. V-8. The purpose of this new horsepower is more *torque* . . . more rotating power to turn the wheels of your car. With more torque you get greater response—quicker getaway, swifter passing power. You'll find it the silkiest, quietest engine you ever commanded. You get top performance for *your* kind of driving!

This new 225-h.p. Thunderbird V-8 engine has a displacement of 312 cu. in.—which makes it the *biggest* engine by far in the low-price field. And it is available in all Fordomatic Fairlanes and Station Wagons.

Equally important, these new 225-h.p. engines are rolling off of Ford's production line now. So plan to see your Ford Dealer soon. He'll be glad to show you why you get more GO for your dough in a Ford V-8!

Come in and we'll prove that you get more GO for your dough in a Ford V-8

LINCOLN COUNTY MOTORS
PHONE 145 MARVIN H. ROBERTS, President CARRIZOZO, N. M.
GREAT TV, FORD THEATRE, 7:30 P.M., THURSDAY, KOB-TV, CHANNEL 4

New hit with millions!
Kraft's Cheez Whiz
for dozens of fast cheese treats

SPOON IT into hot foods
HEAT IT for cheese sauce
SPREAD IT for snacks

HERE'S HOW...TO RE-ROOF ...GET NEW SIDEWALLS ON EASY MONTHLY PAYMENTS

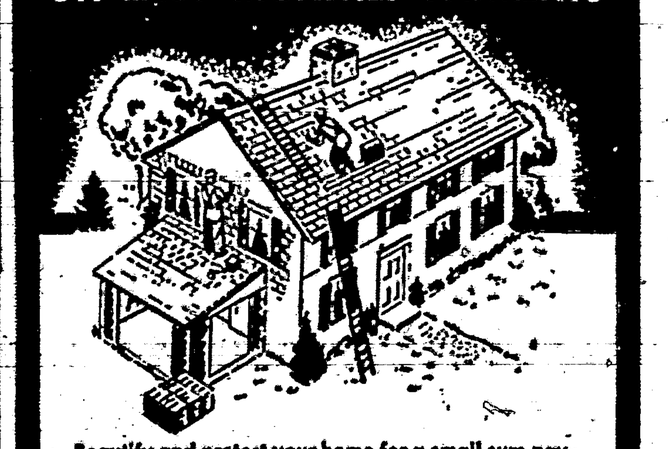

Beautify and protect your home for a small sum payable monthly. We arrange payments to suit your needs and you get the work done NOW.
A leaky roof is sure to cause damage. Avoid costly trouble and make your home better looking . . . with a colorful new roof. Added insulation will cut fuel bills.
New sidewalls, too, add insulation value and beautify the appearance of your home.
Use our ABC Budget Payment Plan. Payments to suit your income.
ABC

Let BIG JO LUMBER CO.
ARRANGE YOUR FINANCING!
EASY PAYMENTS ARRANGED
No Down Payment . . . 36 Months to Pay

IT'S HERE

XXX

Pearl

LAGER BEER

PEARL BEER COMES TO NEW MEXICO

...'s the beer you've been looking for... ...ium Quality PEARL Beer... and, ...W, it's here in New Mexico. Buy ...bottle, buy a can, or buy a carton ...and enjoy the treat that pleases every ... One frosty glass will tell you why ...'s been one of the Southwest's ...popular beers for more than 70 years. The reason is in ... X-tra Light, it's never filling; X-tra Mild, it's always satisf... X-tra Mellow, it tastes just ... Pay real refreshment anytime... ...enjoyment everytime... PEARL, and know you've ... It's Taste-Tested and Qu...

XXX

Pearl

LAGER BEER

PICK PEARL 6-PAK . . . BOTTLES OR CANS

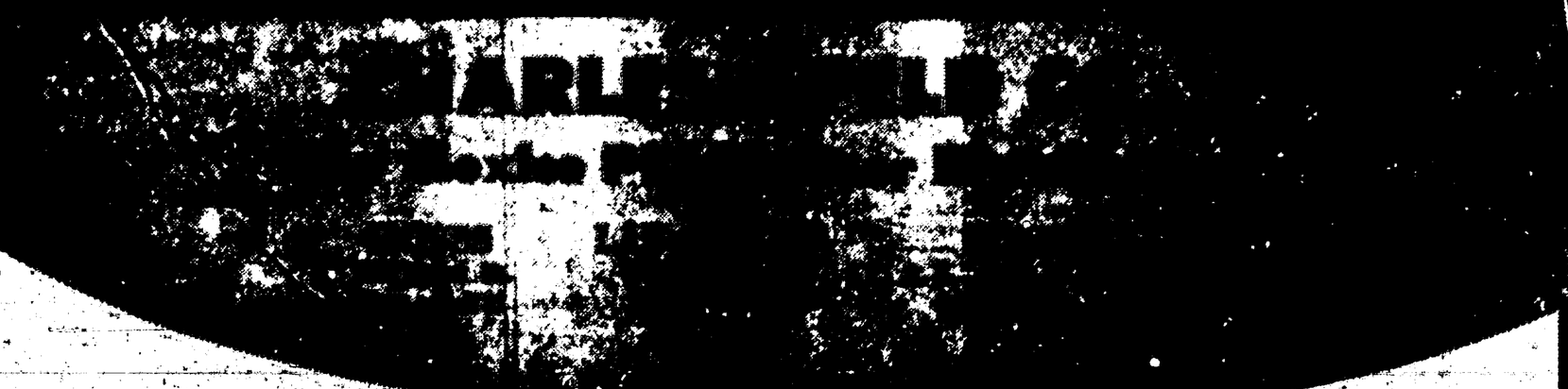

Brewed with World-Famous ... Own Wells

Copyright 1956 Pearl Brewing Co.

Capitan

By MARGARET RENCH

Mrs. Pearl Pruit returned home Sunday from Albuquerque. She has been there with her daughters for quite some time where she was under the care of a doctor.

Mr. and Mrs. Joe Wigley and children of Alamogordo visited Mrs. Daisy Gehring last Sunday.

Mrs. Edna Laramie went to the Carrizozo Hospital Sunday. She was quite ill at that time. At this time she is still there.

Lydia Carabajal who was so ill and partially paralyzed is home at this time. She is learning to walk. Seems to be improving nicely though she will have to take treatments at intervals for quite some time.

Mr. and Mrs F. H. Hall of Albuquerque are visiting their son Fletcher and his family. It is nice to see them again.

Vernon Baker of Douglas, Ariz., visited his parents, the Ed Bakers, this past week.

Julian Herrera is going to Alamogordo to check his new job. This is his second call. So he will soon start.

W. B. Payne still is critically ill.

Robert Leslie Sr. is doing just grand and will be able to go to relatives home in Roswell very soon. He will have to stay there for a while for checkups.

Bud Payne has been in Truth or Consequences for a couple of weeks' treatment. He expects to finish Tuesday. He has been quite ill with stomach ulcers.

Pink, Blue Shower, for Mrs. Arvel Runnels

Mrs. Lewis Cummins, Mrs. Otho Lowe and Mrs. Champ Ferguson were hostesses to a pink and blue shower honoring Mrs. Arvel Runnels last Saturday afternoon at the Cummins home.

Mary Ann McKnight, Janice McKnight and Mary Guck furnished entertainment on the clarinet, piano and accordian during the afternoon.

Mrs. Runnels received many lovely gifts. The hostesses served lime sherbet, cake with Shamrock decorations, coffee and punch.

Little Robert and Bennie Runnels, Jimmy Roy McEuen, Buddy Hall and Peggy Darling were also guests.

Those present were Frances Shaw, Bonnie McEuen, Kittie Black, Aileen Lindamood, Ida Parker, Mrs. Luck, Jonell Darling, Amelia McKnight, Louise Ferguson, Mary Werner, Gussie Ellsworth, Rose Hobbs, Adelaide Holmes, Ethel Robinson, Lydia Hall, Lois Aldrich, Leota Pfingsten, Ethel Pepper, Oleta Cloud, Hilda Young, Lucille Smith, Agnes Jones, Ethel Howard Dorothy Guck, Mrs. Baker, Margaret Rench, Emma Jean Hall, Mamie Greisen, Adda Sellars, Lydia Peebles, Beula Bartley, Clara Snow and Mae English from Carrizozo, and the hostesses.

Mr and Mrs. R. M. Jones of Mountainair visited their daughter and family, the Billy Petrees, a week ago last Sunday. Elizabeth and the boys returned home with them. Last Sunday she and the boys came home.

Attends Services for Sister in Albuquerque

The Brittain family went to Tobe Fosters' funeral in Lubbuck. On their return he attended his sister's funeral in Albuquerque. Mrs. Nina Hesselden was killed in a one car accident 25 miles east of San Antonio, N. M. on Highway 380. Her husband was injured and is hospitalized.

They were on their way to Capitan. They own a cleaning establishment in Albuquerque. It was stated that excessive speed was the cause. We are so sorry and do express our sympathy to you.

Mr. and Mrs. Edward Youny and son moved into Dutch Reils' pink house on the Highway near the old light plant.

Mrs. Leo Powell is home again and is improving nicely to date.

Roy LaMay who was seriously ill and taken to El Paso for brain surgery by specialists is at this time doing splendid.

Mr. and Mrs. G. W. Blood of Corsicana, Texas, who spent the winter in Sacramento, Calif., spent ten days with his sister, Mr. and Mrs. D. S. Williams, this past week as they were en route to their home.

L. W. Clark had a message that his aged father in Texas was hit by a car last week end. To date he has not regained consciousness.

Mr. Brewer of Roswell purchased all of the iron back of the city garage and other locations in our city—old cars and cabs. That helps clean our city. We appreciate that.

Mountain Home Cafe Opens in Capitan

Mr. Luvaul and Mrs. Juanita Gallegos made a business trip to Texas last week. Juanita visited Mrs. Shanolara and daughters in Pecos, Texas. Mr. Luvaul brought furniture home for his court.

A beautiful new Neon light shines out brightly at night advertising the Mountain Home Cafe which had its opening last Friday. They specialize in Spanish food as well as American. Mr. Shanolara, who has 35 years experience, cooks and manages, the kitchen while Juanita Gallegos is manager in the dining room. They are expecting new equipment very soon and are planning on 24-hour service. Gasoline sales are to be included. That will be good for the night travelers.

Mr. Luvaul is digging a new cesspool, also tileing all of the cabin bathrooms. He is going to build an addition to the cafe for an office and living quarters for the management. That is nice to see those improvements being made.

Mr. Luvaul thanks his many friends for the their attendance at the big opening Saturday.

Mrs. R. G. Stewart who was hospitalized from Sunday, March 4, to the following Friday has returned and is doing nicely though she will have to stay in for a while.

Mrs. Nellie G. Guevara's daughter, Mrs. Maxine Shaw and small children are visiting at the Guevara Ranch.

Capitan Woman's Club Endorses Water Bonds

The Capitan Woman's Club has addressed the following letter to the town officials of Capitan:

"Honorable D. O. Murphy and Constituents, Capitan, N. M.

"Dear Sirs:

"At the meeting of the Capitan Woman's Club of March 8, 1956, the bond issue for Capitan to obtain palatable water was discussed.

"Women as housewives, realize the great need of water for cooking, washing and gardening purposes, and at the same time know they must keep a charming personal appearance.

"Rough, red hands are a detriment to a woman's appearance caused by water so hard that detergent and hand lotion companies are making profits. What a woman saves on these products will help to meet the cost of good water.

"The Capitan Woman's Club wishes, not only to go on record to give their wholehearted support to "VOTE FOR" the bond issue, but to get her neighbor and friend to go Vote For it in order to bring good water into the Village of Capitan.

"The Capitan Woman's Club congratulates the Mayor and his constituents for their untiring efforts in obtaining good water for our Village."

Fred Bradford who was visiting his brother in San Diego, has had a heart attack and will be hospitalized there for three or four weeks. He is Leota Pfingsten's father. All of his many friends do wish him a speedy recovery. Take good care of yourself and come home soon in good health.

Jack Aldrich had another heart attack while attending church in Ruidoso. He was taken to the hospital there. At this time he is still there and doing very nicely.

Mrs. Francis New Prexy Chuck and Chat Club

The Chuck and Chat Club met Thursday, March 8, at the home of Mr. and Mrs. Grady Eldridge.

Mrs. Carrie Francis was elected the new president, and Mrs. Gladys Hale, secretary and treasurer.

Guests were Mr. and Mrs. Mac Thorpe. Members included Mr. and Mrs. Lon Merchant, Mr. and Mrs. Bill Edgar, Mr. and Mrs. Nick Brill, Mr. and Mrs. Graciano Yriart, Mr. and Mrs. Walter Jones, Mr. and Mrs. Edd Downing, Mr. and Mrs. Charlie Francis, Mr. and Mrs. Charles Jones, Mr. and Mrs. Floyd Hale and the host and hostess, Grady and Margie Eldridge.

Members not present were Mr. and Mrs. R. G. Bird, Jr. and Mr. and Mrs. John Purcella.

Capitan Adult Class Completes Term

The adult class started January 18 in Capitan in connection with the Homemaking department has been completed. The classes met weekly with an average attendance of nine members.

The members made tailored suits, dresses and skirts. Many sewing problems were presented in such a way that helped the members to improve their sewing.

If enough people are interested in a 144-hour unit, which would consist of several different units to meet the needs of our community it can be started sometime in the spring. Contact Mrs. Fletcher Hall or Mrs. J. R. Provine.

Mrs. Fletcher Hall plans to start a Red Cross unit in the near future. If interested contact the school.

Hondo Valley Schools Win Three Trophies

The 5th and 6th Grade teams of Hondo, coached by Carl P. Radcliff, finished the regular basketball season undefeated, and came through as champions in their division. The tournament was held at Hondo on March 2 and 3.

In the championship game, the Hondo Eaglettes defeated the Corona team. Members of the team were: Orlando Benavidez, Henry Avila, Frankie Trujillo, Zeke Pineda, Julian Salcido, Loren Sanders, Bobby Montes, Eugene Benavidez, Refugio Gallegos, and Richard Rue. Of these boys, Orlando, Henry and Frankie made the All-County team.

The 7th and 8th grade teams, coached by McKinley McTeigue, won third place in the tournament. Victor Pineda and Bobby Gutierrez were placed on the All-County 7th and 8th grade teams.

The championship trophy in the 7th and 8th grade division was won by Corona, and Ruidoso took second place.

In the 5th and 6th grade division, Corona won second, and San Patricio won third. Felix Herrera of San Patricio was placed on the All-County 7th and 8th grade team.

Charlie Sanchez and Levoy Randolph of San Patricio also made the All-County team in the All-County team in the 5th and 6th grade division. The San Patricio team's coach is Epi Gurule.

LEGAL NOTICES

STATE OF NEW MEXICO)
) ss.
COUNTY OF LINCOLN)

No. 865

IN THE PROBATE COURT

IN RE: ESTATE OF STELLA PEARL GILLIAM, deceased

NOTICE OF FINAL HEARING

TO: TED J. ROESSLER, Administrator of the Estate of Stella Pearl Gilliam, deceased; Hilburn Davie Gilliam; the Unknown Heirs of Stella Pearl Gilliam deceased, and all unknown persons claiming any interest or right or title to or lien upon the Estate of Stella Pearl Gilliam, deceased:

You are notified that TED J. ROESSLER, Administrator of the above estate has filed in the above entitled and numbered Cause his Final Report and Account as Administrator of the Estate of STELLA PEARL GILLIAM, deceased, and that on the 15th day of May, A. D., 1956, at ten o'clock A. M., at the County Court House at Carrizozo, New Mexico, the above Court will hear objections to said Final Report and Account and settle the same, and will proceed to determine the heirship to STELLA PEARL GILLIAM, deceased; the ownership of her estate; the interest of each respective claimant thereto or therein, and the persons entitled to distribution thereof, at which time and place you may be present and be heard.

The attorney for said Administrator is John H. Lowless, Jr., P. O. Box 1330, Alamogordo, New Mexico.

Witness my hand and the seal of said Court at Carrizozo, Lincoln County, New Mexico, this 12th day of March, A. D., 1956.

(D. C. Seal) INICE HUST,
Clerk of the Probate Court.
By TILLIE MIRABAL,
Deputy.

Publ. Mar. 16, 23, 30; Apr. 6, 1956

IN THE PROBATE COURT OF LINCOLN COUNTY, NEW MEXICO.

IN THE MATTER OF THE LAST WILL AND TESTAMENT OF LOYD TAYLOR, Deceased.) No. 876

NOTICE OF APPOINTMENT OF EXECUTRIX

Notice is hereby given that the undersigned was, on the 25th day of February, 1956, duly appointed executrix of the estate of Loyd Taylor, deceased, by the Probate Court of Lincoln County.

All persons having claims against the said estate are required to present the same duly verified, within six months from the date of the first publication of this notice, the time allowed by law for the presentation of such claims, and if not so presented and filed, the claim will be barred by virtue of the statute.

All persons indebted to the said estate are requested to settle with the undersigned.

Dated this 25th day of February, 1956.

REEDIE TAYLOR,
Executrix.

GEO. L. ZIMMERMAN
Attorney for Executrix
Box 38
Carrizozo, New Mexico

Publ. March 2, 9, 16, 23, 1956

CLASSIFIED

BULLS FOR SALE

REDUCTION SALE of young purebred Aberdeen Angus bulls. Ready for service. See Hiram P. Brimberry at R-Bar Ranch, Nogal. 3-16-tfb

HELP WANTED

WANTED — Woman bartender, between the ages of 25 and 35. Experience preferred but not necessary. Wages above scale. Contact Joe Sargent for interview. 3-16-tf

REAL ESTATE FOR SALE

FOR SALE: Three 25-ft. lots, with house, 4 rooms, half adobe, in Capitan. $1,400 Cash. Louie Padilla, Box 885, Ruidoso, New Mexico. 3-16--3t

WANTED TO RENT

WANTED TO RENT 2-, preferably 3-bedroom unfurnished house with yard by permanent adult residents. Box 31, Carrizozo. 3-16-1tb

MISCELLANEOUS

WANT TO FIND a good home for female registered Boxer. Inquire at John A. Hightower's, Box 25, Ancho, N. M. 3-16-1

GMC brings you the most impressive improvements of all 1956 trucks

Now we can show you these great new GMC's that are further than ever ahead of all others. Their advances not only clinch power supremacy but reach into fields *still* unexplored by other truck-makers.

For example, GMC's Road Shock Damper Suspension*—plus a unique new stabilizer—produces in half-ton models a ride *comparable to the finest passenger car.*

An optional new fast-ratio cruising axle in light-duty GMC's gives you an overdrive's pace and economy without its cost.

Sharply increased engine displacement in both sixes and V8's gives you a power family unsurpassed in the light-duty field. Specifically, we offer 14.4% GREATER displacement on 6-cylinder models, 16.2% on V8's than our nearest competitors. *And GMC V8's, mind you, match the shortest stroke ratios in the truck industry.*

Styling is well into the future—panoramic windshield to sand-tight tail gate. Tubeless tires, of course. *And* a 12-volt electrical system is standard.

These are some of the strides presented in new 1956 Blue Chip trucks we now have on view. The *values* are even more notable. Come in and get the facts!

*Standard on Suburban; optional at slight extra cost on other ½-ton models

GMC
Your key to Blue Chip value

See us, too, for Triple-Checked used trucks

CITY GARAGE
PHONE 36 CARRIZOZO, N. M.

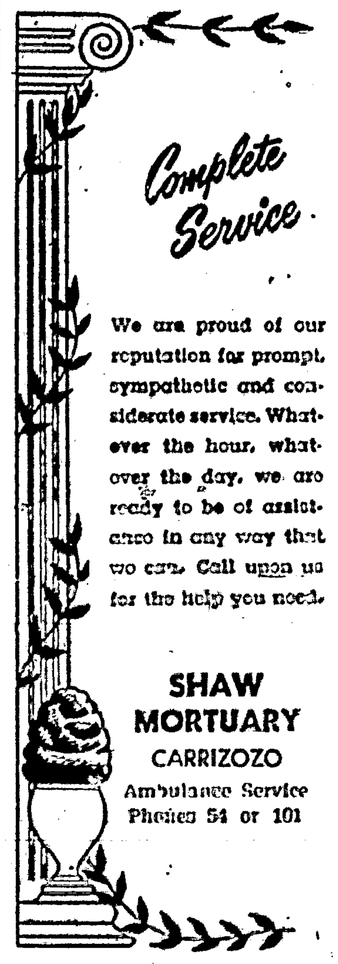

We are proud of our reputation for prompt, sympathetic and considerate service. Whatever the hour, whatever the day, we are ready to be of assistance in any way that we can. Call upon us for the help you need.

SHAW MORTUARY
CARRIZOZO
Ambulance Service
Phones 54 or 101

Expert Permanent Waving

STYLED JUST FOR YOU
Haircuts

GLADYS MORRISS . . Phone 111

Tularosa Basin Gas Co.
CARRIZOZO
DISTRIBUTORS OF
TANKS AND PROPANE GAS
We are prepared to install tanks from 100 to 1000-gal. capacity. Our delivery truck gives prompt service anywhere in Carrizozo and vicinity.
CALL 128

SERVING ALL OF LINCOLN COUNTY

- Checking Accounts
- Savings Accounts
- Safe Deposit Boxes
- Loans

Ruidoso State Bank
In the Year 'Round Playground of the Southwest
Ruidoso, New Mexico
Member Federal Deposit Insurance Corporation

Ramblin' Classified Ads

EVERY AD A VALUE OPPORTUNITY

New, low rates for NEWS CLASSIFIED ADS. 3 cents per word for first insertion; 2 cents per word for subsequent insertions. 4,000 readers weekly in the Lincoln County communities of Capitan, Carrizozo, Corona, Lincoln, Fort Stanton, Ruidoso, and the Hondo Valley, and adjacent counties.
Classified Display, 35c wk. minimum 8 mos.
Contract rates on request.
Card of Thanks, $1.00

THESE WOMEN!

By d'Alessio

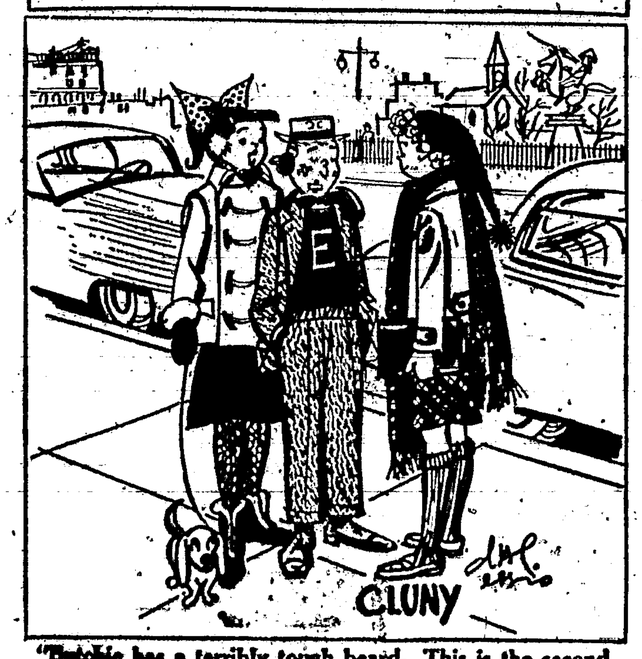

"Butchie has a terribly tough beard. This is the second time he's shaved in a month!"

CLASSIFIED GUIDE TO MISCELLANEOUS SERVICES

King's Cactus Bar
MIXED DRINKS AND SHUFFLEBOARD
Come in and say hello
LUTHER AND LEAH KING
Proprietors

Tractors—Bulldozers
Good used and new Caterpillar tractors and bulldozers. Call or write Bob Jackson. Box 1157 Roswell. Phone 1438-W. 9-28-p

Body and Fender Shop
BOB MEANS—24-hr. wrecker Service. No job too large or too small. Phone 71. Carrizozo.

Notary Public
EUGENE DOW
D Ave. bet. 11th and 12 Sts. Phone 144-W

ZANE HARKEY PETTY. Phone Carrizozo 25-J.

Otto E. Prehm
Prehm's Department Store
NOTARY PUBLIC
Real Estate — Apartments
Lincoln Hotel. Phone 130 or 41-W, Carrizozo

Ginsberg Music Co.
Pianos — New and Used
Phone 10, Roswell, N. M.

— SEE —
L. Z. MANIRE AGENCY
for GENERAL INSURANCE
Automobile, Sickness & Accident
Fire Insurance - Life Insurance
Carrizozo, New Mexico

Shorty's Place
Curios, Various Type Packages
Open 8 A. M.
Close No Tellin' When
SHORTY MILLER, Manager

Nu-Way Cleaners
Pick-Up and Delivery
Phone 81 — Carrizozo

Shaw Mortuary
24-hour Ambulance Service
PHONE 54

Machine Ditch Digging
For ditch - digging, tank or fence building, see AL SEAY Box 314, Carrizozo, N. M.

Machine Wk., Welding
General Repair — Phone 108, Carrizozo—Huffman Welding & Machine Shop.

Royal Typewriters
Adding Machines, Calculators, Sales, Service & Supplies.
Allied Business Machines
Roswell. Phone 3674-W 4-17-6m

Custom Assay Office
Chemists and Assayers
Shippers Representatives
P. O. Box 811 . El Paso, Texas

Yucca Bar
"Where Business becomes a Pleasure" — THE BEST IN FINE LIQUORS
Joe Sargent—Your Host

Yucca Grill
"Where the Elite Meet to Eat. the Best Foods in Town." — Open 7 Days a Week—24 Hrs. a Day — Ruth and Welcolm Armstrong — "Come See Us"

Lode Location Notices
New Forms complying with Public Law 585—for sale at the Lincoln County News.

LODGES
ORGANIZATIONS and CLUBS

CARRIZOZO LIONS CLUB
Meets 1st and 3rd Wednes. ea. month 7 p.m. at Carrizozo School Cafeteria
Joe O. Sargent, President
L. Z. Manire, Secretary

V. F. W. POST No. 7688
OF CAPITAN
Meets 2nd and 4th Wednesday of each month.
Commander—Zane Leslie
Quartermaster—Johnnie Dobbs

CARRIZOZO LODGE No. 30
I. O. O. F.
Fred McDonald, Noble Grand
Bryan Hendricks, Secretary
Meeting Each Tuesday Night

COMET CHAPTER
No. 29
ORDER EASTERN STAR
Meet on the First Thursday in Each Month
Visiting Stars Cordially Invited
Mrs. Jeannette Lemon, Secretary

A. F. & A. M.
Lodge No. 41
Carrizozo, New Mexico
Regular Meetings 1956 on Second Wednesday in Each Month
Ralph G. McGuire, W. M.
Roy Shafer, Secretary

DAUGHTERS OF REBEKAH
Coulson Lodge No. 15
Meeting dates 2nd and 4th Thursdays of each Month, 8 P.M.
Edith Lenard, Noble Grand
Ira Berry, Recording Secretary

MINING SERVICES

WESTERN MINING CO., Box 1182., Ruidoso, N. M. Leasing, custom drilling (core or plug). Dealer for Du-Jac-Mini Drill. Phone 2731. 3-9-4tp

PIANO FOR SALE

SPINET PIANO FOR SALE—$25 buys $200 equity in Spinet Piano less than 3 months old. New guarantee-free tuning. May be seen in this vicinity. Call collect or write Credit Manager McClain Music Co., 526 Washington NE. Phone 5-7519, Albuquerque. 3-16-1tp

HELP WANTED

MAN or WOMAN WANTED to handle McNess Products full or spare time. Opportunity to make $40 a day. No experience necessary. Write McNESS COMPANY, 120 E. Clark St., Freeport, Ill. 3-16-2tp

PERSONAL

MARY LOU — Good news! We won't have to mortgage the house to have soft water! With Culligan Soft Water Service, you don't have to buy it to try it, and service rates are as low as $4.08 per month. Call 291 for details.—Arthur B.

FEMALE HELP WANTED

GIRL WANTED to do housework and care for six year old boy. Live on ranch in Corona. Good wages. References required. Write Mrs. Bud Walker, Box 300, Corona, or phone 503. 2-24-tfb

MALE HELP WANTED

FINISH HIGH SCHOOL or Grade School at home, spare time. Books furnished. Diploma awarded. Start where you left school. Write Columbia School Box 1433, Albuquerque, N. M. 10-14-56

Wanted to Buy

WANTED—All kinds used furniture. Highest prices paid. Call 60 for appraisal. Jack's Trading Post, Carrizozo. 1-9-tf

FOR THE BEST IN HOME-OWNED
Water Softeners
CONTACT
CULLIGAN
Soft Water Service
TULAROSA

Houses for Sale
TO BE MOVED
Size 24½ x 28 — 2-Bedroom. Floor Furnace. Double sink in kitchen. All bathroom fixtures complete.
Price delivered $2,400, terms or $2,000 Cash
See Mrs. Bell at City Garage
Can also see house by contacting Mrs. Bell

TRY
The NEWS
CLASSIFIED GUIDE

It's grand as a sauce...a salad dressing and a spread!
Made by KRAFT from the one and only MIRACLE WHIP and special pickle relishes
Miracle Sandwich Spread

LEGAL NOTICES

STATE OF NEW MEXICO,)
) ss.
COUNTY OF LINCOLN,)

IN THE PROBATE COURT

IN THE MATTER OF)
THE LAST WILL AND)
TESTAMENT OF) No. 879
FRANK BONNELL,)
Deceased .....)

NOTICE

TO WHOM IT MAY CONCERN:

Notice is hereby given that an instrument purporting to be the Last Will and Testament of Frank Bonnell, deceased, has been filed for probate in the Probate Court of Lincoln County, New Mexico, and by order, the 10th day of April, 1956, at the hour of 10:00 o'clock A. M., at the Court Room of said Court in the Town of Carrizozo, New Mexico, is the day, time and place for hearing proof of said Last Will and Testament.

Therefore, any person or persons wishing to enter objections to the probating of said Last Will and Testament are hereby notified to file their objections in the office of the County Clerk of Lincoln County, on or before the time set for hearing.

Dated at Carrizozo, New Mexico, this 28th day of February, 1956.

INICE HUST,
(SEAL) Probate Clerk.
By /s/ TILLIE MIRABAL,
Deputy.

Publ. March 2, 9, 16, 23, 1956

STATE OF NEW MEXICO
COUNTY OF LINCOLN
IN THE DISTRICT COURT

ELMO C. CARTER,)
Plaintiff,)
—vs.—)
EDMUND CARTER,)
BOBBIE JO CARTER,)
LINDA LOU CARTER,)
EBBA O. CARTER now)
known as EBBA O.) No.
YOUNG,) 6445
VIRGINIA LEE CARTER,)
WELDON H. CARTER, JR.,)
UNKNOWN HEIRS of the)
following named)
deceased person, to-wit:)
WELDON H. CARTER;)
ALL UNKNOWN CLAIMANTS OF INTEREST IN)
THE PREMISES ADVERSE TO THE ESTATE)
OF THE PLAINTIFF,)
Defendants.)

NOTICE OF PENDENCY OF SUIT

THE STATE OF NEW MEXICO TO:

Each of the above named defendants, against whom substituted service is hereby sought to be obtained, GREETING:

You and each of you are hereby notified that the above named Plaintiff has filed his Complaint against you in the above numbered and entitled case and Court,

The general object of said suit is to quiet Plaintiff's title to the real estate described in the Complaint, situate in Lincoln County, New Mexico, and being Lot 5 in Block 7 of CARTER'S PARK SUBDIVISION, Ruidoso, Lincoln County, New Mexico, as shown by map thereof filed in the office of the County Clerk and Ex-officio Recorder of Lincoln County, New Mexico, May 1, 1947, against the adverse claims of you and each of you, and anyone claiming by, under or through you, and to forever bar and estop you from having or claiming any lien upon, or right or title to said real estate.

Unless you enter your appearance in said cause on or before the 21st day of April, 1956, judgment will be rendered in said cause against you and each of you by default.

Plaintiff's attorneys are BRENTON & BOYCE, Alamogordo, New Mexico.

GIVEN under my hand and the seal of the Third Judicial District Court of the State of New Mexico, this 5th day of March, 1956.

LAURA W. CRAIG,
(SEAL) District Court Clerk.

Publ. March 9, 16, 23, 30, 1956

The GATEWAY HOTEL
CORNER of STANTON and SAN ANTONIO STREETS
EL PASO, TEXAS
Martin Maniscalco, Manager
- 104 ROOMS, all with Tub Bath or Shower
- MODERN . . . AIR CONDITIONED
- MODERATE RATES
LOCATED IN THE HEART OF THE CITY
Try our Coffee Shop . . . Famous for Food

LEGAL NOTICE

Election Proclamation

Official notice and call for the regular Biennial Town Election for the Town of Carrizozo, New Mexico, and notice of appointment of Judges and Clerks of said Election.

Notice is hereby given that pursuant to the requirements of the statutes in such cases made and provided, the Board of Trustees of the Town of Carrizozo, New Mexico, did on the 6th day of March, 1956, appoint as Judges of said Election Mrs. Ruben Chavez, Mr. Leandro Vega, Mrs. Clyde Shults; Alternate Judges Mrs. A. N. Spencer, Mrs. Florentino Lopez. Clerks of Election Mrs. F. O. Brown, Mrs. Doll Ray, Mrs. Maggie Chavez; Alternate Clerks Mrs. Paul Baker, Mrs. Jess Garrison.

Said Judges and Clerks of Election being appointed for the regular biennial election to be held in the Fire Hall, Town of Carrizozo, New Mexico, on Tuesday, April 3, 1956, between the hours of 9:00 A. M. and 6:00 P. M.

And further notice is hereby given that said election is for the purpose of electing a Mayor, two Trustees, and a Police Magistrate, for the Town of Carrizozo, New Mexico, the Mayor to be elected for the period of two years and two trustees for the period of four years.

Further notice is given that March 20, 1956, at the hour of 4:00 P. M. will be the deadline for candidates to file for the office of Mayor or Trustee, to be voted on at April 3, 1956, election. Candidates may file with Town Clerk at City Hall anytime until closing hour and date.

MARVIN H. ROBERTS,
Mayor.

ATTEST:
RUTH S. RICKERSON,
Clerk.

Publ. March 9, 16, 1956.

NOTICE OF GENERAL OBLIGATION BOND ELECTION

NOTICE IS HEREBY GIVEN that on the 3rd day of April, 1956, (being the regular election day of Municipal officers) there will be held in the Town of Carrizozo, an election for the purpose of determining whether said Town shall become indebted in the total sum of $165,000.00, and issue its General Obligation Bonds therefor, for the purpose of securing funds for enlarging, extending, and improving the sewer system in said Town.

There shall be but one voting voting place for the entire Town or district, and such voting place shall be the Fire Hall of the Town of Carrizozo.

Said voting place shall be open for the receiving of votes at nine o'clock in the forenoon and close at six o'clock in the afternoon of said date of election.

The Judges and Clerks selected to conduct said General Municipal Election shall conduct said bond election.

MARVIN H. ROBERTS,
(SEAL) Mayor.
ATTEST:
RUTH S. RICKERSON,
Town Clerk.

Publ. March 9, 16, 23, 1956.

IN THE PROBATE COURT OF LINCOLN COUNTY, STATE OF NEW MEXICO

IN THE MATTER OF)
THE ESTATE OF)
TIODORA S. KAMEES,) No. 880
Deceased.)

NOTICE OF HEARING ON PROBATE OF WILL

THE STATE OF NEW MEXICO: To whom it may concern:

NOTICE is hereby given that an instrument purporting to be the last will and testament of Tiodora S. Kamees, deceased, has been presented to the Probate Court of Lincoln County, New Mexico, and filed with the petition of Sam Kamees, Jr. praying for its admission to probate, and the said Probate Court has fixed the 10th day of April, 1956, at the hour of 10:00 o'clock, A. M., in the Probate Court at the Courthouse in Carrizozo, New Mexico, as the time and place for hearing said petition, and all persons are hereby notified to enter an appearance at said hearing if they desire to contest said instrument as the last will and testament of said decedent, and at the above mentioned time and place the testimony of the attesting witnesses to said last will and testament will be taken and considered.

DONE at Carrizozo, New Mexico, this 8th day of March, 1956.

(SEAL) /s/ INICE HUST,
Clerk of the Probate Court.

Publ. Mar. 16, 23, 30; Apr. 6, 1956

LEGAL NOTICES

NOTICE OF PUBLICATION
DOMESTIC

Pursuant to Section 54-1003, New Mexico Statutes Annotated, Codification of 1941, notice is hereby given of the filing in the State Corporation Commission of New Mexico of a Certificate of Incorporation and Certificate of Non-Liability of Stockholders of BIG BUCK URANIUM CORPORATION. No Stockholders' Liability.

1. The amount of authorized capital stock is: $150,000.00. The amount of capital stock actually issued, and with which the corporation will commence business is: $1,500.00.

2. The names of the incorporators and their post office addresses are: W. O. Mills, Tularosa, New Mexico; Clayton W. Hust, Magdalena, New Mexico; Buck Harvey, Encino, New Mexico, AND OTHERS.

3. The objects and purposes of said corporation are: To acquire, hold, work and operate mines and lodes and ore deposits bearing Uranium and other associated minerals, etc.

4. The principal place of business of the corporation is Corner of 11th and 5th Streets, Carrizozo, New Mexico and the name of the statutory agent therein and in charge thereof upon whom process against the corporation may be served is J. Fay Harkey, Carrizozo, New Mexico.

5. Filed in the office of the State Corporation Commission on January 10, 1956, No. 33,442 Cor. Rec'd Vol. 8, Page 100, at 9:00 A. M.

STATE CORPORATION COMMISSION
Corporation Department.
INGRAM B. PICKETT,
Acting Chairman.

Certified copy of Certificate of Incorporation has been recorded in the office of County Clerk of Lincoln County, March 2nd, 1956 at 1:20 P. M., Book C, Page 405-414.

Published March 16, 1956.

NOTICE

STATE ENGINEER'S OFFICE

Number of Application H-210.
Santa Fe., N. M., March 2, 1956.

Notice is hereby given that on the 29th day of February, 1956, in accordance with Chapter 131 of the Session Laws of 1931, Lincoln Mutual Domestic Water Consumers Assn., of Lincoln, County of Lincoln, State of New Mexico, made application to the State Engineer of New Mexico for a permit to change location of wells and method of use in the Hondo Underground Water Basin by abandoning 35 family domestic uses from 22 individual domestic wells located in and adjacent to the limits of the Village of Lincoln, in Lincoln County, New Mexico, and described in Declaration No. H-210, and drilling a well 6 5/8 inches in diameter and 111 feet in depth at a point in the SW¼SW¼ of Section 28, Township 9 South, Range 16 East, for the purpose of using 80 acre feet of underground water per annum for municipal uses for the Village of Lincoln.

No rights over and above those set forth in Declaration No. H-210 are contemplated under this application.

Any person, firm, association, corporation, the State of New Mexico or the United States of America, deeming that the granting of the above application will be truly detrimental to their rights in the waters of said underground source, may protest in writing the State Engineer's granting approval of said application. The protest shall set forth all protestant's reasons why the application should not be approved and shall be accompanied by supporting affidavits and by proof that a copy of the protest has been served upon the applicant. Said protest and proof of service must be filed with the State Engineer within ten (10) days after the date of the last publication of this notice. Unless protested, the application will be taken up for consideration by the State Engineer on that date, being on or about the 2nd day of April, 1956.

S. E. REYNOLDS,
State Engineer.

Publ. March 9, 16, 23, 1956.

The Navy's surface-to-surface guided missile Regulus has been successfully tested for use by ships and facilities ashore.

WITH THE CHURCHES

CHURCH OF CHRIST SERVICES
On C Street—Carrizozo

Preaching services each Friday evening, 7;30.

Preacher from Roswell Sunday morning.

Bible Study, 10 a.m. Worship service 11:00. Herald of Truth broadcast, KEPO; 4:30. Dial 690.

ASSEMBLY OF GOD CHURCH
Box 181 12th Street, Carrizozo
Mr. and Mrs. Luke Jones
Leaders

Sunday School—10 a.m.
Morning Worship—11 a.m.
Young Peoples Service — 6:30 p.m.
Evangelistic Service—7:30 p.m.
Prayer Meeting — Thursday 7:30 p.m.

TRINITY METHODIST CHURCH
D Avenue and Tenth Street
Carrizozo, N. M.
C. E. Burch, Minister

Church School ..... 10:00 a.m.
Morning Worship ..... 11:00 a.m
M. Y. F. ..... 6:00 p.m.
Evening Worship ..... 7:00 p.m.

The Woman's Society of Christian Service meets each second and fourth Wednesday of the month at 2:30 p.m.

EPISCOPAL CHURCH
Rev. Charles L. Conder
Vicar, Fort Stanton

Chapel of Our Redeemer, Fort Stanton—1st, 3rd, 5th Sundays 10 a.m.

St. Anne's Chapel, Glencoe—2nd and 4th Sundays 9:15 a.m.

Church of the Holy Mount, Ruidoso—Every Sunday 11 a.m.

Church School at Ruidoso every Wednesday at 3:15 p.m.

Women's Meetings on 2nd Tuesdays, Ruidoso and Glencoe, 10 a.m.; Fort Stanton 7:30 p.m.

SAINT RITA CATHOLIC CHURCH
Carrizozo, N. M.
Rev. George Lechel
Pastor
Rev. Reuben T. Moscowitz,
Assistant Pastor

SCHEDULE OF MASSES

Carrizozo — Sunday Masses at 8 and 10 A. M.
Weekdays at 7:30 and 8 A. M.
Masses also said on Sundays as follows:
Capitan — Sacred Heart Chapel 8 a.m.
Lincoln — St. John's Chapel, 9:30 a.m.
Hondo — Our Lady of Guadalupe Chapel, 11 a.m.
Baptisms by arrangement with one of the priests of the parish:
First communion classes in progress at all missions before and after Mass.

SACRED HEART CHAPEL
Fort Stanton
Rev. Jules H. Molinié, Chaplain
Sunday Mass ..... 9:00 a.m.
Weekday Mass ..... 6:45 a.m

PRESBYTERIAN CHURCH

CLAUNCH — Sunday School every Sunday at 10 a.m. Services 1st Sunday morning at 11; 2nd and 4th Sunday nights at 7. Ladies Auxiliary 2d and 4th Fri.

ANCHO—Sunday School every 1st and 3d Sunday at 10:30 a.m. All other Sundays at 9:30 a.m. Services on 1st and 2d Sundays at 9:30 a.m. Bible Study 2nd and 4th Monday from 7 til 8 p.m. Youth meetings every other Thursday at 7 p.m. Ladies Auxiliary third Thursday.

NOGAL—Sunday School every Sunday at 10 a.m.; Services 1st and 3rd Sunday nights at 7:00; Youth meetings every other Thursday at 7 p.m. Ladies Auxiliary first Thursday.

CORONA—Sunday School every Sunday at 110 a.m.; Services every Sunday at 11 a.m.; Ladies Auxiliary 3rd Tuesday night at 7 o'clock.

CAPITAN METHODIST CHURCH
Rev. Clyde A. Shults, Pastor

Sunday School ..... 10 A.M.
Preaching Service ..... 11 A.M.
Bible Study ..... 7 P.M.
A cordial welcome to all.

FIRST BAPTIST CHURCH OF CARRIZOZO
H. T. Ray, Pastor

Sunday School, 9:45 a.m. A. A. Young, superintendent.
Morning Worship, 11 a.m.
Training Union, 6:30 p.m.
Evening Worship, 7 p.m.
Wed. Prayer Service, 7 p.m.

HAIR-BREADTH HARRY

CORONA NEWS

Mrs. A. E. Mulkey — Correspondent

Farm and Livestock Meeting in Corona Was Well Attended

The Corona Local, Lincoln County Farm & Livestock Bureau met at the Recreation Room in the new Gym for a covered dish supper March 9. Over seventy people attended.

Guest speakers for the evening were Gene Simpson from the Las Cruces Insurance office of the State Farm & Livestock Bureau and Ralph Dunlap, county agent, from Carrizozo.

The Corona local was organized January 18 with a membership of 44. Officers elected were Clint Sultemeier, local chairman; Mrs. Clint Sultemeier, local chairwoman; Buddy Walker, vice-chairman and A. W. Gnatkowski, secretary and treasurer.

Another meeting is planned for the early part of April. national 4-H week

Mrs. Mabel Proctor of Amarillo had a stroke Thursday, March 9. She is the mother of Floyd Proctor of Corona. She was improving at the latest report this week.

Archie Perkins and his daughter, Sherrill, made a trip to Truth or Consequences last Thursday to see his mother who was ill.

Mr and Mrs. E. A. Tipps and daughter, Mary, (7th grade), of Tatum, are moving to the Bates ranch, where he will be foreman, taking Frank Bradney's place. The Bradneys are moving to a ranch near Silver City.

Jimmy Choate of Fort Worth, Texas, was visiting Corona friends Saturday, March 10, for the first time in 26 years. He is employed at Holloman Air Base as a structural iron worker.

Marshall Minor, son of Mrs. Bessie Minor and John Minor, has been seriously ill in the Veteran's hospital in Albuquerque. Meier has been ill and is in Roswell this week for medical treatment.

Mr and Mrs John Jackson are getting ready to shear 1200 or more sheep.

Corona 4-Hers Attend Meeting at Picacho

Corona 4-H members attending the county meeting at Picacho School House Saturday, March 10, were Betty Ann Bond, Walter and Carlotte Buttrill, Mary Francis and Howard Shanks, Billy and Joe Hays, Alvin, Lena May and Lena Fay Sparks; also Mrs. Doyle Lamb and Mr. Shanks.

The group enjoyed the meeting and look forward to the county meeting to be held in Corona in May.

From the 3rd to the 11th was National 4-H Week.

The girls will meet at Mrs. Lamb's Home March 22 to practice making tortillas.

Mrs. A. W. McKee Returns from Texas

Mrs. A. W. McKee, a former school teacher and a long time resident of the Cedarvale community, moved back this week to the McKee ranch 11 eleven miles northwest of Corona.

Mrs. McKee moved to Texas following the death of her husband a few years ago. For the past nine months she has been at Indian Hot Springs, south of El Paso on the Rio Grande, receiving her mail at Sierra Blanca, Texas.

She has one daughter, Mrs. Clarence Griffin, who formerly lived at Corona, but has been living the past year or two in Old Mexico, El Paso and at Delta, Colorado.

Mrs. John Tracey, daughter of Mrs. John Ingram, is back at her home in Breckinridge, Texas. She has been ill and in the hospital but is now improving.

NOGAL NEWS

Mr. and Mrs. Ralph Dunlap and family returned from Hemingford, Nebr., last Wednesday where they attended the golden anniversary of Mrs. Dunlap's grandparents, Mr. and Mrs. James C. Blundell. They were accompanied on the trip by Mr. and Mrs. Dick McKinley of Portales.

All of Mr. and Mrs. Blundell's family were home except for one grandson, 2/Lt. Lawrence Chaulk of Fort Biggs, Texas. Mrs. McKinley was the oldest daughter, Mrs. Dunlap the oldest granddaughter and Wayne Dunlap the oldest great grandchild.

The other children present were Mr. and Mrs. James H. Blundell, Bell, Calif.; Mr. and Mrs. Charles Blundell and daughter, Pagosa Springs, Colo.; Mr. and Mrs. Carl Summerville and four children, Mr. and Mrs. John E. Blundell and three children.

One daughter, Mrs. Glenn Gowin was burned to death three years ago and one of her sons was killed in Korea. Her four children were present. A total of 14 grandchildren were present and five great-grandchildren.

The two days the Dunlaps were up there were very nice but they had a dust strom from Dalhart on up to Nebraska. On the way home they drove thru a snowstorm until they got to Colorado where they ran into another duststorm. The dust was so thick, between Grady and Portales they were delayed coming home until Wednesday.

They also bought a pick-up (second hand) at Clovis while they were gone. In passing some of you folks might remember Mrs. Dunlap's aunt, Mrs. Charles Blundell, of Pagosa Springs, Colo., as the former Eleanor Carpenter. Her father, Mr. Carpenter, was on the Carrizozo school faculty in the early 1940's. Eleanor is also a high school graduate of Carrizozo.

Mr. and Mrs. Carpenter are now in La Luz. He will retire from the teaching profession this spring.

Jimmy Witham of Great Falls, Mont., will marry Miss Carolyn Coxen, also of Great Falls this coming June.

George Wandell is back for the spring and summer seasons, arriving last week.

Mr. and Mrs. Sam Cox of Fort Stanton, Dick Cox of State College, and Mr. and Mrs. Melvin Houx of Lubbock were week end guests last week of Mr. and Mrs. Floy Skinner.

Mr. and Mrs. Johnson Stearns of Vaughn, Mr. and Mrs. H. C. Adams of El Paso and Mr. and Mrs. G. P. Hellman of Lavete, Colo., were week end guests of Mrs. Pearl Stearns.

We are glad to report that Mrs. L. R. LaMay is steadily improving. Her daughter Mrs. Faye Wooten of Tacoma, Wash., will stay with her until May.

Also Roy LaMay who is in the hospital in El Paso is doing just fine. They had to operate on his head to remove a blood clot caused by an injury he suffered during hunting season last fall.

Among those who attended the 4-H recreation night at Nogal were Linda Witham and Mr. and Mrs. Ralph Dunlap and family.

Tommy Zumwalt has been painting the kitchen in Johnson Stearn's house. Johnson has also had some trees pulled out.

Mr. and Mrs. Ralph Dunlap and family were Corona visitors Sunday, calling on Mike Naida, Mr. and Mrs. Joe Reynolds and family and Mr. and Mrs. Shanks and family.

Skeeter Carl had a narrow escape from serious injury last Tuesday while working on the canyon. When he went to throw a pole over the edge he misjudged his footing and fell about nine feet onto a pile of rocks. He escaped with only a wrenched knee and a few sore spots. He went on working. He had taken last week off to work on the canyon to prevent anymore erosion.

Evangelist to Speak At Baptist Church

Rev. Claude Stovall of Maxwell, N. Mex., will be the evangelist for the revival services at the Corona Baptist Church beginning Friday, April 6.

A cordial invitation is extended to everyone to come and hear this talented speaker.

There will be special music each evening under the leadership of the pastor, Paul Chambliss, and Everett Dame.

On the opening night of the revival the choir from the First Baptist Church of Roy, N. Mex., will be guests and everyone is invited to hear them. They will sing choir specials, solos and quartet numbers.

Santa Rosa Wins State B Championship

A large number of people from Corona were in Albuquerque the past week end, shopping, visiting, or attending the State Basketball Tournament. At the tournament the Corona boys made a good showing even though they lost to Santa Rosa 86 to 60.

Santa Rosa went on to win the State B championship.

Bob Roper, grandson of Mr. and Mrs. John Ingram, is in Albuquerque at the St. Joseph Hospital for a checkup. He has been ill for some time.

Mr. and Mrs. C. S. Rockwell of Willard made several trips to Corona on business the past week. Mr. Rockwell is a real estate dealer. Selling ranches is his specialty.

News from the EPNG Compressor Station

The Pete McMurtreys have had to spend a lot of time in Jal, N. M. recently due to the illness of relatives.

Carl Buttrill attended the funeral of his grandmother, in Mena, Ark., the last of the week.

Mrs. W. C. Turner, Beverly and Jan Efurd attended the games that Corona played in Albuquerque last week end.

Johnny Bond, Thelma Noyes and Ramona DeLoe were business visitors in Alamogordo last Friday.

• ANCHO BRIEFS

Mrs. L. Y. Jackson and Mrs. Martha Lueb of El Paso were called to Weatherford, Texas, to attend the funeral of a cousin of Mrs. Lueb's. Mrs. Jackson left her children Dee Dee and Leland Cope with their mother, Jackie Silvers, for a short visit. Dee Dee visited school with Esther on Thursday.

Mr. and Mrs. R. E. Bisinger made a business trip to El Paso over the week end.

J. A. Byron and B. W. Brown made a business trip to Carrizozo Saturday.

Mrs. Lelia Webster was a guest of Mrs. Kile and Jackie on Tuesday.

Mrs. Clyde Stoneman made a business trip to Carrizozo Tuesday.

Mr. and Mrs. Tommy Barnett of El Paso and Mrs. Patsy Barnett of Carrizozo were week end guests of Mrs. John Straley.

Mr. and Mrs. Lindsay made a business trip to El Paso.

Mrs. J. A. Hightower and Mrs. B. A. Hightower made a business trip to Alamogordo.

Mr. and Mrs. Walt Wilson, Mr. and Mrs. Tom Knight, A. W. Gnatkowski and Dr. and Mrs. Bob Bond attended the Corona Farm Bureau meeting on the 8th.

B. W. Wilson is ill at his home near Ancho.

Licenses to Wed

Licenses to wed have been issued by the office of the Lincoln county clerk to Willie Mae Walker, 56 and Ralph Caloway, 57, both of Alamogordo. The couple were wed March 7 by Rev. H. T. Ray.

To Helen J. Rittenhouse, 41, and Harold J. Miller, 36, both of Cleveland, Ohio. Justice of the Peace Clarence E. Shaw read the marriage ceremony March 8.

Along the Way..

By PAUL BAKER

Let's hope the time comes and soon when the present locations of state institutions will be recognized as permanent and immovable. At the present time there is no security for citizens and businessmen dependent upon the state institutions in at least two communities of the state. We refer to Fort Stanton and Socorro. Rumors fly thick and fast that one of the hospitals, or both, may be closed and moved to Albuquerque.

The hospitals play an important part in the economy of both Lincoln and Socorro counties. They are both doing a good job for their patients and have been doing so for many years. Their facilities and services should be expanded and new buildings erected as needed.

Let's do away with this doubt and uncertainty and have a statement from the Governor, Legislature and the Welfare Department that there will be no change in the status quo of the hospitals at Fort Stanton and Socorro.

Herman Keit tells us that March 9, 1895, was the date of the fire in the Old Abe mine in White Oaks in which eight men lost their lives. Mrs. R. E. Lemon called to give us the same date, and a letter of Mrs. Maude Fritz of Capitan also established the time. With the date thus fixed we are going to ask Ernest Key to look through the old newspaper files in the courthouse basement for more particulars about the tragedy.

Editor News:

I am conducting a research paper on Lincoln County and its history and I would appreciate it very much if you would send me any literature or information that you might have that would be useful to me in my project. Wanda Thomson, Curry 219, E.N.M.U., Portales, N. M.

(The Old Lincoln County Courthouse has published a booklet that contains historical information on Lincoln County. They will be glad to send a copy on request.)

Floyd Cross of Truth or Consequences, Democratic candidate for State Corporation Commissioner, was in Carrizozo Wednesday in the interest of his candidacy. Mr. Cross spent most of the day in Lincoln county, covering several towns. He said he would visit Ruidoso later.

He was impressed with the growth of Carrizozo during the last few years; also the improvements made to business buildings in Carrizozo, Capitan, Lincoln and Corona.

* ABOUT PEOPLE

Vernon Wade of Corona, a freshman at A&M College, has been initiated into the Sigma Alpha Epsilon fraternity.

Mr. and Mrs. R. C. Hemphill of Vaughn were Carrizozo visitors last week end.

Eddy Wimberly was home last week from the Eastern New Mexico University at Portales to visit his parents, the Lee Wimberlys, at Hollywood.

Atty. Geo. L. Zimmerman is driving a new tan and cream Thunderbird sports car.

Mr. and Mrs. J. B. Bailey and daughter Judy from Eunice, N. M., spent the week end at the Bunton Ranch.

Mr. and Mrs. Roley Ward have bought the home of Mrs. A. J. Rolland. Mrs. Rolland will make her home in Deming.

Dr. and Mrs. O. R. Smith and family, Sandy, Shelley and Buddy from El Paso spent the week end at the Bunton Ranch.

Mr. and Mrs. Jimmy Duncan have sold their home to the Felton Gray family and are planning on building their home in the new Harkey addition.

Five local youths have joined the Armed Forces in the past week. They are Ruben Chavez Jr., Jimmy Chavez, Monroe Chavez, Louis Montoya Jr., and Juan Chavez.

Pat Bagley of Corona, a freshman student at New Mexico A&M College, has pledged to the Zeta Tau Alpha sorority at State College.

Mr. and Mrs. Stuart Jones of Marfa, Texas, were guests at the Bunton ranch the first of the week.

• Hospital Notes

ADMISSIONS: Florence Stidham, Ancho; James E. Yandell and Peggy Maxwell, Corona; Mrs. Edna Laramie, Capitan; James Bligh, Red Canyon; Mary Hernandez, Manuelita Otero, Polly Keeline, Shirley Brackmal, Thomas Lee Watson, Joseph Wendell Watson, Carrie Sandoval and Lonnie Nowell, Carrizozo.

DISMISSALS: Mrs. Ena Stewart, Mrs. Patsy Barnett, Mary Hernandez, James E. Yandell, Manuelita Otero, Polly Keeline, James Bligh and Shirley Yandell.

BIRTH: Born to Mr. and Mrs. Henry Sandoval, a son, at 7:17 a.m., March 13, 1956.

Mrs. Louise Coe to Address Woman's Club On Her European Trip

Distinguished guests to be honored at the March meeting of the Carrizozo's Woman's Club, today (Friday) at 3 p.m., are Mrs. Lightner A. Burns, State president of the New Mexico Federation of Woman's Clubs and Mrs. W. J. Davis, State secretary.

Highlight of the afternoon's entertainment will be a presentation by guest speaker, Mrs. Louise Coe, entitled "My European Tour."

As this is "Guest Day," Mrs. S. H. Nickels, club president, urges all members to bring a guest. She also wishes to remind the members to come attired in fiesta or squaw dresses.

Hostesses will be the officers of the club.

CARRIZOZO PTA ELECTS OFFICERS

The regular meeting of the PTA met March 12 with a large number present.

Mrs. Joyce Simpson presided. The nominating committee, Mrs. J. E. Thornton, Mrs. Fred Schlarb and Mrs. H. J. MacVeigh, submitted the following nominations to the offices for the year 1956-57: President, Wendell Watson; first-vice-president, Mrs. J. R. Teague; second vice-president, Mrs. June Straley; secretary, Mrs. Jeannette Smoot; treasurer, Mrs. Catherine Hemphill; historian, Mrs. J. A. Harris and parliamentarian, Mrs. Joyce Simpson.

Mrs. Harris' 2nd grade won the attendance award.

The program consisted of "Songs of Holland" by Miss Neill's 3rd grade. Mrs. Rasmussen's 3rd grade gave a skit on St. Patrick's Day.

Two representatives of the State Health Board showed an interesting film on community sanitation.

Refreshments of cake and coffee were served in the lunch room.

Rev. Moore to Speak At Carrizozo Churches

Rev. David C. Moore, of Roswell, field representative of the New Mexico Temperance League, will speak at the Baptist Church at the 11 a.m. hour and at the Methodist Church in the evening.

Brother Moore is an old timer in New Mexico having served many pastorates in the state.

Speaker Describes Work of Oil Scout

Answering the question "What Is An Oil Scout and What Does He Do?" provided the entertaining and informative program presented by Bob Matthews, oil scout for Humble Oil & Refining Company, at the February dinner meeting of the Roswell Desk and Derrick Club. The club met at the Roswell Country Club.

Miss Joy Dawn Bell, president of the Desk and Derrick Club, presented the speaker a black ceramic ash tray topped with a golden derrick, in appreciation of his interesting talk.

From several amusing definitions of an oil scout, Mr. Matthews said the best one was used by Max Bell in his book, "This Fascinating Oil Business," which described an oil scout as "the eyes and ears of the oil business."

Take a break for a Coke

Your thirst calls for some kind of refreshment . . . your *taste* tells you to be sure it's ice-cold Coca-Cola.

BOTTLED UNDER AUTHORITY OF THE COCA-COLA COMPANY BY

COCA-COLA BOTTLING CO. OF ALAMOGORDO

Carrizozo Grade School News

By RUTHIE MAE NIX

The Third Grades took part in the PTA program Monday night.

Miss Ridley was sorry to lose Hilda Pillicca. The Fourth Grade also misses Ricky Worthington and Dennis Palmer. Ricky moved to Arkansas and Dennis to Tularosa.

Mrs. Rasmussen's class gave a playlet on how St. Patrick helped the little people become friends of the big people.

We are very sorry to hear of the death of Mr. Schlarb.

The Grade School is proud of the parents who attended the PTA Monday night. We wish more of our parents would come and join us on the second Monday night in each month.

Altar Society to Hold Rummage Sale

The Altar Society of St. Rita's Church will hold a rummage sale Monday, March 26 at the old church building.

Anyone having rummage to donate for the sale is asked to call Mrs. Sabino Vidaurri, Mrs. Lloyd Vigil or Mrs. Leon White.

SENIORS PRESENT "FREE ADVICE"

"Free Advice," a three-act comedy, will be presented by the Carrizozo High School Senior Class, Friday evening at the Junior High Auditorium at 8 p.m.

Tickets for Friday evening's performance are available from members of the C.H.S. Senior Class.

The three-act comedy has a cast of ten characters, who are firmly involved in Ethel Heartease's lovelorn column, which appears in the daily newspaper. The advice Miss Heartease renders to her readers leads the characters into many a difficult and surprising situation as the comedy guarantees all an entertaining evening.

The play lists a cast of ten:

Frank Adams ..... Richard Ortiz
Nadine Adams ..... Rita Vega
Ruth Adams ..... Margo Duncan
Patsy Adams .. LaVerne McSmith
Alberta Adams ..... Josie Otero
Sissy Davis ..... Antonia Pacheco
Sandy Adams ..... Jeff Morrica
Elizabeth Hudson .. Della Samora
Dale Starke ..... John Sandoval
Professor Hancock .. Carl Thornton
Announcer ..... Louie Montoya

Lyric THEATRE

ADMISSION PRICES:
Adults 50c
Children under 12 15c

Sunday - Monday
March 18-19
HUMPHREY BOGART and FREDERIC MARCH
— in —
"THE DESPERATE HOURS"
CinemaScope - Technicolor
— PLUS —
CARTOON and NEWSREEL

Tues. - Wed.
March 20-21
WILLIAM CAMPBELL and MAMIE VAN DOREN
— in —
"RUNNING WILD"
— PLUS —
CARTOON

Thursday - Friday
March 22-23
ALAN LADD and AUDREY DALTON
— in —
"DRUM BEAT"
CinemaScope - In Color
— PLUS —
CARTOON

Saturday
March 24—One Day Only
ALAN LADD and DEBORAH KERR
— in —
"THUNDER IN THE EAST"
— PLUS —
CARTOON

FRED'S SHOE REPAIR
All Types of Ranch Gear for the Horseman
TWO DOORS EAST OF CITIZENS BANK BLDG.
SADDLES REPAIRED
CARRIZOZO NEW MEXICO

Just received--
A CARLOAD OF
NUTRENA Feed
We guarantee Satisfaction, with Quality and Price
For a FEED FOR EVERY NEED see your NUTRENA Dealer
SHAFER FEED STORE