PROBATE CLERK

LINCOLN COUNTY NEWS
And Carrizozo Outlook

(Volume 43, Number 37, Carrizozo News, Volume 48) CARRIZOZO, NEW MEXICO, FRIDAY, MAY 16, 1958 (Outlook, Volume 51, No. 2)

Ramblin' Around Lincoln County

NOVEL PUBLISHED IN 1901 DESCRIBES FORT STANTON AND PLIGHT OF INDIANS

(A novel "The Heritage of Unrest," describing frontier Army life at Fort Stanton, has been reviewed for the News by Martin Litvin, until recently an employe at Fort Stanton.)

BY MARTIN LITVIN

PART II

Miss Overton's innate sense of justice manifests itself when she writes:

"And still, those who hated the Apache most—officers who had fought them for years, who were laboring under no illusions whatever; the Commanders of the Department of Arizona and of the Division of the Missouri—reported officially that Victorio and his people had been unjustly dealt with. And these were men, too, who had publicly expressed, time and again, their opinion that the Apaches were idle and worthless vagabonds, utterly hopeless, squalid, untrustworthy; robbers and thieves by nature."

In the final analysis, what Miss Overton is most concerned with is the conflict of thinking involving the natural philosophies of the Indian and the predatory aims of certain white men. The heart of the novel is contained in this scene:

"The chief Alchise and a half hundred of his kind—one so deaf that he held to his savage old ear a civilized speaking-trumpet—squatted about on the ground, and explained to (General) Crook the nature of their wrongs. "We were planting our own corn and melons," said Alchise, "and making our own living. The agent at San Carlos never gave us any rations, but we didn't mind about that. We were taking care of ourselves. One day the agent sent up and said that we must give up our own country and our corn patches and go down there to the agency to live. He sent Indian soldiers to seize our women and children, and drive us down to the hot land."

Miss Overton goes on with her analysis of Alchise:

"He was a simple, sullen Apache, and his untutored mind could only grasp effects. Causes were beyond it. He did not, therefore, understand that coal had been discovered on his reservation, also silver, and that the agent and the agent's friends were trying to possess themselves of the land in order to dispose of it to the Eastern capitalist.

"He knew that his cattle were driven off by the white cowboys and could not be gotten back, that he was given but one cup of flour every seven days, that beef was so difficult to obtain that it practically formed no part of his diet; but he did not know of the "boys" in Tucson and officials in Washington who were profiting from the sale of Indian supplies to white squatters.

"He knew that the stores which should have gone to him were loaded upon wagon trains and hurried off the reservation in the dead of night; but he did not know why the Apache who was sent to humbly ask the agent about it was put in the guardhouse for six months without trial. He knew that his corn patches were trampled down, but not that it was to force him to purchase supplies from the agent and his friends, or else get out.

"He knew that his reservation—none too large as it was for three thousand adults more or less—had been cut down without his consent five different times, and that Mormon settlers were elbowing him out of what space remained.

"But, being only a savage, it was foolish to expect that he should have seen the reason for these things. He has not yet learned to take kindly to financial dishonesty. Does he owe you two bits, he will travel two hundred miles to pay it. He has still much to absorb concerning civilization."

Any book that endures must contain good writing; good writing aims at an effective expression of the truth and the lasting truth of "The Heritage of Unrest" is that nowhere can men live together peacefully without adequate, mutual understanding.

Village Inn Cafe Opened This Week

W. L. Burnett opened his Village Grocery and adjoining Village Inn Cafe this week. They are located in the Vega building across from the county court house.

Mr. Burnett states the cafe will have facilities for serving small banquets.

Kelley Corbett, grandson of Mrs. T. E. Kelley, is to undergo surgery on a knee Friday morning, necessitated by a motorcycle accident three weeks ago in Alamogordo.

Fruit Prospects Best in Years in Hondo Valley

By RALPH DUNLAP

Fruit prospects for the Hondo Valley are the best they have been in many years. A full crop of apples and peaches as well as other fruits are on the trees.

A. T. Pfingsten tells of some 20 year old apricots that are bearing their first crop since they were set out. Ralph Bonnell reports some early plums 25 years old, having their second crop.

Growers should make plans now to thin their fruits, so that they will get good size. Golden Delicious and Jonathan especially should be thinned, as they will not bear very well next year otherwise. Growers should also consider propping the trees.

Work to Start on Mon Jeau Road

A State Highway crew has moved in to start work on the Mon Jeau road. A construction camp has been set up at Alto where the J. W. Jones Co. had their office and camp in 1955 when Highway 37 was paved.

It is understood that the Mon Jeau road improvement is being undertaken jointly by the State Highway Department, Forest Service and County of Lincoln, with the County to maintain the road.

Cemeteries to Get City Water

A water main will be run to the Evergreen and Odd Fellows cemeteries as soon as pipe is available, it was decided at a special town board meeting last Friday.

Approximately a thousand feet of 2½-inch pipe will be available when the town replaces an existing line. A definite date for this work was not set.

Evergreen cemetery is without a water supply at the present time, due to failure of its water well.

The Cemetery Association is raising funds at the present time to buy and install plastic pipe water lines, replacing present leaky pipe.

In other town board meeting business last Friday, the REA electric power contract was discussed and a few changes recommended.

Town Clerk Stearns and Mayor Withers conferred with REA officials in Cloudcroft the following day. A new contract is being drawn to be submitted to the town board next week.

No Agreement Has Been Reached on Bonito Recreation

Lack of full cooperation on the part of the State Game and Fish Commission with the City of Alamogordo in working out recreation plans for the Lake Bonito area is responsible for the "No Fishing" signs there, the News was informed this week by a person close to the Alamogordo city government.

According to this informant, who asked that his name be withheld, Alamogordo is anxious to restore fishing privileges to Lake Bonito but has been unable to do so mainly for two reasons:

Inability to reach an agreement with the Game and Fish Commission on which will supervise the area and an agreed price to be paid for this supervision.

Alamogordo prefers to take charge of the supervision, as was the case last year, the News was told, in order to safeguard the sanitation of the lake and its watershed, "inasmuch as Alamogordo is responsible to the Army for a pure supply of water."

"Alamogordo feels," the News was told, "that the State Game and Fish Commission should pay a minimum of $3,000 to Alamogordo to help defray the supervision costs of opening Bonito Lake and its immediate recreation facilities to the public. The best offer of the commission has been $2,000."

The Otero County Wildlife Association has taken an active part in Alamogordo's attempts to reach an agreement with the Game and Fish Commission, the News was told, "but unfortunately there has been very little help from Lincoln County in getting this recreation area opened to the public."

The suggestion was made that sportsmen and others interested make their wishes known to the Game Commission, which meets May 26 at 9 a.m. in the Santa Fe office of the Department of Game and Fish.

Walter McBride Opens Auto Repair Service

Walter D. McBride is in charge of the auto repair shop at the Shafer Motor Co.

Since his graduation from a GI mechanics two-year course in 1950, he has been working at the trade in Portales and Melrose.

Mr. and Mrs. McBride and two children recently moved to Carrizozo.

Visiting the L. V. Heikers on Sunday was John W. Dale, son Elmo and wife.

MRS. WONNIA A. FLEMINS

Operator for Mountain States Telephone and Telegraph Company in Albuquerque, has retired after 21 years of service in the telephone industry.

Born at Elmore City, Okla., Mrs. Flemins grew up and was educated in the schools of Elmore City and Pauls Valley, Texas.

She moved to the mountain states area in 1934, and served as an operator in Roy, Las Vegas and Mountainair before moving to Albuquerque.

Mrs. Flemins has five children, O'Lene Flemins of Rapid City, S. D.; John D. Flemins of Mountainair; Mrs. Lee Thomas of Corona and Mrs. Henry Lemanski of Yuma, Ariz.

She is a member of the Telephone Pioneers of America.

"Bodies in Lake" Proves False Report

A report May 9 to the Lincoln County Sheriff's office that two bodies were seen in the water of a lake north of Pine Lodge, proved to be without foundation.

State Patrolman James Clayton, who investigated, said he saw weird shapes of red moss in the water which might have been mistaken for bodies.

Volunteers Work Carrizozo Country Club Golf Course

A volunteer crew of workers have started repairing the golf course at the Carrizozo Country Club.

With the help of a tractor loaned Sunday by Truman Spencer Jr., fairways and greens were located on the nine-hole course.

Duff May, speaking for the group of workers, said the greens are in fair shape in spite of several years' disuse. They were originally constructed of sand with a coating of oil.

The volunteers expect to continue restoring the course, working Sundays and evenings when possible, and hope to have it in shape for playing within a month.

Those who donated their time last Sunday were, besides Mr. May, Johnson Stearns, R. M. Shafer, L. V. Ladd, Wm. Gallacher and Lt. Underwood. They ate a lunch at the course and worked on in the afternoon.

Recreation Budget Committee Adopts

The Carrizozo Recreation Committee, recently appointed by Mayor Wayne C. Withers, met Monday to adopt a program for the current year.

The committee has no authority to expend funds in the recreation account, but was asked to make recommendations to the town board on how the money should be spent. As of April 30 the recreation fund was $3470.

Mrs. Jane Turner, chairman, presided over the committee meeting, attended by members J. T. Clegg and R. M. Shafer.

The following program was adopted by the committee for presentation to the town board;

That 10% of the money now on hand for recreation purposes be retired in a sinking fund and that 10% of each month's recreation fund income be set aside in the sinking fund.

That the recommendation of the Carrizozo Board of Education be accepted as to the appointment of Jess R. Lara as recreational director for the summer program of 1958.

That the summer program start June 9 and end eight weeks later on August 1 to 4.

That the recreational program be carried on throughout the year by payment of fee to school physical education directors to hold a program on Saturdays in the school gym during December, January, February and March.

That use be made of local talent within the community as it is available to the director of the program free of charge.

That the following budget be approved by the City Council for the running of a sound recreational program for our community.

Director's salary, 8 weeks	$800.00
To sinking fund approximate amount	360.00
Equipment under supervision of Boy Scouts	150.00
Baseball equipment under supervision Kino Ortiz	350.00
To Carrizozo Fire Dept. for 4th of July recreation for community	50.00
Student help for summer program	160.00
Equipment for summer program of music, soft and hard ball, rhythm band, tennis and horseshoes, etc.	435.00
Winter program	120.00
Miscellaneous	35.00
Arts & Crafts, Ceramics, Leatherwork, etc.	100.00
Total	$2,360.00

Less the sum of $360 to the sinking fund, this budget has been planned to give Carrizozo a year round program for $2,000.

Following the meeting Mrs. Turner told the News "We feel the recommended budget leaves ample room for growth for another full summer program in 1959, together with the accumulation of monthly funds from cigarette tax money from this date forward.

"Much of the equipment purchased for 1958 will be available and in good shape for 1959."

County Records Light Vote at Primary Election

Slightly over a third of Lincoln county's registered voters turned out to vote in Tuesday's Republican and Democratic primary election.

A total of 1404 voted out of a combined registration of 3754. The breakdown was as follows:

Total GOP registration	1515
Total GOP votes	504
Total Democratic registrat'n	2239
Total Democratic votes	900

Joe Skeen, Picacho rancher, won the Republican nomination for Lincoln County Commissioner, District 1, over former commissioner Granville Richardson in Tuesday's primary election. His vote total was 248 to 219 for Mr. Richardson.

In the only other party contest in the county Democrat Fay Harkey was elected constable, Carrizozo, by a margin of 3 votes over Chief of Police Walter Mercer. The vote was:

	Mercer	Harkey
Precinct 14A	32	31
Precinct 14B	52	56

In Republican voting for Commissioner, District 1, the precinct totals (unofficial) were:

	Skeen	Richardson
Lincoln	14	9
Hondo	49	54
Picacho	23	5
Capitan	7	18
Green Tree	10	15
Nogal	7	0
Bonito	0	2
Corona	24	12
Carrizozo 14A	18	32
Carrizozo 14B	19	27
Ancho	3	5
Ruidoso 19A	9	3
Ruidoso 19B	23	11
San Patricio	30	26

In County-wide voting for contested State offices, the following unofficial totals were compiled by County Clerk Inico Hust:

DEMOCRATIC:

For U. S. Senator—E. S. Johnny Walker 342, Dennis Chavez 515.

For Representative in Congress—Joseph M. Montoya 665.

For Governor—Cole Moffett 8, Ingram B. (7-Foot) Pickett 165, Joseph A. Bursey 308, John Burroughs 291, Robert C. Dow 75.

For Lieutenant Governor — Joe A. Montoya 234, Elias Atencio 11, Henry L. Eager 110, Floyd Cross 134, Tom McGrath 48, Matias Chacon 53, Ed V. Mead 238.

For Secretary of State—Cecilia Tafoya Cleveland 143, Betty Fiorina 183, Beatrice Roach Gottlieb 297, Mrs. Eveline S. Robinson 197.

For State Auditor—Ramon Salazar 194, Harvey G. Gohlke 70, Robert Donald Castner 512.

For State Treasurer—Joe Calaway 637.

For Attorney General—Frank B. Zinn 302, Richard H. Robinson 493.

For Commissioner of Public Lands—Murray E. Morgan 581,

(Continued on Back Page)

Smokey 'Oscar' Presented Capitan

By DOROTHY GUCK

At 2:30 EST in Washington, D. C., Thursday, May 8, President Eisenhower presented a "Smokey Oscar" to organizations who have given outstanding service to the Forest Fire Prevention program:

The Advertising Council, Inc.

The American Forestry Association

American Forest Products Industries, Inc.

The Town of Capitan, N. M.

Miss Judy Bell, daughter of former game warden and now State Forester, Ray Bell, received the Smokey Oscar statuette for the Town of Capitan.

Judy is the little girl who has been pictured with the little Smokey cub in textbooks and story books of nationwide distribution.

The Oscar will have a prominent place in the Birthplace of Smokey Museum to be constructed at Capitan.

The ceremony in which Judy Bell received the Smokey Oscar for the Town of Capitan in Washington was held on the White House lawn.

Judy's trip was financed by the Advertising Council and she not only visited with President Eisenhower, but also went to the zoo to see her old friend, Smokey the Bear.

The foot-high statuette is inscribed, "To Capitan, New Mexico, Birthplace of Smokey Bear for Outstanding Support in Forest Fire Prevention by Association of State Foresters and U. S. Department of Agriculture, Forest Service, 1958."

At the ceremony, the President also planted a 22-ft. scarlet oak to replace one that died since Teddy Roosevelt planted it, as a symbol of the Nation's conservation program.

The Forest Service is building murals depicting the life story of Smokey the Bear to furnish a background for the Oscar.

The people of Capitan were not aware of the honor bestowed upon the community until after the news releases.

The award was announced at the luncheon of the State Convention of the New Mexico Woman's Clubs in Hobbs on Thursday, May 8.

Along the Way..

By PAUL BAKER

There is a possibility that the Bonito Lake area will again be opened for recreation this summer. The reason for its closing, it appears, is lack of agreement between the City of Alamogordo and the State Game and Fish Commission about who supervices and how much is paid for the cost of supervision.

The hassle, which is at a stalemate at the present, concerns the payment of a sum of money to the party which does the supervising.

Alamogordo wants to have charge of the supervision of recreation and asks the Game and Fish Commission to pay $3000 to help pay the costs of such supervision. The Commission has offered to pay $2000, according to our information.

With only a thousand dollars difference between the two parties, it seems that with a little compromise an agreement could have been reached before the fishing season opened.

In the meantime the economy of Lincoln County suffers and we're getting some bad advertising. Sportsmen who previously fished and camped in the area are returning this year to find unwelcome "No Fishing" signs posted on the Bonito road.

It is sincerely hoped that these signs will come down after the next meeting of the Game and Fish Commission, if not before.

Editor, News:

After hearing that several folks are writing personal letters to Senator Chavez, I wondered if your paper wouldn't help too, to get the Bonito Lake open for fishing by encouraging folks to write if they are interested.

It seems unfair for the Dam to be closed, because it is close enough for Carlsbad, El Paso and Las Cruces people who can't go long distances, to fish for a week or week end—to say nothing of our county residents who like to fish.

Why should there be such controversy and entanglement over permits, charges, and fish, between the State Game Department and the City of Alamogordo? People don't fuss about a fee if there are fish. Other lakes like Bonito have such a setup and "Welcome" signs greet visitors, instead of ones that now adorn our Highway 37 from Angus this way "NO FISHING ON BONITO DAM."

It even scares sight-seeing motorists to see these "No Trespassing" signs. —Louise Runnels.

Johnny and Buddy Roberts and Johnny Clegg, amateur rocketeers, have been having backyard fun launching small rockets. The rockets come in a small set and require some preparation before igniting the fuse; also a launching ramp, which they have made of cinder blocks. Nos. 1, 2 and 3 have been fired, the latter reaching a height of about 200 feet before falling on vacant property across Highway 380. Number 1 was a fizzle, but as Johnny Clegg remarked philosophically: "They had their trouble at Cape Canaveral, too."

Editor, News:

Can you help me locate a copy of the book "The Heritage of Unrest," by Gwendolyn Overton? (Reviewed in your paper by Martin Litvin.) I would like to own a copy, and failing that would like to borrow or rent a copy to read. Cordially, E. W. Mitchell, 601 No. Virginia, Roswell.

SC District Meeting To be at Capitan

The regular annual meeting of Zone VI of the New Mexico Association of Soil Conservation Districts will be held at the High school auditorium in Capitan, Thursday, May 29, beginning at 9:30 a.m. with luncheon at noon.

The Upper Hondo Soil Conservation District will be host for the day.

Baccalaureate Sunday For Carrizozo Seniors

Baccalaureate service for the 1958 Carrizozo High School graduating class is to be Sunday, May 18 at 8 p.m. in the school auditorium.

Commencement exercises are Thursday, May 22, at 8 p.m. in the school auditorium.

Rev. Robert Ditterline is to give the baccalaureate address and Dean W. B. O'Donnell of New Mexico A&M College will be the commencement speaker.

[redacted]

LEE ADELL BAKER
Salutatorian

[redacted]

ROBERT G. FIRMAN
Valedictorian

Robert has been notified by the University of New Mexico that he has been designated to receive a $200 scholarship for 1957-58 at the University.

Registration Starts At Carrizozo H. S.

Some Changes in School Curriculum

Students of the Carrizozo High School began registering for the new school year on Monday of this week. This is the first registration of the students since the blast-off of "Sputnik I" last October brought a new emphasis to the importance of high school work.

Students find many familiar ideas in the offerings and requirements of the high school, but there are a few changes designed to bring the requirements for graduation, into line with the trend of thinking throughout the country.

A two-track plan leading to the high school diploma is being instituted. The general course is designed for those who do not plan to continue their education beyond the high school.

The emphasis here is on development of a well-founded basic education plus such elective courses as will prepare the student for the line of work he plans to enter after his graduation.

The college-preparatory program is designed to assist the student, who plans to continue his education, to be better prepared to meet the increasing competition for entrance to the college of his choice.

The basic work of these two tracks is the same, since the school feels that there are certain basic knowledges and skills that all citizens must share.

The basic work requires that each student complete these courses: 4 years' work in English, 2 years' work in mathematics, 2 years' work in science, 2 years' work in social studies, (one of these must be in United States History), 2 years' work in band, chorus, or physical education, (the latter must include instruction in health).

The student following the general track may satisfy the mathematics requirement by a unit of general mathematics and a unit of first year algebra; he may satisfy the science requirements

(Continued on Back Page)

Lincoln County News
Carrizozo, New Mexico
FRIDAY, MAY 16, 1958

PAUL B. and CLARA BAKER
Publishers

WHAT ELSE?

The golfer in a bunker paused for breath just as a little girl and her mother walked by.

"He's stopped beating it, Mommy," observed the youngster. "I think it must be dead."

THEDA SHIER
FLOWERS
Potted Plants Corsages
Cut Flowers
Flowers for Holidays, Banquets, Anniversaries or any occasion
WE DELIVER FLOWERS TO CARRIZOZO and CAPITAN
Phones 3285 or 2135
HOLLYWOOD, NEW MEXICO

Desert Dan says

Th' rocks bein' thrown at V. P. Nixon in South America prove that no matter how hard we try t' do th' right thing, some people are not goin' t' like us. Th' only countries that don't have enemies are th' ones where poverty an' misery are th' chief exports.

Probably Noah is the only person who ever made complete adequate preparations for the rainy days.

"What protects money deposited at your bank?"

First of all (and we're proud to repeat what others have expressed), sound management—which is reflected in our careful lending policies. The safety of depositors' funds is our first concern in considering any loan. Then, deposits here are insured by the Federal Deposit Insurance Corporation to the maximum of $10,000 for each depositor. The insurance costs depositors nothing. These, as well as physical safeguards, add up to the kind of protection that most people seek. We'll welcome your account!

LINCOLN COUNTY AGENCY
CITIZENS STATE BANK OF VAUGHN
Carrizozo, New Mexico
Member Federal Deposit Insurance Corporation

Gran Quivira Visitors Continue to Increase

Visitors to Gran Quivira National Monument during April totaled 629 persons, an increase of 11% over last April, Channing Howell superintendent announces.

A group of travel editors and photographers from various parts of the country visited the National Monument April 25. The group were taken on a special guided tour of the Spanish missions and Indian ruins at Gran Quivira, and a tour of the Quarai State Monument by Park Ranger Richard Howard.

Attractions of Gran Quivira National Monument include the 17th century Spanish missions and the prehistoric Indian ruins, hiking and picnicking. No admission fee is charged. The National Monument is located 56 miles north of Carrizozo on State Highway 10, and 25 miles south of Mountainair.

5,000 N. M. Farms In 1957 ACP Program

Preliminary reports indicate that 5,000 farms in New Mexico participated in the 1957 Agricultural conservation program of cost-sharing for conservation, Claude Edmonds, chairman of the State Agricultural Stabilization and Conservation (ASC) committee, said this week. This compares with 4,452 farms that received assistance in the 1956 ACP.

This participation represents 30% of New Mexico farms, containing 40% of the farmland and 25% of the cropland in the State. Final figures may be changed slightly by later reports from ASC county committees, Edmonds indicated.

Early reports show the major accomplishments of the '57 ACP in New Mexico to be the installation of concrete pipelines under the reorganization of irrigation systems practice, leveling of land, erosion control structures on rangelands, water storage for livestock water, concrete ditch lining on existing irrigation systems, etc.

It is to be noted that the majority of the practices installed on farms and ranches in New Mexico are of the more permanent type.

The average amount of cost-share assistance received per farmer in New Mexico was about $700. National cost-shares for conservation under ACP average about 50% of the cost, when all costs are considered.

TOO MUCH HUMMING

Foreman: "What's the idea of quitting?"

Riveter: "Oh, I don't mind hammering rivets all day, but the man who works with me hums incessantly."

GRIST & GRITS

By OLIN MILLER

(Copyright 1958)

What to do about the north polar region is a current pressing international problem. Considering the deplorable state of the world and all, it is suggested that this region be jacked up and a new world slid under it.

The report that a tornado blew a washpot wrongside out is probably not true, as washpots aren't being made of plastic.

Truman says he has been exploding all over the country and will continue to do so. The fallout from these explosions, though, are harmless except to a few sensitive Republicans who are allergic to anything that emanates from Harry.

Try on a new worry for size: A high defense official predicts that rockets, missiles and atomic bombs will soon be made obsolete by death rays.

"Sterility, long advertised as a major H-bomb alarm, is not so serious a worry—since radiation strong enough to sterilize is strong enough to kill." — This Week. Of course, the danger of getting killed is nothing much to worry about.

"Charm Expert Advises Cooking Party Guests."—Headline in the Boston Traveler. This advice should be followed only in the case of uninvited guests.

With reference to telling why his plan for reorganizing the Defense Department should be adopted, President Eisenhower is finding it extremely difficult to tell it to the Marines.

The Administration through several departments isn't asking us to do much for the ailing economy—merely that we buy a lot of goods and services to end the recession, and buy a lot of Government bonds to combat inflation.

With reference to making records on unfavorable and even violent weather, Mother Nature is never content to rest on her past performances.

The person killed by a clean atomic bomb would be just as dead as one killed by a dirty one, but, of course not as unsanitary.

Even if we could do it, which many doubt, it would be much harder to spend ourselves out of the recession that it was to spend ourselves into it.

The business that has profited most from the use of color printing is probably that of selling flower seeds by mail.

The sack dresses are making it extremely difficult for the stork to plan his work ahead.

"Michigan State University has ordered coeds not to wear Bermuda shorts in classes."—News item. It seems that one class should have been excepted—the class in anatomy.

If an old person who acts his age could be found, he should be awarded an Oscar.

"You're not nearly as tired in the spring as you think you are," says a physician. Maybe not, but just to be on the safe side, we're going to rest a lot anyway.

"Space is shrinking," says a relativitist who has probably been eating in a breakfast nook and putting on weight.

LOOKING BACKWARD

LINCOLN COUNTY IN BYGONE YEARS

20 Years Ago

(From the files of the Lincoln County News, May 13, 1938)

Miss Jane Spencer, who was engaged to Dr. Turner, was given a pre-nuptial shower at the home of Mrs. A. Ziegler.

Dink Meyers had arrived home from Medford, Ore., where he had been employed.

Gerda Smith's Fifth Grade students gave a program in honor of Mother's Day.

Mmes. Lloyd Treat and Bryan Cazier were guests of their mother and father, Mr. and Mrs. Pete Johnson.

Larry Dow, county tax assessor, was slightly improved after an illness of more than two weeks.

Miss Birklans, county health nurse, had just returned from Roswell, where she attended the State Nurses association.

J. Weston Hall, Jr was in Carrizozo along with his little daughter.

Fay Jeffrey of Lubbock spent a few days in Carrizozo as a guest of her parents.

Gilbert Dow had been ill for several days.

Roy Skinner was in town from his ranch on the Bonito.

O. D. Jones of Capitan was a Carrizozo business visitor.

40 Years Ago

(From the files of the Carrizozo News, May 17, 1918)

Eula Edmiston was getting ready to take a trip to Del Rio, Texas, to see her brother and his wife.

Lin Branum left for the Electra Oil Fields where he had a large interest.

Mrs. J. Q. Welch and little daughter arrived from Dawson and was planning to visit her parents in El Paso soon.

Belle Tinnon was in El Paso taking telegraphy courses.

A bouncing baby boy arrived at the home of Mr. and Mrs. P. E. Lacy.

E. H. Talbott of Jicarilla was a Carrizozo business visitor.

Mr. and Mrs. John W. Owen were in Carrizozo from their home in Gallo Canyon.

Mrs. Lewis was the week end guest of Mrs. George Titsworth.

Mrs. Downey was called to the bedside of her father, who lived in Illinois.

Mrs. Clarence Moore was on the sick list but was steadily improving.

Thos. Powell left Ft. Stanton to take a government position in Louisville.

Mr. and Mrs. Wauson had moved from the Yancy residence to their own home.

Lower Copper Sales Cut Kennecott's First Quarter Net Income

Kennecott Copper Corporation's net income per share in the first quarter of this year was reported $1.08, as compared with $2.57 in the first quarter of 1957. The reduction was the result of lower domestic copper sales, accompanied by lower world prices.

Industry-wide, the domestic consumption of copper is at the lowest level since 1954. In the first quarter of 1958 deliveries to domestic fabricators averaged 94,000 tons a month, as compared with 112,000 tons a month in the corresponding quarter of 1957.

Foreign consumption, on the other hand, continues to be good and the rate is increasing. In the first quarter of this year deliveries to foreign fabricators averaged 143,000 tons a month, as compared with 132,000 tons a month in the same quarter of the previous year.

Kennecott's total sales of copper in the first quarter averaged 39,300 tons a month, as compared with 48,300 tons a month in the first quarter of 1957. The bright spot in European demand per in the first quarter averaged for Chilean copper.

RADIATOR TROUBLE?
STAR RADIATOR CAN CLEAN, REPAIR or REPLACE your Radiator
while you shop in Roswell
714 SOUTH MAIN ROSWELL, N. MEX.

PRESCRIPTIONS CAREFULLY COMPOUNDED
• COMPLETE LINE OF DRUGS AND DRUG SUNDRIES
• FOUNTAIN — MAGAZINES — GIFT ITEMS
• ANIMAL VACCINES AND SUPPLIES
YOUR PATRONAGE APPRECIATED
PADENS DRUG STORE
CARRIZOZO NEW MEXICO

Shrubs, Trees, Flowers and Plants
greatly improve the looks of your Home
We have these items in stock and will take orders, with prompt delivery. We also have TOMATO and CHILI plants.
We handle Peat Moss, Fertilizers, Insect Sprays, Cattle Oilers and nationally advertised
NUTRENA FEEDS
Shafer Feed Store
CARRIZOZO PHONE 177 NEW MEXICO

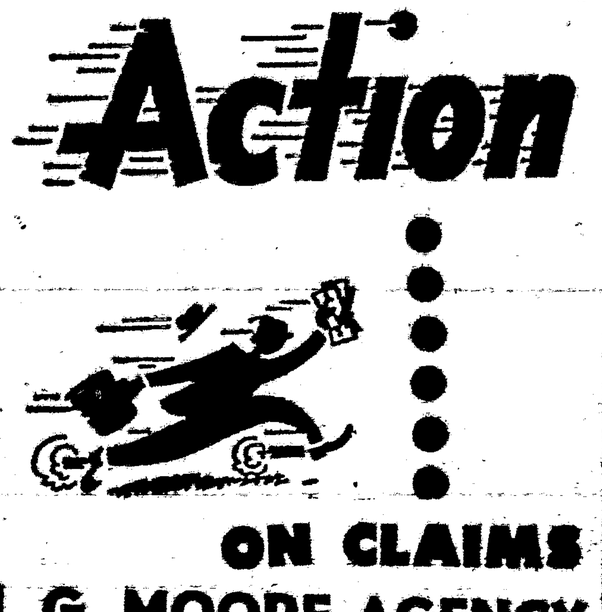

ON CLAIMS
J. G. MOORE AGENCY
CARRIZOZO Phone 22 NEW MEXICO

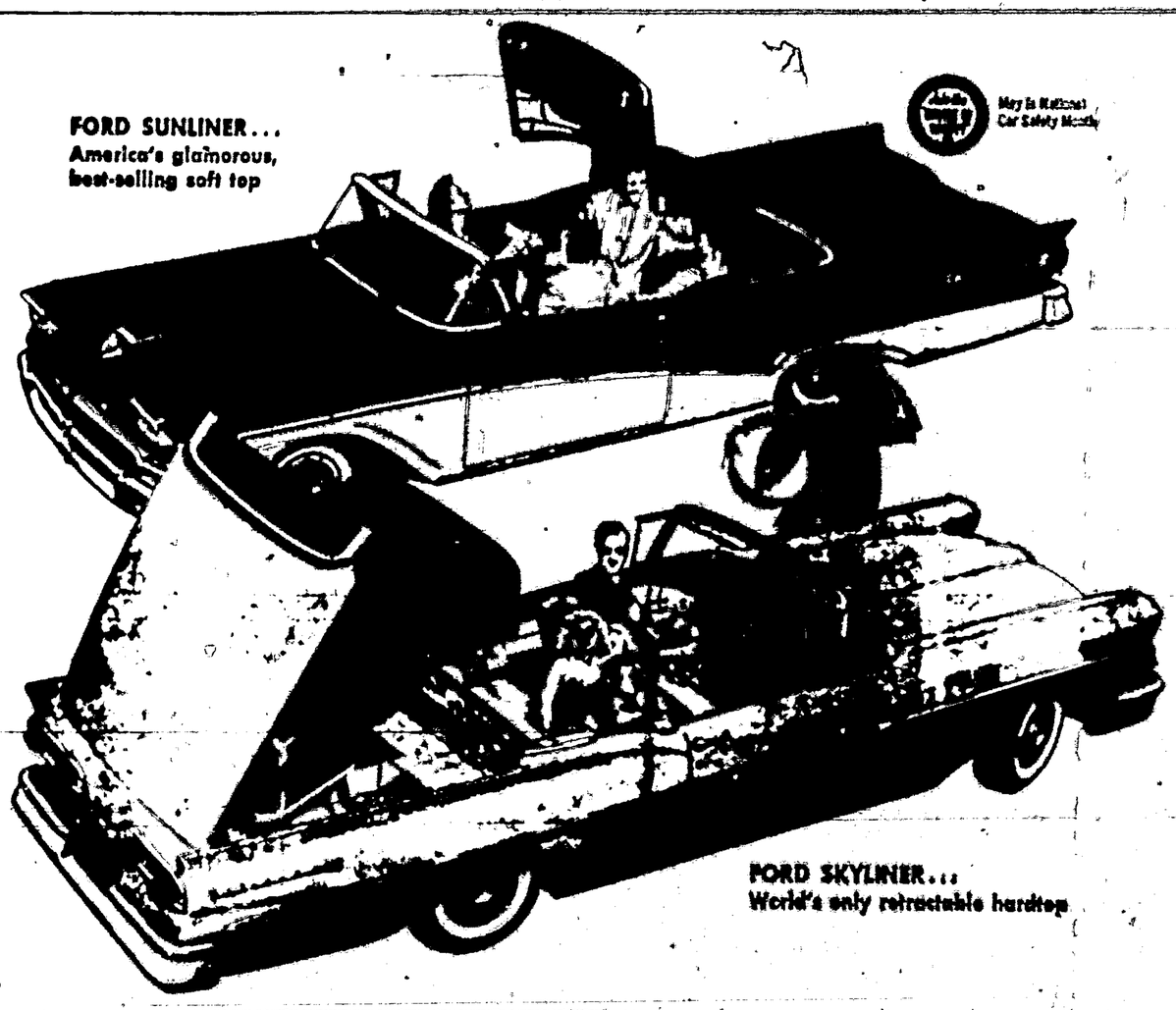

Why people who love CONVERTIBLES buy FORD

Only Ford lets you choose from a steel-top convertible or a fabric-top beauty. Who else but Ford . . . world's largest convertible maker . . . could offer you two different kinds of convertibles. There's the fabric-top Ford Sunliner and the steel-top Ford Skyliner. They're both styled and powered in the Thunderbird tradition.

Nowhere else can you find so much convertible for so little money. Take the Ford Sunliner for example. A comparison of manufacturers' suggested retail delivered prices shows it's America's lowest-priced convertible. As for the Skyliner, it's the world's only 2-in-1 fine car . . . a snug steel-top and a breezy convertible. Just touch a button. The all-steel top vanishes into the rear deck . . . and you're sitting pretty in the smartest convertible ever.

So if you're the sun-worshiping type, better see your Ford Dealer and get all the reasons why Ford outsells its nearest competitor in convertibles by a whopping 2-to-1 margin!

ACTION TEST THE NATIONAL OPEN CHAMPIONSHIP
FORD
SKYLINER AND SUNLINER

LINCOLN COUNTY MOTORS, INC.
Carrizozo, N. M. MARVIN H. ROBERTS, President Phone 148
✔ Check your car ✔ Check your driving ✔ CHECK ACCIDENTS

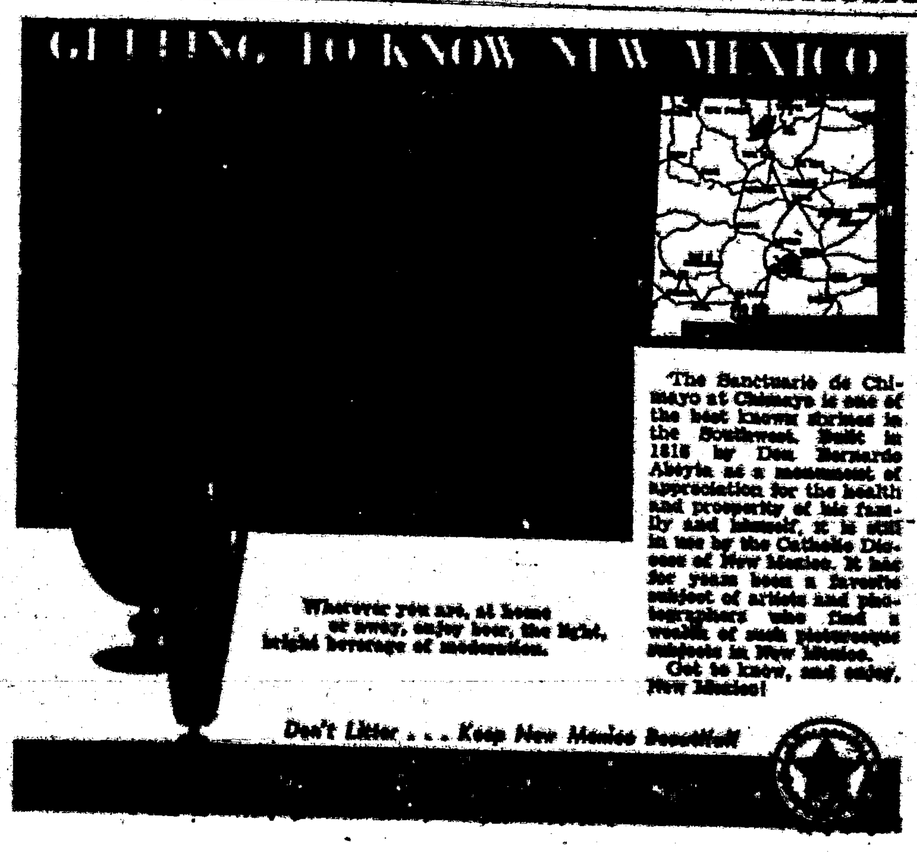

Mrs. Lucy Hipp of Capitan Honored On 92nd Birthday Anniversary

Between the hours of 2:30 and 5 Tuesday afternoon, May 6, more than twenty of Mrs. Lucy Hipp's friends came to the S. E. Greisen home in Capitan, bearing gifts and good wishes for a happy birthday.

It was Mrs. Hipp's 92nd milestone along life's way. She looks and feels much younger than her years and she enjoyed her guests very much.

There were many floral gifts. Dennis Cooper sent a huge bouquet of lovely lilacs. Mrs. Rose Hobbs brought a vase of tulips. A corsage of double rose colored tulips, sent by Mrs. Jack Young, was pinned by Mrs. Hipp to her gown of gray and yellow, complemented by a rose colored sweater and white shoes.

Mrs. Hipp's silver white hair, in curls and waves, was beautiful. The oldest mother in Capitan looked very pert and pretty for her 92nd birthday.

After several pictures were snapped the guest of honor shared a lovely three-tiered cake with her guests. The cake was a gift from two granddaughters and their families (Mmes. Elma Baker and Lena Mae Hobbs). It was decorated in white and blue and topped with one candle. Other dainty refreshments were served with the cake.

Then Mrs. Hipp felt her packages and after opening them felt the packages and heard them described. She was pleased with every gift, especially the candy.

Mrs. Hipp came to Lincoln County in 1912. She lived at Encino for a time but for twenty years or more has made her home with the Greisens. She has a legion of friends. One of her birthday guests, Mrs. Elsie Carl, came all the way from Alamogordo.

In addition to her gifts, Mrs. Hipp received a nice card shower by mail. On Mother's Day a daughter phoned, saying that illness in her family prevented her being present at the party.

Anticipated Changes In the Hondo High School Curriculum

Superintendent Montes has drawn up tentative changes in the Hondo High School curriculum, to go into effect this fall. The changes will be discussed at the next school board meeting when formal approval is expected.

Three types of diplomas are to be given:

1—General Diploma for those who do not plan to go to college or into commercial work. 17 units will be required in specified subject areas, 15 in academic work and 2 in physical education.

2 — Commercial Diploma for those who do not plan to go to college, but who plan to enter business college or directly into business employment. 17 units will be required in specified subject areas, 15 in academic work and 2 in physical education.

3—Academic Diploma for those students planning to go to college. The requirements for this diploma will be as follows:

English, 4 units; Mathematics (above general math and business arithmetic) 2 units; social studies (American History, one unit; world history, one unit, or ½ credit in American History and ½ credit in American Government) 2; science (two laboratory sciences, not counting general science) 2; foreign language (both units in the same language) 2. electives (in fields other than extra-curricular activities) 4; physical education 2; total 18 units.

A total of 150 teaching days will be recommended for board action. The teacher's instruction time will be protected by preventing students from neglecting academic studies in favor of extra-curricular activities. The academic fields are five: mathematics, English, science, social studies and foreign languages. All clubs will meet before or after school.

Necessary school activities, approved by the school board and the administration, will utilize not more than an average of one period a week from subjects outside the five academic fields. When a period is lost from an academic field in a non-academic activity, the period must be made up. When a student misses any class other than physical education and music, the work must be made up.

Each teacher will keep a record of class time lost and the provisions made for make-up work. These records will be used in approving or rejecting further requests for missing a class by individual students. Dancing of all types, accepted by school board and administration, will come under the physical education classes as part of physical education.

One hour a day will be the maximum allowed for the band and for varsity practice in competitive sports. Any other practice must be done before or after school, and no more than one evening a week.

Parents, students, and the school (administration) must approve the type of course to be followed by each student. (There are three choices). The signed approval accompanies the enrollment card of incoming freshmen and all new students. The signed approval may be changed at the opening of any school year thereafter when a change is deemed necessary and wise by all concerned: Parent, pupil and school.

ALTO BRIEFS

By AILEEN LINDAMOOD

Brownies Honor Their Mothers and Helpers

When the Third Grade at Nob Hill School presented their pageant May 9, the Brownies honored their mothers and their helpers.

Mrs. George Creel has helped Mrs. Duncan Williams with the Group 7 and was presented a certificate of appreciation by Paula Williams.

Herman Schultz of Sun Valley Calif., and Del Foster of Roswell were in the community last Friday, renewing acquaintances.

Charlie and Lawrence Peebles were in Roswell Friday on business.

The L. J. Adams came up from El Paso the past week end.

Richard W. Eldridge of Tularosa was a business caller on Tuesday.

Mrs. Leon Farrar of Ruidoso and Mrs. Paul Littell and Sharon Littell of Roswell spent Sunday at the Charlie Peebles.

Floy Skinner of Nogal stopped by on Thursday.

The R. O. Pittillos of Carrizozo were here last Sunday.

D. O. Jones made a stop at the store last Thursday.

The Charlie Peebles were in Roswell for a couple of days last week.

John Clapp of El Paso was here a few days last week working on his house in Gavilan Canyon.

The Virgil Monthies of Carlsbad visited Mrs. W. N. Hightower last week. Virgil spent some time fishing while they were here.

The Walter Hickmans are living on the Albert Watson ranch.

Mr. and Mrs. Leo Payman have returned to Ruidoso for the summer after spending the winter at Hialeah, Fla. They drove over to see the Charlie Peebles last week. They will be remembered by their friends in the county for they lived at Ft. Stanton for many years.

Mr. and Mrs. Elmer Hunt of Carrizozo were here last Saturday.

Mrs. Dona Edwards of Ruidoso came over Saturday for a visit.

The Wayne Hamiltons of Carrizozo spent Sunday with the Lindamoods.

The Jack Qualtroughs and Morrison Qualtroughs of Ruidoso visited the J. L. Adams on Sunday.

The Earl Kings of Roswell drove up to see the Jim McEuens on Saturday.

The Jerry Pearces of El Paso, Will Mayers of Clovis and Ralph Barbers of Grants met for the week end at the Pearce cabin in Gavilan Canyon.

The Leo Paymans of Ruidoso received word of the arrival of a granddaughter, Karen Ann, to their daughter, Mrs. Kenneth Jensen and Mr. Jensen of Hialea, Fla., on May 8.

Ruidoso Seaman Serves Aboard USS Luzon

Sasebo, Japan (FHTNC)—Rue D. Lewis, fireman, USN, son of Mr. and Mrs. George R. Lewis of Ruidoso, is serving aboard the Pacific Fleet internal combustion engine repair ship USS Luzon whose home port is Sasebo, Japan.

Before entering the Navy in 1948, Lewis attended San Bernardino High School.

Ben Sanchez left Monday for Belen, where he will be employed at the painting trade for some time.

Following leg surgery at the Carrizozo hospital last week, Lloyd Earle expects to return to his home this week and continue his convalescence.

FOR QUALITY WITHOUT QUESTION

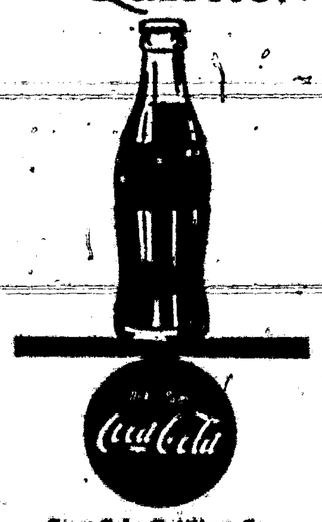

Coca-Cola Bottling Co. of Alamogordo

BEAUTY SHOP
Specializing in HAIR SHAPING and PERMANENT WAVING
Gladys Morriss
Phone 111

BETTY SUE by DOIL and BETTY

UTILITY METER SERVICE from TULAROSA BASIN GAS COMPANY will go over big with the whole family. You get continuous gas service at a lower rate . . . always a plentiful supply and are never annoyed with truck deliveries or a tank in your yard. Call for details.

TULAROSA BASIN GAS CO.
METERED GAS FOR CONVENIENCE
Ph. 128 CARRIZOZO N.M.

Serving All of Lincoln County
CHECKING ACCOUNTS • LOANS
SAVINGS ACCOUNTS
SAFE DEPOSIT BOXES
Ruidoso State Bank
In the Year Round Playground of the Southwest
Ruidoso, New Mexico
CAPITAL AND SURPLUS . . . $150,000.00
Member Federal Deposit Insurance Corporation

SECTION 13 & 14 OF YOUR DICTIONARY ON SALE ONLY 89c

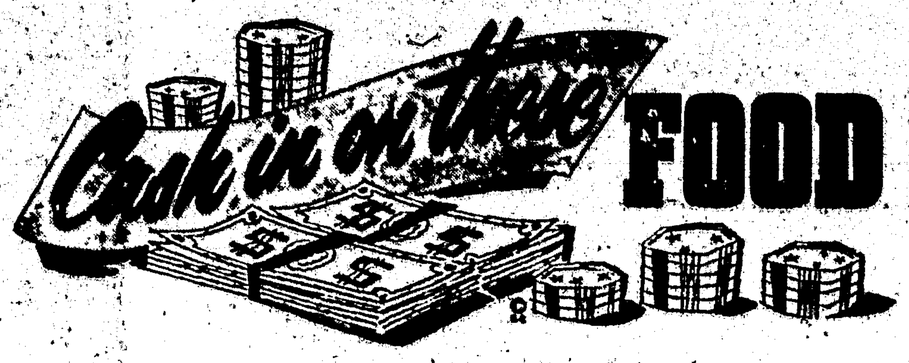

FOOD BUYS

CHUCK ROAST U. S. D. A. CHOICE BEEF Lb. 59¢
ROUND STEAK U. S. D. A. CHOICE BEEF Lb. 95¢
SHORT RIBS U. S. D. A. CHOICE BEEF ..... LB. 39¢
GROUND MEAT FOOD MART QUALITY ..... LB. 49¢
SLICED BACON MORRELL PRIDE ..... LB. 69¢
BOLOGNA GLOVER'S CHUCK WAGON ..... LB. 59¢
Bologna, Pickle & Pimento, Tasty Loaf, Spiced Luncheon — Blackhawk Rath 6 OZ. 39¢
SHORTENING Crisco 7c off pack 3 lbs. 83¢
HI-C ORANGE DRINK ..... 46 Oz. 27¢
CATSUP HUNT'S ..... 14 Oz. 2 for 33¢
COCKTAIL FRUIT Stokely's .. No. 303 23¢
PORK & BEANS ASHLEY'S ..... No. 300 3 for 25c
WISK DETERGENT ..... QUART 69c
JELLO GELATIN ..... 3 Oz. 6 for 49c
CORN STOKELY'S—GOLD CREAM STYLE ..... No. 303 2 for 29c
BLUE TIP MATCHES ..... SIX BOX CARTON 49c
CHUNK TUNA STARKIST ..... No. ½ 29c
GRAPEFRUIT PINK Indian River 2 lbs. 27¢
PINEAPPLES ..... 2 lbs. 17¢
ORANGES CALIFORNIA ..... 5 LB. CELLO BAG 49¢
CABBAGE LB. ..... 4¢
LEMONS LB. ..... 17¢
AVOCADOS No. 24 ..... 2 FOR 27¢

FOOD MART

Prices effective May 16th thru 17th only S&H Green Stamps. Double Stamps on Wed.

CAPITAN

By MARGARET BENCH

The wedding of Sarah and Clyde Ward is to be June 7 at 5 p.m. at the Methodist Church and all friends of the young couple are invited.

Mrs. Gertrude Morris, who is in her 80's, had an accident Sunday evening, May 4. She fell in her room and broke her right wrist. She was taken to the Carrizozo hospital at once. The last report I had was that the arm was so badly swollen it could not be set. It was a very bad break.

Little four year old Corky, son of Mr. and Mrs. Jim McEuen, had an appendectomy Friday, May 2, in the Ruidoso hospital. He came home Wednesday, May 7 and is doing just fine. He went fishing last Sunday.

Mr. and Mrs. McCullom and three children of Roswell visited her parents, Mr. and Mrs. James Howard, over last week end. Little Norma Kay who has been staying with her grandparents returned home with her parents.

Melvin and Rita Romero of State College visited their mother, Isabelle Romero. Melvin is a senior and Rita is a sophomore. Rita likes her studies and everyone there.

Mrs. Lucy Hipp enjoyed her 92nd birthday Friday afternoon, May 6, at the home of her daughter, Mrs. Ben Greisen.

Those present were Bessie Cummins, Adda Sellars, Mrs. Lair, Mrs. Josephine Cooper, Mrs. Grady Wallace, Mrs. Rose Hobbs, Mrs. Hunt Hobbs, Mrs. Jim Howard, Mrs. Bobbie Meyers, Mrs. T. C. Key, Mrs. Stanley Pepper, Mrs. Elsie Carl, Mrs. Maude Clark, Mrs. Ethel Keathley, Mrs. Leroy McKnight and Linda and Don Meyers.

Mrs. Elsie Carl of Alamogordo spent the day and night of the 6th at the home of Mr. and Mrs. Ben Greisen. The next day she returned to her home taking Mrs. Dennis Cooper as far as Alamogordo. Mrs. Cooper went on to Las Cruces to visit her son, Mr. and Mrs. Lloyd Cooper and their two children.

Mr. and Mrs. Lloyd Cooper and children are going to Ft. Sill, Okla., where he will be in the Service for three months.

Mr. and Mrs. L. M. Coffman and daughter Dorothy were week end guests of her sister and family, Mr. and Mrs. Jesse Coffman, and two sons in Bernado, N. M., this past week.

Mrs. Allie J. Werner of Hawthorne, Calif., is spending several days with her son, Travis Werner and Mrs. Werner. She will also visit friends in Roswell and on the Ruidoso.

Tom Bragg is visiting his granddaughter, Mollie and family, Mr. and Mrs. Fry in Nogal. He has been in El Paso visiting his daughter, Mrs. Ira Greer. He plans to be in Nogal for a time. He and Molly were in Capitan last Thursday visiting friends for a few hours.

Mrs. Vernon Morris was visiting friends here last Thursday.

Mr. and Mrs. Jack Earling went to El Paso last Wednesday the 7th on business and pleasure and returned last Sunday night.

Tea Honors 1958 Seniors and Mothers

The attractively decorated home of Mrs. Jim Black was the scene of a lovely tea honoring the 1958 class of Capitan High School and their mothers.

Hostess for this occasion was the Round Table Club.

The lovely tea table featured a tulip centerpiece flanked by crystal candle holders bearing aqua candles on a lace cloth.

Carrying out the class colors aqua and white dainty cakes, mints, sandwiches, nuts, coffee and country club punch were enjoyed with Diane Shaw and Nathalee Britton pouring.

The Seniors entertained with current hit tunes and some oldies featured Jerry Lobb, Domingo Griego, Ralph Vance and Tommy Graham of Ruidoso accompanying. The class as a group joined in several numbers.

Mrs. Fred Pfingsten Jr. treated the group by singing "Mocking Bird Hill."

Attending were Phoebe Taylor, Mrs. Ray Taylor, Christene Jones, Mrs. Milt Jones, Sarah Hall, Mrs. Bill Hall, JoAnn Marson, Mrs. C. H. Marson, Deloris McCarty, Mrs. Clarence McCarty, Roberta Spragg, and Mrs. H. C. Jernigan.

Also Ralph Vance, Mrs. Fred Pfingsten Jr., Roy Herrera, Jerry Lobb, Domingo Griego, Mrs. Elfigo Griego, Penny McKnight, Mrs. Leroy McKnight, Johnnie Carbajal, and Mrs. Baltimore Marbajal.

Bridal Shower Honors Miss Sarah Jayne Hall

A bridal shower was given May 3 for Sarah Hall at the home of Mrs. Fletcher Hall. The table was decorated with large bouquet of tulips. There was a Maypole in the center and gifts were arranged at the end of each streamer.

Refreshments served were lime sherbet, punch and the individual cakes were decorated with small wedding bells. The colors were green and white.

Twenty-five guests were present, with more sending gifts.

Hostesses were Mmes. N. E. Britton, Monte Jones, Bill Randle, Duane Darling, Jack Robinson, LeRoy McKnight, Fletcher Hall, Louis Stratton, Miss Mary Ann McKnight and Miss Nathalie Britton.

Mrs. Travis Werner, Mrs. Bill Hall, Mrs. Milton Jones and Mrs. Don Murphy attended the State convention of the Woman's Club in Hobbs last Thursday.

Mr. and Mrs. Robert Leslie enjoyed a lovely Mother's Day dinner at their ranch home last Sunday with 13 present, counting themselves.

Those present were Mr. and Mrs. Zane Leslie and three sons, Mr. and Mrs. Roy Freeland and two children, Mr. and Mrs. Bud Payne and four children of Tularosa, Mr. and Mrs. Phelps Walker and daughter, Mrs. Whitworth and Barbara and a friend Phillip Pettigreen.

Carol Allyn Bonnell was a participant in the Music Competition Festival held in El Paso, May 9 and 10. She presented a piano number and received a top rating of 'I'. J. Sande Morrison is her music instructor.

Membership Drive by Chamber of Commerce

The Chamber of Commerce held a meeting last Thursday evening. The next meeting will be May 26 at the high school.

There will be a pot luck dinner at the school cafeteria.

All members are urged to come as there is important business to be taken care of.

We have a membership drive on now. Come join us. We need your help.

Plans Made for Active Summer Recreation

An enthusiastic meeting of prospective Scouts, parents and Scoutmasters was held recently at the Capitan school. Plans were made for a very active summer program.

Regular weekly meetings will be held each Thursday at 7 p.m. at the building that formerly housed the Chinchilla ranch.

Rev. Charles Sparks and Paul Jones who has worked for the U. S. Forest Service for several years will direct the activities of the Capitan Scouts.

In the past, the Boy Scouts of Capitan have furnished the youth of the community a way of learning the elements of good citizenship with which they have served their country.

When school ends this year, the long summer days can be filled with worthwhile and interesting projects for all the young boys who care to join the Boy Scouts.

Mr. Jones urges the parents to bring their boys to the meetings on Thursdays and learn what the Boy Scouts can do for them. These will handicraft projects, camping trips and educational and entertaining movies for the boys.

Other committeemen working with the Capitan Scouts are Bill Hall, Warren Gaston and Jack Hasler.

Mr. and Mrs. Jake Griego and two children were Ruidoso business visitors last Tuesday afternoon.

Mrs. Gussie I. Titsworth entered the Carrizozo hospital last Tuesday afternoon.

Fidel Sanchez has the outside of a new two-room addition to his home nearly completed.

Mr. and Mrs. Worsam, Jim and Linda of Pecos, Texas, were week end guests at their friends' ranch home, Mr. and Mrs. Milton, last week.

Mr. and Mrs. N. S. Swiateck are the proud parents of a son born April 28 in the Pampa, Texas, hospital. He weighed 7 lbs., 6 ozs., and was named Michael Wayne. Grandmother, Ara Dollnar is with them and will be for another week. She has been there since the Saturday before Easter.

Mr. and Mrs. Archie Lopez and children and Miss Lucy Flores of Aztec, N. M., visited Sam Bigger for a few hours while en route to Tinnie where they will spend the remainder of their vacation.

Last Sunday a lovely picnic was enjoyed by Mr. and Mrs. Vance Benton, Mr. and Mrs. John Annaratone and son, Mr. and Mrs. Dyer Forbus and daughters, Mr. and Mrs. Fletcher Hall and three children, Mr. and Mrs. Doss Galloway and two children and Mr. and Mrs. Champ Ferguson and her mother, Mrs. Anna Brazel, at the McGuffins ranch. They had a grand time with a very pretty day prevailing.

Mr. Jenkins of Roswell has purchased the bank building and two lots elsewhere in town. He and his family will soon be here with us.

News Notes From Along the Bonito

. . . By LOUISE RUNNELS

Young People Have Joint Birthday Party

A birthday party honoring Wilma June Young, Wilson Purcella, Kenneth LaMay, Edith LaMay and Sharon Hayes was held at the Barnie Hayes residence at Angus Saturday, May 10.

Both parents and young folks had a nice get-together. Besides Johnny's record player, was Loss Morris and his fiddle, accompanied by Wilson Purcella with his electric guitar.

Later in the evening Ross Coe, Charlie Stearns and a couple of boys from Arizona came and made more lively music. Ruth Hayes served delicious home made ice cream, assorted cookies and coffee.

The last day of April Aunt Mollie and Uncle Bill Copeland from Ruidoso Downs were on the Bonito showing visiting relatives the country. In the party was Uncle Bill's oldest sister, Mrs. Ruby Baker of Carlsbad and two daughters, Muriel Jones of Mancos, Colo., and Thelma Crane of Aztec, N. M.; Bill Copeland's youngest brother and wife from California and Naomi Werner from Farmington. Frank Copeland and wife had not been back to New Mexico in 25 years, so they found a great many changes and had a wonderful visit with relatives and old friends who are still here.

George Kendall from Albuquerque was through Ruidoso and on up to the Bonito to fish last week. After hearing the fishing places were scarce on the Bonito, tho, he went up to the Trout Lake on Carrizo and caught $3 worth—(two) enough for him and his wife.

We do have fish in the creek now, thanks to Game Warden Bird. The fish truck recently planted fish, (about 1300) in the creek from Fred Sweet's house on down to Angus and they are nice sizes. Everyone on the Bonito appreciates this 'cause just about all the deer meat stored up from hunting is gone and now we can have lambs quarter and fish for a change.

County Agent Ralph Dunlap, the veterinarian and helper were on the Bonito testing milk cows and calves recently.

Frank English is on his farm getting his garden started. Loss Morris plowed for him and Frank Stearns is going to help him too.

Angus Sunday School Has First Meeting

Mr. Wilson from Ruidoso Downs preached, keeping in mind it was Mother's Day, and encouraging our devotion to both mothers and fathers.

Carol Allen Bonnell and Jimmie Kerr, both Capitan High School students sang "Whispering Hope" which was beautiful.

I believe Wilma June Young was responsible for this young couple coming to Angus, Hope she can do it again and maybe get others too. From now on through summer, Sunday School will begin at 9 a.m. and Bob Haas, a young preacher has promised to preach some. The Sunday School teachers are: Primary, Sharon Hayes; Juniors, Mrs. Tommy LaMay; young people, Mrs. Barnie Hayes, and the adult teacher, Ben Pfingsten; superintendent, Mrs. Eula Corder, and secretary and treasurer, Mrs. Jill Young.

Mrs. Corder announced the community hymn singing will begin May 20 (Tuesday night) at 7:30 at the Angus Community building and everyone is invited.

Refreshments will be served by Bonito ladies each Tuesday night.

Helena LaMay from the Carrizozo Flats visited on the Bonito last week. She said Fred was busy farming. Helena had been to Ruidoso to see a sister and husband who had returned to Ruidoso from Arizona where they spent the winter. Speaking of Arizona reminds me to say I made a mistake last week in saying Paul and Lois Mayer were here — musta' deamed it 'cause they really haven't shown faces yet. Sorry for the mistake and sorry they aren't here to see all the pretty apple blossoms before they're gone.

The Capitan Grade school entertained a big crowd last Friday night with the "Snow White" operetta. The spotlight was on Leota Pfingsten for its success. All the teachers helped and the boys and girls in their costumes kept the crowd busy trying not to miss each costume while looking for "their" little offsprings in the many different colorful activities and songs.

Zip Franklin and family from Lovington flew into Ruidoso in their plane last week and came on to Angus by car to spend the week end in their trailer.

It was a real pleasant day in Carrizozo for the grade school track meet. Hondo, Capitan, Ruidoso, Corona and Carrizozo schools were entered. Bill Driggers, our district State Patrolman, and his wife were there to see their two boys run — and they are fast little men. From Bonito were Robert and Benny Runnels. They can run, too, but not quite fast enough!

Fred Sweet has been getting some exercise doing a little fishing in the creek, and caught enough to have himself a fry. Fred is thinking seriously about going to T. or C. and take a few baths soon.

June Shook and children of Alamogordo came to see us Sunday. June works at Lockheed on the Holloman Air Force Base.

Game Warden Bird stopped to visit on the Bonito Sunday and I had a chance to thank him for the fish he helped to get in the creek.

Rev. and Mrs. R. A. Philpott of Roswell and their daughter, Mrs. Martin Ashcraft, spent last week end at their cabin in Angus.

Sweet Shop Opens On Upper Ruidoso

Nita Trotter and her mother, Peggy Carter announced the opening of their Sweet Shop and Shell Work on May 12.

They will have cakes, baked rolls, pies and pastries. It is located in the same building where Peggy has had her shell shop, across from the old Wingfield home and on the corner from the Community Public Service Co. office in upper Ruidoso.

They have made an attractive place with shell work displays, anyone would be interested to see. Peggy's father, who is 80, does beautiful work with shells, as does Peggy.

They welcome folks from Lincoln county and everywhere to come in and try their cooking. Ruidoso has been in need of a home cooking sweet shop for a long time.

Congratulations and good luck, girls.

Ralph Barber and family are with Ralph's mother, Cora Dutton for awhile. Ralph broke his foot recently and can't work. Hope they visit on the Bonito before going places again.

Kenneth Dixon and family from Elida, N. M., fished on the Ruidoso Sunday. Even little Charles and Stanley had their "tot" fishing poles to fish like daddy, that mother just had to buy and she found them at the Ruidoso Variety Store, operated by Gordon and Effie Ulyatt. Kenneth was driving a new pickup and he plans to build a fishing and hunting house on the back so he and family can come to the mountains often this summer. They own a tourist court in Elida, their home; have about 50 head of pigs and around 20 fat calves ready to sell. The court is called "Lanita Courts."

Dad and Dan Storm from their ranch at Glencoe drove to Bonito Sunday. They think they will have a big fruit crop this year. Dan has grafted on some of his fruit trees and they are doing fine. One cherry tree has both red and yellow cherries. He has had trouble with rabbits eating bark from his trees but says this year, with all the moisture we've had, they have changed their diets to easier chewing stuff like grass.

Ben Pfingsten and Bob Haas from over Nogal way were on the creek Monday making some friendly calls At present Bob is staying with Mr. and Mrs. Alvin Sitton at Nogal. He is a young Presbyterian preacher and will help Bill Lytle with services at Nogal and Angus this summer. He is a fine looking young man and plans to be married the last of August. Ben wants to help Bob get acquainted, and since Ben's favorite pastime is talking with his many friends, Bob couldn't find a better partner to take riding around the community.

We were real glad to see Earl Bragg and Tom Bragg Saturday. Earl has a week's leave and he and his granddad in a pretty red pickup were headed first thing up to the old Parsons Hotel where he and Tom have spent many happy free days together since Earl was a small boy. Earl will report back to a camp in Michigan. He says being in the Air Corps is just like being in "Boy Scouts." Earl is not one to gripe even if it were worse than Boy Scouts. That uniform made him look real "Hept", along with the ready smile he has for everyone.

M. S. Littleton of Lovington, Mrs. Eula Corder's father, stayed a few days with the Corders last week.

Mr. and Mrs. Moore from El Paso were guests in the Ira Young home over the week end.

Graduation at Hondo High School Friday

Friday night, May 16, marks the 27th commencement at the Hondo High School. 24 Seniors will be on hand to receive their diplomas. A large crowd is expected to be present to hear Dean W. B. O'Donnell of A&M in his commencement address.

Other Commencement program exercises include the processional by Mrs. Fermin S. Montes and invocation by Robert McCrady, teacher of science, Hondo High School.

Salutatory, Patricia Nunez; Apple Valley Overture (J. Olivadot), high school band, R. C. Waltrip, director.

Presentation of service pins by Fermin S. Montes, supt.; Cardinal Overture (Clair V. Johnson), High School Band; Honors and awards, Supt. Fermin S. Montes and John A. Hamilton, H. S. principal.

"Those Beautiful Days," Evangelin Montes and Rita Gomez. Presentation of diplomas by John Cooper, Hondo School Board of Education.

Valedictory, Nora Sanchez; benediction by Robert McCrady; recessional, Mrs. Fermin Montes.

Hondo's Delegates to Boys' and Girls' State

Hondo High School's delegate to the American Legion sponsored Girls' State citizenship program this year is Beatrice Sanchez, daughter of Mr. and Mrs. Max R. Sanchez of San Patricio.

Beatrice was elected by the members of her class from a list of four other candidates, who were selected by the faculty on the basis of the characteristics of leadership, honesty, character, scholarship, courage and co-operativeness.

Josephine Salcido was selected as the alternate to Beatrice. She is the daughter of Mr. and Mrs. Joe Salcido of Hondo.

The Hondo PTA is sponsoring Johnny Gomez, son of Mr. and Mrs. Frank Gomez of San Patricio to represent the Hondo High School at the annual Boys' State program to be held at the New Mexico Military Institute this year.

He is a Junior and a member of the Fermin S. Montes chapter of the National Honor Society.

Selected on the same basis, to serve as an alternate candidate, was Danny Chavez, son of Mr. and Mrs. Yaldro Chavez of San Patricio.

LEGAL NOTICE

NOTICE OF PUBLICATION
(Domestic or Foreign)

Pursuant to Section 51-12-3, of New Mexico Statutes Annotated, Codification of 1953, notice is hereby given of the filing in the office of the State Corporation Commission of New Mexico, of a CERTIFICATE OF INCORPORATION of

NEW MEXICO STONE CO.

1. The amount of authorized capital stock is: $100,000.00. The amount of capital stock actually issued and with which the company will commence business is: $3,000.00.

2. The names of the incorporators and their post office addresses are: Noble Snodgrass, Corona, New Mexico; Elsie Mae Snodgrass, Corona, New Mexico; John C. Lenhart, Corona, New Mexico.

3. The objects and purposes of said corporation are: To quarry building stone and materials and prepare the same for market, to buy, sell, and deal in the same; etc.

4. The principal place of business of the corporation in New Mexico is: Corona, New Mexico, and the name of the statutory agent therein, and in charge thereof, upon whom process against the corporation may be served is John C. Lenhart at Corona, New Mexico.

5. Filed in the office of the State Corporation Commission on April 22, 1958, No. 38,555 Cor. Rec'd Volume 9, Page 133. Time 9:15 A.M.

State Corporation Commission
Corporation Department,
JOHN BLOCK, JR.,
Acting Chairman

6. Certified copy of Certificate of Incorporation has been recorded in the office of the County Clerk of Lincoln County, May 12, 1958, at 9:20 A. M., in Book D pages 90 to 94 inclusive, Articles of Incorporation.

ERNICE HURST,
County Clerk and
Ex-Officio Recorder
By ALICE KING, Deputy Clerk

Published May 15, 1958.

Thanks For Your Support!

I wish to express my sincere thanks to the voters of Lincoln County for nominating me as the Republican candidate for County Commissioner, District No. 1.

JOE SKEEN

Meadow Gold

Now you can let the youngsters drink all they want! Meadow Gold Orange Drink is non-carbonated and bottled under strict dairy standards. The whole family will love it.

Now in the dairy case at your favorite store...or from your Meadow Gold milk man.

Price's Creameries, Inc.

Complete Service

We are proud of our reputation for prompt sympathetic and considerate service. What ever the hour, what ever the day, we are ready to be of assistance in any way that we can. Call upon us for the help you need.

SHAW MORTUARY
CARRIZOZO
Ambulance Service
Phone 101

Insurance Plan and Markers

George Slept Here...

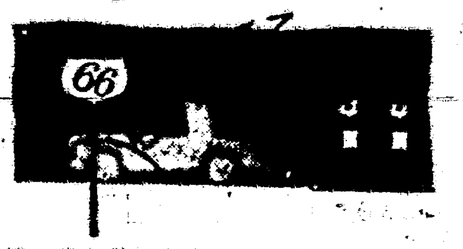

He pulled off the highway and asked if he could take a little snooze.

We pride ourselves that Phillips 66 Stations are first-rate service stations. We're even glad to make them *sleeping* stations in an emergency. So George took his snooze.

Good thing he did because, dog-tired and drowsy, he might have fallen asleep at the wheel while driving.

This little incident suggests, in a small way, the hospitable attitude of Phillips 66 Service men generally. Ask any regular patron of Phillips 66 Stations and he'll tell you that Phillips Dealers go out of their way to treat you and your car right—perform many a service you wouldn't expect to get elsewhere.

Better yet, drive in and see for yourself what "Hospitality on the Highway" means.

66

Farm and Ranch

By RALPH DUNLAP

Farm Bureau Asks End To Labor Dept.'s Stand On Labor Recruiting

Alamogordo — A call for an early end to the Labor Department's insistence on out of state recruiting of workers by New Mexico farm - ranch employers was voiced by the cotton and labor committee of the New Mexico Farm and Livestock Bureau meeting here last week. Representatives of nine cotton-growing counties in New Mexico attended.

The committee went on record as "vigorously opposing any further out-of state recruiting after the time when all New Mexico farm-ranch employers' associations have made a reasonable, sincere initial effort to secure out-of-state workers."

The Labor Department has been requiring that farm employers must first fail in attempts to recruit out-of-state domestic farm workers before being permitted to hire Mexican nationals.

"New Mexico farmers and ranchers have been doing their best to fulfill the Labor Department requirement to seek out-of-state workers for farm-ranch jobs," said John L. Augustine, Jr., executive secretary of the New Mexico Farm and Livestock Bureau. "This has cost us thousands of dollars in recruiting trip expenses and in advances to workers for transportation costs to New Mexico, and we've been able to secure almost no permanent workers at all."

FIELD SEED

CANE SEED	$6.50 cwt.
HEGIRA	5.75 cwt.
OATS	5.25 cwt.
WHEAT	4.75 cwt.
RYE	5.75 cwt.
MILLET	6.50 cwt.
SUDAN	6.50 cwt.
COTTON SEED MEAL	$59 per ton

VEGA FEED STORE
CARRIZOZO, N. M.

LEGAL NOTICES

STATE OF NEW MEXICO)
) SS:
COUNTY OF LINCOLN)

IN THE DISTRICT COURT
THIRD JUDICIAL DISTRICT

VERNA B. HAYNES,
Plaintiff,
—vs.—
HAROLD A. HAYNES,
Defendant.
) No. 8685

NOTICE OF PENDENCY OF ACTION

TO: HAROLD A. HAYNES

You are hereby notified that VERNA B. HAYNES, has filed a Complaint in the District Court of the Third Judicial District as Cause No. 8685 in which Complaint she prays for a decree of divorce on the grounds of incompatibility and for an equitable disposition of the community property of the parties hereto.

YOU ARE FURTHER NOTIFIED that unless you enter an appearance, file an answer or other pleading before the 17th day of June, 1958, judgment will be given against you by default.

Plaintiff's attorneys are Brennan, Boyce & Wilkinson, whose address is: Post Office Box 1387, Alamogordo, New Mexico.

WITNESS my hand and seal of the District Court this 28th day of April, 1958.

MANUEL CHAVEZ,
Clerk of the District Court

Published May 2, 9, 16, 23, 1958.

IN THE PROBATE COURT OF LINCOLN COUNTY, NEW MEXICO

IN THE MATTER OF THE LAST WILL AND TESTAMENT of LAMAR McLAURIN, DECEASED.
) No. 946

NOTICE OF HEARING FOR PROVING WILL

TO WHOM IT MAY CONCERN:

Notice is hereby given that on the 30th day of April, 1958, the Last Will and Testament of Lamar McLaurin, deceased, late of the County of Lincoln, State of New Mexico, was offered for probate in the Probate Court of Lincoln County, New Mexico. Any and all persons objecting to the probate of the said will are hereby notified to be present on the 9th day of June, 1958, at 10 o'clock A. M. and show cause, if any they have, why said will shall not be admitted to probate.

WITNESS my hand and seal of the Probate Court of Lincoln County, New Mexico, by order of the Judge of said Court at my office in Carrizozo, New Mexico, this 30th day of April, 1958.

(SEAL) ALICE KING,
Clerk of the District Court
By ALICE KING, Deputy

Publish May 2, 9, 16, 1958.

Army of Hoppers Hit Carrizozo Area

Grasshoppers hit the Carrizozo area last Thursday. Although no official report has been given, I feel that these are part of the same group of migratory hoppers that hit Southern Arizona and New Mexico.

Any migratory hopper is extremely hard to control, because you cannot know exactly what they will do next. Sometimes they will stay in an area for a week or more, other times just for a day or more. Also, the direction of their flight is constantly changed. Larger number of grasshoppers are reported in Tularosa and the Red Canyon area.

The insecticides recommended for grasshopper control are dieldrin, and chlordane. To protect a lawn, and home garden trees, you should not only spray the garden, but the weeds in the area surrounding, as grasshoppers are not particular as to what they eat.

Social Security Officer To be in Carrizozo

Ralph H. Yowell, field representative of the Roswell Social Security Administration office, will be in Carrizozo next Monday morning, to assist local residents in making application for old-age, survivors, or disability benefits and to give general information concerning the Social Security Act.

He will be at the office in the CourtHouse between the hours of 10 a.m. and noon.

"In recent magazine articles, films, and by 'word of mouth,' a lot of people have picked up the impression that social security is 'going broke'—that it is a 'something-for-nothing' or 'give-away' program, whereby an individual can pay in a few dollars and get back thousands. I saw a film recently which said that social security was already $300 billion 'in the red' and was going in further every day," Mr. Yowell stated today.

"It is true, just as in private life insurance, that some people will pay premiums longer than others. Many will get back more than they paid in to the system. For example, recently a southeastern New Mexico farmer died, leaving a widow and three children. He had been under social security a very short time, but because the law afforded his family full protection, we were able to tell his widow that she and the children would receive $200 per month until the children were 18. Since two of the children are quite young, this family will receive many times more from social security than the farmer paid in to the system."

Card of Thanks

We wish to thank all the people for their kindness and sympathy at a time when it was really appreciated.

Mr. and Mrs. Augustine Chavez
Mr. and Mrs. Elfido Lerabe
Mr. and Mrs. Graciano Aragon
Mr. Edward and Delfina Zamora
Mr. and Mrs. Arture Zamora

CLASSIFIED

REAL ESTATE FOR SALE

ONE AND TWO BEDROOM modern houses for sale. Small down payment, balance like rent. B. G. Barnum, phone 259 Carrizozo. 5-16-4tb

MISC. FOR SALE

FOR SALE — Norge automatic washer. Call Carrizozo 75. 5-9-2tb

ANCHO

Mrs. Clyde Stoneman and Glenna were Ft. Sumner visitors Saturday and Sunday. They were guests of Mrs. Stoneman's parents, Mr. and Mrs. Sam Roper Sr. They visited her brother Barney and his family, also a sister, Mrs. Clineand her son of Clovis.

Mr. and Mrs. Jim Hall of Tularosa and Mrs. A. W. Gnatkowski of the Jack's Peak ranch were in Albuquerque this week end. Mr. Hall was there on business in the interest of Roswell P.C.A.

Orris Smith was in Tularosa Monday and Friday of this week on business.

Mr. and Mrs. D. W. Rhodes were Corona business visitors Thursday.

Mr. and Mrs. John B. Dimas accompanied by Mrs. Dimas' father, Mr. Mendoza and her brother, Able, were in Ancho last Saturday loading their house hold goods for their move to Benson, Ariz., where they are now making their home. Mr. Dimas is relief foreman for the S. P. Co., and is located at Boquillas, Ariz.

Mr. and Mrs. Lino Monreal were Ancho visitors Saturday. They were giving the Dimases a helping hand with the loading. Mr. and Mrs. Monreal were accompanied by their three young sons, Manny, Danny and Chris. Abran Vigil of Carrizozo was also with them lending the Dimas a hand in moving.

Antonio Samora was in Ancho several days this week. He is relief foreman for Mr. Wooten and was back on familiar ground as "Tony" was foreman for the S.P. and stationed permanently on the Ancho section for several years.

Mr. and Mrs. Bo Worsham and young daughter of Pecos, Texas, were guests of the Milt Jones, at their ranch home east of Ancho, for the week end. Mr. and Mrs. Worsham lived at Jicarilla several years ago.

Mr. and Mrs. Estanislao Bello, daughter Ruth and son Buddy from their ranch at Claunch were Ancho visitors Sunday.

Mr. and Mrs. E. I. Harkey and Marilyn were in El Paso last Sunday for a Mother's Day visit with Mr. Harkey's mother, Mrs. O. M. Harkey. They had an enjoyable trip and they also visited their son 'Sport' who is a student at A&M College.

Mrs. Roby and Mr. and Mrs. Green, daughter Lauren and her friend Mary Kilby of Las Cruces were guests of the Tom Knights on Sunday.

Albert Carter of Tularosa was visiting friends in Ancho Sunday.

Mr. and Mrs. L. Y. Jackson, Dee Ann and Leland Cope were guests of Mrs. Jackson's mother, Jackie Silvers, for Mother's Day.

Mr. and Mrs. Tom Barnett and Gail of Hatch, N. M., and Mr. and Mrs. Al Copeland and Debbie were guests of their mother, Mrs. John Straley for Mother's Day.

Mr. and Mrs. Moore and son Joe were guests of Mr. and Mrs. Lee Straley and family last Sunday.

Mr. and Mrs. Walt Wilson and Alton spent Mothers Day with Mrs. Dishroon of Las Cruces and the Gene Dishroons and the Ray Langfords.

Mrs. Peggy Styles and Larry Hendrix of Las Cruces were guests of Mr. and Mrs. Pete Straley Saturday and Sunday. Mrs. Hendrix, mother of Mrs. Straley returned home with them after a two weeks' visit with her daughter Pat and little granddaughter Tawana.

A correction—Gary Hightower is a music pupil of Mrs. Kelley and Marilyn Harkey a pupil of Mrs. Burns.

Mr. and Mrs. Price Miller and son Jim were guests on Mother's Day of Mr. and Mrs. A. W. Drake in Roswell.

★ ABOUT PEOPLE

Juan Zamora of Roswell came to Carrizozo Tuesday to cast his vote in the primary election.

Andrew McBrayer visited his brother-in-law, Dick Peacock, in Tucumcari, last Friday. The latter is slowly recovering from a recent major operation.

Mr. and Mrs. M. V. Jones were Sunday visitors at the homes of brothers and a sister, and their families, Mr. and Mrs. Marvin Jones, Paul Jones and Mrs. Lucille Smith.

Mr. and Mrs. Bob Pfingsten of Tucumcari were week end visitors at the ranch home of Mr. and Mrs. D. O. Jones.

Miss Ann Gallacher was home last week end from A&M State College.

Mr. and Mrs. J. B. Howell and son Roy of Roswell spent Mother's Day with her parents in Carrizozo, the Boy Shafers.

Mrs. Norman Vollinger of Chicago, who has been visiting her parents in Carrizozo, Mr. and Mrs. Lloyd Harte, returned this week to her home. Mr. and Mrs. Wm. Gallacher and Mrs. Robert Shafer took her to the airport in Albuquerque on Wednesday.

There is to be a Mother's Day dance Saturday night at the Carrizozo Country Club.

U. S. SAVINGS BONDS INVESTMENTS INCREASE

Residents of Lincoln County invested $1,575 in U. S. Savings Bonds during March, S. E. Greisen, county bond chairman, reports.

During March, 1957, the total for the county was $5,627.81.

A Sermonette

By HAROLD C. ELY

The Bible has been the best seller for years and still is. It is the oldest yet newest book. It tells of the past, present and future. It is history written in advance.

The Bible is the word of God. Since the scripture is God's word it is true, infallible and without error. "All scripture is given by inspiration of God, and is profitable for doctrine, for reproof, for correction, for instruction in righteousness." (IITim. 3.16.)

The word of God is powerful. In Hebrews 4:12 we read that it is quick and powerful and sharper than any two edge sword. Many people have been transformed by reading its pages and hearing the word. It is the source of faith, "Faith cometh by hearing and hearing by the word of God." (Rom. 10:17.) Do you want great faith? Then read the Bible much.

The word of God is enduring. Though all other writings of men will be forgotten, the Bible never. "For ever, O Lord, thy word is settled in Heaven." (Psalm 119:89.) Jesus said; "Heaven and earth shall pass away, but my words shall not pass away." (Matt. 24:35.)

The word of God has been complete as revealed to man and we are warned about making any changes in the Bible as adding and taking from. (Revelation 22:18, 19).

Perhaps you say, it doesn't concern me, or the Bible is too hard for me to understand. But we are to read His word and He will reveal what is necessary. The Lord Jesus Christ warns about ignoring His word, (John 12:48).

Read your Bible daily and it will surprise you what good it will do for you, for His word is life, (John 6:63).

'Tween Us Teens

By MARY (Ginger) NICKELS

Well, here we are again, at the close of another school year. Our seniors are graduating, prepared for outside jobs or college. They have completed their twelve years of schooling, and are ready to face the world proudly as adults. The schools are losing their experienced athletes, musicians, and leaders. In their places are coming new faces, with hopes and ambitions just beginning to bud in their young lives. We, in the Carrizozo schools, are getting an almost complete change. Not only new students, but new faculty members, a new principal and a new superintendent. All of us are looking forward to a happy year of learning next fall.

By the way, Mr. and Mrs. E. L. and Barbara Taylor, Ben Brasher, Mary, Alice and Sandra King, Frank Metzer, Harley Chard and Harold Adams went to the White Sands last Saturday and had a real blast!

Boy, the PTA had a real neat meeting Monday night. The flute trio of Carrizozo Hi played two numbers: "The Dance of the Reed Flutes," and "Allegro Giocoso." Then Mary Nickels presented a flute solo entitled "The Nightingale Serenade," after which Mary Alice King sang the beautiful song, "Dear Old Mother of Mine," accompanied by Mrs. Kelley. Lastly, Mr. Lara, the band director, received an award given to the most outstanding teacher by Parent's Magazine. Wow!

Say, our band had its annual picnic Tuesday afternoon, and I understand it was a huge success. They went to Nogal Canyon for an afternoon of cool refreshments, not to mention the hot dogs and soft drinks.

Golly, you should have heard the "Stardusters" play at Fort Stanton last Thursday! Those kids are all wonderful musicians, and just all around good sports.

Oh, speaking of bands, did you hear about the French horn player who dropped his toupe in his horn, and spent the rest of the evening blowing his top?

Watch where you blow your top.—Ginger

Records Tumble as Young Grizzlies Win Sierra Blanca Track & Field Tournament

In the second annual Junior High relays at the Carrizozo track field, the 5th and 6th and the 7th and 8th grade track teams of Carrizozo took top honors in the separate meets.

The Zozo 5th and 6th grade ran away with their meet as they compiled a total of 87 3/4 points, to their closest opponent, Ruidoso with 47¼.

Leading the the way for them was G. Duerfeldt, M. Borja and M. Voss with 15, 13 and 11 3/4 points respectively.

Other schools getting points were Capitan 27½, Hondo 12½ and Corona with 4 points.

In the Junior High meet Zozo again ran away with the meet as the piled up 78 points compared to Hondo's 53½, to edge out Ruidoso by one point for second place.

In the Junior High meet 11 out of 13 records fell, with the 440 yard dash and the high jump being the only two records not broken during the day.

Ruidoso was the leading record breakers as they broke 5 out of the 11 records set that day, with C. Watley accounting for three of those, the 50 and 100 yard dashes and the broad jump.

Leading point getters in the Junior High division were W. Dame of Corona with 34 points, followed closely by E. Nowell and B. Crenshaw of Carrizozo with 29 and 27¼ points respectively.

Some of the outstanding marks during the day in the Junior High division were the softball throw 212' 2" by Dame of Corona, 880 yard run by R. Rue of Hondo with the time of 2:33.3, 50 yard dash by Watley of Ruidoso 0.6, broad jump 17 ft., 4 in. by Watley of Ruidoso and 220-yd. dash, 25 seconds, by Crenshaw of Carrizozo.

STATE GAME DEPARTMENT

TROUT PLANTING

Seven - to - sixteen - inch rainbows numbering 28,656 were planted the first of last week by the Department of Game and Fish, in the following waters:

Rivers—Los Pinos (lower), Rio Pueblo (middle), Red (middle), Cimmarron (lower), Jemez (upper and east fork), Gila (east fork), San Antonio (lower), Santa Fe, and Rio La Casa.

Creeks — Sapello, Gallinas (middle and lower), El Porvenir, Dry Cimarron, El Rito, Redondo, Pajiza, Negrito, Whitewater, and Mogollon.

Lakes—Eagle Rock, Bluewater, and Charette.

FISHERMAN DROWNS

The absence of lifesavers may have been the deciding factor in the year's first New Mexico drowning involving capsizing boats and fishermen. Frank Zamora of Cimarron, 35, was fishing recently in Miami Lake with Carlos Vigil and Pino Martinez, also of Cimarron. The boat capsized and Zamora drowned.

Vigil and Martinez assisted in a search for the body. The young man was a member of an old and prominent Colfax County family.

Ralph (Tiger) Jones To Box in Duke City

Ralph (Tiger) Jones, the only active middleweight fighter in the world who can say " I whipped Sugar Ray Robinson, and he hasn't beat me," will headline New Mexico's greatest boxing card in history next Saturday night, May 17, in Albuquerque.

Jones will match gloves with Jim Hegerle from Minneapolis, Minn., in Duke City promoter Jim Mill's first State Fair Coliseum sports event.

Promotor Hill was forced to cancel out a previously scheduled main event for his May 17 show last Friday. Al Andrews, from Superior, Wis., suffered a rib fracture in a bout with Hegerle, the man scheduled to fight Jones, and couldn't go through with the bout Hill had signed between Andrews and Joey Giambra of Buffalo, N. Y.

Saint Rita's
FIESTA
MAY 25th - 5 P. M.
AT
ST. RITA'S GRADE SCHOOL
GAMES AND REFRESHMENTS
TELEVISION SET TO BE GIVEN AWAY

NOW OPEN
Village Grocery
AND
Village Inn Cafe
ON HIGHWAY 54 ACROSS FROM THE COURT HOUSE IN CARRIZOZO
WITH FACILITIES FOR SERVING SMALL BANQUETS
W. L. BURNETT, Proprietor

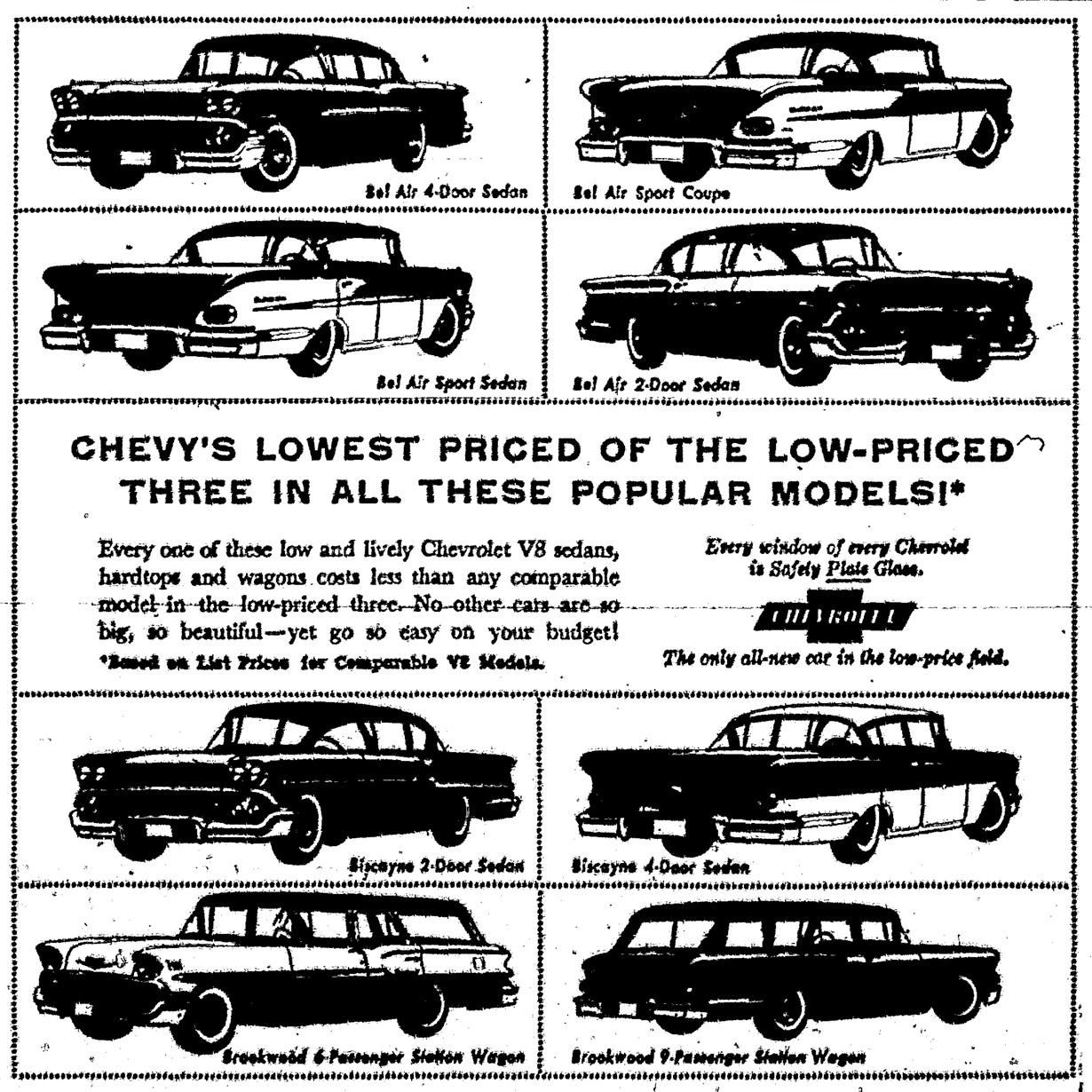

CHEVY'S LOWEST PRICED OF THE LOW-PRICED THREE IN ALL THESE POPULAR MODELS!*

Every one of these low and lively Chevrolet V8 sedans, hardtops and wagons costs less than any comparable model in the low-priced three. No other cars are so big, so beautiful—yet go so easy on your budget!

*Based on List Prices for Comparable V8 Models.

Every window of every Chevrolet is Safety Plate Glass.

CHEVROLET

The only all-new car in the low-price field.

See your local authorized Chevrolet dealer

CITY GARAGE
HIGHWAY 380 AT OVERPASS CARRIZOZO, NEW MEXICO TELEPHONE 36

Best Wishes, '58 Seniors

from the

Business Firms of Roswell

BEST WISHES GRADUATES

Children's Fashion Center

Specializing in

Boys through 18 — Girls through Junior 13

INFANTS AND CHILDRENS WEAR

THE ONE STOP CHILDREN'S SHOP

508 W. Second Roswell Dial MA 2-8961

BEST WISHES . . .

Elliott Sheet Metal Company

Specializing in

WARM AIR HEATING and

COMPLETE AIR CONDITIONING

106 North Virginia Dial MA 2-6650

ROSWELL, NEW MEXICO

CONGRATULATIONS, GRADUATES . . .

Style-Mor Beauty Salon

FINEST IN BEAUTY CARE

FOR THE

DISCRIMINATING WOMAN

419 North Main Roswell Dial MA 2-5401

BEST WISHES . . .

La Cima Dining Room

Specializing in Steaks

Mixed Drinks — Cocktails

2333 N. Main Dial MA 2-2360

ROSWELL, NEW MEXICO

Best Wishes, Graduates

COMPLIMENTS

OF

PECOS VALLEY

COTTON OIL CO.

ROSWELL NEW MEXICO

Best Wishes to the Graduates

Main Trailer Sales

NEW AND USED TRAILERS

Complete Selection of All Sizes and Types

SALES — SERVICE — SUPPLIES

700 S. Main Dial MA 2-1751

Roswell, N. M.

Congratulations!

SMITH MACHINERY CO., Inc.

PEERLESS PUMPS

Domestic Pressure Systems

SALES-SERVICE-PARTS

Dial MA 2-1812

512 E. Second Roswell

Congratulations To The

Graduating Classes . . .

Roswell Production Credit Association

Livestock & Crop Loans

216 W. Third Roswell

CONGRATULATIONS!

HARLEY-DAVIDSON SALES CO.

SALES AND SERVICE

PARTS

ACCESSORIES

109 E. Tilden MA 2-2501

ROSWELL, N. M.

BEST WISHES!

Stockmen's Well and Supply Co.

ALL TYPES OF RANCH HARDWARE

AEROMOTOR WINDMILLS

317 EAST FOURTH DIAL MA 2-4650

ROSWELL, NEW MEXICO

CONGRATULATIONS, GRADUATES . . .

The First National Bank

MEMBER

FEDERAL DEPOSIT INSURANCE CORP.

226 North Main Roswell, N. M.

BEST WISHES!

White Mattress Factory

HOME OF

The Dream Bilt Mattress

FREE PICKUP AND DELIVERY SERVICE

604 E. Second Roswell Dial MA 2-1000

BEST WISHES!

Helen's Cafe

"ROUND THE CLOCK SERVICE"

THE BEST PLACE IN ROSWELL TO EAT

504 North Main Dial MA 2-9405

ROSWELL, NEW MEXICO

CONGRATULATIONS

TO THE GRADUATES . . .

ARMSTRONG & ARMSTRONG

General Contractors

132 W. WALNUT Dial MA 2-1080

ROSWELL, N. M.

Congratulations!

CECIL'S

El Rancho Coffee Shop and Cocktail Lounge

DELICIOUS FOOD

Delightfully Served

2103 N. MAIN Dial MA 2-7300

ROSWELL New Mexico

Congratulations!

NEW MEXICO TRANSPORTATION COMPANY

BEST WISHES . . .

SCOTT SERVICE STATION

STANDARD OIL PRODUCTS

710 W. SECOND Dial MA 2-0001

Roswell, N. M.

BEST WISHES . . .

CUT 'N CURL

Advanced Styling and Permanent Waving

GERTRUDE ROGERS

MARGARET PAYNE

110 E. THIRD ROSWELL

Dial MA 2-6036

BEST WISHES . . .

MADDUX MONUMENT CO.

ROSWELL

NEW MEXICO

BEST WISHES . . .

HETTINGA BROS., Inc.

LUMBER - MILLWORK

HARDWARE

PAINT

W. McGAFFEY at UNION

Roswell, N. M.

BEST WISHES . . .

J. D. HURFORD SAND & GRAVEL

Bach Hoe and Drag Line Work

SAND

Rt. 1 Box 33 W. McGaffey

Roswell Dial MA 2-5251

Congratulations!

Ask Your Dealer for

AUTO-LITE STA-FUL BATTERIES

SPITZER ELECTRICAL CO.

216 W. Second Roswell

Dial MA 2-7042

TAYLOR FURNITURE COMPANY

ALL TYPES OF UPHOLSTERY

Specializing in Medium and Low-Priced

NEW FURNITURE

404 S. Main Dial MA 2-0681

ROSWELL New Mexico

Large Selection of Fine

USED FURNITURE

CONGRATULATIONS, GRADUATES

Anderson & Watkins

Quaker State Distributor for

Southeast New Mexico

813 N. Virginia Dial MA 2-1130

ROSWELL, NEW MEXICO

CONGRATULATIONS, GRADUATES . . .

Buck Russell

PLUMBING & HEATING CO.

QUICK SERVICE

117 W. Walnut Dial MA 2-4970

Roswell, N. M.

CONGRATULATIONS!

Gamble's

"THE FRIENDLY STORE"

Furniture for the Entire Home

CORONADO APPLIANCES

119 N. Main Roswell Dial MA 2-4660

Johnston Pump Co. of New Mexico

Complete Pump

Sales and Service

Dial MA 2-5942

2007 S. E. MAIN ROSWELL

CONGRATULATIONS, GRADUATES

BOND BAKER CO, Inc.

WOOL WAREHOUSE

211 East Fourth Dial MA 2-3360

ROSWELL, NEW MEXICO

Stacy Ready Mix Concrete, Inc.

SAND, GRAVEL, PLASTER AND

MORTAR SAND

Any Amount — Anywhere

FRANK STACY

1011 E. McGaffey Roswell, N. M.

Congratulations to the Graduates . . .

SEARS, ROEBUCK & CO.

Shop in Air-conditioned Comfort

FREE STORE SIDE PARKING

FOR OVER

3,200 CARS DAILY

1000 S. Main Dial MA 2-1310

ROSWELL

Classified Ads — EVERY AD A VALUE OPPORTUNITY

1957 BEST BARGAIN: NEWS CLASSIFIED ADS 3 cents per word for first insertion: 2 cents per word for subsequent insertions. 4,000 readers weekly in the Lincoln County communities of Capitan, Carrizozo, Corona, Lincoln, Ft. Stanton, Ruidoso, Alto, Glencoe, the Hondo Valley and in adjacent counties.
Classified Display, 35 wk., minimum 6 mos. Contract rates on request. Classified Display, 80c per col. inch. Card of Thanks, $1.00.

THESE WOMEN! By d'Alessio

"Oh, yeah? Well, your 'good, clean fun' is messing up my whole living room!"

CLASSIFIED GUIDE TO MISCELLANEOUS SERVICES

Yucca Grill
"Where the Elite Meet to Eat. the Best Foods in Town." — Open 7 Days a Week—24 Hrs. a Day — Ruth and Welcolm Armstrong — "Come See Us"

King's Cactus Bar
"Where Friends Meet"
● THE BEST IN DRINKS
● DRAFT BEER
● PACKAGE GOODS
LUTHER KING, Proprietor

Electrical Contracting
Licensed and Bonded
Free Estimating

Com'cl Refrigeration
Lesser Units
Day or Night, Call KEN at CARRIZOZO 278

Price's Service
Washer and Refrigerator rental. Service on all makes of automatic washers.
Phone Carrizozo 278
KEN SCHOENECKE

NU-WAY Steam Laundry & Dry Cleaners
Phone 81 or 192
PICK-UP AND DELIVERY

Lode Location Notices
New Forms, complying with Public Law 166—for sale at the Lincoln County News.

The Steak House
"Don't Gamble on Quality"
CHARCOAL BROILED STEAKS
Complete American Food Menu
MEXICAN FOOD
Open 5 A. M. to 12 P. M.
Frankie Lebow - Millie Moisen Proprietors

AAA **FRONTIER MOTEL**
Corner Highways 54 and 380
Mr. and Mrs. W. F. Ball
Phone 178
CARRIZOZO NEW MEXICO

— SEE —
L. Z. MANIRE AGENCY
for GENERAL INSURANCE
Automobile, Sickness & Accident
Fire Insurance - Life Insurance
Carrizozo, New Mexico

Ginsberg Music Co.
PIANOS — New and Used
Phone 10, Roswell, N. Mex.

Shaw Mortuary
24-hour Ambulance Service
PHONE 101

Machine Wk., Welding
General Repair — Phone 186
Carrizozo — Kallman Welding & Machine Shop.

Business Machines
Adding Machines, Calculators
Sales, Service and Supplies
Portable Typewriters all makes
ALLIED BUSINESS MACHINES
Roswell Phone MA 2-4861

Custom Assay Office
CHEMISTS & ASSAYERS
Shippers Representatives
P. O. Box 811 El Paso, Texas

Yucca Bar
"Where Business Becomes a Pleasure" — THE BEST IN FINE LIQUORS
Joe Sargent—Your Host

LODGES
ORGANIZATIONS and CLUBS

COMET CHAPTER No. 29
ORDER OF THE EASTERN STAR
Meets on the first Thursday of each month
Visiting Stars cordially welcome
Frona Ramey, Worthy Matron
Leona Brown, Secretary

A. F. & A. M. LODGE No. 41
Carrizozo, New Mexico
Regular Meetings 1958 on the 2nd Wednesday Each Month.
Leon A. Farrar W. M.
Roy Shafer Secretary

DAUGHTERS OF REBEKAH
Coalora Lodge No. 15
Meeting dates 2nd and 4th Thursday each month, 7:30 p.m.
Catherine Cornett, Noble Grand
Maud Risinger, Secretary

CARRIZOZO LODGE No. 30
I. O. O. F.
Wm. E. Greer, Noble Grand
Ralph P. Currie, Secretary
Meeting Each Tuesday Night

CARRIZOZO LIONS CLUB
Meets 1st and 3rd Mon. each month 12 noon at Gilmore Hotel
R. G. Nunnan, President
L. E. Minter, Secretary

Tasty Tip for Quick Meals!

Tender, delicious
MACARONI-AND-CHEESE
home cooked in 7 minutes

with KRAFT GRATED for that through-and-through cheese flavor

Kraft Dinner is a timesaver and a menu-maker! Stock up today—it costs only pennies. So *handy* for school lunches, emergency meals. And good eatin' always!

Subscribe today to the LINCOLN COUNTY NEWS

TRACTORS FOR SALE

T.D. 18 INTERNATIONAL Crawler Tractor equipped with Garwood Hydraulic Control Unit and Garwood Hydraulic Carryall—This tractor in excellent condition and ideal for ranch tanking and clean out work. Price $4500.00 See W. M. Barnett, 600 South Penn., Roswell, New Mexico. 5-16-tfb

T.D. 18 INTERNATIONAL Crawler Tractor equipped with Garwood Hydraulic Control Unit and Garwood Hydraulic dozer. This tractor is in excellent condition and has had $4000.00 worth of parts installed since used. Price $5500.00. See W. M. Barnett, 600 South Penn., Roswell, New Mexico. 5-16-tfb

BULLS! BULLS! BULLS!

SEE THEM in Lewis Farris' bull pen. 5-2-2tb

BUSINESS OPPORTUNITIES

WANT TO MAKE $15 to $25 in a day? Many are doing it. Pleasant work for man or woman. No experience needed. Spare or full time. Will teach and finance you. Write McNESS CO., Dept. B, Freeport, Ill.

FINISH HIGH SCHOOL or Grade School at home, spare time. Books furnished. Diploma awarded. Start where you left school. Write Columbia School Box 1433, Albuquerque, N. M. 1-4-tfb

OPPORTUNITY MAN OR WOMAN

RESPONSIBLE PERSON from this area, to service and collect from automatic dispensers. No selling. Age not essential. Car, references, and $400.00 to $700.00 investment necessary. 7 to 12 hours weekly nets up to $200.00 monthly. Possibility fulltime work. For local interview give phone and full particulars. Write P. O. Box 146, Minneapolis 40, Minn. 5-16-1tp

RELIABLE PARTY MALE OR FEMALE

WANTED TO SERVICE and collect from a route of CIGARETTE machines. No selling. Route is fully established for operator. Full or part time. Up to $300 per month to start. $1,000 to $2,000 cash required, which is secured. Write, giving full particulars and phone number to P. O. Box 4723, Dallas 6, Texas. 5-16-2tp

RESPONSIBLE PERSON

MALE OR FEMALE, from this area, wanted to service and collect from automatic vending machines. No selling. Age not essential. Car, references and $800 working capital necessary. 7 to 12 hours weekly nets to $300 monthly. Possibility full time work. For local interview give full particulars, phone. Write P. O. Box 4872 Dallas 6, Texas. 5-16-2tp

INCOME OPPORTUNITY

RELIABLE MAN or woman from this area to service a route of cigarette machines. Will take 5 hours a week of your spare time; can net as high as $275 monthly and can be built to full time business with our help, which could eventually net $20,000 annually. No experience of selling necessary, route is established for the operator. To qualify you must have $900 to $1800 cash immediately available, which is secured, and a serviceable automobile. If sincerely interested write for personal interview giving phone number and brief outline of background to Box 5182, St. Paul, Minn. 5-16-2tp

Wanted to Buy

WANTED—All kinds used furniture. Highest prices paid. Call 60 for appraisal. Jack's Trading Post, Carrizozo. 1-9-tf

FOR RENT

FOR RENT—Bedrooms, all linens furnished. Free TV, $25 and up per month. Inquire at Steak House. 5-16-tfb

FURNISHED APARTMENT for rent. Apply News office. 3-21-tfb

TRAILER COURT Space for rent by day, week or month. Apply News office. 3-21-tfb

FOR RENT—Nice big office, situated near courthouse. Phone 24. 2-14-tfb

FOR RENT — Apartment and trailer space, Mal Pais Courts, Carrizozo. 4-19-tfb

FOR SALE OR TRADE

FOR SALE OR TRADE — 1951 Willis Jeep pickup. Four-wheel drive, automatic hubs, top shape. Fresh milk goats. House trailer cheap. J. H. Gallagher, Box 37, Picacho, N. M., Phone Hondo No. 2. 5-16-2tp

WILL TRADE all or part of store and fixtures in Capitan for 38-ft. or larger house trailer in good condition. Leo Powell, 108 W. Madrid Rd., Las Cruces, N. M. 2-28-tfb

WHY PAY MORE?

AMAZING DISCOUNTS up to 75% from list prices! Housewares, appliances, jewelry, books, gifts, watches. We pay all shipping charges. For free catalog, write Weaver Co., Box 548, Lakeside, Calif. 3-21-7tp

——— Page 7 ———

Lincoln County News
Carrizozo, New Mexico
FRIDAY, MAY 16, 1958

Entered as second class matter July 30, 1926, at the Post Office at Carrizozo, New Mexico, under the Act of March 3, 1879.

Subscription: In Lincoln County: Yearly, $3.00; Six Months, $1.75; outside Lincoln County, $3.50 year; six months, $2.00.

LEGAL NOTICES

FOR SALE

Sealed bids will be taken by the Upper Hondo Soil Conservation District on one (1) Low-boy Trailer, 8' x 15' bed, tandem axle.

Trailer may be seen at the Upper Hondo Soil Conservation District office in Capitan, New Mexico, where bids will be opened at 2:00 p.m., June 5, 1958.

The District reserves the right to reject any and all bids.
Published May 9, 16, 23, 30, 1958.

STATE OF NEW MEXICO,) ss.
COUNTY OF LINCOLN.)
IN THE PROBATE COURT
IN THE MATTER OF THE ESTATE OF HENRY W. HILLEMEYER, deceased.) No. 927

STATE OF NEW MEXICO to Sarah E. Hillemeyer, and to all unknown heirs of Henry W. Hillemeyer, deceased; and to all unknown persons claiming any lien upon, or right, title or interest in or to the estate of said decedent.

GREETING:

NOTICE IS HEREBY GIVEN that Sarah E. Hillemeyer, Administratrix of the estate of Henry W. Hillemeyer, deceased, has filed her final report and accounting as administratrix of said estate, together with her petition for discharge, and for a determination of the heirship of said decedent, and the Probate Court of Lincoln County, New Mexico, has fixed the 6th day of June, 1958, at the hour of 10:00 A.M., at the Court House, at Carrizozo, New Mexico, as the time, place, and day for hearing objections to said report. At said time and place, the Court will proceed to determine the heirship of those claiming the estate, the ownership of the estate and the interest of each respective claimant therein or thereto and the persons entitled to the distribution thereof.

H. Elfred Jones, whose address is Box 415, Carrizozo, New Mexico, is the attorney for the Administratrix.

THEREFORE, any person or persons wishing to object are hereby notified to file their objections with the County Clerk of Lincoln County, New Mexico, before the time set for hearing.

WITNESS MY HAND AND OFFICIAL SEAL THIS 22nd day of April, 1958.
(SEAL) INICE HUST,
Lincoln County Probate Clerk
Publ. Apr. 25; May 2, 9, 16, 1958

LEGAL NOTICES

UNITED STATES DEPARTMENT OF THE INTERIOR —BUREAU OF LAND MANAGEMENT
Land Office — P. O. Box 1251
Santa Fe, New Mexico

NOTICE TO MINING CLAIMANTS

Published pursuant to section 5 of the Act of July 23, 1955 (69 Stat. 367).

To whomever it may concern:

Notice is hereby given in pursuance of a proper Request for Publication heretofore filed in accordance with section 5 of the Act of July 23, 1955 (69 Stat. 367), and the regulations thereunder (43 CFR 185.123-185.127).

1. That on March 7, 1958, Chief, United States Forest Service, Department of Agriculture, whose address is Washington 25, D. C., filed in the Land Office of the Bureau of Land Management, Department of the Interior, at Santa Fe, New Mexico, a request for publication of notice to all mineral locators or any person claiming under them involving a mining claim or claims located on lands in the County of Lincoln, State of New Mexico, described as follows, to-wit:

New Mexico Principal Meridian
T. 8 S., R. 11 E: Secs. 33 S½, 34 S½, 36 S½. T. 9 S., R. 10 E: Secs. 24, 25, 35, 36. T. 9 S., R. 11 E: Secs. 1, 2, 3, 4, 8 to 17 incl., 19 to 36 incl. T. 9 S., R. 12 E: Secs. 11, 12, 13, 14, 23, 24, 25, 26, 35, 36. T. 9 S., R. 13 E: Secs. 1, 2, 3, 4, 7, 8, 9, 11 to 18 incl., Sec. 20 N½NE¼, 21 NW¼, 23, 24, 30, 31, 32. T. 10 S., R. 10 E: Secs. 1, 2, 11, 12, 13, 14, 23, 24, 25, 26, 35, 36. T. 10 S., R. 11 E., partly unsurveyed: Secs. 1 to 36 incl. T. 10 S., R. 12 E., partly unsurveyed: Secs. 1, 2, 11, 12, 13, 14, 23, 24, 25, 26, 35, 36 N½. T. 10 S., R. 13 E: Secs. 4 to 9 incl., 16 to 19 incl., 20 N½, SE¼, 21, 29, 30, 31, N½, SE¼, 32; excluding therefrom all patented lands wherein the United States does not own the minerals and all State lands within the above-described area.

2. That if any person claiming or asserting under, or by virtue of, any unpatented mining claim located prior to July 23, 1955, any right, title, or interest in the vegetative surface resources and other surface resources, under such mining claim, contrary to or in conflict with the limitations or restrictions specified in section 4 of said act, as to the above-described lands or any part thereof, shall fail to file in the Land Office of the Bureau of Land Management at Santa Fe, New Mexico, and within 150 days from the below-stated date of first publication of this Notice, a verified statement which shall set forth as to such mining claim:

(1) The date of location;

(2) The book and page of recordation of the notice or certificate of location;

(3) The section or sections of the public land surveys which embrace such mining claim; or if such lands are unsurveyed either the section or sections which would probably embrace such mining claim, when the public land surveys are extended to such lands or a tie by courses and distances to an approved United States mineral monument;

(4) Whether such claimant is a locator or purchaser under such location; and

(5) The name and address of such claimant and names and addresses so far as known to the claimant of any other person or persons claiming any interest or interests in or under such unpatented mining claim; such failure shall be conclusively deemed (i) to constitute a waiver and relinquishment by such mining claimant of any right, title, or interest under such mining claim contrary to or in conflict with the limitations or restrictions specified in section 4 of the Act of July 23, 1955 (69 Stat. 367), as to unpatented claims located after that date, and (ii) to constitute a consent by such mining claimant that such unpatented mining claim shall be subject to said limitations and restrictions, and (iii) to preclude thereafter, prior to issuance of patent, any assertion by such mining claimant of any right or title to or interest in or under such mining claim contrary to or in conflict with said limitations or restrictions. Section 4 provides, generally, that unpatented mining claims located after July 23, 1955 shall not be used for purposes other than prospecting, mining, or processing operations, or uses reasonably incident thereto; that such claims will be subject to the right of the United States to manage and dispose of the vegetative surface resources thereof and to manage other surface resources thereof; and that, except to the extent required for mining operations and uses reasonably incident thereto or to provide clearance for such operations or uses, claimants of such claims shall not use or dispose of vegetative or other surface resources thereof; and that, except for clearance for such purposes, any permitted severance or removal of timber must be in accordance with sound principles of forest management. Said Section 4 also provides that any use of the surface of any such mining claim by the United States, its permittees or licensees, shall be such as not to endanger or materially interfere with the prospecting, mining, processing or reasonably incident uses by the mining claimant.

The date of first publication of this Notice shall be April 25, 1958. Dated April 11, 1958.
DOUGLAS E. HENRIQUES,
Manager, Land Office,
Bureau of Land Management,
Department of the Interior
First publication: April 25, 1958
Last publication: June 20, 1958.

STATE OF NEW MEXICO) ss.
COUNTY OF LINCOLN)
IN THE PROBATE COURT
IN THE MATTER OF THE ESTATE OF MIKE S. PERALTA, Deceased) No. 875

NOTICE OF FINAL HEARING

THE STATE OF NEW MEXICO to Flora B. Peralta, Sandra Gloria Peralta, Irene Peralta, Jesse Edward Peralta, Leo James Peralta, Crusita Peralta, Yolanda Josie Peralta, all unknown heirs of MIKE S. PERALTA, deceased, and all unknown persons claiming any lien upon or any right or title in or to the estate of Mike S. Peralta, deceased: You are notified that D. O. Murphy has filed in the above entitled cause his verified Final Report and Account as Administrator of the estate of Mike S. Peralta, deceased; and that on the 10th day of June, 1958, at 10:00 A.M. at the County Court House at Carrizozo, Lincoln County, New Mexico, the above named Court will hear objections to said Final Report and Account and will settle the same, and will proceed to determine the heirship to said deceased person, the ownership of his said estate, the interest of each respective claimant thereto or therein and the persons entitled to the distribution thereof. Attorneys for said Administrator are Brenton, Boyce & Wilkinson, Box 1387, Alamogordo, New Mexico.

WITNESS my hand and the seal of Said Court at Carrizozo, Lincoln County, New Mexico, this 16th day of April, 1958.
(SEAL) INICE HUST,
of Lincoln County, New Mexico
Clerk of the Probate Court
Publ. Apr. 25; May 2, 9, 16, 1958.

STATE OF NEW MEXICO,) ss.
COUNTY OF LINCOLN.)
IN THE PROBATE COURT
IN THE MATTER OF THE ESTATE OF JUAN S. OSORIO, deceased.) No. 928

STATE OF NEW MEXICO TO Eugenia Martinez Cortes Osorio, Fructoso J. Osorio, and to all unknown heirs of Juan S. Osorio, deceased; and to all unknown persons claiming any lien upon, or right, title or interest in or to the estate of said decedent.

GREETING:

NOTICE IS HEREBY GIVEN that Fructoso Osorio, Administrator of said estate, has filed his report, together with his petition for discharge, and for a determination of the heirship of said decedent, and the Probate Court of Lincoln County, New Mexico, has fixed the 6th day of June, 1958, at the hour of 10:00 A. M., at the Court House at Carrizozo, New Mexico, as the time, place, and day for hearing objections to said report. At said time and place, the Court will proceed to determine the heirship of those claiming the estate, the ownership of the estate and the interest of each respective claimant therein or thereto and the persons entitled to the distribution thereof.

H. Elfred Jones, whose address is Box 415, Carrizozo, New Mexico, is the attorney for the Administrator.

THEREFORE, any person or persons wishing to object are hereby notified to file their objections with the County Clerk of Lincoln County, New Mexico, before the time set for hearing.

WITNESS my hand and official seal this 21st day of April, 1958.
(P. C. SEAL) |s| INICE HUST,
Lincoln County Probate Clerk
By ALICE KING, Deputy
Publ. Apr. 25; May 2, 9, 16, 1958

WITH THE CHURCHES

CHURCH OF CHRIST SERVICES
On C Street—Carrizozo
Preacher comes from Alamogordo each Sunday morning.
Bible Study .... 10 a.m.
Worship Service .... 11 a.m.

TRINITY METHODIST CHURCH
D Avenue and Tenth Street
Carrizozo, N. M.
Robt. N. Ditterline, Minister
Church School .... 9:45 a.m.
Morning Worship ....11:00 a.m.
Jr. M. I. F. .... 5:30 p.m.
M. Y. F. .... 5:30 p.m.
Evening Worship .... 7:00 p.m.
The Woman's Society of Christian Service meets each second and fourth Wednesdays of the month at 2:30 p.m.

FIRST BAPTIST CHURCH OF CARRIZOZO
Harold C. Ely, Pastor
Sunday School, 9:45 a.m.
A. A. Young, superintendent
Morning Worship, 11 a.m.
Training Union, 6:30 p.m.
Evening Worship, 7 p.m.
Wed. Prayer Service, 7 p.m.

SPANISH MISSION
Ernest R. Hill, Pastor
CARRIZOZO—
Saturdays—
Sunday School .... 10:00 a.m.
Morning Worship.... 11:00 a.m.
CAPITAN—
Saturdays—
Sunday School .... 2:00 p.m.
Worship Service .... 2:30 p.m.
OSCURA—
Sunday School (Sat.) 7 p.m.

ST. RITA CATHOLIC CHURCH
Rev. George Lechel, Administrator
Fr. Patrick Lopez, Ass't Pastor
SCHEDULE OF MASSES
Carrizozo — Sunday masses at 8 and 10 a.m. Weekday, 7 and 8 a.m.
Masses in Missions — Capitan 7 a.m., Lincoln or Fort Stanton 8:30 a.m., Hondo 10:30 a.m. Confessions Saturday 3:30, 4:30 and 7 to 8 p.m.
Confessions Thursday before first Friday, Carrizozo, 3:30 to 4:30 p.m., 7 to 8 p.m.
First Friday Masses, Carrizozo, 6:30 and 8 a.m., Missions, Capitan, 7 a.m., Hondo, 7 p.m.
Baptisms by arrangement with one of the priests of the parish.

FIRST BAPTIST CHURCH OF CAPITAN
J. M. Kerr, Pastor
Grady Wallace, S. S. Supt.
Sunday School .... 10 a.m.
Worship Service .... 11 a.m.
Training Union .... 7 p.m.
Evening Service .... 8 p.m.
W. M. U. .... Thursday, 2 p.m.

CAPITAN METHODIST CHURCH
Capitan, New Mexico
Charles Sparks, Minister
Church School .... 10 a.m.
Morning Worship .... 11 a.m.
M. Y. F. .... 6 p.m.
Evening Worship .... 7 p.m.
W. S. C. S. meets Wednesdays at 7:30 p.m.

ASSEMBLY OF GOD CHURCH
Box 121, 13th & C St., Carrizozo
Rev. James T. Wells, Pastor
Sunday School .... 10 a.m.
Morning Worship .... 11 a.m.
Evangelistic Service .... 7:30 p.m.
Thurs. Prayer Meeting, 7:30 p.m.
Young Peoples Service
Saturday .... 6:30 p.m.

EPISCOPAL CHURCH
Chapel of Our Redeemer — Fort Stanton—1st, 3rd, 5th Sundays, 10:00 a.m.
St. Anne's Chapel — Glencoe— 2nd, 4th Sundays, 9:00 a.m.
Church of the Holy Mount—Ruidoso — Every Sunday 11 a.m. Coffee hour after service.

PRESBYTERIAN CHURCH
ANCHO—Sunday School every Sunday at 10 a.m. Church service every Sunday at 9:00 a.m. Bible study first and third Mondays at 7 p.m. Youth meetings every other Thursday at 7 p.m. Ladies Auxiliary third Wednesday of each month at 2 p.m.
NOGAL—Sunday School every Sunday at 6:30 p.m.; Worship Service at 7:30 p.m.
Youth meetings every other Thursday at 7 p.m.
Ladies Auxiliary 1st Thursday.
CORONA—Sunday School every Sunday at 10 a.m.; Services every Sunday at 11 a.m.; Ladies Auxiliary 3rd Tuesday night at 7 o'clock.

HAIR-BREADTH HARRY

CORONA NEWS

Mrs. A. E. Mulkey — Correspondent

Two Couples Host to Farm Bureau Meeting

Corona Local of the Farm Bureau held its regular meeting in the recreation room Saturday, May 3, with Mr. and Mrs. Jack Shely and Mr. and Mrs. Lee R. Owen hosts for the dinner hour.

Joe Crump, president, called the meeting to order and introduced the speakers for the evening, Charles A. Jones and Archie Fuchs.

Mr. Jones discussed the advisability of changing the date of the annual county meeting in order to promote attendance, and the group went on record as approving a recommendation for change, possibly to an August date.

Mr. Fuchs of the Soil Conservation Service, talked on the poison weeds to be found in this area, stages of maximum toxicity, symptoms and treatment.

Walt Wilson made a plea for increased membership.

The secretary reported on the New Zealand beef and lamb situation, a real threat to the U. S. livestock industry.

It was suggested that each member write a personal letter to our State Senators and Congressmen and register a decided protest. The meeting adjourned at 10:30 p.m.

● Tom Yarbro

Tom Yarbro, 82, of 800 Raynolds Blvd., El Paso died Thursday, May 1.

He was a retired farmer-rancher, and he and his family lived at Corona for a number of years.

Survivors are his wife, Mrs. Bessie Fay Yarbro, and three daughters, Mrs. Dennis Holt of El Paso; Mrs. Fay McLain of Roswell and Mrs. John Paxton of San Angelo, Texas.

Mrs. Glen Wilson's mother, Mrs. Fronie Hitt, and her sister and brother-in-law, Mr. and Mrs. Bart Bascom of Hobbs, and her daughter and son-in-law, Mr. and Mrs. Leroy Craft and granddaughter, Charolette of Belen spent a recent week end in Corona.

Mr. and Mrs. Richard Sultemeier of Stanley and Mr. and Mrs. Frank Sultemeier Sr., of Roswell were guests at the Frank Sultemeier Jr. ranch last week.

Clarence Griffin and son, Clarence Jr., one of the four world's champion trick riders, recently visited in Corona which is the birthplace of these four world famous boys.

Mr. and Mrs. Everett Yandell and daughters Marla and Terry Lynn of Bloomfield visited with his parents, Mr. and Mrs. Ernest Yandell over last week end and all went fishing at the Santa Rosa Lake Monday.

LEGAL NOTICE

EXECUTORS' NOTICE
PROBATE
IN THE DISTRICT COURT OF LINCOLN COUNTY, NEW MEXICO

IN THE MATTER OF THE ESTATE OF KNOLLIN LOVELACE, DECEASED) No. 8

Notice is hereby given that the undersigned were on the 14th day of May, 1958, duly appointed executors of the Estate of Knollin Lovelace, Deceased, by the District Court of Lincoln County, New Mexico, and, having qualified as such executors, all persons having claims against the estate of said decedent are hereby notified and required to present the same to the undersigned in the manner and within the time prescribed by law.

Dated this May 14th, 1958.

FIRST NATIONAL BANK IN ALBUQUERQUE
By KENNETH KRUHM,
Vice-President and Trust Officer
Address: Albuquerque, N. M.
WILLIS LOVELACE,
Address: Corona, New Mexico.
EXECUTORS

Publ. May 16, 23, 30; June 6, 1958

SKIN ITCH
HOW TO RELIEVE IT
IN JUST 15 MINUTES
If not pleased, your 40c back at any drug store. ITCH-ME-NOT deadens itch and burning in minutes; kills germs. Tangi on contact. Wonderful for eczema, foot itch, ringworm, insect bites, rashes. Today at
PADEN'S DRUG STORE

Symptoms of Distress Arising from
STOMACH ULCERS
DUE TO EXCESS ACID
QUICK RELIEF OR NO COST
[redacted]

CORONA SCHOOLS VISITATION DAY

The Corona schools visitation day was Tuesday, May 13. Awards were given, sponsored by the Senior class, for pupils having the greatest number of points under the awards system or to the outstanding boys and girls in each class.

These awards were based on the year's achievement both for scholarship and extra curricular activities.

The awards in the Senior class were made on the basis of four years achievement. Also there were various other awards including athletics and band letters.

Sherrill Perkins and Harrell Fuller were given awards for outstanding Seniors and best all-around students during their four years of high school.

Susan Penix, valedictorian, and Harrell Fuller, salutatorian, received awards for highest points in the Senior Class this year.

In the Junior class, Johnny Erramouspe and Helen Kay Atkinson were high point students. Sophomore class, Eddie Boykin and Patsy Thomas. In the Freshman class, Rand Perkins and Pansy Hobbs.

The citizenship award went to Pete Nunez. Honor student award, Helen Fay DeVaney. Student Council award, Marietta Sultemeier. All-around student award, Bill Hays.

Two outstanding awards in typing were given to Jan Efurd and Monard Stewart. Outstanding mathematics student award went to Joyce Ann DeVaney.

8th Grade Graduation Exercises are Friday

The Eighth Grade class is as follows: Betty Ann Bond, Viola Jaramillo, Dorothy Nell Lightfoot, Gail McCloud, Vivian Gail Porter, Betty Radna Proctor, Corine Roper, Annie Stewart, Kathie Thomson, Patrick Sanchez, Chas. Ryberg, J. T. Roper, Clint Roper, Rex Robinson, Woody Dame and Robert Crow.

Elect Student Council Officers for Next Year

The Corona Student Council officers for next year are: Bobby Dean Wade, president; Wayne Hanson, vice-president; Patsy Thomas, secretary and Loretta Proctor, treasurer.

New cheerleaders for next year are Sue Sharp, Patsy Sharp, Kathie Thomson, Judy Ray and Terry Bussey. This year's cheerleaders were Cardith Shaw, Patsy Thomas, Betty Estes and Inky Carnell.

Corona 4-H Girls Plan Dress Review

The Corona 4-H Club girls plan a dress review in June. All 4-H clubs in Lincoln county are planning to have an all day picnic in June at Nogal.

Mr. and Mrs. George Sorrell (Helen Catts) of Entiat, Wash., are the parents of a son, Mark Gordon, born April 29. The baby has three sisters.

Mrs. Bessie Minor has been ill in bed for the last two or three weeks.

Rev. and Mrs. Vernon Meeks and son Bobby are moving next week to Wellton, Ariz.

Mr. and Mrs. Lloyd Owen and children visited his parents, Mr. and Mrs. Omer Owen in Roswell this week.

O. S. Simmons, Bryan Yancey, Cecil McCord, and Marshall Minor visited Ed Grant at Providence Memorial Hospital in El Paso last Sunday. Ed, a former resident of Corona, was seriously burned while working at Deming in a government electrical plant recently.

Mrs. Alton Green of Vaughn was visiting her father and mother-in-law, Mr. and Mrs. Henry Green, this week.

Hospital Notes

ADMISSIONS: Dott Betty, Corona; Edward Fitzpatrick, Nogal; Gussie I. Titsworth, Capitan; Fern Matthews, Patricia Chavez, Jesus Hernandez and Hank Means, Carrizozo.

DISMISSALS: Mary Carl, Doris Bowen, Clara Lujan, Louisa E. Jiron, Kenneth Douglas, Fern Matthews, Patricia Chavez, Jesus Hernandez and Hank Means.

BIRTHS: Born to Mr. and Mrs. Mario Hernandez, of Carrizozo, a daughter, May 8, 1958, at 7:04 p.m., weighing 8 lbs. 4½ oz.

The Weather

By L. R. Manire

	High	Low	Pr.
May 8	81	51	.....
May 9	73	38	.....
May 10	80	41	Tr.
May 11	82	54	.....
May 12	84	49	.....
May 13	77	46	.13
May 14	80	52	.....

Commencement for Seniors Friday at 8

Corona High School's Commencement exercises will be this Friday, May 16, 1958, at 8 p.m. at the high school auditorium. The program follows:

Processional, Corona band.
Invocation, Rev. W. P. Lytle.
Salutatory, Harrell Fuller
"You'll Never Walk Alone," Girls' Glee Club.
Valedictory Address, Susan Penix.
"A Perfect Day" Girls' Glee Club.
Address, L. Rush Hughes, Director of Public Relations, New Mexico Highlands University.
Presentation of Diplomas, Dimmitt Bond, President Board of Education.
Benediction, Rev. W. P. Lytle.
Procession — "King Arthur," Corona Band.
Accompanist, Sherrill Perkins

Baccalaureate services were held Sunday, May 11, at 11 a.m. The address was by Rev. W. P. Lytle.

The Corona Eighth Grade graduation exercises will be Friday morning at 10 a.m., May 16. Several musical numbers and readings are planned.

Rev. Bill Lytle announced there will be no Sunday school or church at Nogal Sunday night, May 18, due to baccalaureate services in Carrizozo Sunday evening.

NOGAL NEWS

By ROSALIE DUNLAP

Due to baccalaureate services in Carrizozo Sunday there will be no church services.

A/3c Earl Bragg is spending this week with the Frye family. He has a week delay en route to Oscanda, Michigan.

Mrs. Sam Cox and Mrs. Chloe Peters were Ruidoso callers Friday.

Mr. and Mrs. Ralph Barber and family of Grants, N. M., are visiting his mother, Mrs. Cora Dutton.

Ralph returns this week to have his foot checked. He hopes to be able to return to work soon.

Our student minister from Chicago, Ill., Bob Haas, is with us again this summer. He is staying with the A. P. Sittons.

Monday Ben Pfingsten and Bob visited on the Bonito and at Alto.

Miss Beverly Witham missed school last week due to an abscessed tooth.

Mr. and Mrs. Mert Zumwalt, Jane and Donna are vacationing in Lemon, Mo., visiting friends and relatives.

Mr. and Mrs. Homer Dale McDaniel and family of Alamogordo, Mrs. Barnum of Carrizozo and Mr. and Mrs. Homer McDaniel Sr. went over to Bonito Sunday.

They got stuck at the crossing above Bonito and all had a good time pushing and splashing in the cold water.

Billy Greer placed 4th in the broad jump at the 7th and 8th grade track meet Saturday. The Carrizozo teams came in first.

Albert Carter of Tularosa visited the Randall Greers Sunday. He also visited in Ancho.

Tom Bragg and Earl Bragg went to Tom's cabin to check things over Saturday. Then Sunday Tom returned again to stay for awhile.

Tom spent most of the winter with his daughter and husband, Mr. and Mrs. Lester Greer in El Paso.

Tom Snell left for a few days stay in Albuquerque Sunday evening.

Mr. and Mrs. Melvin Frye and Mrs. Dorothy Zumwalt spent Sunday and Monday in Tucumcari.

The Fryes went on business and Mrs. Zumwalt to visit Mr. and Mrs. Marvin Peacock, Jr. and family, especially their new daughter, who is now 3 months old, and Mr. and Mrs. Dick Peacock.

Mr. and Mrs. A. P. Sitton visited Mr. and Mrs. James H. Lackey and family and Mrs. Sitton's mother, Mrs. Ritchie, in Tularosa Sunday.

Bill Wiltbank of State College was an overnight guest of the Ralph Runlaps.

A. P. Sitton turned the water into his new cement pipeline Tuesday and it is working fine. I hope to have some pictures and writeup on this project soon.

Mrs. Elva Cox and Floy Skinner were Roswell callers Tuesday.

How many noticed the picture of Pat Gould on the front page of last week's paper? The young Miss is a niece of Mr. and Mrs. Henry Peebler of Nogal Mesa.

Mrs. Ruth Means took her husband Hank to El Paso Tuesday where he was to undergo surgery.

He had a slipped disc in his spine, but expects to be home by this week end.

Mr. and Mrs. Ronald Bynum and Lester Allan and baby David of Corona visited Mr. and Mrs. Melvin Frye and family over the week end.

Randall Greer is taking care of their chores while they are gone.

Eddie Fitzpatrick underwent surgery in Carrizozo Monday.

Mrs. Kelley's Piano Pupils in Recital

Mrs. T. E. Kelley will present her music pupils in a recital Sunday, May 18, at the First Baptist Church in Carrizozo. The program will start at 3 p.m.

Sixty Attended Hondo Farm Bureau Meeting

Approximately sixty attended last Wednesday's meeting of the Hondo Farm Bureau local at the Picacho school.

Clyde R. Keaton's illustrated talk on Pakistan made it one of the more interesting meetings in recent months.

The local is planning a Father's Day weiner roast and picnic on June 15.

Meeting in Carrizozo Wednesday of this week, the Farm Bureau county board of directors spent most of the day revising by-laws for ratification at the county-wide annual meeting later in the summer at which the Hondo local will be hosts.

SHEEP DEMONSTRATION

A sheep demonstration is set for June 10, starting at 10:30 a.m., at the John A. Cooper ranch north of Tinnie. Items to be discussed are diseases of sheep, wool warehousing, along with a demonstration on dusting sheep for ticks.

Episcopal Women Elect New Officers

The Episcopal Woman's Auxiliary of the Chapel of Our Redeemer met May 13, at 7:30 p.m. in the home of Mrs. Fred LaMay.

Officers elected for the following term are Mrs. Wayne Hamilton, president; Mrs. James Howard, vice president; Mrs. Frank Wagner, secretary-treasurer.

Installation services will be held at the chapel in Ft. Stanton on Sunday, May 18, at 10 o'clock.

The delegates to the convention in Albuquerque, April 15 to 17 gave reports of the different topics of interest.

Present were Mrs. R. E. Lemon, Mrs. Truman Spencer, Jr., Mrs. J. P. Turner, Mrs. Wayne Hamilton, Mrs. Frank Wagner, and Mrs. Allen Brooks from Carrizozo; Mrs. Alva Sitton, Jr. and Mrs. Skeeter Carl of Nogal; Mrs. James Howard of Capitan; the Rev. and Mrs. Chas. Dawson of Ft. Stanton and Mr. and Mrs. Fred LaMay.

Woman's Club to Meet at 2 P. M.

The last meeting of the year of the Carrizozo Woman's Club will be held this Friday at 2:00 p.m.

Installation of officers will be held and Mrs. R. E. Lemon is to be program chairman. Mrs. C. A. Snow is chairman of the refreshment committee.

Mrs. R. G. Firman, outgoing president, urges all members to attend this very important meeting.

Don't forget—2:00 p.m.

Services in Carrizozo For Ruby Zamora

Ruby Zamora, 26, died May 10 near Duran, N. Mex., as the result of a self-inflicted gunshot wound.

She was born November 1, 1931, at Tecolote, N. M., the daughter of Edward and Julia Zamora.

Services were held May 12 from St. Rita Catholic Church, Rev. Patrick Lopez officiating, with interment in the St. Rita cemetery.

The Shaw Mortuary was in charge of arrangements.

Hearings May 19 On School Budgets

Hearings on the proposed school budgets for Lincoln County will be held in the court room of the Lincoln County Court House on Monday morning, May 19, beginning at 9 o'clock in the morning.

There will also be a hearing to raise the 1957-58 budgets for Capitan and Carrizozo.

LINCOLN

There was a big dance at Maes Hall last Saturday night.

M/Sgt. and Mrs. R. K. Moore and children are visiting the C. Zamoras in Lincoln, on their way to Fort Gordon, Georgia.

The Joe Maes family of El Paso visited the Roman Maes family last week end.

Mrs. Chavers, mother of Mrs. Edd Downing, came home with Mrs. Downing for a visit. Mrs. Downing has been visiting her daughters and her mother in Texas.

Mrs. Rufina Maes has been quite ill and under a doctor's care, but is greatly improved. However, she is on a strict diet.

Jonnie and Joanna Amastae were here on a recent week end and Jonnie was confirmed in the Episcopal church in Ruidoso.

Mr. and Mrs. Nick Kossage of Alamogordo recently visited Mrs. Rufina Maes and her daughter Maggie.

PRIMARY ELECTION

Robert Lee Downey 226.

For Corporation Commissioner—Jesse D. Kornegay 113, David R. Branch 112, James F. Lamb 568.

For Justice of State Supreme Court—Waldo Spiess 241, David W. Carmody 514.

The following Democrats, unopposed for county offices received vote totals as follows: W. A. Hart 738, Roman C. Nunez 681, J. Emmett Reese 710, Maude F. Eshom 721, Lewis E. Cummins 720, S. M. Ortiz 758, Tennis B. Smoot 713, Leo A. Joiner (Hondo J. P.) 36, Alton Gray (Green Tree J. P.) 70, Harold M. Graham (Ruidoso J. P.) 189 and Alex J. Jenkins (Corona J. P.) 51.

REPUBLICAN

In the basis of election returns Wednesday, the following Democrats are apparent winners of nominations for state office:

U. S. Senate—Dennis Chavez.
For Governor—John Burroughs
For Lt. Governor—Ed V. Mead
For Secretary of State — Betty Florina
For Auditor—Robert Castner
For Attorney General — (Undecided) Frank B. Zinn 41,100; Richard B. Robinson 41,031, the latter gaining on late precincts to report.
For Land Commissioner — Murray E. Morgan.
For Corporation Commissioner —James F. Lamb.
For Supreme Court — David W. Carmody.

In the two Republican contests for state office, Forrest S. Atchley for U. S. Senate received 8608 votes to 7970 for Reginaldo Espinoza (755 of 969 voting divisions reporting.)

For Lieutenant Governor—755 og 969 voting divisions reporting, it was Elfego Baca 8369, Fred H. Thompson 4260, Kenneth P. Roberts 4412.

In county voting (unofficial) Atchley received 242 votes to 201 for Espinoza.

For Lieutenant Governor (Republican) the counyt totals were Baca 234, Thompson 99, Roberts 101.

Vote totals for county offices (Republican) were: W. G. Bradley 367, Clint L. Sultemeier 353, Bruce Griffith 333, Inice Hust 373, John E. Wright 360, Marian Schlarb 360, Fred Montes 367, Paul L. Ortiz 360, Proceso Salcido (Hondo J. P.) 84, S. E. Greisen (Capitan J. P.) 29, W. S. Campbell (Green Tree J. P.) 23, Thomas M. Archuleta (Carrizozo J. P.) 75.

Registration

ment by completing a unit each of general science and biology; and the social studies requirement is best met by a unit of civics and government with the unit of United States History.

Elective work in this track should include subjects of special interest and value to the individual. These subjects are home economics, shop, commercial work, driver education, world history or geography, journalism and speech, or more advanced work in science and mathematics.

The student following the college-preparatory track will take beginning algebra and plane geometry to satisfy the mathematics requirement and is advised to take one or more units of additional work in the field.

Second year algebra will in the future be a full year's course, and trigonometry with some advanced topics in geometry will be offered as a fourth mathematics subject.

These students are advised to take four years of science, although they may satisfy the graduation requirement with general science plus one laboratory science.

The laboratory sciences include biology, chemistry, and physics. An advanced social studies course is contemplated which is designated American problems. This course will include a survey of the economic and sociological aspects of our country with emphasis on the role of the citizen in meeting and solving the problems and challenges facing us as individuals and as a nation. The student in this track is urged to include a year of typing and a year of shorthand in his work as an aid to his work in college.

In line with the growing demand for better and more preparation of our young people for the changing conditions of the modern world the requirements for graduation are being increased to 17 units for the graduating senior in 1959, 18 units in 1960, 19 units in 1961 and 20 units in 1962 and thereafter.

A guidance program is planned for the high school under the direction of the high school principal-elect, Frank Wagner. This program will include such testing as may be helpful in guiding the individual students in their choice of vocations and in securing the greatest benefit from their high school work.

Mr. Wagner is assisting the students in their pre-registration at the present time. He will be very happy to discuss the problems of individual students with their parents at any time.

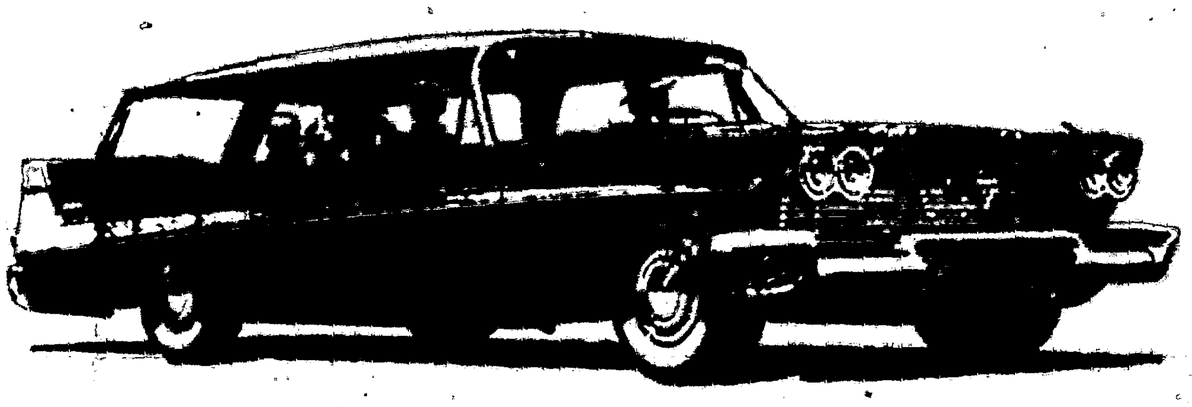

Here's why Plymouth, America's favorite family wagon, is

TODAY'S BEST BUY-TOMORROW'S BEST TRADE

You get more wagon for your money today...more money for your wagon tomorrow!

Any way you look at it, you can't find a better wagon buy than Plymouth! *So big*—it carries more, does more, provides more room for family fun. *So beautiful*—just look at those long, years-ahead lines. *So economical*—Plymouth is priced right in the low-price "3", yet you can't buy a bigger wagon at *any* price. And further proof: Plymouth beat every car in the low-price class in the 1958 Mobilgas Economy Run; Plymouth's second consecutive victory!

Get the biggest wagonload of value at a price far lower than you would expect. See your Plymouth dealer today.

FIVE BIG REASONS WHY YOUR NEXT WAGON SHOULD BE A PLYMOUTH

1. **Biggest of the low-price "3".** Big as wagons costing thousands of dollars more. You can't buy a bigger wagon at any price!
2. **Holds so much more than the "other two".** Over 7 cu. ft. extra passenger and cargo space. Optional "secret" luggage compartment available in 6-passenger models.
3. **Rear-facing 3rd seat.** Folds flush into floor. You don't store it outside when it's not in use. Easy to enter, has convenient back step.
4. **Disappearing rear window.** Rolls down into the one-piece tailgate. Doesn't jut out. Only on Plymouth wagons in the low-price "3".
5. **Torsion-Aire Ride at no extra cost.** Only Plymouth has it in the low-price "3". No sidesway on turns...no nose-dive on stops.

They don't come any bigger than Plymouth *station wagons*

Complete the circle of safety...check your car...check your driving...check accidents

SHAFER MOTOR COMPANY
PHONE 177 — CARRIZOZO, N. M.