PROBATE CLERK

LINCOLN COUNTY NEWS

And Carrizozo Outlook

(Volume 43, Number 47, Carrizozo News, Volume 48) CARRIZOZO, NEW MEXICO, FRIDAY, JULY 25, 1958 (Outlook, Volume 51, No. 12)

"J. C." Finds Solace at Camp Meeting

There's allus some folks who don't seem to appreciate what a feller tries to do, like me improvin my mind. I hev just finished up a story bout the Indians getin theirs at the Little Big Horn and hed started one bout the Marshall of Dodge City, when the old woman comes by, wipes the bakin powder offn her specs, sees my literachur and sez we're goin to camp meetin, ifn anybudy needs it yu shore do. I told her my chances of gettin to the good place wuz purty slim, been a drawin to them inside straights all my life and jest never hev beat the percentage.

Wal, all the same yore agoin to be exposed and ifn it don't take thets somethin else. She aint one of the meek thets goin to inherit the earth, I hope. Thet evenin there I wuz, with my other shirt on, in the front row. Drackly old Tom Myers steps up front, sticks his hand in the air fer silence and the results is disappointin. Finally everbudy shuts up but two old biddies in the back row. Tom told us Ralph Hall, who hed kind of been the star of this show fer 19 years, was on the lift and couldn't come. We all shore think a lot of Ralph and did miss him, however, Tom did some swell substitootin fer him.

The preachers this year wuz Dr. Louie Evans and Rev. Roy Ford; they hed the whole world in their hands from Wednesday til Sunday, fer as we wuz concerned. They brought some real inspirin messages. Bill Lytle led the singin as usual and none better ever come out of the Met Opery; it went out toward the stars and rolled down into the canyons. Joe Evans and Pecos Higgins teamed up to give us some good stories and poems, plus a lot of other things to think about.

Three good chuckwagon meals wuz served each day and appreciated by all partakin of same. There aint nuthin as good as beef and frijole beans, washed down with some good coffee. The beef was all donated by the ranchers too, and them cooks know how to fix it up real fittin. Everbudy thet worked so hard to put on the camp meetin gets a vote of thanks. — Yorts truly, J. C.

CALIFORNIANS VISIT JICARILLAS

(Contributed)

Thursday noon Roy A. Paul and his father, both of Long Beach, Calif., stopped a short time to see Walter A. Hubbard on his mining claims in Jicarilla.

Roy was with the party who came to the claims in May 1952. He left in November that same year and this was his first visit in 26 years. At the time of his stay in 1952, the highway from Las Cruces to Alamogordo was being worked preparatory to being paved, and was nothing but a series of red dirt with dips every 300 feet.

He remarked about the changes everywhere. The completion of 70 in New Mexico was also a milestone. It ended isolation from the north, and the traffic became heavier each day.

Some can remember Roy Paul. Although he did not continue with the violin he was considered a virtuoso and had been featured years ago in concerts at Long Beach, Calif. He is part owner and manager of a wholesale cleaning and dyeing plant in California. The trip was to meet and bring back his family who were visiting relatives in Muskogee, Okla.

Roy remarked that "visitors see the progress which those of us living here each day do not note until we look back. Good roads bring tourists, and such stops to buy something. Paved city streets, and a clean city are inviting and cannot be ever emphasized."

Distraint Warrants Issued for Back Taxes

The county sheriff's office this week was issuing distraint warrants to those in arrears for property taxes for the years 1955-56-57.

The notices of delinquency were issued from the treasurer's office to the county sheriff.

Property owners were notified that in lieu of payment property would be sold at public auction to satisfy taxes due, plus penalties and interest.

Mrs. J. M. Frazee and great grandson of Ruidoso visited the L. V. Kellner Friday while E. E. Funk made a business trip to Corona.

Mr. and Mrs. Elmo Dale of Dallas, Texas, also visited the Kellners Sunday afternoon and Monday.

Annual Meeting Of Farm Bureau This Saturday

The annual Lincoln County Farm & Livestock Bureau meeting will be held this Saturday in Lincoln.

The all-day meeting is to be at the Lincoln school house, starting with registration at 10 in the morning. Coffee and doughnuts will be served by the Hondo local during registration.

Rev. Charles Dawson will give the invocation at the noon meal which is to be barbecued lamb. It will be served by the ladies of the San Juan church at $1 a plate, children's plate 60 cents.

Soft ball, horseshoes, shuffle board and kickball for all youngsters is to be under the direction of Jess Lara, starting at 1 p.m. A nursery will be in charge of Mrs. Albert Grindrod.

First on the agenda of the afternoon business meeting is to be the presentation and adoption of resolutions. This year all resolutions are to be presented from the floor by the membership.

The by-laws committee will present revisions to be voted on by the membership.

Officers and board members are to be elected, as well as delegates to the state convention in Roswell in November.

All county candidates for office are invited to attend and will be introduced.

Door prizes are to be awarded during the afternoon.

An informative and pleasant meeting has been planned by the county officers, with the cooperation of the ladies of the Hondo local.

Charles A. Jones, county president, urges all members to attend. "This meeting," he says, "is set up for your business. If you don't take care of it someone else will."

Rodeo Family Visiting in County

Mr. and Mrs. Clarence A. Griffin and four sons of Morrison, Colo., have been in Lincoln county this week visiting friends and staying with Mr. Griffin's eldest sister, Mrs. Elvin Robinson and family, north of Corona.

The four Griffin sons were born at Corona where Mr. and Mrs. Griffin ranched until 1947. The boys are known professionally as "The Four Little Men" and are recognized as the world's greatest junior riders.

Starting three and a half years ago the boys have made professional appearances at Denver, El Paso, Nampa, Idaho, Boulder, Colo., Marysville, Calif., and at the 1957 New Mexico State Fair Rodeo.

Their last show this year was at Carlsbad in May.

Cleve 17 and Clarence 16 started to school in Corona. Now with their brothers Garvin 14 and Pete, 11, they are continuing their education at the Palmore school in Chihuahua City, Mexico. It is an American-founded school.

Mr. and Mrs. Griffin make their winter home at Black Canyon, Arizona.

Suspect Death of Dogs Due to Poison

Poisoning is suspected to be the cause of the death of two dogs in Carrizozo recently and the disappearance of at least two other dogs.

Pets belonging to Eddie Bob Hemphill and Lee Adell Baker were found dead and dogs belonging to Stewart Apgar and Donda May have been reported missing.

Police Officer Cecil Clark examined the first two dogs and stated that their death could have been caused by arsenic poisoning. Dogs similarly stricken have been known to crawl away to die, he says.

Officer Clark has made a careful search in the vicinity of homes in one locality in town, searching for evidence a dog poisoner had been at work.

He stressed the danger to small children, all pets and birds should poisoned food be placed where it can be picked up. He asks anyone having any information that might be helpful to call the police department.

State law provides a stiff penalty for poisoning or attempting to poison any animal. Upon first conviction the law imposes a penalty of $100 fine and 10 months in the state penitentiary.

Hondo Apple Prospects Look Very Promising

Although there has been scattered hail damage, Hondo Valley orchardists will market more first grade apples this fall than last, according to H. E. Baxter, manager of the White Mountain Fruit Growers packing shed.

Mr. Baxter said that, except for the hail, the Valley has had wonderful growing weather and apples will run larger than last year.

He said the market for apples looks very good with anticipated prices of $6 to $6.50 to start with.

The packing shed will start on pears about August 20.

Lions Club Has Picnic at Nogal Lake

Members of the Carrizozo Lions Club, their families and friends enjoyed a hamburger and watermelin feed Monday evening at the forest campground at Nogal Lake.

Several of the ladies prepared salads and the Lions took care of the rest of the menu.

Nine Girls Entered In Statewide REA Beauty Contest

Beauty, poise and personality, possessed by New Mexico girls, will make judging for the "Miss Rural Electrification" statewide title a difficult task at Cloudcroft August 2, during the Otero County Electric Co-op's annual meeting.

Entered in the contest are Martha McKnight, Hondo; Sally Cloud, Capitan; Carol Allyn Bonnell, Capitan; Sheila Wimsatt, Joanie Bertelle, Vivian Whitlock, Carol Vaughn, Cloudcroft; Bettie Lee Odom, High Rolls and Kay Jernigan of Pinon.

The contest will take place at 2 p.m. in the Cloudcroft High School gym.

The judges are Col. James A. McKinley, HAFB commander; Martha H. Hall, dean of women, New Mexico A&M College, and Edith Owens, Alamogordo School of Beauty and Culture.

The winner of the contest will receive an all-expense paid trip to the national contest in Washington, D. C., during the REA's national convention February 9-12, 1959.

County contestants will appear over KROD-TV (El Paso) on the "Red Brown Show" 10 a.m., July 26, and over KSWS-TV Roswell on the "Miss McMillan Show" 2:30 p.m., July 29.

Reorganization of Local Draft Board

Due to the departure from Carrizozo of Herman E. Kelt, who served the Lincoln County Selective Service board since 1939 and the resignations of Juan Martinez, member and Daniel R. Brenton, appeal agent, President Eisenhower has appointed two members to serve in their places.

They are C. E. (Duff) May as board member and John W. Thompson, appeal agent. Since the reorganization of the board the personnel is as follows:

Roy E. Shafer, chairman; Florentino Lopez, secretary and vice chairman; R. L. Sherrill, member; C. E. May, member; Dr. J. P. Turner, board physician, and John W. Thompson, appeal agent

Several Fined for Fighting at Lincoln

The sheriff's office reports that following a small riot at a dance in Lincoln last Saturday, several participants were fined Monday in Carrizozo justice of the peace court. Two other offenders from Alamogordo are to be picked up and charged with an affray.

Sheriff S. M. Ortiz said Tuesday that an alleged forger is to be picked up by Army authorities and turned over to the county. The wanted person is said to have forged the name of "Harold Eldred Jones" to a check, affixed the notarial seal of the Carrizozo attorney and cashed the check at the Yucca bar.

The suspect failed to report for Army duty Monday morning.

Orris Smith Drills Good Stock Well

A stock water well was completed last week at the Orris Smith ranch.

Water was struck at 131 feet and the well was drilled on to 150 feet. The well is yielding from 30 to 40 gallons a minute.

The well ties into a 7½ mile pipeline.

To Rebuild Historic Wortley Hotel

Work will begin this week on the reconstruction of historic Wortley Hotel in the town of Lincoln. The building will be the second of the historic restorations undertaken by the Old Lincoln County Memorial Commission. Funds for commencing the work were appropriated by the State Legislature at its last session.

The old hotel was a landmark in the frontier history of southeastern New Mexico. Located diagonally across the street from the Old Lincoln County Courthouse, it provided hospitality to lawyers and judges who came from great distances to the county seat of Lincoln to hold court and to attend to county business.

During the terrible three-day battle of the Lincoln County War, Col. Dudley and his staff were quartered at the hotel while his troops camped out in the middle of town.

It was to this hotel that Deputy Sheriff Bob Ollinger had gone for lunch on the day that his notorious prisoner, Billy the Kid, made his escape from the Old Lincoln County Courthouse, and shot and killed Ollinger as he returned from the hotel.

Built in the early 1870's, it was operated first by Sam Wortley as mess hall for L. G. Murphy's enterprise. It was probably the place where builders had their meals while working on the construction of Murphy's "Big Store," which later became the Old Lincoln County Courthouse.

The hotel was operated continuously by several prominent Lincoln County families until 1934, when it burned.

Plans for the restoration have been drawn up by John Boylan, Custodian of the Old Lincoln County Courthouse. Clues to the original floor plan were found by excavating the old foundation. Description of the original architecture has been found in old photographs.

Construction of the hotel will be under the supervision of Charles Martin of Ruidoso.

Teachers to Meet Friday, Aug. 29

Supt. J. T. Clegg announces that the first teacher's meeting will be held Friday morning, August 29 in the high school library.

Official pupil registration will begin Monday, Sept. 1.

For those who have planned to be out-of-town over the Labor Day week end, pupils may register Tuesday without any penalty.

Due to spring registration, Mr. Clegg states that all high school and junior high school classes will meet on short-period basis on opening day of school Monday, Sept. 1, with school being dismissed at noon that day.

In the elementary school, grades 1 to 6, children will be dismissed on opening day following registration. Classes will be in regular session Tuesday.

At the present time all teaching positions are filled with the exception of high school English and junior high reading.

Mrs. Thelma Hatzel has recently been employed as home economics teacher. She comes highly recommended in this field, with 12 years teaching experience, coming from Canton, Ohio. Mrs. Hatzel's desire to come to New Mexico was in part due to having a married daughter and family in El Paso.

School buses will run on morning schedules starting Monday, September 1.

Grizzlies Schedule 1st Practice August 18

First football practice for the 1958 edition of the Carrizozo Grizzlies will start Monday, August 18, according to Frank C. Wagner, high school principal.

Candidates for the football team should check their eligibility in the office of the principal and should secure a parent's permit blank. This blank must be signed and returned to the principal's office before equipment is issued.

The first football game of the season is a home game—Carrizozo vs. Tularosa on Friday evening, Sept. 5, at 8 p.m.

The football field has been reseeded and is in the best condition in several years.

Elwood T. Reid was a Carrizozo visitor Saturday. He reports that rain has put water in stock tanks on part of his ranch but that tanks are dry in other parts.

Jete Voss Named Assistant District Scout Commissioner

Jete Voss of Carrizozo has been appointed an assistant district commissioner for the Rio Hondo District of the Boy Scouts of America it has been announced by Al Christensen, district commissioner.

Mr. Voss has been associated with Scouting in Carrizozo for the last year in connection with Troop 59 sponsored by the Carrizozo Lions Club.

His new duties in the Scouting movement wil involve working with units in Carrizozo, Capitan and Ft. Stanton. He will appoint neighborhood commissioners who will work with the unit leaders and unit committees to insure that the boys obtain the best possible Scouting experience.

Mr. Voss will be looking for more adults to participate in building the Scouting program.

VISITORS FROM ILLINOIS

Mr. and Mrs. Robert Miller and daughters Lois and Susan, of Lombard, Ill., are vacationing again this summer at the home of her parents, Mr. and Mrs. L. Z. Manire. This week end they will visit a sister in Aztec.

Mrs Beula Hartley Laid to Rest in Angus Cemetery

Services were held Wednesday afternoon at the Angus community building for Mrs. Beula Hartley, 62, who passed away quietly in her sleep Monday afternoon at the Carrizozo hospital. She had been ill for several months.

The Rev. Frank Jones of Las Cruces officiated and the Eastern Star had charge of services in the Angus cemetery. The Shaw Mortuary was in charge of arrangements.

Mrs. Hartley had lived in New Mexico most of her life. She was born in Plainview, Texas, July 27, 1895, a daughter of Mr. and Mrs. W. W. Brazel.

She attended public schools in White Oaks and Carrizozo and was a graduate of the teachers college at Silver City. Following this she taught school in White Oaks and Lincoln.

She was a member of the Las Cruces Presbyterian Church and of the Eastern Star. Perhaps outstanding throughout her life was her devotion to her fine family and affection for New Mexico.

She is survived by a daughter, Myrtle Hartley Williams of Phoenix, Ariz.; two sons, Weyman Hartley of El Paso and Brazel (Carl) Hartley of Colorado Springs, and by seven grandchildren.

Also by her mother, Mrs. W. W. Brazel of Carrizozo; two sisters, Mrs. Clara Snow of Carrizozo and Mrs. Louise Ferguson of Capitan, and two brothers, Mack Brazel of Albuquerque and Jack Brazel of Carrizozo.

Memorial bearers were Paul Brazel, Bill Brazel, Done Galloway, Fletcher Hall, Robert Poage and Jim Schreiber.

Honorary bearers were A. T. Pfingsten, Tom Burleson, Ben Leslie, J. H. Pulmer, John E. Wright, Herman E. Kelt, James Black, S. E. Greisen and F. A. English.

Service in Oklahoma For Wm H. Wooten

Austin Wooten was called to Enid, Okla., Wednesday by the death of his brother, Wm. H. Wooten, age 63.

A World War I veteran, the deceased had made his home in Enid for 30 years. Since 1926 he had been a salesman for a wholesale casket company, out of Oklahoma City. Prior to that he operated a funeral home in which business his brother Austin Wooten was associated.

Death occurred Tuesday morning in an Enid hospital.

He is survived by his widow, Eleanor; by three brothers, Ben A. Wooten, Austin Wooten and W. R. Wooten; a half brother, Add Dorman; by two daughters and three grandchildren.

● Mrs. D. S. Masters

E. S. Corn and Mrs. Ada Grey of Roswell attended funeral services last Saturday for Mrs. D. S. Masters of Morton, Texas, who died July 16. Mrs. Masters is a sister of Mr. Corn.

Mrs. Boley Ward Sr. and Mr. and Mrs. Dell Ray also attended the services for Mrs. Masters. She was an aunt of Mrs. Ward.

Rehearsals Under Way as Pageant Time Draws Near

Rehearsals were continued Tuesday at Lincoln for the pageant "The Last Escape of Billy the Kid," which will be produced August 1, 2 and 3.

This colorful pageant reenacts the last escape of Billy the Kid in the shadow of the Old Lincoln County Court House. The pageant is put on by the local people, many of whom are direct descendants of the men who fought in the Lincoln County War in 1878.

The El Paso Horseless Carriage Caravan will be at the pageant grounds Saturday and Sunday, August 2 and 3. The price of admission is $1 for adults and 50 cents for children for the pageant.

Barbecue dinners, hamburgers, and cold drinks will be available on the pageant grounds.

A Day in Old Lincoln will be celebrated on Sunday, August 3, with a program from 10 in the morning until 6 in the evening.

There will be old time music, a big parade, plus introduction of Gov. Edwin Mechem and other distinguished guests. There will also be a fashion contest and prizes for old fashioned dresses and fiesta dresses.

HAM DINNER TO BE SERVED AT PAGEANT

A ham dinner for a dollar will be the special menu featured at the Billy the Kid pageant in Lincoln on Saturday and Sunday, August 2 and 3.

The dinner will be served to the public at the Lincoln school by the Lincoln Water Users Association, from 11 a.m. to 2 p.m. for the noonday meal, and from 5 to 8 p.m. for the evening meal.

The Association will also serve soft drinks and coffee throughout the day and evening on both days.

"BALL" IN AUDITORIUM

A "ballet" for all will be held at the auditorium of the Lincoln school on the afternoon of August 2nd and 3rd, the days of the annual Billy the Kid pageant in Lincoln.

Teenagers will be able to dance to their favorite records, and adults can have a go at Western style dancing. A nominal charge of 25 cents for three dances will be made.

The dance is sponsored by the Lincoln Water Users Association. Bill Shrecengost of Hondo, and Mrs. Rafaelita Pryor of Lincoln are in charge.

COLLEGE SCHOLARSHIP

Mr. and Mrs. R. G. Firman and sons left Wednesday for their new home in Boise, Idaho. Robert Firman, 1958 graduate of Carrizozo High School, has been given a scholarship at Idaho State College.

ATTENDING A&M

Miss Eugenia Ortiz, deputy district court clerk, is attending probation work shop courses at A&M College in Las Cruces. She will return to Carrizozo July 28.

Macho SCD Wins National Honors

New Mexico's outstanding soil conservation district and two individuals named winners of grand awards in the annual national soil conservation contest were announced this week by the Goodyear Tire and Rubber Company, sponsor of the competition.

Macho Soil Conservation District was selected by the judges as the outstanding district in the state between May 1, 1957 and April 30, 1958. The district, since formed in 1941, has increased to approximately 1,721,185 acres, the majority of which is range land. Its members have been active in all phases of conservation, especially education.

J. L. Merritt of Yeso, chairman, was selected by the Macho District to receive the governing body individual member recognition. Merritt is also a vice-chairman of the New Mexico Association of Soil Conservation Districts.

Wade H. Corn of Roswell was named as the outstanding farmer-cooperator of the district.

The Macho Soil Conservation District, Merritt, and Corn will be presented with bronze plaques as permanent symbols of their achievements in conservation.

WILL HARRISON'S Inside the Capital

HAY NIGHTMARE OVER AG OFFICE

Santa Fe, July 23 — The 1956 hay debacle is hanging over the attorney general's office like a political nightmare.

Unless the legislature finds some way to write off $300,000 illegally given to some 4,000 ranchers in 1956 to buy hay the next attorney general will have the job suing the ranchers (voters) to get the money back.

Atty. Gen. Fred Standley who went to court and proved the hay give-away illegal won't be around to pick up the pieces of the wrecked program. He chose not to run for re-election. In his place will be either Democrat Frank Zinn or Republican James C. Enloe.

WAITING NOW FOR LEGISLATURE

There has been no action for recovery of the money so far pending a meeting of the legislature. The legislators could start action toward a constitutional amendment that would forgive the debt. A mere law wouldn't do it without fouling that part of the existing constitution which prohibits the cancellation of debts to the state.

Candidate Zinn has suggested a "statute of limitation" which would make the debt uncollectible after a specified period but that wouldn't stand up under the constitution.

Some statehouse lawyers familiar with the hay case think that original responsibility for the illegal program lies in the governor and the board of finance members of 1956 who authorized the state subsidy of $2.50 a ton on hay purchases.

JOE PAYS TAX, FIRM DOES NOT

Congressman Joe Montoya has cleared up an eight-year-old sales tax delinquency. He paid the $213.86 promptly when the tax division slapped a lien on his property early this month.

Not so effective was a larger lien filed against the Albuquerque Music Co. It was for $43,000 and if the state gets anything it will be lucky, the firm being bankrupt.

Nobody around the sales tax office could explain how the Albuquerque firm was permitted to get so far behind in remitting sales taxes.

FORMER POLITICO RUNS DEMO OFFICE

Herb Trout of Farmington has returned to the Santa Fe political arena after an absence of some 15 years. He and Nellie O'Conner are the new staff at the state Democratic office here. Mrs. O'Conner is the wife of state Patrolman Jerry O'Conner, the one who was stuck with a $7,000 court judgment the other day in a suit filed by a man whose leg was broken in an altercation with the policeman.

BROUGHT HIS WIFE AT OUR EXPENSE

The board of educational finance is trying to get authority to pay the $508 expenses of a college president and his wife who came out here to talk about the job as secretary of the board. Capitol authorities have held that the board cannot pay the applicant's expenses, to say nothing of those incurred by the missus. The applicant was Lewis W. Jones, president of Rutgers University in New Jersey.

(Continued on Back Page)

Going-away Reception For Rev. Geo. F. Lechel

Approximately a hundred parishioners and friends of the St. Rita Catholic Church attended a going-away reception for the Rev. George F. Lechel Sunday evening at the Carrizozo Woman's Clubhouse.

Father Lechel, pastor at the St. Rita church for the past three years, left this week for his new pastorate at Fort Sumner.

Arriving to take his place in the Carrizozo pastorate and mission churches is Rev. Clay Dennis of the San Juan Pueblo church.

At the reception Sunday evening gifts were presented Father Lechel by the Altar Societies of Hondo, Capitan and Carrizozo.

Words of appreciation for his work in this parish were expressed by Mrs. Albert Kimbrell, Tino Lopez, Nino Ortiz and Father Patrick Lopez.

Eugene Chavez and Estella Zamora entertained with a Mexican hat dance number.

Refreshments of punch, cookies and nuts were served during the evening.

Lincoln County News
Carrizozo, New Mexico
FRIDAY, JULY 25, 1958

PAUL B. AND CLARA BAKER
Publishers

Entered as second class matter July 30, 1926, at the Post Office at Carrizozo, New Mexico, under the Act of March 3, 1879.

Desert Dan says

Th' U. S. should remember that helpin' small-time dictators like Nasser only makes them grow bigger, then th' real trouble begins. France an' England tried to whittle him down a couple years ago. We objected t' their methods an' now he's a real headache.

Candidate for Degree At A&M College

State College, N. M. — Dick A. Cox of Nogal is candidate for a degree to be conferred by New Mexico A&M College at summer commencement exercises Aug. 2.

He is candidate for the degree of Bachelor of Science in Agriculture.

Member of Honor Guard in Germany

Augsburg, Germany (AHTNC) —Army Specialist Third Class Teodoro F. Zamora, 19, son of Mrs Bernardetta Zamora of Carrizozo, is a member of the 13th Artillery Honor Guard in Germany.

Specialist Zamora, regularly assigned as a fire direction control computer in the artillery's Battery D, was selected for his precision drill ability and outstanding military appearance.

He entered the Army in November 1956, completed basic training at Fort Bragg, N. C., and arrived in Europe last August.

Zamora attended Carrizozo High School.

Taos, N. M.—With the dedication this summer of a three-mile section of paved road, the famous Taos Indian Pueblo of northern New Mexico enters a new era.

The ancient Indian village, its great adobe communal houses rising five-stories above the central plaza, has stood since prehistoric times in the foothills of the Sangre de Cristo Mountains.

In the centuries since early Spanish colonists settled near them, the Indians of Taos Pueblo have remained aloof from and relatively untouched by the surrounding civilization.

Gallup, N. M. — Indian tribes from Mexico and Canada will add their color this summer to America's greatest all-Indian show — the Gallup Inter-Tribal Indian Ceremonial — to be held August 14-17.

The oldest and most famous Indian gathering in the United States, the 37th annual Ceremonial will play host to more than 500 Indian performers from 20 tribes, including representatives of the Aztecs of Mexico and the Canadian Treck Lip tribe.

Carlsbad, N. M.—A magnificent new Visitor Center, able to accommodate the thousands of people who visit Carlsbad Caverns each day, has been completed by the National Park Service and is now open to the public.

Kennecott's Copper Refinery to Start up

Hurley, N. M. — To build up depleted inventories of fire refined copper, the Chino Mines Division of Kennecott Copper Corporation will start its refinery here within the next few days on a temporary basis, W. H. Goodrich, general manager has announced.

Between 15 and 20 men, laid off when the refinery suspended operations in May because of excess fire refined copper inventories, will be recalled. Several already have been called back. Others will be notified during the next few days.

New Braille System To Aid State's Blind

Santa Fe — The blind of New Mexico can now receive their own braille version of the best in current reading matter almost as soon as it is available to others. As of May 1958 there were 387 blind persons receiving financial assistance and 858 receiving special services in New Mexico.

A new machine—a braille duplicator—has just been put into operation by the New Mexico Department of Public Welfare. Robert E. Pritchett, the Department's state director, calls it one of the biggest advances in the field of communications for the blind in decades.

"Many who are totally blind or who have their vision impaired below the capacity for ordinary reading may now have material mass-produced in braille and distributed to them by mail," Mr. Pritchett said.

Mack N. Montoya Returns to Long Beach

Long Beach, Calif. (FHTNC)—Mack N. Montoya, fireman, USN, son of Mr. and Mrs. Leopoldo R. Montoya of Spindle Route, Capitan, returned July 15 to Long Beach, Calif., aboard the attack transport USS Cavalier after six months' duty in the Western Pacific.

While in the Far East the Cavalier took part in amphibious training operations and visited ports in the Philippines, Korea, Okinawa, Japan and Hong Kong.

Social Security Officer Given 20-year Pin

Roswell—At a staff meeting of the Roswell office of the Social Security Administration on July 18, Ralph H. Yowell, 2007 W. Juniper, was awarded a 20-year certificate and pin. J. Haseler Strickland, manager of the office, made the presentation.

The Roswell District of the Social Security Administration covers eight southeastern New Mexico counties. Yowell is responsible for the administration of the old-age, survivors, and disability provisions of the Social Security Act in Eddy and Lincoln Counties.

He makes regular weekly, semi-monthly, or monthly trips to Artesia, Carlsbad, Carrizozo and Ruidoso, and assists with public contact work in the other six counties of the district.

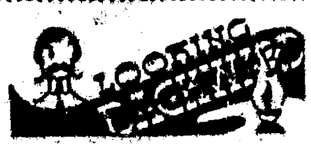

LINCOLN COUNTY IN BYGONE YEARS

20 Years Ago

(From the files of the Lincoln County News, July 22, 1938)

A hundred visitors attended a picnic and barbecue Sunday at the Vera Cruz mine. The mine was put back into production November 15, 1937.

The once booming town of Tombstone, Ariz., offered to sell itself to the movie industry, lock, stock and barrel, for $75,000.

C. W. Van Sickle, carpenter and builder of Lincoln County, who contended he built a house for another party with the understanding that they would board him for the rest of his life and give him a suitable burial when he died, lost his appeal in the state supreme court.

Joe West was elected commander of the Carrizozo post, American Legion.

The El Capitan Mountain Club met at the home of Mrs. Merchant.

Messrs. Glen Dorsett and Oscar Barnes returned from a trip to Texas.

Born to Mr. and Mrs. Fay Harkey, on July 10, 1938, a son.

Mr. and Mrs. G. H. Simpson and Mrs. Lola Jones of Corona were Carrizozo visitors.

40 Years Ago

(From the files of the Carrizozo News, July 26, 1918)

An Allied drive was reported to have scored successes on the Western front and the army of the Crown Price was hard pressed on the Rheims-Soissons sector.

The county was experiencing the best general rains in two years, assuring a good hay and forage crop.

Dr. F. H. Johnson was appointed a first lieutenant in the medical corps.

A. L. Burke, editor of the Outlook, returned from a trip to El Paso and Deming.

Marvin Burton joined the aviation corps.

Clark Hust, in from his ranch beyond the Mal Pais, reported good rains.

A road tax of $3 assessed on every male citizen from the age of 21 to 60, was now due and payable, according to G. T. McQuillen, collector for Precinct 14.

Ben Renfrow was in from his Mal Pais ranch with a load of hides.

Thos. J. Straley of Ancho sent word of his safe arrival overseas.

GRIST & GRITS

BY OLIN MILLER

(Copyright 1958)

Whoever is keeping books on the number of Americans captured and the number released by rebels and Reds in various parts of the world must be rather busy these days.

It would seem that the only way to end the bitter and growing strife in Cyprus would be to sink the island.

Many believe the biggest headline of the first two weeks in July should have been placed over the news that at no time during the conferences between Dulles and de Gaulle did the latter ask for a U. S. loan.

The speed at which the world is falling to pieces in the area of the Mediterranean is being greatly accelerated. Nasser has built himself up from a nuisance to a menace to the Western world.

Other than our various governments, the only agencies that can continue to operate in the red over long periods are the railroads.

The finer and better equipped the house, the more time the family spends out of it—going places, and cooking and eating outdoors.

"Each fifth bull in a bullfight arena suffers from nervous tension, and each 15th one is completely crazy."—From a magazine article. What a pity! It seems on the whole that bulls are as unstable as people.

"It's impossible for a person to like anything he's afraid of," says a psychologist. He's a mistake. Quite a few men like women.

"In Alaska the ratio of men to women is 8 to 5, respectively." Advice to those who have failed in their efforts to catch a husband: Go Northwest, young woman!

There are increasing indications that not in the near future, if ever, will international trouble-shooters be able to reduce their work week from 7 days.

A girl who returned from a vacation several weeks ago with ivy poisoning and a hangover from a summer romance says it took her twice as long to get over the rash than it did the romance.

"Landlord Shot by Mistake for Robber."—Headline. It's possible that was a rather small mistake.

"I don't count sheep when I'm trying to go to sleep," said Old Sorehead. "I count people, because they bore me more than sheep do and tire me out quicker."

Added support to the theory of evolution: "It is extremely difficult to get a monkey to concentrate," says an animal trainer.

A lot of today's prosperity is somewhat comparable to the case of a man who acquired a $50,000 dog—by swapping two $25,000 cats for it.

It is doubly foolish to argue with a woman policeman.

It goes without saying that the person who carries the world around on his shoulders will never be sitting on top of it.

It's hoped that women soon will cease
To wear the horrible chemise.

Deadline Near for Phone Book Changes

There are only a few days left to make additions or changes in either the yellow pages or the white pages of the 1958 telephone directory, Russell Eddings, manager for Mountain States Telephone Co. said this week.

The last date on which additions or changes to the yellow pages section of the coming issue of the directory is today. Businessmen should contact the Telephone Company's business office immediately, if a yellow pages representative has not called upon them in their place of business. Additions or changes in the alphabetical or white pages, for either business or residence listings, can be made until August 1. Changes in the white pages can be made by calling the business office.

Scheduled for delivery starting August 22, the telephone directory here will be the largest in the history of the community.

"SEVEN FABLED CITIES" WERE ZUNI VILLAGES

The fabled Seven Cities of Cibola, which lured Spanish explorers to the American Southwest in the 16th and 17th Centuries, were in actuality seven adobe Zuni Indian villages, in far western New Mexico. Instead of the gold which the Spanish expected to find, the only jewelry of any value owned by the Zunis was turquoise.

"How soon can I get a bank loan for home repair needs?"

Our bank makes such loans promptly. Fast action is our motto, for we know that the longer you are obliged to put off making a necessary repair the greater your ultimate cost is likely to be. The steps in applying for a loan are just three: Get contractors' estimates on the work that's called for; decide how much cash you can assign to the project; sit down with one of our officers to work out details of borrowing the balance at low cost, and your plans for repayment of the loan. How much do you need?

LINCOLN COUNTY AGENCY
CITIZENS STATE BANK OF VAUGHN
Carrizozo, New Mexico
Member Federal Deposit Insurance Corporation

PRESCRIPTIONS CAREFULLY COMPOUNDED
• COMPLETE LINE OF DRUGS AND DRUG SUNDRIES
• FOUNTAIN — MAGAZINES — GIFT ITEMS
• ANIMAL VACCINES AND SUPPLIES
YOUR PATRONAGE APPRECIATED
PADENS DRUG STORE
CARRIZOZO NEW MEXICO

Propane-Butane Gas
WE CAN FILL YOUR
150, 250, 500 or 1,000 GALLON TANK
Carrizozo HARDWARE CO.
We Give S & H Green Stamps
Phone 96 P. O. Box 68 Carrizozo

NUTRENA
"A Proven Feed for Every Need"
HAY - GRAIN - SALT
DOG FOOD - FERTILIZER - PEAT MOSS
DR. LeGEARS POULTRY AND LIVESTOCK REMEDIES
DIX fully-automatic CATTLE OILERS
Shafer Feed Store
CARRIZOZO PHONE 177 NEW MEXICO
FREE DELIVERY

Summertime and the Ford tradin' is easy, during...
Lincoln County Motors, Inc.
Summer
TRADING DAYS

YOU CAN BUY A NEW FORD FOR EVEN LESS RIGHT NOW!
✓ Extra-big allowance on your car
✓ Easiest payment terms available
DRIVE THE WEST'S FAVORITE BRAND OF ECONOMY CAR
FORD
LINCOLN COUNTY MOTORS, INC.
Ruidoso, N. M. MARVIN H. ROBERTS, President Phone 148

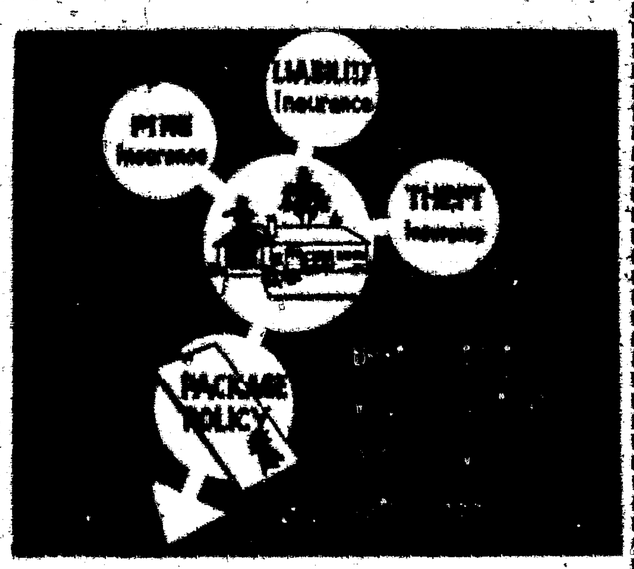

J. G. MOORE AGENCY
CARRIZOZO Phone 32 NEW MEXICO

Santa Fe

See your nearest Santa Fe agent

Jake Honeycutts Here for Visit

Mr. and Mrs. Jake Honeycutt and three sons of Fairview, N. M., have been in Lincoln county this week, visiting Mr. Honeycutt's mother, Mrs. Ada Honeycutt of Ruidoso Downs; also friends.

Since leaving Corona 12 years ago the Honeycutts have been at Fairview, N. M., where he is in the propane business. Mrs. Honeycutt is the former Ollie Gladwell of Corona.

Harry Ryberg of Corona was a Carrizozo business visitor Saturday.

Mr. and Mrs. Roy Shafer and grand daughter Judy Stearns returned from Denver Wednesday.

Mr. and Mrs. R. M. Bombach of Las Cruces and Mr. and Mrs. Bob White of Farmington were guests of the C. A. Snows this week.

New's the time to order personalized TELEPHONE LISTINGS

You can be listed in the new telephone directory even if the telephone you use is under someone else's name.

Here's how. Just call your telephone business office and order a personalized listing. Whether you live in a club, hotel, with your family, or share an apartment, we'll be happy to list you and the number of the telephone you use.

But hurry. The new telephone directory goes to press soon. (Want any new or changed listings or directory advertising? Call the business office today!)

Mountain States Telephone

C. A. Snows Return From Eastern Visit

Mr. and Mrs. C. A. Snow returned Sunday afternoon from their trip to the South and East Coast. Among relatives visited were Capt. and Mrs. Charles A. Snow and family of Plattsburg, N. Y.; Mr. and Mrs. Glenn Snow and family of Gulfport, Miss.; Mr. and Mrs. Ray Wysong of Ft. Worth and Mrs. Hoyt Mayes of Shreveport.

In company with the Charles Snows, a trip was made to Montreal and other points of interest in Canada.

Mr. and Mrs. Snow were accompanied on their trip to Gulfport and return by Allen White, son of Mr. and Mrs. Bob White of Farmington, and Peggy Bombach, daughter of Mr. and Mrs. R. M. Bombach of Las Cruces.

'Tween Us Teens

By MARY (Ginger) NICKELS

Wasn't the camp meeting this year just tremendous? I've never seen so many swell people at one time in my life! You know, these annual camp meetings are really good for us. We can go camping, listen to inspired men such as Dr. Evans and Rev. Ford, and eat the most delicious food in the country. Man, you can't beat a combination like that!

Say, the other day I saw the new B-58 fighters on TV. Boy, are they something! They have triangular shaped wings which are swept back, a separate compartment for each man with an ejection seat in each compartment, and to top it off, this huge plane can operate at an altitude of forty to fifty thousand feet at supersonic speeds. Russia, look out.

Speaking of planes, a bunch of paratroopers were preparing for a practice jump. One by one they hit the silk, jumping from the plane, until the last man readied himself. "Hold it, Buster!" roared the sarge. "Where's your chute?"

"Oh," said the recruit unconcerned, "it's only a practice jump."

Welcome back to Fern Sweet of Alamogordo and Billie Jane Crumley of Lordsburg.

Here's something interesting: Because we can see all colors, we take it for granted that our cat friends can, too. As a matter of fact, some scientists believe that cats are color blind, seeing only varying shades of gray and black. It is true that the night world seems brighter to pussies than to humans, but the appearance of the cat's day world is still a mystery to science. (I just thought you might like to know!)

By the way, it's sure good to have lights on again, isn't it? (Better replenish your candle supply, though.)

Talk about lights:

"Do you have any four-volt, two-watt light bulbs?"

"Four what?"

"No, two."

"Two what?"

"Yes."

"No."

(Remember, he who laughs last just didn't get the joke in the first place.)

See you in seven—seven watt? —seven days.—Ginger.

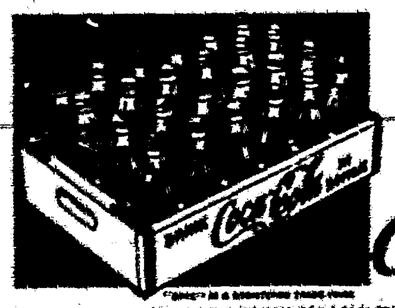

Entertaining? Buy Coke by the case.

DRINK Coca-Cola

"Coke" is a registered trade-mark.
Bottled under authority of the Coca-Cola Company by
Coca-Cola Bottling Co. of Alamogordo

BEAUTY SHOP

Specializing in HAIR SHAPING and PERMANENT WAVING

Gladys Morriss
Phone 111

BILL'S

SHOE REPAIR SHOP

NOW OPEN

ADJOINING CITIZENS BANK IN CARRIZOZO

All types of repair work on leather goods, shoes, saddles, harness, etc.

HOURS: 7 A. M. to 6 P. M.

ALTO BRIEFS

By AILEEN LINDAMOOD

Mrs. Charlie Nabours had the unique experience of seeing a big bear in front of her summer home at Eagle Creek Lodge late Tuesday evening of last week.

Mrs. Bryson Corbett, Kelley and Charles Corbett were here from Albuquerque the past week. They made their headquarters at Eagle Creek Lodge and attended the Nogal Camp meeting.

The Richard Rowley family was here from Clovis last week end.

Mrs. W. N. Hightower camped at Nogal Mesa while attending the complete schedule of the camp meeting.

Mrs. Marcus Waltermire with Ann and Mark of El Paso are vacationing at Eagle Creek Lodge.

Hattye Coffee and Maggie Randel went to Albuquerque to visit their sister, Mrs. Ola Akin for a few days.

Mrs. Ernest Blood and grandchildren Sue and Jimmy Lindsay of Denton, Texas, attended the camp meeting at Nogal Mesa last week each day.

The Jim McEuens were in Dunken, N. M., for the day on Sunday.

Fred Herrington of Albuquerque stopped by Tuesday of last week.

The "Buster" Hickmans moved to Ft. Sumner recently.

Tuesday the J. B. Hightowers made a business trip to Carrizozo.

George and Bobbie Creel were in Roswell one day last week.

The past week end the C. E. Andersons came up from Alamogordo.

While the E. M. Shafers of Midland were visiting the Oscar Samelsons of Ruidoso they drove over one day to see us.

Mrs. Harry Edmiston of Carrizozo and daughter Ula of Dallas and Bert Roberts of Oakdale, Calif., were in the community last Tuesday.

R. R. Cooper of Eureka, Calif., has been here to visit his daughter and family the Jim McEuens.

The Basil Ryans of El Paso were up the past week end.

Mr. and Mrs. Earl King of Roswell came up Saturday to see the Jim McEuens.

The R. N. Neals of El Paso and the Seth W. Neal family of Houston are at Eagle Creek Lodge this week.

The Jim McEuens and Lawrence Peebles of Alto and the Sam Sinclairs, Claude Hobbs and Ike Kennedys of Ruidoso attended a farewell dinner for the Paul Wilds Saturday night. It was held at the Ship Ahoy in Tularosa at 6:30 p.m. Mr. Wild is being transferred to the Regional Forest Office at Albuquerque.

Mr. and Mrs. B. O. Brown were over from Ruidoso on Monday.

Saturday Mrs. Alonzo Lore, postmaster at Three Rivers, was in the community.

Charles Pfingsten and Edsel Hubbard of Lubbock were looking around Sunday at the store and post office. Mr. Hubbard's father drove the mail car from Alto to Capitan in 1918 when James A. Easley was postmaster.

The Gobel Wrights of El Paso are vacationing at Eagle Creek Lodge.

The Joe Yates family of Gavilan Canyon has had a large family group visiting them. Mrs. J. W. Woody of Maple, Texas, mother of Mrs. Yates has been here about two weeks. Mr. and Mrs. Eddie Ray and son Johnny of Morton, Texas, arrived Friday, Mrs. Ray is a daughter. The Robert Yates family of Fresno, Calif., and Mrs. Ed Sanders of Belen, N. M., completed the group.

"Apache Allowance" Race at Ruidoso Downs

Another three big days of racing, promising to be as successful as the past ones have been, is scheduled at the 'Downs' for July 25, 26, and 27.

High-lighted for Friday afternoon is the "Apache Allowance" a 350-yard allowance for the 'short' horses. The largest number of the fastest ever stabled at one place in the State of New Mexico, are here and this event drew more than a full gate—necessitating a drawing. Palomino Joe, representing the Echo Ranch of Woodland Hills, Calif., is shaping up the probable favorite of the ones who did get in. He is a much improved horse since being claimed and his last couple of outs were smashers.

Tee Beau has won his only out here after a long rest—was once a classy kind of a horse. Do It For Me is partial to this distance. Ridge Butler would have a chance on his best race. Bull Eagle and Easter Rose, Lady Leo and Robin Boy have run good races in the past, while Leo Horn and King Lad are the remaining challengers.

FOOD BUYS

TURKEYS FRYER — Out of this world Barbecued ..... Lb. **49¢**

CHUCK ROAST U. S. D. A. CHOICE BEEF Lb. **59¢**

CHUCK STEAK U. S. D. A. CHOICE BEEF ..... LB. 65c
HAMBURGER Fresh Ground—Food Mart Quality ..... LB. 49c
FRANKS GLOVER'S ALL MEAT ..... LB. 59c
BEEF LIVER FRESH ..... LB. 39c

WEDNESDAY IS DOUBLE STAMP DAY ON PURCHASE OF $3.00 OR MORE

CATSUP	STOCKTON	12 OZ.	2 for 27c
SHORTENING	SNOWDRIFT—7 CENTS OFF	3 LBS.	73c
GREEN BEANS	STOKELY'S—CUT	No. 303	19c
FAB DETERGENT	GIANT SIZE		69c
JELLO		3 OZ.	3 for 25c
FRUIT COCKTAIL	HUNT'S	No. 300	19c
TISSUE	WALDORF	4 ROLL PKG.	33c
SCOT TISSUE		ROLL	2 for 25c
TISSUE	SOFT-WEVE	ROLL	2 for 25c
SCOTTIES		400's	3 for 69c
WAX PAPER	CUT-RITE	ROLL	25c
LUNCH NAPKINS	SCOTKINS	PKG.	2 for 25c
DINNER NAPKINS	SCOTKINS	PKG.	2 for 49c
SCOT TOWELS		ROLL	19c

TOMATOES PER LB. ..... **15¢**

CELERY PER LB. ..... **10¢**

BELL PEPPERS PER LB. **15c**

CORN ..... **4 EARS FOR 23c**

POTATOES LONG WHITE ..... 10 LB. BAG 55c
GRAPEFRUIT ..... 5 LB. BAG 55c

FOOD MART

Prices effective July 25th thru 26th only — S&H Green Stamps. Double Stamps on Wed.

CAPITAN

By MARGARET RENCH

The Capitan Chamber of Commerce met last July 21 with a potluck dinner and good attendance and enjoyed a grand business meeting. We are growing, too.

The Smokey the Bear dance also was very successful, thanks to all of you good people. We had a good crowd.

The Ranchers Camp meeting closed last Sunday. How we do enjoy the grand services, and the meals are delicious. Then the meeting of old friends. It's the nicest thing to happen in our vicinity. The ministers gave us lots to think about.

Mr. and Mrs. A. R. Hobbs and children and their girl friend Mary Ann Kirkpatrick of Corpus Christi, Texas, visited his brother, Joe, and Ara Dollnar for two days last week while en route to Colorado for a happy vacation.

Mrs. Lloyd Taylor has been home for a few weeks. After the first of August she will attend two weddings and an opening of a furniture store; also visit relatives and friends for a while.

Corpl. Ernest H. Weise, Yorktown, Texas, went to Germany last week where he will spend three months. He is in the Service and his wife will remain in Capitan for a while. His parents, Mr. and Mrs. Fritz Weise, are in constant touch with his family.

Hollis Cummins is flying to Pasadena to be the best man at his brother Teddy's wedding next Friday and will return Sunday.

Mr. and Mrs. Jeff Floyd and baby daughter, who are attending school at Portales, visited his parents, Mr. and Mrs. R. W. Floyd.

Mr. and Mrs. Charley Bird and daughter motored to Roswell on business last Saturday.

Lee Anderson has been away for several days on a trip. He went with his children and hopes to make quite an extended trip in the south. We hope he can endure it and come home with a good story about his trip.

Dr. E. H. Edmondson of Tempe, Ariz., visited his sister, Macie Edmondson, and other relatives for a few days.

Alice Wright and Tom Bragg were Capitan business visitors last Monday.

Mr. and Mrs. Pat Coor and children of Aztec, N. M., stopped to visit their relatives and their daughter remained with her grandmother, Maude Clark, during their absence. They are motoring to New York City by the coastal route to attend the Jehovahs' Witness Assembly.

Mrs. Bert Cheney and her daughter, Mrs. Mervyn Smoot, are motoring Friday, July 25 to Abilene, Texas, there they will join friends and motor to Dallas with them. Then they will take a plane to New York City where they will attend the 8 day International Jehovahs' Witness Assembly, being held at the Yankee Stadium and Polo Grounds.

Mrs. Anita Smith and her daughter and her sister, Mrs. Jones, en route to California visited Mrs. Daisy Gehring last Friday then continued on their journey where Mrs. Jones will meet her son who is in the Navy. He is coming home from overseas. They plan to spend some time there.

Leola Pfingston and her father Fred Bradford were Capitan business visitors last Monday. They had lots of fun fishing and caught good sized ones. At this time they are re-decorating their home on the inside. The outside was painted by Feg — a sage green. It looks very pretty in its beautiful setting in these hills with evergreen trees and mountains in the background.

Women's Club Has Picnic for Families

The Capitan Woman's Club had a family picnic recently at Nogal Lake campgrounds. Several families had an enjoyable evening together.

The last meeting of the Capitan Woman's Club was July 10. The program chairman was Mrs. Hugh Calhoun.

Dr. H. C. Jernigan, medical director of Fort Stanton Tuberculosis Hospital, gave an interesting talk on worthwhile information on "TB Prevention for Children."

The hostesses of the evening, Mmes. J. P. Randle, Esmael Salas and Mrs. Roy Freeland, served delicious refreshments.

Ground Broken for Smokey Museum

The ground work for Smokey Museum has been started. Ditches for the foundation will be dug soon. Then off we go. Lots of work ahead for this must be completed by November 1 for the dedication. So let's all get together and do our part.

New Trailer Court West of Post Office

Hollis Cummins is putting a trailer court west of the post office. At first there will be location for five trailers.

The septic tank and cesspool and necessary plumbing is now being installed.

If he needs more than the five spaces he will add them in later.

The Block Ranch has been sold to D. D. Burton of Dallas, Texas. He is making many changes in the buildings, etc. George McBride is working on three buildings now.

Mr. and Mrs. Johnny Annaratone and son started moving into their new home last Sunday. There was painting to be done in the kitchen before they could finish moving. It is a beautiful home inside and out and we are happy with them.

James L. Black left the Providence Hospital a couple of days ago after surgery a few weeks ago. He is progressing very nicely though at this time has not come home.

Mr. and Mrs. Lewis Cummins left by train from Carrizozo last Monday for Pasadena Calif., to visit Teddy and attend his wedding which takes place July 26.

Mrs. Grady Wallace was home from summer school in Portales last week end and they attended the Ranchers' Camp meeting.

Mr. and Mrs. H. Lee Miller spent last week end here at home and enjoyed the Ranchers' Camp meeting as well.

Mr. and Mrs. Robert W. Floyd (he is tech. sgt. in the Air Force in Germany) adopted a five month old baby boy and named him Kenneth Wesley. They are a thrilled and happy couple. The new grandparents, the R. W. Floyds, are so happy they can hardly wait to see him and are counting the days until they return.

Virgil Jones is at Truth or Consequences, N. M., doing game conservation work under Marion Embry and will be there for two more months. He can come home only during the week and not very often at that, so his family really do miss him. He was unable to come to the Smokey the Bear dance and we missed him.

Lots of activity, work and practicing is going on now in Lincoln for the pageant which starts August 1 through the 3rd. They always have had tremendous crowds and we want them to have even a larger one this year.

Mrs. LeRoy McKnight and daughters came in from their ranch last Monday on business and spent a while at their home here.

Reins Begin to Fill New Stock Tank

J. H. Gallagher and Johnny Little did all the catapillar work with the Dunn Brothers equipment on the thorium mines and the stock tank at the Hammett ranch.

Mr. Locklar of Dunn Brothers was the supervisor.

Twenty years ago the CCC Camp built a small dam in this same location.

This dam is 400 feet long on the top, and the spillway is 150 feet long.

After the good rain Wednesday, July 16, 3 feet of water was standing over an area 50 to 100 feet.

They cleaned the Hammett Spring on the north end of the place with the bulldozer. They built a little tank below the spring for a reservoir which to date is full of water.

The Hammett and Dunn families are planning a reunion at the Hammett ranch some time in August. Is Clifton Hammett ever going to be surprised when he sees that beautiful lake. So much of this was the dream of a lifetime of their mother, Mrs. Pearl Hammett, who has been deceased for nearly two years. There are still many things they plan to do there. Dunn Brothers and her brothers Ernest, Dan and Clifton are partners in this now.

It is getting very dry and hot again. How we wish our July rains would come as they usually do and stay.

Ray Luck went to the Navy this last few days.

Mr. and Mrs. Doss Galloway, Mrs. Jack Shaw and Mrs. Dorothy Guck will take care of the Cummins business during the absence of the Cummins family this week end. Hollis will be back Sunday to be on duty Monday morning.

Coy Whitten and his uncle of Roswell spent last week end here at their rented home on First street. They started to paint the house on the outside but had to quit due to heat and they need more water. So they will do it later.

Ray Provino is making the city weeds look sick by cutting them. Truly he is making it look much better. Many have had their weeds cut but there is much more to do. Just takes time.

Jake Rowe, who takes care of the moving and selling of the cabins for sale at Ft. Stanton, met his wife in Roswell and they enjoyed the Carlsbad Caverns together. Their home is in Austin, Texas. Their two year old son stayed at home. I know that Mrs. Rowe will enjoy her vacation as there are many things she will see while she is here. Jack expects to be here for two months before his duties are finished.

A nephew, his wife and two sons of Portales gave Mr. and Mrs. R. D. Kingston a surprise visit for several days last week.

Mrs. A. W. Luck is coming home from the Ruidoso hospital in a few days, though she is not able to get around yet.

Mr. and Mrs. Carl and son of Alamogordo are living in the Mother Fisher home north of the lumber yard. The son works with the forest. Mother and Dad came to spend the week end, though this week Elsie stayed. She is helping with 92-year-old Grandmother Hipp who has not been feeling so well. The heat is bothering her. She lives with her daughter, Mr. and Mrs. Ben Greisen. I know that Mayme (Mrs. Greisen) appreciates the help as she is a constant companion of her mother.

Maggie Silva who is chief petty officer in the Navy and who just returned from Lebanon on transfer will enter Villanova University in Philadelphia for duty. She has been assigned to the office of the professor of Navy Science. He was transferred in view of humanitarian aspects due his child's condition with cerebral palsy.

Frankie Silva works at Fort Stanton and during his days off he cut posts for a long time then a month ago he took time off to build fences on his ranch. He hopes to have it completed by August 1.

Mr. and Mrs. Blackie Salazar and family of Ft. Worth, Texas, spent a week with Mr. and Mrs. Franky Silva and family. They met while working in Mexico. They took them to Cloudcroft and other points of interest and they truly loved our country. He has been all over our county and he thinks this is the best and may return later.

Mrs. Mary Zamora and family, who have been making their home in Albuquerque have returned to their home here.

TOWN TOPICS

Ervin Crockett, in from his ranch west of the Mal Pais, said he could use more rain out that way, but that he can do without any more hail. A severe hailstorm last week damaged his range in places and some was still on the ground after several days. He picked up one hailstone larger than a golf ball.

Mrs. Robert Shafer and Miss Anne Gallacher drove to Roswell Tuesday.

During the Ranchman's Camp meeting quite a number of Carrizozo folks camped out. Mrs. Robert Shafer her son Scott and guest Chris Thornton from El Paso, Mrs. Wayne Withers and daughters, Mrs. J. E. Thornton and Mrs. R. C. Withers.

Mr. and Mrs. C. E. May visited C. D. (Duff) May on Wednesday night.

Mrs. Mervyn Smoot and mother, Mrs. Chaney of Capitan are driving to Dallas Friday to board a chartered plane for New York City to attend an encampment for a week.

Mr. and Mrs. R. Harding returned Monday evening from El Paso where Mr. Harding had an ear operation at the Wm. Beaumont Hospital. Mrs. Harding and small daughter Berta escaped injuries when her car turned over on her drive to El Paso to visit Mr. Harding.

Mrs. J. B. Howell and son Roy of Roswell and guest Miss Lucille Pitkin camped out during the camp meeting.

Mr. and Mrs. Louis Huffman entertained relatives Mr. and Mrs. S. Kucekovich Sr. from Morrisville, Penn., and Mr. and Mrs. S. Kucekovich Jr. and daughter Lynda from Quonset Point, R. I., over the week end.

Senator and Mrs. J. G. Moore had as their week end guests Mr. and Mrs. Edgar Goins and family from Alabama. Mrs. Goins is a sister of Mr. Moore. Also Miss Patsy Moore, daughter of Senator Moore, from Courtland, N. Y.

A Sermonette

By Z. T. ELY
Pastor, First Baptist Church

Appointments are necessary to keep up with the busy day in which we live and to avoid wasting time or interfering with a day crowded with activity. Sometimes after making an appointment with a doctor or dentist there are those who find it necessary or decide to cancel their appointment.

There is one appointment made for you that you will keep. Under no condition, circumstance or excuse will it be canceled. It was made by our great Maker the Lord God.

The Holy Bible says. "As it is appointed unto men once to die, but after this the judgment." Hebrews 9:27. This day of which the Bible speaks is inevitable.

Many people dread to think of that day and are so fearful that they try to avoid anything that would bring them to the thought of this appointment. Hebrews 2:15 tells of people who are in bondage all their life because of this fear while others actually look for this time with great anticipation: "Looking for that blessed hope and glorious appearing of the great God and our Saviour Jesus Christ." Titus 2:13. Also 1 Thess. 4:12-18.

What causes these two extremes of thought? Simply because of faith in the finished work of Christ on the cross on the part of some, while the others are unprepared by neglecting God's warning: "Prepare to meet thy God." Amos 4:12.

Can anything be more important in any individual's life than to be prepared for this appointment with the Almighty? It can be a great day to look forward to, simply by being obedient to God's Word. Read John the third chapter and Romans the twelfth chapter.

Farm and Ranch

By RALPH DUNLAP

Spray Suggested for Chlorosis on Trees

I have received several inquiries during the last week on the problems with trees. The most common tree problem is chlorosis. The leaves on the chlorotic tree turn yellow, with the veins of the leaf staying green.

By applying a solution of 4 teaspoonsful iron sulfate and ½ teaspoon of citric acid sprayed on the leaves of the trees will help overcome the chlorosis for a while.

Applying 4 ozs. of iron sulfate per tree will also help, but will not give as quick of results. Iron sulfate is commonly known as copperas, and can be obtained at any drug store.

To Establish Livestock Market News Service

A livestock market news service, long sought by farmers, ranchers and others in the trade, will be established at Clovis, N. M., July 25, 1958, the U. S. Department of Agriculture has announced.

The new service will cover range and feedlot sales as well as auction market trading on cattle, calves, sheep and lambs in New Mexico, West Texas, Southwestern Kansas and the Oklahoma Panhandle.

Wade H. Lacy, a livestock division reporter for USDA's Agricultural Marketing Service, takes charge of the new operation. Mr. Lacy has been in charge of the AMS livestock market news at Phoenix for the past two years.

Previously he reported AMS livestock market news from Indianapolis, Ind., and Sioux City, Iowa. A World War II veteran, Mr. Lacy is married and has two sons.

Market news gathered at Clovis will be consolidated with similar data now being collected by the Amarillo, Texas, livestock market news office and will be released throughout the week.

New Mexico's modern historical background dates back to 1536, when a shipwrecked Spanish explorer, Cabeza de Baca, made his way on foot from the Gulf Coast through New Mexico and finally to a Spanish outpost in Mexico.

By LOIS JASPER

4-H Judging Teams Hold Practice Sessions

The 4-H judging teams are holding practice sessions getting ready for the Junior and Senior contests. The Junior contest will be held in Fort Sumner July 25. Those participating will be Edith Joiner, dress revue; Rosa Torres, foods demonstration, and the judging team—Radna Proctor, Betty Ann Bond, Janice McKnight and Alberta Kimbrell.

The Senior team will compete at the State 4-H Encampment which runs from August 4-9 at State College. Those attending will be Loretta Proctor, dress revue, and the judging team—Martha McKnight, Mary Ann Mcknight and Virginia Barela.

A cotton dress workshop was held recently in Capitan. Mrs. Dyer Forbus and Mrs. Virgil Jones participated.

The joint meeting of the two extension clubs of Lincoln County will be held July 24 at Corona. The program will be "Basic Dress and Accessories" a demonstration by Marietta Sultemeier and "Selecting flattering colors for your natural coloring." Four of the Senior 4-H girls will assist with this demonstration.

The Tres Valles Garden Club and the Hondo Valley-Ruidoso Extension Club have donated awards to be given to the outstanding 4-H exhibits at the Lincoln County Fair Sept. 12-13.

The Tres Valles Garden Club is giving a 24 piece set of stainless steel flatware to the outstanding exhibit in Home Living.

The Hondo Valley-Ruidoso Extension Club is giving a 12 inch silver tray to the outstanding clothing exhibit.

This generous assistance to 4-H work is deeply appreciated by the 4-H girls and the extension workers.

Well-chilled fresh fluid milk, served in cool glasses, is the first choice of many people for a meal-time beverage or a between-meal snack. Mothers, try to plan for an extra supply of milk, now that school is out, to replace what the children have had at school.

Cheddar cheese for easy-to-prepare meals, cottage cheese accented with fresh summer vegetables for salads, ice cream to fill tasty-no-bake pie shells, and butter for hot boiled corn-on-the-cob are also dairy items in heavy supply.

Don't overlook dry-skim and evaporated milk when planning for full value from the food dollar.

New Mexico Ram Sale At State Fairgrounds

Over 325 rams have been consigned to the twenty-first New Mexico Ram Sale which will be held at the State Fair Grounds in Albuquerque August 1, J. R. (Dick) Stauder, specialist in sheep and wool marketing at New Mexico A&M College and manager of the sale, said this week.

Consignors to the sale are.

New Mexico—A. D. Jones Estate, Roswell, 50 Debouillets; Harold Luye, Farmington, 10 Suffolks; Carl E. Odom, Maxwell, 15 Suffolks; Bruce M. Barnard Co., Aztec, 15 Rambouillets and 25 Suffolks; Floyd Childress, Roswell, 50 Corriedales; and M. G. Noland & Son, Aztec, 10 Rambouillettets.

Colorado—Vern Howey, Center, 10 Columbias, and Albert C. Kaiser, Monte Vista, 5 Columbias.

Utah—Wynn Hansen, Collinston, 10 Columbias and 35 Rambouillets, and John K. Madsen Farms, Mt. Pleasant, 68 Rambouillets.

Texas — Otto Whitefield, Friona, 23 Columbias.

The John K. Madsen Farms has also consigned one pen of registered Rambouillet ewes.

All the rams—registered and range—will be of yearling age, with the exception of a few Suffolk ram lambs, Stauder said.

Information regarding the estimated 12 months staple length and other characteristics for each consignor's lot will be available to buyers.

"The annual Ram Sale has been one of the key phases of the state's sheep and wool improvement program. Each year the sale makes available to growers a carefully selected group of stud, registered, and range rams for up-breeding of the state's flocks," Stauder stated.

Buyers may look over the sale animals in the sheep barns at the State Fair Grounds on July 31. The sale will begin at 9 a.m. the day following. Auctioneer will be Walter S. Britten, College Station, Texas.

The sale is sponsored by the New Mexico Wool Growers' Inc. and the Extension Service of New Mexico A&M College.

LEGAL NOTICE

IN THE THIRD JUDICIAL DISTRICT COURT OF THE STATE OF NEW MEXICO WITHIN AND FOR LINCOLN COUNTY

SUMMONS AND NOTICE OF PENDENCY OF SUIT

THE STATE OF NEW MEXICO, to: THE FOLLOWING NAMED DEFENDANTS BY NAME IF LIVING, IF DECEASED THEIR UNKNOWN HEIRS: EDWARD EMERSON, RALPH EMERSON, GEORGE ROSLINGTON, MARGARET ROSLINGTON, R. H. HANNAH; The defunct, ALAMOGORDO IMPROVEMENT CO., or its assigns; the defunct, CARRIZOZO TOWNSITE CO., or its assigns; the defunct, NEW MEXICO REALTY SYNDICATE, or its assigns; the defunct, HOME BOND AND LOAN CO., or its assigns; the defunct, STOCKMANS GUARANTY LOAN CO., or its assigns; THE UNKNOWN HEIRS OF THE FOLLOWING NAMED DECEASED PERSON, to-wit: HENRY EMERSON; and ALL UNKNOWN CLAIMANTS OF INTEREST IN THE PREMISES DESCRIBED IN THE COMPLAINT ADVERSE TO THE PLAINTIFFS, Defendants.

You and each of you are hereby notified that on the 23rd day of July, 1958, BRACK CORNETT and CATHERINE S. CORNETT filed in the District Court, Lincoln County, New Mexico, a Complaint against you and each of you, being Cause No. 6715 on the civil docket of said Court, the general object thereof being to quiet and set at rest in plaintiff the title to certain real estate situate in Lincoln County, State of New Mexico, as follows, to-wit:

Lots 3, 4, 5, 6, 7 and 8 Block 4, HIGHLAND PARK ADDITION, Carrizozo, New Mexico, as shown by the plat thereof filed in the office of the County Clerk and Ex-officio Recorder of Lincoln County, March 22, 1948.

You are further notified that unless you enter your appearance in said cause on or before the 18th day of September, 1958, judgment will be rendered therein against you by default.

Attorney for plaintiff and his address is H. Elfred Jones, Box 415, Carrizozo, New Mexico.

WITNESS my hand and seal of said Court on this 23rd day of July, 1958.

(D. C. SEAL) MANUEL V. CHAVEZ, District Court Clerk

Publ. July 25; Aug. 1, 8, 15, 1958.

LEGAL NOTICE

IN THE PROBATE COURT OF LINCOLN COUNTY STATE OF NEW MEXICO

IN THE MATTER OF THE LAST WILL AND TESTAMENT OF ELZY PERRY, DECEASED.) No. 818

NOTICE OF HEARING ON FINAL ACCOUNT AND REPORT AND PETITION FOR DISCHARGE OF EXECUTRIX

STATE OF NEW MEXICO TO: Mayme Pearl Perry, George Powell Perry, Nina Pearl Taylor, Gladys Louise Noeker, Ruth Roscoe, formerly Ruth Ross, William LeRoy Perry, Elzy Perry, Jr., Lloyd Coe Perry, Ralph Donald Perry, Mayme Jane Stout, Charles Carol Perry, and to all unknown heirs of Elzy Perry, deceased, and all unknown heirs and persons claiming any lien upon, or right, title, or interest in or to the estate of Elzy Perry, deceased.

GREETINGS:

NOTICE IS HEREBY GIVEN that Mayme Pearl Perry, Executrix of the estate of Elzy Perry, deceased, has filed a Final Account and Report and Petition for Discharge of Executrix, and by order of this Court, at 10:00 a.m., on the 3rd day of September, 1958, in the chambers of the Probate Judge in the court house in Carrizozo, Lincoln County, New Mexico, has been fixed as the date and place for hearing thereon, at which time the said Court will proceed to determine the heirship of said decedent, the ownership of his estate, and the interest of each respective claimant thereto or therein, and the persons entitled to the distribution thereof.

James L. Brain is the attorney for the Executrix, and his post office address is Box 939, Roswell, New Mexico.

WITNESS my hand and official seal of the 18th day of July, 1958.

(P. C. SEAL) INEZ HUST, Clerk of the Probate Court
By RITA VEGA, Deputy

Publ. July 18, 25; Aug. 1, 8, 1958.

SPECIAL!
PITTSBURGH WALLHIDE
ALKYD TYPE
Flat Wall Paint
Reg. $6.25 gal.
Special 4.25
Through Aug. 15th GALLON
Carrizozo HARDWARE CO.
We Give S & H Green Stamps
Phone 96 P. O. Box 68 Carrizozo

Attention
Apple Growers
We are making up on order for field boxes. Anyone interested see us at the Packing Shed in Hondo or phone Olympic 3-4432.
Will only place one order this season as it takes four weeks to get delivery.
H. E. BAXTER.

Yes! We have
Co-Ral
Controls Cattle Grubs Simply by Spraying!
also
EXCELLENT FOR CONTROL OF SCREW-WORMS, HORNFLIES, LICE, TICKS.
*Trademark, Registered at Bayer 21/199
Distributed and sold by
MITCHELL SEED AND GRAIN CO. NSL
ROSWELL, N. M.
Sold by
BLACK HARDWARE CO.
CAPITAN, N. M.
J. P. WHITE INDUSTRIES, Inc.
ROSWELL, N. M.

no need to get up

A handy bedroom telephone saves steps, costs only pennies a day. Easy to order. Just call our business office.
modern homes have handy phones—in color
Mountain States Telephone

Lincoln County News
FRIDAY, JULY 25, 1958

Subscription: In Lincoln County: Yearly, $3.00; Six Months, $1.75; outside Lincoln County, $3.50 year; six months, $2.00.

Classified Ads — EVERY AD A VALUE & OPPORTUNITY

1957 BEST BARGAIN: NEWS CLASSIFIED ADS 2 cents per word for first insertion; 2 cents per word for subsequent insertions. 4,000 readers weekly in the Lincoln County communities of Capitan, Carrizozo, Corona, Lincoln, Ft. Stanton, Ruidoso, Alto, Glencoe, the Hondo Valley and in adjacent counties.
Classified Display, 35 wk., minimum 8 mos. Contract rates on request. Classified Display, 80c per col. inch. Card of Thanks, $1.00.

THESE WOMEN! By d'Alessio

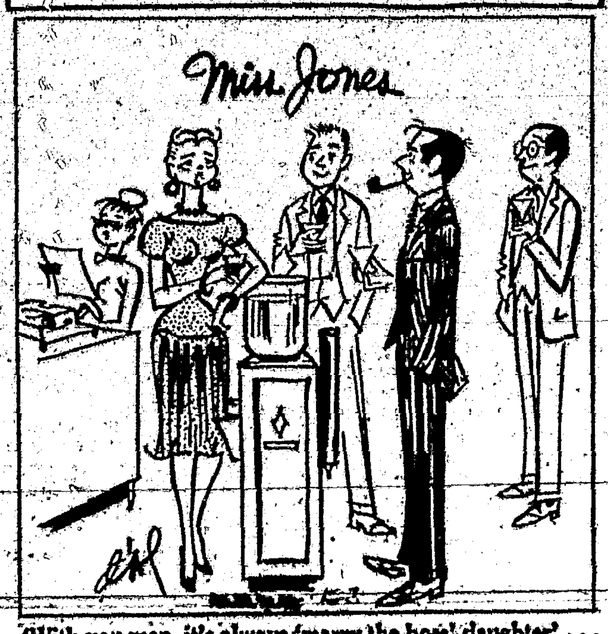

"With you men, it's always 'marry the boss' daughter' . . . Don't bosses have sons WE can marry?"

CLASSIFIED GUIDE TO MISCELLANEOUS SERVICES

Yucca Grill
"Where the Elite Meet to Eat, the Best Foods in Town." — Open 7 Days a Week—24 Hrs. a Day — Ruth and Walcolm Armstrong — "Come See Us"

King's Cactus Bar
"Where Friends Meet"
• THE BEST IN DRINKS
• DRAFT BEER
• PACKAGE GOODS
LUTHER KING, Proprietor

Electrical Contracting
Licensed and Bonded
Free Estimating
Com'cl Refrigeration
Lennox Units
Day or Night, Call KEN at CARRIZOZO 276

Price's Service
Washer and Refrigerator rental. Service on all makes of automatic washers.
Phone Carrizozo 276
KEN SCHOENECKE

NU-WAY Steam Laundry & Dry Cleaners
Phone 81 or 136
PICK-UP AND DELIVERY

Lode Location Notices
New Forms, complying with Public Law 986—for sale at the Lincoln County News.

The Steak House
"Don't Gamble on Quality"
CHARCOAL BROILED STEAKS
Complete American Food Menu
MEXICAN FOOD
Open 5 A. M. to 12 P. M.
Frankie Labow - Millie Melson Proprietors

FRONTIER MOTEL
Corner Highways 54 and 380
Mr. and Mrs. W. F. Bell
Phone 178
CARRIZOZO NEW MEXICO

— SEE —
L. Z. MANIRE AGENCY
For GENERAL INSURANCE
Automobile, Sickness & Accident
Fire Insurance - Life Insurance
Carrizozo, New Mexico

Ginsberg Music Co.
PIANOS — New and Used
Phone 10, Roswell, N. Mex.

Shaw Mortuary
24-hour Ambulance Service
PHONE 101

Machine Wk., Welding
General Repair — Phone 186
Carrizozo — Sullivan Welding & Machine Shop

Business Machines
Adding Machines, Calculators
Sales, Service and Supplies
Portable Typewriters all makes
ALLIED BUSINESS MACHINES
Roswell Phone MA 2-4561

Custom Assay Office
CHEMISTS & ASSAYERS
Shippers Representatives
P. O. Box 811 El Paso, Texas

Yucca Bar
"Where Business Becomes a Pleasure" — THE BEST IN FINE LIQUORS
Joe Sargent—Your Host

TASTY TIP FOR
Quick Meals!

Delicious, homemade
Macaroni 'n Cheese
ready to serve in minutes
with RICH KRAFT
Kraft Dinner is a timesaver and a menu-maker! Keep it handy—it costs only pennies. So easy for school lunches, emergency meals. And good eatin' always!
GRATED...for the cheddar cheese goodness everybody likes

Subscribe today to the LINCOLN COUNTY NEWS

LODGES ORGANIZATIONS and CLUBS

COMET CHAPTER No. 28
ORDER OF THE EASTERN STAR
Meets on the first Thursday of each month
Visiting Stars cordially welcome
Fronie Ramey, Worthy Matron
Leona Brown, Secretary

A. F. & A. M. LODGE No. 41
Carrizozo, New Mexico
Regular Meetings 1958 on the 2nd Wednesday Each Month.
Leon A. Farrar W. M.
Roy Shafer Secretary

DAUGHTERS OF REBEKAH
Corona Lodge No. 15
Meeting dates 2nd and 4th Thursday each month, 7:30 p.m.
Catherine Cornett, Noble Grand
Maud Ritinger, Secretary

CARRIZOZO LODGE No. 38
I. O. O. F.
Bryan Hendricks, Noble Grand
Henry Means, Secretary
Meeting Each Tuesday Night

CARRIZOZO LIONS CLUB
Meets 1st and 3rd Mon. each month
12 noon at Gerrard Hotel
R. G. Pierson, President
L. H. Stanley, Secretary

REAL ESTATE FOR SALE

FOR SALE—Four-room house in Highland Addition. See Oscar Barnes or Call 298. 7-25-2tp

LOST—PET

LOST—White female dog, part Cocker; wearing harness with vaccination tag No. 1013. Answers to "Missy." Phone 49.

MISC. FOR SALE

FOR SALE — Servel gas refrigerator in good condition, $50. Ted Zumwalt, Nogal. 7-25-2tp

DELIVERED to your ranch, Oat Hay New Crop $24 ton, good alfalfa hay $25 ton. Vega Feed Store or Call 147. 7-4-tfb

WHY PAY MORE?
AMAZING DISCOUNTS up to 75% from list prices! Housewares, appliances, jewelry, books, gifts, watches. We pay all shipping charges. For free catalog, write Weaver Co., Box 548, Lakeside, Calif. 3-21-7tp

FOR RENT

FOR RENT — Three-room furnished house. See Joe West at Power Plant, or call 0-1F2. 7-4-tfb

TRAILER COURT Space for rent by day, week or month. Apply News office. 3-21-tfb

FOR RENT—Nice big office, situated near courthouse. Phone 24. 2-14-tfb

FOR RENT — Apartment and trailer space. Mal Pais Courts, Carrizozo. 4-19-tfb

BUSINESS OPPORTUNITY

LOCAL AREA Man or Lady wanted to service and collect from coin-operated dispensing equipment. 4 to 9 hours weekly earns operator up to $200 monthly. No age limit or selling but must have car, references and $806 working capital. For interview give personal particulars, phone number. Write Box 4872, Dallas 6, Tex. 7-25-1tp

OPPORTUNITY MAN OR WOMAN
RESPONSIBLE person, from this area, to service and collect from new type cigarette dispenser. Route established by Company. No selling. Age not essential. Car, references and $300 to $1000 cash required; 3 to 5 hours weekly net up to $200.00 monthly. Possibility fulltime work. For local interview give full particulars, phone. Write Cigarettes, P.O. Box 146, Minneapolis 40, Minn. 7-25-1tp

Wanted to Buy

WANTED—All kinds used furniture. Highest prices paid. Call 60 for appraisal. Jack's Trading Post, Carrizozo. 1-9-tf

HELP WANTED—MALE OR FEMALE

ARE YOU AT PRESENT UNEMPLOYED? If you are 25 to 60, want steady employment with security, advancement opportunities, you should investigate this ad immediately. For interview at your home write J. R. Watkins Co., 4900 Colo. Blvd., Denver, Colo. 6-27-4tp

FINISH HIGH SCHOOL at Grade School at home, spare time. Books furnished. Diploma awarded. Start where you left school. Write Columbia School Box 1423, Albuquerque, N. M. 1-4-tfb

NEWS WANT ADS GET RESULTS

LEGAL NOTICES

IN THE THIRD JUDICIAL DISTRICT COURT OF THE STATE OF NEW MEXICO WITHIN AND FOR LINCOLN COUNTY.

SUMMONS AND NOTICE OF PENDENCY OF SUIT

THE STATE OF NEW MEXICO, to: VINCENT REIL, FRANK A. ENGLISH, also known as F. A. ENGLISH, VILLAGE OF CARRIZOZO; THE FOLLOWING NAMED DEFENDANTS BY NAME IF LIVING, IF DECEASED, THEIR UNKNOWN HEIRS: GEO. KASAKEY, also known as GEORGE KASAKEY, MRS. GEO. KASAKEY, also known as MRS. GEORGE KASAKEY; the defunct, CARRIZOZO TOWNSITE CO., or its assigns; the defunct, ALAMOGORDO IMPROVEMENT CO., or its assigns; and ALL UNKNOWN CLAIMANTS OF INTEREST IN THE PREMISES DESCRIBED IN THE COMPLAINT ADVERSE TO THE PLAINTIFF, Defendants.

You and each of you are hereby notified that on the 10th day of July, 1958, WAYNE H. HAMILTON and LORENA H. HAMILTON filed in the District Court, Lincoln County, New Mexico, a Complaint against you and each of you, Cause No. 6709 on the civil docket of said Court, the general object thereof being to quiet and set at rest in plaintiff the title to certain real estate situate in Lincoln County, State of New Mexico, as follows, to-wit:

Lots 17, 18, and 19.....Block 14 of THE TOWN OF CARRIZOZO, Lincoln County, New Mexico, as shown by amended plat thereof filed in the office of the County Clerk and Ex-officio Recorder of Lincoln County, New Mexico, July 13, 1911.

You are further notified that, unless you enter your appearance in said cause on or before the 2nd day of September, 1958, judgment will be rendered therein against you by default.

Attorney for plaintiff and his address is H. Elfred Jones, Box 415, Carrizozo, New Mexico.

WITNESS my hand and seal of said Court on this 10th day of July, 1958.

MANUEL V. CHAVEZ,
(D. C. SEAL) District Court Clerk.
By EUGENIA K. ORTIZ, Deputy.

Publ. July 18, 15; Aug. 1, 8, 1958.

NOTICE
IN THE PROBATE COURT OF LINCOLN COUNTY NEW MEXICO

IN THE MATTER OF THE ESTATE OF MARY MARGARET PFINGSTEN, Decd.) No. 811

THE STATE OF NEW MEXICO, GREETINGS:

To Edna Zumwalt, Fred W. Pfingsten, Bert Pfingsten, Mary Helen LaMoy, and Margaret Taylor, and to all unknown heirs of said decedent and all unknown persons claiming any lien upon or right, title or interest in or to the estate of said decedent:

You, and each of you, are hereby notified that A. T. Pfingston, Administrator, has filed his Final Report in the above entitled Court as such Administrator, and the Court has set Monday the 25th day of August, 1958, at 10 o'clock a.m. at the Probate Court Room in Carrizozo, New Mexico, as the time and place for hearing objections, if any therebe, to the approval of said Final Report and the discharge of said Administrator; and at said time and place the Court will proceed to determine the heirship of said decedent, the distribution of her estate and the interest of each respective claimant thereto or therein.

The attorney for said Administrator is J. Benson Newell whose office and post office address is Box 63, Las Cruces, N.M.

Witness the Honorable Bryan Hendricks, Judge of the Probate Court of Lincoln County, New Mexico, and seal of this Court this 7th day of July, 1958.

(P. C. SEAL) INICE HUST,
Clerk of the Probate Court
By ALICE KING, Deputy

Publ. July 11, 18, 25; Aug. 1, 1958

PRINTING OF QUALITY
LINCOLN COUNTY NEWS

FIELD SEED
VEGA FEED STORE
CARRIZOZO, N. M.

CANE SEED	$6.50 cwt.
HEGIRA	5.75 cwt.
OATS	5.25 cwt.
WHEAT	4.75 cwt.
RYE	5.75 cwt.
MILLET	6.50 cwt.
SUDAN	6.50 cwt.
COTTON SEED MEAL	$59 per ton

THEDA SHIER FLOWERS
Potted Plants Corsages
Cut Flowers
Flowers for Holidays, Banquets, Anniversaries or any occasion
WE DELIVER FLOWERS TO CARRIZOZO and CAPITAN
Phones 3285 or 2135
HOLLYWOOD, NEW MEXICO

LEGAL NOTICE

STATE OF NEW MEXICO,)
) ss.
COUNTY OF LINCOLN.)

IN THE PROBATE COURT

IN THE MATTER OF THE ESTATE OF MYRTLE STRALEY KILE, Deceased.) No. 829

NOTICE OF HEARING UPON FINAL REPORT AND ACCOUNT OF ADMINISTRATOR

STATE OF NEW MEXICO TO: Thomas Almon Knight, and to all unknown heirs of Myrtle Straley Kile, deceased, and to all unknown persons claiming any lien upon, or right, title, or interest in or to the estate of said decedent.

GREETING:

NOTICE IS HEREBY GIVEN that Thomas Almon Knight, Administrator of the estate of Myrtle Straley Kile, deceased, has filed his Final Report and Account as Administrator of said estate, together with his Petition for Discharge, and for a Determination of the Heirship of said decedent, and the probate court of Lincoln County, New Mexico has fixed the 22nd day of August, 1958, at the hour of 10:00 A. M., at the Court House at Carrizozo, New Mexico, as the time, place and day for hearing objections to said Report. At said time and place, the Court will proceed to determine the heirship of those claiming the estate, the ownership of the estate and the interest of each respective claimant therein or thereto, and the persons entitled to the distribution thereof.

H. Elfred Jones, whose address is Box 415, Carrizozo, New Mexico, is the attorney for the Administrator.

THEREFORE, any person or persons wishing to object are hereby notified to file their objections with the Court Clerk of Lincoln County, New Mexico, before the time set for hearing.

WITNESS my hand and seal this 8th day of July, 1958.

(P. C. SEAL) INICE HUST,
Lincoln County Probate Clerk
By ALICE KING, Deputy

Publ. July 11, 18, 25; Aug. 1, 1958.

Serving All...

Our courteous, dependable staff insures sincere help in time of need.

Our organization stands with an unfailing readiness to serve.

Every service is typified by a conscientious fulfillment of your preferences.

SHAW MORTUARY
CARRIZOZO
Ambulance Service
Phone 101
Insurance Plan and Markers

LEGAL NOTICE

STATE OF NEW MEXICO,)
)
COUNTY OF LINCOLN.)

IN THE PROBATE COURT

IN THE MATTER OF THE ESTATE OF DANIEL S. ELLIOTT, Deceased.) No. 806

NOTICE OF HEARING UPON FINAL REPORT AND ACCOUNT OF ADMINISTRATOR

STATE OF NEW MEXICO TO: Clara Mildred Elliott, Daniel S. Elliott, Jr., E. Vaden Elliott, Sr., Lillie May Goldman, Margaret Elliott Slemmer, Dorothy O'Belmito Miller, William G. O'Belmito, and to all unknown heirs of Daniel S. Elliott, deceased, and to all unknown persons claiming any lien upon, or right, title, or interest in or to the estate of said decedent.

GREETING:

NOTICE IS HEREBY GIVEN that E. Vaden Elliott, Sr., administrator of the estate of Daniel S. Elliott, deceased, has filed his Final Report and Account as Administrator of said estate, together with his Petition for Discharge, and for a Determination of the Heirship of said decedent, and the probate court of Lincoln County, New Mexico has fixed the 15th day of August, 1958, at the hour of 10:00, A. M., at the Court House at Carrizozo, New Mexico, as the time, place and day for hearing objections to said Report. At said time and place, the Court will proceed to determine the heirship of those claiming the estate, the ownership of the estate and the interest of each respective claimant therein or thereto, and the persons entitled to the distribution thereof.

H. Elfred Jones, whose address is Box 415, Carrizozo, New Mexico, is the attorney for the Administrator.

THEREFORE, any person or persons wishing to object are hereby notified to file their objections with the Court Clerk of Lincoln County, New Mexico, before the time set for hearing.

WITNESS my hand and seal this 2nd day of July, 1958.

(SEAL) INICE HUST,
Lincoln County Probate Clerk

Publ. July 4, 11, 18, 25, 1958.

Serving All of Lincoln County
CHECKING ACCOUNTS • LOANS
SAVINGS ACCOUNTS
SAFE DEPOSIT BOXES
Ruidoso State Bank
In the Year 'Round Playground of the Southwest
Ruidoso, New Mexico
CAPITAL AND SURPLUS . . . $150,000.00
Member Federal Deposit Insurance Corporation

WITH THE CHURCHES

CHURCH OF CHRIST SERVICES
On C Street—Carrizozo
Preacher comes from Alamogordo each Sunday morning.
Bible Study ..... 10 a.m.
Worship Service ..... 11 a.m.

TRINITY METHODIST CHURCH
D Avenue and Tenth Street
Carrizozo, N. M.
Robt. N. Ditterline, Minister
Church School ..... 9:45 a.m.
Morning Worship ..... 11:00 a.m.
Jr. M. I. F. ..... 5:30 p.m.
M. Y. F. ..... 5:30 p.m.
Evening Worship ..... 7:00 p.m.
The Woman's Society of Christian Service meets each second and fourth Wednesdays of the month at 2:30 p.m.

FIRST BAPTIST CHURCH OF CARRIZOZO
Harold C. Ely, Pastor
Sunday School, 9:45 a.m.
A. A. Young, superintendent
Morning Worship, 11 a.m.
Training Union, 6:30 p.m.
Evening Worship, 7 p.m.
Wed. Prayer Service, 7 p.m.

SPANISH MISSION
Ernest R. Hill, Pastor
CARRIZOZO—
Saturdays—
Sunday School ..... 10:00 a.m.
Morning Worship..... 11:00 a.m.
CAPITAN—
Saturdays—
Sunday School ..... 2:00 p.m.
Worship Service ..... 2:30 p.m.
OSCURA—
Sunday School (Sat.) 7 p.m.

ST. RITA CATHOLIC CHURCH
Rev. George Lechel, Administrator
Fr. Patrick Lopez, Ass't Pastor
SCHEDULE OF MASSES
Carrizozo — Sunday masses at 8 and 10 a.m. Weekday, 7 and 8 a.m.
Masses in Missions — Capitan 7 a.m., Lincoln or Fort Stanton 8:30 a.m., Hondo 10:30 a.m. Confessions Saturday 3:30, 4:30 and 7 to 8 p.m.
Confessions Thursday before first Friday, Carrizozo, 3:30 to 4:30 p.m., 7 to 8 p.m.
First Friday Masses, Carrizozo, 6:30 and 8 a.m., Missions, Capitan, 7 a.m., Hondo, 7 p.m.
Baptisms by arrangement with one of the priests of the parish.

FIRST BAPTIST CHURCH OF CAPITAN
J. M. Kerr, Pastor
Grady Wallace, S. S. Supt.
Sunday School ..... 10 a.m.
Worship Service ..... 11 a.m.
Training Union ..... 7 p.m.
Evening Service ..... 8 p.m.
W. M. U. ..... Thursday, 2 p.m.

CAPITAN METHODIST CHURCH
Capitan, New Mexico
Charles Sparks, Minister
Church School ..... 10 a.m.
Morning Worship ..... 11 a.m.
M. Y. F. ..... 6 p.m.
Evening Worship ..... 7 p.m.
W.S.C.S. meets Wednesdays at 7:30 p.m.

ASSEMBLY OF GOD CHURCH
Box 121, 13th & C St., Carrizozo
Rev. James T. Wells, Pastor
Sunday School ..... 10 a.m.
Morning Worship ..... 11 a.m.
Evangelistic Service ..... 7:30 p.m.
Thurs. Prayer Meeting, 7:30 p.m.
Young Peoples Service Saturday ..... 6:30 p.m.

EPISCOPAL CHURCH
Chapel of Our Redeemer — Fort Stanton—1st, 3rd, 5th Sundays, 10:00 a.m.
St. Anne's Chapel — Glencoe—2nd, 4th Sundays, 9:00 a.m.
Church of the Holy Mount—Ruidoso — Every Sunday 11 a.m. Coffee hour after service.

PRESBYTERIAN CHURCH
ANCHO—Sunday School every Sunday at 10 a.m. Church service every Sunday at 9:30 a.m. Bible study first and third Mondays at 7 p.m. Youth meetings every other Thursday at 7 p.m. Ladies Auxiliary third Wednesday of each month at 2 p.m.
NOGAL—Sunday School every Sunday at 6:30 p.m.; Worship Service at 7:30 p.m.
Youth meetings every other Thursday at 7 p.m.
Ladies Auxiliary 1st Thursday.
CORONA—Sunday School every Sunday at 10 a.m.; Services every Sunday at 11 a.m.; Ladies Auxiliary 3rd Tuesday night at 7 o'clock.

HAIR-BREADTH HARRY

CORONA NEWS

Mrs. A. E. Mulkey — Correspondent

Vacation Bible School At Baptist Church

A two weeks' daily vacation Bible school began Monday of this week at the Corona Baptist Church with an enrollment the first day of 65 children. Classes are from 8:30 a.m. to 11:30 a.m.

Principal of the school is Rev. R. B. Scifres who is also the new pastor of the church.

Teachers are — Nursery, Mrs. Neva Kilpatrick and Mrs. Walter Bryan.

Beginners — Mrs. Doris Bryan, Misses Billie Joyce Bryan, Erlene Roper, and Mary Tipps.

Primary — Mrs. Dorothy Simmons, Mrs. Ruth Pope and Mrs. Ernest Yandell.

Juniors—Mrs. Clodell McCloud, Mrs. Retha Brown, Miss Inky Carnell and James Walker.

Intermediates — Mrs. Landa Carnell, Mrs. Maxine Scifres and Mrs. Mary Hancock and Rev. R. B. Scifres, principal.

Youth Revival

A youth revival will start at the Corona Baptist Church Friday night, July 25, at 7:30 p.m., and will continue Saturday night, 7:30 p.m. and Sunday night, 7:30 p.m.

Evangelist James Walker from Coldwater, Miss., will lead the revival, and the Sunday services will be conducted by our youth at the Baptist church.

Everyone please come. A number of young people from out-of-town are expected. You are urged to attend.

Mrs. Bertha Thomson and daughters Karen and Diana of Clovis were here the first of this week visiting Mrs. Thomson's aunt, Mrs. Ethel Stroope, and cousins Zelpha Kuykendall and family.

Mr. and Mrs. V. C. Waldon were called to Montell, Texas, by the death of Toby Whitley, husband of Mr. Waldon's twin sister.

Joe Reeves and his sister Blanche left Monday of this week for Houston, Texas, where they will visit their grandmother and other relatives.

Raymond Perkins was in Corona Sunday on route to his home at Roswell. Mrs. Perkins and daughter Jane are remaining in San Francisco with their daughter, Judy and son-in-law Ronald Thicles during the illness of the Thicles' baby.

Mr. and Mrs. Marshall Atkinson of Roswell were visiting in Corona the first of this week.

Mr. and Mrs. Leo Thomas and daughter Patricia visited in Amarillo the past week end.

Phillip Wilson, fifth grade teacher for four years in the Corona schools, has resigned. He and Mrs. Wilson and daughter, Cleo, left this week for California.

Mr. and Mrs. Gerald Stewart have an 8 lb. 5 oz. boy, Brent Dewayne, born July 5. Mr. Stewart is a teacher in the Corona school. The new baby was born at Fittstown, Okla.

Mr. and Mrs. Herbert Barsch announce the arrival of a daughter, Sandra Denise, 8 lbs., 7 ozs., born July 14. Mrs. Barsch is the former Louise Merritt, daughter of Mr. and Mrs. L. K. Merritt of Corona.

Mr. and Mrs. George Bagley and Mr. and Mrs. Ernest Sultemeier and children recently made a trip to California and Las Vegas, Nev.

Mr. and Mrs. Paul Keelin of Santa Fe, former residents of Corona, announce the arrival of a son, born July 13. They named him Kenneth Paul.

Miss Louise Ryberg is spending a few weeks at Corona, and helping out some with the Vacation Bible School at the Baptist church.

Jack Alirez is home this week on furlough.

Mr. and Mrs. L. G. Pate and Mr. and Mrs. Emil Tipps were among the many who attended camp meeting at Nogal last week. They were at the meeting on Friday.

Others attending the Nogal camp meeting during the week end were the Kennon Fullers, Archie Perkins, Hesters, Dishmans, Lytles, Sharps, Ernest Sultemeier, Moto Vick, George and Glenda Sue James, Katy Crow, Charles Hughes and several others whose names we failed to get.

Hospital Notes

ADMISSIONS: Jefferson T. Gardenshire, Tularosa; Adalena Kimbrell, Picacho; Sue Ann Lindsey, Corona; Rhonda Sue and Ann Byrom, Three Rivers; Jeanne Ann Etchechury Corona; Fred Crawford, High Rolls; Esther LaMay, Lyons, Kansas; James Howard, Fort Stanton; David Martinez, John Vigil, Sofia Pacheco, Viola Voorback, Leandro Vega Jr., and Jeanette Masher, Carrizozo.

DISMISSALS: Estanislas Bello, John Clegg, Bridget Gresham, Maye Paxton, Mary Schoenecke, Luciano Gallegos, John Vigil, Adalena Kimbrell, Sue Ann Lindsay, Rhonda Sue Byrom, Ann Byrom, Sophia Pacheco, Jeannette Masher, Fred Crawford and Esther LaMay.

BIRTHS: Born to Mr. and Mrs. Martinez Voorback, Carrizozo, a boy, July 20, 1958, at 9:49 a.m., weighing 8 lbs. 4 ozs.

Born to Mr. and Mrs. John Etchechury, Corona, a boy, July 20, 1958, at 5:38 p.m., weighing 6 lbs. 6 ozs.

Born to Mr. and Mrs. Rodney Leo Masher, Carrizozo, a boy, July 20, 1958, at 12:18 p.m., weighing 7 lbs., 2 ozs.

Chest X-Ray Offered State Fair-Goers

Attendance at the 1958 New Mexico State Fair in Albuquerque might turn out to save many a life of fair-goers this year.

For the first time since 1954 fair visitors will have an opportunity to receive chest X-rays, thanks to action taken at a recent meeting of public health leaders in the state.

Dan Marley, executive director of the Bernalillo County Tuberculosis Association, was named chairman of a special committee to direct the state fair X-ray survey.

Marley said that the survey is being made possible through the use of the State Health Department mobile X-ray unit. Technical services will also be offered by the health department staff.

TRIPLETS BORN TO COUPLE IN ALASKA

Mr. and Mrs. Owen Jennings Fairbanks, Alaska, are the parents of triplets, two boys and a girl, born July 5.

The babies are Roxann Gail, 3 lbs., 11 ozs.; Ronald Gary, 4 lbs., 11 ozs., and Scott Gaylan, 4 lbs., 8½ ozs.

They have a sister, Vivian, in Alaska and a brother, Jay Willingham, in Corona. The mother is the former Shirley Minor of Corona. Grandparents of the triplets are John and Bessie Minor of Corona.

Banquet to Celebrate State's Victory Over Brucellosis in Cattle

A victory banquet celebrating New Mexico's achievement in becoming a modified-certified brucellosis-free state late last month will be held Monday, July 28 at 7 p.m. in the Hilton Hotel ballroom, Albuquerque, announces W. E. "Hi" Overton, Yeso, chairman of the New Mexico Farm and Livestock Bureau committee which is sponsoring the event.

Brucellosis, formerly called Bang's disease, is a vicious bacterial infection which reduces milk production, causes abortion, and weakens cattle for other infections. It costs U. S. cattlemen close to $50 million a year. Human beings can contract it from infected livestock or their products as a serious disease called undulant fever.

Federal and State authorities have cooperated with stockmen in a campaign to reduce Bang's disease since 1934, and so far New Mexico is only the 14th state to be declared modified-certified brucellosis-free by the U. S. Department of Agriculture—and the fifth to achieve the status this year. This means that not more than 1% of the cattle and not more than 5% of all herds in the state are infected with brucellosis.

Santa Fe will host the world premier of a new American opera this summer when the Santa Fe Opera Company presents "Wuthering Heights," written by Carlisle Floyd and based on the famous Emily Bronte novel.

• District Court

In District Court July 18, Lloyd Vigil pleaded not guilty to a charge of selling liquor to a minor. He was represented by Attorney C. C. Chase and demanded trial by jury.

The case of State of New Mexico vs. Salvador Amalla Morales Jr., charged with buying, receiving or permitting himself to be served alcoholic liquors, while a minor under age, was set for hearing July 30. Morales is employed in El Paso.

Other district court action:

A divorce was granted by District Judge W. T. Scoggin in the case Angelina Leach, plaintiff, vs. Charles W. Leach. The custody of four minor children was awarded the plaintiff.

State vs. Tom Sweazea. He pleaded guilty to reckless driving. Assessed probation costs in amount $250 and driving license conditionally suspended for one year.

State vs. Wm. H. Grecar. Plea was guilty to charge of reckless driving. Probation 1 year, court costs $100.

State vs. Frank Chavez. Plea was guilty to charges of driving while intoxicated and reckless driving. Assessed court costs of $100 on each charge and driving license revoked 1 year.

State vs. Gerald McDevitt. Entered plea of guilty to charge of breaking and entering. Sentenced to term of 1 to 3 years in State Penitentiary. The court appointed Atty. J. W. Thompson to represent the defendant.

State vs. Alfred Leroy Montes, charged with breaking and entering. This case was declared nolle prosequi (no prosecution) by the district attorney.

State vs. Margarete Clampett, charged with escaping custody. The district attorney moved to dismiss and so ordered by the court.

District court reconvenes on July 30.

Judge Scoggin will preside over juvenile traffic court in Ruidoso July 25.

• The Weather

(By L. Z. Manire)

	High	Low	Pre.
July 17	91	61	.16
July 18	83	62	.22
July 19	85	65	.22
July 20	86	59	.11
July 21	92	57	----
July 22	93	60	----
July 23	97	58	

Two Millionth Phone In Mountain States

Luis Gonzales, Governor of San Ildefonso Pueblo makes the first telephone call over the two millionth telephone in the area served by the Mountain States Telephone Company. The telephone was installed in the Governor's home.

Watching are Lt. Governor Ramos Roybal (c) and Juan Jose Montoya, member of the Pueblo Council.

The first call over the two millionth telephone placed in service by the Mountain States Telephone & Telegraph Company July 15 at San Ildefonso Pueblo near Santa Fe went from the ancient Indian village to Assistant Secretary of the Interior, Roger C. Ernst in Washington, D. C.

The call was placed by Luis Gonzales, governor of the Pueblo, in whose home the historic telephone was installed. Glenn Emmons, Commissioner of Indian Affairs from Washington, who was present at the Governor's home, also talked to Ernst as did Walter K. Kock, President of the Mountain States Telephone & Telegraph Company. The Company's directors also attended the ceremony, as did state and local officials.

* ABOUT PEOPLE

Mr. and Mrs. Lloyd Vigil's son Johnnie, who sustained an injury last week, is recovering nicely.

Mr. and Mrs. Jim McHale have returned for a visit with the Paul Bakers before returning to the West Coast.

Among those from out of town attending the reception Sunday for Father Lechel were Mr. and Mrs. Don Murphy and Mrs. Ray Provine of Capitan; Mrs. Forrest Lindamood of Alto; Mr. and Mrs. George Sisneros and mother from Arabela and Mr. and Mrs. Albert Kimbrell of Hondo.

Gayle and Debbie Graham of Tularosa spent last week end with their grandmother, Mrs. Cora Boone of Carrizozo.

The Town of Carrizozo has made utility connections for Jas. Hunton into the H. E. Jones apt., and for Thelma Hatzel into the Will Ed Harris apt.

The first Marine Aircraft Wing was commissioned on July 7, 1941 at Quantico, Va., becoming the first wing in the history of Marine Corps aviation.

INSIDE THE CAPITAL

BURROUGHS RIBBED FOR USELESS TALK

John Burroughs, the governor-running Democrat, is catching a lot of ribbing about his intrusion on a road dedication ceremony at Taos pueblo which had been limited on the program to the governor, secretary of state and a representative of the U. S. Indian Bureau.

Burroughs got in on the act some way, made a longer speech than that of the governor and plugged Democratic Sen. Dennis Chavez as the one responsible for the road.

He was ribbed because the Indian audience he addressed doesn't vote. There are several hundred adults at Taos pueblo but it is a big election turnout when as many as 15 vote.

Reports that Burroughs had gone to Fort Bliss to join the governor in reviewing the New Mexico National Guard were false. He didn't go.

"RIGHT TO WORK" FLIES OR FLOPS

The "right to work" movement led by Burl Huffman of an Alamogordo business promotion group and Art Brown of the New Mexico Business Assn., Albuquerque, stands to get off the ground as a serious political issue or flop at a meeting of chamber of commerce people and others in Albuquerque August 7 and 8.

"Right to work" legislation, which would prohibit union membership as a condition of employment, has been endorsed by the cattle growers and mining associations and informally by most of the local chambers of commerce. Members of the Clovis chamber recently voted 73% for the proposition.

The center of opposition is in the labor unions and the Catholic church.

If the movement grows it promises to disrupt the legislature next winter more seriously than the labor fight of 1957 over the workmen's compensation measure.

Gov. Ed Mechem and Candidate John Burroughs both have said such an issue should be determined by a vote of the people. That means they would prefer to pass the buck to the voters as a constitutional amendment rather than take the rap for approving or vetoing a measure submitted as a proposed law.

DOINGS OF THE CHAIN GANG

(Three links of Odd Fellows)
By LINK, Lodge Reporter

A good number of brothers were present at Tuesday night's lodge meeting. It was decided to have a column in the News each week to inform the brothers not present of the general happenings at lodge.

It was also decided to form a program which we hope will add interest to the lodge and also be beneficial to the community.

News Notes from Along the Bonito

. . . By LOUISE RUNNELS

On their way to the Ranchman's Camp meeting Sunday—Mary Hedgecoke Jr., of Ruidoso; Mrs. Hedgecoke Sr. and relatives from Texas stopped by Bonito City and had a chicken dinner.

Mr. and Mrs. Ping and family from Carlsbad, where they operate Ping's Chinese restaurant are camping and fishing above Bonito Dam on a short vacation.

"The Mountain Valley Motel in Capitan is our favorite place to stay," said Mrs. Doc Bauman from Fort Stockton, Texas. She and Dr. Bauman are vacationing and looking into some mining interests here. They enjoy Ruby and Bill Holmes' hospitality at the Mountain Valley Motel and the Western atmosphere in general and Dr. Bauman feels good in this country. When he has attacks of asthma, out to New Mexico they come for a while.

R. C. Watson from Artesia is visiting his brother Lawrence Watson in Bear Canyon for a few days.

The biggest fish story this week was a 22-inch baby caught by Jimmie Martin July 20, on worms, weighing 3½ lbs.

The new caretaker at the Dam, along with George Brown, is J. D. Faulkner from Alamogordo.

Mrs. B. Tomlinson, and Mrs. Fletcher Guyton from Hobbs attended the Ranchman's Camp meeting on Nogal Mesa and were on the Bonito sight seeing this week.

Mr. and Mrs. George Dingwall visited the newlyweds, Frank and Sadie English, last week and took some fine cherries home. Mr. and Mrs. Lamon from Carrizoso and Mr. and Mrs. Roy Shafer from Carrizoso drove over to see the Englishes too recently.

Mr. and Mrs. Mike Dailey and family from Carlsbad, Sharon Sargent from Carrizoso and the Arvel Runnels family attended the Ranchman's Camp meeting services Saturday night. Dr. Evans is a wonderful speaker. The special song was beautiful, and I'm sure everyone in the crowded tabernacle enjoyed the movie that was shown at Dr. and Mrs. Evans and party elephant hunting in Africa and pictures and stories about the natives there.

Bill Stout and Jim Byler treated the following to a fried chicken dinner Saturday: Mrs. Joe Sargent, Carrizozo, who had taken the day off to visit Pearl and Johnny Soderback in Capitan for breakfast and on to Bonito City; Mrs. Mike Dailey and three girls; Bob and Mary McProud from Orogrande; Joe Rodgers and George Smart from Carlsbad and the Runnels.

Herbert Lee Traylor, Ruidoso grade school principal and son Hub drove over Bonito way Sunday. They will be glad when the school teacher and mother, Alice, gets home from Silver City Summer School and they won't have to batch any more.

Ed and Lola Johnson from Alamogordo, and George and Hazel Perry from Tularosa were fishing at Bonito Lake Sunday.

Ed LaMay and wife are visiting Ed's brother, Doodie and family in Nogal. The Ed LaMays are from Lyons, Kansas.

Game Wardens Charlie Bird and family and Mr. and Mrs. Owens stopped in at Bonito City for a cold drink Sunday.

Mr. and Mrs. Jack Aldrich and Heavy Stewart were on the Bonito one day this week to fish. Lois relaxed in the shade to read while Heavy and Jack vied for the biggest catch. One reported his limit and the other denied it, but believe they both did OK.

Mr. and Mrs. Emil Klemm and Mr. and Mrs. H. E. Burch from Ruidoso fished Sunday in the Dam. They didn't have much luck but caught a good spinning reel so maybe they'll be back soon and try again.

Mr. and Mrs. Cliff Ferguson from Ruidoso Downs, and two daughters were on the Bonito Sunday.

Herbert Reddy of Ruidoso Downs was having a jolly time visiting at camp meeting Saturday. It makes one feel good to see all the people gather in such a beautiful spot to say hello and listen to the excellent sermons, songs and music each year. 'Fore I die I hope to camp over there and know lots of folks feel the same way. That's why each year more and more join the happy crowd.

Mr. and Mrs. Glen King and son Glenn Jr. from Carrizoso were out riding Sunday. They went to Mescal, up thru Ruidoso and back by Bonito City to see landmarks.

KSWS-TV TV PROGRAM

FRIDAY, July 25
8:00 Dough Re-Mi
8:30 Treasure Hunt
9:00 Price is Right
9:30 Truth or Conseq.
10:00 Tic Tac Dough
10:30 It Could Be You
11:00 Movie Time
12:15 Channel 8 News
12:30 Haggis Baggis
1:00 Today Is Ours
1:30 From These Roots
2:00 Queen for a Day
2:45 Modern Romances
3:00 To be announced
3:30 Petticoat Profiles
4:00 Public Serv. Present'n
4:45 Happy Days
5:15 NBC News
5:30 Woody Woodpecker
6:00 Tabernacle Baptist
6:05 To be announced
6:25 Calvary Baptist
6:30 Clardys Looney Tunes
7:00 Cavalcade of Sports
7:45 Post Fight Beat
8:00 M-Squad
8:30 Douglas Fairbanks
9:00 The Big News
9:30 Schlitz Playhouse
10:00 Armchair Theatre
11:00 H.F.C. News
11:05 Theatre Continued

SATURDAY, July 26
8:00 Howdy Doody
8:30 Ruff and Reddy
9:00 Fury
9:30 Blondie
10:00 True Story
10:30 Fun Time
11:15 Sports Page
11:30 NBC Baseball
2:00 Monmouth Racing
2:30 Detectives Diary
3:00 Western Playhouse
4:00 This is the Life
4:30 Public Serv. Present'n
5:00 The Big Picture
5:30 Weather Story
5:40 Inspirat'n Thru Music
5:45 Wrestling Interviews
6:00 Bob Crosby show
7:00 Phil Rivers show
7:30 Douglas Fairbanks
8:00 Ted Mack hour
8:30 Joseph Cotten show
9:00 Lawrence Welk show
10:00 Arthur Godfrey
10:30 Premier Theatre
11:50 News, Sports, Weather

SUNDAY, July 27
11:50 Program Highlights
12:00 Movie Time
1:35 Public Serv Present'n
2:00 Mr. Wizard
2:30 Youth wants to Know
3:00 Frontier of Faith
3:30 Comment
4:00 Bible Forum
4:30 Outlook
5:00 Noah's Ark
5:30 1st Church of Christ
5:45 Church of Christ
6:00 Search for Adventure
6:30 Mark of Zorro
7:00 Chevy Show
8:00 20th Century
8:30 Douglas Fairbanks
9:00 The Big News
9:10 Horne Food store
9:15 Weather Story
9:25 Sports Digest
9:30 Ed Sullivan Show
10:30 The Millionaire
11:00 News, Sports, Weather

MONDAY, July 28
8:00 Dough-Re-Mi
8:30 Treasure Hunt
9:00 Price is Right
9:30 Concentration
10:00 Tic Tac Dough
10:30 It Could Be You
11:00 Movie Time
12:15 Channel 8 News
12:30 Haggis Baggis
1:00 Today Is Ours
1:30 From These Roots
2:00 Queen for a Day
2:45 Modern Romances
3:00 To be announced
3:30 Movie Matinee
4:45 Clardys Looney Tunes
5:15 NBC News
5:30 Haggis Baggis
6:00 Herald of Truth
6:30 Tales of Wells Fargo
7:00 I Love Lucy
7:30 Frontier Justice
8:00 Tombstone Territory
8:30 Silent Service
9:00 The Big News
9:30 Homer Bell
10:00 Douglas Fairbanks
10:30 People are Funny
11:00 News, Sports, Weather

TUESDAY, July 29
8:00 a.m. to 2:30 p.m.
Same as Monday
2:45 Modern Romances
3:00 To be announced
3:30 Powderpuff Scrapbook
4:00 Western Playhouse
5:15 NBC News
5:30 Pick A Winner
6:00 The Investigator
7:00 You Asked For It
7:30 State Trooper
8:00 I've Got A Secret
8:30 Mike Hammer
9:00 The Big News
9:30 Under Current
10:00 Chevy Showroom
10:30 Country Music Jubilee
11:00 H.F.C. News

WEDNESDAY, July 30
8:00 a.m. to 11:00 a.m.
Same as Monday
11:00 Public Serv. Present'n
12:00 Veteran's Advisor
12:15 Channel 8 News
12:30 Haggis Baggis
1:00 Today Is Ours
1:30 From These Roots
2:00 Queen for a Day
2:45 Modern Romances
3:00 To be announced
3:30 Movie Matinee
5:15 NBC News
5:30 Wagon Train
6:30 Douglas Fairbanks
7:00 Kraft Theatre
8:00 Perry Mason
9:00 The Big News
9:30 Sheriff of Cochise
10:00 Champion Bowling
11:00 News, Sports, Weather

THURSDAY, July 31
8:00 a.m. to 2:00 p.m.
Same as Monday
2:00 Queen for a Day
2:45 Modern Romances
3:00 To be announced
3:30 Powderpuff Scrapbook
4:00 Public Serv. Present'n
4:30 Cartoon Time
5:00 Public Serv. Present'n
5:15 NBC News
5:30 Tic Tac Dough
6:00 Boots and Saddles
6:30 Dragnet
7:00 26 Men
7:30 Buckskin
8:00 Trice is Right
8:30 Music Bingo
9:00 The Big News
9:00 Best of Groucho
10:00 Texas Rangers
11:00 News, Sports, Weather

want to talk while you cook?

A handy kitchen telephone saves time and steps, costs only pennies a day. Easy to order. Just call our business office.

modern homes have handy phones—in color

Mountain States Telephone

! STOP !

FISHERMEN AND SIGHT - SEERS
ON THE WAY TO BONITO LAKE

and have a Cold Drink, Coffee, Home-made Pies, Cinnamon Rolls and Jim Byler's famous Tacos

RENT HORSES AND FISHING EQUIPMENT

BONITO CITY CAFE