Lincoln County Probate Clerk
Carrizozo
N. M.

"A NEWSPAPER FOR ALL OF LINCOLN COUNTY"

LINCOLN County News

• CARRIZOZO, N. M. • DIAL 648-2372 • BOX 398 - 1120 E • 12c PER COPY • THURSDAY, JULY 22, 1965 • VOLUME 59 • NUMBER 29 •

Effect of jets to be discussed here

L. H. Cornett, Jr. director of Information at the Air Force Missile Development Center, Holloman AFB, Alamogordo, has confirmed the meeting which will be held in Carrizozo on July 29 at noon to discuss the effects jet flying have on precipitation.

The people from the Missile Development Center will consist of Chief, plans and requirements, Colonel Lee L. Peterson; Lieutenant Colonel Norman E. Blomgren, Chief, operations division; L. H. Cornett, and two other officers.

Ranchers up and down the area along U. S. 54 Highway north of Alamogordo have developed the idea that jets flying have considerable effect on clouds that might possibly bring rain in the area. At this writing (Wednesday, 2:30 p. m.) the area remains dry, during the seasbn when rain normally falls.

SELDON BURKS PLAYING AT FOUR WINDS LOUNGE

One of the popular western bands of the area, Seldon Burks and his Saddle-ites, will be playing each Friday night at the Four Winds Lounge starting July 23. Burks plays electric guitar, George Hust rhythm, Floyd Nugent and Joy Burks guitars. Their music is listenable as well as dancable.

Summer band to start August 2nd

The Carrizozo Grizzly's Marching Band under the direction of Mr. Arnold W. Boyce will begin its rehearsels of the Half-Time Shows and drills to be used at the 1965-66 Football games. Enrollment for the Senior Band will be August 2nd Monday-Wednesday and Friday from 9 to 11 A. M. continuing until school begins.

School insruments and uniforms will be issued to old bandsmen August 2nd and all new people wishing to try out for a position in the Marching Band. Grades 7 to 12 will try out Marching at 9 A. M. and instrument playing at one P. M.

Junior Bandsmen will meet on Tuesday and Thursday 9 to 11 A. M. Grades 4 to 6 beginning August 3rd and continuing through August.

Beginning Bandsmen and others needing special attention to achieve a desired position in one of the Bands will be able to receive private instructions from Mr. Boyce or section leader in the afternoons. A beginning Baton Twirling class will be offered as well as a class in Stage Band. The latter group to be an all county group. If you are interested enroll August 2nd.

Chadds Ford Productions filming "The War"

A crew of production men and actors are in Old Lincoln Town now laying the ground work for a feature length film to be made on the Lincoln County War. The opening scenes in the film start after Sheriff Brady made out attachment papers on the McSween and Tunstall property and a small posse, in charge of Billy Mathews, went to Tunstall's ranch to serve the writs. Late that afternoon the posse came on a party including Tunstall, Bonney, and others. Tunstall was killed by the members of the posse and the Lincoln County War was off to a running start.

The film company, known as Chadds Ford Prod., Inc., is owned by Denys McCoy, a nephew of Peter Hurd, Harvey Foster and Rea Redifer. The script outline was written by Rea and McCoy using writings by Kellaher and Rasch for detail.

Company headquarters is at Chadds Ford, Panna., with professional actors coming from New York and other points. They have produced a number of documentary films and do work for television. This is their first western.

Actual filming will take place in several places in New Mexico. Old Lincoln Town will be one of the sites, another at San Patricio, the old Parsons Hotel site will be used and another site in southwest part of the state will show in the film. A replica of the McSween home is being constructed by John Meigs, Lincoln County Artist, and the battle here, where Bonney and company being followed by a large posse holed up in the McSween home, went on for three days until finally the McSween forces were burned out with the help of reinforcements from Fort Stanton.

In this battle McSween was killd and five others, plus two wounded. The War did not end at this point but the principal antagonists, Tunstall and McSween were both dead and buried leaving only the outlaws to battle enforcement officers to a bloody conclusion at Stinking Springs. The film ends shortly after the burning of the McSween home.

It is the aim of Chadds Prod. to make an authentic film as near as possible. Costumes of the period have been secured, boots, saddle bags, flags, and the filming for the most part will be done in the areas where the war occurred.

The principal characters in the film will be Alexander A. McSween and his wife Susan. McSween was a young lawyer who went into partnership with John Tunstall, a young Englishman and this partnership built a thriving business in Old Lincoln Town, much to the disgust of Murphy-Dolan company and these two sides made up the war. Jim French has a big part in the film, and one William Bonney otherwise known as Billy the Kid, is prominent.

McCoy, the director-producer, expects to use around 100 people in the film. Several of the actors come from Roswell, more will be recruited in Lincoln County. James Lynch of Chadds Ford has the role of Billy the Kid, Louis Pell from New York plays McSween. Members of the company double up in the production work, some doing editing-acting, lighting-acting and the like jobs.

"It will be a wild film" said Denys McCoy, at the same time being as close to an authentic showing of the war as possible. Shooting is scheduled to start July 24. The museum in Lincoln will get a print of the film when complete which will be shown in this area.

BILLY HAILED INTO COURT — Actors making the film on the Lincoln County War staged this scene in the Old Lincoln County courthouse showing Billy the Kid, with hands cuffed behind and played by James Lynch of Chadds Ford, Penn., Luther Sowers of Salisbury, N. C., who is pointing gun at Billy's head; Charles Earnhart, Salisbury, wearing beard; and David Neeland of Wilson, N. C., aiming rifle at Billy. The actors are members of Chadds Ford Prod. Inc., now engaged in bringing to life one of the most noterious local wars in the country. (Lincoln County News Photo)

A REAL OLD-FASHIONED GET-TO-GETHER

Santa Rita to have barbeque

Santa Rita Parish, which includes all the Catholic families of Carrizozo, Capitan, Lincoln, Fort Stanton have a Barbeque Picnic slated for this Sunday July 25th. This picnic is part of the Parish Tithing and rededication Program which will continue for a period of ten years. The Program has been successfully accomplished in almost all of the Parishes throughout the Archdiocese of Santa Fe.

The barbeque will be a real family get-together and with the expected attendance of 363 adults and 303 children may prove to be a high light of the entire program. Many of the families indicated that they will get together as early as 3 in the afternoon. Baseball, games and music will then be in order. The serving of the barbequed steer, frijoles, potato salad, coffee, punch and ice cream will begin at five. The speaking part of the program will begin at 6 and end at 7. At 7 the then contented and happy picnickers will return home.

The location of the picnic can be found just off the road at the top of Indian Pass Hill. For those going from Carrizozo the turn will be a left. For those coming from the direction of Capitan the turn will be a right. The road is paved except about a quarter of a mile. Large signs will help all find the location. The local New Mexico State Police and the County Sheriff's Office will be on hand to direct traffic. We ask all to be careful and thus prevent possible accidents.

Kino Ortiz is general chairman and Fred Chavez is arrangements chairman. Both men have done fine jobs lining up the arrangements for this gala affair. The hostesses have done a fine job in contacting all the people. If any one is not yet contacted just believe us when we say you are welcome.

The steering Committee composed of the following members are directing the entire Program with the professional guidance of Mr. Frank Fiske of the National Funds Raising Services, Incorporated.

Leandro Vega, Sr. and Juan Martinez are honorary chairmen, Nick Vega, Jr. Sally Ortiz, Sam McKinley, Frutuoso Oasonio and Tino Lopez are members from Carrizozo. Members from Capitan: Tranquilino Silva, Herman Otero, Tom Current, Jake Griego, Melvin Romero, Pat Murphy. Members from Lincoln are: Epifanio Aldaz, Dan Gomez. Members from Ft. Stanton are: Margarito Trujillo, and Fred Vigil. Rt. Rev. Francis A. Reinberg Business Manager of the Archdioces will represent the Archbishop at the picnic get-together. The Pastor, Father John R. Rebold has expressed complete satisfaction with the progress this far made in the Program.

Changing Times

This automation we hear so much about these days is something that gets the all work done while you just sit there. When you were younger, this process was called Mother.

Hospital Report

Admissions

Lora Faye Arvin, Marvin Rowin, J. L. Willis, Josie Vega, Georgia Orme-Johnson, Mabel Sandoval, Lois J. Fraze, Jane Ortiz, Elizabeth Ortiz, Eloise Ortiz, Jimmy Ortiz, Lester B. ChCapman, Mary Schlarb, Carrizozo; Buck Studdard, Roswell; Stella Preciado, Addie Najar, Capitan; Addie Williams, Albuquerque.

Discharges

Elene Means, Lora Faye Arvin, Marvin Rowin, J. L. Willis, Josie Vega, Mabel Sandoval, Jane Ortiz, Carrizozo, Buck Studdard, Roswell; Addie Williams, Albuquerque.

Births

To Mr. and Mrs. Edward Vega a son July 16 at 9:59 a.m. weighing eight pounds and six ounces.

Bar owner charge is Sunday selling

Sheriff Leandro Vega and Undersheriff Glen Bradley were driving past the Roundup Bar at San Patricio Sunday at 1:30 p.m. They saw two men come out with sack. On questioning the sack was found to contain beer and wine. The men said they had bought the beer Saturday night and were just now picking it up.

Inside the bar the owner, Mrs. Belle Jones, denied selling the liquor on Sunday. Vega and Bradley drove to Ruidoso Downs and got a warrant from JP Alton Grey which was served on Mrs. Jones charging her with Sunday sales.

She was arrested at 5:30 p.m. and taken before JP Grey where she posted a $500 cash bond for appearance in District Court on July 26.

About 200 top RCA cowboys compete each year at the popular New Mexico State Fair

COUNTY AGENT'S REPORT — By Ralph Dunlap

Federal-State survey team started Monday estimating flood damage

The Federal-State Survey Team started Monday estimating the damage done by the floods in June to the Community Ditch Systems in the Ruidoso Hondo Valley. John Emmett from the State Engineers Office, and Charles Solga from the Soil Conservation Service make up this team.

They started in the Ruidoso Downs area and hope to be through with the appraisal of the damage this week.

Money will be available as soon as the cost estimates are forwarded to Peter I. Hayes, Emergency Coordinator, from the State Planning Office in Santa Fe. All the final plans for letting contracts have not been worked out. Gerald Gordon with the Soil Conservation Service in Capitan will have information on these contracts soon.

•

An estimated 180 people attended the meeting of Ditch Owners held last week at the Hondo high school. Each Ditch Association selected a ditch boss or mayordomo as representative to run the ditch. The mayordomo filled out the necessary papers to make the ditch eligible for the emergency federal aid. There were 33 Community Ditch Systems represented at the meeting.

Herman McKibben, ASCS office manager explained the emergency helps applied for under Agriculture Conservation Program and helped individuals make application for these aids.

Gerald Gordon led a discussion on the procedures for setting up a watershed protection district. The group was in favor of this idea and plans to have a meeting in the near future on this item.

Larry Current explained the loans available from Farmers Home Administration.

•

Ten 4-H members and leaders attended County 4-H camp held July 16 thru 19 at Scott Able 4-H camp. This camp included 61 campers from Lea County and 14 from De Baca County. Those attending from Lincoln County were: Susan Harkey, LuEllen Harkey, Cristina Pacheco, Cecelia Pacheco, Carol Cooper, Ernestina Montoya, Lorena Torrez, Judy Provine, Mrs. Paul Pacheco and Ralph R. Dunlap.

Will Harrison and wife seeing New York city

New York — This Inside the Capital column is prepared a long way from Santa Fe.

My wife Evelyn and I are stuck up here in this less mature section of the United States for goodness knows how long, but at least until our kid Linda comes through with a pair of twins that were due several days ago but had shown no sign of cooperation as this was written.

We thought perhaps if we got out of sight it might speed the coming of the babies so after a week of waiting we left Linda and her Air Force husband, William Wilcox Young, at their home near Niagara Falls and came to New York, in effect daring the twins to do something about it.

AN OPPORTUNITY FOR TYPICAL START

This gives them an opportunity to get off to a typical Harrison start by inconveniencing their elders just at the time that we get some promised tickets for Hello Dolly and Fiddler on the Roof.

Evelyn and I are staying at the Harvard Club, no less, which is conveniently located with all the qualities of a very fine hotel and at about half the price. The club courtesy was arranged by my consuegre, Dan Kelly of Santa Fe, the father of our other son-in-law.

If there is anyone in bilingual New Mexico who doesn't understand "consuegero" it is the Spanish term for fellow fathers-in-law. There is no comparable word in English.

LEGISLATURE HERE ALSO CHANGING

New York, like New Mexico, is struggling with reapportionment of its legislature, and just the other day there was what appeared to be a final court ruling ordering a special November election of the house of 165 members.

As in so many cases of federal court handling of state legislature questions, the U. S. judges in New York ignored the state constitution which set the membership of the lower chamber at 150 and ordered the election of a chamber of 165 members.

The plan for a lower house of 165 members was enacted by a lame duck Republican legislature and is supposed to hold some small advantage for that party, which makes two items of optimism for New York Republicans.

REPUBLICAN TOPS IN MAYOR RACE

The first is the candidacy of U. S. Rep. John Lindsay, a Republican, for mayor of New York.

Since we have been here we have read of two polls that show favor for Lindsay over any one of the five who are seeking the Demo nomination.

Of course Lindsay isn't much of a Republican but since last November Republicans are grabbing shreds of hope where ever they can find it.

Lindsay is not running as a Republican but as a non-partisan with important Democratic alignments. Among those helping him is the widow of Fiorella H. LaGuardia, also a Republican and a non-partisan mayor of New York back in the thirties.

RECUE SEEN RESCUE SEEN

If Lindsay should win, and it seems that he might, it would not be so much a Republican victory as a defeat of one of the most powerful big city Democratic machines in the country that has been solidly entrenched for some thirty years.

A Lindsay victory this November is also calculated to bolster the shaky prospects of Republican Gov. Nelson Rockefeller for a third term in the election of November 1966.

They are buddies. Rockefeller talked Lindsay into the race pledged to raise $500,000 for his campaign.

PLAN TO CHECK CRUMBLING NIAGARA

I think I can say without disloyalty to Carlsbad Caverns or the White Sands that old Niagara Falls is the scenic wonder dearest to the hearts of Americans and it is good to report that the state of New York has finally undertaken a program to check the deterioration of the American Falls at Niagara.

For centuries huge chunks of rocks have been breaking from the top of the falls and falling to the bottom until the sheer drop of the water has been reduced from 160 feet to less than a hundred feet.

The state is going to try to pull out the rock pile at the bottom, which will be an interesting job for some contractor and do something about the crumbling at the top.

HOOCH LAW REPEAL LEAVES PRICES HIGH

New York repealed its guaranteed profit liquor law last year but the price of hooch has not come down. It is still almost as high as in New Mexico.

Under the old law New York let the distillers fix the retail price of liquor.

The new law requires that distillers and wholesalers doing business in the state certify to the state that the prices they are charging are no higher than the lowest price they charge anywhere in the country.

The only restriction on retailers is that they may not sell below cost.

Distillers challenged the law in court and lost and now the law is operating with no substantial change in liquor retail prices.

Marvels of Chemistry

A worried mother consulted the family doctor. "Do you feed her milk before she goes to bed?" he asked.

"Of course."

"That's the trouble," he explained. "When she goes to sleep after drinking milk, she tosses in her sleep. The milk turns to cheese, the cheese turns to butter, butter to fat, fat to sugar, sugar to alcohol. The first thing you know, the kid wakes up with a hangover."

Grass hoppers are happily eating

The grass hoppers are happily eating everything while we are spraying and doing our best to get rid of them. It is very hot and dry. In fact we are having one of the worst droughts I have ever witnessed here in 25 years. It is very hot at night. We are watering and fighting daily to hold our yards etc.

Mrs. Charlotte and children of Albuquerque spent two weeks with her mother, Mrs. Sedillo and other relatives. Her daughter Esther has remained here for a few weeks.

Mr. and Mrs. Malcolm Petree and family of Alamogordo spent the 4th here and went home a few days and then returned for a few days. It was nice seeing them again.

Mrs. Clyde Fort and Mrs. Mary Lockhart of Lubbock, Tex. spent this last weekend here with her parents Mr. and Mrs. N. E. Britton and Carlton. She came especially to take care of the tea given in honor of Judy Minter which was held Sunday at the Britton home.

The 75th birthday of Mrs. Mary Gastineau was enjoyed with a party given by Mrs. Milt Jones at her town home with several friends present to make the happy occasion complete. Those present besides the hostess were Mrs. Pat Joiner and baby daughter, Lorene Ferguson, Eltha Merrell and Grace Murphy. An old fashioned quilting party was enjoyed for the afternoon. Refreshments of birthday cake and coffee were enjoyed. I wish you many more happy healthy birthdays.

The 4-H Club enjoyed a good movie on horses at the Walker apartment given by Mrs. Walker. Then that afternoon they went on a picnic on the Nogal Mesa July 12 which all reported a great enjoyment.

Mr. and Mrs. Doc Dean of Claunch spent one day last week with his parents, Mr. and Mrs. Robert Dean, here at their home.

Mrs. Allie Taylor spent the last two weeks of June on the IX Ranch 25 miles south of Hope with her son Mr. and Mrs. Bud Taylor and Kathleen.

One afternoon Bud Taylor, Lee Crandall(Mrs. Taylor's grandson) killed a big rattle snake not far from the house. It measured four feet and had nine rattles.

On the 28th Bud, his daughter and the men went to the Cement Tank wells. While Bud sheared seven head of woolies Mrs. Taylor, Lee Crandall, Rusty Payton, Frank and Kathleen marked out 80 head of lambs, Mrs. Taylor brought lunch for the working crew. The 29th they all went to the box shack to mark more lambs.

Bud's wife and mother and Glenda, Mrs. Payton, took the lunch to the crew that day. Allie reports she had a wonderful time with her children.

Mr. and Mrs. Charles Davis of California, friends whom I had not seen in 25 years, pleasantly surprised me with a nice three-hour visit last Tuesday.

Mr. and Mrs. Carl Davis and family of Santa Rosa spent the 4th holidays here with Mr. and Mrs. Howard Wright and family. Jimmie Don Wright returned home with them and their daughter Karen remained here for these last two weeks. Saturday afternoon Mr. and Mrs. Wright and Karen went to Santa Rosa. Karen remained home and Jimmie Don went with his parents to Leveland, Texas, to attend a family reunion of the Wrights.

Mrs. D. O. Jones underwent surgery at the Roswell medical center July 12. She returned home July 19 and is doing nicely. Their daughter Eunice Cooper of Las Cruces spent one week with her at home during her convalescence. I wish you a speedy recovery.

Mrs. Maggie Brazel of Albuquerque was a guest of Mr. and Mrs. Champ Ferguson at their ranch home for the last four days. Sunday they took her to High Rolls to visit her brother Hollis Wilson and family.

Mrs. Eltha Merrell is working in the place of Mrs. Annie Petree at the Smokey Bear Museum for a week while she is enjoying a vacation in Portales with her daughter and family.

Travis Werner went to Alamogordo last Saturday to visit his mother and two sisters for the day.

Mr. and Mrs. Miles Williams are the proud owners of a new blue car.

Mrs. Frances Conley of Midland has been visiting her sister Mora, Mr. and Mrs. Frank Titsworth, at their home in Tinnie. Mora brought her to visit their brother Mr. and Mrs. Champ Ferguson at their ranch home Friday and Champ took her home to Tinnie Saturday.

Monday Mrs. Odessa Hatch of Portales stopped while enroute home from visiting her daughter, LeDell, Mr. and Mrs. Kenneth Schears at their ranch home north of Capitan to visit friends for a while.

Mrs. Gerald Dean Sr. and Janie and Nita Campbell left Sunday for Albuquerque to attend the cheer leaders school on through Friday.

The announcement tea for Judy Minter held at the N. E. Britton home of the approaching marriage of Judy to Benny Jones, formerly of Ruidoso, was a success. Approximately 35 attended. Fruit punch and little wedding cakes were served. Doris Barber poured the punch.

Mr. Clarence Wallace and Martha Jane of Lovington were guests of his brother Mr. and Mrs. Virgil Wallace and his sister Mayor and Mrs. Gerald Dean and Janie last Sunday.

The Roundtable Club met at the home of Mrs. Eltha Merrell the 15th with nine members present, Marie Edgar, Grace Murphy, Bessie Jones, Mary Dean, Ethel Howard, Frances Shaw, Pauline Britton and Angelina Provine. The two special guests were Vera Beall of Lincoln and Mrs. Ross Flatley.

Main course was a delicious tuna caserole with all the trimmings. Geneva Walker's anniversary and Pauline Britton and Mary Dean's birthday all were celebrated by singing to them. The president, Bessie Jones, took care of the meeting. The raffle was won by Bessie Jones. She also was program chairman, bingo was played. Eltha Merrell and Vera Beall won the prizes. The next meeting will be at the ranch home of Lorene Ferguson.

Frank Smith, brother of Lee Smith, who underwent surgery in Amarillo last week is doing nicely. I wish him a speedy recovery.

The ranchers camp meeting will start their 25th anniversary meeting Wednesday through Sunday. Join your old friends there.

The Jehovah Witness Assembly held at Albuquerque Thursday through Sunday was well represented. Mrs. Maude Clark and Deb, the Cheneys, Coors, Mobleys, Sales and Gary Sims attended from this point. Sunday there were 10,200 present.

Have you seen the beautiful hand-made China head dolls at Miles Sundries. They are authentic reproductions of the old time Jennie Lynn. Truly are charming.

Recently Ronnie Chambers of Fort Stanton and Alma Walker were united in marriage at the Methodist Church. I wish you many years of happiness.

Mr. and Mrs. Lewis Cummins were among the many friends who attended the 25th anniversary tea given at the home of Mr. and Mrs. Bill Shrecengost at their Lincoln home in honor of Mr. and Mrs. Fred (Peg) Pfingsten last Sunday afternoon.

Sharon Sumner of 1106 Missouri, Roswell, is saving empty cigarette packages, any brand, for a seeing-eye dog for her blind grandmother. She became blind last Christmas.

Sharon needs 50,000 to accomplish her goal. Do help her. It is such a small item for any of us to do for such a good cause. Think about it and act.

Her relatives are on a tour and stopped by the Smokey Bear Museum and while there found some. Let's help this cause. That could so easily be accomplished if we helped her.

Medical assist for aged is available

SANT FE — Providing special aid to senior citizens not on relief, New "Medical Assistance to the aged" is now available throughout New Mexico.

Extension of the new MAA plan to all counties, by legislative authorization, was detailed here today by Leo T. Murphy, state welfare director.

Designed to benefit low-income, ailing oldsters not receiving welfare assistance, the new state-federal program is nevertheless administered through New Mexico's Department of Public Welfare.

Application blanks are now available at all county welfare offices. And MAA referral forms have been supplied to all hospitals, Murphy said.

The MAA program provides financial aid to qualified senior citizens in meeting hospital and prescribed medical care costs. It does not (NOT) cover doctor or dentist bills, nor does the plan finance physical therapy or self-prescribed medication.

The program became effective in New Mexico as of July 1, under provisions of the federal Kerr-Mills Act and as approved earlier this year by the New Mexico Legislature. (Welfare recipients are covered under an older medical care plan.)

"The new, MAA program for non-recipients is due to be supplanted 12 months hence by the somewhat broader Medicare program," Murphy noted.

Meantime, applicants for the MAA aid presently available must be 65 or older. They shall be residents of the state and provably in need of help as provided by the 1965 state Legislation.

To qualify, an applicant shall have an income of no more than $1,500 a year — $125 per month. However, allowance of $500 a year is made for each dependent — spouse or minor child.

The value of a home which the applicant may own and occupy is not to be taken into consideration in determining eligibility for MAA benefits. Neither is the value of his motor vehicle, household furnishings or personal effects, Murphy noted.

However, the applicant may not own additional real estate valued at more than $4,000. Nor may he possess other assets suchas cash, bank accounts, stocks, bonds, loan-value life insurance, or lifestock worth more than $1,2000.

The applicant shall not have transferred property within the past two years to make himself eligible for MAA benefits.

"Just for Fun"

Our Troubled World

One of Will Rogers' famous quips, as current now as when he said it a generation ago:

"Every government in the world today has more discontented people than usual, but think there is less complaining by the subjects in Russia than anywhere else. That is, they don't complain as long."

*

You can't tell — maybe a fish goes home and lies about the size of the bait it stole.

*

Money

Money may talk, but today's dollar doesn't have cents enough to say much.

Johnson's Boot & Shoe Repair
RUIDOSO DOWNS
35 Years Experience - Reasonable Price
We will appreciate your business!
1/5 mile east of the Chaparral

Marvin H. Roberts Agency
Accident & Health - Fidelity & Surety
Fire & Marine
MOTOR VEHICLE and BONDS
Dial 648-2302 - Carrizozo, N. M.

Ginsberg Music Co.
New — PIANOS — Used
Phone MA 2-5638
ROSWELL, NEW MEXICO

Daniel Engineering Co.
SUBDIVISIONS, WELL LOCATIONS
LAND SURVEYS - TRACTS, RANCHES
1815 Oregon Ave. HE 7-6340
Alamogordo, New Mexico

Louis Philippe
OF RUIDOSO
Lincoln County's Licensed Professional
PHOTOGRAPHER
P. O. BOX 1036
1127 Sudderth Drive - Ruidoso

L. Z. Manire Agency
General Insurance and Bonds
Automobile - Fire - Life - Health
And Accident Insurance
Dial 648-2279 - Carrizozo, N. M.

BASIN SEPTIC SERVICE
Alamogordo
Grease Traps - Wash Rack Pits
Septic Tanks - Cesspools
Ph. HE 7-1868 or HE 7-6952

Chapel of Roses
Carrizozo, New Mexico
HAS 2 PHONE NUMBERS
8:00 a.m. to 5:00 p.m.
Phone 648-2252
At Night Phone
EL 4-2633 Nogal
DAY AND NIGHT
AMBULANCE SERVICE

DR. GENE D. SMITH
Chiropractor
"Hours By Appointment"
301 Central Phone 585-6515 Tularosa, N. M.

FOOD MART'S FIRST WITH QUALITY BEEF-ON-A-BUDGET

FOOD MART'S
NEW FINANCE PLAN SELLING OF
BEEF

NO MONEY DOWN UP TO 4 MONTHS TO PAY!

Beef on a budget plan for your freezer! You bet . . . now you can buy any grade of beef, including Food Mart's Quality Heavy Aged Beef — with not one cent out of pocket and up to four months to pay. Just visit your nearest Food Mart Meat Department and ask the expert beef cutter to select the grade and cuts of beef you want.

He'll handle everything for you in short order . . . from cutting and wrapping to helping with the financial arrangements! You can always depend on Food Mart's new Finance Plan Selling of Beef, because Food Mart guarantees your complete satisfaction.

FILL YOUR FREEZER - FOOD MART QUALITY

Heavy Aged Beef

FULL SIDES — 250 to 325 Lbs. Average	Pound	53c
HINDQUARTERS — 125 to 175 Lbs. Average	Pound	69c
FOREQUARTERS — 135 to 175 Lbs. Average	Pound	45c
ROUNDS & RUMP	Pound	67c
LOINS - TRIMMED — 45 to 65 Lbs. Average	Pound	98c
RIBS — 7 Ribs - 10 Inch Cut	Pound	87c
CHUCKS	Pound	49c

USDA Government Inspect. Beef

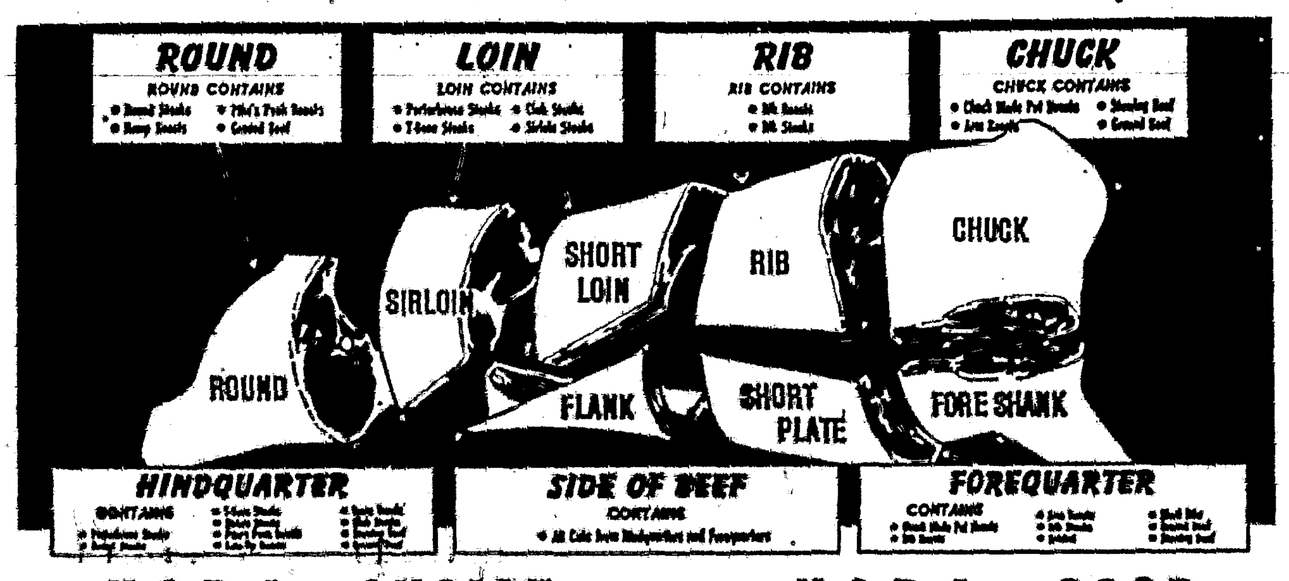

U.S.D.A. CHOICE

FULL SIDES — 250 to 325 Lbs. Average	Pound	53c
HINDQUARTERS — 125 to 175 Lbs. Average	Pound	69c
FOREQUARTERS — 135 to 175 Lbs. Average	Pound	45c
ROUNDS & RUMP	Pound	67c
LOINS - TRIMMED — 45 to 65 Lbs. Average	Pound	98c
RIBS — 7 Ribs - 10 Inch Cut	Pound	87c
CHUCKS	Pound	49c

U.S.D.A. GOOD

FULL SIDES — 250 to 325 Lbs. Average	Pound	53c
HINDQUARTERS — 125 to 175 Lbs. Average	Pound	69c
FOREQUARTERS	Pound	45c
ROUNDS & RUMP	Pound	67c
LOINS - TRIMMED — 45 to 65 Lbs. Average	Pound	98c
RIBS — 7 Ribs - 10 Inch Cut	Pound	87c
CHUCKS	Pound	49c

Food Mart Thrifty Cut Baby Beef

U. S. D. A. Government Inspected Beef

FULL SIDES	HINDQUARTERS	FOREQUARTERS
136 to 226 Lbs. Average	75 to 110 Lbs. Average	75 to 110 Lbs. Average
Pound 53c	Pound 69c	Pound 45c

Prices Effective July 22 Through July 24

50 Pound Economy Package
10 Lbs. Hamburger
10 Lbs. Chuck Roast
10 Lbs. End Cut Pork Chops
10 Lbs. Rib Steak
10 Lbs. Short Ribs
$28.50

50 Pound Food Mart Quality Package
10 Lbs. Club Steak
10 Lbs. Round Steak
10 Lbs. Center Cut Pork Chops
10 Lbs. Rump Roast
10 Lbs. Ground Beef
$39.50

- Food Mart's New Finance Plan Selling of Beef is backed by Food Mart.
- All Beef Plans are not the same.
- Investigate before you buy!
- All Packages are labeled with individual inventory sheets furnished free!
- Please allow reasonable time for order processing.

Get S. & H. Green Stamps

FREE All Meats Cut And Wrapped Ready For Your Freezer Free Of Charge

FOOD MART

S&H GREEN STAMPS

ROAST CHUCK 43¢

Food Mart Quality Aged Beef . Lb.

More Tender From FOOD MART!

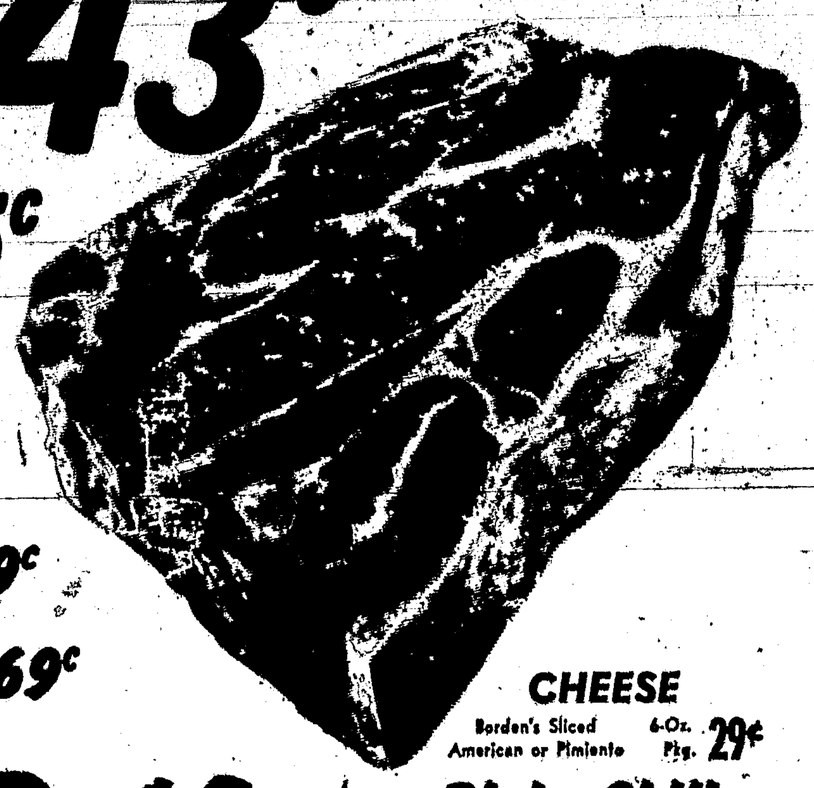

ARM ROAST

Round Bone Food Mart Quality Aged Beef . Lb. 65¢

LUNCH MEAT

Glover Chuck Wagon 7 Varieties to Choose From

6 Oz. Pkg. . . . 3 For 89¢

Roast 7-Bone Center Cut Food Mart Quality Aged Beef . Lb. 53¢

Bacon Armour Star Sliced Lb. Pkg. . . . . 85¢

Franks Peyton Del Norte . . . . . Lb. 59¢

Shrimp Kept. Krusty Breaded Frozen—Lb. Pkg. . . . . 89¢

Sausage Glover's Chuck Wagon Pure Pork Lb. 49¢

Bologna Glover's Dutch Oven Sliced Lb. 49¢ By The Piece . Lb. 39¢

Fish Sticks Taste O'Sea Frozen 16-oz. Family Size . . . . . 59¢

Swordfish Steaks San Juan Vac Pac-Frozen—12-oz. . 69¢

CHEESE

Borden's Sliced American or Pimiento 6-Oz. Pkg. 29¢

BABY FOOD

Gerber's Strained Fruits & Vegt. Glass Jar . 10 for $1

RINSO 69¢

Blue Detergent 10¢ Off—Net Giant Size .

TREET 39¢

Armour's Luncheon Meat 12-Oz. Can

PEARS 4 for $1

Hillsdale Halves No. 2½ Can

Plain Chili Armour's No. 300 Can . . 2 for 89¢

Chili W/ Beans Armour's No. 300 Can . . . 3 For $1.00

Gaines Burgers Dog Food 6 Pack . . . . . 35¢

Glo Coat Johnson's Hard Gloss 46-Oz. $1.39

Pledge Furniture Polish Johnson's 7-oz. . . . . 79¢

Klear Wax Johnson's 27-Oz. . . . . 89¢

LUX	Toilet Soap Reg. Bar.	3 for 35¢
LUX	Toilet Soap Bath Bar	2 for 35¢
LIFEBUOY	Soap Reg. Bar	2 for 31¢
LIFEBUOY	Soap Bath Bar	2 for 41¢
SURF DETERGENT	7¢ Off Net Large Size	29¢
BREEZE DETERGENT	Giant Size	89¢
RINSO BLUE	Detergent—5¢ Off—Net Large Box	31¢
RINSO BLUE	Detergent—25¢ Off—Net King Size	$1.17
LUX LIQUID	For Fine Fabrics King Size	99¢
LUX FLAKES	Large Box	39¢
WISK DETERGENT	Heavy Duty Quart	81¢
SILVER DUST	King Size	$1.47

Dove Liquid

Detergent 16¢ Off—Net Economy Size

49¢

ACTIVE ALL	20-Lb. Ctn.	$4.95
COLDWATER ALL	Liquid Jumbo Size	$2.39
FLUFFY ALL	19-Oz. Ctn.	36¢
DISH ALL	For Dishes 20-Oz. Pkg.	49¢
FINAL TOUCH	Fabric Finish Giant	89¢
PRAISE SOAP	Reg. Bar . . . . 2 for	35¢
PRAISE SOAP	Bath Bar . . . . . 2 for	45¢
HANDY ANDY	Cleaner 28-Oz.	75¢
DOVE SOAP	Reg. Bar . . . . . 2 for	41¢
DOVE SOAP	Bath Bar . . . . . 2 for	51¢
SWAN LIQUID	Econ. Size	69¢
VIM DETERGENT	Tablets Giant 12 Pack	75¢

Prices Effective Friday and Saturday

PEACHES

Flavorful California Fresh Orchard Sweet . . . Lb. 15¢

Fresher From Food Mart!

YELLOW CORN

Calif. Fresh Large Ears . . . . . 3 For 25¢

ORANGES

Large Juicy Sweet Sunkist . . 3 Lbs. 33¢

Seedless Grapes Sweet Large Bunches . . Lb. 23¢

NECTARINES

Highly Flavored Large Size . . . Lb. 21¢

PEAT MOSS

For Garden Soil

50 Lb. Bag 99¢

DEODORANT New Mum Roll-On Reg. $1.00 . . . 69¢

Regular, Hard to Hold or Tinted **HAIR SPRAY** Suave—Reg. 99¢—10-oz. can . . . 67¢

MARGARINE

Pantry Maids . Lb. 2 for 33¢

TEA BAGS

Morton's 48-Ct. Pkg. . . . . 49¢

SPINACH 3 for 45¢

WELCHADE

or Fiesta Punch or Apple Grape Drink Quart . . . . . 3 for 89¢

DINNERS

Swanson's . . . . . 69¢

GRAPE JUICE Welch's Frozen 12-Oz. Can 2 for 69¢

CREAM PIES Johnston's Frozen 59¢

Kathy Traylor

Kathy follows busy 4-H Club schedule

4-H'er of the month, Kathy Traylor, daughter of Mr. and Mrs. H. L. Traylor of Capitan, has been in 4-H for the past three years. The first two years were spent in the Ponderosa 4-H Club in Ruidoso and the last in the El Capitan 4-H Club. She has taken 10 projects and is taking the following this year: Home living III, School Dress, Textile Painting II, Needlecraft, and Junior Leadership. She has exhibited at the Lincoln County Fair each year and has an overall first in Textile Painting and an overall second in Home Living II. This year in the Lincoln County Dress Revue she was alternate to State on her Jumper which she is wearing in this picture.

She will be a sophomore at Capitan High School next year and plays in the Capitan High School Band.

She says, "4-H offers me a chance to meet new and different people, make new friends, and learn new things."

Alto Country

By Aileen Lindamood

Rev. and Mrs. Robert Johnson and son Bobbie of San Angelo, Texas arrived Monday to visit her parents Mr. and Mrs. Charlie Nabours at Eagle Creek Lodge.

The Jim McEuen family spent the weekend in Weed, N. M. visiting Mr. and Mrs. LaVerne Wild and family.

Sherrelle Williams, a house guest of Ide Traylor of Capitan and Kathy Traylor stopped by Sunday to say hello to the Lindamoods. Ide and Sherelle were here for the weekend from attending summer school at Silver City.

Mr. and Mrs. Ernest Baughman of Albuquerque were here last weekend to visit the Robert Neals of Eagle Creek Lodge.

The Hugh Pucketts were here from Roswell for the weekend.

Mmes. Lyda Peebles and Joe Wiggley of Alamogordo stopped by Saturday on their way to Nogal Camp Ground for the cleanup program that day.

Jack Stewart and Tommy Long of El Paso enjoyed a couple of days at the Stewart home at Eagle Creek Lodge last week.

Last week the Albert Gessler family of El Paso were at Eagle Creek Lodge.

Mrs. Mary Sowell of Las Vegas was here to visit Mr. and Mrs. Sam Allen last week.

Mmes. Robert Neal, Charlie Nabours and Marcus Waltermire made a trip to Albuquerque, Santa Fe and Taos the first of last week.

Mrs. C. R. Ferrin of Roswell and Mrs. Lulu Brown of Ruidoso were callers at the store Monday of last week.

Mrs. Margaret Branson and children of Anchorage, Alaska, are visiting the Sonny Wrights at present.

Large crowd attends kick-off supper for "Last Escape of Billy the Kid"

A large crowd gathered at the Lincoln school house, Sunday afternoon for the kick-off supper and meeting arranged to make plans for the pageant which is to be staged Aug. 7-8. Judging from the attendance and apparent enthusiasm, this pageant should prove to be a big success. Among those present at the get-to-gether were Denys McCoy and his crew of actors who are filming a movie based on Billy the Kid - with emphasis on historical events of that time. They are hoping to make it conform with the true story of things that happened as set forth by writers who have done a great deal of research. These boys all from back east; Pennsylvania, New York, etc. seem to be thoroughly enjoying themselves. They are staying at San Patricio. Denys is a nephew of the Peter Hurds and has visited here before. We wish them success.

The Shrecengost home was the place Mrs. Betty Shrecengost and Mrs. Myrtis Pfingston were the hostesses and Mr. and, Mrs. Fred (Peg) Pfingston were the honorees at a lovely "open-house" last Sunday afternoon. The occasion, Peg's and Leo's twenty-fifth wedding anniversary. The large living room was lovely decorated with flowers miniature bride and groom dolls. Refreshments were served from a beautifully laid table to the many guests who came to wish the couple many more years of happiness together. Myrna Lou Pfingston was in charge of the guests book.

Mr. and Mrs. D. L. Shrecengost of Roswell spent the week end at the Wortley Hotel and atended the open-house and visited with their children and grandchildren.

We are happy to have Walter and Nora Henn back in this area. They have sold their home in Irving, Texas and plan to buy or build a home in Lincoln. They are presently spending part of their time in Ruidoso.

A huge crowd atended the dance and shower given at the Maes Hall, Saturday evening for Elmo Jones and his fiancee Loretta Annaya. According to ones who were able to attend it was an outstanding time. The bride-to-be a beautiful girl is employed in Albuquerque. Elmo teaches in a Santa Fe school system. They will make their home in Albuquerque. The honored couple received so many lovely gifts.

Margaret Taylor is spendig this week with her grandmother Mrs. Mayme Perry at Glencoe.

Joe Gesting is having a fine time here in Lincoln with his grand-parents Mr. and Mrs. Lee Beall.

The children of Mr. and Mrs. Emilio Zamora are visiting in California. They went out with relatives who visited here and will come back by bus with their grand-father.

The Nesmith's, Jim Jean and little James visited the Roman Maes one day last week.

Mrs. Elfigo Griego enjoyed a trip to points in California to visit some of her children recently. She went with her daughter Tomasita, her husband and daughters Eva and Terry.

The Edington family, Fred, Nell, Sally and Billy visited the Clark Pfingstens last weekend.

Carol Zorn is here for a visit with her grandparents Belle and Bill Wilson.

You should see the lovely bouquet Maurildio and Oland Perry just brought up for everyone who comes in to enjoy.

Mrs. Chester Womack her son Ken and nephew John Whitlock are visiting her father Lloyd Hulbert and the Rameys.

Lincoln children are taking advantage of being able to go to Carrizoso to swim in the municipal pool and are having a lot of fun.

★ ★ ★

Corona

By Effie Mulkey

Corona Presbyterian Church will dismiss services next Sunday, July 25, and the members will attend Ranchers Camp Meeting at Nogal. The following Sunday, August 1, the new pastor, Rev. Wayne Buchelt and his wife, Sue, will be in Corona to take charge of services at the Corona Presbyterian church.

Mr. Larry Null of Albuquerque has been faithful in filling the pulpit at Corona, Ancho, and Nogal since Rev. Westberg resigned February a year ago. His coming to Corona each Sunday has been appreciated.

Members of Corona Presbyterian Church are asked to come prepared Friday, July 23, to help clean the Manse.

Mrs. John Robinson of Odessa, visited her son, J. E. Robinson and family, at the Robinson ranch 15 miles north of Corona for three weeks. Her son and

Willie Stewart Sr., 70, passed away July 6 at the Veteran's Hospital in Albuquerque where he was sick for one month. He was born at Lincoln, N. Mex. July 17, 1895. His mother was Mrs. Bliviana Torrez and his father was Robert Stewart, both are burried at Lincoln, N. Mex. Mr. Stewart is survived by his wife, Mrs. Willie Stewart and two sons, Gilbert Stewart of Corona and Willie Stewart Jr. of Roswell, and 4 daughters, Ireno Stewart, Alamogordo, Ida Elder Roswell, Dulce Stewart Corona, and Annie Lucero, Ruidoso, and 13 grandchildren. Also three neices, Vivian Trujillo from Hagerman, Flora Sedillo from La Luz and Mrs. Hughie Forman, Mesquito, N. M.

daughter-in-law, Mr. and Mrs. Melvin Robinson of Odessa stopped by enroute home from Yellowstone Natl. Park last weekend, and Mrs. Robinson returned home with them.

Mr. and Mrs. Johnnie Porter of Albuquerque and Mr. and Mrs. Charles Porter of Santa Fe visited their mother, Mrs. Lucille Porter first of this week.

Mr. and Mrs. L. K. Merritt and their daughter, Mrs. Nolan Vickroy, attended Funeral Services at Kerrville, Texas Friday, July 9, for Mr. Merritt's sister Mrs. Roy Lienweber, who passed away following a heart attack.

Mr. and Mrs. L. K. Merritt and daughter, Betty Minton and her children, visited their son, Newman Merritt and family, in Albuquerque the past weekend.

Mrs. Artie Thompson, 72, of Gran Prairy, Texas passed away July 7, following a heart attack. She was burried at Blackwell, Texas July 10. Mrs. Thompson is the mother of Maurice (Buster) Thompson who works on a ranch east of Corona, and she is also a sister of L. G. (Grady) Pate of Corona.

Miss Sherrill Perkins attended Presbyterian Camp at Loma Verde near Taos this week.

Mr. and Mrs. Ward Thomson and children of Tucumcari visited a few days this week with his parents, Mr. and Mrs. Chancey Thomson.

Mrs. Effie Mulkey went to visit the past weekend her new grandson, Kenneth Claibourn Means, born July 10. The parents are Mr. and Mrs. Kenneth Means of Carrizozo.

Wendell Jackson and four children of Los Angelos visited old friends in Corona last week.

Clauch News

Betty Hobbs

Guests in the Tee Hobbs home for supper on Monday were Mr. and Mrs. J. L. Stephens of Carrizoso and grandson Mike Stephens of El Paso. Mr. and Mrs. Leroy Sidwell of Alamogordo, Jean and Tommy Sidwell of Carrizoso and Mr. and Mrs. Richard Sidwell and children, Fred, Carol and Robert of Denver, Colo. Lots of fried chicken and home-made ice cream was enjoyed by all.

Mr. and Mrs. Leroy Sidwell of Alamogordo were over-night guests in the Tee Hobbs home Monday.

Mrs. Betty Hobbs and Mrs. Zada Maxwell were in Socorro Tuesday on business.

Alton Talley and daughter Sharon made a business trip to Carrizoso Wednesday.

Mrs. Claude Sorrells has been in Littlefield, Texas, the past few weeks. Her mother is seriously ill and is in the hospital.

Robert and Hubert Sorrells are visiting with their sister, Mrs. Robert Carr in Deming while their mother is in Littlefield.

Mrs. Peggy Maxwell is here visiting this week with her parents the Monty Busseys.

Mrs. Neva Petross, Mrs. Dola Stapps and Mrs. Agnes Harkins went to Socorro Tuesday to visit with Mrs. Stapps' sister, Mrs. Lucille Hawks. They also visited her nephew and family, Mr. and Mrs. Jim Hawks.

Mr. and Mrs. Roy Connell made a business trip to Socorro Wednesday. While there they visited with Mrs. Connell's parents, Mr. and Mrs. Frank Edwards.

Mr. and Mrs. Harold Medders visited Wednesday evening in the Joe Petross home.

Mr. and Mrs. Joe Petross and Mr. and Mrs. Buster Harkins attended the races in Ruidoso Sunday.

Mrs. Louie Jobe spent Thursday night with Mrs. Nora Stewart.

Mrs. Morgan Maxwell and daughter Dona Peebles spent Friday morning at the Maxwell Ranch then in the afternoon they visited the Ladies Club at Claunch.

Mr. and Mrs. Charles Stenson and daughter Marsha of Plainview, Texas, visited in the Everett Stapps home Friday. Mr. Stenson is Mrs. Stapps' nephew.

Mrs. Roena Montgomery is on the sick list this week.

Mrs. Mattie Montgomery came home Thursday. She visited with her son Lenard and family of Roswell, also her son Charlie Ray and family of Lubbock, Texas.

Henry Clary, Roy Montgomery, Tee Hobbs and Berle Tally went to Raton Friday to the horse races.

Mrs. Jesse J. Robinson and Mrs. Belle Smith of Alamogordo visited in the Roy Montgomery and Berle Tally homes Saturday. Mrs. Smith is Mrs. Montgomery's sister and Mrs. Robinson is Mrs. Tally's sister-in-law.

Mrs. Betty Hobbs took her two oldest children, Waddy and Wynell, to Farmington this weekend to a junior rodeo. They are members of the Junior Rodeo Association.

Mrs. Elenor Collins of Abilene, Texas, and Mrs. Mary McClure of Fort Worth, Texas, visited friends here Saturday and Sunday. They were over-night guests of Louie Jobe. Mrs. Collins is a former resident of Claunch. They came a few days early for the Ranchers Camp Meeting so she could visit with old friends.

Mr. and Mrs. Buster Harkins of Sunnymead left Saturday for their home. They have been visiting the past week in the Everett Stapps and Joe Petross homes. Mrs. Harkins is Mrs. Stapps' daughter and Mrs. Petross' sister.

Mr. and Mrs. Tommy Ansley of Roswell visited Saturday with her parents, the Berle Tallys. Deborah and Doug returned home with them. They have been visiting with their grandparents since school was out.

Mr. and Mrs. Bill Montgomery and family of Albuquerque spent Thursday night with his mother, Mattie Montgomery.

Mrs. Charlene Dean, Mrs. Alton Talley and Sharon made a business trip to Lubbock on Thursdy and Friday. While there they were guests in the W. J. Settle home in Abernathy.

Doc and Charlene Dean left Saturday for a few days fishing in the cool mountain streams of southern Colorado near Pagosa Springs.

Mr. and Mrs. Roy Lee left on Monday morning for Ruidoso where Mrs. Lee's family, the Bevans, are having a family reunion through Friday of this week.

Jerry Settle, his sister, Rita, of Abernathy, Texas, also Judy Rowe of Lubbock were weekend visitors in the Alton Talley home.

Mr. and Mrs. Joe Petross made a business trip to T or C Sunday.

Methodist Church Notes

Area Fellowship meeting at Zozo

MYF members from three nearby towns will converge in Carrizozo this Sunday, July 25, at 3:00 p.m. Trinity MYF will be host to some 50 folks coming from Ruidoso, Tularosa and Alamogordo.

Seventeen Trinity Methodist youths drove to the Bill Gallacher Ranch last Sunday afternoon and transferred to pickups to ride to Twin Craters where they overcame considerable backsliding while scaling the uncertain cinders to the top of the large crater.

Just before dusk they descended to cook meat over an open fire. Theme of closing devotions was "I will lift up mine eyes unto the hills".

Chaplain Kline, pastor of Trinity, is state chaplain of the American Legion. He will attend the annual Department of N. M. Legion Convention this week, July 23-25 in Santa Fe. He and Commander Carl Palmer are delegates from the Carrizozo Legion Post.

White Sands picnic is planned for July 31 by Trinity MYF.

Tentative dates for Trinity Vacation Bible School are August 9-13 with Mrs. Billy Stephenson as director. Capitan Methodist dates are August 16-20, with Mr. Darrell Austin as director.

Chaplain Kline has been requested to plan publicity for the Boys State - Girls State Festival supper (pot luck) to be held in Carrizozo on August 20 at 6:30 p.m. All families are invited to come and bring a main dish and dessert.

"Just for Fun"

A Difference

"Harry," said the clergyman, "whiskey is your worst enemy."

"But wasn't it only last Sunday you were telling us to love our enemies?"

"It was. But I didn't say anything about swallowing them."

For Alterations

"You plead guilty to stealing this man's overcoat," said the judge, "and now you want me to reduce your fine. Why?"

"Please, your worship," begged the man, "I had to have the sleeves shortened."

GUNS OF AMERICA

The Enfield

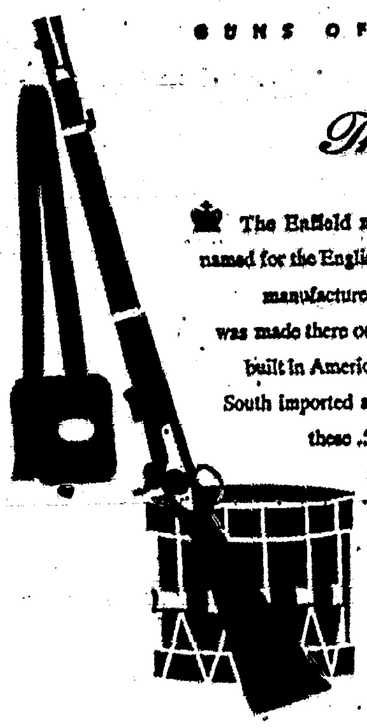

The Enfield muzzle-loading rifle was named for the English armory at which it was manufactured. Interestingly enough, it was made there on machinery designed and built in America. Both the North and the South imported and used large numbers of these .577 caliber Enfield pattern rifles during the Civil War, but they were made by private manufacturers, not at the armory.

For the GUN you want, see —

DEAN HARDWARE

BUILDERS - PLUMBERS - ELECTRICAL SUPPLIES

HARDWARE - FISHING TACKLE - GUNS & AMMUNITION

Capitan, New Mexico

PALMER OPTICAL SERVICE

916 Hewett Avenue ALAMOGORDO Phone 437-4631

● EYEGLASS PRESCRIPTIONS FILLED ● SUN GLASSES

● EYE GLASSES ADJUSTED AND REPAIRED

Independent Dispensing Optician — 18 Years Experience

Advertising Advice From a Banker

"Reprinted from the 'AMERICAN BANKERS' Magazine"

"No businessman in any town should allow a newspaper published in his town to go without his name and address being mentioned somewhere in its columns. This does not mean you should have a whole, half or even a quarter page ad in each issue of the paper, but your name and business should be mentioned, even if you do not use more than a two-line space.

"A stranger picking up a newspaper should be able to tell what business is represented in a town by looking at the paper. This is the best possible town advertising. The man who does not advertise his business does an injustice to himself and his town. The man who insists on sharing the business that comes to town, but refuses to advertise his his town, is not a valuable addition to any town. The life of a town depends on the live, wide-awake and liberal advertising man."

The Lincon County News

(Read in Over 1,000 Homes, Businesses, Farms and Ranches Throughout Lincoln and Surrounding Counties)

Seldon Burks AND HIS Saddle-its

Playing each Friday nite at the

4 Winds Lounge

WESTERN MUSIC ● EASY DANCING FROM 9:00 TO 1:00

"No Cover Charge"

Mr., and Mrs. Kenneth Shear

Double ring ceremony on June 27 at the Portales Methodist Church

Lois Ladell Hatch and Kenneth Schear exchanged wedding vows Sunday afternoon June 27 in a double ring ceremony at the Portales Methodist Church.

The bride is the daugter of Mr. and Mrs. Hubert S. Hatch. The groom is the son of Mr. and Mrs. A. G. Schear of Roswell.

Rev. Clyde Chesnutt, pastor of the Portales Methodist Church read the wedding rites.

A program of wedding music was given by Miss Jo Beth Williams and Miss Glenna Ezell.

The bride, given in marlage by her father, chose a wedding gown of white lace over satin, with a fitted bodice and floor length full skirt. Her veil of white illusion was elbow length.

Mrs. Winfrey Riley was matron of honor. The bridesmaids were Melissa Taylor and Miss Laveta Modrall. They wore identical formals of melon colored net over satin with pill box hats and short net veils and carried nosegays of white flowers.

Shelley Martin of Roswell, neice of the groom was flower girl.

Preston and Harold Radcliff of Tinnie, cousins of the bride, served as ushers.

The bride is a graduate of Capitan High School. Her father owns and operates Pine Lodge resort.

Mr. Schear was educated in Roswell and for the past several years has been with the Armstrong Ranch company. The young couple are establishing their home on the ranch when they return from the wedding trip.

Among the out-of-town guests were Mr. and Mrs. LaMoyne Peters and Mr. and Mrs. Gilbert Peters, Capitan, Mrs. Carl Radcliff and Preston and Harold Radcliff, Tinnie.

SEW NOW . . . FLY LATER . . . TO EUROPE

Trip to Europe is contest grand prize

Plans for the forthcoming "MAKE IT YOURSELF WITH WOOL" contest are being made for district and state finals.

This contest has been approved by the National Association of Secondary Schools for the eleventh year. New Mexico wool have eleven districts this coming year. Bernalillo County is the new district.

The entry forms are available at the local fabric stores all girls 10 years of age and older are eligible to enter. The requirements are that contestants select 100% WOOL fabric loomed in America. Then she should select a new high fashion pattern and a new fabric, for fall 1965. Contestant must read and follow carefully the rules in the entry form. Be sure it is filled out completely and then sent to the district, state and national directors with the sample of the fabric.

The sub-debs, girls ages 10-13 inclusive may make either a jumper or skirt.

The juniors, girls ages 14-16 inclusive may make a sleeveless shift, or dress, or suit or coat.

The seniors, girls ages 17-21 inclusive may make a long formal, a dress, a suit, coat or the new high fashion costume, that is, the coat and dress to go together.

The adults ladies 22 years of age and older may make, a dress, suit, coat or costume.

District NINE; Chaves and Lincoln Counties will have their district contest Nov. 28, at the Chaparral Hotel in Ruidoso. Mrs. N. E. Britton of Capitan is the District Director. Her committees will be named later.

All Home Economics teachers and 4H Club leaders are urged to assist and guide the girls toward selecting high fashion fabric and new patterns to suit the girl and her figure.

Entry forms are also available at the Home Extension offices and home Economics Department.

District Nine had the biggest contest in New Mexico, this year, the aim is to work to have a New Mexico girl trip to Europe in 1966.

The state finals will be Dec. 4th and 5th at the University of New Mexico, Albuquerque. In addition to several scholarships there are many district and state awards. The four top winners in district contest receive an all expense paid trip to the state finals. The two state winners are given an expense paid trip to nationals in Portland, Oregon. The two national winners go to Europe in summer 1966.

Garments will be judged by qualified people who will select on basis of fashion, workmanship and appearance.

Interested girls should direct inquiries to your district director, Mrs. N. E. Britton, Capitan. Make plans to go to Ruidoso, it will be rewarding fun.

The best way to be sure a new pattern is selected is to look in the back of the pattern book and choose a pattern that has the highest number.

The state director of Make It Yourself With Wool contest is Mrs. Charles D. Fuller, Route 2, Box 161 B, Roswell, N. M.

Visitor in Strohmeyer home

Debra Bixler of Maynoka, Okla., is visiting this week with Mr. and Mrs. Emil Strohmeyer. Debra's parents, Mr. and Mrs. Max Bixler, will come this week end for a few days visit with the Strohmeyers.

Woman's World

Edited by Eleanor Payton

Gamma Theta at Corona is host to friendly venture presentation party

Gamma Theta of Beta Sigma Phi of Corona was host for a friendly venture presentation party the afternoon of July 10 in the home of Mrs. Ira Ward at Nara Visa.

Present were Mrs. Jackie Davidson, Jr., president of the local chapter; Mrs. J. E. Tracey, vice president; Mrs. W. T. Tyree, Jr., recording secretary; Miss Sherrill Perkins, invitation to life member; and Mrs. Rogene Alford, extension officer.

Guests included: Mrs. Allen R. Alford, Mrs. Tommy Alford, Mrs. Jack Burns, Miss Ouida Burns, Mrs. Robert Burns, Mrs. Donald Clark, Mrs. George Nixon, Mrs. Henry Reed, Mrs. Ira Ward, Mrs. Jeff Ward, Mrs. WlWnston Whitaker, and Mrs. James Wright.

Mrs. Davidson presided at the informal meeting and told "The story of Beta Sigma Phi", Mrs. Tyree explained the cultural programs. Two model programs were given: "The body beautiful" by Mrs. Alford and "Painting the person" by Miss Perkins. Mrs. Tyree and Miss Perkins gave a brief resume of "What Beta Sigma Phi means to me" and Mrs. Alford concluded the program with "The woman who would choose her future with care".

The refreshment table was centered with traditional yellow roses. Punch, cookies, nuts, and mints were served.

Mrs. Jerry Foster

Capitan Methodist Church is scene of Steinke - Foster wedding vows

The Capitan Methodist Church was the scene of the wedding Sat. June 26 at 2:30 P. M. of Miss Mary Alice Steinke and Mr. Jerry Foster.

Parents of the newlyweds are Mr. and Mrs. William Steinke of Capitan and Mr. and Mrs. S. Foster of Roswell.

The double ring service was performed by Rev. Conrad Nugent of Tularosa, N. M.

Music was furnished by Diana Shaw.

The bride was escorted to the alter and given in marriage by her father.

She wore a street length white taffeta gown with a cascade of sequins and roses, high neck line with three quarter sleeves with an illusion veil and gown to match the roses. She carried a cascade of white mums.

She wore a small amethyst that had been worn by her grandmother at her wedding, also by her mother and her sister.

Miss Zana Hall was the bridesmaid and wore a rose taffeta dress and hat and carried a nosegay of pink and white mums.

Mrs. James C. Germany, her sister was the matron of honor. She wore a navy blue and white dress with white hat and gloves and a corsage of red and white carnations.

Best man was the grooms' brother-in-law, Mr. James Lee Clark.

Immediately following the service a reception was held at the home of her sister.

The serving table was set with a three tier wedding cake as a center piece.

Finger sandwiches and punch was served by Zana Hall and the toast was given by Mr. Jud McKnight, Sr.

* * *

Zoze twirlers have graduation

The ZozoTwirlers, Carrizozo's square dance club, will hold their Graduation Dance, Friday evening at 7:30, at the School Cafetorium Square Dance Clubs from Alamogordo, Tularosa, and Ruidoso will be here for the event. Spectators are welcome.

Mrs. Ronald Chambers

Walker - Chambers wedding at Capitan

The announcement is being made of the recent marriage of Alma Walker of Capitan daughter of Mrs. Marie Walker and the late H. D. Walker to Ronald Chambers, Fort Stanton, son of Mr. and Mrs. J. Ray Chambers.

They were married in the Capitan Methodist Church by Chaplain Alfred Kline, in the presence of the immediate families.

"Around Town"

Mr. and Mrs. Fred Jones of Clayton were here last week visiting their daughter, Mrs. John McCollaum and family.

Mr. and Mrs. Gladney Stubbs are the proud grandparents of a new grandson, Kenneth Wayne Brown, born July 5th. Kenneth Wayne is the son of Mr. and Mrs. Bill Brown of Albuquerque.

Mr. and Mrs. S. M. Ortiz and daughter were in El Paso last Tuesday.

Mr. and Mrs. S. Vidaurri returned Saturday from a two weeks vacation trip to California where they visited their son, Lucio Vidaurri, in Los Angeles, and also Mr. Vidaurri's brothers, Louie and Angel Vidaurri.

Mr. and Mrs. Jeff Morriss visited Mr. Morriss' mother, Mrs. Gladys Morriss, at the Flying H Ranch this weekend.

Mr. and Mrs. E. S. Eaker arrived home last Wednesday from a visit with Mrs. Eaker's parents, Mr. and Mrs. T. J. Chisholm, in Vicksburg Mississippi.

Mrs. Geo Zimmerman and daughters of Alamogordo were weekend guests of Mr. and Mrs. Fred English.

Mrs. L. V. Ladd and Carlyn were in Nogal Sunday afternoon visiting Mrs. Mollie Bosh.

Gerald Wells, Gary Misener, and Shawn Lock left Monday morning for Cloudcroft where they will spend this week at the Royal Ambassador Camp. Rev. Milford Misener took the boys to camp and will remain there this week as camp pastor.

Mrs. Brack Cornett arrived home last week from Klamath Falls, Oregon, where she had been for several weeks visiting her daughter-in-law, Judy Hemphill, and her grandchildren Cathy and Mike Hemphill. A new grandson, Johnny Hemphill, was born while she was there. Mary Charlene Hemphill, who accompanied her on the trip, will remain in Klamath Falls for another month. Her son, Robert E. Hemphill is stationed in the Philippine Islands.

Mr. and Mrs. Bradley Smith of Yuma, Arizona, arrived Saturday for a visit with Mr. Smith's sisters, Mrs. Nellie Lee Baker and Mrs. Brack Cornett.

Mr. and Mrs. Jack Wilson, Alamogordo, and Miss Georgia Ruth Stuart of Cleveland Ohio, visited with Mr. and Mrs. Brack Cornett Sunday. Mrs. Wilson and Miss Stuart are neices of Mr. Cornett.

Mr. and Mrs. Wayne Withers were in Alamogordo Sunday visiting with Mr. and Mrs. Ray Gabehart and family.

Mr. and Mrs. Ray Gabehart and Mr. and Mrs. Mal Petree of Alamogordo were among those from out of town who attended the O-Bar-O openhouse Saturday evening.

Mr. and Mrs. Welcolm Armstrong and Ginger left Thursday morning for Plainview, Tex. to visit Mrs. Armstrong's parents, Mr. and Mrs. J. M. Kingery. They returned home Sunday evening. Micheal Martin, Mrs. Armstrong's nephew, of Plainview came back with them and will spend a week here.

Miss Carlyn Ladd

Zozo Grizzly band drum major and student director position awarded

The position of Drum Major has been awarded to Carlyn Ladd a Senior of Carrizozo High School. Carlyn will lead the High Steppin Grizzly Band in parade and at halftime football shows she will also be the Student Director of the Concert Band.

In preparation for these important positions Miss Ladd attended the 18th Annual Sunshine Music Camp sponsored by The School of Music, Eastern New Mexico University at Portales. Held June 19 on the University Campus, this 1965 Sunshine Music Camp Staff included many outstanding Band Directors and Twirling instructors of the Eastern United States. Carlyn was able to receive special training in Baton twirling from Miss Mary Stoltz ENMU Band Twirling instructor as well as group twirling class taught by Miss Betty Glee Broome ENMU Band Twirling instructor. In the Art of Drum Majoring she received from Mr. Don Bailey ENMU Band Drum Major instructor. Carlyn feels this instruction to be the high light of her studies this summer and promises to be really "steppin high" when she leads the Grizzly Band onto the field this fall at the football show.

A Majorette or Drum Major must play an instrument of some kind during the concert season, Carlyn was a member of the Red Band playing flute. Beginning as 1st chair 2nd Flute she advanced to 8th chair 1st Flute. This Band was directed by Mr. Louis A. Burkel, Supervisor of Music; Beatrice, Neb. The Red Band Played a concert on June 18th. The program included — Burnished Brass by Cacavas; Ballad for Winds by Charles Minelli; and Rondalla Aragonesa by Eurique Gravadas. The experience with this group was very satisfying.

This 18th Sunshine Music Camp was an exciting experience and Carlyn suggests all Zozo Bandsmen consider attending next years Music Camp, when planning next summer vacation. Truly Music is fun.

See you Aug. 2nd at 9 A. M.

First come
First served

15 Used TV Sets

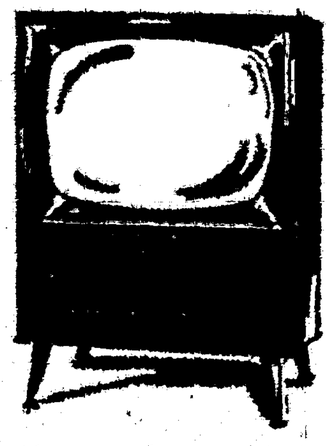

90 Day Service Warranty

$49.95 to $79.95

All Checked By Authorized TV SERVICE MAN!!!

Most console and table models

Gamble's

You can bring both your dog and your car into Cliff Zumwalt's station to cool off!

CLIFF'S PHILLIPS 66 SERVICE

OPEN 6:00 TO 8:00 — CARRIZOZO, N. M.

EDITORIAL . .

"A page for independent thought"

How free?

We catch some warm arguments with Carl Palmer, one of the few remaining veterans who were in Paris at the time the American Legion was formed. Generally we agree with Carl's thinking, only the degree seems to separate us.

It is true that property owners can do pretty much what they like with their property, moreso in Carrizozo where no zoning laws are enforced than in other towns. Here most every block harbors some sort of junk heap, run-down building, or eyesore. Such a condition is both legal and socially acceptable.

We argue with Carl only along these lines, that when a person invests money in a home or business, if he is smart at all he will invest where his surroundings are acceptable and some guarantee exists that the surrounding area remains acceptable.

Freedom for the individual is wonderful — it's those individuals who mistreat their neighbors, their towns, and their families who bring on more laws, and in the long run cut down on the freedoms all of us enjoy.

Fashion is as fashion does!

The News editor has not made regular practice of dictating fashion to readers of our newspaper for a number of reasons but we do feel it within our province to advise men of our community on dressing procedure.

Lots of men like to dress and undress in the same order it's simpler that way because the clothes come off the pile in the same order they were thrown on the chair.

First, a man wants to take his boots or shoes off because a hard work day tends to make a man's feet hot. Then, while waggling his toes to restore circulation, he can unzipper his pants, but doesn't take them off. Next, he starts unbuttoning his shirt but does not take it off until he has scratched his anatomy good in the places now opened up for scratching.

By now his various parts are feeling relaxed and he removes his shirt, his tee-shirt and fixes to get out of his pants, first running over in his mind if he's concluded all the outdoor chores. That being done he strips on down, draping the clothes in their proper order.

That leaves him with only his hat on which most men wear until they get their pajamas on and are ready to get into bed. There's a number of reasons for this routine, like a fire. A man might have to leave the house in a hurry and if he didn't have his hat on, like as not, the firemen wouldn't recognize him as he came out the door. You could get a long-distance call about your mother-in-law being sick and wouldn't want to talk on the phone without some sort of dress.

Now that you've got your PJ's on and are half in bed, then you will want to lay your headpiece aside. Remember — the clothes you wear may not be the most fashionable, but at least you are following proper ritual of disrobing if you go the route recommended here.

Benefits outweigh the hazards

Whether or not to go for a government housing project is something for Carrizozo residents to consider during these hot days when much of our time is spent watching cloud formations.

There's no doubt at all but that the basic economy of the area is ranching and when the ranchers have short grass, business gets short in town. Tourist business is sure second and a real big additive to the economy, but after Labor Day we come back to earth doing business based on local trade.

Where does ranching trade go . . . a reasonable answer would be that it spreads out. When a rancher needs an appliance repaired he probably heads for some distant point and could be that while he is there he buys a new appliance and other items. Town residents follow a similar routine. If they need new glasses it's a trip out of town, and like as not the shopping list will be filled at the same time glasses are fitted.

What does this out-of-town shopping have to do with government housing? It means that Carrizozo has good reason to do the things that would tend to round out services available and start a trend of moderate growth, as opposed to present loss of population.

Government housing (for elderly) is certainly not the complete answer but such a project could start the upgrading process we think is a vital necessity to attracting people to live in Carrizozo.

There are certain disadvantages, one being that the town would sacrifice some control of future actions. Another being disagreement by the people who do not favor government handouts.

We think the advantages outweigh the disadvantages. We lose some freedom of choice with a government project, but the way things now stand people have no choice but to leave town on many occasions for services they can't get at home.

The Lincoln County News

Circulation for week of July 29 will be 3,000 newspapers

Place your advertising order NOW!

RELY ON YOUR FRIENDLY PHARMACIST...

Years of dedication and study . . . to serve you

Years of training and experience go into the making of a first-rate pharmacist. To these, we add the extra of personal interest and dedication.

"Accurate Prescription Service"

Open Daily 8 to 6 - Sunday 9:30 to 10:30

Paden Drug Store

C. E. Burns - Lois Burns - Dolly Ward

Dial 648-2341 - Carrizozo

Crossword Puzzle

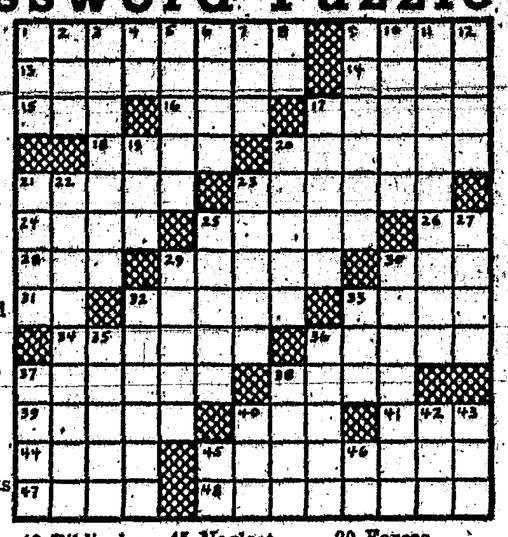

ACROSS

1. Sever
9. Post
13. Reduced to mean
14. Sea eagle
15. Retreat
16. Hint
17. Existent
18. Levee
20. Shuts
21. Celestial bodies
23. Male bees
24. Horn sound
25. Lentils
26. Tantalum: abbr.
28. Scrap
29. Structure
30. Metal
31. Printer's measure
32. Phone parts
33. Lease
34. Changes
36. Joint
37. Dwellings
38. Networks
39. — bear
40. Biblical name
41. Anger
44. Perceives
45. Neglect
47. Existence
48. Declaration

DOWN

1. Gloomy
2. Man's mother
3. Hanging ornament
4. Metric measure
5. Frameworks
6. Fever
7. Golf term
8. Boy's name
9. Fruits
10. Ascend
11. Laying siege
12. Dregs
17. Solitary
19. Annoy
20. Forces
21. Foot covering
22. Storms
23. Distributes
25. Nails
27. Stake
29. More sensitive
30. Strain
32. Debauch
33. Bone
35. Body marks
36. Vital body organ
37. Church part
38. Bird
40. Hail!
42. Fabulous bird
43. Increase
45. Opening
46. Article: Fr.

Answer to Puzzle

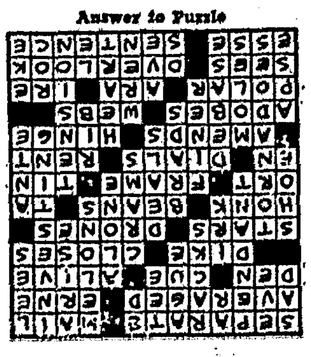

BY PATE — THE WAY OF THE.... West

Doggs that are house-broken are not always plan-broken and this can get bad when you have three, one leads the way to a plant, the other two follow whether they need to go or not.

W • W

A young fellow had just gotten a job with a vending machine firm. "Here is the master key," explained the proprietor, "and here is a list of our locations. You go around from machine to machine and empty all the coins out. Put them in these bags."

The collector took off and wasn't heard from for three weeks. Then he came into the office and asked to see the boss. When he entered the chief's office he apologized. "Sir," he said, "I'm really sorry, but I've lost my key. Could I have another one?"

"Sure," said the boss. "But where have you been all this time? Why haven't you come in each Friday for your pay?"

"What!" exclaimed the collector, his face shining. "Do I get a salary too?"

W • W

Mrs. Ralph Forsythe and Hank Means should have the credit for rescuing the dog belonging to Mr. and Mrs. Charlie Wilson. They called the Paytons thinking it was one of our Daschunds, and Hank put up the dog for the night.

W • W

In case you get hungry or thirsty on a trip south the Oscura (not Oscuro) Store is open and Ruth Legg, owner, will be glad to serve you. With the help from Frank Vega the store was cleaned and fixed up for snack bar and curios.

W • W

An iron worker was nonchalantly walking the beams high above the street on a new skyscraper while the pneumatic hammers made a nerve-jangling racket and the compressor below shook the whole steel structure. When he came down a spectator approached him. "I was amazed at your calmness up there" he yelled to the iron worker. "How did you happen to get a job like this?" "Well," the calm iron worker yelled back, "I used to drive a school bus until my nerves gave out."

W • W

Few dull moments in the newspaper business, not even enough for this time of year. About 7:30 finishing the paper Wednesday, sat on the patio Thursday night, and then out the next three to Tinnie, to O Bar O, to Lincoln.

W • W

We found out from Gilbert Pfeiffer, Tatum, how some families acquire cars. His wife called him after leaving Tatum to tell him that she thought she would buy a new car and asked what color interior he wanted. Gilbert prefers a light color paint and red interior. That made a rather tough situation for Gilbert because his wife had already driven out a blue job. It runs nice and Gilbert is philosophical as most husbands. He later decided that what he wanted all the time was a blue car with blue interior.

W • W

Some of you friendly Carrizozians ought to invite Don Arnwine out for a fish fry . . . seems he's never eaten fish.

W • W

The O Bar O Shindig was a dandy, big crowd, lots of food, perfect evening, beautiful grounds and a chance to visit with your neigbors from all parts of the county, west Texas, east Arizona and Southern California. The bar-b-que was rated as one of the best ever served in Lincoln County.

W • W

It took an hour to work up enough courage to leave home and drive up to Lincoln (home is a nice place to be on Sunday evening) but on arrival we were glad to be there, usually the case. Dan Storm was getting a cast lined up for the coming pageant, and it may work out that he will have professionals in his cast. Chadds Ford Prod., Inc., is doing a film on the Lincoln County War and six of the company were in Lincoln getting ready to shoot this film. The crew will be busy with their own work, but if their scheduling can be made to fit they will act in the pageant. ODenys McCoy, producer, is the nephew of Peter Hurd and a frequent visitor at the Hurd ranch in San Patricio. It was on a trip to San Patricio that the movie idea was conceived, Jimmy Lynch, who plays Billy the Kid, and McCoy were driving through Lincoln, Lynch commented it would be interesting to do a film on the war.

The company had already done civil war pictures and was ready for a western — so now it is being done.

W • W

Barney Aldaz, who plays the part of Olinger in the pageant, may have a part in the film. Several extras have been recruited from Roswell and some more will be recruited from Lincoln County.

W • W

A very chic young lady walked into the furniture store and sought out one of decorators. She wanted advice on how to augment her present furnishings.

"What," asked the decorator, "is the motif — Modern, Oriental, Provincial, Early American?"

"Well," was the frank reply, "we were married only recently. So the style of our furniture is sort of Early Matrimony — some of his mother's and some of my mothe's."

W • W

Darrell Freeman, Santa Rosa editor, writes "It is strange that the 60 miles separating Santa Rosa from Tucumcari is like stops into different sections of the world. Despair reigns in Tucumcari, optimism is everywhere in Santa Rosa. Such attitudes are just the people themselves. Santa Rosa is fortunate in having citizens and leaders who are determined for this to be the city of tomorrow. Our future is bright, just ask any Santa Rosa businessman.

W • W

The diner summoned the waiter over to his table and complained. "These are the smallest oysters I have ever seen," he said.

"Yes, they are," agreed the waiter.

"And not only that," continued the guest. "They aren't very fresh."

"Well sir," beamed the waiter, "in that case you're sure lucky they are small, aren't you?"

TB Hospital licensed for 179 beds

The Ft. Stanton State Tuberculosis Hospital board of directors met July 16 at the Fort for its July meeting.

Supt. George Bryan reported that the state hospital licensing staff was at Fort Stanton on June 11. On this occasion, prior to issuing a license, the amount of space available for beds was measured (80 square feet required) and the total allowable was 179. In past years the hospital has been licensed for 220 when that many were not available.

In several ways this new licence figure will work to the advantage of the hospital. In June the daily average number of patients was 156 and the percentage of occupancy (based on 197 beds) was 87%. The latter figure is of some importance when budgets are made up, the percentage will be higher most months now that the bed count has been lowered.

The hospital was found to be in acceptable condition. The requirements of the licensing board change from year to year.

In 1959 corridors were required to be seven feet in width, a building constructed that year has seven-foot corridors. Now the requirement is for eight-foot corridors, some are six feet in width.

At the same time the hospital bed count is set at 179, the hospital can take care of more patients than that if necessary. The children's ward is licensed for 26 occupants, there have been as many as 39 children in the ward. This ward is the only one that does not measure up to license requirements. It is an old warehouse, converted because of necessity.

The motion was made and passed to complete contracts transferring 57.81 acres of land from the TB Hospital to Springer Boys Home, the land now being used by Sierra Blanca Boys Camp. The TB Hospital received $763.09 from Springer and paid the Federal Government, land owner, the same amount.

The 1965-66 budget at Fort Stanton is tight. There was a time when the institution had a surplus of some $300,000 but it is anticipated that around $5,000 will be left at the close of the present fiscal year. Several things contribute to this condition.

First, the TB Hospital has been following an expanded program for some months along the lines of complete TB control in the state. Some figures in this connection — there were 2355 newly reported cases in the last six years, 435 deaths from TB in the same period, leaving a difference of 1920 cases that should have care, many of them not getting care, and a few could well be called TB carriers. This expanded program included 3,613 x-rays taken by mobile unit and read by FSTH staff from July '64 to June '65. Many more chest clinics were held over the state and this program will be continued.

The number of Indian patients at the hospital, cost paid by the government, has dropped and this cutback will mean a considerable loss of revenue. The annual appropriation was $40,000 less than anticipated, all together the hospital will operate on some $100,000 less than expected.

One financial cushion is a fund created by selling off materials and equipment from the Hagerman-Moriarty site. The work of dismantling was done, and cost borne by Fort Stanton. If necessary the hospital could draw against this fund, if not used the money will go into the state general fund.

Fort Stanton is now a registered Blue Cross hospital. As is the case at present, all avenues of income will be investigated and expenses constantly reviewed as a part of good management at the hospital.

Fort Stanton has more acres of ground and more buildings to maintain than any other institution in the state.

Statistics for June 1965 show that 1,123 X-rays were taken by the mobile unit and read by FSTH staff, 667 active and temporarily inactive patients are on out-patient chemotherapy, meaning they receive medicine, (INH) by mail at a cost of 22c per patient. The cost per day for a patient in the hospital is $17.00.

A nagging problem that needs to be handled is when the family bread-winner has TB and should be in the hospital and either won't come or comes and goes home long before he should because his family is in need. The board has discussed some form of welfare being set up to take care of such cases but not much accomplished to date. There is no easy answer.

Dr. Gene Mann, chairman of the hospital board, has been elected to serve as TB Christmas Seal chairman. Dr. Crawford Jernigan was chairman last year.

The hospital audit should be complete in August and copies of the audit available in September. Supt. Bryan said this was the first time he has not had to transfer money from medical to maintenance — the main object of the hospital is medical and both the board and superintendent were pleased that maintenance costs were being kept down.

Present were Dr. A. E. Mann, chairman; Mrs. Lena Pfeiffer, secretary; Mrs. Eleanor Jones, Dr. Louis Levin, Mr. Paul Payton, members; Dr. H. C. Jernigan, medical director; and Mr. George Bryan, superintendent.

In a Fix

A guest at a party, arriving late, found a seat reserved for him near the head of the table, where a goose was being carved.

"Ah!" he exclaimed, "so I'm to sit next to the goose." Then, observing the haughty and indignant-looking lady on the left, he made haste to correct his unfortunate remark.

"I mean the roasted one, of course," he said.

Chapel of Roses

Carrizozo, New Mexico

HAS 2 PHONE NUMBERS

8:00 a.m. to 5:00 p.m.

Phone 648-2252

At Night Phone

EL 4-2633 Nogal

DAY AND NIGHT AMBULANCE SERVICE

Margaret Stearns

about this question:

"I have almost $600 invested in golf and fishing equipment. This is exposed to theft at home, in my car, or away from home. Would a homeowners Policy cover both theft of sports equipment and my liability for injuries and property damage I might cause?"

J. G. Moore Agency

Dial 648-2911 — Carrizozo

IT NEVER FREEZES

not the **AERMOTOR SUBMERSIBLE** WATER SYSTEM

OPERATES EVEN IN SUB-ZERO COLD
AUTOMATIC . . . SELF-PRIMING . . . NOISELESS

Tired of playing eskimo every time you have to thaw out that old jet pump of yours? Get with our Aermotor Submersible. We'll install it. You forget it. Come in and ask about its five-year warranty.

POSEY LUMBER, INC.

"RANCHER'S HEADQUARTERS"

AERMOTOR

AUTHORIZED AERMOTOR DEALER

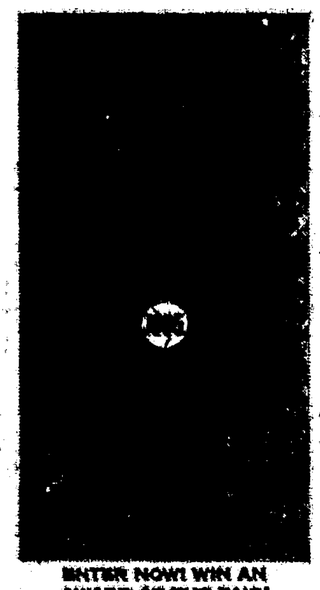

ENTER NOW! WIN AN AWARD AT THE FAIR!

$150,000 IN PREMIUMS

Entry Deadline August 10

COW POKES — By Ace Reid

"No sir, I ain't lookin' fer a profit . . . jist a buyer!"

CITIZENS STATE BANK

CARRIZOZO
VAUGHN
ESTANCIA

Member F.D.I.C.

PUBLIC NOTICE

Required by Law to Inform Citizens of matters affecting them or their property.

IN THE PROBATE COURT
OF LINCOLN COUNTY
NEW MEXICO

In the matter of)
)
The Estate of)
) No. 1067
George Ondik,)
)
Deceased . . . .)

NOTICE OF FINAL HEARING

THE STATE OF NEW MEXICO to Mary Pinchak, Katherine Ondik Krempley, George Bodnar, Mary Bodnar Johnson, George Ondik, Anna Ondik Gable, Helen Ondik Chulak, Mary Ondik, Joseph Ondik, John Ondik, all unknown heirs of George Ondik, Deceased, and all unknown persons claiming any lien upon or right or title to the estate of George Ondik, Deceased.

YOU ARE NOTIFIED that Mary Ondik has filed in the above styled Court and cause her verified Final Report and Account as Administratrix of the estate of George Ondik, Deceased; and that on the 19th day of August, 1965, at 10:00 o'clock A. M. at the County Court House at Carrizozo, Lincoln County, New Mexico, the above named Court will hear objections to said Final Account and Report and will settle the same; and will proceed to determine the heirship to George Ondik, Deceased, the ownership of his estate, the interest of each respective claimant thereto or therein, and the persons entitled to distribution thereof. Attorney for said Administratrix is Ellis J. French, Box 222, Carrizozo, New Mexico.

WITNESS my hand and the seal of said Court at Carrizozo, Lincoln County, New Mexico, on this 25th day of June, 1965.
(Probate Seal)

Inice Hust
Clerk of the Probate
Court of Lincoln County
New Mexico
By Alice King
Deputy

First published in the Lincoln County News July 1, 1965. Last published July 22, 1965.

IN THE PROBATE COURT
STATE OF NEW MEXICO
COUNTY OF LINCOLN

In the matter of)
)
The Last Will and)
)
Testament of) No. 1114
)
Juan Sandoval,)
)
Deceased . . . .)

NOTICE

TO WHOM IT MAY CONCERN: Notice is hereby given that an instrument purporting to be the Last Will and Testament of Juan Sandoval, Deceased, has been filed for probate in the Probate Court of Lincoln County, New Mexico, and by order, the 26th day of July, 1965, at the hour of 10:00 A. M., at the Court Room of said Court in the Town of Carrizozo, New Mexico, is the day, time and place for hearing proof of said Last Will and Testament.

THEREFORE any person or persons wishing to enter objections to the probating of said Last Will and Testament are hereby notified to file their objections in the office of the County Clerk of Lincoln County, New Mexico, on or before the time set for hearing.

DATED at Carrizozo, New Mexico this 29th day of June, 1965.

/s/ Inice Hust
Probate Court Clerk
By Erminia Narvaez
Deputy

(SEAL)

First published in the Lincoln County News July 1, 1965. Last published July 22, 1965.

IN THE PROBATE COURT
OF LINCOLN COUNTY
STATE OF NEW MEXICO

IN THE MATTER OF)
)
THE LAST WILL)
)
AND TESTAMENT)
) No. 1113
OF WILLIAM)
)
JOSEPH BOSWELL,)
)
DECEASED . . . .)

**NOTICE TO CREDITORS
OF APPOINTMENT
OF EXECUTOR**

NOTICE IS HEREBY GIVEN that the undersigned was on the 29th day of June, 1965, appointed Executor of the Estate of William Joseph Boswell, deceased, by the Probate Judge of Lincoln County, New Mexico.

THEREFORE, all persons having any claim or claims against said estate are notified to file the same with the County Clerk of Lincoln County, New Mexico, as provided by law, within six (6) months from the date of first publication of this notice, to-wit: the 1st day of January, 1966, or the same will be barred.

The name and address for the Attorney for the Ancillary Executor is Mr. William M. Siegenthaler, Drawer Z, Artesia, New Mexico.

WILLIAM HOEFS

(First published in the Lincoln County News July 1, 1965. Last published July 22, 1965)

IN THE PROBATE COURT
NO. 1108
STATE OF NEW MEXICO,)
)
COUNTY OF LINCOLN.)
)
IN THE MATTER OF)
)
THE LAST WILL AND) SS.
)
TESTAMENT OF)
)
MAE JORDAN,)
)
DECEASED . . . .)

**NOTICE OF APPOINTMENT
OF EXECUTRIX**

Notice is hereby given that on the 29th day of May, 1965, the undersigned was appointed Executrix of the estate of Mae Jordan, Deceased, in the above named Court, and having qualified as such, anyone having a claim against the said estate is hereby notified to file the same within six (6) months from July 9th, 1965, and make proof as required by law.

ELIZABETH MacVEIGH
Executrix

H. Elfred Jones
Carrizozo, New Mexico
Attorney for Executrix

(First published in the Lincoln County News July 8, 1965. Last published July 29, 1965).

CALL FOR BIDS

Bids will be received until 5:00 P.M., July 16, 1965, at the office of the Town Clerk in Carrizozo as follows:

Bid No. 1

1 400 amp fuse box with safety switches, rain tight.

1200 feet of 4/0 Triplex cable.

1 lot: conduit, braces, bolts, dead ends to install 8 cross arms and attach 36 flood lights with cross arm brackets.

Bid No. 2

Labor for installation of the above material at the ball park in northwestern Carrizozo between July 17 and August 2, 1965.

The Board of Trustees of the Town of Carrizozo reserves the right to reject any or all bids.

TOWN OF CARRIZOZO
VERNON PETTY
Mayor

(First published in the Lincoln County News July 8, 1965. Last published July 15, 1965).

IN THE PROBATE COURT
NO. 1115
STATE OF NEW MEXICO,) SS.
)
COUNTY OF LINCOLN.)
)
IN THE MATTER OF)
)
THE LAST WILL) SS.
)
AND TESTAMENT OF)
)
FRANK LOLLAR,)
)
DECEASED. . . . .)

NOTICE

TO WHOM IT MAY CONCERN: Notice is hereby given that an instrument purporting to be the Last Will and Testament of Frank Lollar, Deceased, has been filed for probate in the Probate Court of Lincoln County, New Mexico, and by order, the 9th day of August, 1965, at the hour of 10:00 A. M., at the Court Room of said Court in the Town of Carrizozo, New Mexico, is the day, time and place for hearing proof of said Last Will and Testament.

THEREFORE any person or persons wishing to enter objects to the probating of said Last Will and Testament are hereby notified to file their objections in the office of the County Clerk of Lincoln County, New Mexico, on or before the time set for hearing.

DATED at CARRIZOZO, New Mexico this 12th day of July, 1965.

/s/ Inice Hust
Probate Court Clerk
By Alice King
Deputy

(Probate Seal)

First published in the Lincoln County News July 15, 1965. Last published August 5, 1965.

IN THE DISTRICT COURT
OF LINCOLN COUNTY,
STATE OF NEW MEXICO
Cause No. 7616

RUIDOSO CABLE TV, INC.,)
Plaintiff,)
vs.)
JAMES R. WIGINGTON,)
BROWNIE'S WELL SERVICE and MILLER INDUS-)
TRIAL MACHINERY)
COMPANY,)
Defendants. . . . .)

**NOTICE OF
PENDENCY OF SUIT**

STATE OF NEW MEXICO
TO: The above named Defendants:

YOU AND EACH OF YOU are hereby notified that the above named Plaintiff has filed suit against you in the above entitled and numbered cause, the general object of which is to quiet the title to certain personal property, being one 1942 Jeep, Identification No. LM4100-256 and one 1953 Dodge pickup, Engine No. T172H72164, Serial No. 83353973, belonging to Plaintiff.

You are further notified that unless you enter your appearance in said cause on or before the 13th day of September, A.D., 1965, judgment will be rendered against you in said cause by default.

Attorney for Plaintiff is Don Hancock, P. O. Box 808, Alamogordo, New Mexico.

WITNESS the Honorable W. T. Scoggin, District Judge of the Third Judicial District Court of the State of New Mexico, and the seal of the District Court of Lincoln County, this 14th day of July, A.D., 1965.

SEAL))
EUGENIA VEGA
Clerk of the District
Court of Lincoln
County, New Mexico

(First published in the Lincoln County News July 15, 1965. Last published August 5, 1965)

IN THE PROBATE COURT
NO. 1109
STATE OF NEW MEXICO,)
)
COUNTY OF LINCOLN.)
)
IN THE MATTER OF)
)
THE LAST WILL AND)
)
TESTAMENT OF) SS.
)
FRANCIS C. WAGNER,)
)
also known as)
)
FRANK C. WAGNER,)
)
DECEASED . . . .)

**NOTICE OF APPOINTMENT
OF EXECUTRIX**

Notice is hereby given that on the 4th day of May, 1965, the undersigned was appointed Executrix of the estate of Francis C. Wagner, also known as Frank C. Wagner, Deceased, in the above named Court, and having qualified as such, anyone having a claim against the said estates is hereby notified to file the same within six (6) months from July 22, 1965, and make proof as required by law.

GLADYS B. WAGNER
Executrix

H. Elfred Jones
Carrizozo, New Mexico
Attorney for Executrix

(First published in the Lincoln County News, July 22, 1965. Last published Aug. 12, 1965).

$330,00 sought in three motel deaths

A suit has been filed in district court seeking $330,000 in damages in the deaths of three young Espanola men who were asphyxiated in a Ruidoso motel room last Feb. 12.

Plaintiffs in the suit are Mrs. Anna Mae Bustos,, who is seeking $160,000 in the death of her husband, Raymond Gilbert Bustos, 24; Mr. and Mrs. Rosenaldo B. Bustos, seeking $75,000 in the death of their son, David, 21; and Rosina Pacheco, executor of the estate of the late Jose Blas Maestas, 26. She is suing for $95,000.

Named as defendants are Mr. and Mrs. Scott McCall of Breckenridge, Texas, owners of Fiesta Courts, Ruidoso and their agent and employee James Taylor.

Nalda ranch sold to Black Hill ranch

Red Canyon Sheep Company, operated by the late Louis Nalda and family, pioneer ranchers of Socorro County, have sold their ranch interest to Black Hill Ranch of Carrizozo.

J. W. Young, District Manager of the Bureau of Land Management, Las Cuces District, said that the transfer had been completed.

The total acreage of the former Red Canyon Sheep Company is 37,876, of which 28,863 acres are public Domain.

The Black Hills Ranch, located 18 miles west of Carrizozo, is a partnership composed of William Gallacher, Jr., Anne Ferguson and Jane Shafer.

150 EXPECTED FOR STATE RIFLE MATCH

An entry list of possibly 150 shooters is expected for the New Mexico Rifle and Pistol Association's State Championship .30 Calibre matches to be held at Capitan rifle range Saturday and Sunday of next week, July 24-25.

The range, located three miles east of Capitan on Highway 380, was constructed last year to host the state matches.

Sixteen trophy matches will be fired during the two-day match with the New Mexico State Championship Individual Aggregate to be decided on the second day of shooting.

The high individual aggregate of four matches will determine the New Mexico .30 Calibre Champion of 1965 and also the state championship in the two and four man teams.

Lincoln County . . . then and now

by Monk Lofton

On July 4, 1862, some 2,000 men, known as the "California Column" camped on the Rio Grande River. These intellegent, ambitious soldiers of fortune, consisting of mostly gold-miners of California had a mission — that of saving the New Mexico Territory from the Confederate invasion that failed to materialize.

Following their arrival on the Roi Grande in New Mexico, with their true mission of fighting the Confederate soldiers no longer a reality, commissions of high-ranking officers were given out freely to many of the soldiers of fortune, along with numerous honorable discharges, for the sole purpose of military endorsement to the prestige needed to become leaders in the New Mexico Territory.

One of these soldiers was Emil Fritz, a gold miner in California, before signing up with the California Column.

Fritz, having been born in Stuttgard, Germany, had come to the United States to make his fortune. His proven military experience in Germany, together with his own personal initiative gained him the rank og brevet lieutenant colonel of the U. S. Volunteers, when mustered out of the Column in Albuquerque on Sept. 16, 1866.

His first business venture was to become a partner of L. G. Murphy and Co. in Lincoln.

During the early 1870s in the territory of New Mexico, $10,000 was considered a lot of money.

For what purposes, and to whom the amount of the $10,000 was to go at the death of Emil Fritz is not quite clear today.

It is very clear, however, in the early records of old Lincoln County that Fritz had such life insurance policy at the time of his death in Suttgard, Germany, on June 26, 1874.

As to Fritz's last will and testament, well, perhaps it was lost in the violence his death was to cause in Lincoln County. It may be that he had made no such last will and testament, for presumably it was never brought to the light in all the legal procedures in Lincoln Co. that followed his death in Germany.

It was generally considered this insurance policy that actually caused the Lincoln County Cattle War. Emil Fritz was a partner to L. G. Murphy, to which firm attorney Alexander McSween was a legal advisor and representative.

Immediately following Fritz's death, his partner L. G. Murphy, acting as a Justice of the peace, appointed his very good friend, William Brady as an administrator of the Fritz estate, one of Brady's chores being the collection of the $10,000 insurance policy on the life of Emil Fritz.

The thing that made the chore difficult was the fact that Emil Fritz also had a brother and a sister living in Lincoln County at the time who protested the administration of the estate, causing Brady to resign as administrator.

Upon his resignation, however, Lawyer McSween continued to represent the new administrators, Emilie Fritz Scholand and Charles Fritz, of the Emil Fritz's estate.

Supposedly, McSween eventually made collection on the insurance policy, the disposition of same still being questioned by authorities of the old Lincoln County Cattle War.

The brother and sister, receiving no benefits from the policy, proceeded to attempt legal collection of McSween, but without avail.

The pursuit of the collection of the insurance policy caused much hard feelings between the citizens of Old Lincoln County.

After a number of court proceedures against McSween to procure the insurance money, an attachment was finally placed on the property of McSween's partner, John Tunstall, which eventually led to hostilities.

With this final attachment, the die was cast. War in Lincoln County between Murphy, Riley and Dolan on one side, and McSween, Chisum and Tonstall on the other, resulted from a $10,000 insurance policy taken out by Emil Fritz, who died in Germany on June 26, 1874.

The first casualty of the Lincoln County Cattle War, of course, was the murder of John Tonstall. Later, when Alexander McSween became the second major- faction eliminated in the war, Mrs. McSween swore she was left destitute by the murder of her husband.

If such was the case, in the event McSween actually made collection on the Emil Fritz insurance policy, what happened to the $10,000 over which the Lincoln County Cattle War was started?

As the Mexicans used to say, and still do, "Pues quin sabe" — Who knows?

★ ★ ★

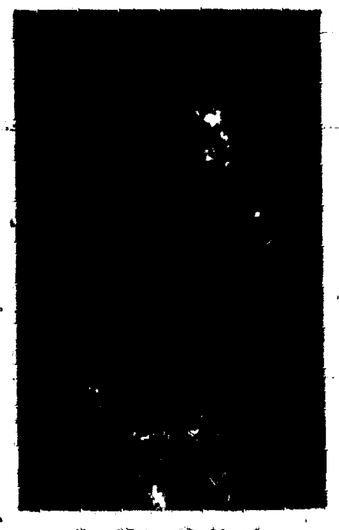

Dr. Kenneth Hood

Commodity meeting at Ruidoso July 28-29

New Mexico's farmers and ranchers gather in Ruidoso July 28-29 for the annual Summer Commodity Conference of the New Mexico Farm and Livestock Bureau.

Highlighting the two-day program will be discussions on national farm legislation. Discussion leader will be Dr. Kenneth Hood, director of the commodity department of the American Farm Bureau.

National legislation pertaining to wheat, feed grains, cotton, wool and other commodities will be discussed.

Letters to Editor

Lincoln County News
Carrizozo, New Mexico

Dear Paul: Just a comparison between today and Jefferson's day which you may find space for.

Thomas Jefferson's democratic ideas are dying. Alexander Hamilton fought for a strong, central government and Jefferson opposed him. Hamilton believed that the President and Senators should be elected for life, and that the governors should be appointed. The state governors of today are helpless unless the federal government gives them permission to move. The next step is to appoint them.

The followers of Hamilton were called "Federalists". They controlled the news media as do the liberals today, but the anti-Federalists under Jefferson founded their own newspaper, the "National Gazette" to educate the people, such as the Free Society and others are doing today. The mouthpiece of the Federalists, "The Gazette of the United States", continually attacked Jefferson, Tom Paine, and others. As a result, anti-Federalists became more numerous, as conservatives and anti-communists are today.

The showdown came during the French revolution. Jefferson favored the French republic while Hamilton detested republics and supported England. Hamilton's news media reported slanted news and lies, to get people to vote for the Federalists as the liberals do today, right Chet? — right David!

Their papers reported lies, such as the French troops landing in Charleston and French sailors plundering American farms. Because of these headline lies, mobs created havoc, among other things desecrating a statue of Benjamin Franklin because he had shared Jefferson's ideals. Mobs are similarly used today as they create disturbances throughout this country. The Communist formula for our defeat is "External encirclement, plus internal demoralization, equals progressive surrender."

The Federalists now tried to kill Jefferson's party. They passed laws (Alien and Sedition) forbidding people to criticize the government. Just as today federal funds do not reach the critical. Get the picture? Let's not despair, however, for the Federalists were exposed by Jefferson's party and destroyed at the polls!

Very Sincerely,
Albert R. Booky
Box 87
Lincoln, New Mexico

25th anniversary of Quarter Horse

Albuquerque' — One major show horse will be marking a special birthday during the upcoming 1965 New Mexico State Fair.

The 1965 exposition will celebrate the 25th anniversary of Quarter Horse Shows, which first started at the fair in 1941.

The observance will be the first silver anniversary for any show horse breed in the 28 year history of the fair. The Palomino breed, incidently, will be observing their silver anniversary at the fair in 1966.

The 1941 State Fair was held for just seven days, Sept. 21-28. Leon Harms was secretary-manager of the exposition, and Harold B. Sellers was chairman of the fair commission.

At that time, quarter horses took second place to the large draft and farm horses and mules. Fred W. Eakes was superintendet of the horse department at the 1941 fair.

The quarter horse show — 25 years ago — was open to only four classes, with cash awards of $30 for the first place, $20 for second place, and so on. The show, then as now was under the supervision of the American Quarter Horse Assn.

For the 1965 fair, there are 18 competative classes with premiums string at $80 for first place.

Entries for this year's show must be filed by Thursday, Aug. 19. John R. Dickinson, is super intendent of the horse department, a post he has held for many years.

The 1965 State Fair, billed as "The Biggest Show in New Mexico", will be held Sept. 16-26 in Albuquerque.

The horse race oval at the New Mexico State Fair is a standard one-mile track.

★ ★ ★

More than a half-million-dollars in cash awards is earmarked for prize winners in all departments at the 1965 New Mexico State Fair.

The Lincoln County News
Published Thursday in Carrizozo, N. M.
Second Class Postage Paid
At Carrizozo, New Mexico

Paul W. Poyten - Editor
Paul W. & Eleanor Poyten - Publishers
Eleanor Poyten Society Editor

CORRESPONDING EDITORS
ALTO — Aileen Lindamood
ANCHO — Barbara Harkey
CAPITAN — Margaret Reach
CLAUNCH — Betty Hobbs
CORONA — Effie Mulkey
FORT STANTON — Dixie Sparks
LINCOLN — Mrs. Edgar Phillips
NOGAL — Rosalie Dunlap
SAN PATRICIO — Lois B. Chavez

SUBSCRIPTION RATES
Outside Lincoln County $4.25 a Year
In Lincoln County $3.50 a Year
Per Copy 12c

NATIONAL EDITORIAL ASSOCIATION 1965 AFFILIATE MEMBER

"HI GRAND-MOTHER"

Hearing young, bright voices is a special part of calling Long Distance. Next best thing to having them with you. Call and see.

Mountain States Telephone

THE GATEWAY HOTEL
CORNER of STANTON and SAN ANTONIO STREETS
EL PASO, TEXAS
MARTIN MANISCALCO, Manager
• MODERN . . . AIR CONDITIONED
• 104 Rooms, all with Tub or Shower
• MODERATE RATES
LOCATED IN THE HEART OF THE CITY
Visit Our Coffee Shop . . . . Famous for Fine Food

Sierra Blanca MOTOR CO.
HOWARD CARRUTH - MGR.
PONTIAC - OLDSMOBILE - JEEP
AUTHORIZED SALES AND SERVICE
Before you trade for your next new car drive the short distance to Ruidoso, and we think you will like the savings you can make by trading with us. Good used cars too!
Highway 70 West - Ruidoso, N.M. Phone 257-4081

DOG RACING
WED. thru SUN. NITE
POST TIME 7:50 (MST)
Eleven big races every program at the most beautiful track in North America. Thrill to the action and excitement —plus the glamor of fine food, beverages, and service in the ultramodern, completely air conditioned building. Individual seating and free parking too!
NEW-$1000 DASH guaranteed nightly to anyone holding the only winning big 8 ticket.
juarez
IN OLD MEXICO
INFORMATION & FREE PASSES [illegible]

WANT ADS SCORE

CLASSIFIED AD RATES
One time, per word 5c
Two times, per word 4c
Three times, per word 3c
Classified display, per inch $1
Front page readers per line 50c
Blind ad handling charge $1
(Minimum charge any ad 45c)

FOR SALE

MEANS MOTOR SUPPLY
"Means Honest Value"
We believe this list of used vehicles to be the best you'll find anywhere for the money. We'll back them up all the way.
One '64 Ford Fairlane
One '63 Cev 4-door Impala
One '63 Ford Galaxie, tops
One 'Chevrolet Four-door
We have new IHC pickup trucks, Scouts, and 1600 Loadstar truck ready to go.
On Highway 380 - Carrizozo tfnc

FOR SALE — Trellis $1.94 each, four designs and sizes, also picket fence paneling. Oscura Store. 29-1p

LOSE WEIGHT — Safely with Dex-A-Diet Tablets. Only 98c. Paden Drug. 30-10c

GOFER MATCHES — Rubber stamps and pads, roll tickets, Magic Markers, typewriter ribbons and paper, all specialty supplies For sale at Lincoln County News. tfn

FOR SALE — Nice two bedroom home with a lovely yard. Write Box 336 Capitan. tfn

The Lincoln County News
Has STENSO Lettering Guides
FOR SALE
#210 Combination ⅛-1¾ $1.98
#93 Gothic 3-inch . . 1.29
#94 Gothic 4-inch . . 1.98
#95 Gothic 5-inch . . 2.50
#96 Gothic 6-inch . . 3.25
Easy to use for perfect lettering
Accurate - Durable!

LOSE WEIGHT — safely with Dex-A-Diet Tablets. Only $.98 at DuBois Drug, Corona. 38-10p

CLEARANCE SALE
Household and Baby Items
In Perfect Condition
Going at 50% to 75% Off

	Cost	Sale
Barbeque Grill	9.00	4.00
Food Slicer	18.00	8.00
Play Pen	18.00	8.00
Sterilizer	10.95	5.00
Stroller	23.00	12.00
Jumper Swing	8.00	4.00

Plus Many Other Items
All baby equipment reupholstered and never used. Call EL4-2188 or see at Gordon home in Capitan. 29-1c

FARM & RANCH SERVICE

CUSTOM FARM & RANCH SERVICE — Range pitting and ripping. Pipelines, bulldozer, loader, backhoe, air compressor. Jack Robinson, EL4-2640, Capitan, New Mexico. 30-3c

CONCRETE WORK — Steel tank construction, water well drilling. Rapidation Pump sales. See Huey Bros. Contractors, P. O. Box 368, Phone EL4-2663. Capitan. 30-5c

FARM & RANCH LOANS — Lincoln County Mortgage Corp. (NSL), Box 1237, Ruidoso. tfnc

WANTED

WANTED TO BUY — Used refrigerator. Walt Durr, P. O. Box 296, Carrizozo. 29-2c

BUSINESS OPPORTUNITIES

RENTAL BUSINESS—$6 to $8.00 per hour. No selling. Immediate income. Total investment $4,400.00. Will finance part. Investment secured by equipment. For personal interview, write Rentals: Box 642, Edgemont Branch, Golden, Colorado

BUSINESS SERVICE

RADIO and TV SERVICE — When your TV or radio is sick bring them to Murphy's Electronics, at old hospital across from courthouse. 30-2c

AAA REPRESENTATIVE — Those desiring membership in Triple A please phone Paul L. Brush 648-2298 or write Box 35 Carrizozo. tfnc

FOR COMFORT
FOR EFFICIENCY
The Answer Is
L-P GAS
For Appliances, or
Butane and Propane
— Call —
KEETH GAS CO.
G. H. "Shorty" Stoneman, Mgr.
Phone CL 7-4025 — Ruidoso

NOTICE

FOR SALE — To highest bidder: Three overhead lights, 96" bulbs, two bulbs to each lamp; one overhead light, 96" bulbs, four bulbs to each lamp; one wooden aerial map cabinet; one desk lamp; one Universal air conditioner; one Frigidaire air cooler. Send bids to the county ASCS office. Bids will be opened August 20. 31-3c

In EL PASO — It's Colonial Terrace Hotel, 1413 Montana. Close to town, hospitals, medical center, pool, delicious food, Reasonable. 31-4p

SAVE BIG — Do your own rug and upholstery cleaning with Blue Lustre. Rent electric shampooer $1. Petty's General Merchandise, Carrizozo. 29-1c

If you have a drinking problem contact Alcoholics Anonymous Ruidoso Downs, Box 468 or Phone 378-4300. Meetings every Tuesday night at 8:00. tfn

There are competitions for six breeds of hogs at the annual New Mexico State Fair.

FLOWERS FOR ALL OCCASIONS — Phone 648-2252 Carrizozo or JU5-4858 Tularosa. Also plants, shrubs, trees. Tularosa Flowerland, 370 Central, Tularosa. 30-5c

PIANO — Someone with good credit to make very small payments on fine SPINET PIANO in your vicinity. No Down Payment Required Now. Write at once. Credit Manager, Schroeder Organ and Piano Co. Inc. 1436 E. McDowell, Phoenix, Arizona. 29-1p

LEGAL NOTICE

IN THE PROBATE COURT
NO. 1116
STATE OF NEW MEXICO)
)
COOUNTY OF LINCOLN)
)
IN THE MATTER OF)
) SS.
THE ESTATE OF)
)
ELMER S. WOOD,)
)
DECEASED)

NOTICE OF APPOINTMENT OF ADMINISTRATRIX

Notice is hereby given that on the 16th day of July, 1965, the undersigned was appointed Administratrix of the Estate of Elmer S. Wood, Deceased, in the above named Court, and having qualified as such anyone having a claim against the said estate is hereby notified to file the same within six months from the 22nd day of July, 1965.
MINIOLA SPIRES
Administratrix
H. Elfred Jones
Attorney for Administratrix
Carrizozo, New Mexico
(First published in the Lincoln County News July 22, 1965. Last published August 12, 1965.)

Salesman, beginning pitch: "Sir, I'd like to show you . . ."
Merchant interrupting: "No-no, I'm too busy."
Salesman: "But, sir, these items . . ."
Merchant: "I said NO and I mean it!"
Salesman, resignedly: "Okeh, sir, but do you mind if I lay them out and look at them myself? I haven't seen them for two weeks."

TELL ME

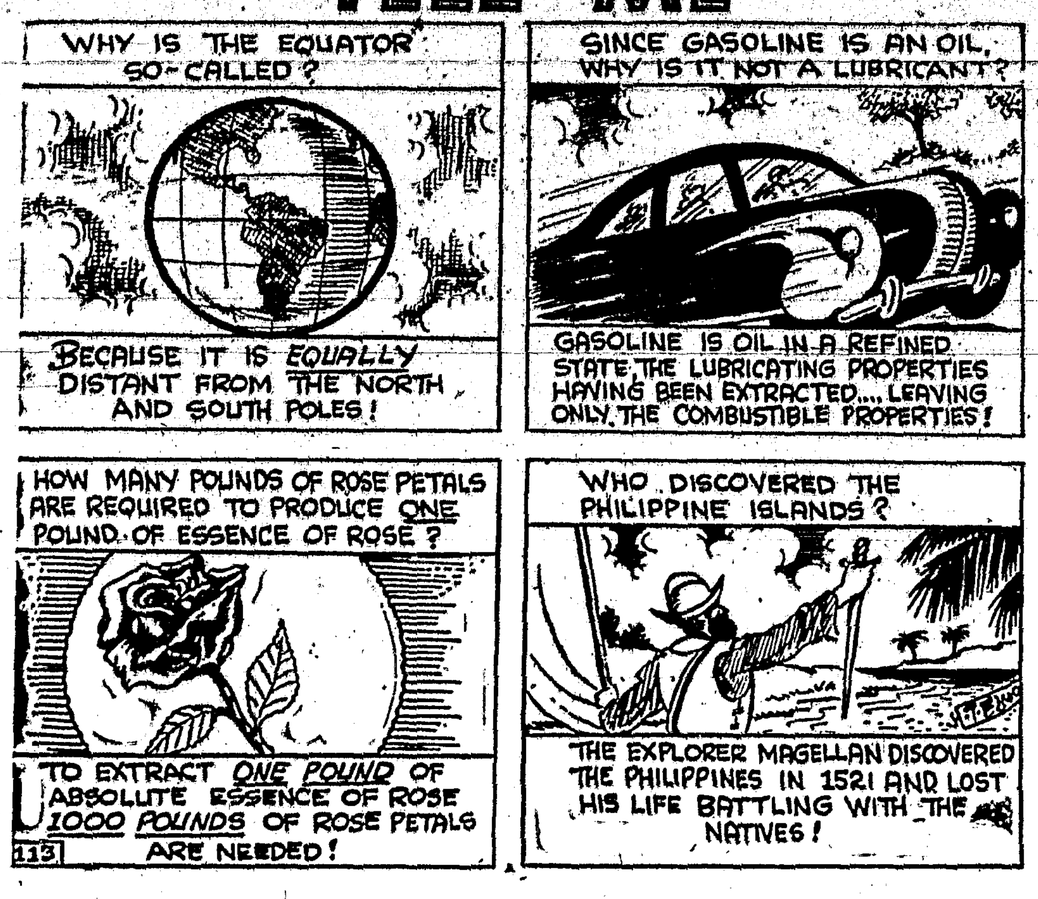

First pageant rehearsal Sunday

★ ★ ★

Court Record

District Court

Judge Paul Tackett of Albuquerque disposed of the following cases in district court on July 14:

Roberta E. Sherman vs. Joe C. Sherman. Divorce granted.

Order signed allowing real estate in the Adolph Lobner estate to be sold.

Final judgment to quiet title in Ross and Lois Aldrich case.

State of N. M., ex rel William Matotan & Assoc., Inc., petitioner vs. E. E. Miller, Chas. A. Culver, Max Oliver and the Village of Ruidoso Board of Trustees. Defendants ordered to appear August 4 at 10 a.m. before Judge George Zimmerman and show cause why they should not be punished for contempt for failure to comply with the Peremptory Writ of Mandamus issued out of the District Court on January 29, 1965.

Department has new car

Lincoln County Motors was the low bidder on a 1965 model Fordor Sedan and delivered a 1965 Ford, equipped with a 390 motor, to Sheriff Leandro Vega this week. A two-way radio, siren, and red light have been installed and the car is now in active service.

Civil cases filed

Lynn Little, Ruidoso vs. Edgar C. Little — RESL.

Leon Windham and Helen J. Windham vs. A. F. Buchanan, Jr. dba Winchell and Assoc. Suit for judgment.

T. J. Sutherland and Eloise C. Sutherland vs. Weldon L. Emerson and Helen C. Emerson Moore. Foreclosure on real estate.

Arrow Gas Co. of Roswell vs. Hubert Hatch. Suit for collection of debt.

The Celotex Corp. vs. Stan Rogers and Conway Rogers dba Economy Bldg. Supply. Suit for debt.

American Metal Prod. Corp. vs. Stan and Conway Rogers dba Economy Bldg. Supply. Suit for collection of debt.

Arrow Gas Vo. vs. J. H. Livingston. Suit on foreign judgement.

Marriage licenses issued

Gerald Wayne Littleton, Carrizozo and Suzan Howlett, Carrizozo, married July 6 by JP R. L. Sherrill.

Alma Walker, Capitan, and Ronald Chambers, Ft. Stonton, married by Chaplain Alfred S. Kline.

Charles Lee Gant, Jr., E. Paso, and Vicki Lynn McMahan, El Paso married July 18, 1965, by James L. Wells, minister.

Franklin L. Wise, Ruidoso and Margaret Sigler, Ruidoso.

Dan Storm, director of the pageant "The Last Escape of Billy the Kid", got things rolling at a meeting in the Lincoln school house Sunday night for the 16th annual production of the folk pageant at Old Lincoln Town August 7-8.

Many of the actors, crew members and their families were present for the supper. John Thomas of San Patricio has played the part of the Kid for 12 years and is expected to repeat it this August. Storm plays the part of Buckshot Roberts.

The first rehearsal will be at the pageant ground this Sunday starting at 7:00 p. m.

Edward Penfield, John and Nan Boylan are coordinators of the pageant. The long list of cast members is recruited up and down the Hondo Valley, most of them playing in the pageant many years. There are voices, music, dancers, business staff as well as the actors which make the pageant a real community project.

The pageant was first presented in 1940 and resumed in 1947 by the Lincoln County Historical Society as a means of raising funds to maintain the buildings and museum in Old Lincoln Town. The most noted battles of the war are a part of the pageant.

Harkey in mineral material production

J. W. Young, District Manager for Bureau of Land Management, Las Cruces District announces that the BLM recently entered into a mineral material production contract with J. F. Harkey. The contract is for the removal of Lava Rock from Public Domain Lands located within the Malpais Area west of Carrizozo.

Mr. Harkey and associates have developed an extensive market for this rock in the eastern states says Young. The main use for the rock is for decorative building stone which can be sawed with a mason wetsaw, if required to make sizes desired.

Mr. Harkey plans to haul the rock to local market by truck and distant markets by rail.

Nogal Mesa camp meeting tonight

People were beginning to gather early and some were camping on the grounds Tuesday in preparation for the Nogal Mesa Ranchmen's Camp Meeting which started Wednesday evening and will continue through Sunday!

This is the 25th anniversary of the Camp Meeting and a special program has been arranged to commemorate this anniversary.

Rev. Paul Gaston, Long Beach, California, and Rev. Everett King, Albuquerque, will be the ministers who will preach at the evening services. Paul Biggs of Phillips, Texas, will lead the singing.

Chuck wagon meals will be served three times daily.

Everyone is invited. It's the place where old friends meet and new acquaintances are made each year.

Breed horse shows are held daily during the annual New Mexico State Fair.

Theft at construction site

The Sheriff's office is investigating the theft of a bucket seat and turbo charger stolen from equipment parked near the Nogal turnoff. Should any person see people or car at this site they are asked to get the licence number and notify the sheriff.

"Around Town"

Dan and John Armstrong who are employed in Albuquerque this summer spent the weekend in Carrizozo.

Mr. and Mrs. C. E. Burns were in El Paso Sunday where they attended a gift showing of Christmas merchandise.

Mrs. W. A. Richardson of McKinney Texas was the guest of Mr. and Mrs. W. H. Rickerson for the past week. Sunday she accompanied the Rickersons to Silver City for a visit with Bob and Judy Rickerson. She left for home Tuesday.

Donnie Rickerson, son of Mr. and Mrs. W. H. Rickerson, who joined the Navy July 1st, is stationed in San Diego for his boot training.

Mrs. Frank Wynn and two children of Orlando, Florida, have been the houseguests of Mr. and Mrs. T. A. Spenser, Jr. at the Bar W Ranch for several days.

Mr. and Mrs. Lloyd Harte who have been visiting their daughter, Mrs. Norm Zollinger and family in Donner's Grove Illinois for the past month, are expected home today.

Mr. and Mrs. Nick Vega, Jr. have purchased a building site and are planning to build a new home in the near future. It is directly across the street south of their present home at the corner of 5th street and D ave. They are planning a three bedroom house, facing on 5th Street. The lot has been leveled and work will start as soon as the plans are completed.

Mr. and Mrs. Elmer Hust were in Tucumcari over the weekend where they visited Mrs. Hust's sister, Mrs. Bob Pfingsten and family.

The family of Mr. and Mrs. Paul Ortiz is having a bout with the measles. The twins, Liz and Lois, and Jimmy, are in the local hospital but at the latest report are feeling beter.

Mrs. Larry Lynch is on vacation from the county treasurer office and is spending this week in Silver City visiting her parents, Mr. and Mrs. Robert Kimmick.

Ancho Tracks

Barbara Harkey

Mrs. June Straley returned to California with Mr. and Mrs. Norbert Gesquirre for an extended visit. She will also visit in the home of her daughter Mrs. Joan Barnett and family, and other friends and relatives.

Mr. and Mrs. Rookie Straley have moved to Las Cruces, where Mary Lou will be employed, while Rookie continues his studies at the State University.

Mr. and Mrs. Tom Knight, Dan and Barbara are visiting in the home of Nancy's mother, Mrs. Clara Roby in Las Cruces for several days. Mrs. Roby's brother passed away a week ago after a lingering illness.

Mr. and Mrs. Harry Straley and children are visiting with his parents, the George Straley's and other relatives for an indefinite period of time.

Mrs. Howard Harkey and 3 girls, and Mrs. Rose Harkey were in Tularosa and Alamogordo last Thursday. Mrs. Rose Harkey spent the night in the home of her daughter Mrs. Marilyn Gioannini.

Warren "Sport" Harkey is visiting in the home of his parents, the E. I. Harkey's for the weekend. Sport works on Wallops Island near Pocomoke, Md. Also visiting for the weekend are the Larry Gioannini's. Sport and a friend, Gary Steele of Pocomoke, took the long way home, going across the northern states and then down the West Coast, a very scenic trip.

On Sunday, Mr. and Mrs. Howard Harkey, Dan, Carol Anne and Steve, Mr. and Mrs. E. I. Harkey, Sport Harkey, and Mr. and Mrs. Larry Gioannini and boys took the gondola ride up to the top of the mountain, at the Sierra Blanca Ski run. It was a little hazy to locate all of the landmarks, but was a beautiful sight and well worth the ride up.

Mr. and Mrs. R. L. Kemmick of Silver City were here recently visiting with their daugthier Midge Lynch and family and also the Eric Lynch's in Jicarilla. Monday, Midge and her daughter, Mary Carol drove to Silver City for a short vacation and family reunion.

Mr. and Mrs. John Allen Hightower drove to Albuquerque to pick up Vernelle's nephew - Rick Schuetz of Walnut Creek, Calif. Rick will spend 3 weeks on the Hightower ranch. The Hightowers spent the night with the Stanley Crowders and visited on Sunday with Mr. and Mrs. Ivy Payne.

Mrs. Bill Fambrough accompanied by Mrs. Justis of Tucumcari stopped by for a visit with the B. W. Wilsons Sunday.

Mr. and Mrs. Hugh Jackson and Mr. and Mrs. Bud Hamilton and two small sons, all of El Paso, were guests of the L. Y. Jacksons last weekend. Also visiting in the Jackson home recently, were Mr. and Mrs. Carl ton Horger and son Tim of Tularosa.

Susan and Luellen Harkey attended the Scott Able 4-H camp this last weekend leaving with Ralph Dunlap on Friday and returning early Monday morning.

Friends of Mrs. Minnie Peters will be interested to know that her new address is: Sunset Villa-Room 9, 1515 So. Sunset, Roswell, N. Mex. She would welcome correspondence.

Geo. Heckner of Wisconsin, has been visiting for several days with his brother Bill Heckner in the Jicarillas. He left Monday for Wis. stopping by Dallas, and points in Indiana on his return trip.

Jerry Delaney of Roswell was a weekend visitor of the Straley families.

Mrs. Lillian Richard's brother Ira Johnson of Alamogordo is very ill at this time. Lillian and Mrs. Patsy Barnett were in Alamogordo last Sat. to visit with Ira.

Pete Ochsendeld was in Silver City las week, where he visited with some of his old time friends and saw some of the familiar land marks of his youth. Before coming to the Jicarillas, he worked in the Post office at Ft. Bayard.

Oh, Boy!
It's coming soon!
Keep your . . .

ON THIS SPACE FOR BIG NEWS
FOR CARRIZOZO PEOPLE

PPG Announces...
Sunset® Paints
QUALITY AT A POPULAR PRICE

SUNSET LATEX WALL PAINT
Applies easily... Dries quickly... Good hiding... Easy cleanup... 60 Beautiful colors

$ 4.49

SUNSET SEMI-GLOSS ENAMEL
For matching trim-work, kitchens and bathrooms. Pleasing semi-gloss sheen, smudges wash off easily.

$ 5.69

SUNSET HOUSE PAINT
Easy application... Fume-proof protection... Good durability... Best economy... Good color retention

$ 5.79

SUNSET FLOOR ENAMEL
Good protection for floors and steps... subdued gloss... 3 beautiful colors.

$ 5.79

EXCITING NEW EXTERIOR INTERIOR COLORS

Carrizozo HARDWARE COMPANY
We Give S & H Green Stamps
DON'T FORGET... GET SUNSET

DANCE
RANCHERA AND OLD TIME MUSIC
KNIGHTS Saturday, July 24 NIKE HALL
FROM ALAMOGORDO DANCING FROM 9:00 TO 1:00 CARRIZOZO, NEW MEXICO