GOOD MORNING!
OFFICIAL announcement of V-E Day will not cause unrestrained rejoicing. For that reason, it was just as well for the American people to know that Germany had surrendered before official [illegible] in Washington, London and Moscow.

The El Paso Times

5c PER COPY

THE WEATHER
El Paso and vicinity: Partly cloudy Tuesday, little change in temperature.
New Mexico: Cloudy Tuesday, little change in temperature.
West Texas: Partly cloudy Tuesday, [illegible]

65th YEAR—No. 128 ★ EL PASO, TEXAS, TUESDAY, MAY 8, 1945. Full Leased Wire Report of The Associated Press (AP)—The United Press (UP)—International News Service—Central Press 12 PAGES

'JUST ANOTHER BATTLE WON,' CAPITAL THINKS OF V-E DAY

Conference Is Jubilant Over Victory

San Francisco (AP). — The United Nations Conference, accepting Germany's surrender with calm rejoicing, saw two foreign ministers on the way toward Europe Monday and talked of a plenary session Tuesday morning to celebrate V-E Day.

On the lips of every delegate was the happy word that "now it's over in Europe."

But they strengthened ther determination to produce at the Golden Gate guarantees intended to insure against another war.

Conference business was going on as usual in this momentous time of Nazi surrender.

Bringing France into their inner circle for the first time, foreign ministers of the United States, Britain, Russia and China—the four powers sponsoring the conference—called for a solid Big-Five allignment on major issue and small-nation demands.

Rank and file delegates moved through a series of six committee meetings, getting in the spadework on a world charter for peace.

BIG SHOTS' GOING HOME

Among them was an intense awareness that surrender of Germany's once rampart forces calls for stepping up the tempo of their task. Foreign Minister Paul Henri Spaak of Belgium already was on the way to Brussels by plane, because of a threatened internal crisis over the return of King Leopold.

And Norwegian Foreign Minister Trygve Lie arranged to leave for London Monday night.

They are heads of two of the Conference's four key commissions.

Soviet Foreign Commissar Molotov, who now is reported to have assured China, Britain and the United States that Russia will go along with them on two more major amendments to the Dumbarton Oaks formula, is packing for a mid-week departure.

Others also may be on ther way home soon, such as Pedro Leao Velloso, Brazilian foreign minister. Velloso spoke jubilantly of Germany's capitulation.

"Thank God the Nazi minster has fallen, overcome by victorious Allied arms," Velloso said. "We must remain alert that it never rises again. That is why we are assembled in San Francisco, to organize a world police system against war criminals with the aim of preventing a resurgence of the Nazi-fascist spirit."

A heavy stack of work remains to be accomplished before that can be done. Many small countries are far from satisfied with the proposals the big powers have made for strengthening the proposed world constitution. They still want more power for themselves, and the Latin Americans are hammering for a greater recognition of their

(Continued on page 5, column 3)

Expect Hard Peace Terms, Germans Told

London (UP).—Count Ludwig Schwerin Von Krosigk, Germany's new Foreign Minister, announced at 2:09 p. m. Monday that the German High Command had declared the unconditional surrender of all German forces and he warned the German people that severe terms would be imposed upon them.

Krosigk's statement was broadcast by the Flensburg and Oslo radios which then fell silent for three minutes and then played solmn music.

The Foreign Minister of Grand Admiral Karl Doenitz' government said that Germany's main aim would be to kill the atmosphere of hatred now surrounding Germany and gain for it again an honorable place in the European family of nations.

He said that the surrender was made because "continuation of the war would only mean senseless bloodshed and futile disintegration." The Germans, he said, must not be under any illusions about "the severity of the terms to be imposed

(Continued on Page 5, Column 1)

Rationing At A Glance

MEATS, FATS, ETC.—Book four red stamps E and Z2 and A2 through D2 good now; Guna 4. Stamps E2 through Z2 good through July 31; Q2 through Q2 valid May 1 through Aug. 31.

PROCESSED FOODS—Book four blue stamps H2 through M2 good through June 2. Stamps N2 through S2 good through June 30; T2 through X2 good through July 31; Y2, Z2 and A1 through C1 good May 1 through Aug. 31.

SUGAR—Book Four stamp 35 valid for five pounds through June 2. Stamp 36 good May 1 through Aug. 31.

SHOES—Book Three airplane stamps 1, 2 and 3 good indefinitely; OPA says no plans to cancel any. New stamp valid Aug. 1.

GASOLINE—A coupons good for four gallons each through June 21. B-6, C-6, B-7 and C-7 coupons good for five gallons each.

KITCHEN FATS—Worth two red points a pound.

Germans Meet Montgomery On Surrender Mission

GERMAN officers salute under a British flag as Field Marshal Sir Bernard L. Montgomery, Allied 21st Army group commander, approaches to hear their offer to surrender northern Germany, Holland and Denmark. In the German surrender party are Admiral von Friedeburg, commander-in-chief of German navy; Gen. Kinsel, chief of staff to commander of North German armies; Rear Admiral Wagner, member of von Friedeburg's staff, and Major Friede of Kinsel's staff.
(AP Wirephoto via Radio From London)

Nazis Fight As Beasts To Get Away From Reds

With the U. S. Ninth Army On the Elbe (INS).—American Ninth Army men on the west bank of the Elbe watched panic stricken German soldiers and civilians fight like animals to cross the Elbe ahead of the Russians Monday night.

Some 30,000 pocketed Nazis clawed and fought to get over a single footbridge at Tangermunde while Russian tanks and machine-gunners raked the milling mob with point-blank fire.

American spectators watched fascinated while soldiers and civilians, men and women, stripped and attempted to swim the river to escape the Soviet troops.

Many became exhausted and drowned as they swam, and many others were killed by the deadly Russian crossfire.

More than once Russian shrapnel lashed the American bank of the river as the action raged. At one point, four Russian tanks dashed out of the woods and opened fire into a Nazi traffic jam.

The shells ripped great gaps in the stream of traffic, but the pressure of the fleeing mob was so great that these gaps were immediately filled. The dead and dying were trampled underfoot.

At another point, a column of some 20 Russian infantrymen advanced cautiously along the bank of the Elbe, spraying machinegun bullets over the heads of the German throng as covering fire.

Some German soldiers hiding behind a bridge let the Russians approach, and then opened up on them at close range. Most of the Soviet column was killed or wounded.

The infuriated Russians retaliated with a terrific mortar and tank barrage which took a murderous toll of the Nazis.

It was one of the most unbelievable encounters ever seen on a modern battlefield.

All the German soldiers who managed to make their way across the Elbe immediately threw down their weapons and surrendered to the Americans.

The vaunted honor of the Wehrmacht was completely gone. The escaping soldiers were no more than animals, frightened animals scurrying for safety.

HAL BOYLE HONORED.

New York (AP).—Harold V. (Hal) Boyle, Associated Press war correspondent who told the day-by-day story of the American foot soldier in the battle for Europe, Monday won the Pulitzer Prize for distinguished correspondence during 1944.

Secret Ballot Bill Passes Texas Senate

Austin (AP)—Final passage by the Senate Monday sent to the House three debate-provoking measures as the 49th Legislature came to the eve of the constitutionally-suggested day of adjournment.

The Senate revived, then finally passed by a 21 to seven vote, a bill by Senator James Stanford, of Austin, designed to make the secret ballot more secret.

It also passed and sent to the House a much-debaetd resolution calling for submission of a constitutional amendment designed to facilitate post-war building projects at the University of Texas and Texas A. and M. College.

Also on its way to the House was a bill by Senator J. Franklin Spears of San Antonio, aimed at making discrimination against persons of Latin-American, Caucasian or Indian extraction, a misdemeanor.

Senator Wardlow Lane of Center, opposing the ballot bill, told the Senate he feared its passage would result only in "encouragement to ballot box stuffing." He said it would permit election judges so inclined to take ballots out behind the barn and burn them.

Stanford retorted that nothing in bill could be so construed, that all the present safeguards were left intact, and that the purpose of the bill was to stop coercion of voters. "In some sections of this state, people are scared to vote their honest convictions," he said.

Two proposed constitutional amendments were killed by the House, which refused to print them on minority report. One would have provided for an elective University of Texas Board of Regents. The other proposed a two-year limitation on tax remissions to counties.

AP Barred From Filing In War Zone

Paris (AP).—A Supreme Headquarters order suspending filing facilities of the Associated Press in the European Theater was lifted Monday night except as it applied to Edward Kennedy, chief of the AP's Western Front staff, who sent the Reims dispatch telling of Germany's unconditional surrender.

Paris (AP)—The Public Relations Division of Allied Supreme Headquarters Monday suspended filing facilities of the Associated Press in the European Theater until further notice.

Brig. Gen. Frank Allen, Jr., chief of the division, addressed this order to Edward Kennedy, chief of the Associated Press Bureau here:

"The Associated Press is suspended from filing copy by any means in this theater (European Theater of Operations) effective 1640 hours (9:40 a. m. CWT) this date until charges are investigated in connection with the filing of a story under Reims dateline that SHAEF had officially announced the unconditional surrender of all German forces as of this date.

"(Signed) Frank Allen, Jr., Brigadier General, USA, Director Public Relations Division."

In fairness to Kennedy it must be stated that nowhere in his dispatch as received via London and issued by the Associated Press in the United States did he say the surrender was officially announced.

A flash which moved just before Kennedy's bylined dispatch said: "Reims, France—Allies officially announced German surrender unconditionally."

This was based on an assumption that since the story came from General Eisenhower's Headquarters at Reims it was official.

The word "official" did not appear in the printable story under Kennedy's byline which followed the flash.

Allied Planes Use Airfield At Tarakan

Manila (AP).—Allied warplanes already are operating off the captured Tarakan air field just off northeastern Borneo but fighting still is in progress on the little island invaded just a week ago.

Gen. Douglas MacArthur reported Monday that Australian and Dutch East Indies troops had cleared the area east of the main Pamoesian oil field. Fighting was still under way in the northern section of captured Tarakan city.

Heavy bombers ranged targets on the Borneo mainland, hitting Keningau airdrome northeast of Brunei Bay and habor facilities and shipping along the west coast.

In the Philippines, U. S. 24th Division Yanks on Mindanao fought into Japanese hill positions west of fallen Oavao city while the 31st Division in the center of the big island advanced eight miles toward the big Del Monte air center.

On Luzon, patrols reached the edge of the highway leading over Balete Pass, one of the last major points of Japanese resistance in the entire archipelago.

King Salutes Eisenhower

George VI Thanks American Leader

London (AP).—King George VI Tuesday sent a message to General Eisenhower congratulating him and his armies on the "complete and chrushing" victory in Europe.

Text of King George's message:

"Eleven months ago you led the Allied Expeditionary Force across the English Channel carrying with you the hopes and prayers of millions of men and women of many nations. To it was entrusted the task of eliminating the German military leaders who had enslaved western Europe and of thus liberating the people whom they had enslaved.

"At the world now knows that after fierce and continuous warfare this force has accomplished its mission with a finality achieved by no other such expedition in history.

"On behalf of all my peoples I ask that you, its supreme commander, will tell its members how deeply grateful we are to them and how unbounded is our admiration for the courage and determination which, under your leadership, have brought them to the goal of complete and crushing victory.

"I would ask you also to convey a special message of congratulation to my own forces now under your command. Throughout the campaign they have acquitted themselves in all services with a valour and distinction for which their fellow countrymen will for ever hold them in honor.

(Signed) "George, R. I."

U. S. Tanks Six Miles From Prague

London (AP).—The Patriot-held Prague radio in Czechoslovakia said at 11:30 p. m. Monday night, London time, 4:30 p. m., CWT., that American tanks were 6 miles from Prague and that American staff officers were in contact with the Partisans.

A Partisan leader identifying himself as the "military commander of Greater Prague," said that a communication had been received from a Captain Russell of the First U. S. Infantry Division, date May 7, 1945, and that "from this order it is evident beyond any doubt that Germany has capitulated unconditionally to all the Allied powers including the Soviet Union."

The Prague radio said the communication from Captain Russell was an order of the day to his division and that it said the German capitulation had been signed May 7, adding that "during May 8 defensive measures may still be taken by the Allied armies and at 12 midnight on May 9 all military operations will cease."

The Partisan spokesman told all Patriots to "comply with all orders which are valid and await further instructions. You must not relax in carrying out these orders as long as no new orders come. I have promised you victory. Now it is here. Truth has prevailed."

The broadcast said advanced units of the American armored column had just passed Reporyje.

The Patriot radio reported the Germans were shelling a hospital at Bulovka in the western suburbs of Prague and broadcast an appeal to the German Command in behalf of the International Red Cross to cease firing on the institution.

The appeal was repeated six times within a period of 10 minutes.

'Finish Japan,' Say Pacific Fighting Men

Guam (INS).—"Now that that's over, let's turn to finish off Japan."

That was the general reaction among the Navy, Army and Marine personnel in this area of the Pacific Tuesday to reports that the war in Europe had ended.

These men who have long been fighting the Japs took the news calmly. The reports had no startling effect as all hands had closely followed the European news. They more or less expected it.

Meanwhile, headquarters spokesmen said they had no comment on reports of the unconditional surrender until official announcement was made in Washington.

While admitting they will gladly welcome the German conquerers, these Pacific fighting men are not expecting miracles. They feel several months are needed to shift American strength from the Atlantic area to the Pacific. None expects an immediate turn of events in the war against Japan.

Fleet Admiral Chester W. Nimitz recently emphasized that his men would gladly greet the help of American airmen now being used in Europe.

The news was broadcast over ship's loudspeakers and to shore stations shortly after midnight on May 7. This date marked the Japanese annexation in 1919 of mandated islands, many of which are now under Allied control.

Yet, the occasion was conspicu-

(Continued on Page 5, Col. 8)

Planter Of Bomb For Hitler Freed

Rome (INS).—U. S. Fifth Army Headquarters said today that Col. Count Claus von Stauffenberg, credited with planting the bomb in the July 20 attempt on Hitler's life, had been liberated from Dobbiaco prison camp.

A special task force of the 85th (Custer) Infantry Division liberated 4½ German political prisoner from Dobbiaco camp.

Among those freed in the raid which took place last week were British Capt. Peter Churchill, not identified further; Prince Xavier of Bourbon; Ex-Premier of Hungary M. Kallay, and a number of other French and British military and political captives.

Argentine Clique Rapped By Moscow

London (AP).—The Moscow radio charge dMonday that "the Farrell-Peron military clique ruling in Argentina cannot be regarded otherwise than as Hitler's reserve brigade."

"The hasty invitation of that South American country to the San Francisco conference cannot evoke anythnig but a feeling of anxiety," it said.

President Preparing To Give Public Report Today On War's End

Washington (AP).—This capital took German surrender Monday as just another battle won—the biggest yet but not the last—while Big Three agreement put off the proclamation of V-E day.

London said the formal announcement will come Tuesday but President Truman had only this to say:

"I have agreed with the London and Moscow governments that I will make no announcement with reference to surrender of the enemy forces in Europe or elsewhere until a simultaneous statement can be made by the three governments. Until then there is nothing I can or will say to you."

The Truman announcement will come at 7 a. m. (El Paso War Time) the hour set for a broadcast by Prime Minister Churchill fro mLondon. The British ministry of information said Churchill will speak at 3 p. m. British double summer time and King George at 9 p. m. (1 p. m. El Paso War Time).

There was nothing here parallel to the British announcement that Tuesday and the next day will be holidays.

Mr. Truman's statement was issued by Jonathan Daniels, White House press secretary, at a 1:01 p. m. Central War Time news conference with more than 100 reporters, most of whom had been waiting at the White House for hours in expectation of momentous officials news. It was the nearest approach to a break in the official silence which greeted the news from abroad.

In general the capital took the historic event in much the spirit of "sober rejoicing" recommended last night by Fred Svenson, director of war mobilization.

Through the day up to the hour of the brief statement, the President had stood by with his advisers at hand, ready to make the official proclamation whenever V-E Day should be announced. But he went ahead with regular business.

The House of Representatives installed radio receiving apparatus in its chamber to hear the first word. But legislation business proceeded with only minor interruptions.

A few persons gathered at the White House fence, traditional vantage point for watching history in the making. But behind them Pennsylvania Avenue traffic flowed past unheeding.

ROUTINE WORK SOON RESUMED

There were brief interludes of congratulation and celebration among the thousands of workers in government offices. But routine soon was resumed there. Private business went ahead with only momentary pauses to read or hear the latest details.

It was all in broad contrast to the rejoicing touched off in London by the news that the Nazis had quit. There was nothing here even to compare with the rather mild paper-shower celebration reported from New York.

The only real break in White House official routine was luncheon

(Continued on Page 5, Col 4)

All Germany Surrenders To Allies

Reims, France (AP).—Germany surrendered unconditionally to the Western Allies and Russia Monday.

The surrender took place at a little red school house which is the headquarters of General Eisenhower.

The surrender which brought the war in Europe to a formal end after five years, eight months and six days of bloodshed and destruction was signed for Germany by Col. Gen. Gustav Jodl.

Jodl is the new chief of staff of the German army.

It was signed for the Supreme Allied Command by Lt. Gen. Walter Bedell Smith, chief of staff for General Eisenhower.

General Eisenhower was not present at the signing, but immediately afterward Jodl and his fellow delegate, Gen. Admiral Hans Georg Friedeburg, were received by the supreme commander.

They were asked sternly if they understood the surrender terms imposed upon Germany and if they would be carried out by Germany.

They answered yes.

Germany, which began the war with a ruthless attack upon Poland, followed by successive aggressions and brutality in internment camps, surrender with an appeal to the victors for mercy toward the German people and armed forces.

MERCY ASKED BY BEATEN FOE

After signing the full surrender, Jodl said he wanted to speak and was given leave to do so.

"With this signature," he said in soft-spoken German, "the German people and armed forces are for better or worse delivered into the victors' hands.

"In this war, which has lasted more than five years, both have achieved and suffered more than perhaps any other people in the world."

The once mighty Wehrmacht which spread terror across Europe and the world surrendered unconditionally Monday to the United States, Britain, Soviet Russia and their allies.

Late Bulletins

New York (AP).—The 10,000-ton German heavy cruisers Prinz Eugen and Seydlitz, together with 160,000 tons of merchant shipping, have been surrendered to the Allies at Copenhagen, the British radio said Monday night in a broadcast recorded by the Blue Network.

Madrid (AP).—Foreign Minister Jose Felix Lequerica informed the German Charge D'Affaires Fritz von Bibba Monday that Spain considered diplomatic relations between the two countries no longer existed and that all official and semi-official German property in Spain must be transferred to Spanish authorities before 1 p. m. Wednesday.

London (INS).—Premier Stalin Monday night announced the capture of Breslau, one of the last major German pockets in Europe, after an 82-day siege. More than 40,000 German prisoners laid down their arms and surrendered to troops of Marshal Ivan S. Konev's First Ukraininan Army, Stalin declared in an order of the day.

Copenhagen (AP).—German anti-aircraft batteries on the Danish Baltic island of Bornholm, despite surrender orders, opened fire Monday on a number of Russian planes which answered with bombs, causing damage and casualties.

Allied Fleet Enters Oslo To Accept Nazi Surrender

London (INS).—A fleet of 48 Allied warships entered Olso Fjord en route to Oslo, presumably to accept the German surrender of Norway, an International News Service dispatch from Stockhold stated Monday night.

Newspapers in the Swedish capital reported that German troops in Norway would march into Sweden for internment within the next few hours.

The news that an Allied armada had entered Oslo Fjord came on the heels of the German radio announcement that all Nazi troops, including some 300,000 soldiers, sailors and airmen in Norway, had surrendered unconditionally.

VidkunQuisling, the German puppet premier of Norway, appealed to all Norwegians to remain "calm and dignified" in the serious situation which faced them. Quisling's plea was broadcast over the Oslo radio.

In addition to the German troops in Norway, there were believed to be between 200 and 300 Nazi U-boats in the deep fjords along the Norwegian shore.

The Nazi air force in Norway was estimated at between 300 and 400 planes, most of them fighters.

According to reports published in the Stockholm Dagens Nyheter, Dr. Hans Thomsen, German minister to Sweden, signed a capitulation of the German garrison in Norway at Oslo, the Norwegian capital, on Sunday.

The capitulation of the Norway garrison would end more than five years of Nazi occupation of the country.

German troops invaded the country on April 9, 1940. Six days later an Allied expeditionary force landed in northern Norway, but on June 10, the Allies were forced to withdraw.

The end came for the Nazi garrison while an estimated 200,000 Wehrmacht troops, 50,000 sailors, and 50,000 Luftwaffe men remained in the country.

Mass Burial At Sea

FINAL rites are held at a Western Pacific port for the 29 persons killed on the U. S. S. Comfort, hospital ship, when a Jap suicide plane crashed on the deck of the mercy ship. The attack was April 28 just south of Okinawa. *(AP Wirephoto From Navy)*

GOOD MORNING!
OFFICIAL announcement of V-E Day will not cause unrestrained rejoicing. For that reason, it was just as well for the American people to know that Germany had surrendered before official announcements were made in Washington, London and Moscow.

The El Paso Times

5c PER COPY

THE WEATHER
El Paso and vicinity: Partly cloudy Tuesday. Mild change in temperature.
New Mexico: Cloudy Tuesday. Little change in temperature.
West Texas: Partly cloudy Tuesday, cooler.

65th YEAR—No. 128 ★ EL PASO, TEXAS, TUESDAY, MAY 8, 1945 Full Leased Wire Report of The Associated Press (AP)—The United Press (UP)—International News Service—Central Press 12 PAGES

'JUST ANOTHER BATTLE WON,' CAPITAL THINKS OF V-E DAY

Conference Is Jubilant Over Victory

San Francisco (AP). — The United Nations Conference, accepting Germany's surrender with calm rejoicing, saw two foreign ministers on the way toward Europe Monday and talked of a plenary session Tuesday morning to celebrate V-E Day.

On the lips of every delegate was a happy word that "now it's over in Europe."

But they strengthened ther determination to produce at the Golden Gate guarantees intended to insure against another war.

Conference business was going on as usual in this momentous time of Nazi surrender.

Bringing France into their inner circle for the first time, foreign ministers of the United States, Britain, Russia and China—the four powers sponsoring the conference—tried for a solid Big-Five allignment on major issue and small-nation demands.

Rank and file delegates moved through a series of six committee meetings, getting in the spadework on a world charter for peace.

'BIG SHOTS' GOING HOME

Among them was an intense awareness that surrender of Germany's once rampart forces calls for stepping up the tempo of their task. Foreign Minister Paul Henri Spaak of Belgium already was on the way to Brussels by plane, because of a threatened internal crisis over the return of King Leopold.

And Norwegian Foreign Minister Trygve Lie arranged to leave for London Monday night.

They are heads of two of the conference's four key commissions.

Soviet Foreign Commissar Molotov, who now is reported to have assured China, Britain and the United States that Russia will go along with them on two more major amendments to the Dumbarton Oaks formula, is packing for a mid-week departure.

Others also may be on ther way home soon, such as Pedro Leao Velloso, Brazilian foreign minister. Velloso spoke jubilantly of Germany's capitulation.

"Thank God the Nazi minster has fallen, overcome by victorious Allied arms," Velloso said. "We must remain alert that it never rises again. That is why we are assembled in San Francisco, to organize a world police system against war criminals with the aim of preventing a resurgence of the Nazi-Fascist spirit."

A heavy stack of work remains to be accomplished before that can be done. Many small countries are far from satisfied with the proposals the big powers have made for strengthening the proposed world constitution. They still want more power for themselves, and the Latin Americans are hammering for a greater recognition of their

(Continued on page 5, column 3)

Expect Hard Peace Terms, Germans Told

London (UP).—Count Ludwig Schwerin Von Krosigk, Germany's new Foreign Minister, announced at 2:09 p. m. Monday that the German High Command had declared the unconditional surrender of all German forces and he warned the German people that severe terms would be imposed upon them.

Krosigk's statement was broadcast by the Flensburg and Oslo radios which then fell silent for three minutes and then played solmn music.

The Foreign Minister of Grand Admiral Karl Doenitz' government said that Germany's main aim would be to kill the atmosphere of hatred now surrounding Germany and gain for it again an honorable place in the European family of nations.

He said that the surrender was made because "continuation of the war would only mean senseless bloodshed and futile disintegration." The Germans, he said, must not be under any illusions about "the severity of the terms to be imposed

(Continued on Page 5, Column 1)

Rationing At A Glance

MEATS, FATS, ETC.—Book four red stamps G and Z5 and A2 through D2 good through June 2. Stamps E2 through J2 good through July 30; K2 through P2 good through July 31; Q2 through U2 valid May 1 through Aug. 31.
PROCESSED FOODS—Book four blue stamps H2 through M2 good through June 2. Stamps N2 through S2 good through June 30; T2 through X2 good through July 31; Y2, Z2 and A1 through C1 good May 1 through Aug. 31.
SUGAR—Book Four stamp 36 valid for five pounds through June 2. Stamp 36 good May 1 through Aug. 31.
SHOES—Book Three airplane stamps 1, 2 and 3 good indefinitely; OPA says no plans to cancel any. New stamp valid Aug. 1.
GASOLINE—A coupons good for four gallons each through June 21. B-6, C-6, B-7 and C-7 coupons good for five gallons each.
KITCHEN FATS—Worth two red points a pound.

Germans Meet Montgomery On Surrender Mission

GERMAN officers salute under a British flag as Field Marshal Sir Bernard L. Montgomery, Allied 21st Army group commander, approaches to hear their offer to surrender northern Germany, Holland and Denmark. In the German surrender party are Admiral von Friedeburg, commander-in-chief of German navy; Gen. Kinsel, chief of staff to commander of North German armies; Rear Admiral Wagner, member of von Friedeburg's staff, and Major Friede of Kinsel's staff.
(AP Wirephoto via Radio From London)

Nazis Fight As Beasts To Get Away From Reds

With the U. S. Ninth Army On the Elbe (INS).—American Ninth Army men on the west bank of the Elbe watched panic stricken German soldiers and civilians fight like animals to cross the Elbe ahead of the Russians Monday night.

Some 30,000 pocketed Nazis clawed and fought to get over a single footbridge at Tangermunde while Russian tanks and machine-gunners raked the milling mob with point-blank fire.

American spectators watched fascinated while soldiers and civilians, men and women, stripped and attempted to swim the river to escape the Soviet troops.

Many became exhausted and drowned as they swam, and many others were killed by the deadly Russian crossfire.

More than once Russian shrapnel lashed the American bank of the river as the action raged. At one point, four Russian tanks dashed out of the woods and opened fire into a Nazi traffic jam.

The shells ripped great gaps in the stream of traffic, but the pressure of the fleeing mob was so great that these gaps were immediately filled. The dead and dying were trampled underfoot.

At another point, a column of some 20 Russian infantrymen advanced cautiously along the bank of the Elbe, spraying machinegun bullets over the heads of the German throng as covering fire.

Some German soldiers hiding behind a bridge let the Russians approach, and then opened up on them at close range. Most of the Soviet column was killed or wounded.

The infuriated Russians retaliated with a terrific mortar and tank barrage which took a murderous toll of the Nazis.

It was one of the most unbelievable encounters ever seen on a modern battlefield.

All the German soldiers who managed to make their way across the Elbe immediately threw down their weapons and surrendered to the Americans.

The vaunted honor of the Wehrmacht was completely gone, the escaping soldiers were no more than animals, frightened animals scurrying for safety.

HAL BOYLE HONORED.

New York (AP).—Harold V. (Hal) Boyle, Associated Press war correspondent who told the day-by-day story of the American foot soldier in the battle for Europe, Monday won the Pulitzer Prize for distinguished correspondence during 1944.

Secret Ballot Bill Passes Texas Senate

Austin (AP)—Final passage by the Senate Monday sent to the House three debate-provoking measures as the 49th Legislature came to the eve of the constitutionally-suggested day of adjournment.

The Senate revived, then finally passed by a 21 to seven vote, a bill by Senator James Stanford, of Austin, designed to make the secret ballot more secret.

It also passed and sent to the House a much-debaetd resolution calling for submission of a constitutional amendment designed to facilitate post-war building projects a tthe University of Texas and Texas A. and M. College.

Also on its way to the House was a bill by Senator J. Franklin Spears of San Antonio, aimed at making discrimination against persons of Latin-American, Caucasian or Indian extraction, a misdemeanor.

Senator Wardlow Lane of Center, opposing the ballot bill, told the Senate he feared its passage would result only in "encouragement to ballot box stuffing." He said it would permit election judges so inclined to take ballots out behind the barn and burn them.

Stanford retorted that nothing in bill could be so construed, that all the present safeguards were left intact, and that the purpose of the bill was to stop coercion of voters. "In some sections of this state, people are scared to vote their honest convictions," he said.

Two proposed constitutional amendments were killed by the House, which refused to print them on minority report. One would have provided for an elective University of Texas Board of Regents. The other proposed a two-year limitation on tax remissions to counties.

King Salutes Eisenhower

George VI Thanks American Leader

London (AP).—King George VI Tuesday sent a message to General Eisenhower congratulating him and his armies on the "complete and chrushing" victory in Europe.

Text of King George's message:

"Eleven months ago you led the Allied Expeditionary Force across the English Channel carrying with you the hopes and prayers of millions of men and women of many nations. To it was entrusted the task of annihilating the German armies in western Europe and of thus liberating the people whom they had enslaved.

"Al the world now knows that after fierce and continuous warfare this force has accomplished its mission with a finality achieved by no other such expedition in history.

"On behalf of all my peoples I ask that you, its supreme commander, will tell its members how deeply grateful we are to them and how unbounded is our admiration for the courage and determination which under wise leadership, have brought them to their goal of complete and crushing victory.

"I would ask you also to convey a special message of congratulation to my own forces now under your command. Throughout the campaign they have acquitted themselves in all services with a valour and distinction for which their fellow countrymen will for ever hold them in honor.

(Signed) "George, R. I."

AP Barred From Filing In War Zone

Paris (AP).—A Supreme Headquarters order suspending filing facilities of the Associated Press in the European Theater was lifted Monday night except as it applied to Edward Kennedy, chief of the AP's Western Front staff, who sent the Reims dispatch telling of Germany's unconditional surrender.

Paris (AP)—The Public Relations Division of Allied Supreme Headquarters Monday suspended filing facilities of the Associated Press in the European Theater until further notice.

Brig. Gen. Frank Allen, Jr., chief of the division, addressed this order to Edward Kennedy, chief of the Associated Press Bureau here:

"The Associated Press is suspended from filing copy by any means in this theater (European Theater of Operations) effective 1640 hours (9:40 a. m. CWT) this date until charges are investigated in connection with the filing of a story under Reims dateline that SHAEF had officially announced the unconditional surrender of all German forces as of this date.

"(Signed) Frank Allen, Jr., Brigadier General, USA, Director Public Relations Division."

In fairness to Kennedy it must be stated that nowhere in his dispatch as received via London and issued by the Associated Press in the United States did he say the surrender was officially announced.

A flash which moved just before Kennedy's bylined dispatch said: "Reims, France—Allies officially announced German surrender unconditionally."

This was based on an assumption that since the story came from General Eisenhower's Headquarters at Reims it was official.

The word "official" did not appear in the printable story under Kennedy's byline which followed the flash.

Allied Planes Use Airfield At Tarakan

Manila (AP).—Allied warplanes already are operating off the captured Tarakan air field just off northeastern Borneo but fighting still is in progress on the little island invaded just a week ago.

Gen. Douglas MacArthur reported Monday that Australian and Dutch East Indies troops had cleared the area east of the main Pamoesian oil field. Fighting was still under way in the northern section of captured Tarakan city.

Heavy bombers ranged targets on the Borneo mainland, hitting Keningau airdrome northeast of Brunei Bay and labor facilities and shipping along the west coast.

In the Philippines, U. S. 24th Division Yanks on Mindanao fought into Japanese hill positions west of fallen Oavao city while the 31st Division in the center of the big island advanced eight miles toward the big Del Monte air center.

On Luzon, patrols reached the edge of the highway leading over Balete Pass, one of the last major points of Japanese resistance in the entire archipelago.

U. S. Tanks Six Miles From Prague

London (AP).—The Patriot-held Prague radio in Czechoslovakia said at 11:30 p. m. Monday night, London time, 4:30 p. m., CWT., that American tanks were 6 miles from Prague and that American staff officers were in contact with the Partisans.

A Partisan leader identifying himself as the "military commander of Greater Prague," said that a communication had been received from a Captain Russell of the First U. S. Infantry Division, date May 7, 1945, and that "from this order it is evident beyond any doubt that Germany has capitulated unconditionally to all the Allied powers including the Soviet Union."

The Prague radio said the communication from Captain Russell was an order of the day to his division and that it said the German capitulation had been signed May 7, adding that "during May 8 defensive measures may still be taken by the Allied armies and at 12 midnight on May 9 all military operations will cease."

The Partisan spokesman told all Patriots to "comply with all orders which are valid and await further instructions. You must not relax in carrying out these orders as long as no new orders come. I have promised you victory. Now it is here. Truth has prevailed."

The broadcast said advanced units of the American armored column had just passed Reporyje.

The Patriot radio reported the Germans were shelling a hospital at Bulovka in the western suburbs of Prague and broadcast an appeal to the German Command in behalf of the International Red Cross to cease firing on the institution.

The appeal was repeated six times within a period of 10 minutes.

'Finish Japan,' Say Pacific Fighting Men

Guam (INS).—"Now that that's over, let's turn to finish off Japan."

That was the general reaction among the Navy, Army and Marine personnel in this area of the Pacific Tuesday to reports that the war in Europe had ended.

These men who have long been fighting the Japs took the news calmly. The reports had no startling effect as all hands had closely followed the European news. They more or less expected it.

Meanwhile, headquarters spokesmen said they had no comment on reports of the unconditional surrender until official announcement was made in Washington.

While admitting they will gladly welcome the German conquerers, these Pacific fighting men are not expecting miracles. They feel several months are needed to shift American strength from the Atlantic area to the Pacific. None expects an immediate turn of events in the war against Japan.

Fleet Admiral Chester W. Nimitz recently emphasized that his men would gladly greet the help of American airmen now being used in Europe.

The news was broadcast over ship's loudspeakers and to shore stations shortly after midnight on May 7. This date marked the Japanese annexation in 1919 of mandated islands, many of which are now under Allied control.

Yet, the occasion was conspicu-

(Continued on Page 5, Col. 8)

Planter Of Bomb For Hitler Freed

Rome (INS).—U. S. Fifth Army Headquarters said today that Col. Count Claus von Stauffenberg, credited with planting the bomb in the July 20 attempt on Hitler's life, had been liberated from Dobbiaco prison camp.

A special task force of the 85th (Custer) Infantry Division liberated 44 German political prisoners from Dobbiaco camp.

Among those freed in the raid which took place last week were British Capt. Peter Churchill, not identified further; Prince Xavier of Bourbon; Ex-Premier of Hungary M. Kallay, and a number of other French and British military and political captives.

Argentine Clique Rapped By Moscow

London (AP).—The Moscow radio charge Monday that "the Farrell-Peron military clique ruling in Argentina cannot be regarded otherwise than as Hitler's reserve brigade."

"The hasty invitation of that South American country to the San Francisco conference cannot evoke anything but a feeling of anxiety," it said.

President Preparing To Give Public Report Today On War's End

Washington (AP).—This capital took German surrender Monday as just another battle won—the biggest yet but not the last—while Big Three agreement put off the proclamation of V-E day.

London said the formal announcement will come Tuesday but President Truman had only this to say:

"I have agreed with the London and Moscow governments that I will make no announcement with reference to surrender of the enemy forces in Europe or elsewhere until a simultaneous statement can be made by the three governments. Until then there is nothing I can or will say to you."

The Truman announcement will come at 7 a. m. (El Paso War Time) the hour set for a broadcast by Prime Minister Churchill fro mLondon. The British ministry of information said Churchill will speak at 3 p. m. British double summer time and King George at 9 p. m. (1 p. m. El Paso War Time).

There was nothing here parallel to the British announcement that Tuesday and the next day will be holidays.

Mr. Truman's statement was issued by Jonathan Daniels, White House press secretary, at a 1:01 p. m. Central War Time news conference with more than 100 reporters, most of whom had been waiting at the White House for hours in expectation of momentous officials news. It was the nearest approach to a break in the official silence which greeted the news from abroad.

In general the capital took the historic event in much the spirit of "sober rejoicing" recommended last night by Fred Svenson, director of war mobilization.

Through the day up to the hour of the brief statement, the President had stood by with his advisers at hand, ready to make the official proclamation whenever V-E Day should be announced. But he went ahead with regular business.

The House of Representatives installed radio receiving apparatus in its chamber to hear the first word. But legislation business proceeded with only minor interruptions.

A few persons gathered at the White House fence, traditional vantage point for watching history in the making. But behind them Pennsylvania Avenue traffic flowed past unheeding.

ROUTINE WORK SOON RESUMED

There were brief interludes of congratulation and celebration among the thousands of workers in government offices. But routine soon was resumed there. Private business went ahead with only momentary pauses to read or hear the latest details.

It was all in broad contrast to the rejoicing touched off in London by the news that the Nazis had quit. There was nothing here even to compare with the rather mild paper-shower celebration reported from New York.

The only real break in White House official routine was luncheon

(Continued on Page 5, Col 4)

All Germany Surrenders To Allies

Reims, France (AP).—Germany surrendered unconditionally to the Western Allies and Russia Monday.

The surrender took place at a little red school house which is the headquarters of General Eisenhower.

The surrender which brought the war in Europe to a formal end after five years, eight months and six days of bloodshed and destruction was signed for Germany by Col. Gen. Gustav Jodl.

Jodl is the new chief of staff of the German army.

It was signed for the Supreme Allied Command by Lt. Gen. Walter Bedell Smith, chief of staff for General Eisenhower.

General Eisenhower was not present at the signing, but immediately afterward Jodl and his fellow delegate, Gen. Admiral Hans Georg Friedeburg, were received by the supreme commander.

They were asked sternly if they understood the surrender terms imposed upon Germany and if they would be carried out by Germany.

They answered yes.

Germany, which began the war with a ruthless attack upon Poland, followed by successive aggressions and brutality in internment camps, surrender with an appeal to the victors for mercy toward the German people and armed forces.

MERCY ASKED BY BEATEN FOE

After signing the full surrender, Jodl said he wanted to speak and was given leave to do so.

"With this signature," he said in soft-spoken German, "the German people and armed forces are for better or worse delivered into the victors' hands.

"In this war, which has lasted more than five years, both have achieved and suffered more than perhaps any other people in the world."

The once mighty Wehrmacht which spread terror across Europe and the world surrendered unconditionally Monday to the United States, Britain, Soviet Russia and their allies.

Late Bulletins

New York (AP).—The 10,000-ton German heavy cruisers Prinz Eugen and Seydlitz, together with 100,000 tons of merchant shipping, have been surrendered to the Allies at Copenhagen, the British radio said Monday night in a broadcast recorded by the Blue Network.

Madrid (AP).—Foreign Minister Jose Felix Lequerica informed the German Charge D'Affaires Fritz von Bibba Monday that Spain considered diplomatic relations between the two countries no longer existed and that all official and semi-official German property in Spain must be transferred to Spanish authorities before 1 p. m. Wednesday.

London (INS).—Premier Stalin Monday night announced the capture of Breslau, one of the last major German pockets in Europe, after an 82-day siege. More than 40,000 German prisoners laid down their arms and surrendered to troops of Marshal Ivan S. Konev's First Ukraininan Army, Stalin declared in an order of the day.

Copenhagen (AP).—German anti-aircraft batteries on the Danish Baltic island of Bornholm, despite surrender orders, opened fire Monday on a number of Russian planes which answered with bombs, causing damage and casualties.

Allied Fleet Enters Oslo To Accept Nazi Surrender

London (INS).—A fleet of 48 Allied warships entered Olso Fjord en route to Oslo, presumably to accept the German surrender of Norway, an International News Service dispatch from Stockhold stated Monday night.

Newspapers in the Swedish capital reported that German troops in Norway would march into Sweden for internment within the next few hours.

The news that an Allied armada had entered Oslo Fjord came on the heels of the German radio announcement that all Nazi troops, including some 300,000 soldiers, sailors and airmen in Norway, had surrendered unconditionally.

VidkunQuisling, the German puppet premier of Norway, appealed to all Norwegians to remain "calm and dignified" in the serious situation which faced them. Quisling's plea was broadcast over the Oslo radio.

In addition to the German troops in Norway, there were believed to be between 200 and 300 Nazi U-boats in the deep fjords along the Norwegian shore.

The Nazi air force in Norway was estimated at between 300 and 400 planes, most of them fighters.

According to reports published in the Stockholm Dagens Nyheter, Dr. Hans Thomsen, German minister to Sweden, signed a capitulation of the German garrison in Norway at Oslo, the Norwegian capital, on Sunday.

The capitulation of the Norway garrison would end more than five years of Nazi occupation of the country.

German troops invaded the country on April 9, 1940. Six days later an Allied expeditionary force landed in northern Norway, but on June 10, the Allies were forced to withdraw.

The end came for the Nazi garrison while an estimated 200,000 Wehrmacht troops, 50,000 sailors, and 50,000 Luftwaffe men remained in the country.

Mass Burial At Sea

FINAL rites are held at a Western Pacific port for the 29 persons killed on the U. S. S. Comfort, hospital ship, when a Jap suicide plane crashed on the deck of the mercy ship. The attack was followed by fierce fighting on Okinawa. (AP Wirephoto From Navy)

Vinson Asks Common Sense On V-E Day

Washington (AP).—The government Sunday night left to the "common sense" of the American people the manner of celebrating when V-E Day comes.

A statement of War Mobilizer Fred M. Vinson said Federal authorities asked that war production continue uninterrupted with the formal ending of hostilities in Europe and that there be "no greater interruption of normal activity than the peoples' sense of sober rejoicing demands."

Text of Vinson's statement: Numerous citizens and local officials have inquired whether the Federal government looks with favor upon local celebration, following the termination of hostilities in Europe, which interrupt the normal course of business.

The Federal authorities will not attempt to prescribe a rigid rule of conduct, but rather incline to entrust the matter to the common sense of the citizenry and their local officials. The Federal government does, however, request that there be no interruption of war production, and no greater interruption of normal activity than the peoples' sense of sober rejoicing demands.

Proposed Galveston Hospital

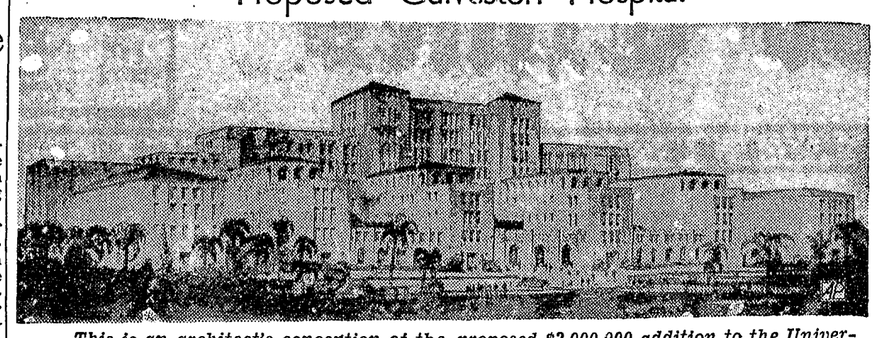

This is an architect's conception of the proposed $2,000,000 addition to the University of Texas Medical College's John Sealy Hospital at Galveston, a gift by the Sealy-Smith Foundation to the State of Texas. —(AP Photo).

HIT BY CAR.

Frank Flores, Jr., 15, of 216 Hardesty Street was taken to City-County Hospital Sunday afternoon for treatment of slight injuries he suffered when he was struck by a car which police said was driven by George Melvin Lay, Jr. of 3113 Pivera Street while walking on Collingsworth Road.

'Unbeaten' Nazi Sad On Giving Up

London (AP).—General Boehme, German commander-in-chief in Norway, broadcast an order of the day over the Oslo radio Monday night commanding his troops to lay down their arms in obedience to Foreign Minister "Von Krosigk's announcement of unconditional surrender of all German fighting troops."

Boehme said the surrender order "hits us very hard because we are unbeaten and in full possession of our strength in Norway and no enemy has dared to attack us."

"In spite of al lthat," he added, "in the interests of all that is German we also shall have to obey the dictate of our enemies. We hope that in the future we shall have to deal with men on the other side who respect a soldier's honor. Clench your teeth and keep discipline and order. Obey your superiors. Remain what you have been up to now—decent German soldiers who love their people and homeland more than anything in the world."

He said he also "expected" that the Norwegian population "will keep discipline with respect to the Germans which the German soldiers in Norway always kept towards the Norwegians."

WOULD FAVOR ISLES.

Washington (AP).—Legislation to give products of the Philippine Islands free access to the United Nations for 20 years was introduced Monday by Representative Dingell (D., Mich.).

'Clean Speech' Poster Winners Are Announced

Jack Hastings of Austin High School Sunday was awarded the all-city prize for his poster for "Clean Speech Week." First prizes in the high schools went to Trent Wilson, Austin; Marjorie Stevens, El Paso; Marjorie Giggey, Ysleta, and Florencio Ramirez, Bowie. Ramirez and Luis Hawkins of El Paso were awarded slogan prizes.

The prizes will be presented during assembly programs at the respective schools.

Al. L. Holm, chairman of the publicity committee, announced that the following persons will speak at various high schools and civic clubs during the coming week: W. J. Chesak, Joe Evans, Jack Stewart, Burt Williams and the Reverands Malcolm Twiss, MacKerchville, William G. Wright, Walter Vanderpool, W. H. Rogers and Robert Goodrich, Jr.

A thousand posters will be available Monday for display in El Paso business houses and local Army installations.

In most ancient times, aromatic herbs, resins, and spices were sacrificed on the altars of Zoroaster in Persia.

Thanksgiving; Communion For V-E Day

Special V-E Day services will be held in all Protestant churches in El Paso when peace is officially announced, stated the Rev. C. Raymond Gray, pastor of First Methodist Church and chairman of the V-E Day Committee of Churches in the Ministerial Association.

If peace is announced in the daytime, all churches will remain open and hourly services will be held. If the announcement is made at night there will be services the following mornnig at 9 a. m.

There will be a union service in Trinity Methodist Church, Mesa Avenue and Yandell Boulevard, at 8 p. m. on V-E Day.

There will be a special thanksgiving and communion service in commemoration of V-E Day, in the Asbury Methodist Church, 3501 Hueco Avenue, Tuesday at 7:30 p. m.

The Rev. Walter H. Vanderpool, pastor of the church, has worked for many months converting .50 caliber machinegun shells into communion cups for this special V-E Day service.

He will point out to the congregation that "it is with this ammunition we shall win the war and with the other weapon, the cup that holds the symbol of the blood of Christ, that we can win the peace—the everlasting peace."

Flowers for the service will be furnished by Col. and Mrs. R. O. Huddleston. Mr. Vanderpool will be assisted by Chaplains E. E. Lowe, Mervin Rankin and J. G. V. Anderson.

Hospital Urged For Aged People

Dallas, Texas (AP).— Hospitals for the aged comparable to those for children were suggested Sunday by Dr. Tinsley Harrison, dean of the Southwestern Medical School here, as an approach to the social problem of degenerate diseases.

In one of a series of health lectures, Dr. Harrison said:

"The need for such hospitals will constantly increase because the average age of the population continues to increase, because of the degree of the progressive organization of population and possibly because of social security pensions."

General Anderson To Get New Post

London (AP).—Major Gen. Orvil A. Anderson, a pioneer of U. S. Army aviation and deputy commander for operations of the Eighth Air Force, has left the Eighth for another important assignment, United States strategic air force headquarters announced Sunday.

While the nature of his new assignment was not disclosed, there was unofficial speculation it might be in connection with organization of an American occupational air force which will have an important role in the postwar policing of Germany.

Beaumont PX Sales Top $1,000,000 Year

The post exchange at William Beaumont General Hospital ranks first in sales over all general hospital exchanges in the Eighth Service Command comprising Texas, New Mexico, Oklahoma, Arkansas and Louisiana. Sales at Beaumont are now running at the rate of overa million dollars a year. April sales were up 50 per cent over January. The Beaumont exchange also ranks highest in expense control.

FLIER KILLED.

Dalhart (AP).—Second Lt. James Lawrence McGray, 20 years old, a pilot trainee, crashed to his death Sunday in a fighter plane five miles south of the Dalhart air field. The plane was on a routine training flight.

QUICKLY KILLS BEDBUGS

Safe . . . inexpensive way to get rid of bedbugs. Non-staining when used as directed. Simply pour Discovery down baseboards, in cracks in walls, or spray on beds—wherever bedbugs lurk and breed. Over 1,250,000 cans of Peterman's sold last year. Get Peterman's today.

PETERMAN'S DISCOVERY

LIFE'S Little TROUBLES

—CAN'T EAT—

You don't have to worry and fret because CONSTIPATION or GAS PRESSURE discomforts won't let you eat. Instead of feeling nervous—blue or bewildered, take a dash of

ADLER-I-KA

to quickly expel gas—to soften and assist food wastes thru a comfortable bowel movement. Enjoy that clean, refreshed feeling that lifts spirits — rekindles smiles — improves appetite. Buy it! Try it! You'll never be without Adlerika again. Caution, use only as directed.

Get Adlerika from your druggist today

Rio Grande Pharmacy, Warner Drug Co., and Gunning-Casteel, Inc.

Take Off Ugly Fat With This Home Recipe

Here is an inexpensive home recipe for taking off ungainly weight and help bring back alluring curves and graceful slenderness. Just get from any druggist, four ounces of liquid Barcel Concentrate. Add enough grapefruit juice to make a pint. Then just take two tablespoonsful twice a day. Wonderful results may be obtained quickly. Now you may slim down your figure and lose pounds of ugly fat without back breaking exercise or starvation diet. It's easy to make and easy to take. Contains nothing harmful. If the very first bottle doesn't show you the simple, easy way to lose bulky weight and help regain slender, more graceful curves, return the empty bottle and get your money back.

—Advertisement

Dr. Joe W. Holder
CHIROPRACTOR
X-Ray and Colon Therapy My Specialty
Center of 5 Points. 2855 Montana
Phone M-2757 Res. E-127

AS PURE AS MONEY CAN BUY

None faster. None surer. None better. No aspirin can do more for you. So get St. Joseph Aspirin, world's largest seller at 10c. You get 100 tablets for only 35c. Be sure to demand St. Joseph Aspirin.

MOTHER'S DAY
May 13, 1945
Don't forget Mother. If she needs a good brush, call your
"Fuller Brush Man"
Main 4361

Kill Your Piles?

Of course you can't shoot Piles, but within a few minutes after the first application, China-Roid usually starts fighting the agonies of Piles in 3 ways: 1. Soothes and eases pain and itching. 2. Helps shrink sore, swollen tissues. 3. Promotes healing by comforting irritated membranes and alleviates nervousness due to Piles. Has helped thousands while they worked and enjoyed life in greater comfort. Get China-Roid from your druggist today under positive guarantee of complete satisfaction or money back. Don't wait. Fight your Pile misery with China-Roid today. Tear this out: take it to your druggist. Be sure to get genuine, guaranteed China-Roid, a Kroy Company Quality Product. If he is sold out, ask him to order it for you. Only 75c.

CALL MAIN 4521
For Lowest Prices On Venetian Blinds
Window Shade & Upholstery Co.
519 N. Campbell St. M-4521

WANT RELIEF FROM externally caused PIMPLES?

Try this simple method. Results may surprise you! If pimples or blemishes are externally caused, try this *proved* way. Cleanse with mildly medicated Cuticura Soap as directed, then apply Cuticura Ointment. Preferred by many nurses! At druggists everywhere.

Perspiring Feet May Invite Athlete's Foot

The germ causing Athlete's Foot thrives in dampness. So, if your feet perspire, if the flesh between your toes is soft and soggy, you may be inviting this irritating and difficult-to-clear-up condition. To absorb perspiration and keep feet dry, especially between the toes, get Allen's Foot-Ease from your druggist today! Sprinkle this medicated powder on feet, between toes and into shoes. No more damp, clammy socks or stockings — no more danger of offensive foot odor. Allen's Foot-Ease helps keep feet dry, odorless and maintain a wholesome foot condition that helps prevent infection. Fine, too, for tired burning feet. Get Allen's Foot-Ease at your druggist today. A grand way to foot-comfort.

James L. Stowe

SCIATICA is a form of pain that readily responds to Chiropractic adjustments. Scores of people who have suffered from this trouble have found relief at our offices. If you are suffering from Sciatic-Neuritis, we can help you, but if we can't we will honestly tell you so.

Carroll L. Vaughn

STOWE and VAUGHN
El Paso's X-Ray Chiropractors
706 Caples Bldg. Main 3194

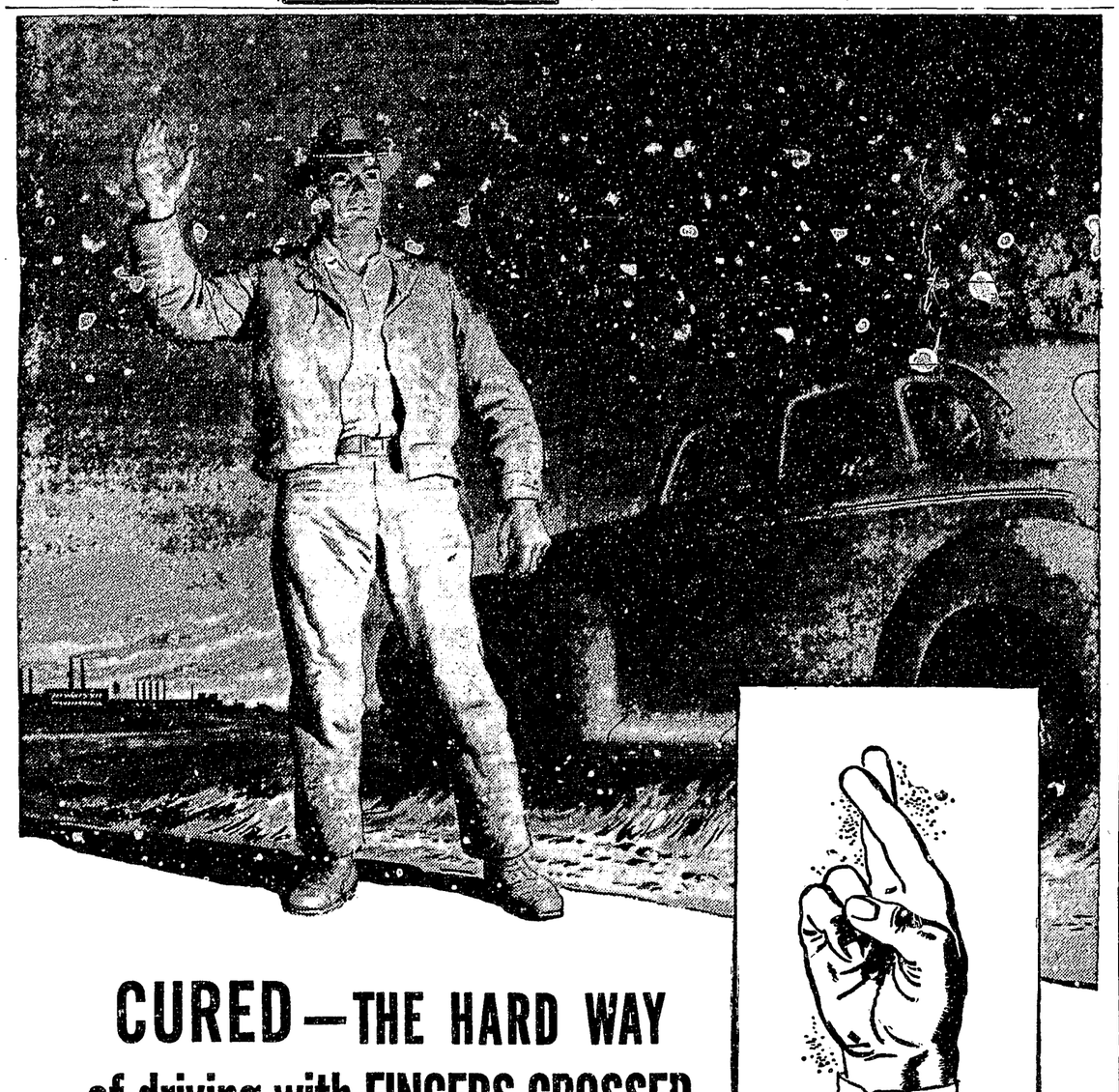

CURED—THE HARD WAY of driving with FINGERS CROSSED

Another breakdown! It's happening to many cars . . . and always at an awkward time or place. Just because of a lack of regular inspection and maintenance.

Don't be guilty of this crossed-finger driving. Don't let another day pass. This time see your Plymouth, Dodge, DeSoto or Chrysler dealer. Get a thorough Spring check-up. And *from now on* let the man who KNOWS YOUR CAR help you care for it.

Tune in Major Bowes' Program Thursday, 9 P.M., E.W.T., CBS Network

Don't be Sorry!

Don't drive this way. It's too late when a breakdown occurs. The dealer who handles your make of car can help you avoid costly repairs. He has tools to test and adjust it. He has the right parts and trained mechanics to spot trouble before it happens. Phone him today.

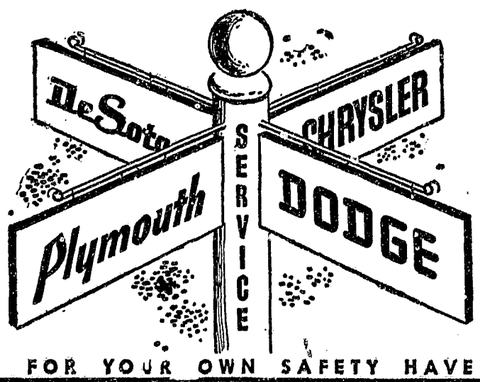

THESE THINGS NEED ATTENTION NOW*

*Change to summer lubricants; check oil filter and clean air cleaner *Check steering alignment *Test brakes *Rotate tires *Flush cooling system; examine hose connections *Tune engine for warm weather driving *Repair dents; touch up rust spots; polish car for protection.

This trademark identifies MOPAR parts especially made for Plymouth, Dodge, DeSoto and Chrysler cars, and Dodge Job-Rated Trucks—Chrysler Corporation—Parts Division.

KEEP ON BUYING WAR BONDS

FOR YOUR OWN SAFETY HAVE YOUR BRAKES CHECKED TODAY!

REMEMBER . . . Mother

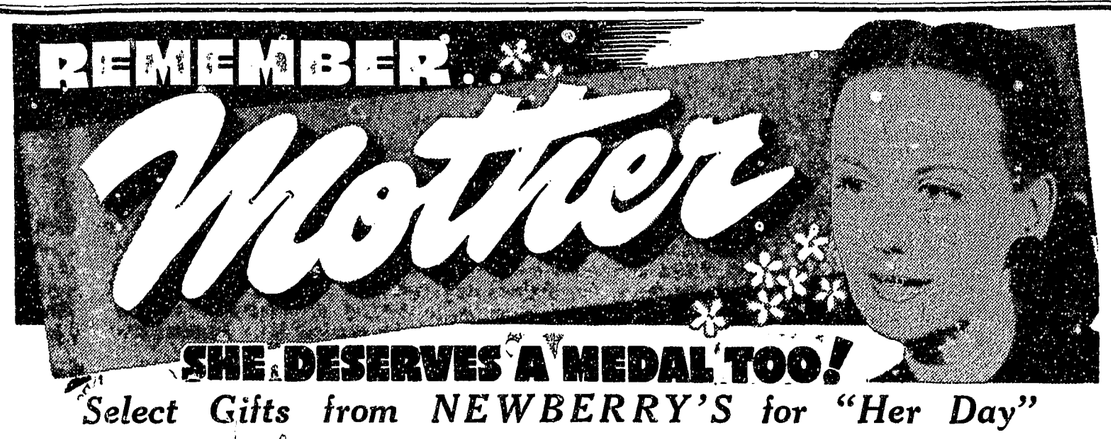

SHE DESERVES A MEDAL TOO!

Select Gifts from NEWBERRY'S for "Her Day"

MOTHER'S DAY CARDS
5c to 50c
All with Quality Envelopes
A beautiful assortment including many different designs—each one expressing a sentiment in the nicest possible way.

Ladies' FELT SLIPPERS
Comfortable, good-looking slippers. Special
57c pr.

POTTERY-BASE TABLE LAMPS
Beautiful assortment, complete with lovely rayon shades. Mother would be sure to appreciate one of these beautiful lamps.
$11.59 each

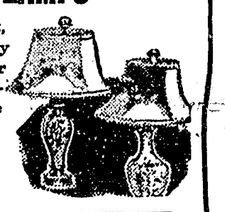

APRONS
Gay patterns and of good quality percales . . . also "oiled" rayon aprons in variety of colors and patters.
69c to 98c

HANDBAGS in Patent or Snakeskin type.
$2.98

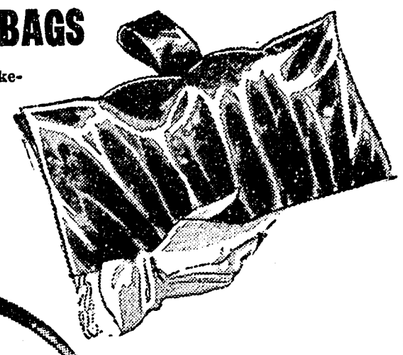

Just received a lovely assortment of these always popular patent leather and snakeskin type bags. She would love to receive one of of these on "her day." Feature priced at only $2.98.

Ladies' DRESSES
A special assortment of house dresses of good quality percale.
$1.79

A large variety of Gifts in our Housewares, Glassware and Crockery Departments.

Pyrex Ware a Welcome Mothers' Day Gift
Bake, Serve and Store in Same Dish
- One dish does the work of three. You can never have enough Pyrex ware.
- Casserole—Round utility cover, 1 qt. ..... 50c; 1½ qt. 65c
- Bread and Loaf Pans, 9⅛ x 5⅛ x 2⅞ 45c
- Custard Cups, shallow, ea. ... 5c
- New "Flavor-Saver" Pie Plate 45c
- Pie Plate, 9½ x 1½ 25c
- Cake Dish, 8⅝ x 2 ..... 35c

DINNERWARE SETS
32-pc. sets of dishes . . . from our regular open stock patterns.
Virginia Rose pattern .. $5.80
Windsor Rose pattern . $5.39
Gretna Green or Yellow $4.48

OTHER GIFTS THAT WILL PLEASE!
Sweaters, cardigan or slipover styles ..... $1.98 to $3.98
Scarfs and Mantillas ..... 59c to $1
Rayon Panties ..... 59c to 89c
Brassieres ..... 59c to $1.19
Night Gowns ..... $2.19 to $3.59
Hair Flowers ..... 25 to 59c
Framed Pictures and Photo Frames ..... 59c to $2.98

TUMBLER SET
6 gaily decorated tumblers, done up in a gift box—39c and 49c.

TINWARE
A new shipment of "Ovenex" Tinware . . . assortment includes Pie Pans, Cake Pans, Cookie Sheets, Bread Pans—10c to 25c.

Visit our Cosmetic and Toilet Goods Departments
. . . offering a large variety of Gifts mother will enjoy receiving.
15c to $1.19

Miniature Cedar Chests
Novelty Chests filled with writing stationery . . . a gift that is always appreciated.
$1.98

Newberry's 5¢ 10¢ 25¢ STORES
318 East San Antonio St.

Cow Pony Stars In Horse Show

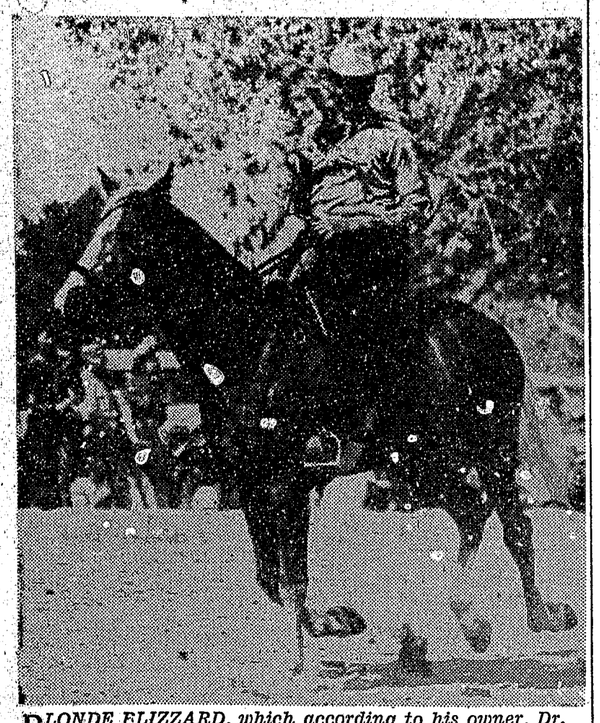

BLONDE BLIZZARD, which according to his owner, Dr. Julian Lombard, is also a good cow pony, placed in every event he entered at the Spring Horse Show Sunday sponsored by the El Paso Riding and Driving Club. Blonde Blizzard, ridden by Dr. Lombard, is shown in a canter, one of the gaits required in the event in which he was entered. —(Bob McNellis Photo).

Five-Gaited Winner

MRS. LAWRENCE LYLES, astride Dixie Pride, is shown receiving the loving cup and blue ribbon for first place for five-gaited horses for amateurs from Mrs. Richard K. McMasters. This was one of the events of the El Paso Riding and Driving Club's sponsored Spring Horse Show.

Chinese Delegate Stops Here

DR. T. V. SOONG, Chinese delegate to the San Francisco Peace Conference, and Madame Soong, stopped a few minutes in El Paso Sunday evening. Dr. Soong, a passenger on a special flight of an American Airlines plane, is reportedly on his way to Washington. —(Bob McNellis Photo)

Train Derailment Causes Shell Blast

Pilot Grove, Mo. (AP).—A series of explosions rocked the countryside Sunday afternoon as two freight cars of shells and 20 cars of oil burned after derailment of a Missouri-Kansas and Texas train about a quarter of a mile north of town.

John Lucas, conductor of the train, and a brakeman named Holman, were slightly injured in the accident the M-K-T dispatcher at New Franklin said.

La Guardia Refuses To Make Race

New York (AP).—Mayor F. H. La Guardia announced Sunday that he would not seek a fourth term this fall.

Specifically, LaGuardia said he would not enter the Republican primary election and he asked the American Labor Party, of which he is a member, not to circulate petitions in his behalf.

Christianity reached Britain from Gaul during the third century.

U. S. Colors Rule Berchtesgaden

Berchtesgaden (UP) —The Stars and Stripes was run up on Adolf Hitler's private flagpole over Berchtesgaden Sunday and then dropped to half staff in memory of President Roosevelt.

The German Fuehrer's eagle's nest in the Bavarian Alps still smouldered from an RAF bombing attack a week ago as two platoons of the conquering Third Division stood stiffly at attention as the flag went up.

Luftwaffe Offer To Quit Reported

New York (INS).—Two German air generals have offered to surrender the Luftwaffe to Field Marshal Sir Bernard L. Montgomery, according to a British dispatch reported Sunday night by the American broadcasting station in Europe, as recorded by the Blue Network.

The broadcast said it was not possible to say if the offer had been accepted or refused.

Popular Dry Goods Company

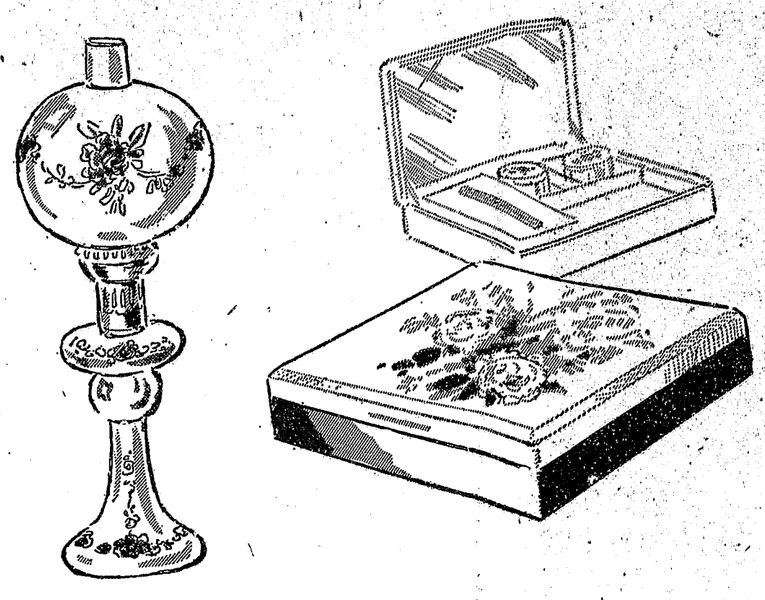

AND PAINTED GIFTS FOR MOTHER'S BOUDOIR

Gifts Mother will love for their beauty. . . for their usefulness . . . for the love they are given with. Exquisite antiqued wood boxes or clear mirrors, daintily handpainted in lovely floral scenes . . . for mother's sewing, magazines, cosmetics, and other personal items.

Sixth Floor

(a) VICTORIAN BOUDIOR LAMP of opaque china . . . rose design 12.50
(b) MIRRORED COSMETIC BOX with jars and box for Kleenex 16.50
(c) WOODEN WASTE BASKETS . . . hand painted with floral design 4.95
(d) MATCHING MAGAZINE RACK . . . in light and dark wood with color 4.95
(e) ANTIQUED SEWING BOX . . . with handle . . . many compartments 18.50
(f) MIRRORED COSMETIC TRAY . . . with containers for cosmetics 10.00, 4.95

Sixth Floor

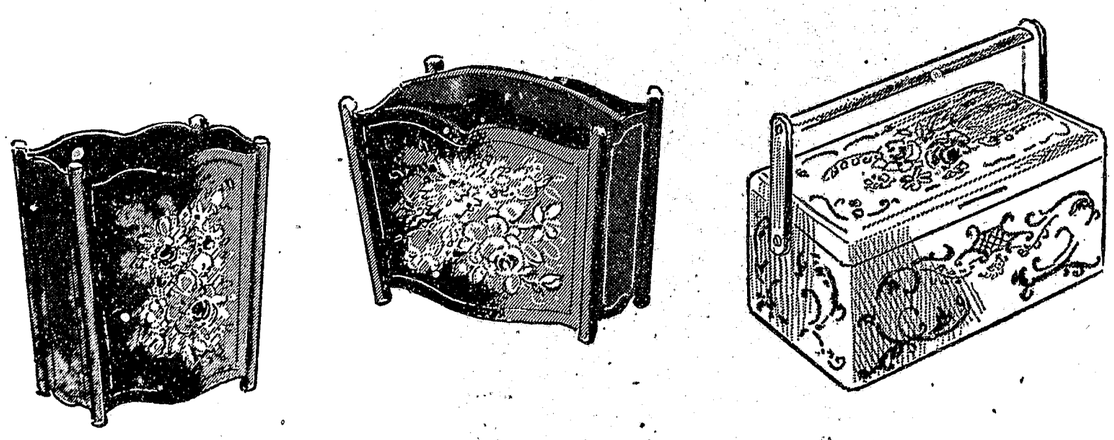

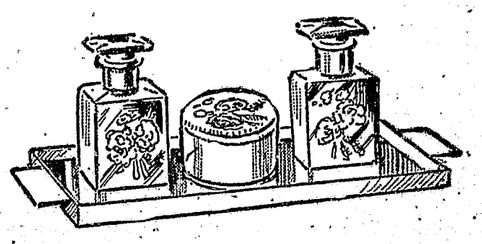

A Gift That Is Sure To Please Mother
A POPULAR GIFT CERTIFICATE
Good Any Time In Every Department

Cow Pony Stars In Horse Show

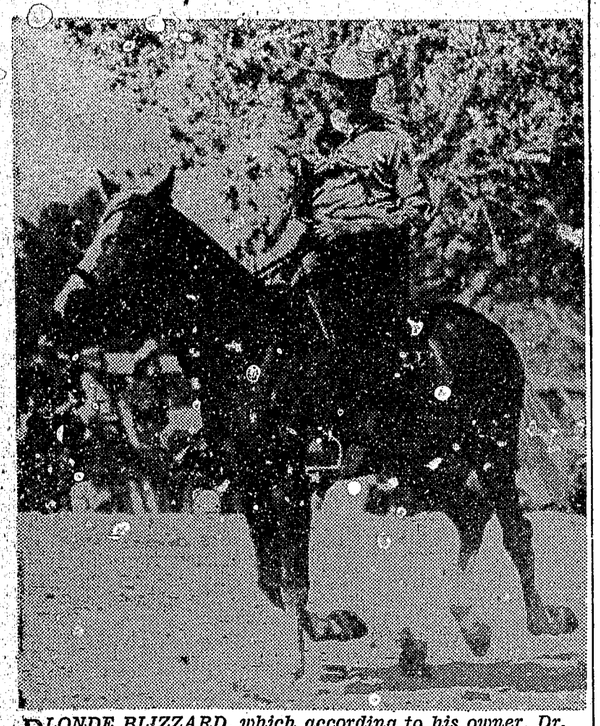

BLONDE BLIZZARD, which according to his owner, Dr. Julian Lombard, is also a good cow pony, placed in every event he entered at the Spring Horse Show Sunday sponsored by the El Paso Riding and Driving Club. Blonde Blizzard, ridden by Dr. Lombard, is shown in a canter, one of the gaits required in the event in which he was entered. —(Bob McNellis Photo).

Five-Gaited Winner

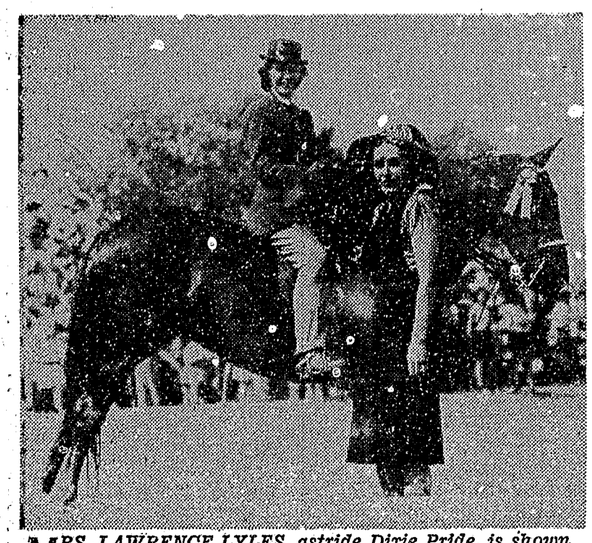

MRS. LAWRENCE LYLES, astride Dixie Pride, is shown receiving the loving cup and blue ribbon for first place for five-gaited horses for amateurs from Mrs. Richard K. McMasters. This was one of the events of the El Paso Riding and Driving Club's sponsored Spring Horse Show.

Chinese Delegate Stops Here

DR. T. V. SOONG, Chinese delegate to the San Francisco Peace Conference, and Madame Soong, stopped a few minutes in El Paso Sunday evening. Dr. Soong, a passenger on a special flight of an American Airlines plane, is reportedly on his way to Washington. —(Bob McNellis Photo)

Train Derailment Causes Shell Blast

Pilot Grove, Mo. (AP).—A series of explosions rocked the countryside Sunday afternoon as two freight cars of shells and 20 cars of oil burned after derailment of a Missouri-Kansas and Texas train about a quarter of a mile north of town.

John Lucas, conductor of the train, and a brakeman named Holman, were slightly injured in the accident the M-K-T dispatcher at New Franklin said.

La Guardia Refuses To Make Race

New York (AP).—Mayor F. H. La Guardia announced Sunday that he would not seek a fourth term this fall.

Specifically, LaGuardia said he would not enter the Republican primary election and he asked the American Labor Party, of which he is a member, not to circulate petitions in his behalf.

Christianity reached Britain from Gaul during the third century.

U. S. Colors Rule Berchtesgaden

Berchtesgaden (UP).—The Stars and Stripes was run up on Adolf Hitler's private flagpole over Berchtesgaden Sunday and then dropped to half staff in memory of President Roosevelt.

The German Fuehrer's eagle's nest in the Bavarian Alps still smouldered from an RAF bombing attack a week ago as two platoons of the conquering Third Division stood stiffly at attention as the flag went up.

Luftwaffe Offer To Quit Reported

New York (INS).—Two German air generals have offered to surrender the Luftwaffe to Field Marshal Sir Bernard L. Montgomery, according to a British dispatch reported Sunday night by the American broadcasting station in Europe, as recorded by the Blue Network.

The broadcast said it was not possible to say if the offer had been accepted or refused.

Popular Dry Goods Company

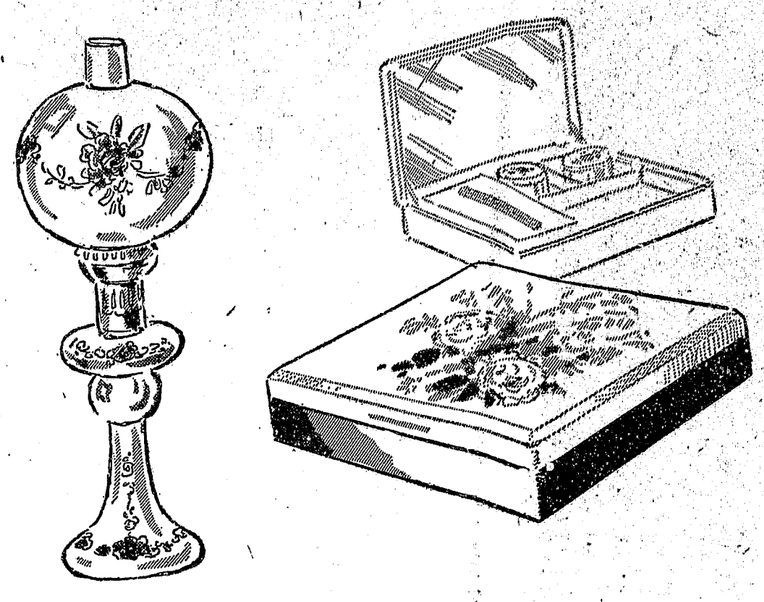

AND PAINTED GIFTS FOR MOTHER'S BOUDOIR

Gifts Mother will love for their beauty . . . for their usefulness . . . for the love they are given with. Exquisite antiqued wood boxes or clear mirrors, daintily handpainted in lovely floral scenes . . . for mother's sewing, magazines, cosmetics, and other personal items.

Sixth Floor

Sixth Floor

(a) VICTORIAN BOUDIOR LAMP of opaque china . . . rose design 12.50

(b) MIRRORED COSMETIC BOX with jars and box for Kleenex 16.50

(c) WOODEN WASTE BASKETS . . . hand painted with floral design 4.95

(d) MATCHING MAGAZINE RACK . . . in light and dark wood with color 4.95

(e) ANTIQUED SEWING BOX . . . with handle . . . many compartments 18.50

(f) MIRRORED COSMETIC TRAY . . . with containers for cosmetics 10.00, 4.95

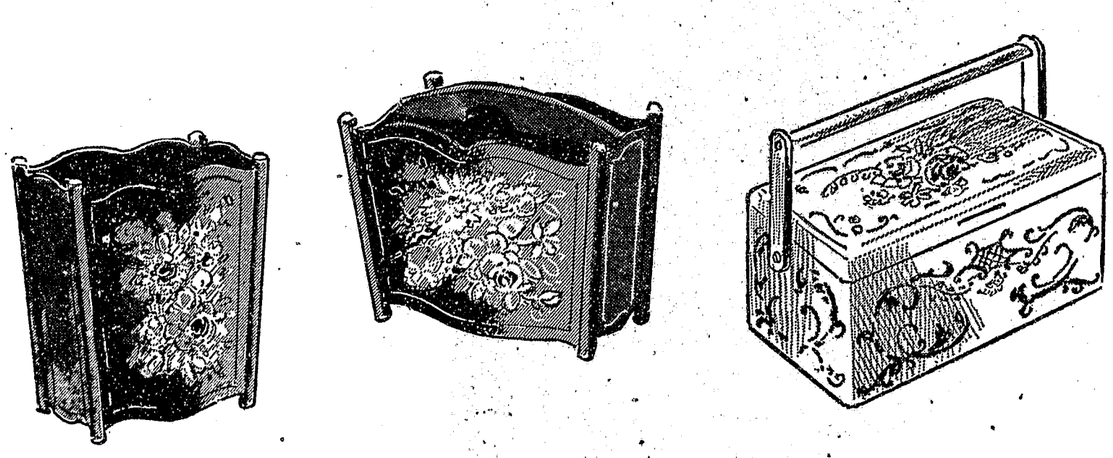

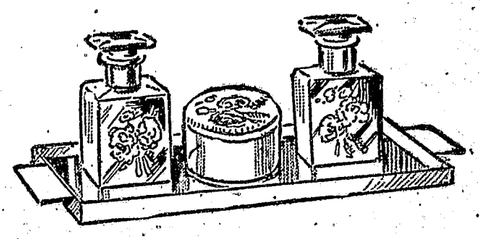

A Gift That Is Sure To Please Mother

A POPULAR GIFT CERTIFICATE

Good Any Time In Every Department

The El Paso Times

PUBLISHED EVERY DAY IN THE YEAR
By EL PASO TIMES, INC.
Dorrance D. Roderick, President
(Now Serving in the Armed Forces)
W J Hooten, Editor

Entered in the Postoffice at El Paso, Texas, as second Class Mail Matter.

The Associated Press is exclusively entitled to the use for publication of all news dispatches credited to it or not otherwise credited in this paper and also to local news published herein. All rights of publication of special dispatches herein also are reserved.

Any erroneous reflection upon the standing, character or reputation of any person, firm or corporation which may appear in the columns of The Times will be gladly corrected upon it being brought to the attention of the management.

TUESDAY, MAY 8, 1945

Now What?

GERMANY has surrendered unconditionally and the bloody five and a half years of war in Europe have come to an end.

The Germans were forced to yield unconditionally, even as President Roosevelt and Prime Minister Churchill said they would be.

There is no doubt that the war would have ended much sooner if America and Britain had been willing to agree to anything short of unconditional surrender.

The Germans made a number of unsuccessful attempts to force a split between the Western Allies and Russia by offering to surrender to America and Britain but not to Russia. Washington, London and Moscow were too wise for anything so stupid as that.

All that is water over the dam now.

Germany has been knocked out of the war and is the worst defeated country in modern history. It is without any government with authority; its armies are shattered; its food supply is very doubtful. In fact, no one in Germany knows where to turn next.

As for us, we have 80,000,000 Germans on our hands. What are we going to do with them?

Col. Gen. Gustav Jodl, who signed the surrender of Germany, said:

"With this signature, the German people and armed forces are for better or worse delivered into the victor's hands."

That was a true statement, and it will be up to us to see that as few mistakes as possible are made.

* * *

HERE are a few of our problems in Germany: Unless the brains of the German war machine are destroyed, the danger will still be present of another war in the years to come.

Napoleon thought he had uprooted those professional war-makers forever; Wilson, Clemenceau and Lloyd George thought so—but the Junkers outsmarted them all.

If we do not approve of the more direct method of taking those men and shooting them, we must place them where they can do no more damage.

If we do not profit by the mistakes of the past, we will not be keeping faith with those who have given their lives to defeat Germany once more.

After the first World War we forebade Germany to manufacture arms—set up the best control system we could think of to enforce the ban: For years, the midget German army drilled with wooden tanks, dummy guns. But off came the mask in 1935, and we found Germany had been making arms all along.

Russia wants to force masses of the German people into labor battalions to rebuild the cities they destroyed. Many Americans agree with that, while others insist we should force Germany to make compensation in kind, to the greatest possible extent. How could we make them do that, unless we kept a powerful armed force in Germany and a secret police that could keep us informed as to everything that was going on.

After 1918 the Germans laughed about reparations. Instead, they proceeded to borrow additional billions from America and Britain which never were repaid. Instead that money was used to build a newer and mightier German war machines.

America, Britain and France were exceedingly foolish and lax 25 years ago. Are we going to repeat that disgraceful page of our history?

Today, we have Russia which is more realistic than any of the Western Allies. In a way, the Russian slogan is to liquidate when in doubt.

It is doubtful that the American people, after calm reflection, will want to go that far with the German people.

But this much is certain:

We cannot be lenient. We cannot loosen our grip on Germany.

We have 80,000,000 Germans on our hands. We must see to it that they are not left any means of waging future war. That is a very big order and no one knows exactly how to fill it—not even the experts.

But surely we will know enough this time not to lower our gun when we have the drop on a killer.

Japan Is Next

WONDER how the emperor of Japan and his devoted subjects feel today?

Their lone ally, their only friend, has bitten the dust. Nazi Germany is no more, and Nippon is left alone to face the wrath of the greatest armed forces ever gathered in the history of the world.

Press and radio reports say the "Son of Heaven" and his henchmen are very angry at Germany, because they consider the Nazis did not keep their end of the bargain. That sounds like Japanese reasoning—to expect the impossible.

So far as we are concerned in the Pacific, we still have a deadly, powerful, fanatical, almost half-witted, but cunning, enemy to destroy.

Washington will send additional millions of our young men to crush Japan. We may expect considerable help from London, and it is fully expected that Moscow will take a hand.

Nippon's fate is sealed.

The end in the Pacific will come sooner if the American people throw all their strength into the fray. Victory over Germany was the half-way mark.

We know Japan is going down to defeat just as Germany want down, but this is no time to stop and count our chicken.

We may expect congestion in this country for several months while the bulk of our strength is being shifted from the Atlantic to the Pacific. The demands on the home front may be heavier than ever.

But this we know:

The harder we try, the quicker the war in the Pacific will end.

The integrity of the upright shall guide them: but the perverseness of transgressors shall destroy them. —*Proverbs*

Everyday Events—By W. J. HOOTEN

THOSE responsible for the show of the El Paso Riding and Driving Club which was put on in Ascarate Park Sunday afternoon are entitled to the thanks of this community. It was a wonderful exhibition of fine horses and excellent horsemanship.

Some of the spectators were not fully appreciative of the wonderful performance of some of the horses and riders. That includes this writer. But a fine horse is a fine horse and all of us knew enough to understand that.

Some of the better informed horsemen did not approve of the account of the show in The Times which gave praise to the cow pony "Blonde Blizzard."

Truth of the matter is, that cow pony appealed to the imagination of many of those among the spectators who were rodeo-minded.

That is proof that a number of El Pasoans are going to have to receive more education concerning five-gaited horses and English riding before they can fully understand what takes place at such horse shows.

To me, it was astounding that high-spirited horses could be changed from one gait to another so rapidly.

I'm looking forward to next year's show. In the meantime, I'm going to get Dr. E. J. Cummins, Ed Hodge, W. S. Foster, Tom Burchell and a few others to explain the finer points a little better.

Judging by the large crowd at Sunday afternoon's show, the El Paso Riding and Driving Club has hit its stride and it will continue to grow in the years to come.

* * * * *

A FINE CREED

CREED of the El Paso Future Homemakers, which was written by Grace Nail Crowell, is very impressive. Read it for yourself:

"I believe that the home is women's natural environment. I believe that there is as much art in making a barren house into a glistening, comfortable home as there is in painting a picture or writing a poem. I believe that there is dignity and beauty in service, that as a career for women, homemaking offers greater opportunity for leisure, for growth of mind and spirit, for exercise of body, than any other occupation. I believe that one who has the intelligence to keep her own house in order is wise enough to be a force in any community. It is my desire to be one of the countless women of the world to make life sweeter and better because I live and do my work well."

* * * * *

A REAL SERVICE

THAT was contained in the annual report of the Department of Home and Family Life Education, El Paso Public Schools.

Another item which I ran across in the report shows that department has done a wonderful service in the conservation of food as part of the war effort. Canned by homemakers for family use and for the school hot lunch program were: 256 quarts of meat; 7146 quarts of vegetables; 9390 quarts of fruit; 732 glasses of jellies, preserves, etc.; 648 quarts of pickles and 172 gallons of sauerkraut.

That was just a part of what the department did, but it was enough to show that a valuable service is being rendered.

* * * * *

SODA POP SUGGESTION

HERE is a letter that came a few days ago which might be worthy of consideration by the county commissioners and the soda pop concessionaire for Liberty Hall:

"Inasmuch as the soda pop bottle controversy seems to hinge on the rattle of the bottles, why not insist that all drinks be poured into paper cups by the venders? The cups aren't too difficult to obtain, even in war time and that would be the easy way to settle the dispute between those who want a drink and those who object to the clatter of bottles.

(Signed) "Louise Whitley (Mrs. A. R.)
"Collingsworth Road."

* * * * *

Only objection ot that, so far as I can see, would be the increased duties of the soda pop venders during the intermission. They are so swamped as it is that a would-be soda pop drinker can hardly get up to the stand during the short period. If the vendors stopped to pour the contents of each bottle into a paper cup, fewer persons would be served.

Anyway, the suggestion certainly was worth passing on.

* * * * *

DOG NEWS

MRS. MABEL M. MARKS, 1009 North Dallas Street, telephone Main 4968-J, has a little white, wire-haired male dog with black markings that wandered into her house two months ago, for which she would like to find a home. She is leaving Tuesday.

* * * * *

Mrs. Charles A. Sanchez, 709 Arizona Street, telephone Main 8797-W, found a young female Scottie in front of her house Monday. She is caring for it until the owner calls for it.

Filosofy And Foolishness

By NAT CAMPBELL

HITLER PROMOTED

When Hitler arrived at the gate of hell
It wasn't any surprise
To his Satanic Majesty,
For he was already wise
To what was taking place within
The dark Berchtesgaden dive,
And well he knew the hour when
Der Fuehrer would arrive.

So the devil himself and a thousand imps,
Arrayed in pompous state,
Flocked from the corridors of hell
To meet him at the gate.
The devil unlocked the sinister bars
To the dark abode of sin,
And extending his horny, mailed hand,
Said: "Welcome, my friend! Come in!

I've been awaiting with interest
The moment when you would come,
So's I could welcome you myself
And make you feel at home.
I want to congratulate you, sir,
For your splendid work on earth!
There is no way to estimate
Your service and its worth.

"You've done a better job for me
Than ere can be done again;—
The best since Abel, the earth's first-born,
Was killed by his brother Cain.
So now I'm going to tell you what
I've fully decided to do:
Step down and out this moment, sir
And turn hell over to you."

P. S.
If the Paperhanger is still alive,
And the report of his death a hoax,
Then the above will still hold good
Whenever he finally "croaks."

* * * *

"Well, I guess I've lost another pupil," said the professor as his glass eye rolled down the sink.

You, You--No One But You--

Walter Winchell Coast-to-Coast

Trade Mark Registered: Copyright, 1945, Daily Mirror.

DEW FROM A SAN FRAN FOG

Walter Duranty, former N. Y. Times correspondent in Moscow and elsewhere, joined our table the other noon to talk shop. . . We were depressed, we told Mr. Duranty, over our sour luck.

Before a Molotov story broke on all the front pages, we had written and filed the story exclusive 36 hours earlier.

"Nobody," we added, "seems to know anything about it, although Ivan Paul of the San Francisco Examiner (who motored us to the place) was witness to the fact."

"Oh, well," said the veteran correspondent, "you can't get them all, you know."

"You don't seem to understand," we groaned. "There's excitement in getting a scoop now and then. Don't you try to get scoops?"

"No," said Duranty. "I'm in the erudite part of the profession."

Love Letter of the Week wa Western Union: "Washington, April 28th, W. Winchell, Mirror, NYC: No doubt you have observed that the Military Affairs Committee of the House is investigating the methods of handling prisoners of war. You are to be commended for your efforts in bringing to the attention of the American people the pampering and coddling of prisoners who are under our control.

"I have made a request to appear before the Military Affairs Committee in order to present all the evidence in my possession and expect to be called sometime next week. Thank you for your co-operation in bringing about a clear understanding of our policies concerning this important problem. Richard F. Harless, Member of Congress from Arizona."

Things I Never Knew Till Now: After the first World War, Harry Truman owned a haberdashery shop which failed. He refused to dodge his debts by resorting to bankruptcy. . . Truman spent the next 14 years paying off $20,000 worth of haberdashery debts.

There is a lot of talk about what we ought to do to Germany (and Japan) for mass-murdering prisoners and labor slaves. This pillar suggests that we let the "things" whip themselves, with memories of their bestiality—with us just prodding the memory. There are evidences of German savagery all over Europe, so let's preserve them as monuments. Let future German generations see them and find out what kind of blood they are born with. If they can grow up among reminders of what it costs to be a monster, maybe they'll work a little harder to get back into the human race.

Hitler's name must be perpetuated among the Germans. Every platz and straesse and highway named for him should continue to wear the Adolf Hitler tag. Why shouldn't his name offend German noses the way it has the noses of other people? After all, they nourished him, so they can be stuck with him. His puss must also be kept public—all over the billboards, the school books and calendars. He must always be referred to as Der Fuehrer, and we can drop around a couple of decades from now and ask them what they think of the founder of the master race.

And that master race should be a must, too. They must never refer to themselves as anything else. If they fail, the penalty will be a solo rendition of the Horst Wessel-song, a verse and a chorus. The only excuse for not uttering master race will be a doctor's certificate swearing the holder got the phrase stuck in his throat. He'll just have to write "Heil, Hitler" a hundred times.

Germany's big day of the future will be called Der Tag and will be observed annually, with everybody compelled by law to participate. The day will begin with broadcasts of Hitler's pop-off speeches (recordings), featuring some denouncing the rotten democracies and also those excusing the German murderers on the ground that inferior races deserved to die. Then there will be movies, with attendance compulsory, showing the beaten and starved prisoners of war at Lublin, Maidenek, Treblinka, Mieste, Belsen, Auschwitz, Orbke, and Heppenheim. And just to show that the Germans don't discriminate against their own allies in the matter of bestiality, the murderers of the Rome cave will be screened, too.

Every German upon reaching his or her 21st birthday will be made to make a pilgrimage to Lidice, and there hear a reading of the report of hangman Heydrich, who murdered in vengeance every innocent child and woman in that Czech village.

To return to the celebration Der Tag, the final exercise of the day would be a standing vote by the population on what they think of the Versailles Treaty of World War I. And they would be asked if they had plenty of living room, or had their patience become exhausted the way it had so often before 1939.

If any of the Krauts cared to learn English they would be given lessons culled from some newspapers in the U. S. Since these lessons were originally written to comfort the Nazi ideal, they would probably be easy to absorb. The Germans would be particularly interested in the American columns that sneered at reported German atrocities as so much hogwash.

Freedom of the Press Dep't: From newsman Eric Sevareid's piece in a weekly: "Last summer an American general in Egypt called in the correspondents. His comments went about like this: 'My military censors are going to examine everything you write about this theater, whether it concerns politics or anything else. There will be nothing critical of this theater sent out of here by you gentlemen. If any one of you thinks he may be inclined to write anything critical, he may as well leave now. And don't go complaining to the War Dep't. I don't intend to have any interference in this theater.'

"Some of the stunned reporters tried to send private cables to their home offices explaining their position. The cables were stopped. They tried to explain it in airmail letters. The letters were sequestered."

It is about time someone informed the general one of the things he is supposed to be fighting for—is freedom of the press.

Hitler and Goebbels Commit Suicide"—headline.

They finally killed the right people. What a wonderful, final punctuation mark to the last chapter of the most outrageous liars in history.

This reporter will be the last to believe they are dead. We'll lay even money they both wind up at the San Francisco conference as delegates for Franco and Argentina.

Take My Word For It!

By FRANK COLBY

WORDS TO WATCH

St. Joseph: When, oh, when will people learn that marvelous is not pronounced "mar-view-lous?"—A. H. B.

Answer: There is a perverse and hard to explain trend in American speech. An intrusive "u" sound is often heard in such u-less words as marvelous, similar, percolate, as, "marv-yoo-luss, sim-yoo-ler, perc-yoo-late." Also words like essential, nuptial, schedule are contorted as if they were spelled "essentual, nuptual, schedual." Even Commentator Swing, whose speech is more accurate than that of most members of his craft, regularly mispronounces schedule as "SKEJ-yoo-ull."

FRANK COLBY

Of course, there is no "yoo" sound in any of the foregoing words, and people who speak in public should carefully avoid setting a bad example by perpetuating the corrupted pronunciations. Children especially are easily influenced, for they learn to speak principally by imitating. Once a mispronunciation becomes fixed in one's speech, it is as hard to eradicate as crab grass in the front lawn.

Marvelous, similar, percolate, essential, nuptial, and schedule should be pronounced:

MAHR-vel-uss
SIM-i-ler
PER-koe-late
eh-SEN-sh'l
NUP-sh'l
SKEJ-ool

St. Louis: Please explain and pronounce the word derriere which I see often in print and cannot find in my dictionary.—M. G.

Answer: The word is French and means, "in back of; the posteriors." Pronounce it: dair-YAIR.

How do you pronounce MARGARINE? MAHR-guh-rin? MAHR-guh-reen? MAHR-juh-rin? MAHR-juh-reen? (See yesterday's column.) Send your votes at once to Frank Colby in care of this paper. Don't miss voting in this nationwide poll.

Released by
The Bell Syndicate, Inc.)

Your Baby and Mine

By MYRTLE MEYER ELDRED

BEGIN TOOTH BRUSHING EARLY

ONCE the baby has passed his first birthday one no longer looks upon him or her as an infant and many of the habits of those early days may be discontinued. Mrs. M. D. asks a number of questions which may have perplexed other mothers.

She writes: "When should I start to clean the baby's teeth? How long should I continue to give him a daily shampoo? When is it reasonable to expect a child to keep his training panties dry? For how long should he have two naps a day? Were there any leaflets offered recently that would interest me and how shall I obtain them?"

As soon as the baby's first six teeth are completely in, you can start the use of a tiny, soft toothbrush, using warm water and some mild toothpaste or powder. Or, you may still wash them with a piece of cotton and the cleanser. But he ought to get used to this ceremony now.

Boys' hair can be shampooed oftener than girls because it is easier to wash and because the thinner and shorter the hair the dirtier it gets. Long hair can be kept well-brushed and a shampoo once or twice a week is enough now.

It is reasonable to expect a child of 15 to 18 months to have sufficient control so that with ordinary attention it can be dry the largest share of the daytime. It is not a good idea to put a child on the toilet too often. The following intervals should be sufficient: give attention at waking, after breakfast, mid-morning, before and after lunch, after the nap, midafternoon, before and after the night meal. If the baby wets in between, change him without scolding. He'll accustom himself to the toilet routine if you do not arouse any antagonism by making an issue of his mishaps.

Babies outgrow the capacity to sleep twice daily but at no specific time. When your baby cannot sleep in the morning, switch to the one-nap plan.

All our leaflets are available all of the time. Mention your problem or your interests and send a self-addressed, stamped envelope and I am sure we can give you what you want.

Our leaflets on "Feeding from One to Two Years," and "Early Discipline," are two general ones interesting to mothers of babies of this age. They may be had by sending a stamped, self-addressed envelope with your request for them to Myrtle Meyer Eldred in care of this newspaper.

(Released by The Register and Tribune Syndicate, 1945)

The Washington Merry-Go-Round

(Trademark)

By DREW PEARSON

(Lt. Col. Robert S. Allan Now On Active Service With The Army)

SAN FRANCISCO.—By all odds the most skillful diplomacy game at this conference has been played by dapper, dignified Anthony Eden of Great Britain. He has managed to come out as the friend of all sides, and most important of all, the mediator between Russia and the United States.

In other words, Eden has completely reversed the previous role of President Roosevelt, who up until his death had acted as the mediator between Churchill and Stalin.

The Churchill-Stalin rivalry was not merely personal. It was historic. It was based not only on the fact that Churchill just after the last war, urged the sending of Allied troops into Russia to help the White Russian generals overthrow the embryo Bolshevik regime, but that he flirted with the Cliveden set which in 1939 advocated war between Russia and Germany while England sat on the sidelines.

This was the basis for the personal suspicion between him and Stalin. But historically, Churchill was carrying out a century-old British policy of isolating Russia. For 100 years, the country with the greatest land mass in the world, Russia, had been kept without a warm-water seaport by Britain, the country with the greatest navy in the world.

That rivalry was the reason for the Anglo-Japanese alliance, whereby the British, working through Japan, helped to stop Russia from getting Manchuria and a warm-water port on the Pacific.

That rivalry was behind Britain's sphere of influence in Persia (now Iran), to prevent Russian use of the Gulf of Persia. That rivalry was also the cause of the Crimean war in which the British fleet and British troops actually landed on the same spot where Churchill, Stalin and Roosevelt later held their Yalta conference and waged a bloody battle to prevent the czar from coming down to the Dardanelles and getting an outlet through the Mediterranean.

Finally this 100-years-old Russo-British rivalry was behind Britain's taking Latvia, Lithuania, Estonia and Finland away from Russa after the last war to block her outlet to the Baltic Sea.

* * *

ROOSEVELT SITS IN MIDDLE.

That rivalry continued during the Teheran-Yalta conferences, with Stalin and Churchill both trading against each other and Franklin Roosevelt sitting in the middle.

At Teheran the argument was over a second front through the Balkans which Churchill favored, or through France, which Stalin favored. Churchill wanted the Allied armies to get into the Balkans—Russia's sphere of influence—and thereby keep the Russians out. He didn't want Allied armies ruining factories and alienating the population of Western Europe—which was to be Britain's sphere of influence.

In the end Roosevelt tipped the scales in favor of Stalin—toward a second front through France.

Once at Teheran, Churchill trying to poke a little fun at Stalin, said: "Marshal, I have noticed that whenever anyone comes into contact with you they become slightly pink." To which Stalin replied: "And Mr. Prime Minister, any good doctor will tell you that pink is the healthiest of all colors."

And Roosevelt, wanting to pour oil on the troubled waters, said: "Gentlemen, let me remind you that there is nothing more beautiful than all the colors of the rainbow."

But at the end, as Churchill bade farewell to Stalin, there was still tension between them.

"Well, good-bye, Marshal," said the prime minister, "I'll see you in Berlin."

"Yes," shot back Stalin, "I in a tank and you in a Pullman car."

* * *

STETTINIUS LOSES OUT.

Roosevelt was shrewd enough to continue as middle man even at Yalta, despite the fact that he was slipping physically.

He kept both Russia and Great Britain in the position of playing up to the United States.

The loss of that strategic bargaining power is the most important development of this conference. Stettinius has lost what Roosevelt had and Anthony Eden has cleverly stepped into his place.

The United States has now slipped into the position of being the chief rival and potential opponent of Russia, while Eden has maneuvered so that England sits in the middle, able to throw its weight to one side or the other.

It is not healthy for any nation to get out on a limb as the chief opponent of another. And real statesmanship in the State Department should have steered away from these rocks during the advance conference conversations. The error can be patched up. Public opinion in the United States is too sane to let the unfortunate U.S.A. vs. U.S.S.R. clash poison our relations. The goals of peace are too important. But mistakes like this are expensive and we can't afford to make any more.

* * *

CONFERENCE CROSS CURRENTS.

Greek Foreign Minister Sophianopoulous at first was considered a British puppet but surprised everyone by voting against the British on Argentina. He sides with Russia against Argentina's admission into the San Francisco Conference . . . He also helped to pass the Greek 8-hour child labor laws, later was condemned to life imprisonment by the Metaxas dictatorship under King George . . . Real expert on peace machinery is Dutch Foreign Minister Eelco van Kleffens, who once served on the League of Nations secretariat . . . A lot of San Francisco delegates once were newspapermen, including Turkish Congressman Falih Rifki Atay, who edits "Ulus" and is president of the Turkish Press Association. Another, Huseyin Cahit Yalcin, is editor of the newspaper "Yeni Saban."

* * *

AUSTRALIAN ROW.

The two Australian delegates, though both members of the same Labor government, have been rowing with each other. Deputy Prime Minister Francis Michael Forde, minister for the army, has been established as head of the Australian delegation, but for a time there was quite a little debate as to whether he or Herbert V. Evatt, Australian minister for external affairs, should make the opening speech on behalf of Australia before the conference. In the end he lost . . . Forde was an electrical engineer and a teacher before finally entering parliament . . . External Minister Evatt is also attorney general and the youngest high court judge Australia has ever had . . . He was appointed the chief justice at the age of 36.

* * *

CANADIANS WATCH CLOSELY.

The British dominions really take this conference seriously. Their delegates are carefully selected to represent every walk of political life—especially Canada. The Canadian delegation also includes one woman: Mrs. Cora Casselman from Alberta, the only Liberal woman member of parliament . . . Other delegates are W. L. MacKenzie King's growing political rival, M. John Coldwell of the Co-operative Commonwealth Federation, who may give the prime minister a real run for his money in the June elections. Nevertheless, MacKenzie King put him on the Canadian delegation . . . . Also Gordon Graydon of the Progressive-Conservative Party, another MacKenzie King opponent, and Senator Lucien Moraud, a conservative big businessman who is president of Les Prêts-Loyants du Canada, director of the Bank of Montreal, and a vigorous opponent of the prime minister's policies . . . MacKenzie King himself heads the Canadian delegation, touches no intoxicating liquor, tucks his napkin up under his chin, has been in Canadian politics for what seems forever, and is very popular with Americans. He is the grandson of William Lyon MacKenzie, leader of the rebellion of 1837.

(Copyright, 1945, by the Bell Syndicate, Inc.)

Speaking The Public Mind

Criticizes Eire And Portugal

Editor, El Paso Times:

As one American I was sickened with disgust at reading of the mourning and sympathy expressed by two neutral countries, Portugal and Eire, at the death of Hitler, the greatest criminal of all times.

In my opinion it was an insult flung into the faces of the Allied Nations who have given of their heroic dead and treasure to free the world and all its peoples of the cruel domination of a mad man and his cohorts. That these two nations thought it fitting to proclaim to the world that they mourned with Germany over the passing of this man who has been the cause of so much destruction and suffering is beyond our comprehension.

The citizens of these two countries should turn with revulsion against their governments that

(Continued on Page 10)

CUTIES By E. Simms Campbell

Registered U. S. Patent Office

"Whatever possesses men to gather at the most uncomfortable spot on the beach? Let's go down there!"

Expect Hard Peace Terms, Germans Told

(Continued from Page 1)

on the German people by our enemies," and urged that all Germans be ready to accept this burden and "stand loyally by the obligation we have undertaken."

Krosigk began by saying: "The high command of the armed forces has Monday at the order of Grand Admiral Doenitz declared the unconditional surrender of all fighting German troops.

"As leading minister of the Reich government which the Admiral of the fleet has appointed for the winding up of all military tasks, I turn at this tragic moment of our history to the German nation."

Germany, he said, had succumbed to the overwhelming power of her enemies and that the government, "which has a feeling of responsibility for the future of the nation, was compelled to act on the collapse of all physical and material forces and to demand of the enemy a cessation of hostilities."

He said that the future would be difficult for all Germans and would exact sacrifices in every sphere of life. He told the Germans to accept the burden and to stand loyally to the obligations they were undertaking, not to despair and fall into mute resignation.

"Then we may hope we will again receive freedom without which no nation can lead a bearable and dignified existence."

BETTER THAN SCRATCHING

Yes, don't scratch to try to relieve the itch of minor skin rashes, or chafing. Sprinkle on soothing, cooling, refreshing Mexsana, the kind of medicated powder which contains several ingredients often recommended by specialists for these miseries. Costs little. Even greater savings in the larger sizes. Get Mexsana.

PAIN IN YOUR BACK

Indicate that your bladder and kidneys need attention. The fluids that flow through them are irritating. CIT-ROS will quickly bring these fluids back to normal. Pain ceases and gradually the soreness leaves. A new remedy for lumbago is at your druggist. $1.00. Get it today at Gunning-Casteel, Inc.—Adv.

FOR YOUR SKIN INFECTION

If an itching, erupted, crusted skin infection is causing you discomfort and perhaps embarrassment — try PSO-RIDISAL containing Sulfanilamide.

PSO-RIDISAL is a creamy, soothing lotion, it is easy to apply, does not stain, and no bandaging is required.

Just apply externally with gentle finger-tip massage. CAUTION: Use only as directed.

PSO-RIDISAL, containing Sulfanilamide, today's healing aid is worth trying—it is sold on a satisfaction or money back guarantee—ask for PSO-RID-I-SAL.

Say FOR EXTERNAL USE PSO-RIDISAL

NOW AT YOUR DRUGGIST

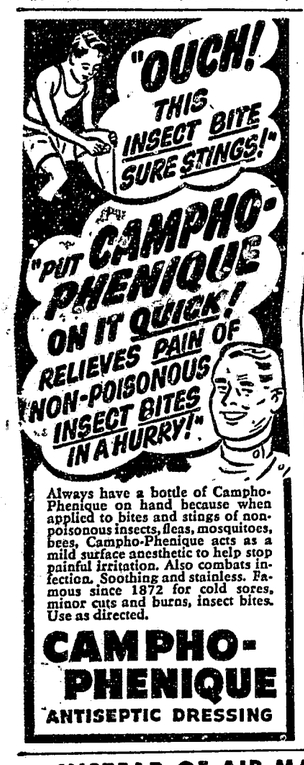

Always have a bottle of Campho-Phenique on hand because when applied to bites and stings of non-poisonous insects, fleas, mosquitoes, bees, Campho-Phenique acts as a mild surface anesthetic to help stop painful irritation. Also combats infection. Soothing and stainless. Famous since 1872 for cold sores, minor cuts and burns, insect bites. Use as directed.

CAMPHO-PHENIQUE ANTISEPTIC DRESSING

Mexico City Orchestra To Play Here

Coming here direct from the Hollywood Bowl, the world famous 100-piece Mexico City Tipica Orchestra, will give a gala performance at Liberty Hall Wednesday matinee and evening, May 9. It features marimbas, salterios (Indian harps), guitarons (bass guitars), Tarascan gourds and other native instruments, under the baton of Pablo Marin. The Tipica plays El Paso under the management of Mrs. Hallett Johnson.

Mexico's outstanding singers and dancers are soloists. The entire presentation is magnificently costumed in authentic style. The annual Southwest tour of this popular attraction is by special authorization of the Mexican government. Miguel Lerdo de Tejada, Jr., son of the Tipica's founder, is the assistant conductor.

Tickets for both performances are now on sale at the box office, Hotel Cortez.

Gay fiesta numbers of Jalisco, Michoacan, Oaxaca, Chiapas and Yucatan are introduced by Ramon Salas and Gil Mondragon, tenors; Margarita and Sergio, Mexico's ace dance team; Celia Martinez, huapango singer; Adolfo Villegas, baritone; the Guadalajara Mariachi trio, guitarists; and Alicia Carreno, ranchera songstress.

These will be the only performances of the Tipica in this area. The company will leave Thursday morning for Mexico City.

CLEAR FINAL BARRIER.

At the Grebbe Line in Holland (AP).—It took exactly 55 minutes this afternoon for an American bulldozer with an English driver, five British and six German soldiers with picks and shovels to remove the last roadblock barrier to the Canadian army occupation of fortress Holland which starts tomorrow.

INSTEAD OF AIR MAIL SMART PEOPLE EVERYWHERE ARE SAYING

SKY MAIL

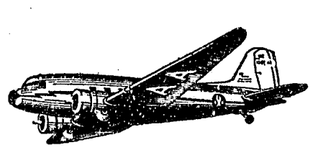

LOS ANGELES

Swift air service is provided daily for Passengers, Air Mail and Air Express to Tucson, Phoenix, San Diego, Los Angeles and San Francisco. Also to Fort Worth, Dallas, Memphis, Nashville, Washington, New York and Boston; and to Oklahoma City, Tulsa, St. Louis and Chicago. Ticket Office, Hilton Hotel. Please make reservations well in advance.

Phone MAin 2700

AMERICAN AIRLINES Inc.
ROUTE OF THE FLAGSHIPS

LIGHT YOUR LUGGAGE THIS TIME—TRAVEL LIGHT!

BACK OUR BOYS WITH WAR BONDS

Conference Is Jubilant Over Victory

(Continued From Page 1)

own inter-American security system.

But word that Molotov had said the Soviets would support American-Chinese-British desires with respect to incorporation of regional systems into the World Charter, as well as ther wishes on review of treaties or any other situations threatening peace, served to cement big-power efforts at unity.

It wasn't only the fact that King Leopold had made his way out of Germany that sent Spaak on the way across the Atlantic. A Belgian spokesman said his departure was precipitated also by the breakup of German resistance.

LIE FORSEES CONFERENCE SUCCESS

Lie said at a hurriedly summoned news conference that "urgent matters pertaining to the liberation of Norway" made his return to his government in London imperative. He added:

"I leave the United Nations Conference on World Organization with profound regrets, particularly in view of the fact that the great program, to which it is dedicated, is nearing its realization."

Asserting that a "wide area of agreement" already had been reached, Lie said he trusted that a completed charter would be presented to "an anxiously awaiting world in two or three weeks."

Britain's Anthony Eden, even before he reached San Francisco, had made plans to hasten back to London soon after Germany's resistance ended.

The imminent departures of men in the top ranks of conference deliberations will complicate the job at San Francisco to the extent that decisions and policies will be left to subordinate officials who may have to consult their home governments before taking action.

Yet major fields of agreement already have appeared, and small nations are expected to offer no insurmountable obstacles to the conference.

LITTLE POWERS GET ATTENTION

The Big Five foreign ministers took up at an afternoon conference the amendments offered by China, Russia, Britain and the United States to the proposed charter. Then they turned to small power amendments, attempting o work out a joint position to guide their delegates in their work at conference commission and committee sessions.

Chiefly they centered attention on little-nation demands for:

1 Strengthening a general assembly of a world organization to give little countries more authority in shaping international affairs. This is the only agency in which all the United Nations will have a vote.

2 Restricting the veto power which a security council—the instrumentality which would have the real peace-keeping authority—could wield over use of force and sanctions to check aggression.

3 Enlarging the Security Council's membership from 11 to 14 to give representation to small nations.

4 Additional exemption of regional security arrangements from control of the World Organization.

Now loosely drawn, the language proposed by the Big Four on regional systems would exempt only such pacts as those between Soviet Russia and France and Czechoslovakia, which are aimed against future Axis aggression.

An American official said efforts were under way to provide exemption also for the Act of Chapultepec, the Inter-American document under which the 21 American republics agreed to use forcible means, if need be, to stop threats of war in this hemisphere.

And, this official said, the decision of the big powers to stand closely together on Dumbarton Oaks amendments by no means indicates that they are unprepared to listen to the reasoning of small countries on additional changes. Some further alterations, beyond those sponsored by the large nations, are to be expected, he said.

LABOR LEADERS AIR VIEWS

The American delegation held a meeting of its own to consider the wide assortment of amendments now being hashed over in conference committees. It heard the views of President Philip Murray of the CIO and President William Green of the American Federation of Labor in a session behind closed doors.

On the question of a new Polish government, which Molotov has insisted all along is divorced from this conference, Russia, Britain and the United States still were at odds. There were indications that top-level moves were under way, involving President Truman, Premier Stalin and Prime Minister Churchill.

It appeared, therefore, that any real solution to the issue of broadening the Soviet-recognized Polish government now in Warsaw, might be worked out in Moscow, London and Washington.

Births

St. Joseph's: Mr. and Mrs. A. Ruiz, 408 South Campbell Street, a girl

ART GROUP ELECTS.

Austin (AP). — Loren Mozley, acting chairman of the department of art at the University of Texas, is the newly elected president of the Texas Fine Arts Association.

FINICKY STOMACH

"Pepto-Bismol is good for that"

Gentle-acting PEPTO-BISMOL helps relieve after-meal distress, gas on stomach and heartburn. Recommended by many physicians. It's non-laxative, non-alkaline. Tastes good and does good... children like it. When your stomach is queasy, uneasy and upset, ask your druggist for soothing PEPTO-BISMOL.

A NORWICH PRODUCT

President To Report On War's End Today

(Continued From Page 1)

at the desk for Mr. Truman. Boxes of sandwiches were brought in for the official executive office staff.

But the regular stream of visitors, on business not connected with German surrender, flowed in and out of the President's office.

Still along the line of the Vinson recommendation for V-E Day, which had urged no let-up in war work and only such interruption of normal activity as "the people's sense of sober rejoicing demands," the general attitude was expressed in the House of Representatives.

Said Representative McCormack (Mass.), Dmocratic leader:

"It is my feeling, and I hope the House agrees, that we should continue with the business at hand and set a good example for the rest of the country."

"I fully agree with the gentleman," minority leader Martin (Mass.) replied.

HOUSE READY TO RECEIVE NEWS

McCormack asked and obtained unanimous consent for the speaker to declare the House in recess at any time to hear the momentous announcement. The House, he said, would resum its work aftr hearing the President.

The decision to hold off announcement apparently did not become final at the White House until afternoon. Morning conferences of the President with Acting Secretary of State Joseph C. Grew and Assistant Secretary Will Clayton emphasized the international affairs at hand. Among the White House stand-by group in the forenoon was Elmer Davis, director of the Office of War Information.

British VE Fete Set For Today

London (UP)—The British ministry of information announced tonight that Tuesday would be treated as victory day in Europe and that King George and Prime Minister Churchill would address the British Empire.

Churchill will make his statement to the British people at 3 p. m. (7 a. m. El Paso Time) Tuesday, the ministry of information said, and King George will make a longer speech at 9 p. m. (11, El Paso Time).

Churchill lunched with fighting services chiefs at his official residence, No. 10 Downing Street, and it was said that victory was toasted.

Later Churchill drove to Buckingham Palace to see the King.

The ministry of information issued the following statement:

"It is understood that in accordance with arrangements between the three great powers an official announcement will be broadcast by the Prime Minister at 3 p. m. tomorrow afternoon, May 8.

"In view of this fact tomorrow, Tuesday, will be treated as victory in Europe Day and will be regarded as a holiday. The day following, Wednesday, May 9, will also be a holiday.

His Majesty the King will broadcast to peoples of the British Empire and Commonwealth tomorrow, Tuesday, at 9 p. m. BDST.

"Parliament will meet a tthe usual time tomorrow."

It was understood that before the statement was issued Prime Minister Churchill had been in communication with President Truman and Marshal Stalin.

Canada Observes Public Holiday

Ottawa (AP)—The government Monday proclaimed Tuesday a public holiday in Canada, and next Sunday as a day of thanksgivin.

J. L. Ilsey, acting prime minister, said in a nationwide broadcast:

"The hearts of Canadians will be filled not so much with the pride of conquest as with relief and thanksgiving and firm resolution to carry on the war until our enemy in the Far East meets the just fate that surely awaits him."

Czechoslovakia Asks Scrapping Of Munich Pact

San Francisco (UP)—Czechoslovakia demands the scrapping of the Munich 1938 agreement, signed by Neville Chamberlain and Edouard Daladier with Adolf Hitler, and claims full sovereignty to the Sudeten-land and all territory lost to the Reich in that political surrender.

German, Hungarian and all other political and racial minorities in Czechoslovakia will be deported from disputed borderline territory as a measure to prevent a second Munich, Jan Masaryk, Czech minister of foreign affairs and chief of his nation's delegation to the San Francisco Conference, told the United Press Monday. Masaryk insisted that his country demands its 1919-1938 pre-Munich frontiers.

"It is our intention to stretch our frontier out to the limits established by the Versailles Treaty which created our republic. That means that we definitely claim the Sudetenland seized by Hitler, the Teschen province rich in coal which the Poles grabbed during the Munich partition and the strips which Hitler gave to Hungary as a sop in 1938.

"It is our firm intention to get rid of as many Germans as humanly possible. For 20 years we treated the German minority in Czechoslovakia with extraordinary fairness and they repaid our kindness in typical Hun manner. Those among us who have German passports of which they were so proud until just a few weeks ago, will pass through the strictest scrutiny.

"There are several other pockets of Germans in Bohemia and Moravia which will also be cleaned out.

M. Masaryk announced that long negotiations between Czechs and Slovaks, aimed at the elimination of differences which separated the two largest nationalist elements within the republic, have succeeded and that there is now harmony of views with the country.

A "Scratching" Dog Is in Torment

Thousands of dog owners have found this good way to keep their pets from constant scratching, biting, rubbing, and digging. Once a week give them a dose of Rex Hunters Dog Powders. These powders usually help to bring prompt ease from an intense itching irritation that has centered in the nerve endings of the dog's skin. The urge to scratch abates—the dog is happier, more contented. No wonder a purchaser writes: "Rex Hunters Dog Powders have given my dog great relief. Many thanks from 'Chink' and self." Why not try them on your own scratching dog. 25c at any good drug store, pet or sport shop. (Economy size box only $1.00).

—Advertisement

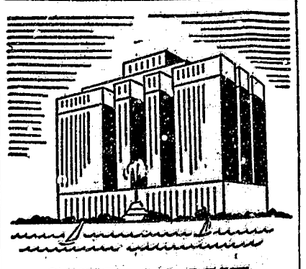

SIZE ALONE isn't the answer

It's friendliness and helpfulness that count! You'll find them at THE STEVENS—along with superb service and an ideal lake front location. Tell your cab driver "THE STEVENS!"

a Hilton Hotel

The STEVENS Chicago and friendliest WORLD'S LARGEST HOTEL

Danes Returning Home Beaten Off

Stockholm (AP).—Danish police troops attempted to re-enter their homeland Sunday from Sweden but were beaten off by German troops and the Danish Nazi auxiliary police, Swedish press dispatches said Sunday night.

The dispatches said 50 to 60 small boats carrying the free Danes were fired upon by Danish Nazis as they entered Helsingoer harbor. The free Danes returned the fire. Then German troops joined the fight, the report said, and the Danes turned back rather than risk being blown up.

The name Esther comes from the Hebrew name Ishtar.

Away Go CORNS

Instant Relief

Don't suffer! Get soothing, cushioning, protective Dr. Scholl's Zino-pads today. The instant you put them on your corns or sore toes, tormenting shoe friction stops; painful pressure is lifted. Separate Medications are included with Dr. Scholl's Zino-pads for quickly removing corns. Cost but a trifle. Sold everywhere.

Dr Scholl's Zino-pads

City, County Offices Open On V-E Day

City and county offices and departments will remain open for business as usual unless these is "presidential suggestion" that a holiday angle be injected into the anticipated VE-Day Tuesday, officials concluded late Monday.

Final decision of officials cut short speculations of city and county employes and settled rumors of the day that city and county offices would go on a holiday schedule with official announcement of peace in Europe.

Mayor J. E. Anderson said he had been advised that Federal offices, the U. S. Post Office, and city and county schools will operate normally Tuesday. "I see no reason for any letdown in business until the war is won finally," Mayor Anderson said. "End of the war in Europe leave us with plenty on our hands in the Pacific area, where men are dying and will continue to die for too long a period."

County Judge M. Scarborough said the county will follow the pattern laid down by the city. Mayor Anderson said any change of plan would come only at "presidential suggestion, which might be advanced in President Harry Truman's official announcement of VE-Day Tuesday."

Commissioners' Court is scheduled to meet with engineering representatives of various Federal, state, commercial, and county agencies, interested in the program for control of undersurface water level in the Upper Valley. The meeting is scheduled for 2 p. m. Tuesday in the County Court Room.

Resumption of a murder trial, which opened Monday, is scheduled for 9 a. m. Tuesday in 34th District Court.

Theaters Won't Close, City Manager Says

Movie houses of Interstate Theaters, Inc., here, will not be closed VE-Day, according to John Paxton, city manager.

The Chamber of Commerce Building will be closed all day Tuesday, provided VE-Day is announced before 8:30 a. m.

FLOOR SANDING

Old Floors Beautified
Floor Machines—Rent, Sale
Linoleum, Blinds, Painting
P. H. BOUDREAUX
3321 Alameda Main 7597

"Sonotone" for better Hearing. Don't Risk your Hearing by "fit" yourself hearing aid methods. Audiometric examination free and expert fitting prevents great disappointment.

Come in and see me at Sonotone of El Paso
666 First Natl. Bank Bldg.
Mrs. Edna Mills, Manager

INSURE CANNING SUCCESS!

USE Ball JARS, CAPS, LIDS and RUBBERS

And follow instructions in the Ball Blue Book. To get your copy, send 10c with your name and address to—BALL BROTHERS COMPANY, Muncie, Ind.

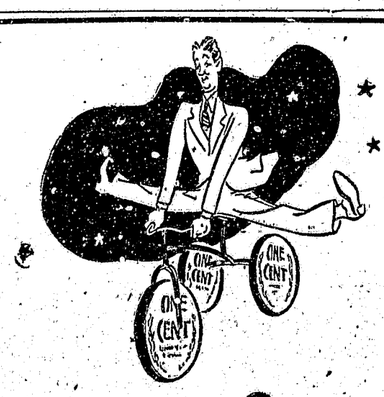

ONE TRIP: 3 CENTS

Of course, we like to see our depositors drop in at the bank as often as they can. But when you are too busy—send the postman in your place. He will deliver your deposits promptly.

One word of caution: Don't send cash by mail unless you register the letter, and please endorse all checks. Try this convenient banking-by-mail plan and save time and trips.

EL PASO NATIONAL BANK
TEXAS & STANTON — EL PASO, TEXAS
Member Federal Deposit Insurance Corporation

Bullet Stops Auto Escape Of Suspect

Dallas, Texas (AP).—Joe Milliken, under indictment in Dallas and Tarrant counties on burglary charges, was captured here Sunday after an 85-mile-an-hour automobile chase which swiftly followed the robbery of two drug stores of cash and narcotics.

The chase ended with Detective Luther Delk, one of four officers dispatched to a highway intersection to head off an automobile whose license they had been given, fired one shot when the car Milliken was driving sped past. The bullet clipped the flesh of Milliken's chin. He ducked and the car crashed into a highway circle and careened about 200 feet off the road. Milliken crawled out of the wreckage and scaled a fence but was caught.

$1,500,000 FIRE.

Columbus, Ohio (INS).—A three-alarm fire crippled the bomb-finishing Blaw Knox Co. plant in Columbus today and caused an estimated $1,500,000 in damages.

PRINCE'S CAR STARS.

Wageningen, Holland (AP). — Prince Bernhard of Holland still is indulging his fancy for elegant automobiles. Saturday his automobile stole the show at the surrender signing.

Now Many Wear FALSE TEETH With More Comfort

FASTEETH, a pleasant alkaline (non-acid) powder, holds false teeth more firmly. To eat and talk in more comfort, just sprinkle a little FASTEETH on your plates. No gummy, gooey, pasty taste or feeling. Checks "plate odor" (denture breath). Get FASTEETH at any drug store. —Adv.

'Finish Japan,' Say Pacific Fighting Men

(Continued from Page 1)

ous by the lack of celebration. All Pacific doughboys and sailors are mutually concerned with their own job of defeating Japan.

"I hope those boys will come over here fast to give us a hand," Marine Pvt. A. B. Acuff of Powder Springs, Tenn., said when he heard the report.

Yoeman Second Class Robert Atkins, of Detroit, thought the news might get him and his buddies home a little sooner than they've been expecting.

The Mexican bean beetle is the worst insect bean pest.

FLUSH KIDNEY URINE

Benefit wonderfully from famous doctor's discovery that relieves backache, run-down feeling due to excess acidity in the urine

People everywhere are finding amazing relief from painful symptoms of bladder irritation caused by excess acidity in the urine. DR. KILMER'S SWAMP ROOT acts fast on the kidneys to ease discomfort by promoting the flow of urine. This pure, herbal medicine is especially welcome where bladder irritation due to excess acidity is responsible for "getting up at nights". A carefully blended combination of 16 herbs, roots, vegetables, balsam; Dr. Kilmer's contains nothing harsh, is absolutely non-habit forming. Just good ingredients that many people say have a marvelous effect.

Send for free, prepaid sample TODAY! Like thousands of others you'll be glad that you did. Send name and address to Department A, Kilmer & Co., Inc., Box 1255, Stamford, Conn. Offer limited. Send at once. All druggists sell Swamp Root.

—Advertisement

—Advertisement

WELCH FURNITURE COMPANY
112-114 S. STANTON ST. EL PASO, TEXAS

Gifts for Mother

May 13th Is Her Day

Mothers like gifts for the home—the kind of gifts you find in abundance at WELCH'S. Here are a few from the many special selections . . .

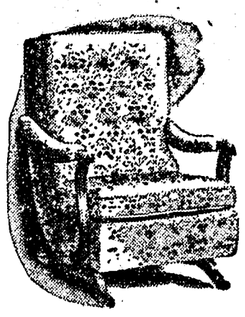

High back, tapestry upholstered, open padded arms . . .

PLATFORM ROCKER

23.95

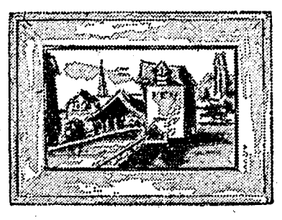

Many choice subjects in colorful, artistic

FRAMED PICTURES

1.98

Your choice of panel style or rectangle, gilded frame

PLATE GLASS MIRRORS

5.95

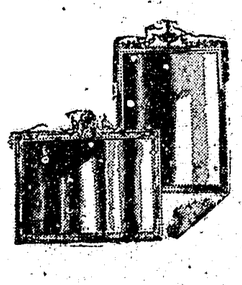

Several handsome styles, and various shapes and sizes . . .

LEATHERETTE HASSOCKS

9.95

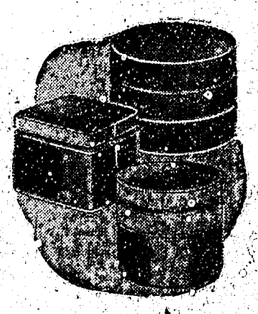

Beautiful Vanity Sets

14.95

A super-attraction for Mother's Day! Comb, brush, mirror and other pieces, beautifully boxed. Matched pieces of plastic transparency.

WELCH FURNITURE CO. MAIN 2230

How to win a tough scrap before it starts

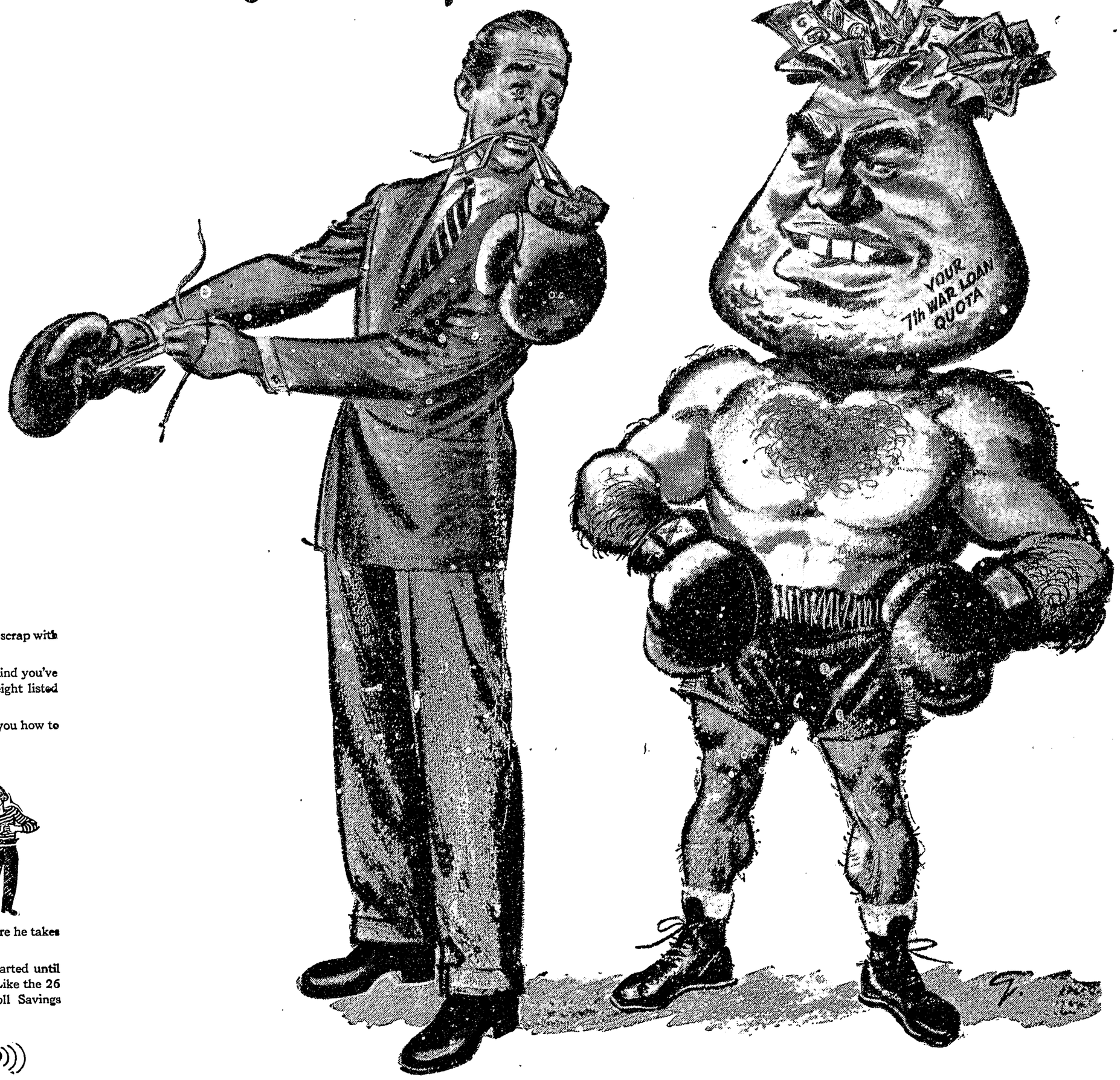

NEXT MONTH, YOU'RE FACING a scrap with a pretty rugged opponent.

This baby is the biggest character of his kind you've ever had to tangle with. (You'll find his weight listed in the tables below.)

But 26 million other Americans can tell you how to tip the scales in your favor.

It's simple. Just start swinging now—before he takes a poke at you.

This 7th War Loan doesn't really get started until next month. But *you* can get started now. Like the 26 million patriotic Americans on the Payroll Savings

Plan, you can start putting an *extra* part of your paycheck—over and above your regular bond purchases—into War Bonds right now.

Then, when that 7th War Loan starts, you'll have a big part of your share of extra Bonds *already bought and paid for.*

The reason your quota is so big this time is simple.

1st, whether we're fighting Germans and Japs, or Japs alone, there'll be no easing up in this fight till every last enemy is on his knees—or dead.

2nd, to save time and work, there will be fewer War Loans this year. Only 2 instead of 3. That means we must tackle a bigger loan both times.

So don't give that quota a chance to buffalo you. Start licking it *right now.* Sock away an extra slice of your pay into War Bonds this week and every week till your quota's licked.

It's a tough customer to beat. But not one millionth as tough as the opponents some of your friends and relatives are facing over their bayonets. And every punch at *your* opponent helps lick theirs, too.

Start swinging!

FIND YOUR QUOTA . . . AND MAKE IT!

IF YOUR AVERAGE WAGE PER MONTH IS:	YOUR PERSONAL WAR BOND QUOTA IS: (CASH VALUE)	MATURITY VALUE OF 7TH WAR LOAN BONDS BOUGHT
$250	$187.50	$250
225-250	150.00	200
210-225	131.25	175
200-210	112.50	150
180-200	93.75	125
140-180	75.00	100
100-140	37.50	50
Under $100	18.75	25

START SAVING NOW FOR THE MIGHTY 7th!

The El Paso Times

Death Camp Horror Is Told

Buchenwald Declared Living Hell

Marcel Conversy, United Press correspondent at Thonon in the French Alps, returned to France today from 15 months of imprisonment at Buchenwald. He still wore his blue and white prison clothes, but as raiment of honor. From a sheaf of notes furtively penciled under the eyes of brutal Nazi guards, he wrote the following dispatch.

By MARCEL CONVERSY
United Press Correspondent

Paris (UP).—I have returned to the world of free and decent men from the living hell of Buchenwald.

For 15 months, life for me was gnawing hunger, torture, slow death. Thousands died around me, because they refused to bow either the knee or the spirit to Hitler's Reich.

Why didn't I die? Because I was determined to live. Because I learned always to say "yes," while saying "no" in my heart.

But I never expected to live in the world of free men again.

Sept. 15, 1943, I was arrested by the Gestapo for spreading the news in my home town, Thonon, of Italy's capitulation.

I was taken first to an internment camp at Compeigne and on Jan. 17 came the order for my deportation to Germany.

I was one of 120 men packed into a single freight car. We were given a tiny piece of bread, a scrap of sausage and nothing to drink. The doors were locked from the outside and the only sanitation was a single bucket. We could neither sit or lie down.

Someone had concealed a knife with which he cut an aperture in the walls of the car for air which enabled all of us to breathe. But it was not enough to save all of us.

MEN DIE OF THIRST AND SUFFOCATION

The journey endured 8 hours. Men collapsed and died of thirst and suffocation. There were corpses under foot. In one car in our train, from which a prisoner escaped, SS guards stripped the remaining occupants naked in the freezing cold.

We were dumped out at Weimar where began the long, slow march to Buchenwald. Sick or elderly prisoners who couldn't keep up were attacked by SS police dogs or were clubbed to death by guards. One-fifth of the total number of prisoners died in the freight cars or during the march. Their bodies were left at the roadside.

At the death camp we were made to take a shower. Our heads were shaved and we were medically examined. Then we received a striped prison jacket without buttons, a pair of trousers, a shirt, thin underpants and wooden-soled clogs.

We were held one month in quarantine awaiting assignment to the "big camp," where all occupants were subjected to endless hard labor, or to the "small camp" for weak and ailing prisoners, known as the "camp of death" because few ever emerged. I was sent to the latter.

Always a light eater, I traded a piece of bread with a Russian for an old bag. I made a covering for my loins and an additional undershirt with it.

We slept six together on a bunk measuring six feet by five. Most of the time, however, I slept on the floor or on a wooden table and often had to fight with Polish prisoners for the table.

GERMANS HAD THREE CLASSES OF LABOR

There were three type of labor: First, in the subterranean factories. They were called "extermination commandos" and we scarcely ever saw any one return from them. Second, near the camp, building an ultra-modern war factory. Third, in the forests were those who simply refused to die, were sent to cut and haul wood in the sub-zero weather.

The Nazis didn't want to kill the prisoners outright. They wanted them to die a slow death by cold, hunger and torture. I have seen them let men with frozen limbs die lingeringly rather than put an end to their misery by shooting them.

We started out for work at 5 a. m. in the winter darkness, with the prisoners trudging in columns of five through the snow and a Nazi band playing lively march tunes.

Batteries of searchlights swept the darkness as snow fell on the shoulders of men wearing nothing but light cloth jackets. They opened up a vision of hell.

As Russian victories compelled the Nazis to evacuate eastern camps, Buchenwald became more and more crowded. Every morning the bodies of those who died during the night were dragged out, stripped and thrown into the incinerator.

Disease swept whole prison blocks. More than once hunger-crazed prisoners murdered neighbors for their food. Russian prisoners in particular settled scores with Russians they suspected of collaboration.

DIET CAUSED SLOW STARVATION

Theoretically, our daily ration was three pieces of black bread, a tiny piece of margarine, ersatz coffee and two pints of soup. The rations got smaller and smaller and men starved slowly and died.

During the first three months of this year 12,000 men died. Deaths in March reached a record of 5400.

Block 61 was reserved for sufferers from dysentery who already had their death numbers stamped on their legs to save work after they were corpses. They were left all night, naked. In the morning the German guards hosed them with icy water. They died like flies, but more and more took their places.

The crematorium had six furnaces which worked continuously, and bodies were carried to them in electric elevators.

There were torture chambers from whose scientifically perfected horrors no one ever returned. And there was block 46, where German surgeons and scientists experimented with prisoners' organs. They used Jews in particular for vivisection.

Last August 24 after nearby factories were bombed and destroyed, the prisoners set up their first secret resistance committee, comprised of five Russians, five Germans, three French, three Czechs, three Poles and one representative of other nations.

The committee succeeded in secretly manufacturing arms. On the day the Americans arrived and liberated us, there were 800 rifles in the camp. The prisoners themselves captured 60 SS guards who had been left behind when the Nazis fled.

Berliners As They Surrender By The Thousands

Marching past the bombed-out buildings in the Reich capital city are some of the thousands of German soldiers, who are surrendering to the Soviet forces as the Red Army troops hurl the Berlin defenders back into a shell-raked pocket in the city's center. This is a radiophoto. —(International).

Solons To Avert Sugar Black Mart

Washington (UP).— The House food committee will swing into action Monday to head off a black market in sugar.

Alarmed by OPA reports that domestic stocks are at an all-time low and that rations must be cut from 24 to 15 pounds per capita a year, the committee in closed session will hear Dr. Dennis A. Fitzgerald and Dr. Joshua Bernhardt, war food administration and department of agriculture experts, give evidence for opening hearings which will begin Tuesday.

Chairman Clinton P. Anderson, N. M., told the United Press the committee will concentrate on ways to increase both the domestic and territorial sugar field.

TEXAS ARTIST DIES.

Dallas, Texas. (AP). — Frank Reaugh, whom American and European juries called the greatest painter of Longhorn cattle, died Sunday night after an extended illness. The bearded white-haired bachelor artist was 84.

Many Hard of Hearing Can Hear Tomorrow

with Ourine drops used with a simple syringe. If you are deafened, bothered by ringing buzzing head noises due to hardened or coagulated wax (cerumen), try the Ourine Home Method test that so many say has enabled them to hear well again. You must hear better after making this simple test or you get your money back at once. We recommend Ourine. Warner Drug, and drug stores everywhere. —Adv.

FACTORY METHODS

. . . assure you better shoe repairing here. Quality materials make this assurance a positive guarantee.

OVERLAND SHOE SHOP
308 N. Stanton St. Opp. P. O.

DESTROY
ROACHES

Peterman's Roach Food is quick death to roaches. It kills by contact or swallowing. Effective 24 hours a day. No odor. Over 1,250,000 cans of Peterman's sold last year. Get Peterman's today.

PETERMAN'S ROACH FOOD

PAZO for Simple PILES
Relieves pain and soreness

PAZO IN TUBES! Millions of people suffering from simple Piles, have found prompt relief with PAZO ointment. Here's why: First, PAZO ointment soothes inflamed areas—relieves pain and itching. Second, PAZO ointment lubricates hardened, dried parts—helps prevent cracking and soreness. Third, PAZO ointment tends to reduce swelling and check minor bleeding. Fourth, it's easy to use. PAZO ointment's perforated Pile Pipe makes application simple, thorough. Your doctor can tell you about PAZO ointment.

SUPPOSITORIES TOO! Some persons, and many doctors, prefer to use suppositories, so PAZO comes in handy suppositories also. The same soothing relief that PAZO always gives.

Get PAZO Today! At Drugstores!

CONSTIPATED AGAIN due to lack of diet bulk?

It may just be that your daily diet doesn't include enough bulky food ... and this lack may be the cause of your condition.

Then you'll appreciate knowing about Nabisco 100% Bran ... so pleasant to eat (food not medicine!) ... so mild and gentle in action.

Full-flavored, it contains all the nutritive qualities of the whole bran. Important Vitamin B_1 ... iron and phosphorus.

Because it's finer-milled, Nabisco 100% Bran particles are smaller ... less likely to irritate.

Buy a pound or half-pound package at your food store. Check the results for yourself!

If your constipation does not respond—consult your physician.

BAKED BY NABISCO
NATIONAL BISCUIT COMPANY

"I would rather have a Lashing at a Whipping Post every day—

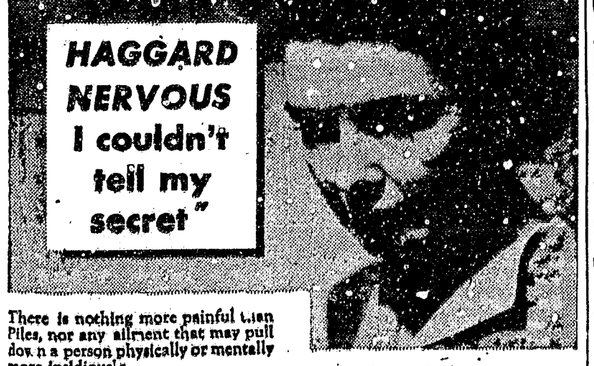

There is nothing more painful than Piles, nor any ailment that may pull down a person physically or mentally more insidiously.

Piles may take several forms ... evidenced by itching, burning or pain. They may be internal or external, but however they make themselves felt, the need for relief is urgent.

RELIEF IN DOCTOR'S FORMULA

In Thornton & Minor's Rectal Ointment you have a fast-acting compound; same as used adjunctively by physicians at one of world's oldest clinics devoted to the treatment of rectal ailments. This ointment gives quick, palliative relief to Piles not requiring surgical attention. It soothes irritation. Helps to soften and tends to reduce swelling.

Thornton & Minor's Rectal Ointment comes in a collapsible tube with a special applicator nozzle for easy soothing medication. Also available in suppository form. If not delighted with results, low cost refunded. 1 oz. Tube, $1. Suppositories, 1 doz. $1.10.

AT GOOD DRUGGISTS EVERYWHERE

ASTHMA SUFFERERS FIND CURB FOR MISERY DUE TO ASTHMA PAROXYSMS

Supply Rushed Here — Sufferers Rejoice

New hope for relief from distress of asthma paroxysms is announced today in reports of success with a palliative formula which has the power to relieve asthmatic and bronchial congestion. Men and women who formerly suffered with dread coughing, choking, wheezing attacks of asthma paroxysms now tell of blessed relief after using it. PROMETIN costs $3.00, but considering results experienced, this is not expensive, amounts to only a few pennies a dose. (Caution—use only as directed.) PROMETIN is sold with strict moneyback guarantee by All Gunning-Casteel, Inc. Drug Stores. Mail Orders to 1831 Texas St.

MOVING
CALL
MAIN 64
BUCKNER TRANSFER CO.

For the New Baby

IT pays to keep soothing Resinol handy, to quickly relieve irritation of chafing, diaper rash, or dry eczema. So gently effective, it can be used freely.

For baby's bath, mild Resinol Soap is unexcelled.

RESINOL OINTMENT AND SOAP

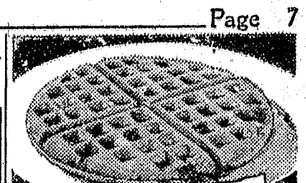

WAFFLES do wonders for Meatless Meals!

Your family will forget the meat shortage when you serve plenty of waffles and a salad—especially WAFFLES made with DUFF'S!

as with all DUFF'S MIXES JUST ADD WATER

Flavor Specials!
GARDEN-FRESH VEGETABLES and MORTON'S SALT

AT YOUR GROCER'S NOW

Distinguished *for its fine flavor*

Schilling
VACUUM PACKED
COFFEE

SAFEWAY Homemakers' Guide

You can buy at Safeway with confidence ... knowing that the low shelf prices will save you money ... that Safeway quality will give you satisfaction. If not, your money back.

Canning Needs Event

Get ready now for Home Canning! For this year it's more important than ever to put up summer foods for winter eating. Safeway has all the things you'll need to make sure of canning success. Just check the items listed below ... then note the prices. Right away you'll see the advantages of getting ready now.

Jar Caps	Kerr Regular	doz.	21c
Fruit Jars	Kerr pints, doz. 63c	1 doz. Qts.	78c
Coffee Jar Lids	Thrift Brand	doz.	10c
Pen-Jell	3 oz. box 12c	Sure-Jell	3 oz. box 12c
Sugar	Pure Cane 5 lb. bag 33c	Wax	Paroseal 12 oz. box 13c

JAR LIDS
Atlas Regular
Dz. 8c

THERE'S MORE NATURALLY FRESH PRODUCE NOW

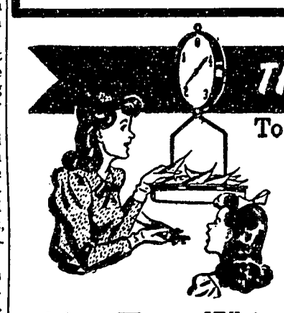

To assure full value Safeway prices produce by weight

RHUBARB—Long, Tender Stalks. **YAMS**—New Texas. **ORANGES**—Sweet Arizona. **AVOCADOS**—California Calavos. **CABBAGE**—Solid, Crisp Green Heads. **CAULIFLOWER**—Fancy Snoball. **ONIONS**—New Texas Whites. **TOMATOES**—Firm, Red, From Mexico. **CORN**—Texas Golden. **GRAPEFRUIT**—Marsh Seedless.

ASPARAGUS	LETTUCE	SPINACH	PINEAPPLE
Tender, Med. Size	Valley Grown	Clean Curly Leaf	Mexican
lb. 19c	lb. 14c	lb. 10c	lb. 13c

What to do about Home Canning

One of the secrets of serving delicious family meals all-year-round is discovered in two magic words—"Home Canning". All the healthful goodness of fresh fruits and vegetables, preserved by a fool-proof method right in your own kitchen ... it's smart ... it's easy ... it's patriotic! Listed below are a few of the practical pointers you'll need ... and an offer of my new Canning Guide you won't want to miss.

CANNING SUGAR ALLOWANCE

1. 15 lbs. per person (limit of 8 persons per family or a maximum of 120 lbs.).
2. Maximum of 4 out of each of the 15 lbs. may be used for making jams, jellies, catsup, relishes, etc.
3. —15 lbs. of sugar may mean: Approximately 60 quarts of fruit (Government allows 1 lb. sugar per 4 qts. fruit).

My new Canning publication called *Step by Step Canning Guide* contains complete easy-to-follow directions for canning fruits, fruit juices, jams and jellies, tomatoes, vegetables, meat and fish, poultry and rabbit. Don't depend on out-of-date methods, or the advice of neighbors! Be safe! Avoid waste of time and effort! Know the approved methods of canning—pressure cooker and boiling water bath. Here are 12 pages, 8" x 10½", filled with up-to-date information on Home Canning, printed and profusely illustrated on heavy golden paper—an addition to your cookery bookshelf, or a handy kitchen pin-up. For real assistance in your 1945 canning, mail the coupon below, with 5c in coin, allowing several weeks for delivery because of the uncertainties of war-time transportation.

JULIA LEE WRIGHT, DIRECTOR
Safeway Homemaker's Bureau
P. O. Box 2110, San Francisco, California

Enclosed is 5c in coin. Please send me your STEP BY STEP CANNING GUIDE.

Name_____
Address_____
City_____ State_____

Crackers	Busy Bakers	1-lb. box	19c
Crackers	N. B. C. Premiums	2-lb. box	36c
Coffee	Edwards, Drip or Regular	1-lb. glass	25c
Coffee	Folger's, Drip or Regular	1-lb. glass	33c
Coffee	Airway, Whole Bean	1-lb. bag	19c
Baby Food	Gerber's, Fruits and Vegetables	4½-oz. can	7c
Catsup	Red Hill (20 points)	13½-oz. bottle	14c
Apricots	Highway (30 points)	29-oz. can	24c
Green Beans	Gardenside (2 for 10 points)	20-oz. can	12c
Tomato Juice	Libby's (10 points)	18-oz. can	10c
Tomato Juice	Sunny Dawn (10 points)	18-oz. can	10c
Sardines	Avalon	16-oz. can	10c

GUARANTEED MEATS

Ground Beef	Govt. Insp. All Meat	lb. 24c
ROAST	Grade A Beef Chuck (4 points)	lb. 25c
Leg-O-Lamb	Grade A Roast	lb. 35c
Bologna	Govt. Insp. All Meat	lb. 32c
STEAK	Grade A Beef Sirloin	lb. 38c
Sausage	Pure Pork in Bulk	lb. 37c
Lunch Meat	Assorted Varieties	lb. 32c
CHOPS	Grade A Lamb Shoulder	lb. 35c
Veal Breast	Govt Insp. Grade A	lb. 17c
Veal Steak	Govt. Insp. Grade A Loin	lb. 32c

Household Helps

Light Bulbs	G. E. 25-40-60 watt (tax inc.)	each	10c
Sani-Flush	Bowl Cleanser	22-oz. can	21c
Bab-O	Cleanser	14-oz. cans 2 for	21c
Rain Drops	Water Softener	24-oz. box	25c
Broom	Clean Sweep	each	$1.02
Palmolive	Toilet Soap	reg. bars 3 for	20c
Radiant	Furniture Polish	13-oz. bot.	11c
Windex	Window Cleaners	6-oz. bottle	15c
Bon Ami	Cleansing Powder	12-oz. box	12c
Soil-Off	Wall Cleanser	qt. bottle	45c
Fly Spray	Standard	qt. bottle	33c
Fly Swatter	Plain or painted	each	8c
3-1 Oil		1-oz. tin	9c
Bleach	White Magic	½-gal. bottle	21c

SAFEWAY

NIGHT EDITOR STARRING HAL TURNER
Thrilling stories dramatized for you by the Night Editor.
KTSM EVERY WEDNESDAY NIGHT 6:45
PRESENTED BY EDWARDS COFFEE

SPORTS
The El Paso Times
Tuesday, May 8, 1945 Page 8

Tennis Club Plans May Tournaments

The El Paso Tennis Club has announced plans for two tournaments to be held during May. The club will meet the University of New Mexico on Sunday, May 20, and will sponsor the Annual Red Cross Tournament on May 25, 26, 27 and 30, L. R. Shea said Monday.

Until further word is received from the University officials the number of matches to be played cannot be announced but it expected that there will be four singles and possibly a like number of doubles. of doubles.

Dick Savitt, Ed Chew, Jr., Frank Barger and Pete Cosca will be among the local representatives in this match. They will be supported by several players from Fort Bliss including Sergeant Bieffield, former Detroit city champion, Private Schuman of New York, and Lieutenant Andrews.

The Red Cross tournament eliminations are planned for May 25, 26 and 27 with the finals to be held on Memorial Day, May 30. The tournament is open to anyone with classes divided into men's singles and doubles: women's singles and doubles; Jr. Veterans comprised of those 32 or over; and singles in the Jr. boys' and girls' divisions. If sufficient entries warrant doubles may be added to the junior sections.

Entrance fee for the meet is one dollar and cost of balls. The entrance fee and donations from the spectators go to the Red Cross. Last year approximately $200 was raised by the tournament.

The Tennis Club will hold a meeting at 7:30 p. m. Tuesday in St. Clement's Episcopal Church at which time further action will be taken on the organization's expansion plans.

Discussion will be held on the selling of shares and the incorporation of the club.

Local Officer Wins SAAF Tennis Title

Capt. John T. Beaty, former Austin High and College of Mines graduate, has won the tennis championship of the Army Air Base.

John Beaty

It was the 71st tournament win for him since 1933. Captain Beaty, whose sister, Mrs. J. L. Seymour, lives at 3930 Monroe Street, belonged to the El Paso Tennis Club and won several tournaments here and throughout the state.

He has played against Sidney Woods, Welby Van Hbrn and others of national prominence.

Employed by the R. T. Hoover Co. before being inducted into the Armed Forces, he has been stationed at Sarasota for the past two years.

Sarasota (Fla.)

Las Vegas Girl Captures N. M. Tennis Crown

Albuquerque (AP). — Plucky Betty Phillips of Las Vegas has regained the New Mexico girls' singles crown—and she did it the hard way.

Betty, who first won the title in 1943, then lost it last year, played on an injured leg through four matches in the State High School Tennis Tournament to turn the trick.

Miss Phillips pulled a muscle when she tool a spill in a quarter-final match with Isabel Defiore of Albuquerque, and had to be helped from the court.

After a doctor taped her up she went on to win, and then took out Sis Schadel of Grants in the semi-finals. Next, with Ruth Ann Roberts as partner, Betty lost a gruelling three-set doubles match to the Grants team.

In he singles finals she banged out a 7-5, 6-4 victory over Betty Reed of Grants, last year's titlist.

Grants duplicated its 1944 victory in the girls' doubles when the ReedSchadel combination defeated Margaret Conway and Betty McCullough of Eunice, 6-3, 12-10.

Both the boys' singles and doubles were won by Eunice Netters. Max Curry was victor over Walter Howell of Clovis, 6-2, 6-0, in the singles finals. In the doubles, Curry and Henderson beat Gordon Charlton and Hamilton of Las Vegas.

HOPPE DEFEATS COCHRAN.

San Diego, Calif. (UP). — The veteran Willie Hoppe Sunday defeated Welker Cochran, 60 to 55, in the latest block of their transcontinental three-cushion billiards championship match. The victory retained the match lead for Hoppe, 3454 to 3428.

Union Unbeaten In League Play

INTERNATIONAL LEAGUE

	W.	L.	Pct.
Union Furniture	4	0	1.000
Union Shoe Shop	2	2	.500
Juarez Juniors	2	2	.500
Riverside Tavern	0	4	.000

Sunday's Results
Union Furniture 8, Riverside Tavern 2.
Union Shoe Shop 7, Juarez Juniors 5.

The Union Furniture nine remained undefeated in the International League Sunday, when they took over Bob's Riverside Tavern, 8-2, in Borunda Park. The Union Shoe Shop club went into a tie with the Juarez Juniors for second place in the league by virtue of a 7-5 win over the Juniors.

Arthur Mills, on the mound for the furniture men, allowed Bob's boys only four hits while his teammates were building up a comfortable lead. Their biggest outburst was in the fourth, when Gutierrez walked, Forti singled and Mills drove both runners home when the right fielder erred. Yturralde tripled, scoring Mills, and came home himself when Delgado sacrificed.

The Cobblers, trailing 5-2 in the fifth, drove in two in the fifth and three more in the sixth to triumph. In the big sixth, singles by Alonzo, Peras, Ontiveras, Vera, Madrid and Hernandez produced the runs.

TAVERN ..... 000 011 0—2 4 5
UNION FURNITURE . 120 401 x—8 8 2
Batteries: Arreola and Caro; Mills and Villegas.
JUAREZ JRS. ..... 102 200 0—5 7 1
UNION SHOE SHOP. 100 123 x—7 9 2
Batteries: Villar, S. Lopez and A. Lopez; Rodriquez, Madrid and Alonzo.

Cardinals And Stars Victors Sunday

Buena Vista Cardinals defeated the Canutillo Eagles 5-2 and Barq's Stars outscored the Border Cafe 13-12 in Smeltertown Boyland League games Sunday.

Arrelano starred for the Cardinals striking out nine.

In the Barq-Border Cafe slugfest Carlos Lopez hit a homer to even up the score but Monchi, Barq's manager, also knocked a four-bagger to score the winning run.

Baseball Standings

MEXICAN NATIONAL LEAGUE.

Teams—	Won	Lost	Pct.
Juarez	16	7	.696
Saltillo	14	10	.583
Torreon	12	12	.500
Chihuahua	10	11	.476
Parral	9	13	.409
EL PASO	8	16	.333

Sunday's Results.
El Paso 5, Torreon 0.
Juarez 7-8, Parral 4-5.
Saltillo 3, Chihuahua 2.
This Week's Series.
Chihuahua at El Paso.
Juarez at Torreon.
Parral at Saltillo.

NATIONAL LEAGUE.

Teams—	W.	L.	Pct.
New York	12	4	.750
Brooklyn	9	6	.600
Chicago	8	6	.571
St. Louis	8	6	.571
Boston	7	8	.467
Cincinatti	6	7	.462
Pittsburgh	6	9	.400
Philadelphia	2	13	.166

Monday's Games.
No games scheduled.
Tuesday's Games.
Cincinnati at New York.
(Only game scheduled.)

AMERICAN LEAGUE.

Teams—	W.	L.	Pct.
Chicago	9	3	.750
New York	10	5	.667
Detroit	9	5	.643
Washington	9	8	.529
Philadelphia	7	9	.438
St. Louis	5	8	.385
Boston	6	10	.375
Cleveland	3	10	.231

Monday's Games.
Cleveland at Chicago (rain).
(Only game scheduled.)
Tuesday's Games.
Washington at St. Louis.
Cleveland at Chicago.
(Only games scheduled.)

INTERNATIONAL LEAGUE.
Jersey City 5, Montreal 4.
Newark 2, Rochester 8.
Baltimore at Buffalo (played Sunday).

Grade School Track Meets This Week

The District Grade Schools track meets will be held this week at Austin, Bowie and El Paso High Schools with four classes, AA, A, B and C in each meet depending on the weight, height and age of the entrants.

The grade schools from South El Paso will compete at Bowie High where Cecil Jerden, director of physical education, will be in charge.

East El Paso schools will assemble at Austin High where Terrel Yarborough will be meet director. Other schools will compete at El Paso High where Hulon Webb will supervise.

Cardinal Rookie Sensation Hurt

St. Louis (AP).— Albert "Red" Schoendienst, young rookie sensation of the world champion St. Louis Cardinals, was added to manager Billy Southworth's hospital list Sunday when he dislocated his shoulder in a fall in the first inning of the first game of the Chicago-St. Louis double header.

Schoendienst, an infielder and outfielder, was playing shortstop in place of Marty Marion who is on the sidelines with a sprained ankle. George Fallon replaced the rookie in the Cardinal lineup. Club officials said Red probably would be out for about 10 days.

Phillies' Pitcher Assigned To Navy

Philadelphia (AP).—Ken Raffensberger, leading moundsman for the Philadelphia Phillies last year, was inducted into the Armed Forces Monday and assigned to the Navy, the Army public relations office announced.

The southpaw hurler from York, Pa., was involved in a draft mixup April 30 when it first was reported he was inducted in Harrisburg, Pa., and it later was announced he would "be processed" in Philadelphia.

MOVES UP - - - - By Jack Sords

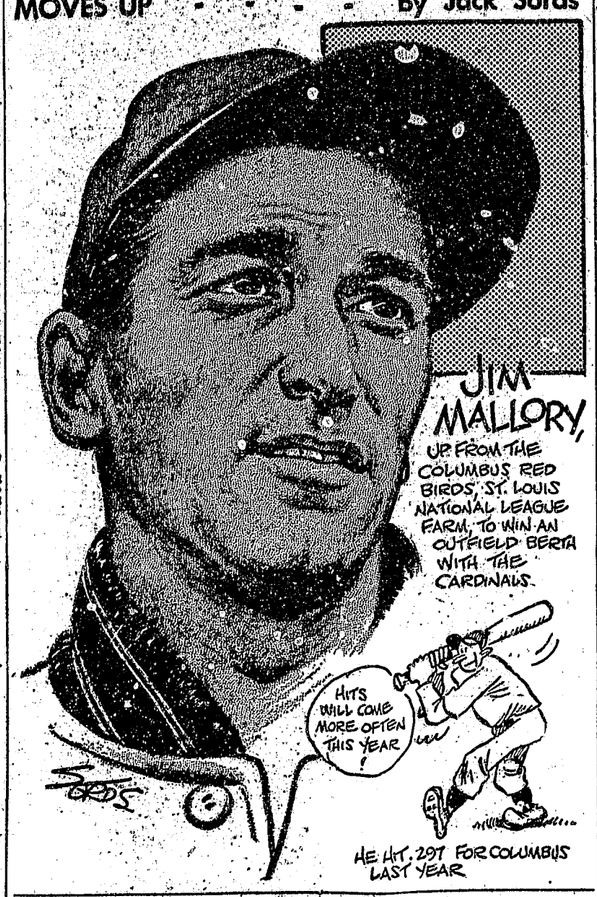

IT SAYS HERE

By JIM HALLORAN

The "grand slam" of the state interscholastic tennis championships by local entrants certainly brings to the fore again El Paso's place in the net world. While I haven't complete official records I have been informed that it is the first time that any one city has taken all the titles at the state meet. El Paso's tennis future is bright.

And while the participants are deservedly receiving due praise we might add proper recognition to the schools' tennis coaches, Miss Bea Markgraff, Austin High, and Miss Maybelle Long and Hulen Webb of El Paso.

"Chuck" Finley, director of athletics at the College of Mines, who has been working out with the Texans for some time caught the exhibition game with Torreon in Juarez Saturday afternoon. "The Mines' basketball coach hit one for two and was walked twice. And no bases were stolen by the Laguneros.

Incidentally, Sammy Gluck the hard-hitting outfielder for the local Mexican National league entry took the mound and pitched the Cinco de Mayo game. Sammy was the winning pitcher though he tired in the ninth and had to be relieved.

The recent story about the one-legged pitcher in Pensylvania who pitched a one-hit game shows how some people overcome their handicaps. Other examples are Pete Gray the one-armed outfielder for the St. Louis Browns and Schoendiest, the Cardinal gardener who is nearly blind in one eye.

Contrasting colors of the trunks worn by the fighters at recent boxing bouts has been quite noticeable. Let us hope the practice will be continued.

Juarez lads must need playgrounds. Our new managing editor, Mr. Bierhorst, tells me that an article in our contemporary, El Fronterizo, calls attention to the law against playing ball in the streets, noting that pedestrians frequently are hit and that on occasion a street light globe is broken. It, says here.

YSLETA 7, AARTC 5.

Ysleta Indians outscored the Hq. AARTC 7-5 Sunday in a game played in Ysleta.

BRIC-A-BRAC FIRST.

Hipodromo de Tiajuana, Mexico (UP). — Bric-A-Brac, 4-year-old son of War Admiral, dropped a bombshell on the dope here Sunday as he dashed to victory in the renewal of the historic Tiajuana Handicap, mile and one-quarter test carrying a purse of $20,000 added. E. R. Johnston's Jury Box was second.

Columnist Plows Up Golf Course

By WHITNEY MARTIN

New York (AP).—We went out and played the Fresh Meadow course the other day to soften it up for San Snead and Byron Nelson when they meet in the first 36 holes of their challenge golf match May 26, and we really softened it up. Let it punchy, in fact, and plowed up like a victory garden.

Afterwards we talked to Al Cluci, the swart, wiry gentleman who has been pro there 20 years, and in the casual chit-chat during which he gave his opinion that Snead would defeat Nelson and that neither would take par apart to any great extent, the subject of the golfers of other eras compared with the stars of today came up.

Al, pointing out the impossibility of accurately comparing performances of different eras, thinks that as far as individual ability of the stars is concerned there is little difference, and that playing conditions make up for the astounding low scores registered today.

JONES AND HAGEN WOULD BE TOPS

"Make no mistake about it," he says decisively, "if Jones and Hagen and Sarazen were in their prime today, they'd be the ones at the top. Sarazen is a holdover from the earlier era, yet as late as 1940 he tied for the Open championship. He was competing against these fellows who have been turning in the low scores. Does that mean Sarazen is better today than he was back in 1922 and 1932?

"The fact is that the low scoring of the minor tournaments means nothing. Every year one or two men dominate the winter golf tour. How many of those fellows ever won the really big tournaments, such as the Open? Very few. When the chips really are down and the strain is on, and the course isn't made to order for low scoring, they don't come through. I'm excepting Nelson and Snead, of course, but even the last two years when Nelson has been cleaning up he hasn't had the toughest competition. Look at the pros in the service, such as Hogan, and Snead a year ago. If they all were around maybe Nelson wouldn't be taking all the gravy.

"But getting back to comparing the golfers of the different eras, I maintain that the standouts in any era would still be standouts if they were playing in another era, conditions being equal."

Which probably is true in any sport.

MONTGOMERY VS. MORAN.

New York (UP).—Pvt. Bob Montgomery, who holds the New York version of the lightweight championship, opposes Nick Moran at Los Angeles Tuesday night in a non-title bout which headlines the week's boxing program.

Sgt. Ortega Signs For Bull Ring Bout

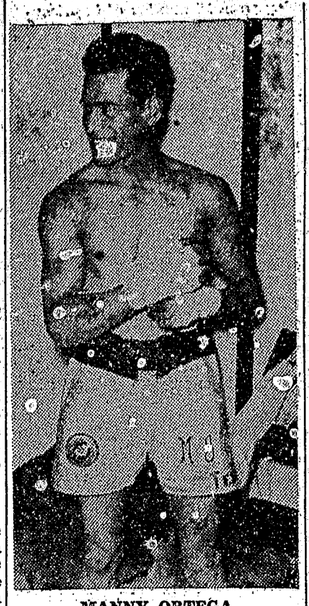
MANNY ORTEGA

Matchmaker Jimmy Erwin announced Monday tha the had signed Sgt. Manny Ortega, popular Texas featherweight champion and former Golden Glove champion for the next main event at the Juarez Bull Ring scheduled for Thursday night, May 24.

Sergeant Ortega was in town over the week end from his Army station at the Deming Air Base, and conferred with Erwin regarding the next fighting date at the Bull Ring. He stated tha the would fight any opponent named at the Bull Ring on May 24.

Ortega is of Mexican nationality but a Texan by birth. He was borning in Dalhart, Texas, and graduated from the Dalhart High School. This will be the first time that Ortega has evre appeared in a ring on foreign soil.

Erwin stated that he will import a well-known featherweight opponent from the States to meet Ortega.

Ortega has arrived and is now ready for fast company as he proved in his second fight with Alvaro Estrada. He is capable of taking care of himself in faster company and Erwin is seeking a real high class 126-pound fighter for the bout.

Erwin advised that he had several very prominent featherweight opponents in mind. He has been in touch with his Pacific Coast representative and will know soon just who is available from the West Coast for the May 24 date.

Ortega stated that he would start heavy training immediately for the bout. He has acquired a couple of good sparring partners among the recent replacements at the Air Base and advised that he will be in the best of condition by the fight date.

Elusive Catcher Finally Arrives

Robert Moore, the Texans' elusive catcher, finally contacted Andy Cohen and other club officials on his arrival here Sunday. The "Arkansas Traveler" contends that he came to El Paso about two weeks ago, apparently while the team was on the road, and unable to locate anyone took off again. This time he hopes to stay.

The new catcher hung up quite a record for three years in American Legion baseball and this year had a tryout with the Memphis Chicks. Their manager, Doc Prothro recommended him to the local management.

Jackson, local first baseman, was released by the Texans but may be added to the roster again.

The club will play Chihuahua here Thursday and Friday nights of this week and Sunday afternoon.

Probable Pitchers

AMERICAN LEAGUE.
Washington at St. Louis (night)—Niggeling (1-1) vs. Potter (1-1).
Cleveland at Chicago—Embree (0-2) vs. Grove (1-1).
(Only games scheduled.)

NATIONAL LEAGUE.
Cincinnati at New York (night)—Carter (1-1) vs. Feldman (3-0).
(Only game scheduled.)

Liberty Hall Wednesday May Ninth
TWO PERFORMANCES.
2:30 p. m. and 8:15 p. m.
Gala Performances Direct From Sensational Hollywood Triumphs
Mexico City Tipica Orchestra
One Hundred Celebrated Musicians, Singers and Dancers, Magnificently Costumed, in Fiesta Numbers of Guadalajara, Oaxaca, Puebla, Taxco, Acapulco and Patzcuaro.
DIRECTION OF PABLO MARIN AND MIGUEL TEJADA, JR.
Night Prices $1.20, $1.95, $2.60. Mat., $1.30, $1.95 Tax Inc.
Student Rates Matinee only—60c. All seats reserved.
On Sale Now—Box Office Lounge Cortez Hotel.

EL PASO'S INTERSTATE THEATRE GUIDE!

PLAZA LAST DAY!
Surging, Tempestuous Drama . . . Aglow With Tenderness . . . Powerful . . . Unforgetable!
PAUL MUNI—MERLE OBERON CORNEL WILDE in "A Song To Remember"
Features: 1:00-3:10-5:25-7:35-9:50
EXTRA! Official U. S. Army Signal Corps Motion Pictures of the German Atrocities

ELLANAY OPEN 12:45
The Cattier Side of the Cuties Men Cuddle!
LANA TURNER—LARAINE DAY SUSAN PETERS in "Keep Your Powder Dry"
They're Dynamite!
Features: 1:40-3:40-5:45-7:45-9:45
EXTRA! Official U. S. Army Signal Corps Motion Pictures of the German Atrocities

WIGWAM LAST DAY!
The Bugs Meet a Murderer!
LEO CORCEY—HUNTZ HALL THE EAST SIDE KIDS in "The Docks Of New York"
Foreign Agents Entangle The Kids in Their Latest Comedy-Drama!
Starts Tomorrow! "I ACCUSE MY PARENTS" —With— Mary Beth Hughes

TEXAS GRAND
LAST DAY. 20c Until 6 P. M.!
Gregory Peck Thomas Mitchell Rose Stradner —in— "The Keys Of The Kingdom"
Novelty—News

PALACE
Today and Tomorrow! 20c Until 6 P. M.!
Bob Hope Paulette Goddard Edward Arnold —in— "Nothing But The Truth"
Novelty—Traveltalk

PERSHING AT FIVE POINTS
Coming! Thurs. & Fri. "TOPPER" Sat. Only "DEAD MAN'S EYES"
SHOW STARTS 2 P. M., 25c TIL 6!
Ray Milland—Marjorie Reynolds —IN— "Ministry Of Fear"
Love . . . In The Shadow Of Fear!
Pins; Fitzpatrick Travelogue & Novelty

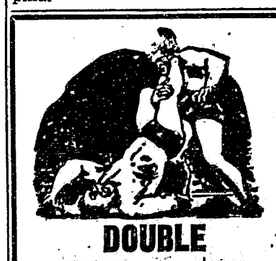

DOUBLE MAIN EVENT
Liberty Hall, Tuesday, May 8
INDIO CHEROKEE VS. MASKED G. I.
And
TONY FELLETTI VS. BOBBY SEGURA
Semi-Final
Sailor Parker Vs. "Gorilla" Fossi
Also A Special Match
Tickets On Sale At
First Natl. Bank Clear Stand M-4835
Shamrock Inn—M-2130

HEAR
BISHOP ANGIE SMITH
One of America's Greatest Preachers
Tonight at 8 p. m.
TRINITY METHODIST CHURCH

CRAWFORD
"Gypsy Wildcat"
LAST TIMES TODAY

On Same Program!
GOBS OF FUN!
DOROTHY LAMOUR
EDDIE BRACKEN
"The FLEET'S IN"

Mother's Day
MAY 13th
LOVELY GIFTS FOR A LOVELY LADY
The display of beautiful Mother's Day gifts at Don Thompson's is doubly attractive because they are so useful. Here are a few suggestions chosen from this remarkable display.
PURSE SET, consisting of wallet, key case and cigarette case, fashioned of unborn calf skin.
JEWEL BOX in blue or brown with matching velvet lining.
SALAD SET, hand-made of Hazelwood, consisting of tray, two bowls, two servers.
Don Thompson
CAMERAS GIFTS SPORTING GOODS
BASSETT TOWER • EL PASO

GOOD YEAR TIRES
WHERE'S IT GOING?
SCRAP PILE...OR IN THE SCRAP?
$6.70 6.00 x 16
Now, with no new tires in sight even for many essential drivers it's extra important you recap "slipping" tires while you can. We'll do the job quickly, thoroughly . . . give your tires deep, long-lasting treads for thousands of extra, safe miles. No certificate needed.
GET GOODYEAR DEPENDABLE EXTRA-MILEAGE RECAPPING

HOUSEWARES
SOIL SOAKER, 18 ft. $1.49
HACK SAW BLADES, 2 for 15c
Tetco IRE EXTINGUISHER, for home use $1.25
CLOTHES HAMPERS, assorted colors, small...$5.49
Large size $6.95
Upper SILEX BOWLS $1.25
Lower SILEX BOWLS $1.10
MIXING BOWL SETS, set of 3 .....$1.89

AUTO SUPPLIES
Leech LIQUID SOLDER..25c
All-Weather TIRE PAINT, pint can 39c
All-Weather TOP DRESSING, pint can 56c
Automobile LIGHT BULBS, all sizes, 15c and 19c
DeLuxe Balloon BICYCLE TIRES, 28x2.125 .....$2.75
Laxco Chemically Treated POLISHING CLOTH 23c
V-Type FAN BELTS, all sizes .....96c and Up

GOODYEAR TIRES
GOODYEAR SERVICE STORE
500 Texas St. M-4114
At Campbell St.

Worried about your income tax? No fires for your car? Forget your troubles and relax With a POWERHOUSE candy bar!

A NICKEL NEVER BOUGHT A BETTER CANDY BAR!

RIVAL TO MY HEART

by ANN PINCHOT

COPYRIGHT BY AUTHOR; DISTRIBUTED BY KING FEATURES SYNDICATE, INC.

CHAPTER 21

When they came downstairs, Agnes, Howard and Lucienne were having cocktails on the terrace. Lucienne was lying on a bamboo chaise. She had changed to a green linen slack suit, put a lei of white shells around her slender neck. "Oh, this feels good," she sighed. "One of the nurses told me to soak my feet in salts and was it a godsend."

"What kind of nurse has Lucienne turned out to be?" Howard asked Gail.

"An excellent one," Gail said. "Of course, she's had a couple of scares. There was the time she washed a thermometer in hot water, and almost fainted when she took a seemingly-normal child's temperature and found it a hundred and six. . ."

They heard the tingle of the telephone. "I'll take it," Lucienne said swiftly. When she returned her face was downcast. "Doctor Kramer can't make it for supper, Agnes. He's tied up until nine."

Agnes' face puckered. "I don't like having you see so much of him, anyway, Lucienne. He's much too old for you—"

"Don't be silly, Agnes," Lucienne replied crossly. "He's very little older than Bunty or Mark or Tom, and he's lots more interesting!"

When they had helped themselves at the buffet, Howard sat down near Gail. "How's the Springdale job working out?" he asked.

"I'm quite optimistic about it," she replied. "Cousin Howard, you have considerable property in Springdale. Does it include a vacant house that could be used for a day nursery?"

"Why, I don't know, Gail. I'd have to see about it."

"I wish you would," she said. "It seems to me that the most crying need in Springdale right now is a day nursery for the young children of mothers who are working at the war factories. It isn't fair to the youngsters who are left alone, and the mothers are less efficient if they are worried. That's important to you, with so many of them in your plant."

"It seems like rather a big project," he said thoughtfully. "It may be more than you can tackle."

Her eyes darkened. "I don't see why," she said stubbornly, "if I get co-operation."

They looked up, as Dr. Ralph Kramer came in. He greeted Howard and Agnes with the proper amount of deference, nodded to Reyna and Gail, and turned his bold, magnetic smile on Lucienne.

"Did you get jammed up?" she asked, unable to keep the happy, possessive note out of her young voice. She linked her arm with his and led him to the buffet. "What about some dessert and coffee?"

At nine-thirty, Howard Thayer left for an air-raid warden's meeting.

After he had gone, Lucienne said, "Ralph and I are going dancing, Gail. Why don't you come with us?" He reyes said clearly that anything would be better than spending the rest of the evening with Agnes.

"No, thanks, darling."

"Oh, come on!" Lucienne was persuasive. "We're going to the Sunrise Pavilion. It'll be fun, darling. You call someone—"

"I don't know whom to call," Gail confessed. "Burke's tied up this evening."

"Okay, then we'll get you a beau. Ralph," Lucienne commanded gaily, "do your stuff."

The Sunrise Pavilion was atop the Palisades across the river. Lucienne's own young crowd never went there because of its stiff cover charge, its rather sedate orchestra devoted to "sweet" music only, and the fact that their too-observant parents made it a favorie rendezvous.

Tonight they sat at a table for four, from which they could see the river and the town. From open windows, the night air danced in sweet as the music, but with an added exhilaration, the winery tartness of early autumn.

Gail sipped her long drink, watching Lucienne and Ralph Kramer who were dancing. Lucienne's pert face glowed with satisfaction. Gail thought: If Lily Lanahan loses out, if Lucienne marries Ralph . . . it's none of my business. Yet it depressed her. And any hint of a broken love affair invariably brought to mind her own situation. What was the future for herself and Burke?

Stephen McCormick broke into her thoughts. "Will you take a chance on dancing?"

"Of course I will." She got up, slim and straight. Reyna's moonstone clip flashing at the lapel of frock. "Tell me, how soon before the shoulder'll be entirely well?"

"Father says three months at the most. I hope he's right. I'm going mad, hanging around."

"And when it's well—?"

"I think I stand a chance in Army Intelligence."

They moved easily together, despite Stephen's clumsy shoulder. You are always in my heart . . . the music rose to a clear, poignant plea.

Always in my heart . . . It should be Burke dancing with her, singing those words softly in her ear. Suddenly her throat tightened, tears filled her eyes. Her preoccupation in her work and her career seemed to melt away like snow under a spring sun. A woman needed love and marriage and children. Only then was she complete.

What is the matter with me, Gail thought. I'm thinking like Mrs. Gentry.

She was grateful for the sight of Lucienne and Ralph Kramer, dancing cheek to cheek.

"Having fun?" Ralph asked, pleasantly. It was the first time he'd ever been more than civil to her. Was he warning her silently: "Don't interfere in my love affair, Gail . . ."

They danced out to the balcony overlooking the palisades. "Let's stand here a moment," Gail suggested to Steve.

The music blurred and faded away. Gail turned to find him smiling at her. In a moment, she knew, he would kiss her. And she wouldn't resent it. The night and the stars and the music . . .

She said quickly, trying to dispel the charged intensity of the moment, "I'm worried about Lucienne."

Stephen understood her motive; bowed to it. "That youngster will look out for herself," he said. She's pretty practical, despite the gloss. Now, you—" he aded, "are utterly different. You stride along with your head in the clouds, you'd beat your head against a stone wall if it were for a cause you believed in."

"Am I that—dull?"

"On the contrary," he said. "You are a most glamorous woman because of your terrific sincerity, and talent for being yourself."

"Suppose I took you seriously?"

"You should. I'll tell you more about yourself at the picnic Sunday."

She turned back toward the dance floor. "We should be leaving. What's happened to Lucienne and Ralph?"

"Perhaps they're looking at the stars, too."

"Steve, when I said I was worried about Lucienne, it was because Doctor Kramer is pretty deeply involved with one of the hospital nurses."

"Sacred and profane love," Stephen teased her.

"It isn't funny," Gail retorted. "The girl is taking it to heart. From what I've heard at the hospital, Kramer's stuck to her for a couple of years, and I suppose she feels that eventually they might marry."

"Then she ought to by experienced enough to know how to handle a rival," he said.

She made a face. "The way you men stick together!"

He laughed. "Why Gail, how feminine of you! Don't you know you can't fight nature with words, particularly when a man like Kramer's involved? He has been up to father's apartment quite often recently, and I can't say that I like him much."

(To be continued)

PRIVATE BUCK

Registered U. S. Patent Office

"Sure, you made it! Now go back and do it again WITHOUT the water-wings!"

LAFF-A-DAY

"Certainly we have butter. Did you bring any points?"

RADIO TODAY

KROD (CBS) 600 KTSM (NBC) 1380

MORNING

6:00—KROD—News. CBS.
6:15—KROD—Jubilaires. CBS.
6:30—KROD—Coffee Club CBS.
KTSM—News Home and Abroad. NBC.
6:45—KROD—News.
KTSM—Rosa Rio. NBC.
7:00—KROD—Musical Clock.
KTSM—Breakfast Club. NBC.
7:15—KROD—Pause for Prayer.
7:30—KROD—News.
KTSM—News; Bulletin Board.
7:45—KROD—This Life Is Mine.
KTSM—Needles and Spins.
8:00—KROD—Mountain Hoedown.
KTSM—Robert St. John. NBC.
8:15—KROD—Show Tune Time.
KTSM—Peerless Pioneers.
8:30—KROD—Between the Lines.
KTSM—Road of Life. NBC.
8:45—KROD—Nat Brandywynne Orch.
KTSM—Joyce Jordan, NBC.
9:00—KROD—Morning Melodies.
KTSM—The Happy Felton Show. NBC.
9:15—KROD—Valiant Lady.
9:30—KROD—Light of the World.
KTSM—Paul Page. NBC.
9:45—KROD—Tobe's Topics.
KTSM—America Marches; U. P. News.
10:00—KROD—News.
KTSM—A Date With Music.
10:15—KROD—Big Sister. CBS.
KTSM—Larry Smith. NBC.
10:30—KROD—The Romance of Helen Trent. CBS.
KTSM—Easy Listening.
10:45—KROD—Our Gal Sunday.
KTSM—Memorable Music.
11:00—KROD—News; Varieties.
KTSM—Stars In the Morning.
11:15—KTSM—Motion Toolsley.
11:30—KTSM—My True Story. NBC.
11:45—KROD—Star Reporter, Quiz.
11:55—KTSM—Five Minutes From Hollywood.

AFTERNOON

12:00—KROD—Easy Rhythm.
KTSM—Guiding Light, NBC.
12:15—KROD—News.
KTSM—Today's Children, NBC.
12:30—KROD—Organ Moods.
KTSM—Women In White. NBC.
12:45—KTSM—U. P. News.
1:00—KROD—Irene Beasley. CBS.
KTSM—A Woman of America
1:15—KROD—Presenting Michael Scott. CBS.
KTSM—Ma Perkins, NBC.
1:30—KROD—Bright Horizon.
KTSM—A Woman's World With Alice Barry.
1:45—KROD—Interludes; Dr. Halsted; News.
1:45—KTSM—Right To Happiness. NBC.
2:00—KROD—House Party.
KTSM—Backstage Wife NBC.
2:15—KTSM—Stella Dallas. NBC.
2:25—KROD—News.
2:30—KROD—Feature Story. CBS.
KTSM—Lorenzo Jones. NBC.
2:45—KROD—Danny O'Neil. CBS.
2:45—KTSM—Young Widder Brown. NBC.
3:00—KROD—Strange Romance of Evelyn Winters.
KTSM—U. P. News; Tune Tabloid.
3:15—KROD—Service Time, CBS.
3:15—KTSM—Portia Faces Life. NBC.
3:30—KROD—Meet the Mrs. CBS.
KTSM—Just Plain Bill. NBC.
3:45—KTSM—Front Page Farrell. NBC.
4:00—KROD—News; Interlude.
KTSM—Movie News: Music To Your Taste.
4:15—KROD—Marines On the Air.
4:25—KTSM—News.
4:30—KROD—On Your Mark.
KTSM—Serenade To America. NBC: Radio Spotlight.
4:45—KROD—The World Today; Meaning of the News. CBS.
KTSM—Aunt Mary.
5:00—KROD—600 Club.
KTSM—Poetry Exchange.
5:15—KROD—News.
5:30—KROD—American Melody Hour.
KTSM—Harmony Patterns.
5:45—KTSM—Aloha Land.

EVENING

6:00—KROD—Big Town. CBS.
KTSM—News.
6:15—KTSM—The World Tomorrow.
6:30—KROD—Theater of Romance: News.
KTSM—A Date With Judy. NBC.
7:00—KROD—Inner Sanctum.
KTSM—Hollywood Radio Theater.
7:30—KROD—News.
KTSM—Fibber McGee & Molly. NBC.
7:45—KROD—Fort Bliss Parade.
8:00—KROD—Service To The Front. CBS
KTSM—Bob Hope. NBC.
8:30—KROD—Congress Speaks. CBS.
8:30—KTSM—Raliegh Room With Hildegarde. NBC.
8:45—KROD—Behind The Scenes. CBS.
9:00—KROD—Lum 'n' Abner CBS.
KTSM—Chesterfield Supper Club. NBC.
9:15—KROD—Music That Satisfies.
KTSM—News.
9:30—KROD—News; Army Quiz Show.
KTSM—Johnny Presents Ginny Simms. NBC.
10:00—KROD—News; Dance Music.
KTSM—Everything for the Boys. NBC.
10:30—KROD—Edwin C. Hill. CBS.
KTSM—Roy Shield & Company. NBC.
10:45—KROD—Shorty Sherock Orchestra. CBS.
10:55—KTSM—News. NBC.
11:00—KROD—News.
KTSM—Blue Pastels. NBC.
11:15—KTSM—Philbert Philharmonic Forum. NBC.

OVER THE NATION'S CHAINS

KOMA (CBS) 1520 KWKH (CBS) 1130 KSL (CBS) 1160
WBAP-WFAA (NBC) 820 KOA (NBC) 850 KOB (NBC) 770

TUESDAY, MAY 8, 1945.
Mountain War Time P.M.—Add One Hour for GWT.
Changes in programs as listed due to corrections by networks made too late to incorporate.

6:00—NBC-Basic—Como's Supper Club.
CBS—Jack Kirkwood's Radio Show
BLUE—News, Commentary & Overseas.
6:15—NBC—War News From the World
CBS—Johnnie Johnston & Bill Slater.
BLUE—Raymond Gram Swing Comment.
6:30—NBC-BASIC—Dick Haynes & Show.
CBS—American Melodies. Songs. Drama
BLUE—One Man's Family. Dramatic.
6:45—NBC—Kaltenborn and Comment.
MBS—Music and Lyrics in Concert.
7:00—NBC—Ginny Simms and Guests.
CBS—"Big Town." Newspaper Drama.
BLUE—Ted Malone's Overseas Show.
7:15—BLUE—Lum and Abner Serial Skit.
7:30—NBC—A Date With Judy. Drama.
CBS—Theater of Romance, Dramas.
BLUE—Alan Young's Comedy Program.
7:55—CBS—Five Minutes News Period.
8:00—NBC—Mystery Theater. Dramatic.
CBS—Inner Sanctum Mystery
BLUE—Donald Dame Sings a Concert.
8:30—NBC—Fibber McGee and Molly.
CBS—This Is My Best Drama. Music.
BLUE—Spotlight Bands. Guest Orchestra.
8:55—BLUE—Five Minute Story Teller.
9:00—NBC—Bob Hope's Comedy Variety
CBS—"Word From the People." Special.
BLUE—Trans-Atlantic Two-War Quiz.
9:30—NBC—Hildegarde's Variety Show.
BLUE—Glen Gray and His Orch.
9:00—NBC-BASIC—News for 15 minutes.
NBC-WEST—The Supper Club. Repeat.
CBS & BLUE—News Variety Dance 2 hours.
9:15—NBC—Variety and News to 1 a. m. Orch.

Vets Carnation Sale Announced

A carnation sale, to aid disabled and needy veterans and their families, will be held Saturday. Headquarters will be in the Hotel Cortez. The sale is being sponsored by the American War Mothers, Lone Star Chapter 1. Mrs. F. D. Scotten, Sr., is president and chairman of the carnation sale committee.

This being the Saturday preceding Mother's Day both red and white carnations will be on sale. Flowers are made by disabled veterans and their families. All members of service familes are asked to assist in the sale. Sale will start at 7 a. m. Saturday in the Cortez.

An average 2000-horsepower aircraft engine undergoes 55,000 individual quality inspections during its manufacture.

They'll Do It Every Time

Registered U. S. Patent Office — By Jimmy Hatlo

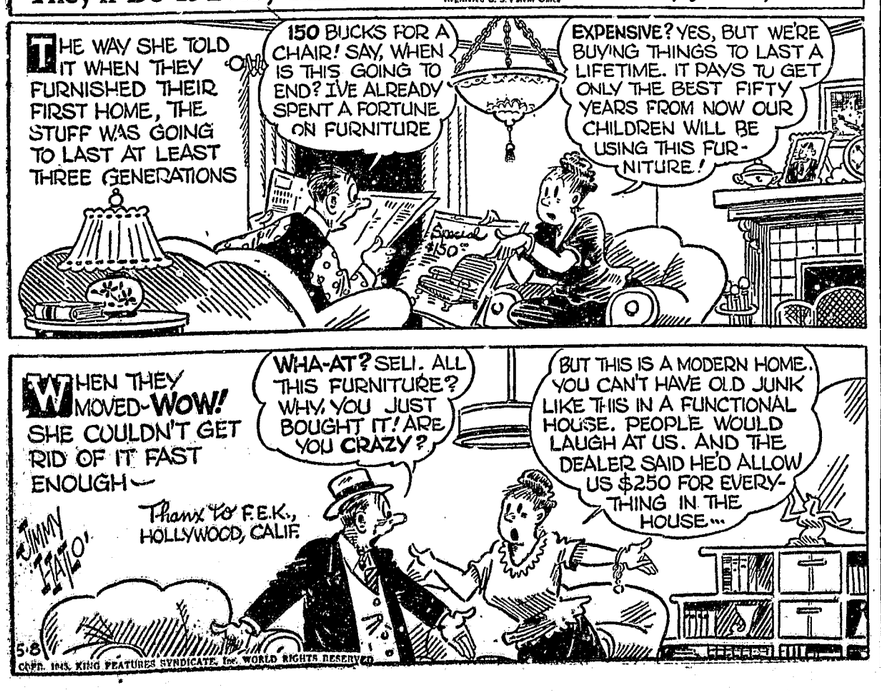

JOE PALOOKA — By HAM FISHER

BLONDIE — By CHIC YOUNG

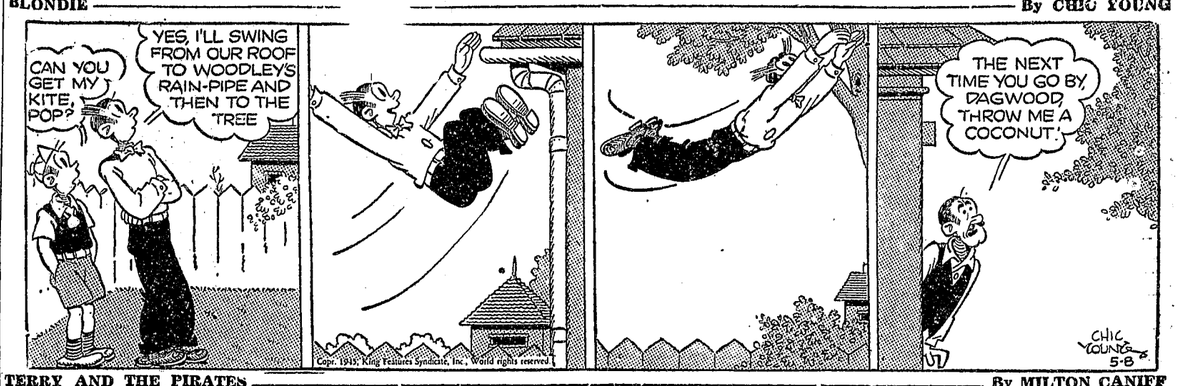

TERRY AND THE PIRATES — By MILTON CANIFF

SECRET AGENT X9 — By ROBERT STORM

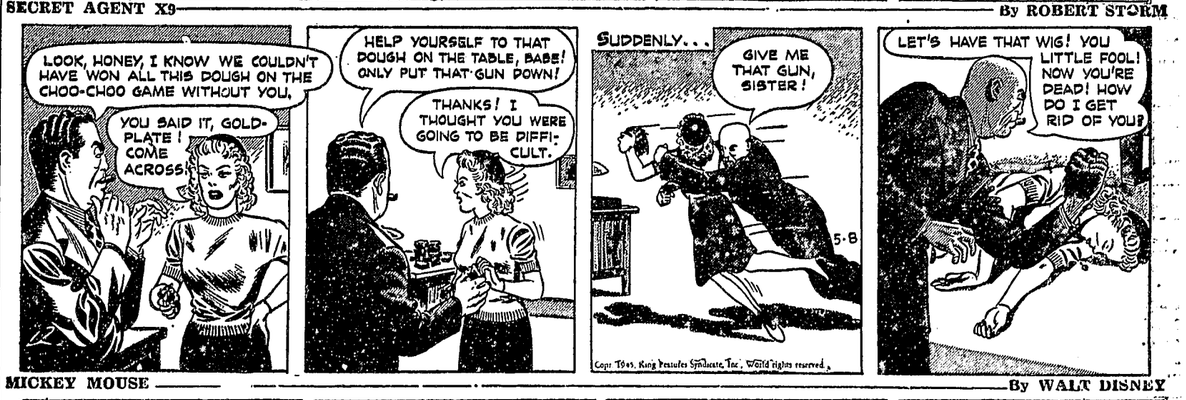

MICKEY MOUSE — By WALT DISNEY

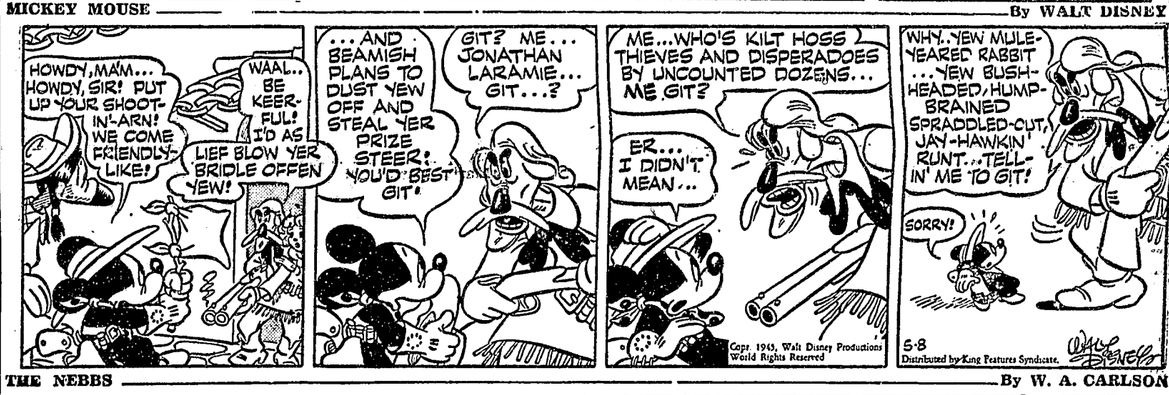

THE NEBBS — By W. A. CARLSON

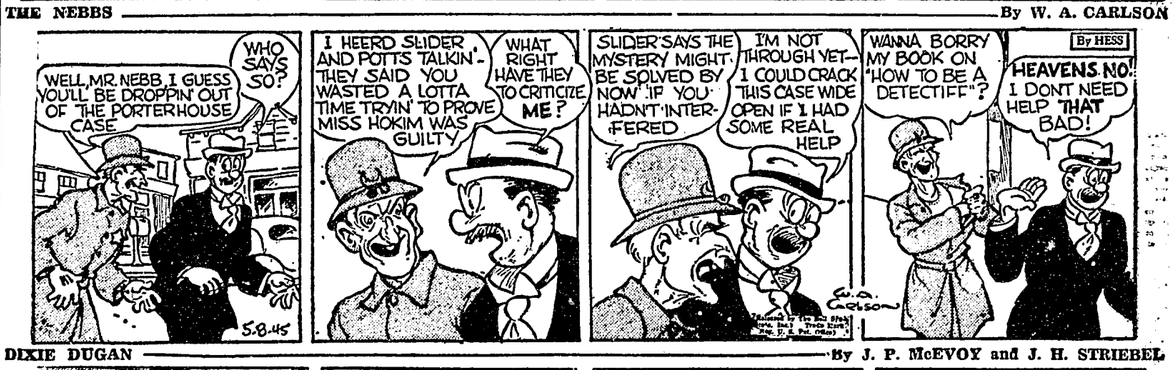

DIXIE DUGAN — By J. P. McEVOY and J. H. STRIEBEL

BUZ SAWYER — By ROY CRANE

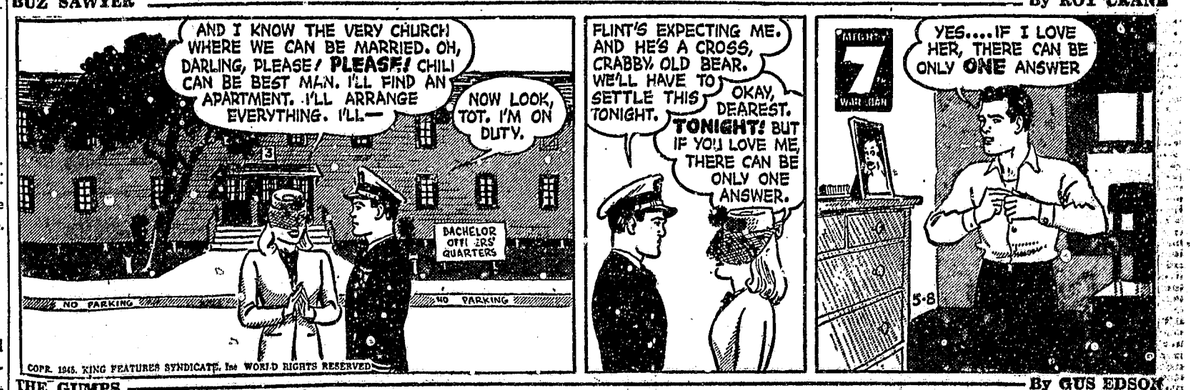

THE GUMPS — By GUS EDSON

Rye Reaches New 17-Year Price Peak

Chicago (AP). — Profit taking stalled grain markets for a time after a strong beginning Monday but a flurry of last-minute short covering caused a sharp rally in both wheat and rye.

At the finish May rye traded at $1.40 a new high since April, 1928, and wheat was on the strong side with the September and December deliveries up more than a cent.

Announcement of Germany's unconditional surrender failed to bring liquidation into any of the pits. Instead, offerings were light at the start when there was a broad commission house demand.

Apparently, analysts said, the trade is convinced that peace will mean even greater exports of North American grain to Europe during the remainder of 1945.

At the finish wheat was ⅝c to 1¼c higher than Saturday's close, May $1.75⅝. Corn was unchanged to ¼c higher, May $1.15⅝. Oats were up ⅝@⅞c, May 66@66⅛c.

FORT WORTH GRAIN.
Fort Worth, Texas (AP).—Monday wheat, No. 1 hard, $1.75½@1.83½. Corn, No. 2 white $1.29½@1.31½; No. 2 yellow, $1.26½@1.27½. Oats, No. 3 red, 70@72c.

CHICAGO BUTTER AND EGGS.
Chicago (AP).—Monday butter, firm; 93 score AA, 41½c; 92 score A, 41c; 90 B, 40¾c; 89 C, 40¼c; 88 cooking, 39c; cars 90 B, 40¾c; 89 C, 40¼c; 88 cooking, 39c.
Eggs, firm; U. S. extras, 35.2c to 36.1c; U. S. standards, 34.3c; current receipts, 32.5c; dirties, 31.5c; checks, 31.5c.

NEW YORK BUTTER.
New York (AP).—Monday butter, firm. (Maximum prices set by O.P.A. for bulk butter in cartons delivered New York.)

Livestock Market

MARKETS
KANSAS CITY LIVESTOCK.
Kansas City (AP).—(WFA).—Monday cattle salable, 12,000, total 17,500; calves, salable, 1900; total, 32000; slaughter trade slow, relative little done; scattered sales steers, heifers and cows steady to weak with close of last week; largely to order buyers and small local killers; most big packers talking lower all through list; bulls mostly steady; approximately 60 per cent of run stockers and feeders: prices mostly steady but trade only fairly active with not as many outside buyers as recently; few loads good and choice steers turned $15.00@16.40; later price paid by local independents; numerous loads held around $16.50 and above; medium steers $14.25@15.25; good and choice heifers and mixed yearlings, $12.50@15.50; package yearling steers, $16.50; few medium and low good heifers, $12.50@14.00; two loads medium and good cows, $12.50@13.00 to shippers; odd lots common and medium, $9.50@11.50; medium and good sausage bulls, $11.25@12.75; good beef kind, $13.25@13.50; vealers steady; good, $14.00; choice held at $14.50; medium and good stocker and feeder steers largely $12.75@14.50; few lots good to choice yearlings and fleshy feeders, $14.00@15.25.
Hogs, salable and total, 2000; active at ceiling levels; good and choice 140-lb. up, $14.50; sows, $13.75.
Sheep, salable, 6000; total, 11,500; moderately active, limited early trade spring lambs strong to 15c higher; other killing classes about steady; good and choice native spring lambs, $16.00; odd lots good and choice native spring lambs, $16.00; and lots good and choice wooled ewes, $9.00; recently shorn ewes, $7.50.

FORT WORTH LIVESTOCK.
Fort Worth (AP).—Monday cattle, 4200; calves, 1300; slow, steady to weak; good and choice steers and yearlings, $14.25@15.50; common to medium steers and yearlings, $10.00@14.00; medium to good beef cows, $10.00@12.00; beef bulls brought $11.50@12.50; fat calves $13.00@14.25; common to medium kinds brought $9.50@12.75; stocker calves and yearlings, $9.50@14.00; stocker steers, $9.00@13.50; stocker cows, $7.50@10.50.
Hogs, 800; active and steady on 150-lb. and up, with sales at the ceiling of $14.55; sows were mostly going at $13.80, while stocker pigs ranged from $14.75@15.00.
Sheep, 30,000; slow, springers steady; good spring lambs, $14.00@14.50; wooled common and medium spring lambs, $13.50@13.75; good shorn lambs with No. 2 pelts, $13.25@13.50; medium to good shorn lambs, $12.00@12.50.

LOS ANGELES LIVESTOCK.
Los Angeles (AP)—(FSMN).—Monday cattle, salable 4500; slow, generally steady; medium to good steers, $14.75@16.50; good to choice held above $17.00; medium Mexicans, $13.75; good heavy heifers $15.00; medium to good cows, $11.50@14.00; some held higher; cutter to common, $9.75@11.25; canners and cutters, $7.25@9.50; medium to good bulls, $12.00@13.75; common, $11.00@11.50; medium to good feeder steers, $13.75.
Calves, salable 800; slow, steady; good to choice calves and vealers, $15.00@16.15; some held higher; common to medium, $12.00@14.50.
Hogs, salable 100; steady; 200-300 lbs. trucking, $15.75; sows and stags, $15.00.
Sheep, salable 150; no sales; good to choice spring lambs quoted $14.50@14.75.

SAN ANTONIO LIVESTOCK.
San Antonio (AP).—(Federal-State Mkt. News).—Monday hogs, 500; active; steady; top, $14.55 for good and choice 170-400 lbs.; sows mostly $13.80; stags, $13.00@13.60; good and choice 100-120-lb. pigs, $14.00@14.25.
Cattle 2100, calves 2600; slow, early sales slaughter classes about steady, undertone weaker, some cows bid 25 cents or more lower; part load good strong yearlings, $15.00; common to low medium steers and yearlings, $10.50@12.75; medium cows, $10.00@11.00; calves, $13.75@14.00; good and choice stocker calves, $13.50@13.75; good yearlings, $1325.
Sheep, 11,100; slow, lambs about steady, sheep steady to 25 cents lower; good spring lambs, $13.50; good No. 2 pelt old crop lambs and yearlings, $13.00; load lots medium and good No. 2 and 3 pelt ewes and wethers, $6.00@6.50; goats fully steady; common and medium, $5.75@6.00.

CHICAGO LIVESTOCK.
Chicago (AP).—Monday cattle, 16,500; calves, 10000, fed steers and yearlings, including yearling heifers, fully steady; top steers, $17.80; bulk steers, $15.00@17.25; most heifers, $15.00@16.35; beef cows strong to 15 cents higher; stock cattle scarce, good and choice yearlings to $14.00@15.25.
Sheep, 12,500; lambs 25 to 40 cents lower; bulk good and choice fed wooled Western lambs, $15.75@15.90; top, $15.90; few loads fed lambs, $14.75@15.65; load good and choice 96-lb. fed clipped lambs, No. 1 pelt, $15.50; scarcely shorn native ewes, $8.00 down, about steady.

NEW YORK WOOL TOPS.
New York (AP).—Monday wool futures closed 1.5 cents higher to .5 cent lower. May, 66c bid; nominal; July, 64.0c, bid; Dec., 92.0c, bid.
Certificated wool spot, 96.5c, nominal.
Wool tops futures unchanged to 1.1 cents higher. July 131.8c, bid; Oct., 128.4c, bid; Dec., 126.9c, bid.
Certificated spot wool tops, 134.0c, nominal.

It is believed that repeated cold infections may progressively injure the membranes in the middle ear, and affect the transmission of sound.

Pacific Mutual Life
"It Pays 5 Ways"
Allen Bruce, General Agent and Associates
918 Mills Bldg. M-1868

STORAGE
ON DOWNTOWN RAILROAD SISING
TRANSFER
OF ALL KINDS—REASONABLE RATES
PHONE MAIN 1681
SECURITY
FIREPROOF STORAGE CO.
Mills & Campbell Sts. P.O. Box 1612

Safe-keeping Envelopes
Another War-Time Emergency Service
THE State National BANK of El Paso
Since 1881
Dependable Banking Service
Member Federal Deposit Insurance Corporation

Daily Cotton Table

New Orleans, Monday, May 7 — (By Associated Press)

PORT MOVEMENT

	Middling	Receipts	Sales	Stocks
New Orleans	22.35	315	969	235,871
Galveston	22.42	4,401	624	746,815
Houston	22.40	1,713	1,432	760,962
Savannah	22.64	.....	72	43,617
Charleston	22.70	.....	.....	56,952
Norfolk	.....	.....	.....	1,051
New York	23.25	.....	.....	8,339
Boston	.....	.....	.....	753
Minor Ports	.....	.....	.....	172,039
Total Today	.....	7,022	3,097	1,936,999
Total for Week	.....	10,337	.....	.....
Total for Season	.....	2,255,782	.....	.....

INTERIOR MOVEMENT

	Middling	Receipts	Shipments	Sales	Stocks
Memphis	22.50	.....	.....	4,130	.....
Augusta	22.79	1,705	246	1,656	243,952
Little Rock	22.50	.....	.....	739	83,667
Dallas	22.40	.....	.....	1,795	.....
Montgomery	22.55	.....	.....	320	.....
Total Today	.....	1,705	246	8,040	327,619

On The New York Curb Market

By ASSOCIATED PRESS

SALES (May 7 Report) In 100s	High	Low	Close
3 Alum Co Am	42	41⅝	41⅝
1 Alum Goods	20	20	20
2 Am & Fgn P War	7-16	7-16	7-16
1 Bellanca Air	3⅞	3⅞	3⅞
14 Bliss E W	27½	26½	27½
49 Callite Tung	7¾	7	7¾
57 Cities Service	21½	21	21½
6 Cit Svc pf	130⅜	130	130½
2 Duro Test	3⅜	3⅜	3⅜
19 El Bond & Sh	13⅞	13½	13½
4 Fairchild Cam	11⅞	11⅞	11⅞
3 Hartford Ray Vtc	2⅛	2⅛	2⅛
4 Hecla Min	11½	11½	11½
8 N Mex & Ariz Ld	3¾	3⅝	3¾
21 Niag Hud Pow	4⅞	4¾	4¾
1 Reed Roll Bit	25⅞	25⅞	25⅞
30 Republic Avia	8¾	8½	8⅝
5 Texon Oil & L	8	8½	8½

New York Stock Quotations

By ASSOCIATED PRESS

SALES (May 7 Report) In 100s	High	Low	Close
20 Air Reduction	47⅝	46¼	46½
29 Alaska Juneau	7⅞	6⅞	7
241 Alegheny Corp	3½	3⅜	3½
16 Alleg Lud Stl	32¾	32	32
9 Al Chem & Dye	162½	161½	161½
22 Allis Ch Mfg	49½	49	49
23 Am Airlines	59⅝	58½	58¾
1 Am Can	98½	98½	98½
10 Am Car & Fdy	45¾	45	45½
7 Am Ch & Cable	30⅝	30¼	30½
7 Am & For Pow	3⅞	3¾	3¾
28 Am Locom	34⅝	33¾	34½
52 Am-M-Fdy	25⅛	24½	24¾
4 Am Metal	28½	28	28⅝
38 Am Pow & Lt	5⅛	5	5
490 Am Rad & St S	15⅝	14¾	15¼
10 Am Rad & St S pf	181½	181½	181½
46 Am Roll Mill	19⅞	19⅛	19¼
25 Am Smelt & R	48½	47¾	48¼
29 Am Stl Fdrs	33¼	32¾	33
1 Am Stove	28⅝	28⅝	28⅝
24 Am Tel & Tel	166⅝	165⅝	165⅝
9 Am Tob B	76	75	76
13 Am Viscose	53¼	52	53¼
24 Am Woolen	10¾	10⅜	10¾
79 Anaconda Cop	34	33½	33½
49 Armour & Co	8	7⅞	8
24 A T & S F	96	94½	95⅝
19 Atl Ref	34⅜	34	34⅜
202 Aviat Corp	6½	6⅛	6¼
45 Bald L Ct	29⅝	28¾	29
106 B & O	18⅞	17¾	17⅞
15 Barnsdall Oil	23⅞	23¼	23⅝
11 Bendix Aviat	52	51½	52
68 Beth Stl	80¾	79¼	79⅝
39 Boeing Airpl	19⅛	18¼	18⅞
13 Borden Co	38	37⅝	37⅞
59 Briggs Mfg	43¾	42	42½
253 Budd Mfg	13⅜	12⅝	13
235 Burr Add Mch	15¾	15	15¾
5 Calif Pkg	35¼	33	33
2 Can D G Ale	36½	36¼	36¼
113 Canad Pac	13⅞	13½	13½
34 Case J I Co	43⅞	42⅝	43
10 Case J I pf	171	171	171
17 Cerro de Pas	34⅜	33¾	34⅛
60 C & O	25⅛	24⅞	25⅛
9 Chi P Tool	26	25¾	26
49 Chrysler Corp	116	114	114½
3 Climax M	39⅞	39½	39½
1 Coca Cola	141	141	141
5 Colg P P	36¼	35¼	36¼
5 Col F & Irn	27¾	27½	27½
117 Colum G & El	5½	5⅜	5½
9 Coml Credit	44¼	44⅛	44¼
24 Coml Solv	17⅛	16⅞	17⅛
119 Comwlth & Sou	1⅛	1	1⅛
4 Cons Nairn	33½	33	33½
41 Cons Ed	30⅛	29⅝	30
14 Cont Can	47¾	47½	47¾
46 Cont Mtrs	10⅞	10⅝	10¾
15 Cont Oil Del	34¼	34	34
21 xd Coty Inc	7⅞	6⅞	7
4 Crosley Corp	35	34¼	34¾
13 Crucible Stl	45	44½	45
40 Curtis Wright	5⅞	5⅝	5¾
67 Del L & W	10⅞	10¼	10½
1 Diamond M	37½	37½	37½
35 Douglas Aircft	81	77¾	80
1 Dow Chem	141	141	141
3 Du Pont De N	172	171½	172
2 Eastman Kodak	180	179	179
5xd Eaton Mfg	61	60	60½
20 El Auto Lit	62½	61½	62½
91 Elec Pow & Lt	7	6¾	7
3 El Paso Nat Gas	40	40	40
54 Eng Pub Svc	24⅞	23¼	23¼
10 Firestone T & R	63⅞	63	63½
5 Freeport Sulph	41¾	41	41
14 Gen Baking	9⅞	9¾	9⅞
63 Gen Elec	44	43½	43¾
47 Gen Foods	42⅝	42½	52½
82 Gen Motors	70½	69⅝	70
34 Gillette Saf R	15	14⅞	14⅞
14 Glidden Co	31¾	30⅞	31⅜
10 Goodyear T & R	57⅛	56¼	56¼
30 Gt Northn Ry pf	55	53⅞	54¼
15 Gt West Sug	29⅝	29½	29½
25 Greyhound Corp	27¾	27	27
1 Hercules Powder	88	88	88
1.20 Hercules Pow pf	132½	132½	132½
3 Holly Sugar	22¾	22¾	22¾
23 Homestake Min	51½	50	50⅞
44 Houston Oil	17⅛	16¾	17
19 Howe Sound	43¼	42	42⅝
169 Hudson Motor	30¼	28½	29¾
80 Illinois Central	35¾	33⅞	34¼
8 Indust Rayon	48¾	48	48⅝
10 Inspirat Con Cop	12¾	12⅝	12¾
34 Interlake Iron	10¼	10	10⅛
4 Int Harvester	90⅞	90⅞	90⅞
131 Int Nick Can	34	33¼	33⅞
330 Int Tel & Tel	31¼	29⅞	30⅝
4 Johns Manville	118	117¼	117¾
60 Jones & L Stl	33⅝	32⅝	33
42 Kennecott Cop	38⅛	37¼	37¼
6 Kresge Ss	26⅝	26½	26⅝
6 Lib-O-F Glass	65	64½	64½
39 Libby McN & L	8⅝	8⅜	8½
55 Lockheed Airc	22⅞	21⅞	22¼
14 Lowes Inc	79	78¾	79
11 Lone Star Cem	60	59¾	60
22 Lorillard P	23¾	23¼	23¾
6 Mack Trucks	58¾	58¼	58¾
4 Magma Cop	18⅝	18⅛	18⅝
39 Martin Gl	24⅞	24½	24⅝
13 McKess & Rob	26¼	25½	25½
15 Medellan Strs	17	16⅞	17
5 Miami Copper	8	7¾	7¾
24 Mid Cont Pet	30¼	29½	29⅞
27 Montgom Ward	61⅞	61⅞	61⅞
63 Murray Corp	18⅝	17¾	18¼
210 Nash Kelvinator	22¾	21⅝	22¼
19 Nat Biscuit	25⅞	25½	25⅞
11 Nat Cash Reg	24	23⅞	23⅞
5xd Nat Cylinder G	15	15	15
23 Nat Distillers	43⅝	41¾	42½
18 Nat Lead	29½	29⅛	29½
102 Nat Pow & Lt	9½	9⅜	9½
313 N Y Central R R	26⅞	25⅝	26¼
16 No Am Aviation	10⅛	9⅞	10
100 North Amer Co	24	23½	23¾
92 Northern Pac	27⅞	26⅛	26½
57 Ohio Oil	19⅝	19¼	19½
4 Owens Ill Glass	68½	68	68
7 Pac Gas & Elec	38½	38½	38½
235 Packard Mootr	7	6¾	6⅞
20 Pan Am Airways	21⅝	20¾	21½
13 Park Utah Con M	2½	2¼	2¼
1 Penney J C	117	117	117
53 Penn R R	39⅛	38⅝	39
145 Pepsi-Cola	24	23½	23⅞
24 Phelps Dodge	28⅛	27⅝	27⅞
8 Phillips Pet	54	53⅝	53⅞
3 Procter & Gam	56⅞	56½	56⅞
41 Pub Svc N J	20⅞	20⅝	20⅞
50 Pullman	54	53¼	54½
60 Pure Oil	20⅝	20½	20¼
309 Radio Corp	12⅞	12	12⅞
54 R K O	8⅞	8½	8⅝
17 Rem Rand	27⅞	26⅝	27
106 Repub Stl	23¾	22¾	23⅝
16 Safeway Strs	22⅝	22¼	22¼
10 St Joe Lead	46	45¼	45¼
6 Sears Roe	107½	107	107½
98 Servel Inc	22½	21⅝	22¼
4 Shell Un Oil	28⅝	28½	28⅝
9 Simmons Co	40¼	39¾	40¼
86 Sinclair Oil	16⅞	16⅝	16¾
2 Skelly Oil	51	51	51
116 Soc Vac	17⅛	16¾	16¾
1 Sou Cal Ed	30¼	30¼	30¼
74 S P	46⅛	44½	45⅛
27 Southern Ry	46⅝	45⅛	45½
1.10 Southern Ry pf	92	92	92
18 Sperry Corp	30	29¾	29⅞
5 Stand Brands	42	41⅝	42
53 Stand O Cal	45¼	44⅝	45⅛
50 Stand O Ind	38¾	38½	38¾
50 Stand O N J	65	64¾	64⅞
60 Stew Warn	21⅜	20⅞	21⅛
33 Stone & Web	13⅞	13	13½
67 Stude Corp	29⅝	28¾	28⅞
9 Sunshine M	13½	13⅛	13½
10 Swift & Co	33¼	32⅝	33
3 Telautograph	8¼	7¾	8¼
8 Texas Co	54⅞	54½	54¾
10 Tex G Sulph	45	44	45
7 Tex P C & O	22	21¼	22
102 Tex P L Tr	17⅞	16⅝	17
10 T & P	41	40¼	40⅞
22 Tim D Axle	39½	39	39½
63 Twen C F F	29½	28¾	29⅜
6 Un Carb	93⅝	92¾	93⅝
40 Houston O Cal	24¼	23¾	24
6 U P	128½	128½	128½
2 U P pf	109½	109½	109½
26 Unit A L	38¼	37	38¼
38 Unit Aircraft	27⅞	29¼	29⅝
109 Unit Corp	1⅞	1¾	1¾
16 Unit Drug	20⅜	20	20
1 Unit Fruit	100¾	100¾	100¾
13 Unit G Imp	17⅛	16⅞	17
7 U S Gypsum	88½	87	88
3 U S Pipe & Fdy	43¾	43¾	43¾
26 U S Rubber	60½	58¾	59⅝
1 U S Smelt R & M pf	81¾	81¾	81¾
92 U S Steel	68⅞	67½	67⅞
1 U S Steel pf	148	148	148
12 Vanadium Corp	25¾	25¼	25¼
53 Warner Bros Pict	14¾	14½	14⅜
20 West Un Tel A	46½	45⅝	45½
7 Westing Air Br	31⅜	31⅛	31⅛
8xd West El & Mfg	134½	133	134½
10xd West El & M pfd	151½	151½	152½
6 Woolworth F W	46	45⅞	46
16 Youngst Sh & T	50½	49	50

United States Weather Report

SUNDAY, MAY 6, 1945.

CONDITIONS PREVAILING VARIOUS U. S. WEATHER BUREAU STATIONS	Precipitation	Highest today	Lowest last night
Albuquerque		69	53
Amarillo		69	48
Boston		54	38
Chicago		77	44
Cincinnati		73	46
Del Rio		97	65
Denver		68	44
Detroit		69	44
Fort Worth		83	62
Galveston		78	69
Kansas City		83	56
Memphis		79	51
Gorgion		74	40
New Orleans		78	58
New York		62	47
Phoenix		96	60
Pittsburgh		61	41
Presidio		102	62
Roswell		87	62
San Antonio		88	59
Tucson		91	60
Washington		60	..
Yuma		98	64
EL PASO		87	70

Bank Assets Of Nation Hit All-Time High

Washington (INS).—Comptroller of the Currency Preston Delano disclosed Monday that wartime deficit financing had swollen the assets of the nation's banks in 1944 to an all-time high of 152 billion, 947 million dollars, a rise of 19 per cent during the year.

On the liability side, the unprecedented dollar flood of bank deposits rose to 142 billion, 311 million dollars, a gain of 20 per cent.

The biggest item in the asset column at the close of 1944 was 86 billion, 415 million dollars of government securities, an increase during the year of 20 billion, 315 million dollars, or more than 30 per cent.

The total of all securities held by the banks was 94 billion, 11 million dollars, representing 61 per cent of all assets.

Revival of interest in the stock market was reflected in a 10 per cent gain in loans and discounts, boosting the total for this item to 26 billion, 102 million dollars.

Delano said that the increase was chiefly in loans to brokers and and dealers in securities, and in loans for carrying securities.

The most spectacular rise was the skyrocketing of government deposits and postal savings to 20 million dollars, a jump of nearly 100 per cent.

Cash balances with other banks, including balances with federal reserve banks, totaled 30 Billion, 977 million dollars at the end of the year, a gain of eight per cent.

Capital accounts of the nation's 14,579 active banks aggregated nine billion, 693 million dollars, an increase of 647 million dollars during the year.

Stocks Steady In Heavy Trade As Peace Comes

New York (AP).—Complete surrender of Germany brought joy to Wall Street Monday although the stock market responded with diversified trends and, while peace rated issues managed to achieve modest gains, many leaders elsewhere stumbled over profit taking.

It was a case of ups and downs. As crowds filled the streets of the financial sector and ticker tape and torn paper showered from windows, prices steadied, slipped, rallied briskly around midday and backed away again in numerous instances in the final hour. Transfers of 1,950,000 shares compared with 1,410,000 Friday and were the largest since April 17.

The Associated Press 60-stock composite was off .1 of a point at 65.2. Of 962 issues registering, 406 were up, 355 down and 201 unchanged.

Ending in the plus column were U. S. Rubber, Youngstown Sheet, Certain-Teed, American Radiator, International Telephone, Douglas Aircraft, Johns-Manville, and American Telephone.

Among losers were U. S. Steel, Bethlehem, Chrysler, Santa Fe, Southern Pacific, Boeing, United Aircraft, General Electric, North American, Eastman Kodak and Sears Roebuck. Bonds were uneven.

Cotton Review

New York (AP)—Following early small recession of 30 cents a bale, the cotton futures market turned steady today as traders placed a favorable interpretation on the surrender of Germany. Final prices were near the best of the day to show a net gain of five to 40 cents a bale.

It was generally anticipated that the German collapse will still bring heavier demands for cotton textiles to meet military, export and civilian needs. When early commission house liquidation dried up limited mill covering against textile awards and local buying met only scale up redging and profit taking. October and December established new seasonal highs.

Apart from war developments, the market was strengthened by the growing tightness of free supplies of spot cotton under the operation of the purchase program and the prospect of a smaller crop next season. There was a fair amount of switching from the near to later months.

NEW ORLEANS MIDDLING COTTON.
New Orleans (AP).—The average price of middling 7/16ths inch cotton Monday at 10 designated Southern spot markets was unchanged at 22.54 cents a pound; average for the past 30 market days, 22.15c; middling ⅞ths-inch average, 21.26c.

New Mexico Notes

Albuquerque (AP).—New regulations on meat slaughtering and sugar supplies will be explained by OPA rationing specialists at a series of meetings over the state this week, district OPA headquarters announced.

The specialists conferred with slaughterers and institutional sugar users Monday at Tucumcari. The schedule for other meetings: Tuesday, Clovis; Wednesday, Portales; Thursday, Hobbs; Friday, Carlsbad; Saturday, Roswell.

Want Food Rules Consolidated

Albuquerque (AP).—New Mexico bakers want government food distribution programs consolidated into a single administrative agency. Their position was stated at a war-time emergency session Sunday at which the bakers drafted a resolution petitioning Congress to eliminate what speakers branded as "mismanagement" and "overregulation" in current programs.

Lehn G. Engelhart of Albuquerque was elected president of the State Bakers' Association. Other officers are Gene Reischmann of Roswell and C. M. Johnston of Taos, vice-president, and A. T. Hogan of Albuquerque, re-elected secretary-treasurer.

Rifle Accident Fatal To Youth

Grants (AP).—Salvador Gurule, 19-year-old El Morro youth, died Sunday night in a hospital at Gallup after apparently having been accidentally shot with a .22 rifle, Deputy Sheriff Jerry Baca of Grants reported today.

Baca, who is investigating the shootin, said the youth was shot three miles north of El Morro. He said two other boys who were with the youth took him to his home, and he later was taken to the hospital.

Body Of Drowned Youth Recovered

Melrose (AP).—Searchers recovered the body of Carl Kirk Anderson, 14, Melrose, from Alamogordor reservoir Sunday. He was drowned Friday when a boat overturned. Three companions were rescued.

EX-PRINCE CAPTURED.
London (AP).—The Paris radio said Sunday that the French First Army had captured former Crown Prince Frederich Wilhelm of Germany. It reported also as prisoners of the French fortes former German Ambassador to Italy Hansgeorge von Mackensen and former Ambassador to Britain Baron Konstantin von Neurath, one-time "protector" of Bohemia and Moravia, who served as Hitler's first foreign minister.

HAMBONE'S MEDITATIONS

By Alley

(Released by The Bell Syndicate, Inc.) Trade Mark Reg. U. S. Pat. Office)

THE STARS SAY— By GENEVIEVE KEMBLE

For Tuesday, May 8

DESPITE signs of an exceptionally expansive and fortunate day, with every evidence of attaining high goals and fulfilled ambitions, there is much to be done in the way of constructive and practical industry and work in order to reach these objectives. There may be promotions, favors, enhanced prestige and popularity, with much in the way of personal gratification or self-adulation.

As well, there are stubborn obstacles, restraining and depressing situations, accompanied by pitfalls, subtle intrigues and duplicity. Think clearly, postpone new enterprises and conserve physical, financial and social resources for final success.

Those whose birthday it is may encounter a year in which lofty ambitions and aspirations, with ultimate good fortune, enhanced credit, prestige and popularity, may be attained, but only with much endurance, perseverance, sound tactics and constructive work in the face of obstacles, limitations, duplicity and subtle undermining from bewildering sources.

To keep a clear head in confusion, treachery, difficult and disturbing situations, may attract the friendly support of those in influential places, who may offer promotion, preferment and substantial aid. But refrain from rash or resentful moods, defer new operations until the mind may be able to cope with hidden and baffling circumstances. Eventually there should be much gratification, with personal as well as business success and happiness.

A child born on this day will have much ambition and high purpose in life, with enterprise and ability to put over important projects, although beset by difficulties, treachery and limitations.

Fear Of Russian Retribution Spurs Nazis To Frantic Defense

By KENNETH L. DIXON

Germany (Delayed) (AP).—This bloody European war is ending now on the same bizarre note on which it began over five years ago.

This story, for instance, should be datelined, "with German forces on the German-Russian front," because that's where I spent the afternoon. Fort the most part I spent it as a sort of honored guest.

Just as in late 1939 and 1940 French and German soldiers sat and stared at each other across the Maginot line, this afternoon German and American soldiers sat and stared at each other across the Elbe River front. In the distance was the sound of Russian guns, and thousands of "enemy" soldiers and civilians fought to get across a tiny, precarious foot bridge which led to the American lines and safety.

Slowly the Russian pocket was closing around those who remained east of the Elbe's raging current and panic was setting in.

Fighting our way across the foot bridge, Cpl. Ralph E. Curtis of Davenport, Iowa, and I hiked deep into the lines of German troops who were defending one of the crazy, fantastic pockets against the Russians—without worrying in the slightest at the moment about the Americans at their backs. After all, from their point of view, about the most fortunate thing which can happen to them at this point is to be ordered to surrender to the Yanks.

This strong is the German fear of Russian retribution these days.

This afternoon's freak situation was possible both because of that fear and because the Russians and Americans were so close together at this particular point that neither side dare to use artillery to any extent. Otherwise the pocket where Ralph and I walked would have been a scene of bloody slaughter.

Anyhow we walked forward from the river through columns of Germans who wished to surrender. Most of them already had discarded their weapons and were only sad and sorrowful looking characters. However, a few still carried pistols which they surrendered.

Previously scores of tankers, half track drivers and self-propelled gun operators had pulled their vehicles up to the eastern bank of the river and abandoned them. Riflemen had either burned their carbines in countless bonfires which lined the river's edge or thrown them away.

But suddenly after we had left all other olive drab uniforms behind we began to meet Wehrmacht soldiers who not only didn't wish to give up their weapons but also had no intention of surrendering. They were, they said, still fighting. . . .

It's disconcerting, to say the least, suddenly to find yourself in the midst of enemy troops—especially when such troops still consider themselves officially enemy. However, for the most part they seemed to content themselves with informing us they were not yet ready to surrender, so Ralph and I decided to continue. Eventually we found ourselves in the midst of German positions. Here and there members of the black-clad Hitler troops gave us cold, forbidding glances and seem to have especially itchy fingers. But otherwise the Wehrmacht still fighting our Russian allies to the east handled us with typical visiting firemen aplomb.

On both sides as we stood along the equipment-littered road came the vicious stutter of machine guns. Slowly the Russians were closing in. The German attitude seemed much similar to what it had been at such places as Cassino and Anzio—except now it was the Russions they wanted to be the victims of their last rounds of ammunition before they surrendered.

Okinawa Foxhole

An Okinawa war orphan and two U. S. Marines, Cpl. Earl Brunitt (left), of Louisville, Ky., and Pvt. Genaro J. Nuzzi, of Staten Island, N. Y., share a foxhole on the Japanese island of Okinawa. (AP Wirephoto from Marine Corps).

Speaking The Public Mind

(Continued from Page 4)

dared to place such a stain upon their country's good name for all to read in our modern histories. It is inconceivable that any nation outside of the Axis in crime would mourn the death of the Archleader.

Since the history of Hitler from childhood has not shown even one redeeming trait, these nations cannot be ignorant of the fact. And since they have seen fit to let the world know that they mourn his death, they should not be accepted to associate with the Allied Nations who have sacrificed their all that the peoples of the world might be free and untrampled by human beasts. They should not share in the coming good, that will result from this freedom.

Unless the citizens repudiate their country's action they also should be held accountable likewise.

The habit of crawling under the cloak of International courtesy to excuse doubtful acts is too thin a covering and too hypocritical. Courtesy many times is a false front.

—Carmelita A. Pomeroy.

NAZIS MAKE GET-AWAY.
Stockholm (AP).—The border correspondent of the newspaper Dagens Nyheter said Sunday night that 18 automobiles loaded with high German officers have crossed the Norw

16—Situations Wanted

EXPERIENCED salesman with intimate knowledge of El Paso trade territory desires connection. NPC Box F-376.
EXPERIENCED couple will manage apt. or hotel, large or small. M3904-W.
WILL care for your children in my home by hour or week. M3241-W.
WILL care for your children in your home by hour. Call M5529-W.
LEAKY roofs repaired. Twenty years experience. Phone M89
EXPERIENCED stenographer wants permanent work. Main 6429.
BOOKKEEPING—PART TIME. EAST 2460-M—M577

17A—Business Services

ASSAYERS
CUSTOM ASSAY OFFICE — Critchett & Ferguson. Representatives for ore shippers. 105 S. Santa Fe. El Paso, Texas.

BAGGAGE
M3500 BAGGAGE TRANSFERRED YELLOW CAB CO

BEAUTY PARLORS
RITA Formerly at Hitin's Beauty Shop is now at FAYE'S BEAUTY SALON. Ladies' hair cutting. Permanents, machine & machineless. Cold wave. M2824. 604 Martin Bldg.
HELEN'S BEAUTY SHOP. Moved from 215 to 209 1st Natl. Bank Bldg. Diane is back. Mondays reserved for men, manicures, facials, etc. M-6256.
NOW open. Modern Beauty Shop, 111 E. Rio Grande. We specialize in a complete beauty service. Open evenings by appointment. M9770.
TEXAS Grand. 417 Texas St. M-2788. Permanents Machine. Machineless & the latest in Cold Wave.
COMPLETE line of beauty service & hair styling. Park Beauty Shop, 419 N Oregon. M1603.
VICTORY Beauty Shop, 820 N. Piedras. M2627. Appointments Wednesday & Friday evenings. Operators: Claudia. Ossie
COMPLETE permanent, $3 up. Machineless, $5 up. Shampoo & set, 75c. Myrtle Beauty Shop, 706 Myrtle Ave. M8751.
COMPLETE perm. $3 up. Machineless $5.00. Cinderella, 510 N. Stanton. M1561

BEAUTY SCHOOL
TRI-STATE BEAUTY SCHOOL. Thorough training. Complete beauty service. 512 N. Mesa. M3637.

BOOT SHOE REPAIR
Tony Lama Cowboy boots made to order. 109 E. Overland

BROKEN GLASS
BROKEN GLASS
DOOR SLAMS—GLASS BROKEN FOR PROMPT REPLACEMENT
CALL MAIN 532
SOUTHWESTERN SASH & DOOR COMPANY

BUILDING MATERIAL
GOOD materials and labor, when available. Government regulated terms. SHERROD LUMBER CO M3074

CARPENTER
CARPENTER & CABINET SHOP. JOHN SWARINGIN RED 86-R-5. DALE ROAD.
CARPENTER & repair work. Free estimates. Call J. W. Harper. M1414-W. 16. Edson Ave.
CARPENTER work, roofing and cement work of all kinds. M6736 or Red 177-R-2

DRESSMAKING
DRESSMAKING Ladies' suits, alterations of all kinds, men and women's suits, and ladies' plain dresses. C. & P. 60c. Suits pressed while you wait. 35c. Post Office Cleaners & Tailors. 304 N. Stanton St.
M-1721 Dressmaking—Formals. Alterations—Any kind.

ELECTRICAL CONTRACTORS
M166 Callaghan Elec Co Wiring & repairs. Installation Quality products

ELECTRICAL APPLIANCES
ELECTRIC appliance and motor repairs All makes, all models. Water pump service. 28 Glenwood Dr. Phone Red 167-R-3

FLOOR SANDING
FLOOR SANDING AND REFINISHING. WORK GUARANTEED. EASY 2240-J. FLOYD J. WALKER. GEORGE SHEPHEARD.

FURNITURE
M1025 — DANIELS
Repairs, refinished, upholstered, packed shipped and stored. Rugs cleaned

PLUMBING
AMERICAN PLUMBING & HEATING CO. 2900 Aurora. Phone E113.
WILL build or recondition septic tanks. Work guaranteed & reasonable. Phone R-105-R-2.
E260—SANITARY PLUMBING CO., 2731 Idalia. "One Trip Plumbers." Repair work
SEPTIC tanks and cesspools pumped and cleaned. Phone Red 118-J-3.
CLSS pools, septic tanks cleaned & built. Call M7014.

PRINTING
CATALOGS, circulars, folders, letter heads, envelopes, forms etc. Cricket Printing Co., 349 Myrtle. M2120.

PAINTING, PAPERING, TINTING
GENERAL REMODELING
Free estimate on painting, plastering, carpenter work, roofing, rock & cement work. All work guaranteed. Call M6322-W.
Plastering, Painting
Calcimining, general carpentry. House repairing. Reasonable rates. Adams. 3605 Blue. M8668. M3332-R.
M1117-R Painting, plastering, stucco, house remodeling, cement work. Work guaranteed. R. Montes.
M. A. CARRIZALE, just returned from Armed Services & will resume painting & interior decorating. 2920 Cypress. M6648.
INTERIOR & exterior house painting Best work fair prices W L Christian M5906-M.
NEED A PAINTER? Call Geo. S. Thomson Co., M3220.

RADIO REPAIR
RADIO SERVICE
PHONE M877. 2405 ALAMEDA.

ROOFING
FREE Roof Inspection
Call Main 532 or 533
SOUTHWESTERN SASH & DOOR
Weeks Roofing Co. — M-89.

RUG CLEANERS
RUG CLEANERS
Rugs—Upholstery—Furniture & Carpets CLEANED & MOTHPROOFED. Reliable Rug Cleaners Red 4333.

TILE
COLORED tile for the home, stock, installation & repairs. Free estimates. 2908 Alameda, 3011 White Oaks. Morrison M2350.

VENETIAN BLINDS
LOWEST PRICES ON VENETIAN BLINDS. Repairing, retaping, re-cording blinds. M4521. 519 N. Campbell.

18—Dogs and Pets

CATTLE WANTED
All classes beef, feeder, stocker cattle. Main 1702 or Main 7136-J.
GRAIN FED BEEF
For sale. Frederick and Bruner. 1701 E. First. M1702 or M7136-J.
GIVE her a bird for Mother's Day. "Gifts that live." The Bird Shop. 1129 E. River.
6-MONTHS-old wirehaired Terrier, female. Pedigreed. M9019-M.
GENUINE CHIHUAHUA PUPPIES. VERY SMALL. 709 MESITA. M8164-M.
CHIHUAHUA puppies for sale. E2832-R. 3211 Porter Ave.
A GIFT for mother—full blooded Boston Bull pups. E1414. 3001 Federal.
CHIHUAHUA PUPPIES FOR SALE. 1513 MONTANA.
FOR sale, tested 22-qt. milch cow. Calf Red 49-J-5.
UGLY puppies for sale. Call after 7 p. m. 712 Magoffin.

18A—Livestock for Sale

WILL pay top prices for hogs. Call Homan Schneider, M2794, Schneider's Market.
MILCH COWS—A choice assortment on hand at all times. Terms. Write or phone LEONARD PENCE, YSLETA, TEXAS. Telephone Ysleta 2651.
RABBITS wanted. 3½ to 4½ pounds live weight. Colored 21c pound white 23c pound. Phone Red 52-J-5.
GOOD young family & dairy cows. Also Farmall F-12 tractor. Cook's Carolina Drive at main highway.
YOUNG Jersey milch cow. Glenwood Drive, south of Highway 80, Rt. 37, box 62C.
2 HORSES, 4 years and 18 months old. Saddles and bridles. Phone M2404. Ext. 4168.
WANTED—Rabbits, all sizes. Top prices paid. Call after 6 p. m. Red 184-R-1.
RABBITS wanted. Any size. Highest prices. Kil-ore's Rabbitry, 601 N. Campbell, El Paso.
WANTED—All classes beef, feeder, stocker cattle. Main 1702 or Main 7431-R.
FOR sale, 200 head of young cows. Garlin Milte, 3220 Mountain Ave.

19—Poultry and Chicks

CUSTOM HATCHING SPECIALIZED. Lower Valley Hatchery, Alameda South on First St.
BABY chicks & ducks. Texo Feed & Light Crust Flour, Rosch & Engle. 1800 Texas St. M317.
BABY chicks. Come by and see them. Tidwell's, 1700 Texas St. M127.

19A—Feed and Supplies

COMPLETE line of FUL-O-PEP Feeds. FEED DEPOT. 3521 ALAMEDA. M1301

19C—Seeds & Plants

GARDEN SEED
FOR YOUR VICTORY GARDEN. SMITTY'S HATCHERY FEED & SEED 613 E. San Antonio. M2599.
GRASS SEED
Plant now Bermuda for sub Pacys Rye and Clover for Shade. EL PASO SEED CO., 620 E. San Antonio.
HOME GROWN ALFALFA
Seed, 35c lb. Telephone 33-J-2. Canutillo. A. R. Bogart.
MILDEW SPRAY
USE KOPPER QUEEN.
EL PASO SEED CO., 620 E. San Antonio.
SOILS of lawns, farms, gardens, scientifically analyzed quantitatively corrective measures recommended. M9132-W. NPC, box G-392.
PRITCHARD Tomato Plants, 25 cts. per dozen. Howle's, 3806 La Luz. E2946-W. Bring container.
ALFALFA SEED—Highest quality. Recleaned, tagged & tested. Price will suit you. Tidwell's, 1700 Texas St. M127
SPRAYING, pruning & tree surgery. Also orchard work. W. F. Hogge, M5772.

19C—Seeds & Plants

Weed Killer
THE NEW CHEMICAL "WEEDONE" HARMONE WEED KILLER ESPECIALLY RECOMMENDED FOR BINDWEED. LIMITED SUPPLY. IN ONE-GALLON CANS, $12 PER GALLON, MAKES SIXTY GALLONS OF SPRAY.
Equipment Supply Co.
120 S. Campbell
REDUCED PRICES on our full line of evergreens and shrubs. All plants in individual containers.
EL PASO NURSERY
543 Magoffin Ave. Phone M9260. Across Street From City Market.

FERTILIZER
FERTI-LOME again available. This famous fertilizer made on a pre-war formula. 25 lbs., $1.50; 100 lbs., $5.75. EL PASO SEED CO., 620 E. San Antonio.
TOMATO PLANTS INDIVIDUALLY POTTED 4308 HASTINGS
TOMATO & chili plants. Apple, grape, asparagus, carnations. Valley Nursery 2010 Grant. M4034.

19D—Farm Equipment

LARGE CASE PICKUP BALER, 14x18, with W25 ALLIS CHAMBERS POWER UNIT. COMPLETELY OVERHAULED. REPAINTED. PRICED BELOW CEILING $1000. STAHMANN FARMS, LAS CRUCES, NEW MEXICO. 495-J-1.
FOR sale, one five horsepower electric motor with pulleys and belt, also small feed hammer mill, both in excellent shape. Per-Al Products, 100 N. Main Street, Las Cruces, N. M. Phone 220.
FOR SALE—Farmall tractor F-20 with plow, cultivator & mower. 1 A C tractor, W C model; 1 A C tractor, B model. This equipment, first class condition. Halla Motors, 903 Texas. M3805.

20—Furnished Rooms

WORKING mother will share home with soldier's wife in exchange for light housework & care of 2 school-age children. M3884-R.
NEAR E. P. HIGH—In private home, furn. rm., double bed, connecting bath, private entrance. No kitchen privileges. Inquire at 616 N. Stanton, or phone M524.
FURNISHED room for couple or gentlemen, connecting bath, and air conditioning. Upson Hotel. M7567.
PLAZA Hotel, 400½ N. Oregon. Downtown. Comfortable rooms. Reasonable rates. M4177.
CHOICE bedrm. with half bath. Private entrance. Convenient to Bliss busline. Gentleman only. E1443-W.
LARGE room. Beautyrest mattress, automatic hot water, single or double. M5956 or Red 148-J-2.
COMFORTABLE room, adjoining bath. On busline. Near Ft. Bliss-Biggs. Gentleman or employed couple. 3610 Ft. Blvd. E2139-J.
WANTED—Maid for Mills Hotel. Apply Apt. 2. Housekeeping rm. available. 204½ Mills St.
NICE, comfortable rooms. Reasonable weekly rates. Carlyle Hotel, 418 San Francisco. M497.
LADY'S bedroom, kitchen privileges. Highland bus. Corner Alabama & Lebanon. 2528 Lebanon.
PRIVATE apt., board, salary, exchange housework, husband may stay nights. M4892.
ATTRACTIVE bedrm. & garage. Cool basement rm., bath, garage. Employed adults. M9065.
CLEAN rms., closein. 6 buslines. Employed people, preferably men. M7199-J.
NICE corner bedroom, central location, quiet home, non-drinking couple. M7364R
FRONT room, connecting bath, near Beaumont on carline. E1382-W.
BEDROOM WITH KITCHEN PRIVILEGES. 1718 ALABAMA ST.
SLEEPING quarters in a garage. 3417 Sacramento.
CORNER bedrms., walking distance from town. Couples only. M6927-R.
DOUBLE room. Hot & cold water. Employed people. 1019 E. Rio Grande.
2 NICE furn. rms. for rent. 3704 Pera St.

22—Places to Eat

NEVADALE dining room, 319 E. Nevada Meals served by meal or weekly rates.

24—Apartments—Furnished

HIGH-class suite. Private bath, bedrm., living rm. Permanent couple. Positively no cooking. Available June 1. References required. NPC, box F-376.
SMALL two-room apartment. Also house trailer for sale or rent. 1st house back of Texaco Service Station, Alameda & Clark Road.
QUIET, utilities, linens furnished. $8 & $10 wk. Men only. 1011 N. El Paso.

35—Stores-Offices-Garages

WILL rent ½ of store building. Suitable for any business. Inquire 2109 E. Yandell.

36—Resorts

RUIDOSO DISTRICT
On main highway, 1 mile from Ruidoso Junction, 4-bedroom house, 3 new 2-room cabins. 1¾ acres irrigated land. $8500.
M1770 E. A. Beeman M1770
311 Mills Bldg.
WANTED to rent in Cloudcroft or Ruidoso for season, cottage with bathroom. Write P. O. Box 97, Anthony, New Mexico or phone Anthony 9.

37—Wanted to Rent

PERMANENT couple in business desire furnished duplex apartment or small house. Must have 2 bedrooms. Have excellent references. No children or pets. Call E2160-R.
WANTED—Furn. house, 2 bdrms., for 2 nonhitchhiking Army couples. Convenient to bus or trolley to Biggs Field. No children or pets. E2905, between 8 a. m. & 5 p. m. except Sunday.
PRICE NO OBJECT
NEED 3- or 4-bedroom house, east side of town or Lower Valley. E2298-M.
PERMANENTLY assigned Lt. & wife desire 4 or 5-rm. house, furn. or unfurn. No children or pets. Call Mrs. Young, E1056-J.
RENTED same home four years. It's sold. Urgently need unfurnished house. Three adults. Excellent references. Hicks, KTSM Program Director, M3122 or E2326-J.
2 ARMY veterans & wives desire 2-bedrm. furn. house or apt., suitable 2 couples. Permanent. Pay up to $70. M9314-R. Mrs. Meador.
PERMANENT resident, wife & 5-year-old daughter desire furnished apartment or house. Call any time after 9 a. m. M2504. Sundays call M7578.
AFTER 7 years' rental the new owner wants his duplex. What have you that is furnished? E. R. Hughes, service foreman, Gas Company. M1363 or E1391-M.
URGENT—Civilian couple and two daughters need furnished or unfurnished apt., house or duplex. For 3 or 4 mo. Excellent care. M8369-W.
DO you want a permanent tenant for that unfurnished house? Six years at latest El Paso address. References. Call Clint, 2686, collect.
OFFICER (overseas returnee) and wife desire furnished house or apt. No pets or children. Care guaranteed. Call M842-W.
WANTED to rent, a furnished 2-bedroom house. Will consider renting for summer. Major R. E. Wallerstedt, AAA School, Box 1379, Fort Bliss.
WANTED—To rent, by permanently located railway official, 5- or 6-room unfurn. house, no children or pets. Phone M2803, between 8 a. m., 6 p. m.
PERMANENT federal employe, wife & daughter, 4 yrs., desire 4 or 5-rm. furn. or unfurn. house. Preferably east. Can furnish local references. E1564-J.
TEACHER & mother need immediately, 2-bedrm. home, preferably unfurn. Lived in present home over 16 years. Owner taking possession. Call Fanny Foster, E388-W.
PERMANENT El Paso couple desires 5- or 6-room unfurnished house. Your house is our pride and responsibility. E1297-M or M9000.
RESIDENT of El Paso since 1929 desires 2- or 3-bedroom furnished or unfurnished home. Call Truett L. Maddox. M8154-R.
MAJOR will pay 6 mos. rent in advance for 3-bedrm. house or apt. Present house sold. Must vacate by May 16th. Phone Koenig, E471-J.
CIVILIAN making El Paso permanent home wishes to rent 2- or 3-bdrm. unfurn. house. No children or pets. Excellent care guaranteed. E2666.
HEALTH Department inspector, wife & 2 children need furnished house. Excellent care guaranteed. Green 0-6-J-2.
LT. COL., wife and seven-year-old daughter desire an apt. or house, furnished. Call M2210W after 12:00 noon.
PERMANENT couple wants furnished or unfurnished duplex or small house. Reference. M4951-J.
DENTAL Corps officer, wife and 8-yr. son desire furnished apt. or house. Call M2404, Ext. 2156.
PERMANENT El Paso resident desires 2-bedrm. unfurn. house. Good care guaranteed. M4991-J.
SOLDIER and wife want 2- or 3-room apartment. Both in service. Please call after 6 p. m. M5491. Sgt. Decker.
PERMANENT, local references, bond, no pets. Officer, wife, sensible boys, 2 & 4, need 4- to 6-rm. furn. house. M5665.
ARMY officer, wife & child desire apt. or small house in nice locality of city or sub. M6717-J.
T/SGT. & wife desire furnished apartment. No children or pets. Urgent. Call M6397-J.
PFC., wife & 14-month baby want furnished duplex, apartment or small house. M7479.
BORDER Patrolman (ex-service man from overseas) & wife want apt. No children, pets or drinking. Call E1761-W.
UNFURNISHED house or apartment on June 1 by civilian couple & 8-yr.-old girl. M4636-J. Mrs. Champlin.
PERMANENT resident must move immediately. Needs unfurnished house El Paso or vicinity. Call M565, Monday.
LT. wife and baby desire furnished apartment. Non-drinking couple. Excellent care guaranteed. M4748-J.
ELDERLY medical officer desires small furn. apartment with kitchenette & bath. M1920-W.
2-BEDRM. furn. house in Lower Valley. Permanent. Permanent employe only. Permanent. E432-W. M10080. Miss Anthony.
VETERAN with business in 5 points wants unfurnished house or apartment in or quite near 5 Points. M1136.
WANTED—By permanent, reliable American family, 3-bedroom furn. or unfurn. house. Take excellent care. M89. days.
RESPONSIBLE, permanent couple, no children or pets, desire furn. apt. Good references. Mr. Rawson. M666. Leave message.
PERMANENT railroad man & family must vacate present home. Must have unfurn. house. M5985-R.
DO you have cool house or apt. to rent captain & wife, who will give it good care. M6754-M after 2 p. m.
SERVICE man, wife & baby need furn. apt. Call Mrs. Albrant, M7782-M.
LEASE or rent, unfurn. house. Permanent civilian El Paseans. M9132-W.

37—Wanted to Rent

A Tribute
To A Tenant
Because they have been such ideal tenants. Because they are friends of mine. And because I have promised to help them, I am respectfully soliciting from you, Mr. and Mrs. Property Owner, a rent home for them to live in. You have my personal guarantee that they will leave your home in as good, or better, condition than they find it. They are the sort of tenants that a landlord dreams of finding, but seldom does. At the present time they are living in a home that I have sold. Call me for full particulars.
HAMPTON S. SMITH
E55. "The Better Homes." E1077.
WANTED — Furnished apartment for man, wife and mother, all employed. Phone Mr. Collins in Service Dept., M-3700.
WANTED — 2- or 3-bedrm. furn. or unfurn. house for family of 4. Price no object. References. Call E-1293.
LIVED HERE ALWAYS
Couple, no children, husband medical discharge, permanently employed, want small furn. duplex, apt. or house. E621.
PERMANENT American T. & P. Railroad man, wife & two high school daughters, desperately need furnished or unfurnished two-bedroom house or apt. References. M8403-J.

37A—Moving-Storage

M2077 EL PASO Fireproof Storage Co. STORE YOUR GOODS THE SAFE WAY In our Fireproof Building.
M-77 Estimates given. Storage & van service anywhere. International Warehouse Co. 1601 Magoffin.
SECURITY Fireproof Storage Co. Phone M1681.

38—City Homes for Sale

MOREHEAD ST.
IMMEDIATE POSSESSION.
3 bedrooms, large living and dining rooms, large glass service porch, basement, central gas heating plant, front drive, rock garage, yards nicely landscaped. Price $6850, on terms. Call J. M. Broaddus, with
MARR-PIPER-ECKFORD & JACKSON.
212 N. Stanton St. M4350.
KERN PLACE
A beautiful dream home. Spanish type. 6 rms., liv. rm., din. rm., breakfast rm., 3 bedrms., bath and ½. Venetian blinds, weather stripped double insulated ig. bsmt. and twin central furnaces, thermostat control, maid's rm. with toilet, laundry trays, 2-car garage. Move in tomorrow. Call Weems, M15.
ORNDORFF-MILLER COMPANY.
A Mansion
in Manhattan. Perhaps the largest and finest home in this addn. 10 rooms and 3 baths. Servant's quarters. 2-car garage. On corner. 5 lots. Several thousand dollars have been spent on improvements and it is today like new. Price $31,500. If you can possibly use a house in this class by all means see this one today.
J. H. HIGDON. M4927.
Perfection Personified
As to location, condition, price and neighbors. An additional building on back of lot that could be converted into living quarters or used for ample storage. This residence has 5 rooms. $5000. See Mr. Thompson, with
Leavell & Sherman, Realtors
210 N. Stanton. M4226.
(Home Phone E1607-J.)
Near Austin Terrace
on beautiful Oxford St., attractive brick bungalow in first-class condition. Cove ceilings, Venetian blinds. Includes living rm., dining rm., 3 bedrms., 1 baths, kitchen. Gas furnace, double garage, nice yard, trees, shrubs. Price only $8000, $3000 down, bal. terms. Call B. B. Bell, M4350.
MARR-PIPER-ECKFORD & JACKSON. Realtors. 212 N. Stanton St.
WHY PAY RENT
When $500 down will buy a 3-room modern home near William Beaumont? Price $2750, balance $40 month.
YEAGER & SONS, REALTORS. East 679.
Yandell Blvd., Near 5 Points
5-rm. bungalow, sleeping porch. Good condition. Price $5500.
K. B. CREEL, Realtor
Sole Agent, M89b9-W
Clark & Pierce Exclusives
3400 blk. Montana; 3700 blk. Tularosa; 3600 blk. Morehead; 3000 blk. Ft. Blvd.; 3200 blk. Louisville; 800 blk Arizona; 4400 blk. La Luz; 3900 blk. Hueco. Call us for appointment.
REALTORS, M5460—E736.
NEAR 5 POINTS
Pershing Drive. Lovely 3-bedroom home. Basement. Central heat. Beautifully landscaped. Very cool. Entire property in 1st class condition. Priced right.
Mary Shacklette M1696
Immediate Possession
Byron St. rock home. Living rm., dining rm., kitchen, bedrm., bath, garage, completely furn. $4800.
McCamant Rlty. (Realtors)
E-1826
NEAR ALTA VISTA
Desirable location, attractive home, 5 rooms & large glassed porch, nice floors, good condition, basement, front drive garage. Price $6650, terms. Call Mrs. Blackwell. M487.
SETH ORNDORFF, REALTOR.
VACANT
CLOSE-IN
5-rm. brick house completely furnished. Convenient terms. Call Kirkpatrick, M15. Orndorff-Miller Company, Excl. Agt.
Close Coldwell School
5-rm. brick. Liv. rm., din. rm., kitchen, 2 bedrms., and service porch, garage, front drive, shade trees. Only $5950. Terms. Call Weems, M15.
ORNDORFF-MILLER COMPANY.
Immediate Possession
By owner. 5 rooms & breakfast room. Redecorated & clean. Price under $5000. E2461-R.
HOME & income. 8 rms., 3 baths, 2 floor furnaces, basement, newly painted. Near busses & shopping center. Rock wall. Nice garden, shrubs & flowers. 4 lots. Price $9500. M5666-M. Mrs. Shows with
MARY SHACKLETTE. M1696.
SPANISH TYPE
Large liv. rm., din. rm., kitchen, bath, 2 bedrooms, in splendid condition. Possession soon. $5500. R. L. BOGARDUS. Realtor. M3794.
CLOSE-IN ON WYO. ST.
6-rm. brick, furn. well rented. For full particulars see
COLES BROS. M-195
204 N. Oregon.
1514 N. MESA AVE.
Vacant. Move in today. Price $7500. Terms.
FRANCIS C. BROADDUS. REALTOR. Cotton Ex. Bldg. M1562.
$2500 CASH
Buys home and income. Montana St. 2-story, furnished. Owner ill. Immediate possession.
Mary Shacklette M1696
E1083M
GOVERNMENT HILL
3 2-BEDROOM HOMES. TERMS.
Yeager & Sons, E-679
"Realtors"
Furnished Home Bargain
Cozy brick, good location. 2 bedrooms & glass porch. Owner in Army. Prompt possession. $5500.
Dick Hudnall—M1696
Close Coldwell School
5-rm. brick, liv. rm., din. rm., service porch, kitchen, 2 bedrms., garage, front drive, shade trees, $5950. Terms. Call Weems, M15. Orndorff-Miller Company.
4205 OXFORD
House is vacant. Owner is at 4201 Oxford. Will be there until house is sold. Immediate possession. House in excellent condition.
$500 DOWN PAYMENT
Will buy 8-rm. house on N. Piedras. Price $3500, bal. $25 per mo.
YEAGER & SONS, REALTORS. E679.
Austin—Rusk District
For sale by owner. 5-rm. house. Rock enclosed back yard. Bearing fruit trees, rock garage. Near schools & churches. Price $5500. 3423 Porter. E2313R
AUSTIN HIGH
6-room stucco home, hardwood floors, garage apt., paved st. Sacrifice cash $2600. Watkins, M3600. J. C. White Rlty. Co.
7-ROOM house including post office, located at Newman, Texas. Price $5500. Terms. Also can be sold comp. furnished. H. J. Ross, M454. Williams & Goldoft.
NICE home on Memphis near Austin-Crockett. 5 rooms, tile bath, large basement room, automatic heating, Venetian blinds. High rock enclosed back yard, front drive. Owner, M715.
DUPLEX, one side vacant. Must be sold. Walking distance from downtown El Paso. H. J. Ross, M454.
WILLIAMS & GOLDOFT.
IN Ft. Davis, a four-room mod. home. Immediate possession. Terms. M454. H. J. Ross. Williams & Goldoft.
5-RM. frame house near S. F. Shops. 4 lots. Wood yard. Partly furn. Must be sold this week. Leaving town. 3215 Frutas.
5-ROOM brick stucco on Oxford. $6500, terms. H. J. Ross, M454.
WILLIAMS & GOLDOFT.
ON Lebanon, 5-room brick, unfurnished, $6250. Possession May 20th. H. J. Ross, M454. Williams & Goldoft.
5-ROOM house off Alameda. Hardwood floors, furnace, 5 lots, fruit, Rhoades, E2277-R.
IF you need and want a new house see me for particulars. H. J. Ross, M454.
WILLIAMS & GOLDOFT.
FOR SALE by owner, new FHA 5-rm. rock home, furn. Rusk-Austin District. Phone E805.
3-BEDRM. house on Memphis, near Austin. $4650. Higdon, M4927.
5- or 6-rm. on Oxford; 8-rm. on Hastings; 5-rm. on Jackson. Howard, E1934.

38—City Homes for Sale

KERN PLACE—One bedroom house on small lot. House in good condition and completely furnished, including electric refrigerator and Bendix washer. Will require about $3000 cash with balance like rent. Immediate possession.
BLISS STREET—Five-room house, built by contractor for home. On 2 full lots and house in good condition. Near Catholic and public schools. Owner leaving town and priced to sell. Immediate possession. About $3000 cash, balance terms.
PERSHING DRIVE—One of the cleanest and loviest homes in this section of El Paso. Will sell either furnished or unfurnished. Must be seen to be appreciated. Price $12,000, furnished. Immediate possession.
PHONE ED CARSON, M454.
WILLIAMS & GOLDOFT, REALTORS.
WILL SELL
OR TRADE
On Sunset Drive near Country Club. Beautiful Spanish type brick bungalow. Insulated roof and combination heating-cooling system. Includes kery hall, living r., dining r., 2 bedrms., large glassed-in slp. porch, bath. Garage adjoins house, 1½ acres fertile ground. Fine orchard. Large chicken house and enclosed runs. Attractive shade trees, shrubs and flowers. Bus stops in front of property. Price $10,500, half cash, bal. terms, or will trade for modern El Paso home. Call B. B. Bell, M4350.
MARR-PIPER-ECKFORD & JACKSON. REALTORS. 212 N. Stanton St.
McKINLEY AVENUE
Very large living room, dining room, kitchen, breakfast room, conservatory. Large tile bath, 3 large bedrooms with two closets in each. Large basement with lavy. trays and central hat. plant. Ground 150x120. Sprinkling system. Possession soon. R. L. Bogarduc, M3794.
3—2-STORY HOUSES
PRICED TO SELL.
Yeager & Sons, E-679
"Realtors"
3300 BLK. MOREHEAD
5-room cottage with addition of large play room in basement. All nicely furnished. Possession at once. It's a real buy at $5250. Call Mr. Davis, M1020.
BILL ELLIOTT, REALTOR.
3700 BLK. POLK ST.
Quarried rock house, 7 yrs. old. Liv. rm., 2 bdrms., lge. din. rm. & kitchen. Only $3900. 30 day possession. Call Wulfjen, M15. Orndorff-Miller Co.
LOGAN HEIGHTS.
Large rock home, 5 rms., 4 corner lots, fine for cow and chickens. Price $3000. Sunday M7529-J.
RAY S. WATT, REALTOR, M1828.
Real Homes
On Montana, Piedras, Memphis, Nations, Morehead & Douglas.
Agt. CASHMAN M3141-W
5-ROOM brick, front drive, rock garage. Vista Vista. $4500. $1250 cash. Telephone E1677-M. 9 a. m. to 6 p. m.
NEW 5-room rock home, garage, rock inclosed yard. About $3200 cash. Balance F.H.A. $31.13 per month. E1974-W.
RUSK SCHOOL.
5 rms., completely furn. Rock gar. $5750. Agt. M6030.
6-RM. house, bath & ½ bath, front & service porches. Near El Paso High. No indebtedness. M2611 or M7657-W.
HOTEL, 47 rooms, well furnished. Close in $31,000, ½ cash. H. J. Ross, M454.
5-RM. brick, good location. $4950, terms.
RAGLAND, E660. REALTOR.
CLEAN 5 r. house on White Oaks, west of Copia 2850. Higdon M4927.

38A—Apt. Property—Sale

BRICK duplex, centrally located on corner. Upstairs completely furn., 4 large rms. & bath, down stairs, 5 large rms., with bath & plenty of closets. Full basement heating plant. Double gaarge, street entrance. Rock wall enclosed back yard. Adjoining 2 lots. Phone R81-R-4. Owner.
APT. HOTEL
Netting 25% in investment of $22,000. Other well located apts., paying good dividends. Howard. E1934.
TENEMENT house for sale. Located 2201 Magoffin Ave. Contact owner, Mrs. C. F. Butler, Mesilla Park, N. M.
FOR SALE — Two-apt. income property. P. O. Box 166. Elida, N. M.
APT. house with 6 furn. apts., Near 5 Points. $25,000. Agt. M8030.

39—Suburban for Sale

UPPER VALLEY
Modern 5-rm. & b. stone house. Nicely located, not far from Country Club. 2 acres in alfalfa & garden. Large barn with servant's room & storage rm. Modern chicken house, nice fruit & berries. Price $9500. Cash about $2500, bal. $40 a month.
11 acre farm in cotton with modernized 7-rm. & b. home, 2 glass porches & screened porch, 2-car gar. Barn, chicken house, deep well & pumps. Located in Upper Valley, 18 miles from El Paso. Price $9500. Might consider well located modern home in town as part payment.
CALL RAY WARD, HOME M6725.
D. C. CROWELL & CO., OFC. M802.
Just Out Of City Limits
FURNISHED
A very fine, spacious 11-rm. rock house, made into 3 apts. Completely furnished, 3 elec. refrigerators, 2 large elec. ranges, 1 gas range, 2 floor furnaces. Beautiful location, lots of large closets, 3 garages, outbldgs. On 6 lots. Room for anything you want to do. Possession of one apt. soon as deal is closed. Price $11,500, takes about $7300 cash. Shown by appointment only.
BALLARD & RUTLEDGE (Realtors)
308 Bassett Tower. M7808.
Lower Valley
APPROXIMATELY 10 MILES FROM CITY.
6-rm. practically new stone residence, completely furnished. Modern in every respect. 3 bedrms., 2 baths, floor furn., thermo. cont. ventilated and weather stripped, pitched roof, double gar. & store rm., outbldgs., deep well. 2.55 A. Possession June 1. Price $10,000. For information call in person at
COLES BROS.
204 N. Oregon.
DREAM HOME
9/10 acre land, Lower Valley, 6-room brick stucco home, hardwood floors, inlaid linoleum, Ward floor furnace, Venetian blinds, good chicken house, close to schools, stores, churches, partly furnished, or unfurnished. Cash. Owner leaving. San Jose Road, Rt. 1, box 239, one block north off Highway 80, Red 168-R-1.
Homes! See Ragland
5-rm. stucco, floor furnace, gar., garden. $6300, terms.
Two-bedrm. brick, furn., gar., rock enclosed front, large chicken runs, $4500. Terms.
A. O. RAGLAND, REALTOR. E660.
Alameda Blvd. Bus. Site
With good 3-bedrm. house on rear. Close Cooley School, a nice place to live with a fine business location. Possession June 1st. Call Weems, M15. Exclusive Agt.
ORNDORFF-MILLER COMPANY.
FOR QUICK SALE
5-rm. modern home, 2 A. All in alfalfa, on U. S. 80. $5500. Terms.
4 rms. & bath, ½ A. Splendid water. $4500. Terms.
PADEN-GEIGER (Realtors). Red 66-J-2.
MODERN 5-room, air-conditioned, partly furnished home. 6 corner irrigation lots. Shade trees. Good outbuildings. Trap nests. Furnished garage apartment rents for $30 month. No agents. $4100 cash. Phone R-100-J-3.
POLO IN DRIVE—Three-bedroom rock house on 1 acre ground. Has heat, good well with automatic pump. Immediate possession. Price $7000 with about half cash.
PHONE ED CARSON, M454.
WILLIAMS & GOLDOFT, REALTORS.
2 A. in Sunrise Acres for your home where you won't be fenced in. $10 down, $10 mo. Free rock for building. City water. E. D. Park.
MODERN VALLEY HOME.
Furnished, 2 acres. All equipment & livestock. Call M5953. Kash.
8½ ACRES, well improved home. Completely furnished. Terms. H. J. Ross. M454. Williams & Goldoft.
320 ACRES on paved road, near airport, cheap M415. John R. Ellis.

40—Farms-Ranches—Sale

66 ACRES patented land on Rio Grande River, 30 acres under cultivation & planted, 400 acres of leased land, of which 45 acres under cultivation & planted. Free water. Electricity. 50 head of cattle; 60 head of hogs; 1 team of mules; 1 tractor; $16,000 cash. For information call R-125-R-2.
$3250 FULL cash price will buy 240 acres. Has well and concrete foundations for 2 bldgs. Walking distance school and stores at Anthony. Can be developed to farm or subdivide. P. O. Box 1621, El Paso.
FOR sale, 46-A. irrigated farm. 5-room house, new tractor & equipment. Must sell on account of wife's health. Price $7500. V. L. Bryant, Tularosa, N. M.
LET US SELL YOUR CATTLE RANCH. MEBUS WITH J. C. WHITE RLTY. CO

41—Income Property—Sale

TOURIST COURT
Attractively located on Highway 80. Ten cabins each with car shelter; also attractive 3-rm. owner's home with screened porch, garage, and outbuildings. Solid cabins equipped with double beds. Each cabin equipped for light cooking, some, 3, have private bath. Furniture, linens, blankets included. Properly operated should bring income between $400 & $500 month. Plenty of land to expand. Owner not well and wishes to retire. Possession soon as sale is closed. Price $38,000 including equipment. For appointment to see
CALL RAY WARD, EXCLUSIVE AGENT, M6725, WEEK DAYS.
D. C. CROWELL & CO., M802.
Your Last Chance
To secure a large tract of land on Alameda cut-off — 43,000 cars pass daily, 300 feet on Alameda by 265 back. About 2 A. or 28 lots. Ideal spot for tourist camp, stores or any business. Aside from the heavy traffic it is within a stone's throw of 3 large industries. Tourist courts will be the best business after war. Travel will be unsurpassed. Get ready for after the war boom. Buy this fine business site today. $10,000.
HIGDON, M4927. Sole Agt. Realtor.
FT. BLVD. store bldg. Brick. Vacant. Fine for radio or elec. shop on cash & carry cleaners, etc. Small house in rear. Price $2500. Terms. Agt. Call Mrs. Berry, M3085-M.
15-UNIT tourist court, 2 stores, income over $600. Direct from owner. M2267.

42—Lots for Sale

GOOD BUYS—LOTS NEAR BEAUMONT. DEXTER MAPEL, NEWMAN AGCY., M550.
3 CHOICE lots, Military Heights, for sale or trade for car. 917 Wyoming Apt. 2.
4 LOTS near Beaumont Hospital. Sell or trade for car. M4962-J.

42—Lots for Sale

HAVE just 2 more bldg. sites. Both 65 feet, opposite El Paso High. 1 on Virginia; 1 on Ochoa. Both directly opposite El Paso High. $50 down, bal. $25 monthly.
FRANCIS C. BROADDUS, REALTOR. Cotton Exchange Bldg. M1562.

43—For Sale or Exchange

HOUSE for sale. 2024 Detroit. Sold by owner. For information call M3154-W. Between 4 and 8.

44—Real Estate Loans

PURCHASE of home financed. Old loans financed. First Savings & Loan Assn.
FARM and ranch

State Senate Faces Week Of Struggle

Austin (AP).—Confronted with a newly unearthed parliamentary Frankenstein, and convinced the House will insist on adjourning around May 22, the Senate faces the most controversial weekly slate of legislation of the 49th session.

The House goes back to work Monday on an item-by-item consideration of the bulky general departmental appropriation bill. Work by both House and Senate on the appropriation bills, with many House and Senate differences which must be settled in free confreence committee, is a pre-requisite to adjournment.

Monday's Senate schedule, topped by Franklin Spears' hotly debated anti-discrimination bill and Grady Hazlewood's senatorial re-districting measure, with a string of nine special settings, proves a typical preview of events to come for the remainder of the week.

L. J. Sulak's bill designed to tighten the motor vehicle tax assessment machinery to provide an additional estimated $2,000,000 annually for the state general fund, plus several million more for city and county treasuries, heads the list of special settings. It was conceded as a sure fire debate provoker.

Eight other bills, including measures to create a state recreation board, permit cities to accept prior property liens for street improvements and appointment of a committee to investigate natural gas waste in the state, were certain to touch off verbal fireworks.

HAPPY DREAM BECOMES NIGHTMARE

The Senate faces a new nightmare in that it has permitted a number of important measures to be placed on the table subject to call in the belief that they could be called up for consideration when the author thought the time opportune, but the sponsors were not so certain Sunday that it would be as simple as that.

Their apprehension was based upon a ruling by the Chair last week that it was his opinion that a majority vote would be necessary to call a bill from the table henceforth.

Should the Chair insist on strict enforcement of this procedure it will give the opponents of several of the bills a new weapon for killing off any of the measures by blocking a majority vote, necessary to bring it from the table.

If the temporarily tabled bills were the average run of the mill legislation, there would be a little concern on the part of the members but the sidetracked measures include some of the most important pending bills of the session.

The old age assistance constitutional amendment is in this category. The senatorial re-districting bill, which has fought off heavy opposition, is also fenced behind this parliamentary barrier along with the sine die adjournment resolution.

A five-year $60,000,000 ad valorem tax remission measure and another raising the salaries of county commissioners, plus the proposed constitutional amendment of University of Texas and Texas A. and M. College permanent fund allocation for buildings are all in the same predicament.

Each of these measures encountered heavy opposition and was tabled temporarily for this season. Any or all of them could be left high and dry if opponents muster sufficient strength to kill them off without having to be recorded as voting directly against them.

Poet Laureate

David Russell, professor of speech at Southern Methodist University, is Texas' new poet laureate. His selection was made by a joint committee of the Texas Senate and House.

Spaniards Get 'Bill Of Rights' From Franco

Madrid (AP).—Six years after Spain's civil war, Spaniards were notified Sunday that Generalissimo Franco had given them a "bill of rights."

It allows the Spaniards freedom of speech, as long as they do not criticize the "fundamental principles" of the Falangist state.

It grants freedom of assembly, for "lawful purposes."

It accords freedom of "religious belief," but bars all religious ceremonies except Catholic.

It sets up a form of habeas corpus.

The billl, drawn up by a commission of high-ranking Falangists and approved Friday by the cabinet, was made public Saturday by Foreign Minister Lequerica, who called United Nations correspondents to the foreign ministry and gave them copies.

It cannot become law until approved by the Cortes (parliament), which will consider it May 14. Lequerica told his press conference the government expected no opposition from the deputies.

800 Planes Will Take Men Home

New York (AP).—The War Department announced Sunday that 800 transport planes, capable of moving 50,000 men across the Atlantic per month, would be assigned to aid in the task of redeployment after V-E Day.

The announcement was made on the official "Army Hour" program broadcast by NBC.

The War Department spokesman said evacuation of U. S. troops from Europe would take at least a year and that half of the troops moved from Europe to the Pacific would be given furloughs in the United States.

High Allied Officials Freed From Germans

Paris (AP)—Gen. Tadeus Z. Komorowski, who led the bloody Polish underground uprising in Warsaw, and Lt. John G. Winant, Jr., son of the U. S. Ambassador to Britain, reached an American command post in Austria Sunday night from a camp for prized prisoners of war.

Reliable officials at Rome said Kurt Schushniegg, former Austrian Chancellor; former French Premier Leon Blum, and German Pastor Martin Niemoeller had been in Allied hands for at least two days.

Earlier, Supreme Headquarters at Paris had said Blum and Schuschnigg were spirited away from a secret Alpine prison camp at Itter Castle in Austria by the Germans just before Americans of the U. S. Seventh Army arrived there. Apparently the prominent captives were liberated by the U. S. Fifth Army driving up from Italy.

European leaders liberated from the castle of Itter, included former French Premiers Edouard Daladier and Paul Reynaud, and former Generalissimos Maurice Gamelin and Maxime Weygand.

Komorowski, who directed the unsuccessful 63-day revolt in Warsaw under the pseudonym "General Bor," was brought to the command post along with Winant and liberated British notables, by Swiss representatives who had taken over the special prison camp as protectors of Allied interests in enemy territory.

Those freed besides Daladier, Reynaud and the two generalissimos, included several prominent French—Leon Jouhaux, head of the French trade unions; Francois De La Rocque, head of the extreme right anti-German nationalists; Michael Clemenceau, son of the World War One statesman, and a sister of General Charles De Gaulle.

All were in good health and full of praise for the Americans.

Britons who arrived from the special war prisoners' camp with Komorowski and Winant included Lt. Viscount George Henry Lascelles, nephew of King George; Capt. Lord John Buller-Fullerton-Elphinstone, nephew of Queen Elizabeth; Capt. George Alexander, Earl of Haig, son of the World War One commander; Lt. Charles William, Earl of Hopetoun, son of the Marquess of Linlithgow, and Lt. Matu Duhmel, a relative of Prime Minister Churchill. Winant was shot down over Muenster Oct. 10, 1943, on his 13th mission as a Flying Fortress pilot.

GAY RUSSIAN EASTER.

Moscow (AP).—The gayest Russian Easter celebration since the revolution called a million of the faithful to Moscow's churches Saturday night for all-night religious services.

Death Camp Chief Ends In Suicide

Itter, Austria (AP). — Former French Premier Edouard Daladier, with interruptions from his immediate successor Paul Reynaud, said Sunday Edward Waiter, hated head of the Dachau death camp, killed himself and was buried on the slopes below Itter castle, where the Frenchmen were liberated Saturday.

THE WHITE HOUSE
YOUR FASHION STORE SINCE 1909

PAT CLARK
Who Appears in Warner Bros. Film
"THE HORN BLOWS AT MIDNIGHT"
Wearing a Studio Style Hat

Studio Style Hats

OURS EXCLUSIVELY IN EL PASO

22.50

One of many new arrivals pictured . . . each one the only one like it in El Paso. Your assurance of true individuality in millinery.

SECOND FLOOR

THE WHITE HOUSE
YOUR FASHION STORE SINCE 1909

We Pay the Postage on Mother's Day Gifts Bought Here By Members of Our Armed Forces and Auxiliaries.

Textron Hostess Coats

IN "DREAM FABRICS" FOR YOUR LEISURE LOVELINESS

Here are Textron's newest "younger type" hostess coats in finest pigement crepe . . . one printed in exotic florals, the other lustrously self-striped . . . both with pretty face framing necklines, slimming waists and skirts that look extra wide. Grand for trousseaux . . . perfect for Mother's Day Gifts!

A
Exotic floral print in aqua, blue or coral with spaghetti trimmed shoulders. Sizes 12 to 20....10.95

B
Lustrous satin-striped coats in [illegible] or aqua with flattering wide lapels. [illegible]....[illegible]

LITTLE SHOPS . . . STREET FLOOR

THE WHITE HOUSE
YOUR FASHION STORE SINCE 1909

Wool Gabardine Suit

MAN-TAILORED TO SOFT LINES FOR YOUR FIGURE FLATTERY

As Sketched 49.95

All the magnificent tailoring and detailing that this men's tailor, Goodman and Russ, is noted for, are used with feminine effect in this flattering suit. It is a masterpiece of utility and beauty. Figure conscious, too—note the handsome, wide shoulders tapering to a slim waist. Color conscious—in light toned Lime, Rose, Aqua, Red, and of course, Navy and Black. Hand picked details. Sizes 12 to 20.

FINE SUITS . . . SECOND FLOOR

THE WHITE HOUSE
YOUR FASHION STORE SINCE 1909

Cool Summer Suits

IN BREEZY-LIGHT "COOL MERE" FABRIC SLIMLY TAILORED FOR SUMMER CHARM

As Sketched 26.85

Here's your ideal summer suit . . . fashioned of a fabric so light and cool you'd never believe it could be tailored into such slim, flattering lines . . . eye catching lines that assure your success in any [illegible] anytime. Ready for you today in Aqua, Gold, Toast or Beige—with [illegible] four-button jackets softly molded to your waistline, [illegible] skirts pleated for your active comfort. Sizes 10 to 20. [illegible] and cool off.

FINE SUITS . . . SECOND FLOOR

THE WHITE HOUSE
YOUR FASHION STORE SINCE 1909

for that new pink glow...

Jaquet's
SUNDAY-BEST make-up

Want to look like an angel with a dash of sheer sophistication? Then try this new spring make-up by Jaquet — Sunday-Best Pink. Potently flattering with the season's soft pastels. So becoming that you'll wear it every adventurous day, every glorious evening.

JAQUET'S SUNDAY-BEST PINK ENSEMBLE:

Lipstick	$1.00*
Rouge	1.00*
Blue Eye Shadow	1.00*
Pink Rachel Powder	2.00*
Compact Make-up	1.50*
Cream Foundation	1.50*