New Mexico Interpreter.

VOLUME V. WHITE OAKS, LINCOLN CO. NEW MEXICO, JUNE 27 1890. NUMBER 52.

PROFESSIONAL CARDS.

D. J. M. A. JEWETT

ATTORNEY AT LAW.

NOTARY PUBLIC.

OFFICE BONNELL BUILDING,

COR. WHITE OAKS AVE. AND GRAND STREET,

WHITE OAKS, N. M.

W. C. McDONALD.

U. States Deputy Mineral Surveyor

White Oaks. New Mexico.

B. H. DYE,

Attorney at a w ,

White Oaks Avenue.

Prompt attention given to all legal business

Wm. Watson. Robert E. Lund.

Watson & Lund,

ATTORNEYS & COUNSELORS AT LAW.

OFFICE at the Residence of WM. WATSON.

WHITE OAKS, N. M.

JOHN Y. HEWITT,

Attorney at Law.

OFFICE ON WHITE OAKS AVE.

Will practice in all the courts in the territory

GEO. R. BARBER,

Attorney at Law.

White Oaks, - - New Mexico

Will practice in all Courts of the Territory and in the U. S. Land Offices.

G. W. PRICHARD. M. M. SALAZAR.

PRICHARD & SALAZAR.

Attorneys at Law

LAS VEGAS N. M.

Will practice in all Courts of the Ter.

AIKMAN WELCH,

ATTORNEY AT LAW.

Office in Dona Ana County Bank.

LAS CRUCES, NEW MEXICO.

Will Practice in Lincoln County and all Courts in the Territory, and also before the United States Land Office.

FRANK H. RICHMOND,

Attorney at Law,

WHITE OAKS, - - NEW MEXICO.

W. F. BLANCHARD,

U. S. MINERAL DEPUTY SURVEYOR

—AND—

NOTARY PUBLIC.

White Oaks.....New Mexico

J. E. SLIGH,

ATTORNEY AT LAW.

NOGAL.....N. M.

M. A. UPSON. P. F. GARRETT.

Surveyor & Notary Public. Dealer in Real Estate

UPSON & GARRETT.

LAND AGENTS

AND CONVEYANCERS.

ROSWELL. - - NEW MEXICO.

Complete Maps and Abstracts of all Lands embraced in the PECOS VALLY. No charge for inspection, Lands bought, Sold and Located for settlers.

OFFICE—Garrett's Ranch, Head of North Canal of Pecos Irrigation and Investment Co. Postoffice Address,

UPSON & GARRETT,

Roswell, New Mexico.

LINCOLN HOTEL.

Whelan & Co.

PROPRIETORS.

BEAUTIFULLY SITUATED OPPOSITE COURT HOUSE,

LINCOLN, - - NEW MEXICO.

Comfortable, Clean Rooms and Beds. Table always supplied with the best the market affords. Excellent stabling.

SCIENTIFIC AMERICAN

is the oldest and most popular scientific and mechanical paper published and has the largest circulation of any paper of its class in the world. Fully illustrated. Best class of Wood Engravings. Published weekly. Send for specimen copy. Price $3 a year. Four months' trial, $1. MUNN & CO., PUBLISHERS, 361 Broadway, N.Y.

ARCHITECTS & BUILDERS Edition of Scientific American.

A great success. Each issue contains colored lithographic plates of country and city residences or public buildings. Numerous engravings and full plans and specifications for the use of such as contemplate building. Price $2.50 a year, 25 cts. a copy. MUNN & CO., PUBLISHERS.

PATENTS may be secured by applying to MUNN & CO., who have had over 40 years' experience and have made over 100,000 applications for American and Foreign patents. Send for Handbook. Correspondence strictly confidential.

TRADE MARKS.

In case your mark is not registered in the Patent Office, apply to MUNN & CO., and procure immediate protection. Send for Handbook.

COPYRIGHTS for books, charts, maps, etc., quickly procured. Address

MUNN & CO., Patent Solicitors,

GENERAL OFFICE: 361 BROADWAY, N. Y.

PATENTS

Caveats, and Trade-Marks obtained, and all Patent business conducted for MODERATE FEES.

OUR OFFICE IS OPPOSITE U. S. PATENT OFFICE and we can secure patent in less time than those remote from Washington.

Send model, drawing or photo., with description. We advise, if patentable or not, free of charge. Our fee not due till patent is secured.

A PAMPHLET, "How to Obtain Patents," with names of actual clients in your State, county, or town, sent free. Address,

C. A. SNOW & CO.

OPP. PATENT OFFICE, WASHINGTON, D. C.

MEMORY

Mind wandering cured. Books learned in one reading. Testimonials from all parts of the globe. Prospectus post FREE, sent on application to Prof. A. Loisette, 237 Fifth Ave. New York.

PUBLIC INDEBTEDNESS.

The first fruit of the eleventh census has just been given to the public by the Superintendent, Hon. Robert B. Porter, and relates to the public indebetedness of the country. The report gives the National bonded debt in 1890 at $719,175,570, as against $1,709,993,100 in 1880, which is a decrease of the bonded debt of ten years of $1,990,817,530. The debt of the States aggregate $228,679,817, as against $283,413,690 in 1880, which is a total decrease of $54,413,690. The existing State debts at the present time is made up of $194,954,206 in bonds and and $33,724,610 floating indebtedness. The decrease of indebtedness as distributed to the various sections is $11,296,177 for the Eastern States, $11,378,482 for the Middle States, $28,022,964 for the Southern States, and $3.752,920 for the Western States. The decrease in the Eastern and Middle States is nearly the same, and leaves those two groups nearly the same aggregate indebetedness, that of the Eastern States being $39,794,066, while that of the Middle States is $33,498,412. The Southern States, which show the largest decrease in ten years, are left with an indebtedness about equal to the balance of the States, which amounts to $107,616,077. With the present rate of progress in the Southern States it is expected that the next decade will be felt the reduction of public indebtedness in that section more than in any other. The Western States, which show so small a decrease of indebtedness, are left with a total of $47,591,261. The reductions of this section during the last ten years has been necessarily limited by the urgent demand for public money with which to make public improvements, and also by the low rates of taxation arising from a sense of depression in agriculture. The bonded indebtedness of the counties is stated now at $134,735,599, as against $104,493,752 in 1880, which shows an increase of bonded indebtedness of $26,241,207. The counties, however, had a floating indebtedness in 1880 of $16,745,391, which has been cut down to $14,958,881 in 1890, making a reduction of $1,786,450 in this class of indebtedness, and leaving the net increase of county indebtedness for the ten years $24,454,757. This is not a bad showing for the counties, when we take into consideration the very great number of new counties which have been settled and improved during the last ten years, and for which public buildings, school-houses, and the roads had to be provided by a sparce population unable to bear the burden of the entire cost at the present time. Altogether, the showing is a very satisfactory one.—Kansas City Commercial.

The Shipping List prints the following list of trusts which are now in existence in the United States:

Match Trust, Steel Rail Trust, Jute Bag Trust, Cordage Trust, Kerosene (Standard) Oil Trust, Borax Trust, Cotton Seed Oil Trust, Linseed Oil Trust, Paper Envelope Trust, Nail Trust, Barbed Fence Trust, Lead Trust, Nickel Trust, Sugar Trust, School Book Trust, Gutta Percha Trust, Copper Trust, Zinc Trust, Slate Pencil Trust, Iron Nut and Washer Trust, Oil Cloth Trust, Ultamarine Trust, Whisky Trust, Gas Trust, Dressed Beef Trust, Distilers' and Cattle Feeders' Trust, Starch Trust, Cigarette Trust, and Straw Braid Trust.

The movement in Texas to organize a meat exporting syndicate has reached a point at which its projectors have filed a charter for a company of $1,000,000 capital, and announce a date at which they expect to make their first shipment of fresh meats. A large movement in this direction can but prove beneficial to the live stock interest of the West, and espelially of Texas.—Kansas City Commercial.

Germany took the lead as the country of syndicates in 1889. Ninety-two are known to have been formed there, while the United States had 58, Austria 38, Great Britain 31, France 6, Russia 7, Belgium 8, Italy 2, Sweden 4 and Denmark 1. In addition, 11 international trusts were formed to control copper, zinc, nitrates, rails, mirror glass, sugar, dynamite, and hotels. A great many other syndicates and trusts were undoubtedly formed, but their existence was not formally recorded.—Illustrated American.

The volume of trade in the month of May must have been nearly, if not quite, the largest ever recorded in any month. Outside New York the increase over last year was about 22 per cent., though a little less at the principal cities toward the close. In five months ending with May, the increase has been 13.2 per cent., so that the gain on the first five months of the year during the last five years of continued expansion of trade has been 72½ per cent.; for every $100 paid through clearing houses outside New York in 1885 during these months, about $162.50 has been so paid in 1890.—New York Tribune.

Mr. Quinby Vance, the new receiver of the Las Cruces land office, has entered upon his official duties and now has charge of the affairs of that office. Little Jimmy Dolan can return to that very democratic county of Lincoln and prepare himself to pose as an amphibious political office-seeker while his friend, Mr. "O'Riley," will announce his willingness to bet that he, (Jimmy), will cast his vote next fall in favor of both parties; and Mr. Browne, the cross-road, country merchant, will burn midnight oil while figuring to find out just how he does stand financially with his late office and how he can explain the matter to the receiver. Mr. Vance is the right man in the right place.—Black Range.

James A. Alcock, the long time manager of the Carrizozo Cattle Co., Lincoln county, has tendered his resignation. Mr. Alcock and family will depart for Kansas City in a short time. As manager of the Carrizozo company, Mr. Alcock made a record which cannot be excelled by any other manager in the territory, leaving the affairs of the company in good shape and returning to the stockholders a good per cent for their investment. He is deservedly popular with the people of Lincoln county, who will sincerely regret any move on his part that will take him out of the territory.—Las Vegas Stock Grower.

Harry Williams, convicted of cattle stealing in Lincoln county, and sentenced to one year from October, 1889, has also been pardoned by the governor. This action was taken at the instance of the judge who tried the case, the sheriff, county clerk, foreman of the grand jury and some 200 leading citizens of Lincoln county. His conviction was had upon the testimony of a witness who had anything but a good reputation and prior to the difficulty Williams had borne an excellent reputation. He is an aged mother's only support.

At the last annual encampment of the Grand Army of the Republic, department of New Mexico, held at Socorro, April 10th, a committee was appointed consisting of W. S. Fletcher and Francis Downs, of Santa Fe, and A. J. Fountain, of Las Cruces, to look after the long lost records of those worthy people who served during the war in this Territory in the union army.

A. C. Race, who spent the winter at Nogal and Parsons, Lincoln county, looking after matters at the Hopeful mine, has returned to Wichita, Kansas.

The assessor's return shows the number of cattle in Lincoln county this year to be 230,000. In 1888-89 there was returned for taxation 243,784.—Stock Grower.

Chicago's Population.

Chicago, June 20.—The Journal from an admission dropped by the supervisor of census, says the population of Chicago is a million and a qurter.

Internal Revenue Collector L. A. Hughes has announced the following appointments: Deputy collector at Albuquerque, John Borradale; deputy collector for Arizona, C. R. Martindale, of Prescott.

E. E. Kirby, of Dona Ana county, was convicted in March last of "acting as justice of the peace without authority" and sentenced to six months in the penitentiary. Upon the petition of Judge McFie, District Atty. Wade and Col. A. J. Fountain, who prosecuted the case, and because Kirby is wanted in Arizona as an important witness in a murder trial, he was pardoned by the governor.

A Skunkery.

Here is a spicy story told by Timothy Nestor, ex-mayor of Marquett, Mich.: "My state has one industry that is not likely to be gobbled up by an English syndicate. It is a skunkery. That is an establishment where skunks are raised. It is located at Homer. Abe Veerland, a farmer, is raising skunks on a large scale. The stock will be increased this season by over three thousand animals. They are tame, inoffensive, and the skunkery is paying 200 per cent on the investment. Choice animals for pets bring about $12 per pair. The hides are worth 40 cents each. It is a great business, and I believe Michigan is the only state in the union that can boast of such an industry. Skunks make excellent pets, and hundreds can be found all through Michigan."

A fact that may not be generally known is that all stamped envelopes that may be spoiled in directing, or other causes, and all postage stamps that are stuck together and cannot be used, will be taken by any postmaster at their face value.

There are annually killed in Africa a minium of 65,000 elephants, yielding a production of a quantity of raw ivory, the selling price of which is some £850,000. This quantity is shipped to various parts of the world—to the American, the European, and the Asian markets. A large quantity is, however, kept by the natives of Africa, who are very fond of—and as a rule, very good judges of—ivory. The production out of Africa is only insignificant, and India, Ceylon and Sumatra together produce only some 20,000 kilogs per year. India is the largest consumer of ivory, and China is also a good market.—London Industries.

STAPLE & FANCY GROCERIES, HARDWARE, TINWARE,

LEVIN W. STEWART,
SUCCESSOR TO
BOND & STEWART.
DEALER IN
General Merchandise.
WHITE OAKS, N. M.

BOOTS & SHOES. GLASSWARE. QUEENSWARE.

JOHN A. BROWN & BRO.
DEALERS IN
Staple and Fancy Groceries.
FINE TEAS, CIGARS & TOBACCO.
Your patronage respectfully solicited.
John A. Brown & Bro.
White Oaks Ave., opposite Mayer's Livery.

South--WesterN HoteL.
White Oaks, - - New Mexico.
JOHN A. BROTHERS Proprietor.
House well fusnished. Table supplied with everything the Market affords. Charges very moderate.

EDGAR B. BRONSON, President ..... Wm. H. AUSTIN, Cashier.
El Paso National Bank
OF TEXAS.
Capital - - $150,000. Surplus - - $37,500.
Collections promptly made and remitted. Foreign and Domestic Exchange bought and sold. Special facilities offered on Mexican Business.

PISO'S REMEDY FOR CATARRH.—Best. Easiest to use. Cheapest. Relief is immediate. A cure is certain. For Cold in the Head it has no equal.
CATARRH
It is an Ointment, of which a small particle is applied to the nostrils. Price, 50c. Sold by druggists or sent by mail. Address. E. T. HAZELTINE, Warren, Pa.

New Mexico Interpreter.

PUBLISHED EVERY FRIDAY

By J. A. Allen.

WHITE OAKS, N. M. June 27 1890

Entered in the postoffice at White Oaks as second class matter.

Subscription, per annum.....$2 0
Advertising rates: $1.00 per inch, per month
Address all communications to

THE INTERPRETER,
White Oaks, N. M.

AN EARLY CONVENTION.

The Democrat is heartily in favor of an early territorial convention of the democratic party, and it makes this suggestion to both the democratic leaders and the democratic press. We think Albuquerque the most convenient place, as it is the most central, and we think August 15th full late enough. What say the exponents of the party? Two years ago the territorial convention was so late in the season that it threw the county conventions almost on the eve of election. There was no time for organization and for the prosecution of such a fight as New Mexico politics required. The same mistake should not be made this time. If we mistake not the purpose of the democracy it is to wage such a war this fall from Raton to Stein's Pass and from the San Juan to the extreme verge of the Pecos as shall overwhelm the republicans in irretrievable defeat, and purge New Mexico of the gang which now trails the banner of our fair territory through the slums of unequaled corruption and profligacy. This can be done, but it needs an early convention followed by complete organization in every county. The times are now ripe for the grandest victory that ever perched on the banners of New Mexico democracy. But the democracy must be worthy of the hour. We must appreciate the possibilities of the occasion and show ourselves able to use them. Early action and early organization are steps in this direction.—Albuquerque Democrat.

The above suggestions are all right, but Lincoln County Democrats would like to see the date a little later; as this County holds Convention the 14th, and at Roswell the 21st. Make the date early in September.

The political pot is boiling, and some enthusiastic republican has circulated the report, that Lincoln county this fall will give 400 majority to the republican ticket and named other democratic counties as doing likewise, The Raton Range, a very conservative republican paper, in speaking of this wild promise, by would be leaders, looks upon the statement as being very improbable. Lincoln county as constituted for the ensuing election shows a good safe democratic majority. Taking as a basis the vote cast for Joseph at the last general election, almost all of the precincts show a decided preference for the local democrats in the various offices now filled; where this revolution, and how it is to occur, the prophet sayeth not. The democrats will have a good majority in Lincoln county, and the few republicans can enjoy themselves from now until election in their golden dreams, that is about all they will have.

As the campaign approaches politicians gird their loins and prepare for the contest. It is perhaps a little early to talk politics, but as politicians are already at work in this county, we wish to inform them that their efforts are useless. The people will not be lead by the nose in the approaching contest; they will see that only good men are elected to office, and any set of men who attempt to run their party machinery to their own interest will meet with defeat. We are happy to note, that as yet, we have heard no Democrat express himself as irrevocably set upon the candidacy of any one man for any certain office, but all appear to be anxious for the nomination of the best men, irrespective of personal feelings. This is a sentiment that will win; put up our best men without regard to our personal feelings and we will see victory perch upon our banner.—Socorro Advertiser.

Apply the above to Lincoln Co.

SECTION NINE.

The Federal Election Bill, in the form in which the Republican organ of this city says that it "will become law," provides in section 9 that where ballots for a member of Congress are found in a wrong ballot-box—one intended, for example, for State and Legislative ballots—they shall nevertheless be counted as if deposited in the proper box.

The effect of such an enactment elections supervised by persons selected for the purpose by Mr. Quay or Mr. Dudley will be to provide for cumulative voting of a kind not contemplated in any scheme of minority representation ever publicly presented for consideration.

If this section becomes law local campaign committees will have no occasion to negociate for floaters in blocks of five. Every partisan voter will be in himself a block of five or as many more as there may happen to be ballot-boxes. It will only be necessary for him to have all his ballots Congressional ones and deposit one in each of the boxes. He will thus cast as many for his Congressional candidate as there are ballot-boxes at no other cost than the sacrifice of his right to vote for State and local officers, legislators and the like.

It is a wonderful bill in many ways, but section 9 is its crowning glory as a measure designed to enable the administaation to elect as many members of Congress as it may desire.—World.

Romulo Martinez, of Santa Fe, was in the city yesterday. It may be said of Mr. Martinez that there is not a more popular man in New Mexico of either party. Should he submit to the importunities of many of the leading democrats of the territory and accept the nomination of delegate to congress he would have a walk over with any man whom the republicans could bring against him.—Albuquerque Democrat.

The junior senator from Colorado, Mr. Wolcott, who is one of the youngest men in the Senate, made a speech in favor of free coinage of silver which at once established his reputation as an orator, if it did not change any votes on the silver bill. He attacked Mr. Harrison for trying to injure silver and make it a mercantile commodity such as wire, copper or any other base metal, not withstanding the plank in the republican national platform favoring silver; but what probably cut most of all was his reference to the fact that Mr. Harrison was "standing inthe shadow of a great name."—Our Washington Correspondent.

Major Clarkson, the Washington correspondent of the Philadelphia Ledger, and clerk to the Ways and Means Committee, states in a dispatch to the Ledger that the new pension bill "will swell the roll for the fiscal year of 1891 to an aggregate of nearly $175,000,000, if it does not exceed that sum." Six years after the war, when General Garfield, as chairman of appropriations, reported the pension appropriation of $35,000,000, he excused the amount and justified the passage of the measure, because, as he stated, that was the largest sum that could ever be called for to pay pensioners, as from that time the list would decline. Now, twenty years later, our pension expenditures are up to $175,000,000 with reasonable prospect of reaching the enormous sum of $200,000,000. Grover Cleveland handed over to Harrisson a surplus of $43,000,000. There is promise of as great deficiency the next fiscal year, if it does not reach $60,000,000.—Pittsburgh Post, June 16th.

SILVER BILL.

The Silver Bill as passed by the Senate:

The vote upon the passage of the bill wag, yeas 42, nays 25. Mr. Carlisle did not vote at all, but dodged on the final passage of the bill, though he was not paired. He voted, however, on all the other amendments with his party. The republicans who voted for the perfected free coinage bill were Senators Cameron, Ingalls, Jones, of Nevada; Manderson, Mitchell, Moody, Paddock, Pierce, Plumb, Power, Sanders, Squire, Stewart, Teller and Walcott—fifteen in all. The only democrats who voted against the bill, were Senators Gray, McPherson and Wilson, of Maryland.

As to what will become of the bill in the House is a matter of considerable difference of opinion. Free coinage was beaten on a square vote when the bill was up in the House before. There were twenty democrats in that body who have said that they would not vote for it, but the members of that party are greatly delighted to-night over the passage of the bill in the Senate. It is very probable that no help will be got from them in the way of defeating the bill in the House. It was supposed that democrats such as Senator Blodgett, of New Jersey, Gorman of Maryland and Payne of Ohio would vote against free coinage, knowing that their States were opposed to it. But they all voted for the bill in the Senate, believing it good politics to do so. Mr. Gorman chuckled greatly over the passage of the bill and is said to have remarked that any democrat would be a fool to aid in keeping the free coinage bill from going to the White House.

So far as the Democrats were concerned, Mr. Gorman thought it would make no difference whether the President signed the bill or not as it was certain in either event to benefit the Democratic party. If the President vetoed it, he would have the Pacific Coast States against him, this Democratic leader claimed, while, if the President signed it, he would have the East against him. So he thought it was a piece of sharp politics for the Democrats to help pass the bill. No doubt this will be the view taken under his advice by the Democrats in the House, which will make the defeat of the bill there difficult unless the small contingent of Western Republicans who have been supporting free coinage change their attitude on the question.

Speaker Reed, however, said to-night that he did not think the bill could get through the House. He thought there were enough Republican votes alone to defeat it. But the support of Mr. Cameron and other Republican Senators whose constituents were known to be against the measure has given fresh hope to the silver lobby, and they are loudly declaring to-night that the bill will go through the House without any trouble.

The Aztec Index, a republican paper, says that "under the constitution and laws of Wisconsin the qualified electors of school districts can vote an annual tax for school purposes on every dollar of assessed valuation in the district as high as 5 per cent, or 50 mills. Under the proposed constitution for New Mexico nine-tenths of the school districts would be prohibited from voting any school tax whatever, and in the other tenth the franchise is restricted to payers of taxes on property, and they can vote a tax of only 2½ mills. Yet the advocates of statehood assert that the educational feature of their abortive instrument will compare favorably with the corresponding articles in the constitutions of the older states. How does it compare with that of Wisconsin?"

NEW MEXICO INTERPRETER
WHITE OAKS, N. M June 27, 1890.

WHERE WE GO.

I. O. of G. T.

White Oaks Lodge, No 49. meets at the Castle Hall every Saturday night, at 7 o'clock p. m., of each week.

FRANK PARKER, C. T.
JAMES SIMS, SEC.

K. of P. Baxter Mountain Lodge No. 9.

Knight of Pythias, meets every Thursday night, at 7:30 o'clock. Visiting Knights are cordially invited to attend.

JOSEPH GRESHABER, C. C.
ED. FITZPATRICK, K. OF R. AND S.

G. A. R. Kearney Post, No. 10.

Meets on the last Monday night of each month, at the Town Hall.

JOHN A. BROWN, P. C.
ED, R. BONNELL, ADJT.

Methodist Church Directory.

Preaching every Sunday in the Month at 11 o'clock, a m. and 8 o'clock. p. m., except the second. Sabbath School at 3 p. m. every Sunday. Prayer and praise service every Thursday at 8 p. m. —Pews free.

S. W. THOMAS, P. C.
A. J. POTTER P. E.

Congregational Church.

Order of service on Sabbath.—Preaching at 11 o'clock, a. m , and 7:30 o'clock p. m.

Prayer meeting, Wednesdy evening of each week. Sunday school at 10 a. m. All are invited.

N. W. LANE, Pastor.

DAILY MAILS.

Eastern mail arrives . A. M.
Leaves 6. P. M.

Fort Stanton mail arrives 5:30 P. M.
Leaves 7:30 A. M.

Red Cloud mail leaves 2 P. M. Monday.
Arrives 10 A. M. Thursday.

P. O. open from 6 A. M. to 7 P. M.
Sundays from 6 to 9 A. M. } 4 to 6 P. M. }

Mails close 30 minutes before departure. Money orders and registered letters must be applied for before 4 P. M.

OZANNE & CO'S STAGE LINE

Distance and Time Table.

Leaves Carthage daily at 10:30 A. M. on arrival of Santa Fe train.

From Carthage to Ozanne's Ranch, supper station 30 miles, arrive at 5 P. M.

Ozanne's Ranch to White Oaks, Breakfast station 60 miles arrives at 6. A. M.

White Oaks to Nogal 17 arrives at 10 A. M. to Fort Stanton 18 miles, 1 P. M. Fort Stanton to Lincoln 10 miles, arrrive at 4:30 P. M. Connects with buckboard for Roswell and Seven Rivers. Connects at Fort Stanton for Ruidoso, Weed and Penasco. Connects at Nogal for Bonito and Parson's Cy. Connects at White Oaks for Red Cloud.

Leaves White Oaks for Carthage 5:30 P. M., arrive at Carthage 1:30 P. M.

LOCAL MATTERS.

War rates after July 1st, for passengers to the R. R.

A full stock of groceries and provisions, at Young & Taliaferro's.

Ike Smith does not improve in health—is a very sick man still.

Jas. A. Alcock and wife, were at Brothers' hotel Wednesday.

Paul McCourt and Sollie Whiteman, are the boss fishers at Roswell.

Born to Mr. and Mrs. E. R. Cline on Saturday last, a boy—weight 8 pounds.

Our Jicarilla Well men, are looked for next week to resume operations on the well.

As a passtime, playing freeze-out for 1 year old steers, is a good one. This will reduce the surplus.

We are informed that Express rates from the R. R. will be materialy reduced, after July 1.

What is being done toward celebrating the coming 4th day of July? Let us have something.

Judge S. S. Terrell, of Lincoln, wedded Miss Ernestine Berry at Dallas, Texas.

On Sunday at 3 o,clock, Mrs. Gallagher will supply Ice Cream to all who favor her with a call.

Ridgeway received a nice, new lot of goods this week. A fresh supply often, is his motto.

Deputy Sheriff Langston has been gone the greater part of the week, in search of a desperate criminal.

Feather dusters—writing tablets—school crayons—shoe polish—royal glue—french harps.—Stewart of White Oaks.

Cerrillos was visited by a destructive fire on Monday night. A large portion of the business part was destroyed—light insurance.

On the return of Judge Vincent, from his eastern trip, operations will be resumed at the Jicarilla well.

Ozanne & Co. have erected a substantial tower at their stage barn, on which they will erect a Batavia Ill. Wind Mill.

Mrs. A. Guittard, of Albuqueque, is a guest of Mrs. S. B. Schrontz; having arrived last Saturday. Her many friends hereabouts are pleased to see her again.

The fellow who is meddling with the White Oaks spring by prying up the pipe, is wanted, and the $25 reward offered by the Mill Co. is in a fair way to be earned. The miscreant will be severely treated as the outrage occasioned the estoppel of the mill.

The worst piece of Road in Lincoln county is between White Oaks and Manchester. The road overseer is certainly derelict in his duty in not in some way making it passable. There is not a person coming over the road but what complains of its fearful condition. The county will be mulcted in a big bill for damages some of these days. We have been called upon by several to publicly call attention to this matter, and if something is not done soon so as to make the road more passable, more vigorous steps will be taken.

Frank Conger, the enumerator in this precinct, reports his labors about completed. Frank reports nothing but good treatment from all. His own courteous demeanor is in part accountable. A number of babies were named, but, not christened by him. As an example of his selections, a boy was named Eli, and the parents were pleased with the selection.

Mr. Gus. Wingfield and Miss Lulu Stewart were united in the holy bonds of matrimony on Thursday evening, the 26th, at the residence of the brides mother, by the Rev. S. W. Thomas. The young couple start out in married life with the kindest wishes of a large circle of friends in White Oaks.

Rev. Mr. Stephens, the presiding elder of the M. E. Church, S. for this district, held quarterly meeting at the M. E. Church the latter part of last week and Sunday. Mr. Stephens left on Monday, accompanied by Rev. S. W. Thomas. The Rev. gentleman made many friends while here.

B. H. Dye, Esq., attorney at law at White Oaks, is in the field as a candidate for the Judgeship in the new district. Mr. Dye has a strong support at Washington, and a large number of his party friends throughout the district are very favorably impressed with his candidacy.

One of the old time Mexican citizens, Manwell, so long in the employ of W. H. Weed, became partially deranged last Wednesday over a love affair. The last seen of him he took to the mountains with his gun. Fears are entertained as to his present condition.

Our Merchants have been receiving fresh goods this week—Weed, Stewart, Ridgeway, Brown and Young & Taliaferro, are prepared to fill your wants; pay your money and take your choice.

Lane & Co. are actively at work preparing for the fulfilling of the Mail contract, that goes into effect July 1. They will take a new road, shortening the distance over ten miles.

Candies just received.—Stewart of White Oaks.

Peter Rainbolt, the water man, respectfully gives notice that all who desire water, to have for Sunday, procure it on Saturday Our water man wants to go to Church as bad as anyone else.

NOTICE.

The co-partnership heretofore existing, as Treat, Cline & Gibbons, doing butcher business at White Oaks, N. M., is this day, by mutual consent dissolved. The business will be continued by G. S. Treat, who will collect all outstanding accounts and settle all accounts of the firm. All indebted are respectfully requested to settle by the 1st day of July.

G. S. TREAT.
E. R. CLINE.
FRANK GIBBONS.

White Oaks, N. M., June 24, 1890.

MORTGAGEE'S SALE.

Whereas John T. Reid, and Kate M. Reid. his wife, then of the town of White Oaks, County of Lincoln and Territory of New Mexico, by their certain mortgage deed. dated the 21st day of December, A. D. 1888, and recorded in the Probate Clerk's office of Lincoln County, in book B of records, page 100, did convey to the undersigned, Melvin E. Richardson and William H. Weed, their heirs and assigns as mortgagees, the following described real estate, situated in the Cotnty of Lincoln and Territory of New Mexico, as follows, to wit:

The East half of lot two (2) in Block five (5), the west half of lot one (1), in lock twenty-one (21). and lot two (2) in Block thirty-two (32), and lot four (4) in Block twenty-three (23), all in the town of White Oaks as shown by the survey and plat of said town. Also, lot twenty-one (21) on Lincoln avenue in the City Lode Addition to the said town of White Oaks, as shown on the plat of said addition.

To secure the promissory note of said John T. Reid, of even date with said mortgage deed, for fifteen-hundred (1500) dollars, payable one year after date, with interest payable monthly, at the rate of twelve per cent. per annum from date until paid, which said note was payable to the order of Jennie D. Overton, and was endorsed by the undersigned Melvin E. Richardson and William H. Weed, to secure its payment when due.

And whereas, it was provided in and by said mortgage, that if default should be made in the payment of said note by the said John T. Reid and Kate M. Reid, together with the accrued interest thereon at the time and in the manner specified in said note when the seme should become due and payable. then, and in such case the said mortgagees, their agent or legal representatives, in person, or by their agents and attorneys. might sell or dispose of said mortgaged premises at public auction, to the highest bidder for cash, first giving notice of the time and place of said sale, by publishing a notice in some newspaper printed in the County of Lincoln, for five weeks before the date of such sale, and in their names might make and deliver to the purchaser or purchasers at such sale, a good an sufficient deed or deeds of said premises—

And whereas, default has been made by the said John T. Reid and Kate Reid, in the payment of said note and the interest thereon, and the same has been fully paid by William H. Weed, one of said mortgagees. Now therefore public notice is hereby given. that on the 21st day of July A. D. 1890, between the hours of 10 A. M., and 3 P, M., of said day, at the front door of the Post Office in the town of White Oaks in said County of Lincoln, the said mortgagees in person or by their attorney, will sell at public auction, to the highest bidder for cash, the premises hereinbefore and in said mortgage described, pursuant to the powers and provisions of said mortgage. The amount claimed to be due on said note, costs of sale, Attorney fee etc., on the day of, said sale, is $1723,00.

MELVIN E. RICHARDSON and WILLIAM H. WEED. } Mortgagees.
GEO. B. BARBER, Atty. and Agent.

CERTIFICATE OF APPORTIONMENT OF SCHOOL FUNDS.

For Lincoln County, New Mexico,

I, JOHN K. BYERS, County Superindent for said County, pursuant to the requirements of Section 7, Chapter LIII, Laws of 1884, do hereby certify that I have duly apportioned the school fund of said County of this third Monday of June, A. D. 1890. The amount subject to such apportionment, as reported by the County Trersurer, is 4026.45 dollars. The total number of school age, as reported by the several Boards of School Direccors, entitled by law to the benefits of said fund is 2259. The rate per scholar is 1.7824 dollars, which is apportioned to the several school districts as follows:

DIST. NO,	NO OF SCHOLARS.	AMOUNT.
1	128	$228.15
2	55	98.03
3	44	78.43
3	86	153.29
5	109	194.28
6	not organized.	
7	150	267.36
8	134	238.84
9	61	108,73
10	34	60.60
11	117	208.54
12	38	67.73
13	not organixed.	
14	21	37.43
15	62	110.51
16	36	64.17
17	52	92.68
18	152	270.92
19	35	62.38
20	51	90.90
21	75	133.68
22	43	76.64
23	58	103.38
24	74	131.90
25	43	76.64
26	40	71.30
27	42	74.86
28	40	71.30
29	56	99.81
30	not organized	
31	51	90.90
32	not organized	
33	69	122,99
34	not organized	
35	53	94.47
36	32	57.04
37	98	174.68
38	30	53.47
39	42	74.86
40	48	85.56

Warrants have been drawn upon the Coanty Treasurer in favor of the treasurers of the several districts for the above stated amounts. School Districts No's. 2, 7, 26, 29 and 40, have no treasurers.

JOHN K. BYERS,
County Superintendent.

*F*ine Oranges at Ridgeway's

ADVICE TO MOTHERS!

Mrs. Winslow's Soothing Syrup, has been used by mothers for children teething for over fifty years with perfect success. It relieves the little sufferer at once, produces natural, quiet sleep by freeing the child from pain, and the little cherub awakes as "bright as a button." It is very pleasant to taste, soothes the child, softens the gums, allays pain, relieves wind, regulates the bowels, and is the best known remedy for diarrhœa, whether arising from teething or other auses. Twenty-five cents a bottle.

We have the largest and finest stockof gent's summer flannel shirts and underclothing to be seen in the territory—Goodman, Ziegler & Co.

You want some Condition Powders for that horse.—Stewart of White Oaks.

$25 REWARD,

For information that will convict parties meddling with White Oaks Mining & Milling Co's. Pipe Line or Springs.

E. W. PARKER.

Fine Flannel and Seersucker Coats—also white vests—Goodman, Ziegler & Co's.

The World Enriched.

The faciilities of the present day for the production of everything that will conduce to the material welfare and comfort of mankind are almost unlimited and when Syrup of Figs was first produced the world was enriched with the only perfect laxative known, as it is the only remedy which is truly pleasing and refreshing to the taste and prompt and effectual to cleanse the system gently in the Spring time or, in fact, at any time and the better it is known the more popular it becomes.

Use Alabastine to whiten your walls.—Stewart of White Oaks.

CITY BARBER SHOP.

OSCAR DYER has lately placed in fine shape, his barber shop, adjoining the Little Casino, where he has good stock of razors, comfortable hair, clean towels, &c. Oscar is easonable in his charges, and hose desiring a good clean shave, air cut, or shampoo, can procure he same at any time.

FOR SALE CHEAP.

LIGHT RACINE WAGON:

FOUR SPRINGS AND CANOPY TOP.

JOHN H. CANNING,
Fort Stanton, N. M.—52

A. RIDGEWAY.

GROCERIES.

HIGHEST CASH PRICES

FOR COUNTRY PRODUCE.

WOOL, HIDES AND PELTS.

ONE BLOCK EAST OF POST OFFICE,

WHITE OAKS, N.M.

New Goods!

IN ALL DEPARTMENTS.

Come One, Come All.

Goodman, Ziegler & Co.

WHITE OAKS AVENUE

P. McCOURT,

DEALER IN

HARDWARE, STOVES

AND TINWARE,

ALL KINDS OF *TINWARE, COPPERWARE, & SHEET IRON WORK* DONE

ON THE SHORTEST NOTICE.

TIN ROOFING, SHEET STEEL ROOFING, IRON ROOFING, AND TROUGH AND CONDUCTOR PIPE PUT UP.

ANOTHER CUT.

Never since the episode of the cherry tree has there been such a cut as we are making on all our winter remainders. It has to be done to clear out the line.

We love to be liberal, but hate to lose. In this case we must pocket the loss.

It's a Grand Chance, come and price the Goods.

YOUNG & TALIAFERRO

NOTICE OF FORFEITURE.

Territory of New Mexico. } SS.
County of Lincoln. }

White Oaks, N., M. June 17th, 1890.

To Charles Star, Sallie E. Patterson, Wm. Watson and to all others whom it may concern: You are hereby notified that I have expended one hundred dollars in labor and improvements upon the Iron Crown lode Mining Claim, situated in White Oaks Mining District, Lincoln County, Territory of New Mexico, as will appear by certificate filed June 13th 1890, in the office of the Recorder of said County, in order to hold said premises under the provisions of Section 2324 Revised Statutes of the United States, being the amount required to hold the same for one year ending December 31st 1889. And if within ninty days after this notice by publication, you fail or refuse to contribute your porportion of such expenditure as co-owners, your interest in said claim will become the property of the subscriber under said Section 2324.

CLEOPHAS MONJEAU.

20 Good Books Free

By special arrangement with the publisher, we are enabled to offer the entire list of Twenty Valuable Books enumerated and described below, *absolutely free* to every subscriber to this paper for the ensuing year, at the regular subscription price. These books, each one of which contains a complete first-class novel or other work by a well-known and popular author, are published in neat pamphlet form, printed from good readable type on good paper, and many of them handsomely illustrated. They comprise some of the finest works ever written by some of the greatest and most popular writers, both of America and Europe. Each one is complete in itself:

No. 245. **Mrs. Candle's Curtain Lectures.** By DOUGLAS JERROLD. Very old and very funny. The younger as well as older generation should read them.
No. 244. **Adventures of a Bachelor.** By the author of "Bijah Beanpole's Adventures in New York." A great humorous book by a popular author.
No. 246. **How to Make and Save Money on the Farm.** A valuable compilation of useful facts, hints and suggestions for farmers and gardeners.
No. 247. **From the Earth to the Moon.** A Novel. By JULES VERNE.
No. 248. **The Little Old Man of the Batignolles.** A Novel. By EMILE GABORIAU.
No. 267. **A Dangerous Woman.** A Novel. By Mrs. ANN S. STEPHENS.
No. 268. **The Linden Farm Bride.** A Novel. By MARGARET BLOUNT.
No. 271. **Simon Derrick's Daughter.** A Novel. By M. T. CALDOR.
No. 242. **The Baron's Will.** A Novel. By SYLVANUS COBB, Jr.
No. 249. **The Peril of Richard Pardon.** A Novel. By B. L. FARJEON.
No. 250. **Blackbird Hill.** A Novel. By ESTHER SERLE KENNETH.
No. 243. **The Guardian's Plot.** A Novel. By Dr. J. H. ROBINSON.
No. 241. **The Gray Falcon.** A Novel. By M. T. CALDOR.
No. 240. **The Sorrow of a Secret.** A Novel. By MARY CECIL HAY.
No. 239. **Percy and the Prophet.** A Novel. By WILKIE COLLINS.
No. 237. **The Story of a Wedding Ring.** A Novel. By the author of "Dora Thorne."
No. 236. **Martyn Ware's Temptation.** A Novel. By Mrs. HENRY WOOD.
No. 235. **A Modern Cinderella.** A Novel. By the author of "Dora Thorne."
No. 234. **The Island Home.** A Novel. By M. T. CALDOR.
No. 233. **The Fatal Glove.** A Novel. By CLARA AUGUSTA.

(4—347.)

NOTICE FOR PUBLICATION.

LAND OFFICE AT ROSWELL. N. M.,
May 8, 1890.

Notice is hereby given that the following-named settler has filed notice of his intention to make final proof in support of his claim, and that said proof will be made before Probate Clerk of Lincoln Co., at Lincoln, N. M., on Saturday, June 28. 1890, viz: Edward Schaefer, pre-emption D. S, No. 3509, for the E. ½ S. W. ¼, Sec. 24 Tp, 6 S. of R. 11 E.

He names the following witnesses to prove his continuous residence upon and cultivation of, said land, viz:

Edward Fitzpatrick of White Oaks, N.M.
George Fitzpatrick, " " " "
Chas. M. Bryan " " " "
Bird Dyer " " " "

Any person who desires to protest the allowance of such proof, or who knows of any substantial reason, under the law and the regulations of the Interior Department, why such proof should not be allowed, will be given an opportunity at the above mentioned time and place to cross-examine the witnesses of said claimant, and to offer evidence in rebuttal of that submitted by claimant.

WINFIELD S. COBEAN.
Register.

MR. LEE. "Why, Addie, you needn't cry about it! I only said Mrs. Allen was a very well-informed woman, and I wished you would follow her example."

MRS. LEE. "Yes, and last week you said you wished I could manage to look as stylish as Mrs. Allen,—and she makes all her own clothes. But she has what I haven't."

MR. LEE. "What is that?"

MRS. LEE. "Well, she gets all of her information from the Magazine they take. I admit that she knows all that is going on, and is bright and entertaining in conversation: but I could do as well as she does if I had the same source of information. She lent me the last number of her Magazine lately, and I learned more in one hour's reading, about various social matters and the topics of the day, than I would pick up in a month by my occasional chats with friends. It certainly covers every topic of interest, from the news of the day down to the details of housekeeping; and everything is so beautifully illustrated, too. Every time Mamie goes over to the Allens' she comes back and teases me to get you to take Demorest's Family Magazine, as the stories are so good. Even the boys watch for it every month, as a place is found for them also in its pages; and Mr. Allen swears by it. It is really wonderful how it suits every member of the family!"

MR. LEE. "Well, perhaps I had better send for a Specimen Copy; for, if it is anything like what you say it is, it will amuse and instruct the whole of us."

MRS. LEE. "I see that W. Jennings Demorest, the publisher, 15 East 14th Street, New York, is offering to send a Specimen Copy for 10 cents, so we can't lose anything, as each number contains a 'Pattern Order' entitling the holder to any Pattern she may choose, and in any size—which alone makes each copy worth 30 cents; and I just want a jacket pattern like Mrs. Allen's. The subscription price is only $2.00 a year; and I must say I can't see how they can publish so elegant a Magazine for so little money."

Lumber! Lumber!!

ED. R. BONNELL.

DEALER IN

LUMBER, SHINGLES, DOORS

WINDOWS, ETC.

BUILDING MATERIAL

AGENTS WANTED | TO SELL AN | ENTIRELY NEW BOOK

The most wonderful collection of practical, real value and every-day use for the people ever published on the globe. A marvel of money-saving and money-earning for every one owning it. Thousands of beautiful, helpful engravings, showing just how to do every thing. No competition; nothing like it in the universe. When you select that which is of ture value, sales are sure. All sincerely desiring paying employment and looking for something thoroughly first-class at an extraordinarily low price, should write for description and terms on the most remarkable achievement in book-making since the world began.

SCAMMELL & CO., Box 5003.
St. LOUIS or PHILADELPHIA.

Gross, Blackwell & Co.

LAS VEGAS, N. M.

Wholesale Grocers.

JOBBERS OF

DRY GOODS, NOTIONS, BOOTS, SHOES, Etc, Etc.

Wool, Hides and Pelts

Ranch outfitting a specialty.

DO YOU READ

THE COSMOPOLITAN,

THAT BRIGHT, SPARKLING YOUNG MAGAZINE,?

The Cheapest Illustrated Mothly in the World.

25 CENTS A NUMBER' $2.40 PER YEAR.

Enlarged, October, 1889, to 128 pages.

THE COSMOPOLITAN is literally what the *New York Times* calls it, "At its price, the brightest, most varied, best edited of the Magazines."

SUBSCRIBE—(AN UNUSUAL OPPORTUNITY)—SUBSCRIBE.

FOR NEW SUBSCRIBERS, FOR ONE YEAR ONLY

THE COSMOPOLITAN, per year..... $2.40
THE INTERPRETER " " $2.00
The prices of the two publications.... $4.40
We will furnish both for only..... $2.50

This offer is only to new suascripers to THE COSMOPOLITAN and only for one year.

"It has more articles in each number that are readable, and fewer uninteresting pages than any of its contemporaries."—Boston Journal

"THE COSMOPOLITAN' FURNISHES FOR THE FIRST TIME IN MAGAZINE LITERATURE,

A Splendidly Illustrated Periodical at a price hitherto deemed impossible.

TRY IT FOR A YEAR.

It wifl be a liberal educator to every member of the household. It will make the nights pass pleasantly. It will give you more for the money than you san obtain in any other form.

Do you want a First-class Magazine giving annually 1536 pages by the ablest writers, with more than 1500 illrstrations, by the cleverest arists—as readable a Magazine as money can make—a magazine that makes a speciatty of live subjecls.?

"The marvel is how the publishers can give so much for the money."—Philadelphia Evening Call.

send $2.50 to this office, and secure both the COSMOPOLITAN & INTERP'R.

RESTAURANT

—AND—

BOARDING HOTEL

AH NUE, Proprietor.

Meals served in first class style at all hours. Charges reasonable and good attention. Central location.

WHITE OAKS AVENUE - - - WHITE OAKS, N. M.

PISO'S REMEDY FOR CATARRH.—Best. Easiest to use. Cheapest. Relief is immediate. A cure is certain. For Cold in the Head it has no equal.

CATARRH

It is an Ointment, of which a small particle is applied to the nostrils. Price, 50c. Sold by druggists or sent by mail. Address, E. T. HAZELTINE, Warren, Pa.

DEMOCRATIC CALL.

The Lincoln County Democratic Central Committee having met in the town of Lincoln on April 23rd, 1890, has appointed Thursday, August 14th, 1890, as the time, and selected the town of Lincoln as the place for holding the County Convention.

The purpose of said convention shall be the nomination of candidates as follows:

One cadidate for Probate Judge,
" " " " Clerk,
" " " Assessor,
" " " Sheriff,
" " " Treasurer,
" " " Coroner,
" "Supt. Public Schools,
Three County Commissioners.

The election of 14 delegates to the Legislative District Convention.

The selection of a County Central Committee composed of one member from each precinct.

The members of the Central Committee for Precincts 1—2—3—4—6—8—9—11—12—13—15and 16 respectively, are directed to give due and timely notice in their respective precincts for the holding, at a certain time and place therein, on Saturday, August 2nd, 1890, primary conventions for the purpose of selecting delegates to said county convention.

The said precincts shall be allowed one delegates for every 20 votes, and for fractions of 10 or over cast for the Democratic candidate for delegate to congress in 1888, but each precinct shall be entitled to at least one delegate, as follows:

Prec't No. 1—Lincoln	8	del.
" " 2—San Patricio	2	"
" " 3—Ruidoso	2	"
" " 4—Picacho	4	"
" " 6—Las Tablas	2	"
" " 8—White Oaks	9	"
" " 9—Upper Penasco	4	"
" " 11—Nogal	2	"
" " 12—Bonito	4	"
" " 13—Red Cloud	1	"
" " 15—Lower Penasco	1	"
" " 16—Weed	4	"
Total	43	

All good citizens desirous of contributing to a responsible administration of county affairs, are cordially invited to join us in sending delegates to the County Convention.

JONES TALIAFERRO, Secretary pro tem. W. S. RYAN, Chairman.

DISTRICT DEMOCRATIC CALL.

The Lincoln County Democratic Central Committee, representing the Legislative District composed of the counties of Lincoln, Chaves and Eddy, having met in the town of Lincoln on April 23rd, 1890, has appointed Thursday, August 21st, 1890, as the time, and selected the town of Roswell as the place for holding the District Convention.

The purpose of said convention shall be the nomination of candidates as follows:

One candidate for the Territorial Council.

One candidate for the Territorial Assembly.

Said convention shall elect delegates from the respective counties to the Territorial convention.

The respective counties shall be allowed delegates to said District convention, as follows.

Lincoln County,	14	delegates.
Chaves "	7	"
Eddy "	7	"

The several counties are urged to maintain their party organisation and to contribute their support in encouragement of party fealty.

JONES TALIAFERRO, Secretary pro tem. W. S. RYAN, Chairman.

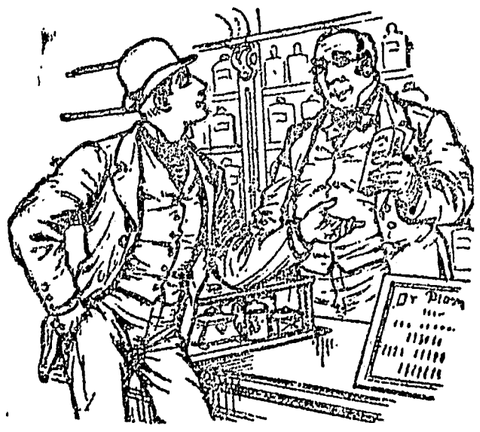

"WHAT MEDICINES ARE MOST CALLED FOR?"

asked the reporter of an old druggist. "Dr. Pierce's preparations," he replied. "They are sold under a positive guarantee that they will, in every case, give satisfaction, or the money is promptly refunded. His 'Favorite Prescription,' for all those chronic weaknesses, nervous and other derangements peculiar to women, is used with unfailing success. It cures weak back, bearing-down sensations, irregularities and weaknesses common to the sex, and being the most perfect of tonic medicines builds up and strengthens the entire system. The demand for it is constant, and I am conversant with scores of cases cured by it."

Returning after a few moments' absence, the venerable wielder of the pestle remarked, "the number of sarsaparillas and other, so-called, 'blood medicines' is legion; but Dr. Pierce's Golden Medical Discovery outsells them all and it is the only blood-purifier out of the many which I am obliged to keep upon my shelves, that is guaranteed to benefit or cure in all cases for which it is recommended, or money paid for it is refunded."

"In the line of Pills," remarked the old gentleman, "the little Sugar-coated 'Pellets' put up by Dr. Pierce lead all others, both in amount of sales and the general satisfaction they give my customers."

Copyright, 1888, by WORLD'S DIS. MED. ASS'N.

$500 OFFERED

for an incurable case of Catarrh in the Head by the proprietors of Dr. Sage's Catarrh Remedy. By its mild, soothing and healing properties, it cures the worst cases, no matter of how long standing. By druggists, 50 cents.

If You Have

CONSUMPTION | COUGH OR COLD
BRONCHITIS | Throat Affection
SCROFULA | Wasting of Flesh

Or any Disease where the Throat and Lungs are Inflamed, Lack of Strength or Nerve Power, you can be relieved and Cured by

SCOTT'S EMULSION OF PURE COD LIVER OIL

With Hypophosphites.

PALATABLE AS MILK.

Ask for Scott's Emulsion, and let no explanation or solicitation induce you to accept a substitute.

Sold by all Druggists.

SCOTT & BOWNE, Chemists, N.Y.

The Mormon Elders' Book on Sexual Strength, mailed free to married men, address F. B. Crouch, 202 Grand St., New York

Tutt's Pills

To cure costiveness the medicine must be more than a purgative. To be permanent, it must contain

Tonic, Alterative and Cathartic Properties.

Tutt's Pills possess these qualities in an eminent degree, and

Speedily Restore

to the bowels their natual peristaltic motion, so essential to regularity.

Sold Everywhere.

New York Census.

New York, June 21.—The Tribune states that the census figures of this city will show a population of over 1,800,000.

CANCER OF THE LIP CURED.

I, suffered from Cancer on my lip that defied the skill of the best physicians in the State. I had it burned out, but the operation only made it worse, causing it to spread over more surface and eat deeper in. I finally had it burned off again, and used Swift's Specific (S. S. S.) to heal it up and drive the poison out of my blood. The effect of the Specific was magical! It healed up the Cancer entirely without leaving a scar as a reminder. This was over four years ago, and since then there has been no sign of a return of the Cancer. I will cheerfully answer any enquires in regard to my case.

ENOS YOUNT,
Bradford, Ohio.

A PROMINENT DRUGGIST CURED.

"Eleven years ago I was suffering from an attack of White Swelling. A great many prominent physicians attended me but failed to effect a cure. I commenced using Swift's Specific (S. S. S.), and after using it for a few months I was entirely cured, and have had no symptons of its returning. I feel that cure is entirely due to the curative properties contained in S. S. S. I can cheerfully recommend it as a medicine to all suffering humanity."

PAUL W. KIRKPATRICK,
of Kirkpatrick & Wafford, Druggits,
Johnson City, Tenn.

Treatie on Blood and Skin Disease mailed free.

SWIFT SPECIFIC CO.
Atlanta Ga.

NOTICE.

On May 22nd, there was arrested, one Hugh Leper, a horse thief, who had in his possession the following described horse: One dun horse about 14½ hands high, branded on left shoulder with letters JB conjoined. The horse is now in my possession. The owner can have the same by proving property and paying the expense of this advertisement and care of the horse.

J. P. C. LANGSTON, Constable.
White Oaks, N. M.

Paul Mayer

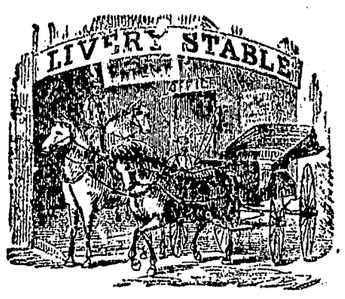

LIVERY, FEED AND SALE STABLE,

White Oaks Avenue.

Good Stock and Good Rigs.

PLENTY OF GRAIN AND HAY.

Charges Reasonable

WHITE MOUNTAIN HOTEL.

PARSONS CITY, N. M.

Board by the day or week, Table supplied with the best the market affords. Good rooms, and the best of beds. Pri es reasnable.

GEORGE DILLARD, PROP.

OUR PREMIUMS.

We will give as a premium to new cash subscribers to the INTERPRETER, or old subscribers who pay up their arrears and subscribe anew, their choice of the four following excellent papers, viz: The HOME MAGAZINE, published in Waihington, D, C., (monthly) and conducted by Mrs. John A. Logan The Detroit FREE PRESS, a large weekly, Family paper, a very valuab'e acquisition to the home circle. The PHILADELPHAA PRESS, an excellent weekly newspaper, devoted to the general topics of the day. The LADIES' HOME MAGAZINE, (monthly) published in Philadelphia. This magagine is conceded to be one of the very best.

Either of the above will be furnished with the INTERPRETER, for $2,00 per annum, in advance.

To cure Biliousness, Sick Headache, Constipation, Malaria, Liver Complaints, take the safe and certain remedy,

SMITH'S BILE BEANS

Use the SMALL Size (40 little Beans to the bottle). THEY ARE THE MOST CONVENIENT.

Suitable for all Ages.

Price of either size, 25c. per Bottle.

KISSING AT "7-17-70" PHOTOGRAVURE PANEL SIZE. Mailed for 4 cts. (coppers or stamps).

J. F. SMITH & CO. Makers of "BILE BEANS," ST. LOUIS MO.

FOR MEN ONLY!

VIGOR AND STRENGTH For LOST or FAILING MANHOOD; General and NERVOUS DEBILITY; Weakness of Body and Mind, Effects of Errors or Excesses in Old or Young. Robust, Noble MANHOOD fully Restored. How to enlarge and Strengthen WEAK, UNDEVELOPED ORGANS & PARTS OF BODY. Absolutely unfailing HOME TREATMENT—Benefits in a day. Men testify from 50 States and Foreign Countries. Write them. Descriptive Book, explanation and proofs mailed (sealed) free. Address ERIE MEDICAL CO., BUFFALO, N. Y.

Carizo Hotel.

Wm. Gallacher, Prop.

WHITE OAKS, - - - NEW MEXICO.

This HOTEL is a new BRICK structure and is furnished through out with new funiture. Sleeping rooms are well supplied with clean and comfortable beds, and provided with light and ventilation.

Table supplied with the best the MARKET Affords.

Every care taken of and attention paid to the wants of Transient Guests.
CHARGES REASONABLE.

P. C. BELL,

Practical Mason, Contractor & Builder.

Contracts taken for all kinds of Mason work, Plastering &c. Construction of Adobe Buildings, Cisterns and Reservoirs, A Specialty. Satisfaction Guaranteed.

Bonds will be given, for the faithful performance of contracts.

Agents wanted in Lincoln Co. Money in the business. Address for terms. The New Home Sewing Machine Co., 725, Market St., San Francisco, Cal.

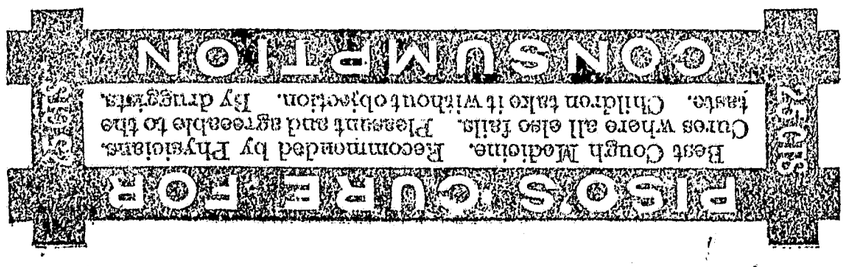

Big G has given universal satisfaction in the cure of Gonorrhœa and Gleet. I prescribe it and feel safe in recommending it to all sufferers.
A. J. STONER, M.D., Decatur, Ill.
PRICE, $1.00. Sold by Druggists.

CHICAGO COTTAGE ORGAN

Has attained a standard of excellence which admits of no superior.
It contains every improvement that inventive genius, skill and money can produce.

OUR AIM IS TO EXCEL.

WARRANTED FOR FIVE YEAR

These excellent Organs are celebrated for volume, quality of tone, quick response, variety of combination, artistic design, beauty in finish, perfect construction, making them the most attractive, ornamental and desirable organs for homes, schools, churches, lodges, societies, etc.

ESTABLISHED REPUTATION,
UNEQUALED FACILITIES,
SKILLED WORKMEN,
BEST MATERIAL,
COMBINED, MAKE THIS

THE POPULAR ORGAN

PIANOS, STOOLS, BOOKS.

Catalogues on application, FREE.

CHICAGO COTTAGE ORGAN CO.
CHICAGO, ILL.

THE WESTERN WORLD.

Settlers or those seeking homes or employment in any portion of the country will find descriptions and information of all sections in THE WESTERN WORLD, ILLUSTRATED, pubished at Chicago, Ill., at the very low price of 25 cents a year. The beautiful illustrations of different industries and interesting scenery are alone worth ten times the price of a year's subscription.

THE GUIDE AND HAND-BOOK OF USEFUL INFORMATION.

This is one of the most comprehensive books ever presented, and is issued by the same publishers. It gives all Government Land Laws and all information relating to the same; also all Patent, Postal and Pension, as well as all useful informantion relating to the Government. It gives a colored map of every State and Territory, including Alaska, with Histories of the same from earliest times, and all such information with regard to laws as is most desirable for settlers to know. It also gives a description of every nation in the world, with all the most important facts in relation to the same. In addition it contains a perfect encyclopedia of useful facts and information which could hardly be found in any other one hundred books. THE GUIDE AND HAND-BOOK is printed on fine paper with good type, contains 400 pages, and is mailed to any part of the world for 50 cents.

By special arrangements, orders can be forwarded to the publishers of this paper for either of the above, which will be promptly filled; or we will send both the above and a copy of THIS PUBLICATION one year for only $2.25.

THE SANTA FE ROUTE.

This is the short line to and frm points east to White Oaks, Ft. Stanton, Lincoln, and all stage stations in Lincoln County. Close daylight connections are made by stages to and from above points with trains from Carthage, Engle and Las Cruces, which have through sleepers to Kansas City, Chicago, St Louis, and New York, without change.

Connection is made at Albuquerque with through trains for all California points. These trains arunsurpassed in modern improvements with luxurious day coaches and emigrant sleepers, the latter under the management of the Pullman company, are furnished with elegant curtains and clean bedding at a small cost per night.

Shippers will find it greatly to their advantage to consign all freight via. the Santa Fe route, a saving of from three to five days time will be gained from all eastern and northern cities.

Freight from Chicago and points west of Chicago is brought through without transfer, thereby saving breakage and delay.

Call on nearest agent for rates and information, or address C. H. Morehouse, Division Freight and Passenger Agent El Paso, Texas.

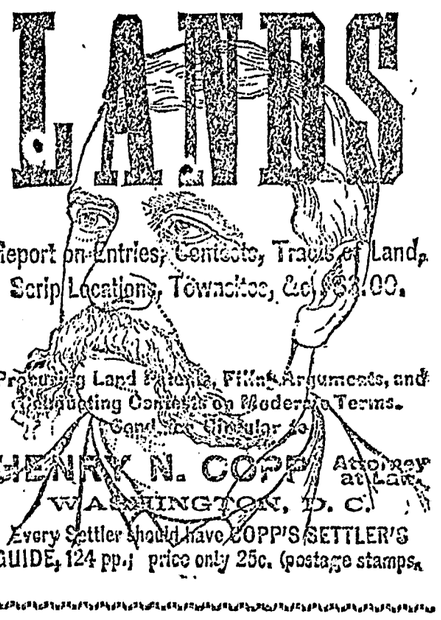

THE ENGINEERING AND MINING JOURNAL.

"IS THE BEST MINING PAPER IN THE WORLD."

Every Miner or Metallurgist, and Every Investor in Mines Should Read It.

Contains every thing of interest and value in mining and metallurgy. The fullest mining news. The best coal, metal, and mining stock market reports.

$4 a year for the U. S., Canada, and Mexico.
THE SCIENTIFIC PUBLISHING CO.
37 Park Place, New York.

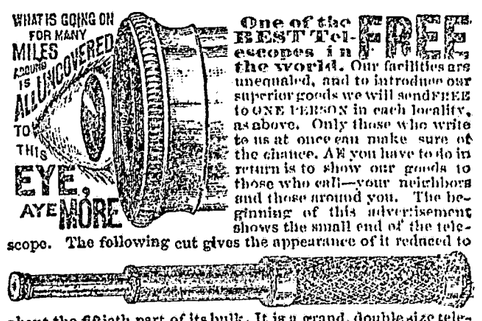

FREE One of the BEST Telescopes in the world. Our facilities are unequaled, and to introduce our superior goods we will send FREE to ONE PERSON in each locality, as above. Only those who write to us at once can make sure of the chance. All you have to do in return is to show our goods to those who call—your neighbors and those around you. The beginning of this advertisement shows the small end of the telescope. The following cut gives the appearance of it reduced to about the fiftieth part of its bulk. It is a grand, double size telescope, as large as is easy to carry. We will also show you how you can make from $5 to $10 a day at least, from the start, without experience. Better write at once. We pay all express charges. Address, H. HALLETT & CO., Box 880, PORTLAND, MAINE.

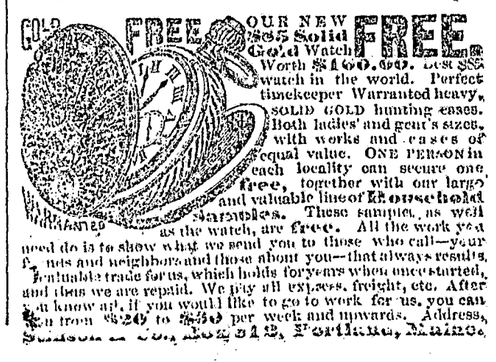

FREE OUR NEW $65 Solid Gold Watch Worth $100.00. Best $65 watch in the world. Perfect timekeeper. Warranted heavy, SOLID GOLD hunting cases, both ladies' and gent's sizes, with works and cases of equal value. ONE PERSON in each locality can secure one **free**, together with our large and valuable line of **Household Samples**. These samples, as well as the watch, are **free**. All the work you need do is to show what we send you to those who call—your friends and neighbors and those about you—that always results in valuable trade for us, which holds for years when once started, and thus we are repaid. We pay all expenses, freight, etc. After you know all, if you would like to go to work for us, you can earn from $20 to $50 per week and upwards. Address, Stinson & Co., Box 342, Portland, Maine.