New Mexico Interpreter.

VOLUME VI. WHITE OAKS, LINCOLN CO. NEW MEXICO, OCT. 17, 1890. NUMBER 16.

PROFESSIONAL CARDS.

D. J. M. A. JEWETT

ATTORNEY AT LAW.

NOTARY PUBLIC.

OFFICE BONNELL BUILDING,

COR. WHITE OAKS AVE. AND GRAND STREET,

WHITE OAKS, N. M.

W. C. McDONALD.

U. States Deputy Mineral Surveyor

White Oaks. New Mexico.

B. H. DYE,

Attorney at a w,

White Oaks Avenue.

Prompt attention given to all legal business

Wm. Watson. Robert E. Lund.

Watson & Lund,

ATTORNEYS & COUNSELORS AT LAW.

OFFICE at the Residence of WM. WATSON.

WHITE OAKS, N. M.

JOHN Y. HEWITT,

Attorney at Law.

OFFICE ON WHITE OAKS AVE.

Will practice in all the courts in the territory

GEO. B. BARBER,

Attorney at Law.

White Oaks, - - New Mexico

Will practice in all Courts of the Territory and in the U. S. Land Offices.

G. W. PRICHARD. M. M. SALAZAR.

PRICHARD & SALAZAR.

Attorneys at Law

LAS VEGAS N. M.

Will practice in all Courts of the Ter.

FRANK H. RICHMOND,

Attorney at Law,

WHITE OAKS, - - NEW MEXICO.

W. F. BLANCHARD,

U. S. MINERAL DEPUTY SURVEYOR

—AND—

NOTARY PUBLIC.

White Oaks..... .....New Mexico

J. E. SLIGH,

ATTORNEY AT LAW.

NOGAL.....N. M.

FREE $95 Solid Gold Watch. Sold for $100, until lately. Best $85 watch in the world. Perfect timekeeper. Warranted. Heavy Solid Gold Hunting Cases. Both ladies' and gents' sizes, with works and cases of equal value. **One Person** in each localtiy can secure one free, together with our large and valuable line of **Household Samples.** These samples, as well as the watch, we send **Free,** and after you have kept them in your home for 2 months and shown them to those who may have called, they become your own property. Those who write at once can be sure of receiving the **Watch and Samples.** We pay all express, freight, etc. Address **Stinson & Co., Box 812, Portland, Maine.** FREE

M. A. UPSON. P. F. GARRETT.

Surveyor & Notary Public. Dealer in Real Estate

UPSON & GARRETT.

LAND AGENTS

AND CONVEYANCERS.

ROSWELL. - - NEW MEXICO.

Complete Maps and Abstracts of all Lands embraced in the PECOS VALLY. No charge for inspection, Lands bought, Sold and Located for settlers.

OFFICE—Garrett's Ranch, Head of North Canal of Pecos Irrigation and Investment Co. Postoffice Address,

UPSON & GARRETT,

Roswell, New Mexico.

LINCOLN HOTEL.

OPPOSITE COURT HOUSE,

LINCOLN, - - NEW MEXICO.

Beautifulgardens and surroundings, Old shade trees, mountain air and scenery.

STRICTLY FIRST-CLASS HOTEL.

AND

Health Resort.

THOROUGHLY REMODELLED, REFURNISHED AND ENLARGED.

Offers to the traveling public and health seekers superior accommodations and comforts,

VEGETABLES, FRUITS & MILK

FROM OUR OWN FARM.

GOOD STABLING.

Whelan & Co.

Proprietors.

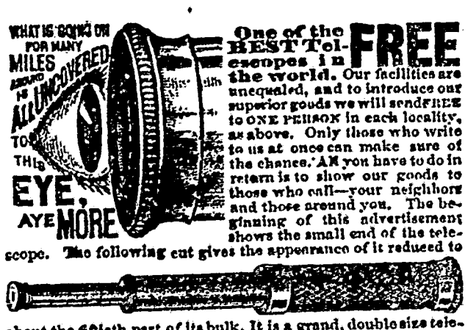

WHAT IS GOING ON FOR MANY MILES AROUND IS ALL UNCOVERED TO THE EYE, AYE MORE

One of the BEST Telescopes in the world. Our facilities are unequaled, and to introduce our superior goods we will send FREE to ONE PERSON in each locality, as above. Only those who write to us at once can make sure of the chance. All you have to do in return is to show our goods to those who call—your neighbors and those around you. The beginning of this advertisement shows the small end of the telescope. The following cut gives the appearance of it reduced to

about the fiftieth part of its bulk. It is a grand, double size telescope, as large as is easy to carry. We will also show you how you can make from $3 to $10 a day at least, from the start, without experience. Better write at once. We pay all express charges Address, H. HALLETT & CO., Box 880, PORTLAND, MAINE

....THE CELEBRATED....

SMITH & WESSON

REVOLVERS

The Finest Small Arms Ever Manufactured.

Unrivaled for ACCURACY, DURABILITY, EXCELLENCE of WORKMANSHIP and CONVENIENCE in LOADING and SAFETY. Guaranteed Perfect.

Beware of cheap iron imitations.

Send for Illustrated Catalogue and Price List to

SMITH & WESSON,

SPRINGFIELD, MASS.

MARVELOUS DISCOVERY **MEMORY**

Mind wandering cured. Books learned in one reading. Testimonials from all parts of the globe. Prospectus POST FREE, sent on application to Prof. A. Loisette, 237 Fifth Ave. New York.

Concerning Court,

Las Cruces, N. M.

Oct. 7th, 1890.

Mr. D. C. NOWLIN,

Sheriff of Lincoln Co.

DEAR SIR:—Of course you are aware of the appointment of Judge Freeman, and that he will preside over the courts of your district. He will doubtless desire to visit your counties for the purpose of determining where he would prefer to have headquarters established. I desire to have him hold the next term of your court and shall request him to do so. I hope he may arrive in time to hold court at the regular term—Oct. 20—but if he does not, he can hold a special term later and after the election, and this I am sure will be better for your county, as the regular term, coming the last few days before election, it would be impossible to hold jurors, witnesses and lawyers at court, as they will all desire to be out in the county. The regular term would be a fruitless one, but a special term would do some good. A special term can be called when a regular term lapses or is not held. I am satisfied you would like to have Judge Freeman hold your next term, that you may consult him about headquarters, and consequently, if he does not arrive in time to hold regular term, you will adjourn it as the law directs. When a special term is held notice will be given in the papers of the call.

Very Respectfully,

JOHN R. MCFIE.

From the above, all who as witnesses or jurors, can govern themselves accordingly; parties will not be compelled to go to Lincoln until the special term is called, should Judge Freeman not arrive.

J. P. C. Langston, deputy sheriff of Lincoln county, who has been pursuing horse thieves from White Oaks for several weeks, is again in the city, and will probably return home this evening, being only partially successful in his pursuit. Since leaving here about eight days ago he has traveled 125 miles to the west on the hot trail of one of the thieves, but on reaching his redezvous he found that the bird had flown, having been informed the night before that a deputy sheriff was camped in the vicinity and would capture him on sight. Retracing his steps to the city, he found one of the stolen horses at Los Padillas, on the river south of here, and will take the animal back to White Oaks. Mr. Langston is a fearless, persistent officer after stock thieves.—Albuquerque Citizen.

From the Roswell Herald:

An hour or two before we went to press, we were complimented by a call from Harry H. Taliaferro, of the house of Young & Taliaferro, of White Oaks. Harry is a younger brother of Jones Taliaferro, so long popular clerk of Probate, of Lincoln county, and Will Taliaferro, while editor and publisher of the Golden Era, at White Oaks, and subsequently at Lincoln.

Page Otero, one of the prominent young society gentlemen of the Meadow City, and a jovial boon companion of all young men, came in Saturday evening from White Oaks. Mr. Otero is interested in some mining operations in the Jicarillas which promise to turn out favorably, and during a lull in the work came down to the "future great" to take in the sights and visit many of his old friends. Mr. Otero is the guest of P. F. Garrett.

The building being erected by Mr. N. Costa, north of the Pecos Valley Mercantile Co., is nearing completion and in a short time will be ready for occupancy. We understand it will be occupied by Peter McCourt, the tinner, who will put in a complete stock of general hardware. This is a business that Roswell has been in need of for some time, and we are glad to learn that Mr. McCourt will soon be ready for trade.

Gus Seiber is making a bar for the new hotel that is a marvel of artistic workmanship. It is a sixteen foot bar made of native lumber, and we can safely say it is the finest piece of work ever done in Roswell. Gus is a genius as a wood workman, and anyone needing a neat piece of work would do well to call on him.

From the Lincoln Independent.

John Thornton, of Lincoln, has announced himself as an independent candidate for Sheriff of Lincoln County.

Chas. Fritz and Elmer Whitlock met with what came near terminating in a serious accident. They were on their way to Lincoln from Spring Ranch, and while crossing the bridge two miles this side of Spring Ranch, the team became frightened, upsetting the buggy. Its occupants fell down the bank, but only got their faces slightly marked.

The interest which Charles Davenport held in the Southwest Sentinel has been purchased by A. C. McDonald. This makes the third paper which Mr. McDonald owns. The Sierra Advocate, the Mesilla Democrat, and the Sentinel, one republican and two democratic.

Regarding Taxes.

Capt. Roberts, the tax collector, was in town a few days this week. He reports collections good among small tax payers. The heavy tax payers, he says, are holding off till the last moment in order to have the use of the money as long as possible. He says that notwithstanding the high assessment this year the tax is not as high as last year, being only $1.76 on the $100 without cattle tax and $1.81 with. Last year it was a few cents higher. Capt. Roberts says that the taxes of Lincoln County are low compared with other counties in the territory. For instance, the people of San Miguel are compelled to pay $2.45. In regard to high tax on lots in Eddy, the Capt. says that it must be paid, but that a rebate will be given upon satisfactory evidence that such tax has been excessive. He says that the Eddy county people who are withholding their tax until the first of January so that it will go to their county are laboring under a misapprehension. All taxes must be paid to Lincoln county, which will give Eddy county its pro rata.—Eddy Argus.

G. A. Richardson spent the latter end of last week and the front end of this down in the lower Pecos Valley, discussing the political status of the country with the yeomanry of those diggins. He addressed a large audience at Lookout Saturday evening on the issues of the day and will do likewise at Weed to night.—Rowell Register.

It is said that the agricultural bill passed by congress Aug. 30, appropriating $15,000 the first year, $16,000 the second year, and an additional $1,000 each year thereafter to the agricultural schools, has been so construed by the comptroller of the treasury all these institutions, will this year receive $31,000 each. The increasing appropriation continues till the annual appropriation reaches $25,000, at which amount it remains stationary. Experiment stations will also continue to receive $15,000 each year from the government.

It is hoped that the New Mexico bureau of immigration will this year repeat the advertising scheme so successfully adopted last year of sending out a car containing samples of New Mexico's products, and should it conclude to do so, it is hoped every progressive citizen of the territory, will assist in making up a display which will faithfully represent every section and every product of the territory.—Stock grower.

TOWER'S FISH BRAND
This Trade Mark is on The Best Waterproof Coat in the world.
Send for Illustrated Catalogue, Free. A. J. Tower, Boston.

Did you ever meet a college-bred girl who did not have her Alma Mater? And why should not she, as well as her brother, think her own "the dearest and noblest and best"? After reading the charmingly written and magnificently illustrated article on "Student Life at Wellesley College," in DEMOREST'S FAMILY MAGZINE for November, just received, we do not wonder at the enthusiasm of the Wellesley alumnæ and students for the "Wellesley blue."

Every woman and every man, too, will be interested in the illustrated article about the "Fur-Seal"; the women because every blessed one of them loves a handsome sealskin garment; and the men because they want to know what they pay their money for, for "sealskin is sealskin" now, and costs a pile of money.

Indeed, this number of the Magazine really takes us all around the world. Starting at Wellesley, by simply turning the leaves we are transported to "The Land of the Lapps," and the numerous illustrations and vivid descriptions make us quite familiar with these queer people; then the illustrated serial story carries us to China, and we complete the circuit by visiting the seals in Alaska and Greenland, taking a little diversion by the way in reading "Chat" about society doings, and enjoying in imagination so many good things told about in the "Household," that we wish Thanksgiving were already come.

In fact, if you want to be amuswith good stories, learn how to keep house and make it beautiful, how to keep well, or anything else that you want to know, take our advice and send your subscription (only $2 a year) to W. JENNINGS DEMOREST, 15 East 14th Street, New York.

If You Have
CONSUMPTION | COUGH OR COLD
BRONCHITIS | Throat Affection
SCROFULA | Wasting of Flesh
Or any Disease where the Throat and Lungs are Inflamed, Lack of Strength or Nerve Powtr, you can be relieved and Cured by
SCOTT'S EMULSION
OF
PURE COD LIVER OIL
With Hypophosphites.
PALATABLE AS MILK.
Ask for Scott's Emulsion, and let no explanation or solicitation induce you to accept a substitute.
Sold by all Druggists.
SCOTT & BOWNE, Chemists, N.Y.

Are you married? if not, send you address to the American Correspondence Club: P. O. Box 643, Clarksburg W. Va. 22-8

STAPLE & FANCY GROCERIES. HARDWARE, TINWARE.

LEVIN W. STEWART,
SUCCESSOR TO
BOND & STEWART.
DEALER IN
General Merchandise.
WHITE OAKS, N. M.

BOOTS & SHOES. GLASSWARE, QUEENSWAR

South--WesterN HoteL.
White Oaks - - New Mexico.
JOHN A. BROTHERS Proprietor.
House well furnished. Table supplied with everything the Market affords. Charges very moderate.

GOOD ADVICE.

Several years ago I was covered with Boils to such an extent that my life was a misery. After trying a number of other remedies without any benefit, I was advised by a wholesale druggist at Columbus to try S. S. S. (Swift's Specific) One bottle of S. S. S. cured me entirely. I have not had a boil since. To those afflicted with Boils or Skin Eruptions I give the same advice my wholesale druggist gave me—take S. S. S.

DANID ZARTMAN, Druggist,
May 10, '90. Independence, Ohio.

A PROMPT CURE.

I was cured sound and well of a case of Blood Poison by S. S. S. As soon as I discovered I was afflicted with the disease I commenced taking Swift's Specific (S. S. S.), and in a few weeks I was permanently cured.

GEORGE STEWART,
May 7, '90. Shelby, Ohio.

Treatise on Blood and Skin Disease mailed free.

SWIFT SPECIFIC CO.
Atlanta, Ga.

☞ Have you an idea of applying for a patent? Or do you wish to know anything about patents, a subject in which everybody is interested? Messrs. C. A. Snow & Co., 710 8th St. N. W., Washington, D. C., will obtain your patent or answer your questions. We know them to be entirely trustworthy. Read their advertisement on 6th page

From the Socorro Chieftain,

J. A. Sperry, Superintendent of the Socorro Mountain Mining Co., went to White Oaks on Wednesday last, to take a look at that camp.

Over in the White Mountains, Lincoln county, the bear are depopulating the hog ranches and are doing considerable damage otherwise.

Tutt's Pills
FOR TORPID LIVER.
A torpid liver deranges the whole system, and produces
Sick Headache, Dyspepsia, Costiveness, Rheumatism, Sallow Skin and Piles.
There is no better remedy for these common diseases than Tutt's Liver Pills, as a trial will prove. Price, 25c.
Sold Everywhere.

New Mexico Interpreter.

PUBLISHED EVERY FRIDAY

By J. A. Allen.

WHITE OAKS, N. M. Oct. 17, 1890.

Entered in the postoffice at White Oaks as second class matter.

Subscription, per annum.....$2 0
Advertising rates: $1,00 per inch, per month
Address all communications to

THE INTERPRETER,
White Oaks, N. M.

Democratic Ticket.

For Delegate to Congress,
HON. ANTONIO JOSEPH,
Of Taos.

Lincoln District, Lincoln Chaves and Eddy Counties.

Fer Councilman,
G. A. RICHARDSON.
Of Roswell.

For Representative,
W. C. McDONALD,
Of White Oaks.

LINCOLN COUNTY TICKET.

ROMAN LUJAN
PAUL MAYER.
J. F. HINKLE. } Commissioners.

M. CRONIN, Probate Judge.
D. W. ROBERTS, Sheriff.
GEO. CURRY, Assessor,
Wm. J. TALLIAFERRO, Probate Clerk
SCIPIO SALAZAR, Treasurer.
J. E. WHARTON, Supt. Schools.
TIMOTEO ANALLA, Coroner.

The legislative ticket, Richardson for the Council and W. C. McDonald for Representative, must not be overlooked. As yet these gentlemen have no opposition. What the republications are up to, or will do, relative to placing candidates in the field, no one is as yet advised. Should they endeavor to be cunning, and at the last hour spring candidates it will not avail, for the democrats are on the watch and will leave nothing undone to secure a full vote for the above named gentlemen. Richardson and McDonald will carry every county in the district by handsome majorites. Democrats are warned to be vigilant and do not fail to vote. There is no question but a scheme to run some incompetent—it may be tried; be on the watch and vote the full ticket placed in the field by the democratic party.

Capt. Roberts, the popular nominee of the democrats for sheriff, and endorsed by the Republican county convention, was a visitor at White Oaks Monday. Mr. Roberts' endorsement of the late republican convention was not of his own seeking or closest friends, but J. J. Dolan and a few of Mr. Dolan's friends in convention, saw no hope for a republican against Capt. Roberts and thought it a shrewd move to make no nomination, and Mr. Dolan against the protest of Col. Heman and other republican leaders, carried his point. Last week, one J. J. Thornton, at the solicitation of the astute Dolan, announced himself as a candidate on the republican ticket for sheriff. Dolan cannot fool his republican friends in the manner the democrats were taken in two years ago, and at this late date it is useless for the Thornton-Dolan combine to poll sufficient votes to make a showing. Democrats do not want any more of Dolan and his schemes. Capt. Roberts is stronger to-day than the day the republican convention endorsed him. Dolan, as the new boss of the republican party does not take well among even the G. O. P., here.

Paul Mayer is a worker. As the Chairman of Democratic Co, Committee, is doing and will do, all in his power to make the Democrats winners, by the largest majority ever given in this democratic County of Lincoln, and democrats throughout the county, are especially notified to correspond with the Committee, who will appreciate any information tendered, no matter how humble, and all will receive immediate attention. Our Committee are hard at work, and every democrat should make it a personal matter and give them every assistance possible.

M. Cronin, the candidate of the democrats for Co. Judge, will receive the usual big vote he generally receives; for in every public place Mr. Cronin has been placed, he has done so well that the people want him to continue.

W. J. Taliaferro, the candidate for probate clerk, was this week in town, and has here a great number of friends. Mr. Taliaferro is making a strong canvas and will go to the front, receiving as large a vote as the rest of the ticket. W. J. is very popular and has hot an enemy in the county. Between him and Sena the best of feeling prevails, but W. J's. experience in office and his general good conduct, will draw his friends closes and closer. Will J. T. will get a rousing vote.

George Curry, the democratic nominee for assessor, is making a strong canvas in the county, and will get the full strength of his party friends, and not a few republicans, who have been the recipients of his many acts of kindness, as a public officer and a private citizen. Where George Curry is best known, there he will receive the largest vote, for no man in Lincoln county, has done more for his friends than George Curry; always extremely liberal to the poor man, and now they will to a man reward him for it. His opponent, a wealthy man, is not in need of the office.

Supt. Schools, J. E. Wharton, has no opposition of any consequence. When he takes the oath of office Lincoln county will have one of the best Superintendents in the Territory.

Voters should bear in mind that the office of Commissioner, is one of the most important in the list and if the candidates in the field, Messrs. Mayer, Hinkle and Lujan, whom the democrats to a man will vote for, were selected for their ability to conduct the affairs of the county upon the same policy and sound business principles, shown by Messrs. Cronin, Henley and Green. Mr. Mayer is one of the best known business men in the county; in his private affairs has shown such traits of character as will commend him as an exceptionally safe man for Commissioner. Mr. Hinkle, who in his locality no man stands higher. Mr. Lujan is a representative native born citizen, popular, and a good business man. Their opponents are comparatively inexperienced business men, and were not selected with any idea of being elected. Voters of Lincoln county, we present these names as worthy of your votes regardless of party, and for the continued good government of Lincoln Co.

Gov. Prince, in an interesting interview with a reporter of the New Mexican, is stll for statehood. He is of the opinon that the late election, was a calamity, but not irreparable. He thinks that under the Joseph Bill now before Congress, we can have a new Constitution and be admitted by October first, next. Yes, with a fair and decent instrument, the democrats are for statehood. Give us a Constitution that will be adopted by a two-thirds vote and it will not be necessary to make it partisan, either.

A few republicans in the county are tendering Jack Thornton aid and assistance, after their party endorsed Capt. Roberts, and why they should do it is one of the surprising things of the canvas. Mr. Thornton, we understand, does not claim to be a republican. The ways of the G. O. P. in Lincoln county are past any solution—one thing sure they are demoralized.

The Farmer's Alliance people are contented with the outlook. Their endorsement of McDonald and no opposition to either Richardson or McDonald, suits the Farmer's Alliance to a man. Capt. Roberts they will fight strong for. Their opposition to Thornton is based upon the ground that he is a saloon man and keeps one at Lincoln.

Richardson and John Y. Hewitt made a decided hit at the Nogal meeting.

Scipio Salazar is looking after his fences and will receive the support of his party to a man.

Dolan is trying hard to imitate Riley, the Jimmy from Dona Ana. He will fail—it needs considerable brains.

Candidates are thick since the Nogal meeting last Saturday. The democrats were pleased with the attendance.

Democrats should not fail to register. The new election law will be strictly adhered to by the parties this fall.

Catron, Fountain and Chavez, have one and all, received legislative nominations. What an outfit to get a hold on the next legislature. Catron and Fountain may get left.

Jimmy Dolan is the biggest man in the G. O. P. ranks now. He has done what none of the leaders could do—get a man to run for sheriff.

Our Chaves and Eddy friends are united on the legislative ticket, regardless of the bitter local fight for sheriff, and one or two small offices.

Poor Sena—his republican howlers since Thornton come out, have forgotten him. They will trade anything—even Sena, to get a vote for Dolan man.

Our Republican friends are after some one to make a race for the legislature, but men competent and with any natural shrewdness, do not want to sacrifice themselves.

If Dolan got left on Matthews for assessor, he proposes to play back at his enemies, in a boyish effort, to run a man single handed against the democratic and and republican nominee for sheriff.

Not a candidate on the democratic ticket will consider anything but a straight pull and a pull altogether. Such unity as exists all along the democratic lines, is a sure indication of an overwhelming victory.

The next board of County Commissioners the republicans do not expect to elect—either of the men whom they nominated. They have nominated only two; if they had any idea of electing a commissioner they would have nominated a full board.

A prominent republican, after Thorntons visit, stated that the fellow was a democrat and he would prefer to stay with Roberts. The conservative, thinking republicans are strongly in favor of Roberts. and recognize him as a safe man for the rsponsible office of sheriff.

NEW MEXICO INTERPRETER
WHITE OAKS, N. M Oct. 17, 1890.

WHERE WE GO.

I. O. of G. T.

White Oaks Lodge, No 49. meets at the Castle Hall every Saturday night, at 7 o'clock p. m., of each week.

FRANK PARKER, C. T.
JAMES SIMS. SEC.

K. of P. Baxter Mountain Lodge No. 9.

Knights of Pythias, meets every 2nd and 4th Thursday night, at 7:30 o'clock. Visiting Knights are cordially invited.

ED. M. KEELEY, C. C.
CHAS. L. PEARMAN, K. of R. & S.

G. A. R. Kearney Post, No. 10.

Meets on the last Monday night of each month, at the Town Hall.

JOHN A. BROWN, P. C.
ED, R. BONNELL, ADJT.

Methodist Church Directory.

Preaching every Sunday in the Month at 11 o'clock, a m. and 8 o'clock. p. m., except the second. Sabbath School at 3 p. m, every Sunday. Prayer and praise service every Thursday at 8 p. m. —Pews free.

S. W. THOMAS, P. C.
A. J. POTTER P. E.

Congregational Church.

Order of service on Sabbath.—Preaching at 11 o'clock, a. m, and 7:30 o'clock p. m.

Prayer meeting, Wednesdy evening of each week. Sunday school at 10 a. m. All are invited.

N. W. LANE, Pastor.

DAILY MAILS.

Eastern mail arrives , A. M.
Leaves 6. P. M.

Fort Stanton mail arrives 5:30 P. M.
Leaves 7:30 A. M.

Red Cloud mail leaves 2 P. M. Monday.
Arrives 10 A. M. Thursday.

P. O. open from 6 A. M. to 7 P. M.
Sundays from 6 to 9 A. M. } 4 to 6 P. M. }

Mails close 30 minutes before departure. Money orders and registered letters must be applied for before 4 P. M.

OZANNE & CO'S STAGE LINE

Distance and Time Table.

Leaves Carthage daily at 10:30 A. M. on arrival of Santa Fe train.

From Carthage to Ozanne's Ranch, supper station 30 miles, arrive at 5 P. M.

Ozanne's Ranch to White Oaks, Breakfast station 60 miles arrives at 6. A. M.

White Oaks to Nogal 17 arrives at 10 A. M. to Fort Stanton 18 miles, 1 P. M. Fort Stanton to Lincoln 10 miles, arrrive at 4:30 P. M. Connects with buckboard for Roswell and Seven Rivers. Connects at Fort Stanton for Ruidoso, Weed and Penasco. Connects at Nogal for Bonito and Parson's Cy. Connects at White Oaks for Red Cloud.

Leaves White Oaks for Carthage 5:30 P. M., arrive at Carthage 1:30 P. M.

LOCAL MATTERS.

Ozanne & Co. have some nice fruit.

E. W. Parker was at Lincoln last week.

Roswell city gave 126 majority against the Constitution.

C. B. Eddy, of Eddy, has gone East on R. R. business.

Geo. Ulrick will be in Liberal, Kansas by Saturday evening.

Joseph will carry Lincoln, Eddy and Chaves counties by 600 majority.

Goodman, Ziegler & Co. have received new goods 'most every day this week.

The Chaves County Herald, is the name of the new paper at Roswell, run by Erwin and Fuller.

Self Raising Buckwheat—Pure Sorghum—Cabbage—New goods—Stewart of White Oaks.

Justice Miller of the United States Supreme Court, died at Washington Monday night. He was appointed by Lincoln.

John Y. Hewitt was at Lincoln; arrived home Wednesday evening. The democrats all over the county are a unit for the ticket.

The Western Liberal, published at Lordsburg, N. M., is clothed with new type, improving the paper greatly.

The machinery for the Wilson mill has arrived and is fast being put in place. In a few weeks we have one more gold mill in White Oaks.

The Leader last week was "inclined to the belief, that the Constitution was carried by a fair majority." The writer was only short about 8,000, or more.

Prof. Robertson is with his son, who represents Brown, Manzanares & Co., on a trip through the county, having arrived Thursday overland from Las Vegas.

Jas. A. Allen, the proprietor of the INTERPRETER, is a very sick man, being confined to his room with an attack of pneumonia. At this writing is improving.

The registrars, Messrs. Geo. B. Barber, W. C. McDonald and Paul Mayer, have opened the books at the office of Paul Mayer, where everybody entitled to vote should go and register.

Geo. Curry, probate clerk, W. J. Taliaferro, Tom Tillitson, A. F. Gunter, J. J. Thornton, Judge Fredericks, George M Peppin, M. Sisneros, were among the many politicians in White Oaks this week.

We will announce in our next issue the exact date of the final Democratic Mass meeting, at which time and place prominent speakers, will be in attendance to deliver addresses in both English and Spanish.

John Y. Hewitt, attorney at law, has purchased the law library of John J. Cockrell, late of Lincoln, making a very valuable addition. The library with this addition is one of the most complete in the territory. Mr. Hewitt is to be congratulated upon his purchase. Dr. Cockrell, a brother of John J., is closing out the affairs, and reports his brother beyond any hope of immediate recovery. In addition to the large number of books Mr. Hewitt secured the elegant office furniture.

Geo. M. Peppin, one of the old timers, was a visitor at White Oaks Wednesday, in company with candidate Thornton, aspirant for the office of sheriff, was interviewing the G. O. P. people. Where Thornton and his friends expect to receive votes, is one of the conundrums of the campaign. Too late in the day to spring any new schemes. Capt. Roberts' friends are now solidified, and he will receive more votes than otherwise—no apathy. All are now at work.

Tom Tillitson, with his candidate for assessor, Mr. Gunter, of Penasco, was interviewing friends at White Oaks, from Sunday until Tuesday. Both are gentlemen who are prominent in their party, but the chances for a republican on the county ticket to be elected, are conceded to be forlorn. Mr. Gunter's opponent, Geo. Curry, will poll his party vote in this neck of the woods, and will carry the county by 200 majority.

Deputy Sheriff Langston is at home, after an absence of three weeks on the trail of horse thieves, who of late have been operating in this vicinity. The officer succeeded in locating his men and recovered one of the horses. The thieves took off the shoes from a stallion stolen from Capt. Kempton, which Langston found. The country from Albuquerque to the Arizona line is a hard nest, and once a fugitive escapes it is almost impossible to capture him.

Michæl Cronin, Scipio Salazar. W. C. McDonald, Geo. Curry and G. A. Richardson, with a few other democrats, have a good many warm personal friends at Raventon, which the invincible Capt. E. McB Timoney, will be unable by his overpowering eloquence and bland cross-road smile, to control the native on November 4th.

Col. W. H. Weed has arrived home at White Oaks. He tells the papers of his enterprising little town that while in the metropolis he had a good time. THE CITIZEN desires it to go down in history that the colonel made things hum during his sojourn among our citizens.—Albuquerque Citizen.

Anthony Joseph has written that before the close of his canvas, he will pay Lincoln Co. a visit. Next week will give full particulars.

Joe Whiteman is behind the counter at Goodman, Ziegler & Co's store. Joe is a popular salesman and will be pleased to see his many old customers and new ones at this popular place of business.

J. O. Nabours is at Liberal, Kan., at the bedside of W. C. McDonald, and should Mc get worse will notify White Oaks people at once. We are hoping to hear of Mr. McDonald's inproved condition.

Frank Tatti has a goat ranch near Nogal. On the 10th inst. several bear were seen in the vicinity. Messrs. Wharton, Bearup, Henley, Brown and Nugent, at Nogal, organized a hunting party, and succeeded in killing 5 bear. Editor Wharton, of the Banner, is the boss bear hunter, having killed three of the five.

News was received by telegram from Liberal, Kansas, that W. C. McDonald, of this place, was a dangerously sick man. Messrs. Ulrick and Scott left Wednesday evening for Kansas, where everything possible will be done for the sick man. We will advise our readers more at length upon receipt of further particulars.

The social given by the teacher and students of the New West Academy, held at Young & Taliaferro's Hall on last Friday evening, was well attended, and everybody present enjoyed themselves and were highly entertained. The receipts above expenditures amounted to $21.25.

The INTERPRETER people feel proud of the vote, of the majority 360, given against the so-called Constitution, by the people of Lincoln county. We feel especially complimented for the endorsement accorded to the position which the INTERPRETER maintained upon this question from the start. Now to our kind readers; do as well by Joseph and the Democratic ticket, on November 4th, and we will not have labored in vain.

The Commissioner of the General Land office, rendered his decision in the case of Paden vs. Wells et al.; involving the title to the tract of land known as the Martin Mill site. The decision affirms the title to Paden and sustains the decision made by the Local Land office. Dr. Paden has again been successful at every point; his right and title to lands claimed East and adjoining the town of White Oaks has been sustained. It seems now that after repeated and unsuccessful attempts to contest Paden's claim, parties would quit in disgust, and no doubt this would have been the case long ago, if parties were compelled to file such a bond as would make them liable for the damage and expense sustained by Paden. When the Doctor receives his patent, then and not till then, will the relentless persecution subside. It is an awful good time to halt now. We will publish the syllabus of the decision next week, which will be interesting reading to many citizens of White Oaks, who never did know the exact status of the case.

The candidates on the Farmer's Alliance ticket are being pressed into prominence by some of the republicans, who will not vote for a candidate on the Alliance ticket, but by a well matured scheme they are giving such men as Sanders and Vega, false promises. Especially are they striving to get democrats to vote for Sanders in the Penasco country; thus cutting Taliaferro and elect their man Sena. Now, democrats to a man should support Taliaferro, and not throw away votes on Sanders. We do not care to single ont a candidate on the Alliance ticket, to make war on, but to Mr. Sanders' friends, who are democrats, we can safely and assuredly state, that Mr. Sanders has no earthly show; he cannot possibly receive a sufficient number of votes to give him a plurality, and it may result in the defeat of Mr. Taliaferro. Should Mr. Taliaferro be defeated by a bare plurality, it will be done by a few democrats, who will vote the Alliance ticket in the Penasco country. We appeal to our democratic friends to stand by Mr. Taliaferro.

Ross, Fergusson and Childers, were noted by the republican press of the Max Frost type, as being of no consequence. The above named gentlemen with their friends in the Territory, too numerous to mention, are content with the record made; to be sustained by such an overwhelming majority, is sufficient in itself. The boss element are forever relegated to the rear. Catron, Otero et al. are through; their strength can be measured now.

The Republicans are openly asserting, that the only man they hope to come near electing is Sena. This they propose to do by the Alliance democrats voting for Sanders. We trust this foolish, suicidal course will not be persisted in by the Alliance people.

When Capt Timoney called upon Maj. Caffrey, to hand down Capt. Roberts' name from the head of the G O. P. ticket, and place in its stead the name of J. J. Thornton, the Maj. outranked the Capt. and told him to retire; thus endeth, in a summary manner, Chapt. I. Who is boss here in the G. O. P.?

Our republican politicians enjoyed a cane fight among themselves, last Wednesday. The chief combatants are very much ashamed of the affair. Keep on your fights with oneanother; it is music for democrats.

The republican war horse of the Lincoln Precinct, Judge Fredericks, was at White Oaks Thursday. For Capt. Roberts, as endorsed by the republican convention, is the motto of Fredericks and his friends. Judge Fredericks says Thornton will be badly left all over the county.

A fine Mounted Grindstone, for sale cheap—Stewart of White Oaks.

ELECTION RETURNS.

The following are the full and complete returns from every county, but one, San Juan, in the Territory. The official canvas will not vary but little from these figures. Thus we see the Constitution and Republican bossism, has been rebuked by 7,000 majority.

COUNTIES	FOR	AGAINST.
Bernalillio.....		1,300
Colfax.....		500
Dona Ana.....		400
Grant.....	250	
Lincoln.....		360
Mora.....		1,000
Rio Arriba....		500
San Juan.....	Not heard from	
San Miguel....		1,200
Santa Fe.....		500
Sierra.....		350
Socorro.....		650
Taos.....		1,200
Valencia.....	300	
Total.....	550	7,960

Following is the total majority in Lincoln, Chaves and Eddy counties—these returns are official:

Lincoln, majority against	170
Chaves, " "	127
Eddy, " "	63
Total.....	360

The figures would have reached 500, but in Chaves Co., Roswell was the only precinct that held an election. Thus, the Republicans with all their boasting, have been overwhelmingly defeated.

Buckwheat Cakes and Maple Syrup—How does that strike you? —Stewart of White Oaks.

Timoney and Caffrey are not in the field yet as legislative candidates—both knocked out by the Lincoln crowd. Our Lincoln friends are severely blamed for their influence in the arrangements which the gentlemen were perfecting to place themselves in the front a la Joe Cannon style.

The efforts of the republicans to create a sentiment for Jack Thornton among democrats, claiming that he is a democrat, is amusing. Mr. Thornton was appointed Meat inspector and has held office under republican administration. His democracy is of the same order as J. J. Dolan's.

The World Enriched.

The facilities of the present day for the production of everything that will conduce to the material welfare and comfort of mankind are almost unlimited and when Syrup of Figs was first produced the world was enriched with the only perfect laxative known; as it is the only remedy which is truly pleasing and refreshing to the taste and prompt and effectual to cleanse the system gently in the Spring time or, in fact, at any time and the better it is known the more popular it becomes.

One Box, and three Upright Heating Stoves, to close out that line—Stewart of White Oaks.

LOOK OUT

FOR

Goodman, Zieger & Co's

IMMMENSE

FALL & WINTERSTOCK

WILL ARRIVE SOON.

A. RIDGEWAY.

GROCERIES.

HIGHEST CASH PRICES

FOR COUNTRY PRODUCE.

WOOL, HIDES AND PELTS.

ONE BLOCK EAST OF POST OFFFICE,

WHITE OAKS, N.M.

NEVER DO IT AGAIN

Was doubtless the advice given to George Washington with his licking.

NEVER DO IT AGAIN,

Is our advice to you if you have been paying too much for goods.

NEVER DO IT AGAIN.

If you have been trading where quality or quantity of your purchases didn't please you,

NEVER DO IT AGAIN.

If you have been passing our store without getting our prices and examining our goods,

NEVER DO IT AGAIN,

For you lose every time you do it.

YOUNG & TALIAFERRO.

DEMOCRATIC PLATFORM.

We, the Democratic party of the Territory of New Mexico, in convention assembled, reaffirm our allegiance to the time-honored principles of the National Democratic party as enunciated in the platform adopted at St. Louis in 1888,

We demand the free coinage of silver.

We arraign the National Republican party for squandering the surplus revenues in the treasury in order to furnish a pretext for increasing tariff taxation on the necessaries of life —for depriving Democratic constituencies of their representatives in Congress and arbitrarily seating republican candidates who were not elected by the people—for adopting an arbitrary and unconstitutional system of rules in the House of Representatives and thereby suppressing the rights of the minority—and for attempting to pass the Lodge election bill to suppress free elections and subvert the rights of the states, in utter disregard of the Constitution of the United Stutes—and practically for having awarded seats in the Senate of the United States to two Senators from the state of Montana, who were not lawfully elected thereto.

As heretofore, we reiterate, that the General Government has been and still is, heedless of the rights of New Mexico and its obligations under the treaty of Guadaloupe Hidalgo in failing and refusing to pass such a law as will secure the prompt and speedy settlement of land titles in New Mexico,

We declare that the natsve population of New Mexico are entitled to the lands held by them or their predecessors under the laws of the Republic of Mexico, and that their rights thereto should be respected.

We endorse the course of Hon. Antonio Joseph, our delegate in Congress as a zealous and faithful public servant, at all times tireless in his efforts in behalf of the people of New Mexico, and heartily commend him for re electivn.

We denounce the action of L. Bradford Prince Governor of New Mexico in requestiug the quartering of United States troops in the county of San Miguel to overawe the people under the pretext of resistance to the civil authority, when no process was in the hands of the officers of the law unreserved, as in keeping with the spirit of contempt for the civil authorities usuaely reserved by the Republican party.

We arraign the Republican party of New Mexico for reckless disregarding the will of the people and turning out of the last Legiglatur duly elected Representatives in order to secure a majority sufficient to pass iniquitous measures over the executive veto,

We arraign them for passing a libel law contrary to the spirit of the age in order to suppress free speech and a free press; for the passage of a change of venue law in the interests of a single corporation and thereby so increasing the cost and delays of litigation as to amount to a denial of justice; for passing a law changing the practice in taking appeals to the Supreme Court, applicable only to a limited number of cases in which Republican members of the Legislature were either parties or attorneys; for assuming the powers of the Territorial Executive in order to place in office incompetent and corrupt party favorites; for passing a law authorizing the competition of convict with honest labor: and for passing many other outrageous laws subversive of the rights of the people.

We condemn them for failing and refusing to enact such legislation as would secure to the Territory an efficient public school system, and for a manifestation of general hostility to public educatoin, as shown by their defeat of the effort to establish such a system by the last Legislative Assembly, as well as their denunciation of the Perkins' Bill for the reason that such a system for the education of children or the masses would require the taxation of large land grants.

We condemn the Republican party of New Mexico for placing the management of the Penitentiary in the hands of a Board composed of perpetual incumbents of public office, which Board, in defiance of public opinion, has given employment almost wholly to relatives of the members thereof, and turned what was intended to be a reformatory institution into a house of debauchery.

We denounce the prostitution of the Courts by packing juries to secure wholesale indictments for crime against innocent persons as a means of intimidation for political purposes, and as a further means of rewarding a horde of party strikers who are kept in attendance on Courts as witnesses, term after term, while refusing the accused the speedy trial guaranted by the law of the land.

We declare ourselves in favor of the unqualified repeal of the Act of Congress of 1889 restricting entries on the public lands, and thereby retarding the progress of the Territory, and of the repeal of the law prohibiting the investment of foreign Capital in our mining industries.

We condemn the Repuslican party for passing such an act, authorizing the holding of a Constitutional Convention, as deprived the Democratic counties of the territory of any opportunity to secure a fair or equal representation in said Convention, and of attempting to foist upon the people a Constitution framed in the interest of that party alone, and discriminating in favor of the few as against the masses.

We declare that the Constitution so framed would, if adopted, deprive the people of the State of the right to elect the judges of the Supreme Court, while providing for the election of the judges of the District Courts by districts so constituted as to render such right valuless. We further declare that said constitution denies to the Executive the power usually conferred by such instruments, and makes him the mere puppet of the Legislature by subjecting him to suspension from office upon impeachment without trial. We further declare that said Constitution so limits the power of taxation upon personal property as to enable all large property interests of individuals and corporations to escape the just burdens of the government, and inequitably and unjustly authorizes the same to be imposed upon particular articles and occupations.

We further declare that this proposed system of taxation will not produce, by property tax, sufficient revenue to support a State government and meet the public obligations, thereby rendering it absolutely necessary to impose a tax upon particular articles and occupations, thus making the masses pay for the benefits of the government received by the property of the few.

We further declare that said Constitution makes such an arbitrary and partisan apportionment for the election of members of the Legislature as to virtually disfranchise opponents of the Republican party. We further declare that the action of pretended apjourned Convention, on the 18th day of August, 1890, was taken without color of legal authority and without the presence of a quorum of said original Convention, and that the manifest object of a change in the date of the submission of said instrument to the purpose defeating a full and fair expression of the popular will thereon.

We therefore call upon all patriotic citizens of New Mexico to go to the polls on October 7th next, and vote against the proposed partizan Constitution, to the end that all advocates of Statehood for New Mexico may without regard to present or future party affiliation unite in an honest effort to secure from Congress an Enabling Act, for the submission of a fair and just Constitution,

NOTICE FOR PUBLICATION.

LAND OFFICE at Roswell, N. M.
October 4, 1890.

Notice is hereby given that the following-named settler has filed notice of his intention to make final proof in support of his claim, and that said proof will be made before Register and Receiver at Roswell, N. M., on Monday, Nov. 17. 1890, viz.: David J, M. A. Jewett, Homestead, No. 1613 (L C. S.) for the N. E. ¼ N. E. ¼ Sec. 25, E. ½ S. E. ¼, S. E. ¼ N. E. ¼ Sec. 24, Tp. 6 S., R, 12 E.

He names the following witnesses to to prove his continuous residence upon and cultivation of, said land, viz:

George B. Barber, of White Oaks, N. M.
William F. Blanchard, " " "
Lee H. Rudisille, of " " "
William Rexford, of " " "

WINFIELD S. COBEAN,
Register.

MORTGAGE SALE.

Whereas, on the 9th day of May 1890, Theodore W. Heman, of Lincoln County, New Mexico, executed and delivered to George L. Ulrick and Jefferson D. Grumbles, his certain Mortgage Deed of that date conveying the mining claims known and described as the Rockford Lode, the Clipper Lode, and the Cashier Lode, all in Nogal Mining District, Lincoln County, New Mexico. Also Lot 4 in Block 4, the West half of Lot 4 in Block 8, the South half of Lot 8 in Block 10, the West half of Lot 3 in Block 32, the undivided half of Lot 1 in Block 43, Lot 4 in Block 54, Lots 1 and 2 in Block 64, and Lots 3 and 4 in Block 65, all in the town of White Oaks, Lincoln County, New Mexico.

Which said Mortgage Deed was given to secure the payment of a promissory note of date May 9th, 1890, for the sum of $246.66. due and payable three months after the date thereof, with interest at the rrte of 12 per cent. per annum, payable monthly on the 9th day of each and every month from the date of said note until paid. And, whereas defanlt has been made in the payment of said note and the same is due and payable and the entire amount of the same with the interest thereon, still remains unpaid.

Now, therefore, in pursuance of the power of sale, embodied in said mortgage deed, notice is hereby given that we the said mortgagees named in said mortgage deed will proceed to expose and sell on Saturday, the first day of November 1890, commencing at 10 o'clock in the forenoon of said day, in front of the post office in the town of White Oaks, in said county of Lincoln, New Mexico, at public auction, to the highest bidder for cash, the said granted premises, lands and tenements in said mertgage deed described, or so much, or such parts thereof as may be necessary to satisfy said note and interest, together with costs and expenses of sale.

The amount which will be due on said note on the day of sale is $260.65

GEORGE L. ULRICK.
JEFFERSON D. GRUMBLES.
19—9 Mortgagees.

PAINLESS CHILDBIRTH
HOW ACCOMPLISHED. [illegible] Send stamp. BARBER [illegible] Albuquerque, N. M.
PERSIAN BLOOM. The Complexion Beautifier, Skin Cure and Blemish Eradicator known. Send stamp for trial package. Address as above.

NOTICE FOR PUBLICATION,

LAND OFFICE at Roswell, N. M.,
Oct. 4th, 1890.

Notice is hereby given that the following-named settler has filed notice of his intention to make final proof in support of his claim, and that said proof will be made before Register and Receiver at Roswell, N. M. on Monday, Nov. 17, 1890, viz: William Rexford, Homestead No. 1189 (L. C. S.) for the N. E, ¼ S. E. ¼, S. E. ¼ N. E. ¼, Sec. 10, W. ½ N, W ¼, Sec. 11, Tp. 7 S, R. 13 E.

He names the following witnesses to prove his continuous residence upon and cultivation of, said land, viz:

D. J. M. A. Jewett, of Whire Oaks, N, M.
James Stephenson, " " "
William Edwards, of " " "
J. C. Lacey, of " " "

WINFIELD S. COBEAN,
Register.

Lumber! Lumber!!
ED. R. BONNELL.
DEALER IN
LUMBER, SHINGLES, DOORS
WINDOWS, ETC.
BUILDING MATERIAL.

Wordfrom Clayton is to the effect that Capt. John H. Riley of Las Crurces, was nearly killed there recently through the behavior of a wild steer. It appears that the dapper little Dona Ana statesman was assisting in the branding of the animal and a pole was lashed to his horns with which the better to hold him down. The steer got loose and dashed away, passing Capt. Riley in such a manner as to bring the end of the pole against his head and knocking him cold. He was picked up for dead, but restoratives soon brought him around all right, although the wound on his face is a fearful one, the flesh being cut and lacerated until the cheek-bone is exposed to view. Had the pole struck him an inch higher, in the temple it is probable that instant death would have resulted. His friends here wish him a speedy recovery.

MARVELOUS DISCOVERY
MEMORY
Mind wandering cured. Books learned in one reading. Testimonials from all parts of the globe. Prospectus POST FREE, sent on application to Prof. A. Loisette, 237 Fifth Ave, New York.

Cross, Blackwell & Co.
EAST LAS VEGAS,
ALBUQUERQUE, CARTHAGE
AND GLORIETA, N. M.
Wholesale Grocers.
JOBBERS OF
DRY GOODS, NOTIONS, BOOTS,
SHOES, Etc, Etc.
Wool, Hides and Pelts
Ranch outfitting a specialty.

If you have not examined the new illustrated monthly which has had so phenomenal a success during the past year, it is worth your while to do so. An increase in Circulation from 16,000 to 50,000 copies in 12 months means that there must be some attractive features about the

Cosmopolitan Magazine.

It gives 1536 pages annually by the ablest writers and over 1400 illustrations by clever artists. No magazine has ever advanced more rapidly in public favor. Buy a copy at the newsstand.

PRICE 25 CENTS.

England not only offers us Reciprocity, but buys from us over twice what we take from her. But England has only mill products to sell, and Reciprocity is to be limited to countries having farm products for sale. These foreign farm products bought are with surplus products of our protected mills.—New York World.

A hard year all around on the surplus, it seems. Persons who have been looking at the books find that Ex-President Celman has sequestered $42,000,000 of the Argentine surplusage.

Citizen George Francis Train, who has been living quietly in his villa near Tacoma, Wash., since his famous round-the-world trip, will return again to New York City. He hopes to make an arrangement by which he will go around the world again via the East against his own time.

The Princess Maria Anna of Portugal is apparently a woman of good sense. She is to marry an untitled doctor of medicine, and when asked how she could marry a person of low rank when so many princely suitors were at her disposal, she replied: "I prefer to marry a man without a name, rather than a name without a man."

Simon Stevens, who negociated the sale of the famous Mariposa grant for Gen. Fremont, and from which the General realized $1,237,000 says: "When I took the money to Gen. Fremont, knowing that he was unfortunate in caring for his possessions, I begged him to let me put $600,000 of it into a trust fund for him. He was at first inclined to let me do it, but Mrs. Fremont was full of the idea that it could be invested by him in speculation where it would yield him untold millions, and she carried the day. He speculated in gold and in less than six months he was as poor as when he got his million."

The horse markets in the principal cities are dull and slow at steady prices. Nearly all points are over-stocked with common horses

FREE TRIAL PACKAGE OF PROF. HARRIS' PASTILLES FOR THE CURE OF WEAK MEN

THE PASTILLE CURE TRADE MARK FOR NERVOUS DEBILITY

(VITALLY WEAK), Made so by too close application to business or study; mental strain or grief; SEXUAL Excesses in middle life, vicious habits contracted in youth. WEAK MEN are VICTIMS to NERVOUS DEBILITY or Exhaustion, Wasting Weakness, INVOLUNTARY LOSSES with EARLY DECAY in Young and Middle Aged; lack of vigor, and strength, sexual organs impaired and weakened prematurely in approaching old age. WHEN WE SAY CURE We speak from knowledge of PERMANENT Results in thousands of cases treated & cured in past 12 yrs As evidence of our faith in Prof. Harris' SOLUBLE MEDICATED PASTILLES, we offer 8 days trial. Absolutely FREE. FREE TRIAL All men, young or old, suffering from this prevalent trouble should send for our list of questions to be answered, that we may know the true condition of each case and prepare medicine to effect a prompt cure. Located in New York (after 12 years at St. Louis), we offer all a chance to be cured by the Pastille Treatment. THE HARRIS REMEDY CO., Mfg. Chemists, 99 BEEKMAN STREET, NEW YORK. ESTABD 1878. INCORPD 1890. CAPITAL $25,000

NOTICE FOR PUBLICATION.

LAND OFFICE, at Roswell, N, M. Oct. 4, 1890,

Notice is hereby given that the following-named settler has filed notice of his intention to make final proof in cupport of his claim, and that said proof will be made before Register and Receiver at Roswell, N. M., on Monday, Nov. 17, 1890 viz: William Edwards. Homestead No. 1187 (L. C. S.) for the N. E. ¼, Sec. 13, Tp. 7 S. R. 13 E.

He names the following witnesses to prove his continuous residence and cultivation of, said land, viz:

William Rexford, of White Oaks, N. M.
David J. M. A. Jewett, " " "
James Stephenson, " " " "
J. C. Lacey, of " " "

WINFIELD S. COBEAN, Register.

PATENTS.

PRSONAL AND PROMPT ATTENTION GIVEN TO PATENTS, CAVEATS, TEADE-MARKS, INTERFERENCS, AND ALL OTHER PATENT CAUSES.

STODDART & CO.,
613 & 615 Seventh Street, N. W.
(Opposite U. S. Patent Office,)
WASHINGTON, D. C.

BIGGEST OFFER EVER MADE

WEBSTER'S DICTIONARY.

NEW YORK WEEKLY.

The publishers of the well-known and popular story paper.

STREET AND SMITH'S NEW YORK WEEKLY. A JOURNAL OF ENTERTAINMENT & USEFUL INFORMATION.

make an offer that is unparalleled in the history of premiums. They will send to any address, post-paid, their paper for three months and a handsome edition of **Webster's Dictionary**, bound in leather, 1615 pages—size of page 8x10½ inches, size of book 4 inches thick, weight 9 lbs.—

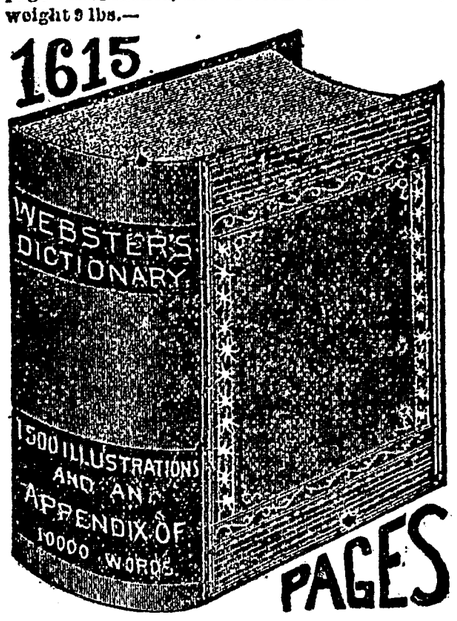

for the low price of $4, exclusive of *express* charges on dictionary. The ordinary price of Webster's Dictionary is $12.

A Webster's Dictionary is a household necessity, and we feel assured that no one will be without it now. Send in your orders to the *office of this paper* at once, as the demand is great and the supply limited. We will forward all orders to the publishers and guarantee to furnish the New York Weekly for three months and a handsome bound copy of Webster's Dictionary, containing over 1600 pages, for $4.

Send Post Office and Express address.

GOLD FREE OUR NEW $65 Solid Gold Watch FREE. Worth $100.00. Best $65 watch in the world. Perfect timekeeper. Warranted heavy, SOLID GOLD hunting cases. Both ladies' and gent's sizes, with works and cases of equal value. ONE PERSON in each locality can secure one free, together with our large and valuable line of Household Samples. These samples, as well as the watch, are free. All the work you need do is to show what we send you to those who call—your friends and neighbors and those about you—that always results in valuable trade for us, which holds for years when once started, and thus we are repaid. We pay all express, freight, etc. After you know all, if you would like to go to work for us, you can earn from $20 to $60 per week and upwards. Address, Stinson & Co., Box 812, Portland, Maine.

You Are in a Bad Fix

But we will cure you if you will pay us. Men who are Weak, Nervous and debilitated, suffering from Nervous Debility, Seminal Weakness, and all the effects of early Evil Habits, or later indiscretions which lead to premature decay Consumption or Insanity, should send for and read the "Book of Life," giving particulars of a Home Cure. Sent (sealed) free, by addressing Dr. Parker's Medical and Surgical Institute, 151 North Spruce St., Nashville, Tenn. They guarrantee a cure or no pay.—*The Sunday Morning.*

NOTICE FOR PUBLICATION.

In the District Court, County of Lincoln.

WILLIAM C. MCDONALD vs JAMES M. SIGAFUS, J. EVERETT BIRD, W. GODFREY HUNTER. } ss.

The said defendants, James M. Sigafus, J. Everett Bird and W. Godfrey Hunter, are hereby notified that a suit in assumpsit by attachment has been commenced against them in the District Court for the county of Lincoln, Territory of New Mexico, by said plaintiff William C. McDonald, damages claimed five hundred and sixty dollars, ($560) and that your property has been attached—that unless you enter your appearance in said suit, on or before the first day of the next October term of said court, commencing on the 20th day of October 1890, judgment by default therein will be rendered against you and your property sold to satisfy the same.

A. L. CHRISTY.
Clerk.

(4—347.)

NOTICE FOR PUBLICATION.

LAND OFFICE AT ROSWELL, N. M. August 29, 1890

Notice is hereby given that the following-named settler has filed notice of his intention to make final proof in support of his claim, and that said proof will be made before George Curry, Probate Clerk at Lincoln, N, M., on Wednesday Oct. 15, 1890., viz: Jones Taliaferro, preemption D. S. 3189, (S F S) for the N. W. ¼, Sec. 35, Tp. 1 North Range 11 East.

He names the following witnesses to prove his continuous residence upon and cultivation of, said land, viz:

J. W. Thompson, of Lincoln county, N.M
John Owen, of " " "
Elbert T. Collier of " " "
R. Jones of " " "

WINGFIELD COBEAN.
Registe

Beware of Ointments for Catarrh That Contain Mercury.

as mercury will surely destroy the sense of smell and completely derange the whole system when entering it through the mucous surfaces. Such articles should never be used except on prescriptions from reputable physicians, as the damages they will do is ten fold to the good you can possibly derive from them. Hall's Catarrh Cure, manufactured by F. J. Cheney & Co., Toledo, Ohio, contains no mercury and is taken internally, and acts directly upon the blood and mucus surfaces of the system. In buying Hall's Catarrh Cure be sure you get the genuine. It is taken internally, and made in Toledo, Ohio, by F. J. Cheney & Co.

☞ Sold by Druggists, price 75 cents per bottle.

Paul Mayer

LIVERY, FEED AND SALE STABLE,

White Oaks Avenue.

Good Stock and Good Rigs.

PLENTY OF GRAIN AND HAY.

Charges Reasonable

MR. LEE. "Why, Addie, you needn't cry about it! I only said Mrs. Allen was a very well-informed woman, and I wished you would follow her example."

MRS. LEE. "Yes, and last week you said you wished I could manage to look as stylish as Mrs. Allen,—and she makes all her own clothes. But she has what I haven't."

MR. LEE. "What is that?"

MRS. LEE. "Well, she gets all of her information from the Magazine they take. I admit that she knows all that is going on, and is bright and entertaining in conversation: but I could do as well as she does if I had the same source of information. She lent me the last number of her Magazine lately, and I learned more in one hour's reading, about various social matters and the topics of the day, than I would pick up in a month by my occasional chats with friends. It certainly covers every topic of interest, from the news of the day down to the details of housekeeping; and everything is so beautifully illustrated, too. Every time Mamie goes over to the Allens' she comes back and teases me to get you to take Demorest's Family Magazine, as the stories are so good. Even the boys watch for it every month, as a place is found for them also in its pages; and Mr. Allen swears by it. It is really wonderful how it suits every member of the family!"

MR. LEE. "Well perhaps I had better send for a Specimen Copy; for, if it is anything like what you say it is, it will amuse and instruct the whole of us."

MRS LEE. "I see that W. Jennings Demorest, the publisher, 15 East 14th Street, New York, is offering to send a Specimen Copy for 10 cents, so we can't lose anything, as each number contains a 'Pattern Order' entitling the holder to any Pattern she may choose, and in any size—which alone makes each copy worth 30 cents; and I just want a jacket pattern like Mrs. Allen's. The subscription price is only $2.00 a year; and I must say I can't see how they can publish so elegant a Magazine for so little money."

SCIENTIFIC AMERICAN

Is the eldest and most popular scientific and mechanical paper published and has the largest circulation of any paper of its class in the world. Fully illustrated. Best class of Wood Engravings. Published weekly. Send for specimen copy. Price $3 a year. Four months' trial, $1. MUNN & CO., PUBLISHERS, 361 Broadway, N.Y.

ARCHITECTS & BUILDERS Edition of Scientific American.

A great success. Each issue contains colored lithographic plates of country and city residences or public buildings. Numerous engravings and full plans and specifications for the use of such as contemplate building. Price $2.50 a year, 25 cts. a copy. MUNN & CO., PUBLISHERS.

PATENTS may be secured by applying to MUNN & CO., who have had over 40 years' experience and have made over 50,000 applications for American and Foreign patents. Send for Handbook. Correspondence strictly confidential.

TRADE MARKS.

In case your mark is not registered in the Patent Office, apply to MUNN & CO., and procure immediate protection. Send for Handbook.

COPYRIGHTS for books, charts, maps, etc., quickly procured. Address

MUNN & CO., Patent Solicitors.
GENERAL OFFICE: 361 BROADWAY, N. Y.

PATENTS

Caveats, and Trade-Marks obtained, and all Patent business conducted for MODERATE FEES.

OUR OFFICE IS OPPOSITE U. S. PATENT OFFICE and we can secure patent in less time than those remote from Washington.

Send model, drawing or photo., with description. We advise, if patentable or not, free of charge. Our fee not due till patent is secured.

A PAMPHLET, "How to Obtain Patents," with names of actual clients in your State, county, or town, sent free. Address,

C. A. SNOW & CO.
OPP. PATENT OFFICE, WASHINGTON, D. C.

JOHN A. BROWN & BRO.

—DEALERS IN—

Staple and Fancy Groceries.

FINE TEAS, CIGARS & TOBACCO.

Your patronage respectfully solicited.

John A. Brown & Bro.

White Oaks Ave., opposite Mayer's Livery.

PISO'S REMEDY FOR CATARRH.—Best. Easiest to use. Cheapest. Relief is immediate. A cure is certain. For Cold in the Head it has no equal.

CATARRH

It is an Ointment, of which a small particle is applied to the nostrils. Price, 50c. Sold by druggists or sent by mail. Address. E. T. HAZELTINE, Warren, Pa.

It makes Home A Happy Home

The Popular

Its best friends Are those who use it.

NEW HOME

LIGHT RUNNING SEWING MACHINE

WITH New Attachments The most Perfect, AND New Cabinet Work The Most Artistic, STILL HEADS The List of FIRST CLASS MACHINES.

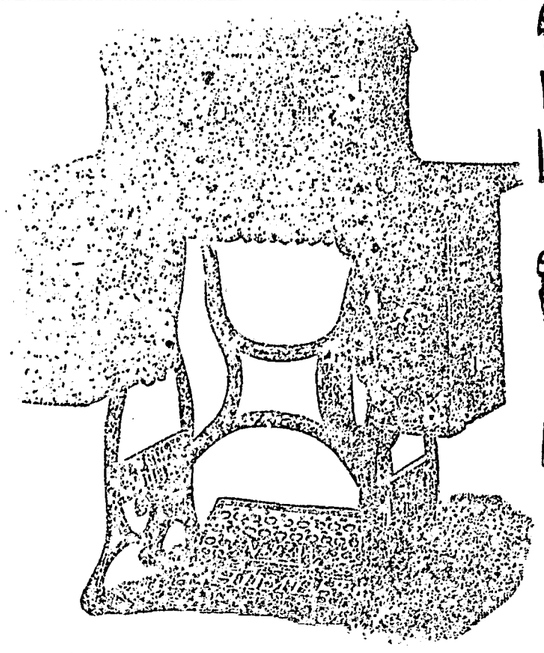

More Than A MILLION SOLD And Giving Universal SATISFACTION

The NEW HOME is GUARANTEED Absolutely Perfect In All its PARTS

ALWAYS KEEPING PACE with This Progressive Age.

THE "NEW HOME"

LEADS IN ALL PRACTICAL IMPROVEMENTS, AND IS SOLD ON THE MOST FAVORABLE TERMS.

CALL AND SEE US WHETHER YOU WISH TO BUY OR NOT.

AUTHORIZED AGENCY.

Agents wanted in Lincoln Co. Money in the business. Address for term The New Home Sewing Machine Co., 725, Market St., San Francisco, Cal.

EDGAR B. BRONSON, President ....Wm. H. AUSTIN, Cashier.

El Paso National Bank

—OF TEXAS.—

Capital - - $150,000. Surplus - - $37,500.

Collections promptly made and remitted. Foreign and Domestic Exchange bought and sold. Special facilities offered on Mexican Business.

PISO'S CURE FOR

Best Cough Medicine. Recommended by Physicians. Cures where all else fails. Pleasant and agreeable to the taste. Children take it without objection. By druggists.

CONSUMPTION

25 CTS.

NOTICE FOR PUBLICATION,
(4—347.)

LAND OFFICE AT ROSWELL, N. M.
September, 23, 1890.

Notice is hereby given that the following named settler has filed notice of his intention to make final proof in support of his claim, and that said proof will be made before George Curry, Probate Clerk, at Lincoln, N. M. on Tuesday, November 11th, 1890, viz: Anastacio Seres, pre emption, D. S. No. 30, (R. S.) for the S. ½ S. E. ¼, S. E. ¼ S. W. ¼, Sec. 27, N. W. ¼ N. E. ¼ Sec. 34, Twp. 7 S., R. 10 East.

He names the following witnesses to prove his continuous residence upon and cultivation of, said land, viz:

Chas. A. Zellner, of White Oaks, N.M.
Thodore Harris, " " " "
Sylvester J. Woodland, " "
Allen A. Hightower, " " "

WINFIELD S. COBEAN, Register.

NOTICE FOR PUBLICATION.
(4—347.)

LAND OFFICE AT ROSWELL, N. M.
September 23, 1890,

Notice is hereby given that the following-named settler has filed notice of his intention to make final proof in support of his claim, and that said proof will be made before George Curry, Probate Clerk, at Lincoln, N, M., on Tuesday November 11th, 1890, viz: Theodore Harris, pre-emption, D. S, No. 31, (R.S.), for the E. ½ S. W, ¼, N. W. ¼ S. W. ¼, Sec. 22, N. E. ¼ S. E. ¼, Sec. 21, Twp. 7 S., R. 10 East.

He hames the following witnesses to prove his continuous residence upon and cultivation of, said land, viz:

Chas, A. Zellner, of White Oaks, N. M.
Anastacio Seres, " " " "
Sylvester J, Woodland, " " "
Allen A. Hightower. " " "

WINFIELD S. COBEAN, Register.

NOTICE FOR PUBLICATION.
(4—347.)

LAND OFFICE AT ROSWELL, N. M.
Sptember 23, 1890.

Notice is hereby given that the following-named settler has filed notice of his intention to make final proof in support of his claim, and that said proof will be made before George Curry, Probate Clerk, at Lincoln, N M,, on Tuesday November 11th, 1890, viz: Charles A. Zellner, pre-emption, D. S. No. 32,(R. S.) for the N. W. ¼ S. E. ¼. N. ½ S. W. ¼, Sec. 28, and Lot 3, Sec. 20, Twp. 7 S., R. 10 East.

He names the following witnesses to prove his continuous residence upon and cultivation of. said land, viz:

Theodore Harris, of White Oaks, N.M.
Anastacio Seres " " " "
Svivester J. Woodland, " " "
Allen A. Hightower, " " "

WINFIELD S. COBEAN, Register.

To cure Biliousness, Sick Headache, Constipation, Malaria, Liver Complaints, take the safe and certain remedy,

SMITH'S

BILE BEANS

Use the SMALL Size (40 little Beans to the bottle).. THEY ARE THE MOST CONVENIENT. Suitable for all Ages. Price of either size, 25c. per Bottle.

KISSING AT "7-17-70" PHOTOGRAVURE PANEL SIZE. Mailed for 4 cts. (coppers or stamps). J. F. SMITH & CO., Makers of "BILE BEANS," ST. LOUIS MO

FOR MEN ONLY!

MEN'S MANHOOD For LOST or FAILING MANHOOD; General and NERVOUS DEBILITY; Weakness of Body and Mind, Effects of Errors or Excesses in Old or Young. Robust, Noble MANHOOD fully Restored. How to enlarge and Strengthen WEAK, UNDEVELOPED ORGANS & PARTS OF BODY. Absolutely unfailing HOME TREATMENT—Benefits in a day. Men testify from 50 States and Foreign Countries. Write them. Descriptive Book, explanation and proofs mailed (sealed) free. Address ERIE MEDICAL CO., BUFFALO, N. Y.

CITY BARBER SHOP.

OSCAR DYER has lately placed in fine shape, his barber shop, adjoining the Little Casino, where he has a good stock of razors, comfortable chair, clean towels, &c. Oscar is reasonable in his charges, and those desiring a good clean shave, hair cut, or shampoo, can procure the same at any time.

THE SANTA FE ROUTE.

This is the short line to and frm points east to White Oaks, Ft. Stanton, Lincoln, and all stage stations in Lincoln County. Close daylight connections are made by stages to and from above points with trains from Carthage, Engle and Las Cruces, which have through sleepers to Kansas City, Chicago, St Louis, and New York, without change.

Connection is made at Albuquerque with through trains for all California points. These trains arunsurpassed in modern improvements with luxurious day coaches and emigrant sleepers, the latter under the management of the Pullman company, are furnished with elegant curtains and elean bedding at a small cost per night.

Shippers will find it greatly to their advantage to consign all freight via. the Santa Fe route, a saving ot from three to five days time will be gained from all eastern and northern cities.

Freight from Chicago and points west of Chicago is brought through without transfer, thereby saving breakage and delays.

Call on nearest agent for rates and information, or address C. H. Morehouse, Division Freight and Passenger Agent El Paso. Texas.

AGENTS WANTED TO SELL AN ENTIRELY NEW BOOK

The most wonderful collection of practical, real value and every-day use for the people ever published on the globe. A marvel of money-saving and money-earning for every one owning it. Thousands of beautiful, helpful engravings, showing just how to do every thing. No competition; nothing like it in the universe. When you select that which is of ture value, sales are sure. All sincerely desiring paying employment and looking for something thoroughly first-class at an extraordinarily low price, should write for description and terms on the most remarkable achievement in book-making since the world began.

SCAMMELL & CO., Box 5003,
St. LOUIS or PHILADELPHIA.

ADVICE TO MOTHERS.

Mrs. Winslow's Soothing Syrup, has been used by mothers for children teething for over fifty years with perfect success. It relieves the little sufferer at once, produces natural, quiet sleep by freeing the child from pain, and the little cherub awakes as "bright as a button." It is very pleasant to taste, soothes the child, softens the gums, allays pain, relieves wind, regulates the bowels, and is the best known remedy for diarrhœa, whether arising from teething or other auses. Twenty-five cents a bottle.