New Mexico Interpreter.

VOLUME VI. WHITE OAKS, LINCOLN CO. NEW MEXICO, NOV. 7, 1890. NUMBER 19

PROFESSIONAL CARDS.

D. J. M. A. JEWETT

ATTORNEY AT LAW.

NOTARY PUBLIC.

OFFICE BONNELL BUILDING,

COR. WHITE OAKS AVE. AND GRAND STREET,

WHITE OAKS, N. M.

W. C. McDONALD.

U. States Deputy Mineral Surveyor

White Oaks. New Mexico.

B. H. DYE,

Attorney at a w.

White Oaks Avenue.

Prompt attention given to all legal business

Wm. Watson. Robert E. Lund.

Watson & Lund,

ATTORNEYS & COUNSELORS AT LAW.

OFFICE at the Residence of WM. WATSON.

WHITE OAKS, N. M.

JOHN Y. HEWITT,

Attorney at Law.

OFFICE ON WHITE OAKS AVE.

Will practice in all the courts in the territory

GEO. B. BARBER,

Attorney at Law.

White Oaks, - - New Mexico

Will practice in all Courts of the Territory and in the U. S. Land Offices.

A. W. PRICHARD. M. M. SALAZAR.

PRICHARD & SALAZAR.

Attorneys at Law

LAS VEGAS N. M.

Will practice in all Courts of the Ter.

FRANK H. RICHMOND,

Attorney at Law,

WHITE OAKS, - - NEW MEXICO.

W. F. BLANCHARD,

U. S. MINERAL DEPUTY SURVEYOR

—AND—

NOTARY PUBLIC.

White Oaks.....New Mexico

J. E. SLIGH,

ATTORNEY AT LAW.

NOGAL.....N. M.

FREE FREE

$875 Solid Gold Watch. Sold for $100, until lately. Best $35 watch in the world. Perfect timekeeper. Warranted. Heavy Solid Gold Hunting Cases. Both ladies' and gents' sizes, with works and cases of equal value. **One Person** in each locality can secure one free, together with our large and valuable line of **Household Samples.** These samples, as well as the watch, we send **Free,** and after you have kept them in your home for 2 months and shown them to those who may have called, they become your own property. Those who write at once can be sure of receiving the **Watch and Samples.** We pay all express, freight, etc. Address **Stinson & Co., Box 819, Portland, Maine.**

M. A. UPSON. P. F. GARRETT.

Surveyor & Notary Public. Dealer in Real Estate

UPSON & GARRETT.

LAND AGENTS

AND CONVEYANCERS.

ROSWELL. - - NEW MEXICO.

Complete Maps and Abstracts of all Lands embraced in the PECOS VALLY. No charge for inspection, Lands bought, Sold and Located for settlers.

OFFICE—Garrett's Ranch, Head of North Canal of Pecos Irrigation and Investment Co. Postoffice Address,

UPSON & GARRETT,

Roswell, New Mexico.

LINCOLN HOTEL.

OPPOSITE COURT HOUSE,

LINCOLN, - - NEW MEXICO.

Beautiful gardens and surroundings, Old shade trees, mountain air and scenery.

STRICTLY FIRST-CLASS HOTEL.

AND

Health Resort.

THOROUGHLY REMODELLED, REFURNISHED AND ENLARGED.

Offers to the traveling public and health seekers superior accommodations and comforts,

VEGETABLES, FRUITS & MILK

FROM OUR OWN FARM.

GOOD STABLING.

Whelan & Co.

Proprietors.

One of the BEST Telescopes in the world. Our facilities are unequaled, and to introduce our superior goods we will send FREE to ONE PERSON in each locality, as above. Only those who write to us at once can make sure of the chance. All you have to do in return is to show our goods to those who call—your neighbors and those around you. The beginning of this advertisement shows the small end of the telescope. The following cut gives the appearance of it reduced to about the fiftieth part of its bulk. It is a grand, double size telescope, as large as is easy to carry. We will also show you how you can make from $3 to $10 a day at least, from the start, without experience. Better write at once. We pay all express charges Address, H. HALLETT & CO., Box 880, PORTLAND, MAINE

....THE CELEBRATED....

SMITH & WESSON

REVOLVERS

The Finest Small Arms Ever Manufactured.

Unrivaled for ACCURACY, DURABILITY, EXCELLENCE of WORKMANSHIP and CONVENIENCE in LOADING and SAFETY. Guaranteed Perfect.

Beware of cheap iron imitations.

Send for Illustrated Catalogue and Price List to

SMITH & WESSON,

SPRINGFIELD, MASS.

Are you married? If not, send you address to the American Correspondence Club: P. O. Box 643, Clarksburg W. Va. 22-8

"ALL HALLOW EVE."

A Brief History of The Event—Fun For the Boys and Girls.

Friday, October 31, was "All Hallow Eve," and the boys and girls of the city had the day in mind for many weeks past. They know that it is a night of mirth and mystery, especially devoted to mischief, fun, incantations, divinations, charms and spells, but very few of them or their elders understand its real significance, or can tell whence it derived its name.

It is many centuries since the Roman church, finding it impossible, from the great and constantly increasing multitude of saints, to set apart a separate day for each one, decreed that November 1 should thenceforward be kept as a day in honor of all the saints, and that it should be known as "All Hallow Mass or All Saints' day," and that the night of October 31, immediately preceding it, should thereafter be kept as a vigil and be known as "All Hollow Eve," these occasions being still observed in the Catholic, Episcopal and Lutheran churches.

From its first organization "Hallow Eve" has been invested with a peculiar mystic character. It is an almost universal superstition that supernatural influences then have unusual power, that devils, witches and fairies are abroad, that all living humanity can be detached from corporal restraint and made to read its own future or to reveal to others what fate may have in store for them. These may be justly regarded as relics of Pagan times.

In all ages countries "Hallow Eve" has been deemed, as it still is, the occasion par excellence for divining the answer to that momentous question which absorbs so large a share of the thoughts of romantic young men and maidens, "who is to marry whom?" The means employed to gain this much desired information are as quaint and curious as they are numerous and varied. For this reason every clime and every country—almost every district of every country—has had its own charms and spells peculiar to itself, and they have furnished an almost inexhaustible theme to folk poets and compilers of folk lore.

Those of Scotland have been most graphically described by that greatest of all poets of the people, Robert Burns. In his poems of "Hallow E'en," he has given us a most vivid account of more than half a score of "Hallow Eve" charms and spells peculiar to the Scotland peasantry.

Water, nuts and apples bear a prominent part in the spells and charms of "Hallow Eve." A quaint old book of charms, published in Edinburg in 1690, entitled "Old Father Time's Bundle of Faggots Newly Bound Up," declares that an infallible means of getting a view of your future husband or wife is to go to bed on "Hallow Eve" with a glass of water, in which a small sliver of of wood has been placed, standing on a table by your bedside. In the night you will dream of falling from a bridge into the river and being rescued by your future wife or husband, whom you will see as distinctly as though viewed with waking eyes. The charm is thus alluded to by the English poet *Gay*:

"Last Hallow Eve I longed my love to see,
And tried a spell to call her up to me;
With wood and water standing by my side,
I dreamed a dream and saw my sweet bride."

There can be no question that the observances of "Hollow Eve" are derived from those of the old Roman festival of Pomona, when divinations and the consulting of oracles and omens were universally practiced. Lighting bonfires is one of the most universal of "Hallow Eve" usuages, yet the Germanic and Celtic nations were both accustomed to kindle them on October 31, centuries before they ever heard of the Christian religion and its vigil of "All Hallow Eve."

It is probable that the boys of those old races indulged, on that date, in the same mischievous practices which now afford so much pleasure to our Albuquerque youngsters, and no doubt the little sons and daughters of the ancient Romans, Germans and Celts carminated the municipality (or, in the vulgar, "painted the town red") quite as extensively as the children of Albuquerque, by ringing door bells, running away before they can be answered, beating the pannels of front doors with cabbage heads, misplacing signs, gates and fences and raising old Nick generally.—Albuquerque Citizen.

News About New Mexico Judge.

Special dispatch to the Globe Democrat.

Washington, D. C., October 26.—Judge A. A. Freeman, who was recently appointed associate justice of the supreme court of New Mexico, has got into hot water. "A A. Freeman, of Tennessee," was the way the nomination read when sent to the Senate. But Judge Freeman has really been practicing law in Washington for several years. His home has been across the Potemac, in Virginia, long enough for him to become interested in the politics of the Alexandria district. This is the distrct rep-

resented in congress by W. H. F. Lee, son of Gen. Robert E. Lee. Gen. Lee's renomination was secured at the expense of considerable dissatisfaction in his own party. The republicans saw an opportunity to smash the machine by quietly supporting an independent democrat, Mr. Frank Hanse, of Alexandria, and accordingly adjourned their convention at Manassas without a nomination. Several republicans of the district did not approve of the program. They issued an address demanding that a straight-out republican nomination be made which would, of course be directly in line with Gen. Lee's interests. Strangely enough, Judge freeman, notwithstanding his appointment and confirmation to the Few Mexico judgeship, came forward as the leader of the straight out faction. At the bottom of the address Judge Freeman's name led all the other signers. To nominate a republican was to insure Gen. Lee's election, but Judge Freeman insited that it must be done. He is now in New Mexico or on his way there. Maj. Hine, the chairman of the republican convention which decided to make no nomination, but to aid in splitting the democratic vote, has written a tart reply to Judge Freeman. In the course of it he says: "It has always been considered of questionable propriety for members of the judiciary to take any active part in political contests. Is it not even more so for the gentleman from Tennesse, serving in New Mexico, to attempt to nullify the action of a Virginia convention?"

HENRY J. MILLER DEAD.

Henry J. Miller, aged 37 years, died at his room in the Cromwell block last night about 1 o'clock from typhoid fever, after an illness of a few weeks.

Mr. Miller was born in Wayne county, New York, where now resides his mother, who is 79 years old, and a number of relatives and life-long friends. A few weeks ago E. S. McPherson, room-mate of the deceased, wrote to his mother, informing her of her son's illness. In her answer she used the following words: "If Henry dies I have nothing more to live for." A telegram has been sent to a relative, residing near the old mother, telling him to break the news as gently as possible to her. Mr. Miller has a brother-in-law, Mr. Dunning, in business at Concordia, Kan., and he has been informed by telegram of the death.

Henry J. Miller started for the west in the spring of 1880, and in the fall of that year established himself in the general mercantile business at White Oaks, Lincoln county, the style of the firm being Dunning & Miller—he having charge of the business, Mr. Dunning remaining in Kansas. For seven years he did a thriving busines, but desiring to see California, he sold out and left for Pasadena, where for about a year and a half he conducted a cigar store. This was during the boom in southern California, but on its decline he disposed of his stock at a good margin and returned to White Oaks. In May, 1889, he came to Albuquerque in company with E. S. McPherson and A. Guittard, and with the latter bought out the business of M. C. Zirhut, on Copper avenue. It did not prove a profitable undertaking and after several months the firm closed, Mr. Guittard returning to White Oaks with his wife, but Mr. Miller remained here and had charge of the carriage repository of J. Korber & Co., up to his death.

He was taken ill on the 25th of last September, and was constantly confined to his room. About a week ago his attending physician, Dr. Pearce, reported him getting along finely, but it seems he took a relapse from which he began sinking rapidly, dying at the hour mentioned above.

He was quite a fleshy gentleman and ebjoyed perfect health until his present sickness, which is attributed to the drinking of the water now being used in the city. Mr. McPherson has been off and on with the deceased for nine years, and states that he had the most agreeable disposition of any man he ever knew—possessing a generous, whole-souled heart. He made many friends here, who will be pained to read the obituary of his death.

The body has been taken in charge by Undertaker Strong, and while no answer has been heard from his relatives it is likely his remains will be shipped east for burial.

Mr. Dunning, brother-in-law of J. H. Miller, deceased, arrived yesterday afternoon and will take the remains east with him on the 11;25 train to-day. All friends who may wish to pay their last respects to the deceased will please call at the undertaking rooms of O. W. Strong before that hour.—Albuquerque Citizen, Oct. 31st.

FOR SALE.

White Oaks Springs Ranch and Cattle for sale. About 400 head of cattle, more or less—mostly she cattle, and all except a few have been raised here. Will sell cattle without ranch, or ranch without cattle, or both, to suit purchaser. There is plenty of water and good mountain range. For terms apply to SAMUEL WELLS, SR. OR JOHN FORSYTHE, White Oaks, Lincoln Co., N. M.

Lower prices than ever on Stoves and all grades of Harware—C. L. Pearman.

STAPLE & FANCY GROCERIES. HARDWARE, TINWARE,

LEVIN W. STEWART,

SUCCESSOR TO

BOND & STEWART.

DEALER IN

General Merchandise.

WHITE OAKS, N. M.

BOOTS & SHOES. GLASSWARE, QUEENSWAR

South--WesterN HoteL.

White Oaks - - New Mexico.

JOHN A. BROTHERS Proprietor.

House well fusnish ed. Table supplied with everything the Market affords. Charges very moderate.

RESTORED HIS WIFE'S HEALTH.

My wife suffered for years from debility and general breaking down of health, the results of diseases peculiar to women. A few bottles of Swift's Specific (S. S. S.) restored her to perfect health. It built her up, increased her appetite and weight, until she is now a picture of health. The speedy recovery of my wife from her long illness caused all of my, and several of my neighbors, to take S. S. S. As a tonic we are all delighted with it.

GEORGE FLAMMER, Covington, O.

BABY CURED.

My baby had the worse case of Catarrh that I ever saw a child afflicted with. The nasal discharge was very large and very offensive. Having some personal knowledge of the curative properties of S. S. S. I gave the baby a course of S. S. S. using nothing else. In a short time the discharge from the nose stopped, and the Catarrh was cured entirely and permanently, as there has been no return of it since. DAVID ZARTMAN,

May 10, '90. Independence, O.

Treatise on Blood and Skin Disease mailed free.

SWIFT SPECIFIC CO.

Atlanta Ga

If You Have

CONSUMPTION | COUGH OR COLD
BRONCHITIS | Throat Affection
SCROFULA | Wasting of Flesh

Or any Disease where the Throat and Lungs are Inflamed, Lack of Strength or Nerve Power, you can be relieved and Cured by

SCOTT'S EMULSION

OF

PURE COD LIVER OIL

With Hypophosphites.

PALATABLE AS MILK.

Ask for Scott's Emulsion, and let no explanation, or solicitation induce you to accept a substitute.

Sold by all Druggists.

SCOTT & BOWNE, Chemists, N.Y.

TOWER'S FISH BRAND

This Trade Mark is on The Best Waterproof Coat in the world.

Send for Illustrated Catalogue, free. A. J. Tower, Boston.

New Mexico Interpreter.

PUBLISHED EVERY FRIDAY

By J. A. Allen.

WHITE OAKS, N. M. Nov. 7, 1890.

Entered in the postoffice at White Oaks as second class matter.

Subscription, per annum.....$2 0
Advertising rates: $1.00 per inch, per month
Address all communications to

THE INTERPRETER,
White Oaks, N. M.

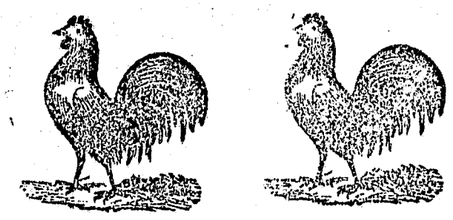

THE RESULT IN LINCOLN COUNTY

The Democrats of Lincoln Co. have won a victory, and the Republicans have met defeat. Every candidate on the democratic ticket has received a majority, except Talliaferro and Salazar. It may take the official count to fully determine the question on Treasurer, between Salazar and Weidman; also on Clerk, between Sena and Talliaferro. From the very latest and most complete returns, the democrats have carried everything. Joseph for Delegate and McDonald for Representative, will carry the county by 100 majority; and, with the vote in Chaves and Eddy, 400 majority, the ticket will be elected by 550. With the decreased number of votes, Lincoln county, both old and new, has preserved the record as being reliably democratic.

The vote for Joseph compared with his vote of 1888, is larger than in 1890. The total vote cast is lighter. After the superhuman efforts put forth by our republican friends, they have been defeated all along the line—only a solitary man elected on their ticket.

In the territory at large, sufficient returns have been received to insure Joseph's re-election by 3,500 majority. And throughout the country, democrats have elected congressmen and the next house will be democratic by 26 majority. In the New Mexico legislature, returns indicate that the democrats will have a small majority in both branches.

Our roosters are accordingiy at the head of our columns, and now and henceforth, New Mexico, Lincoln county and White Oaks, will be classed as being surely democratic. This makes democrats grateful, and a happy lot

See later returns on local page.

Now that the election is over and the excitement and anxiety in regard to the result is at an end, we can turn our attention to the business now in hand. Court will be called in special term at Lincoln, in a few days; perhaps the second or third week in this month, and all persons who as witnesses or jurors, were summoned at regular term should bear in mind to be on hand at the first day of the special term. As soon as we learn the date set, we will advise our readers. The Judges, on the 7th, will meet at Las Vegas to arrange plans for the future. Judge Freeman, the new judge from Tennessee, will most likely be assigned to Lincoln, Chaves and Eddy, to which will be attached Socorro county.

Several points have been named as the future home of the new judge. Socorro on the extreme side and Roswell at the other, are both anxious for the headquarters. Either town will be far from a central point. Lincoln should be selected as the County seat; most central point at which U. S. Court could be held. It is equal distant from each side of the new proposed district; between Socorro on the one side and Roswell on the opposite. White Oaks can present the strongest and most substantial reasons for Judge Freeman to make White Oaks his home. We have the best Schools in the district, and the Bar at White Oaks is the most numerous, and have the largest practice in the circuit. There are 7 attorneys, all admitted to practice, who reside here, one at Lincoln, 3 at Roswell and 3 at Socorro. It would accommodate all to have Judge Freeman conduct court in chambers, at White Oaks, and be a most convenient point for everyone. The distance from White Oaks to several county seats, is about as near a central point as could be selected. Before Judge Freeman finally determines to locate, he will visit White Oaks, and such inducements for a pleasant home and good comfortable residence will be placed before him that we all hope he may be our neighbor. The members of the Bar of White Oaks, are, with their numerous clients, entitled to the court in chambers at this point, and by a proper and fully prepared presentation of the necessity for it, and the saving of time and travel to the Judge and Court officers, by locating at White Oaks; business will be greatly expedited. While White Oaks is not a county seat, the Judge is not prohibited from locating and making it his home. Come and see us Judge Freeman, and we have no doubt of your conclusion.

Special to the INTERPRETER.

The sensation of the hour in Washington, in which even politics are eclipsed, is the first appearnce as an advocate of ex-President Cleveland in the Supreme Court of the United States. The audience benches in this legal fog-bank are usually empty, but the announced argument of Mr. Cleveland filled them as they have not been filled since the days when Webster laid down the law. Perhaps this illustration is inapt, as there is no comparison between the men. Mr. Cleveland is nothing of an orator. He simply talks, but his talk is full of sense. His argument, therefore, while devoid of rhetorical figures, and anything but declamatory, proved a strong one, concise,—he spoke but half as long as his associate—logical, and with every evidence of careful thought and precision of statement, both as to fact and law. Incidentally, it might be added, he should have proved a success as a supreme court lawyer, as his eighty minutes talk pays him fifty thousand dollars if it convinces the sleepy old monks who tell us what's in this free and blessed country. After Mr. Cleveland got through the old and brilliant lawyers who make the supreme court their particular stamping ground gathered about him with hearty congratulations; among the first of whom were Mr. Bayard, his secretary of state, and Mr. Garland, his attorney general. Another member of his cabinet, Justice Lamar, occupied a seat on the bench, and smiled his acknowledgements. Two members of the tribunal he addressed were of his own selection. Chief Justice Fuller and Justice Lamar, who with Judge Fields, of California, make the only three democrats on the bench. The Republicans have five with one vacancy caused by Judge Miller's death, and which will be filled by Harrison, thus making two thirds of the court republican.

Ere another week passes the elections will be a thing of the past, and many now anxious will have had that anxiety allayed, "one way or the other." The best opinions of the politicians here, if it is not too late to bring in prophecy, is that the next House of Representatives will be decidedly democratic—over twenty-five, perhaps thirty or forty majority. This is not the prediction of democrats, of course they think a victory is at hand, but the old codgers who have made politics a study for many years and approach it not with the enthusiasm of partisans but the philosophy of thinkers. These men too, are hail fellow well met, with all the public men of both parties, get on the inside of matters at the clubs and other rendezvous and in fact, but re-echo the best judgment of those who ought to know, and they laugh at the idea of the next House being republican. It is doubtful if these men if called on to vote, would know which side to take, so firm has become their habits of thought as political philosophers. But they have unerring judgment and that judgement is now that the next Speaker of the House of Representatives will be elected by Democratic votes.

REPORT OF CHURCH COMMITTEE.

White Oaks, N. M.
Oct. 31, 1890.

We, the committee duly appointed by the authorities of the Congregational Church do hereby make the following preliminary report:

We came to White Oaks to investigate, impartially, rumors and reports, which had and were seriously affecting the work of the Congregational Church and School. We extended an invitation to all who had facts bearing upon the issues before us, to present them.—We are greatful for the kindness with which we were received and the clearness and willingness with which the testimony was given.—we have taken down, in writing, a large quantity of evidence, have called on many of the citizens, have heard all sides, followed all clues, interviewed all persons whose names were in any way mentioned, and with justice to all sought to trace each rumor to its source. As a result, we find trouble of long standing in the community, intense feeling and bitter animosities, which have been exceedingly painful and unpleasant, not only to those most concerned but to the citizens generally. These conditions have seriously crippled all religious and educational work, and if continued, with the present decreasing population of the town, would in time render work with benevolent funds of the Congregational Church inexpedient and well nigh impossible.

As a committee of the Church we did not come to either investigate or vindicate the character of men and women not members of the Church of Christ. Rumors which charge citizens of this town with the gravest and most atrocious of crimes, viz; the destruction of moral character, we have followed till we have found their sources. But in every single case of rumor or report affecting the christian character and ministerial standing of the pastor of this church, or the purity and worth of other members of this church, we have been unable, after the most diligent and penetrating inquiry, from a large number of witnesses, to find proof of the accusations by any absolute, fact. We find a cordial support by the community of the work carried on by the Congregational denomination in the church and school in this place and that the present membership is united and zealous to do the work of Christ.

The evidence taken is on file in Albuquerque. The final and full report will follow in due time.

E LYMAN HOOD.
KARL A. SNYDER.
A. M. PIPES.

Fulll assortment Cloaks and Overcoats in stock now—all new fresh goods, at Goodman, Ziegler & Co's.

NEW MEXICO INTERPRETER
WHITE OAKS, N. M Nov. 7, 1890.

WHERE WE GO.

K. of P. Baxter Mountain Lodge No. 9.

Knights of Pythias, meets every 2nd and 4th Thursday night, at 7:30 o'clock. Visiting Knights are cordially invited.

ED. M. KEELEY, C. C.
CHAS. L. PEARMAN, K. of R. & S.

G. A. R. Kearney Post, No. 10.

Meets on the last Monday night of each month, at the Town Hall.

JOHN A. BROWN, P. C.
ED, R. BONNELL, ADJT.

Methodist Church Directory.

Preaching every Sunday in the Month at 11 o'clock, a m. and 8 o'clock. p. m., except the second. Sabbath School at 3 p. m. every Sunday. Prayer and praise service every Thursday at 8 p. m. —Pews free.

S. W. THOMAS, P. C.
A. J. POTTER P. E.

Congregational Church

Order of service on Sabbath.—Preaching at 11 o'clock, a. m, and 7:30 o'clock p.m.

Prayer meeting, Wednesdy evening of each week. Sunday school at 10 a. m. All are invited.

N. W. LANE, Pastor.

LOCAL MATTERS.

Cook Stoves—Heating Stoves, at C. L. Pearman's.

Ed. Fitzpatrick will depart for Costa Rica, C. A., on Tuesday.

To-day the mail will close at 3 p. m., for the East, and this will be the case hereafter.

Sheriff Nowlin is at the Railroad, where he went to meet Mrs. Nowlin, who has been on a visit east for some time.

Peter McCourt has been busy the past few days fixing up cornice and tin work for the new court house.—Roswell Register.

R. E. Lund arrived home on the stage Thursday evening. Mr. Lund's friends are confident that he will be appointed clerk of the court in this the new district.

To our friends at Roswell, Lincoln, Nogal and Red Cloud, we desire to thank you for sending returns of the late election so promptly.

The candidates for Clerk of the Court in the new 5th distric, are R. E. Lund, T. W. Heman and E. S. McPherson, also E. McB. Timoney.

We were disppointed in receiving telegrams from the R. R. The telegraph wire is being moved from Lava to Carthage. When it is completed connection will be made from Nogal to Hill's ranch, and by the 25th the wire will be moved to Carthage. At this time we miss the usual telegrams.

Geo. Ulrick for the past two weeks has been at Liberal, Kan., in attendance on his sick partner, W. C. McDonald. While Mr. Ulrick is a republican, he will be gratified to learn that his wing of the republican party contributed to the only success that the party met with; that is, George Sena can thank Chairman Woodland and Geo. Ulrick. more than any republicans in the county for the large vote given him.

U. Ozanne, the Lincoln and San Antonio mail contractor, brought W. J. Littell's family down in a special coach from White Oaks Thursday and they will reside here permanently in the future. Will is very much elated in consequence. Mr. Ozanne says he will soon put on a weekly coach between here and the railroad for the purpose of hauling passengers and express, such as oysters, fruits, etc.—Roswell Register.

W. M. Dunning, brother-in-law of Henry Miller, who died in this city the other day, arrived last night from Logan, Kan., and will leave to-day with the remains for Williamson, New York, where they will be laid to everlasting rest beside the grave of his father.—Citizen, 31st ult.

W. N. Hightower, of Lincoln county, who left on the 8th of October, with Gen. Carr and fifty soldiers from Ft. Wingate, for a big hunt in the mountains eighty miles north of Fort Defiance, came in from the west last night, en route to his home. The party killed forty-two turkeys, out of the number twenty-one being killed by Mr. Hightower, five deer and any quantity of small game. It was the most successful hunt yet reported in the southwest.—Citzen.

Col. Hinman Rhodes, whose appointment as agent of the Mescalero Apaches is announced from Washington, has long been a ranchman in Socorro county, and his home is some five miles from Gov. Ritch's ranch, Engle. He is a staunch Republican, and has the backing of many of the leading citizens of New Mexico. Prof. Chase, of Romona school, says he is an excellent man for the place. Col. Rhodes was in active service during the war of the rebellion and came up from the ranks to be colonel. He served two terms in the Nebraska legislature, and a man of good habits and very capable.—Southwest Sentinel.

Mr. Rhodes and son arrived in town Wednesday and are guests of Judge Bellomy. The gentleman are brothers-in-law, and have not met in ten years.

FOUD—A Gun; which the owner can have by proving property.—Stewart of White Oaks.

M. Whiteman and family will leave for Roswell Sunday morning Mr. Whiteman came for them on Thursday evening. We are sorry to lose them, even for a short time. Jos. H. will remain in White Oaks for some time, to attend to the business and clear up matters generally. Mr. Whiteman has a great deal of property here and a good many tenants. Everyone joins us in wishing Mr. Whiteman and family good-bye and hope to see them return in the near future.

From the Las Vegas Optic.

As now composed the first judicial district of New Mexico comprises the counties of Santa Fe, Taos, Rio Arriba and San Juan; the second, Bernalillio and Valencia; the third, Dona Ana, Grant and Sierra; the fourth, San Miguel, Colfax and Mora; the fifth, Socorro, Lincoln, Eddy and Chaves.

Judge Edward F. Seeds, of the first judicial district, residence in Santa Fe; Judge W. D. Lee, second district, Albuquerque; Judge J. R. McFie, third district, Las Cruces, are in town to-day. They together with Chief Justice James O'Brien, were to meet in the parlors of the Plaza hotel, this afternoon, the 3d, and re-arrange the Territory into judicial districts.

Socorro gets the headquarters for the new fifth judicial district, A. A Freeman presiding judge.

Judge A. A. Freeman registers at the St. Nicholas from Tennessee; Judge W. D. Lee, from Albuquerque; R. E. Lund, from White Oaks; Judge Edward F. Seeds, of Santa Fe; Judge J. R. McFie, of Las Cruces.

THANKSGIVING—

To arrive—Leave your orders early —Eggs, Apples, Cranberries, Citron, Orange and Lemon Peal, Raisins, Currants, Nuts and Candies—All new goods.—Stewart of White Oaks.

The World Enriched.

The facilities of the present day for the production of everything that will conduce to the material welfare and comfort of mankind are almost unlimited and when Syrup of Figs was first produced the world was enriched with the only perfect laxative known, as it is the only remedy which is truly pleasing and refreshing to the taste and prompt and effectual to cleanse the system gently in the Spring time or, in fact, at any time and the better it is known the more popular it becomes

A fine Mounted Grindstone, for sale cheap—Stewart of White Oaks.

Joseph in all precincts in Chaves Co., has 342 majority; McDonald 370, and Richardson 418.

The splendid vote for McDonald in Chaves county is in a large measure due to the unwavering democracy of such men as Pat Garrett and Jas. R. Brown. There was no democrats in Chaves county who differed on the Legislative or Congressional ticket.

Looking over the field, how singular the figures. Following is the vote by precincts between McDonald and Gallegos, and Joseph and Otero. Compare them:

	Joseph Otero	McDonald	Gallegos
Lincoln 96	97	56	137
S. Patricie 35	49	19	67
Ruidoso 30	25	33	26
Picacho 67	20	34	33
Las Tablas 30	21	18	35
White Oaks 98	54	108	42
Nogal 45	32	57	24
Bonito 56	4	57	4
Redcloud 4	5	6	3
Lower Penasco 33	8	40	7
Raventon 9	37	6	37

Weed and Upper Penasco not heard from.

White Oaks republicans have only one consolation—they gave Sena a larger vote than Otero.

RAIN! RAIN! RAIN!

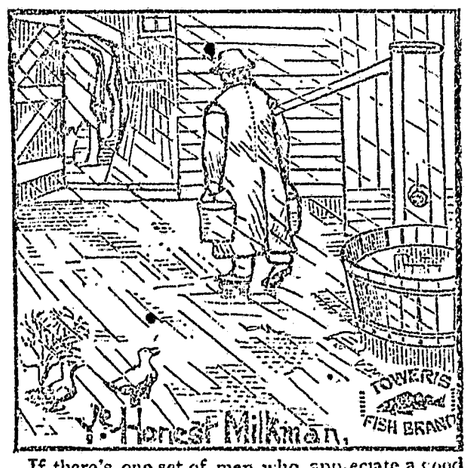

If there's one set of men who appreciate a good waterproof coat it is the farmer. He knows that a "Fish Brand Slicker" costs him less per year than any garment made. Did you know it rains or snows one day in three the whole year through? A "Fish Brand Slicker" makes every day a pleasant day to its lucky owner. Go anywhere with it in rain, hail, sleet, snow, or blow, it is wind and water proof. Costs less than rubber, and lasts ten times as long. Rubber is good for show days, but will rip in a week. If you want a coat for hard wear and hard weather, get the "Fish Brand Slicker." Every good thing has its imitation, so has the "Fish Brand Slicker." Look out. Beware of worthless imitations, every garment stamped with "Fish Brand" Trade Mark. Don't accept any inferior coat when you can have the "Fish Brand Slicker" delivered without extra cost. Particulars and illustrated catalogue free.

A. J. TOWER, - Boston, Mass.

A sharp decline has recently occurrnd in the cattle market. It was so low before that every cattleman in the country was embarrassed. Common cows sold in Kansas City the other day at 75 cents to $1.25 a hundred. And yet beefsteaks cost just the same as they did ten years ago when such cattle brought from $3 to $4 per hundred. The McKinley bill, which imposes a tax of $10 on each head, has the effect of still further depressing that industry, while it has increased the cost of living about 25 per cent.—Stock Grower.

This is only another nail. It is the universal cry from all sides. Cattlemen are producers and like farmers are not protected. Only capital and monopoly need look for protection from a Republican source.—Advertiser.

THE CELEBRATED
SMITH & WESSON
REVOLVERS
The Finest Small Arms Ever Manufactured.
Unrivaled for ACCURACY, DURABILITY, EXCELLENCE of WORKMANSHIP and CONVENIENCE in LOADING and SAFETY.
Guaranteed Perfect.
Beware of cheap iron imitations.
Send for Illustrated Catalogue and Price List to
SMITH & WESSON,
SPRINGFIELD, MASS.

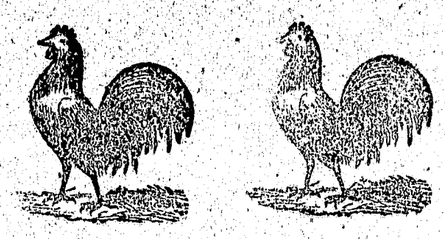

ELECTION RETURNS.

DEMOCRATS HAVE ELECTED THE Gov. of Pennsylvania,

THE Gov. in Massachusetts.

THE Gov. in Wisconsin.

THE Gov. in Nebraska.

CANNON of Illinois defeated.

JOSEPH'S majority in Territory 1,800.

NEW MEXICO LEGISLATURE.–Council 7 democrats, 5 republicans.

House, 14 democrats—10 republicans.

Joseph's maj. in Lincoln Co., 275.
" Chaves, 370
" Eddy, about 200

Richardson's maj. for council, 1,000.

McDonald, representative 700.

Entire County Democratic ticket elected in Chaves county.

Fountain for sheriff over Garrett 122.

Democrats elect full Lincoln Co. ticket except Taliaferro for clerk.

Sena, republican, over Talliaferro about 60.

Roberts, dem. for sheriff maj. 350

Following is the vote by total on all the candidates in Lincoln county, every precinct heard from except Upper Penasco and Weed, which will give the democrats a majority of 125 to add to these figures:

Joseph for congress,	503
Otero, "	353
Richardson for council	584
Tomlinson, "	270
McDonald, Representative,	434
Gallegos, "	335
Roberts, Sheriff	556
Thornton, "	315
Curry, assessor,	612
Gunter, "	184
Storms "	67
Talliaferro, Clerk,	329
Sena "	491
Saunders, "	46

Judge—Cronin 454, Montana 402

Treasurer—Salazar 280, Rosenthal 316, Weidman 268.

Supt. Schools—Wharton 330, Corbet 419.

Coroner—Analla 282, Montoya 41, Skinner 123.

Lujan, Comm'r, 1st dist.	315
Baldanado " " "	317
Coe " " "	128
Mayer, Comm'r, 2d dist.	419
Vega, " " "	376
Hinkle " 3d "	491
Prather " " "	60

The vote on Commissioner, the returns are not in from Picacho, Weed and Upper Penasco.

The following is the majorities so far as heard from—vote all in except Weed and Upper Penasco:

Joseph's majority	150
Estimate 2 precincts	125
Total	275

Richardson's majority—2 precincts estimated. 440.

McDonald's majority—2 precincts estimated, 120.

Roberts' majority—Penasco and Weed estimated, 300.

Curry over Gunter—without Penasco and Weed, 428.

Sena's majority over Talliaferro—without Weed and Penasco, 162.

Cronin's majority—2 precincts not in, 52.

Corbet's majority 161.

Lujan's plurality about	100
Mayer's majority "	150
Hinkle's " "	400

On the Indiana state ticket Democrats 16,000 majority.

Tennesse elects a Democratic governor. South Carolina Democratic governor; Tillman elected.

Tammany candidate for mayor, 22;000 majority.

New Hampshire elected a Democratic governor.

New Mexico; Joseph carries ten counties and Otero four.

With a fund for the campaign of $700 contributed to defeat McDonald and Roberts, and the personal canvas of some very prominent republicans who went throughout the county with Cruz Gallegos paying expenses and distributing the aforesaid fund and the circulation of the most bitter and uncalled for stories against a few republican friends of McDonald. The workers against McDonald met with a deserved rebuke and defeat in every county in the district In the White Oaks precinct Gallegos received 42 votes. There was only four Mexican votes polled in the precinct, 38 good, true and g. o. p. members went down with the brave Gallegos and the Gallant E. McB Timomey.

The race issue was the one made and 38 in White Oaks was all. If there had been more Mexicans in White Oaks, Gallegos would have received more votes. To the gentlemen who tried to defeat McDonald in the manner pursued it must be a most annoying disappointment, to have Mc carry the district by over 700 and the county by 125 majority.

McDonald during the canvas was a sick man and unable to get home; in fact is there still, and refused to allow his friends to make any expenditure, and he himself has put no boodle into the canvas. When he comes home he will have the gratification of knowing, that notwithstanding the superhuman effort of the aforesaid enemies, that no especial work by friends was performed—he has been so handsomely elected. To the republican friends and neighbors of Mr. McDonald, in White Oaks and thro'out the district; he will fully appreciate their assistance against the vigorous protest of party friends.

LOOK OUT

FOR

Goodman, Zieger & Co's

IMMMENSE

FALL & WINTERSTOCK

WILL ARRIVE SOON.

A. RIDGEWAY.

GROCERIES.

HIGHEST CASH PRICES FOR COUNTRY PRODUCE.

WOOL, HIDES AND PELTS.

ONE BLOCK EAST OF POST OFFICE,

WHITEOAKS, N.M.

NEVER DO IT AGAIN

Was doubtless the advice given to George Washington with his licking.

NEVER DO IT AGAIN,

Is our advice to you if you have been paying too much for goods.

NEVER DO IT AGAIN.

If you have been trading where quality or quantity of your purchases didn't please you,

NEVER DO IT AGAIN.

If you have been passing our store without getting our prices and examining our goods,

NEVER DO IT AGAIN,

For you lose every time you do it.

YOUNG & TALIAFERRO.

GOOD—HALIOGRAPHY.

The seventeenth volume of Alden's Manifold Cyclopedia extends from Gogo (a town and seaport of British India) to Haliography (a descrip ion of the sea), and compares favorably with its predecessors in its skillful editing, handy form, excellent typography and binding, and its remarkable economy in cost. While in magnitude the Cyclopedia compares closely Appleton's or Johnson's, and is considerably larger than the latest edition of Chamber's, it is vastly more comprehensive than either of them. Besides covering the usual ground of a universal Cyclopedia, it includes also an Unabridged Dictionary of the English language, every important word to be found in Webster's or Worcester's, and not a few besides which have grown into the language since their latest revision. Considering this comprehensiveness and its editorial and mechanical excellence, its price is hardly less than marvelous, being only a fraction of that of other high class cyclopedias. Specimen pages and easy installment terms sent free. JOHN B. ALDEN, Publisher, New York, Chicago, and Atlanta.

Civil service has gone by the board. All the fruits of Mr. Cleveland's endeavors to give the American people a pure government, has been sacrificed to the political necessities of the Harrison administration. Collectors collect, bullies browbeat and statesmen sleep, while the executive departments have lost their virtue and the clerks their money.

What awaitest a man, though, if he loses his own soul?

Government employes have been persistently blackmailed by political squirts who have come into prominence simply because decent men could not be got to do the work required of them. Mr. Harrison knows this as well, if not better, than you or I, but no move is made, no word spoken, as of and by authority.

A correspondent who owns a large ranch on the Pecos River in southern New Mexico, writes: "I have been hearing a great deal lately about the abundant rains and fine grass on the Pecos in southern New Mexico. I am just back from my ranch, and am very much disappointed. Grass is none too good, although the cattle are looking well and mending rapidly, and will go through the winter all right. I anticipate hard times in the spring, and poor chance to gather cattle then unless we get exceptional rains. The overstocking of the ranges will take some years to recuperate even with good seasons. Calf crop is small, not over 35 per cent. even of last year, and that was short."—Stock Grower.

THE YOUTH'S COMPANION

Specimen Copies and Beautiful Calendar sent Free.

COMES EVERY WEEK — READ IN 450,000 HOMES — STORIES BY THE BEST AUTHORS — 1000 ILLUSTRATIONS — TRAVEL AND ADVENTURE — SCIENCE AND NATURAL HISTORY — CHARMING CHILDREN'S PAGE — WEEKLY SUPPLEMENTS — FOR ALL THE FAMILY — ONLY $1.75 A YEAR.

"No other Weekly Paper gives so great a Variety of Entertaining and Instructive Reading at so low a price."

THIS SLIP

FREE TO JAN. 1, 1891.

To any NEW SUBSCRIBER who will cut out and send us this slip with name and address and $1.75 (*in Postal or Express Money Order or Registered Letter at our risk*), we will send THE YOUTH'S COMPANION FREE to January, 1891, and for a Full Year from that Date. This offer includes the FIVE DOUBLE HOLIDAY NUMBERS for Thanksgiving, Christmas, New Year's, Easter and Fourth-of-July, and all the Illustrated Weekly Supplements.

1 *Address,* THE YOUTH'S COMPANION, 41 Temple Place, Boston, Mass.

WITH $1.75

The Eddy Argus says: Until the the railroad is extended, Roswell will get her freight from Eddy, thus saving a haul of over a hundred miles. Lincoln and other towns will also get their supplies from Eddy, making this an important shipping point.

The Best assortment of Ladies' Dress Goods and Flannels, and Cloakings, at Goodman, Ziegler & Co's.

MORTGAGE SALE.

Whereas, on the 9th day of May 1890, Theodore W. Heman, of Lincoln County, New Mexico, executed and delivered to George L. Ulrick and Jefferson D. Grumbles, his certain Mortgage Deed of that date conveying the mining claims known and described as the Rockford Lode, the Clipper Lode, and the Cashier Lode, all in Nogal Mining District, Lincoln County, New Mexico. Also Lot 4 in Block 4, the West half of Lot 4 in Block 8, the South half of Lot 8 in Block 10, the West half of Lot 3 in Block 32, the undivided half of Lot 1 in Block 43, Lot 4 in Block 54, Lots 1 and 2 in Block 64, and Lots 3 and 4 in Block 65, all in the town of White Oaks, Lincoln County, New Mexico.

Which said Mortgage Deed was given to secure the payment of a promissory note of date May 9th, 1890, for the sum of $246.66. due and payable three months after the date thereof, with interest at the rrte of 12 per cent. per annum, payable monthly on the 9th day of each and every month from the date of said note until paid. And, whereas default has been made in the payment of said note and the same is due and payable and the entire amount of the same with the interest thereon, still remains unpaid.

Now, therefore, in pursuance of the power of sale, embodied in said mortgage deed, notice is hereby given that we the said mortgagees named in said mortgage deed will proceed to expose and sell on Saturday, the first day of November 1890, commencing at 10 o'clock in the forenoon of said day, in front of the post office in the town of White Oaks, in said county of Lincoln, New Mexico, at public auction, to the highest bidder for cash, the said granted premises, lands and tenements in said mertgage deed described, or so much, or such parts thereof as may be necessary to satisfy said note and interest, together with costs and expenses of sale.

The amount which will be due on said note on the day of sale is $260.65

GEORGE L. ULRICK,
JEFFERSON D. GRUMBLES,
19—9 Mortgagees.

The time for the above sale is hereby extended to Saturday, November 29th, 1890, at same hour and place.

White Oaks, N. M., Oct. 31, 1890.

JEFFERSON D. GRUMBLES,
GEORGE L. ULRICK,
Mortgagees.

Gross, Blackwell & Co.

EAST LAS VEGAS,
ALBUQUERQUE, CARTHAGE AND GLORIETA, N. M.

Wholesale Grocers.

JOBBERS OF
DRY GOODS, NOTIONS, BOOTS, SHOES, Etc, Etc.

Wool, Hides and Pelts

Ranch outfittingla spec a'ty.

Carizo Hotel.

Wm. Gallacher, Prop.

WHITE OAKS, - - - NEW MEXICO.

This HOTEL is a new BRICK structure and is furnished through out with new funiture. Sleeping rooms are well supplied with clean and comfortable beds, and provided with light and ventilation.

Table supplied with the best the MARKET Affords.

Every care taken of and attention paid to the wants of Transient Guests.

CHARGES REASONABLE.

Lumber! Lumber!!

ED. R. BONNELL.

DEALER IN

LUMBER, SHINGLES, DOORS WINDOWS, ETC.

BUILDING MATERIAL

PAINLESS CHILDBIRTH
HOW ACCOMPLISHED. Every lady should know. Send stamp. BAKER REM. CO., Box 104 Buffalo, N.Y.

PERSIAN BLOOM, Best Complexion Beautifier, Skin Cure and Blemish Eradicator known. Send stamp for trial package. Address as above.

THE ENGINEERING AND MINING JOURNAL

"IS THE BEST MINING PAPER IN THE WORLD."

Every Miner or Metallurgist, and Every Investor in Mines Should Read It.

Contains every thing of interest and value in mining and metallurgy. The fullest mining news. The best coal, metal, and mining stock market reports.

$4 a year for the U. S., Canada, and Mexico.

THE SCIENTIFIC PUBLISHING CO.,
27 Park Place, New York.

Gladstone on the Mckinley Bill.

London, Oct. 29th.—Gladstone arrived in Dundes to-day, and was presented with the freedom of the city. He made an address in which he referred to the commerce of the city which he said was threatened by the adoption of the new American tariff. He would not, however, he said, bring a railing accusation against the people of the United States. Protection, although in might inflict incidental collateral blows on other countries, it did far greater mischief to the country which adopted such a policy. Gladstone then proceeded to contrast the decrease in the tariff in England with an increase in the United States. He said he found comfort for England in the fact that it was not true that any tariff adopted by any government on earth could interefere seriously with Great Britian. The first effect of the McKinley bill would be to raise the satandard of prices in the United States. This meant a diminished power of exportation; this again which while we were damnified in one of our twenty markets we derived the benefit on the other ninteen, from the diminished power of the merchants of the United States to compete with British merchants in any of them; this being due to the augmentation of prices in the United States and increased restraints under which merchants of the later country have to work. He advised manufacturers to allow America to find out for herself the evil effects that will follow the adoption of the high tariff.

Tutt's Pills

The dyspeptic, the debilitated, whether from excess of work of mind or body, drink or exposure in

Malarial Regions,

will find Tutt's Pills the most genial restorative ever offered the suffering invalid.

Try Them Fairly.

A vigorous body, pure blood, strong nerves and a cheerful mind will result.

SOLD EVERYWHERE.

NOTICE FOR PUBLICATION.

LAND OFFICE at Roswell, N. M.
October 4, 1890.

Notice is hereby given that the following-named settler has filed notice ot his intention to make final proof in support of his claim, and that said proof will be made before Register and Receiver at Roswell, N. M., on Monday, Nov. 17. 1890, viz.: David J, M. A, Jewett, Homestead, No. 1613 (L C. S.) for the N. E. ¼ N. E. ¼ Sec. 25, E. ½ S. E. ¼, S. E. ¼ N. E. ¼ Sec. 24, Tp. 6 S., R. 12 E.

He names the following witnesses to to prove his continuous residence upon and cultivation of, said land, viz:

George B. Barber, of White Oaks, N. M.
William F. Blanchard, " " "
Lee H. Rudisille, of " " "
William Rsxford, of " " "

WINFIELD S. COBEAN,
Register.

NOTICE OE PUBLICATION.

PAUL MAYER vs PETER LAMAR, } In the Justice's Court, Precinct Mo, 8, Lincoln Co., New Mexico,

The said defendant, Peter Lamar is hereby notified that a suit in assumpsit by attachment has been commenced againss him in said court by said plaintiff, that a writ has been issued against him and his property attached, damages claimed, $18,06, that unless you enter your appearance in said suit on the 22nd day of November, 1890, at 9 o'clock in the forenoon of said day, judgment by default will be rendered against you and your property sold to satisfy the same.

J, P.C, LAOGSTON, Constable.

NOTICE OF PUBLICATION.

Chas, D, Mayer vs Peter Lamar. } In the Justice's court, Prec't No.8,, Lincoln Co., N. M.

The defendant Peter Lamar is hereby notified that a suit in assumpsit by attachment has been commenced against him in said court by said plaintiff. that a writ has been issued against him and his property attached—damages claimed. $29.95; that unless you enter your appearance in said suit on the 22nd day of November 1890, at 10 o'clock A. M., of said day, judgment by default will be rendered against you and your property sold to satisfy the same.

J. P. C. LANGSTON, Constable.

NOTICE OF PUBLICATION.

Chas. L. Pearman vs. Peter Lamar. } In the Justice's court, Precinct No. 8, Lincoln Co,, N. M,

The said defendant, Peter Lamar is hereby notified that a suit in assumpsit by attachment has been commenced against him in said court by said plaintiff, that a writ has bean issued against him and his property attached—damages claimed $38,47, that unless you enter your appearance in said suit on the 22nd day of November 1890, at 11 o'clock in the forenoon of said day judgment by default will be rendered against you and your property sold to satisfy the same.

J. P. C. LANGSTON, Constable.

NOTICE OF PUBLICATION.

W. C. McDonald vs Peter Lamar. } In the Justices court, Precinct No. 8,, Lincoln Co. New Mexico,

The said defendant, Peter Lamar is heredy notified that a suit in assumpit by attachment has been commenced against him in said court by said plaintiff that a writ has been issued against him and his property attached—damages $38 52, that unless you enter your appearance in said suit on the 22nd day of November 1890, at 11:20 o'clock in the forenoon of said day, judgment by default will be rendered against you and your property sold to satisfy the same.

J. P. C. LANGSTON, Constable.

NOTICE OF PUBLICATION,

Arnold Ridgeway vs: Peter Lamar. } In the Justice's court, Precinct No. 8.. Lincoln Co., New Mexico.

The said defendent, Peter Lamar is hereby notified that a suit in assumpsit by attachment has been commenced against him in said court by said plaintiff, that a writ has been issued against him and his property attached—damages, $86.64, that unles you enter your appearance in said suit on the 22nd day of November 1890, at 12 o'clock, M., of said day judgment hy default will be rendered against you and your property sold to satisfy the same.

J, P. , LANGSTON, Constable.

NOTICE OF PUBLICATION

Young & Taliaferro vs Peter Lamar. } In the Justice's court, Precinct No. 8.. Lincoln Co., New Mexico.

The said defendant, Peter Lamar is here by notified that a suitin assumpsit by attachment has been commenced against him in said court by said plaintiff, that a writ has been issued agacnst him and his property attached—damages claimed $34.91, that unless you enter your appearance in said suit on the 22nd day of November 1890. at 12:30 p. m. of said day judgment by default will be rendered against you and your property sold to satisfy the sane-

J. P, C, LANGSTON, Constable

MARVELOUS DISCOVERY **MEMORY** Mind wandering cured. Books learned in one reading. Testimonials from all parts of the globe. Prospectus post free, sent on application to Prof. A. Loisette, 237 Fifth Ave, New York.

You Are in a Bad Fix

But we will cure you if you will pay us. Men who are Weak, Nervous and debilitated, suffering from Nervous Debility, Seminal Weakness, and all the effects of early Evil Habits, or later indiscretions which lead to premature decay Consumption or Insanity, should send for and read the "Book of Life," giving particulars of a Home Cure. Sent (sealed) free, by addressing Dr. Parker's Medical and Surgical Institute, 151 North Spruce St., Nashville, Tenn. They guarrantee a cure or no pay.—*The Sunday Morning.*

Beware of Ointments for Catarrh That Contain Mercury.

as mercury will surely destroy the sense of smell and completely derange the whole system when entering it through the mucous surfaces. Such articles should never be used except on prescriptions from reputable physicians, as the damages they will do is ten fold to the good you can possibly derive from them. Hall's Catarrh Cure, manufactured by F. J. Cheney & Co., Toledo, Ohio, contains no mercury and is taken internally, and acts directly upon the blood and mucus surfaces of the system In buying Hall's Catarrh Cure be sure you get the genuine. It is taken internally, and made in Toledo, Ohio, by F. J. Cheney & Co.

☞ Sold by Druggists, price 75 cents per bottle.

NOTICE FOR PUBLICATION.

LAND FFICE, at Roswell, N, M.
Oct. 4, 1890,

Notice is hereby given that the following-named setfler has filed notice of his intention to make final proof in cupport of his claim, and that said proof will be made before Register and Receiver at Roswell, N. M., on Monday, Nov. 17, 1890 viz: William Edwards. Homestead No 1187 (L. C. S. for the N. E. ¼, Sec. 13, Tp. 7 S- R. 13 E.

He names the following witnesses to prove his continuous residence and cul tivation of, said land, viz:

William Rexford, of White Oaks. N. M
David J. M. A. Jewett, " " "
James Stephenson, " " " "
J. C. Lacey, of " " "

WINFIELD S. COBEAN, Register

PATENTS.

PRSONAL AND PROMPT ATTENTION GIVEN TO PATENTS, CAVEATS, TEADE-MARKS, INTERFERENCS, AND ALL OTHER PATENT CAUSES.

STODDART & CO.,
613 & 615 Seventh Street, N. W.
(Opposite U. S. Patent Office,)
WASHINGTON, D. C.

☞ Have you an idea of applying for a patent? Or do you wish to know anything about patents, a subject in which everybody is interested? Messrs. C. A. Snow & Co., 710 8th St. N. W., Washington, D. C., will obtain your patent or answer your questions. We know them to be entirely trustworthy. Read their advertisement on 6th page

Paul Mayer

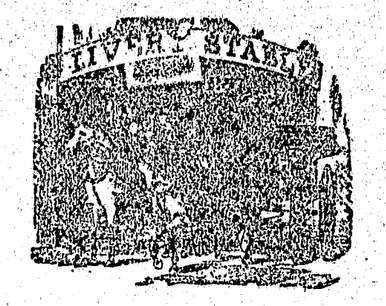

LIVERY, FEED AND SALE STABLE,

White Oaks Avenue.

Good Stock and Good Rigs.

PLENTY OF GRAIN AND HAY.]

Charges Reasonable

SCIENTIFIC AMERICAN
ESTABLISHED 1845.

Is the oldest and most popular scientific and mechanical paper published and has the largest circulation of any paper of its class in the world. Fully illustrated. Best class of Wood Engravings. Published weekly. Send for specimen copy. Price $3 a year. Four months' trial, $1. MUNN & CO., PUBLISHERS, 361 Broadway, N.Y.

ARCHITECTS & BUILDERS Edition of Scientific American.

A great success. Each issue contains colored lithographic plates of country and city residences or public buildings. Numerous engravings and full plans and specifications for the use of such as contemplate building. Price $2.50 a year, 25 cts. a copy. MUNN & CO., PUBLISHERS.

PATENTS may be secured by applying to MUNN & Co., who have had over 40 years' experience and have made over 150,000 applications for American and Foreign patents. Send for Handbook. Correspondence strictly confidential.

TRADE MARKS.

In case your mark is not registered in the Patent Office, apply to MUNN & Co., and procure immediate protection. Send for Handbook.

COPYRIGHTS for books, charts, maps, etc., quickly procured. Address

MUNN & CO., Patent Solicitors.
GENERAL OFFICE: 361 BROADWAY, N. Y.

PATENTS

Caveats, and Trade-Marks obtained, and all Patent business conducted for MODERATE FEES.

OUR OFFICE IS OPPOSITE U. S. PATENT OFFICE and we can secure patent in less time than those remote from Washington.

Send model, drawing or photo., with description. We advise, if patentable or not, free of charge. Our fee not due till patent is secured.

A PAMPHLET, "How to Obtain Patents," with names of actual clients in your State, county, or town, sent free. Address,

C. A. SNOW & CO.
OPP. PATENT OFFICE, WASHINGTON, D. C.

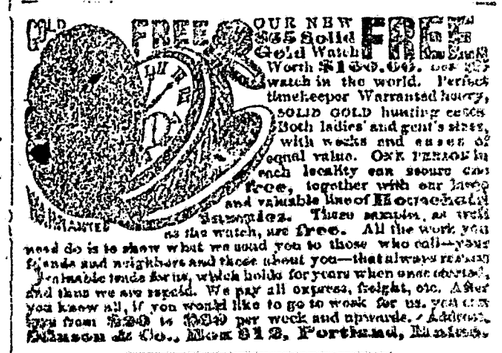

NOTICE FOR PUBLICATION,

LAND OFFICE at Roswell, N. M.,
Oct. 4th, 1890.

Notice is hereby given that the following-named settler has filed notice of his intention to make final proof in support of his claim, and that said proof will be made before Register and Receiver at Roswell, N. M. on Monday, Nov. 17, 1890, viz: William Rexford, Homestead, No. 1189 (L. C. S.) for the N. E, ¼ S. E. ¼, S. E. ¼ N. E. ¼, Sec. 10, W. ½ N. W ¼, Sec. 11, Tp. 7 S, R. 13 E.

He names the following witnesses to prove his continuous residence upon and cultivation of, said land, viz:

D. J. M. A. Jewett, of Whire Oaks, N, M.
James Stephenson, " " "
William Edwards, of " " "
J. C. Lacey, of " " "

WINFIELD S. COBEAN,
Register.

JOHN A. BROWN & BRO.

—DEALERS IN—

Staple and Fancy Groceries.

FINE TEAS, CIGARS & TOBACCO.

Your patronage respectfully solicited.

John A. Brown & Bro.

White Oaks Ave., opposite Mayer's Livery.

PISO'S REMEDY FOR CATARRH.—Best. Easiest to use. Cheapest. Relief is immediate. A cure is certain. For Cold in the Head it has no equal.

CATARRH

It is an Ointment, of which a small particle is applied to the nostrils. Price, 50c. Sold by druggists or sent by mail. Address. E. T. HAZELTINE, Warren, Pa.

The Popular

NEW HOME

LIGHT RUNNING SEWING MACHINE

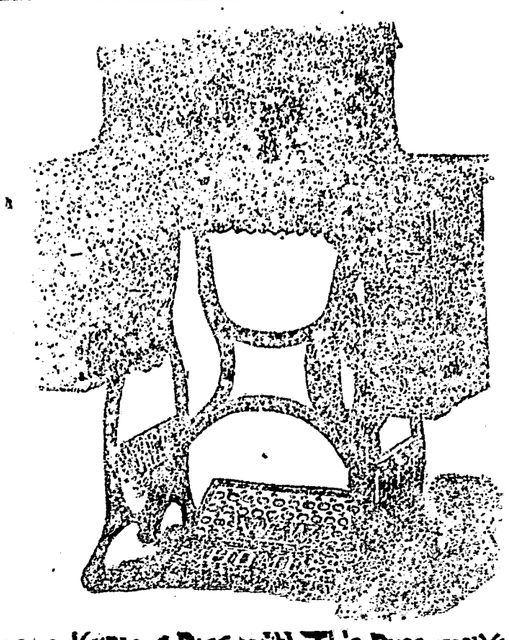

Always Keeping Pace with This Progressive Age.

THE "NEW HOME"

LEADS IN ALL PRACTICAL IMPROVEMENTS, AND IS SOLD ON THE MOST FAVORABLE TERMS.

CALL AND SEE US WHETHER YOU WISH TO BUY OR NOT.

AUTHORIZED AGENCY.

Agents wanted everywhere. Address for term

The New Home Sewing Machine Co., 725, Market St., San Francisco, Cal.

EDGAR B. BRONSON, President .....Wm. H. AUSTIN, Cashier

El Paso National Bank

—OF TEXAS.—

Capital - - $150,000. Surplus - - $37,500.

Collections promptly made and remitted. Foreign and Domestic Exchang bought and sold. Special facilities offered on Mexican Business.

PISO'S CURE FOR

Best Cough Medicine. Recommended by Physicians. Cures where all else fails. Pleasant and agreeable to the taste. Children take it without objection. By druggists.

CONSUMPTION

NOTICE FOR PUBLICATION.
(4—247.)

LAND OFFICE AT ROSWELL, N. M.
September, 23, 1890.

Notice is hereby given that the following named settler has filed notice of his intention to make final proof in support of his claim, and that said proof will be made before George Curry, Probate Clerk, at Lincoln, N. M. on Tuesday, November 11th, 1890, viz: Anastacio Seres, pre emption, D. S. No. 30, (R. S.) for the S. ½ S. E. ¼, S. E. ¼ S. W. ¼, Sec. 27, N. W. ¼ N. E. ¼ Sec. 34, Twp. 7 S., R. 10 East.

He names the following witnesses to prove his continuous residence upon and cultivation of, said land, viz:

Chas. A. Zellner, of White Oaks, N.M.
Thodore Harris, " " " "
Sylvester J. Woodland, " " "
Allen A. Hightower, " " "

WINFIELD S. COBEAN, Register.

NOTICE FOR PUBLICATION.
(4—347.)

LAND OFFICE AT ROSWELL, N. M.
September 23, 1890.

Notice is hereby given that the following-named settler has filed notice of his intention to make final proof in support of his claim, and that said proof will be made before George Curry, Probate Clerk, at Lincoln, N, M., on Tuesday November 11th, 1890, viz: Theodore Harris, pre-emption, D. S, No. 31. (R.S.), for the E. ½ S. W, ¼, N. W. ¼ S. W. ¼, Sec. 22, N E. ¼ S. E. ¼, Sec. 21, Twp. 7 S., R. 10 East.

He hames the following witnesses to prove his continuous residence upon and cultivation of, said land, viz:

Chas, A. Zellner, of White Oaks, N. M.
Anastacio Seres, " " " "
Sylvester J, Woodland, " " "
Allen A. Hightower. " " "

WINFIELD S. COBEAN, Register.

NOTICE FOR PUBLICATION.
(4—347.)

LAND OFFICE AT ROSWELL, N. M.
September 23, 1890.

Notice is hereby given that the following-named settler has filed notice of his intention to make final proof in support of his claim, and that said proof will be made before George Curry, Probate Clerk, at Lincoln, N M,, on Tuesday November 11th, 1890, viz: Charles A. Zellner, pre-emption, D. S. No. 32,(R. S.) for the N. W. ¼ S. E. ¼, N. ¼ S. W. ¼, Sec. 23, and Lot 3, Sec. 23, Twp. 7 S., R. 10 East.

He names the following witnesses to prove his continuous residence upon and cultivation of. said land. viz:

Theodore Harris. of White Oaks, N.M.
Anastacio Seres " " " "
Sylvester J. Woodland, " " "
Allen A. Hightower, " " "

WINFIELD S. COBEAN, Register.

To cure Biliousness, Sick Headache, Constipation, Malaria, Liver Complaints, take the safe and certain remedy,

SMITH'S

BILE BEANS

Use the SMALL Size (40 little Beans to the bottle). THEY ARE THE MOST CONVENIENT. Suitable for all Ages. Price of either size, 25c. per Bottle.

KISSING "7-17-70" PHOTOGRAVURE AT PANEL SIZE. Mailed for 4 cts. (coppers or stamps). J. F. SMITH & CO. Makers of "BILE BEANS," ST. LOUIS MO.

FOR MEN ONLY!

VIGOR OF MANHOOD RESTORED. For LOST or FAILING MANHOOD, General and NERVOUS DEBILITY; Weakness of Body and Mind, Effects of Errors or Excesses in Older or Young, Robust, Noble MANHOOD fully restored. How to enlarge and strengthen WEAK, UNDEVELOPED ORGANS & PARTS OF BODY, completely unfolding HOME TREATMENT—Benefits in a day. Testimony from 50 States and Foreign Countries. Write them. Medal Book, explanation and proofs sealed free. ERIE MEDICAL CO., BUFFALO, N.Y.

CITY BARBER SHOP.

OSCAR DYER has lately placed in fine shape, his barber shop, adjoining the Little Casino, where he has a good stock of razors, comfortable chair, clean towels, &c. Oscar is reasonable in his charges, and those desiring a good clean shave, hair cut, or shampoo, can procure the same at any time.

THE SANTA FE ROUTE.

This is the short line to and frm points east to White Oaks, Ft. Stanton, Lincoln, and all stage stations in Lincoln County. Close daylight connections are made by stages to and from above points with trains from Carthage, Engle and Las Cruces, which have through sleepers to Kansas City, Chicago, St Louis, and New York, without change.

Connection is made at Albuquerque with through trains for all California points. These trains ar unsurpassed in modern improvements with luxurious day coaches and emigrant sleepers, the latter under the management of the Pullman company, are furnished with elegant curtains and clean bedding at a small cost per night.

Shippers will find it greatly to their advantage to consign all freight via. the Santa Fe route, a saving of from three to five days time will be gained from all eastern and northern cities.

Freight from Chicago and points west of Chicago is brought through without transfer, thereby saving breakage and delay.

Call on nearest agent for rates and information, or address C. H. Morehouse, Division Freight and Passenger Agent El Paso. Texas.

AGENTS WANTED TO SELL AN ENTIRELY NEW BOOK

The most wonderful collection of practical, real value and every-day use for the people ever published on the globe. A marvel of money-saving and money-earning for every one owning it. Thousands of beautiful, helpful engravings, showing just how to do every thing. No competition; nothing like it in the universe. When you select that which is of ture value, sales are sure. All sincerely desiring paying employment and looking for something thoroughly first-class at an extraordinarily low price, should write for description and terms on the most remarkable achievement in book-making since the world began.

SCAMMELL & CO., Box 5003, St. LOUIS or PHILADELPHIA.

ADVICE TO MOTHERS.

Mrs. Winslow's Soothing Syrup, has been used by mothers for children teething for over fifty years with perfect success. It relieves the little sufferer at once, produces natural, quiet sleep by freeing the child from pain, and the little cherub awakes as "bright as a button." It is very pleasant to taste, soothes the child, softens the gums, allays pain, relieves wind, regulates the bowels, and is the best known remedy for diarrhœa, whether arising from teething or other causes. Twenty-five cents a bottle.