New Mexico Interpreter.

VOLUME VI. WHITE OAKS, LINCOLN CO. NEW MEXICO, NOV. 21, 1890. NUMBER 21.

PROFESSIONAL CARDS.

D. J. M. A. JEWETT

ATTORNEY AT LAW.

NOTARY PUBLIC.

OFFICE BONNELL BUILDING,

COR. WHITE OAKS AVE. AND GRAND STREET,

WHITE OAKS, N. M.

W. C. McDONALD.

U. States Deputy Mineral Surveyor

White Oaks. New Mexico.

B. H. DYE,

Attorney at a w,

White Oaks Avenue.

Prompt attention given to all legal business

Wm. Watson. Robert E. Lund.

Watson & Lund,

ATTORNEYS & COUNSELORS AT LAW.

OFFICE at the Residence of WM. WATSON.

WHITE OAKS, N. M.

JOHN Y. HEWITT,

Attorney at Law.

OFFICE ON WHITE OAKS AVE.

Will practice in all the courts in the territory

GEO. B. BARBER,

Attorney at Law.

White Oaks, - - New Mexico

Will practice in all Courts of the Territory and in the U. S. Land Offices.

G. W. PRICHARD. M. M. SALAZAR.

PRICHARD & SALAZAR.

Attorneys at Law

LAS VEGAS N. M.

Will practice in all Courts of the Ter.

FRANK H. RICHMOND,

Attorney at Law,

WHITE OAKS, - - NEW MEXICO.

W. F. BLANCHARD,

U. S. MINERAL DEPUTY SURVEYOR

—AND—

NOTARY PUBLIC.

White Oaks.....New Mexico

J. E. SLIGH,

ATTORNEY AT LAW.

NODAL.....N. M.

FREE $95 Solid Gold Watch. Sold for $100, until lately. Best $65 watch in the world. Perfect timekeeper. Warranted. Heavy Solid Gold Hunting Cases. Both ladies' and gents' sizes, with works and cases of equal value. **One Person** in each localtiy can secure one free, together with our large and valuable line of **Household Samples.** These samples, as well as the Watch, we send **Free,** and after you have kept them in your home for 2 months and shown them to those who may have called, they become your own property. Those who write at once can be sure of receiving the **Watch and Samples.** We pay all express, freight, etc. Address **Stinson & Co., Box 812, Portland, Maine.** FREE

M. A. UPSON. P. F. GARRETT.

Surveyor & Notary Public. Dealer in Real Estate

UPSON & GARRETT.

LAND AGENTS

AND CONVEYANCERS.

ROSWELL, - - NEW MEXICO.

Complete Maps and Abstracts of all Lands embraced in the PECOS VALLY. No charge for inspection, Lands bought, Sold and Located for settlers.

OFFICE—Garrett's Ranch, Head of North Canal of Pecos Irrigation and Investment Co. Postoffice Address,

UPSON & GARRETT,

Roswell, New Mexico.

LINCOLN HOTEL.

OPPOSITE COURT HOUSE,

LINCOLN, - - NEW MEXICO.

Beautifulgardens and surroundings, Old shade trees, mountain air and scenery.

STRICTLY FIRST-CLASS HOTEL.

AND

Health Resort.

THOROUGHLY REMODELLED, REFURNISHED AND ENLARGED.

Offers to the traveling public and health seekers superior accommodations and comforts,

VEGETABLES, FRUITS & MILK

FROM OUR OWN FARM.

GOOD STABLING.

Whelan & Co.

Proprietors.

WHAT IS DOING ON FOR MANY MILES ROUND IS ALL UNCOVERED TO THIS EYE, AYE MORE

One of the BEST Telescopes in the world. Our facilities are unequaled, and to introduce our superior goods we will send FREE to ONE PERSON in each locality, as above. Only those who write to us at once can make sure of the chance. All you have to do in return is to show our goods to those who call—your neighbors and those around you. The beginning of this advertisement shows the small end of the telescope. The following cut gives the appearance of it reduced to

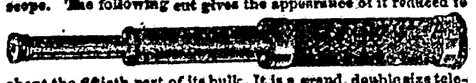

about the fiftieth part of its bulk. It is a grand, double size telescope, as large as is easy to carry. We will also show you how you can make from $3 to $10 a day at least, from the start, without experience. Better write at once. We pay all express charges Address, H. HALLETT & CO., Box 880, PORTLAND, MAINE

Are you married? if not, send you address to the American Correspondence Club: P. O. Box 643, Clarksburg W. Va 22-8

Tutt's Pills

stimulates the torpid liver, strengthens the digestive organs, regulates the bowels, and are unequaled as an

ANTI-BILIOUS MEDICINE.

In malarial districts their virtues are widely recognized, as they possess peculiar properties in freeing the system from that poison. Elegantly sugar coated. Dose small. Price, 25cts.

Sold Everywhere.

Office, 44 Murray St., New York.

A TALL BUILDING.

A House Twenty Stories High to be Built in Chicago.

Chicago, November 8.—The corner stone of what when completed will be one of the grandest edifices in the country dedicated to the use and purposes of the Masonic order was laid in this city with solemn and impressive exercises. The structure is to occupy one-third of a block of ground at the intersections of State and Randolph Sts., in the very heart of the city. It will have a frontage of 120 feet and a depth of 170, and will be twenty stories in height, the total height from the sidewalk to the upper cornice being in the neighborhood of 275 feet. The two lower stories will be of granite and those above of ashen gray brick and terra cotta. The structure will have a large interior court lined with marble. Besides several hundred offices, it will have upward of one hundred lodge rooms, some of them having a capacity of over one thousand, and magnificently decorated at an enormous expense. The cost of the structure will be in the neghborhood of two million dollars, and it is to be completed for formal dedication May 1st 1892.

It will have fifteen elevators, fourteen of which will run on the curve. These elevators will have the capacity of carrying forty thousand passengers daily,

On the roof there will be located a pavilion garden, a mammoth restaurant and an all-day orchestra.

The floors of the building will not be numbered as in ordinary structures, but will be given appropriate names, such as Chicago avenue, Boston street, Broadway, etc.

The formal exercises were preceded by one of the largest and most imposing processions of the Masonic fraternity that has been seen in the west since the national conclave of the Knights Templar in August, 1880. Hundreds of visiting brothers came from this and adjoining states to lend eclat to the occasion. Nearly forty lodges were in line, while music was furnished by fifteen bands. The brethren were attired in dark clothes and hats with white gloves and aprons, each also wearing the collar and jewels of his office, the lodge furniture being carried at the head of each detachment. The Knights Templar with their drawn swords, waving plumes and martial tread, had the right of the line. On arriving at the site of the temple, the Knights Templar formed in a hollow square. As far as the eye could reach the adjacent streets, windows and even roofs, were black with people.

Prayer was offered by Rev. H. W. Thomas, grand chaplain, and while, with the usual impressive exercises, the stone was lowered into place, the choir of the Oriental Consistory sang an ode written for the occasion.

The oration was delivered by Mayor Cregier, grand orator.

Before the stone was lowered into place an iron box containing many documents and papers that will prove valuable to some historian was inserted in the aperture.

Is there such a thing as Luck.

Arthur McEwen tells the following in the Virginia (Nev.) Chronicle on "Uncle" George Hearst, the mining man: All very rich men who have made their own fortunes are believers in luck, as they have reason to be. George Hearst, who thinks of a million as ordinary men do of a dollar or two, owned to me once that he regarded his possession of great fortune as a sort of a miracle. "I was 49 years old" he said "when the row made over the discovery of the Comstock silver mines in Nevada set the whole coast wild. I had been disappointed in the work I had been at and found myself nearly broke. I had enough to buy a horse and outfit, and started over the mountains with a party of the boys. That broke me, and I wasn't feeling happy, because I'd worked and struggled and speculated for a good many years, and it struck me as rather rough that a man of my age should have to start out as I did then like a young fellow. There were about ten or twelve of us in the party, and as I was blue they let me rather alone, and my mustang being rather worn down, I stopped on the trail, put my arm through the bridle, and picked out a rock to sit on. The rest of the boys rode on, but I sat there. There wasn't any reason why I should, particularly, only I did. The whip I had was a willow switch I'd pulled from a tree as I rode along. As I sat there I switched the dust off the trail and thought 'shall I go with them or shall I go back?' I switched and switched, and thought and thought.

I saw behind me all the hard work I'd done, all the chances I'd taken and lost, and felt old and used up and no good. My sense told me to turn back and make my fight where I was known. There was safety in that, anyhow. But I had been camping night after night with the boys ahead of me, and it made me lonesome to think of parting o npany with them. So after switching and switching the dust

on the trail, and feeling weak and human because I yielded, I mounted my horse again and rode on after the party. I got to the Comstock and in six months I made $500,000. That was the foundation of what I have done since.—Now, why should I have not turned back when I hesitated? It would have been sensible, conservative to do that; but I didn't. because I didn't I won. If you are ever inclined to think there is no such thing as luck, just think of me.—Trade and Traffic.

From The Lincoln Independent.

Geo. Curry and family moved to Pecacho this week. George has leased the Cline property and there will conduct a merchandise and hotel business.

John F. Hoffman, H. J. Sanders and L. Bader, are now in our county bastile awaiting the action of the next grand jury on a charge of theft. For some time past systematic series of robberies has been puzzling the good people in and around Col. DeLany's store at Ft. Stanton. Casks of beer rolled out bodily from the cellar, were among the chief items, and the thieves even got so bold that they went to Mr. DeLany's hog pen, butchered a hog right at the pen and carried off the meat. John Canning got on the track of the beer thieves finally and the result was that two casks of beer were recovered and three of the suspected parties now await trial.

A change in the time of the departure of the mail from Lincoln has been made, and the time for leaving is now 5:30 a. m., instead of 8 a. m., the former time. This is an uncalled for outrage and benefits no one, not even the contractor, and can only result in injuring the business of our town and greatly annoying our people. There is no sense in the mail leaving here at 5:30 a. m. It might just as well leave at midnight. The contractor himself will find that he will certainly lose by the change (which is made only to please some whim of his own) as no man will patronize a stage which leaves at such an hour if he can possibly travel by any other means.

"A Merry Christmas!" is the cheery greeting shining from every page of the ideal monthly, Demorest's Family Magazine, the December number of which—a genuine holiday number—is just at hand. What one will know about preparing for Christmas, about trimmihg the tree and suitable gifts and good cheer and how to heartily enjoy the merry Christmastide, after reading this charming Magazine, is not worth knowing. "Lighting the Way for Santa Claus" is the very appropriate introductory water-color, the rich humor of which will be appreciated by the little ones and "children of larger growth" as well; and the page engraving that follows; "Raphael Painting the Virgin and Child," is from a noted painting, and will be appreciated for its historic value as well as its beauty. Besides these, there are at least two hundred and fifty other handsome illustrations, for this representative Family Magazine is noted for the quantity and good quality of its pictures.

"In the Streets of Paris" a profusely illustrated article, in reading which one is iu fancy transported to that charming city; and if one prefers to visit nearer home, the description and exquisite pictures of the Washington residence, of Senator Sawyer of Wisconsin, afford a revelation of beauty. There are splendid stories and poems, and every department is brimfull of just what you want to know in its special line. "Sanitarian" treats of that sad affliction "Obesity," and the common-sense treatment recommended is bound to be efficacious; and "Our Girls" will be delighted with the comedieta in their special department. But our advice is, subscribe for this splendid Magazine, and you can have a rare treat each month. It is only $2 a year, and is published by W. Jennings Demorest, 15 East 14th Street, New York.

The Christmas edition of the Cosmopolitan Magazine is one hundred thousand copies. The order as originally given to the printers, was for 85,000 copies but while on the press it was thought advisable to increase the number to 100,000.

It contains a feature never before attempted by any magazine, consisting of 123 cartoons from the brush of Dan Beard, the now famous artist, who did such wonderful illustrations in Mark Twain's book, "The Yankee at the Court of King Arthur.

These cartoons are placed at the bottom of each page of the magazine, and take for their subject, Christmas during the Eighteen Centuries of the Christian Era," with variations, showing the way in which we modern Christian carry out some of the chief texts of the Christian Gospel.

Above, and at each side of the page is a quaint border, the whole effect being novel and extremely pleasing, and with the unusually varied table of contents, will make such a Christmas number as is worthy to go into more than 100,000 households.

The frontispieces of the Cosmopolitan have of late become noted for their beauty, some of them having as much as four printings. That for Christmas, while in but two printings, is not behind anything that has preceeded it in artistic merit.

An excellently illustrated article is one on teapots by Eliza Ruhamah Scidmore. Literary Boston is treated with numerous portraits, and an article which comes with the nine tieth birehday of Von Moltke, sketches the life of the great Feld-Marshal in an interesting way, and is by by Gen. James Grant Wilson. Elizabeth Bisland has one of her charming articles.

The Christian issue contains 228 illustrations, nearly double the number that have ever appeared in any illustrated magazine.

The Queen Pays All Expenses.

The Queen's last "Free trip to Europe, having excited such universal interest, the publishers of that popular magazine offer another and $200 for expenses to the person sending them the largest list of English words constructed from letters contained in the three words "British North America." Additional prizes consisting of silver Tea Sets, China Dinner Sets, Gold Watches, French Music Boxes, Portiere Curtains, Silk Dresses, Mantel Clocks, and many other useful and valuable articles will also be awarded in order of merit. A special prize of a Seal Skin Jacket to the lady, and a handsome Shetland Pony to girl or boy (delivered in Canada or United States) sending the largest lists. Every one sending a list of not less than twenty words will receive a present. Send Six U. S. two cent stamps for complete rules, illustrated catalogue of prizes, and sample number of The Queen. Address the Canadian Queen, Toronto Canada.

The expenses of this territory during the fiscal year ending M'ch 3, 1890, were $149,430.39, and the estimated expenses for the present year are $160,000.

If You Have

CONSUMPTION | COUGH OR COLD
BRONCHITIS | Throat Affection
SCROFULA | Wasting of Flesh

Or any Disease where the Throat and Lungs are Inflamed, Lack of Strength or Nerve Power, you can be relieved and Cured by

SCOTT'S EMULSION
OF
PURE COD LIVER OIL
With Hypophosphites.
PALATABLE AS MILK.

Ask for Scott's Emulsion, and let no explanation or solicitation induce you to accept a substitute.

Sold by all Druggists.

SCOTT & BOWNE, Chemists, N. Y.

STAPLE & FANCY GROCERIES. HARDWARE. TINWARE.

LEVIN W. STEWART,
SUCCESSOR TO
BOND & STEWART.
DEALER IN
General Merchandise.
WHITE OAKS, N. M.

BOOTS & SHOES. GLASSWARE, QUEENSWAR

South-WesterN HoteL.

White Oaks - - New Mexico.

JOHN A. BROTHERS Proprietor.

House well fusnisl'ed. Table supplied with everything the Market affords. Charges very moderate.

CHATTLE MORTGAGE SALE.

Whereas, on the 17th day of April, 1890, Peter Lamar executed and delivered to John A. Brown, and George M, Brown his certain Chattle Mortgage Deed of that date, conveying the following goods and chattles, to wit:

2 Bain Wagon 3¼ inch skein.
1 large black work steer, branded J A B on left side.
1 Blue work steer.
1 Red work steer.
3 White work steers, spotted about the neck and shoulders.

Which said chattle mortgage deed was given to secure the payment of a certain promissory note, of date April 17th, 1890, for the sum of two hundred dollars, ($200) due and payable three months after the date thereof, at the rate of 6 per cent. per annum, from date until paid.

And whereas default has been made in the payment of said note and the same is due and payable, and the entire amount of the sum, with the interest thereon still remains unpaid.

Now therefore in pursuance of the power of sale embodied in said chattle mortgage deed, notice is hereby given that we, the said mortgagees named in said chattle mortgage deed will proceed to expose on Saturday the 29th day of November, A. D, 1890, commencing at 10 o'clock in the forenoon of said day in front of the Post Office in the town of White Oaks, in the County of Lincoln, Territory of New Mexico, at Public Auction to the highest bidder for cash, the said goods and chattles, in said chattle mortgage deed described, or so much, or such parts thereof as may be necessary to satisfy said note, and interest, together with costs and expenses of sale.

The amount which will be due on said note, interest and Attorney's fees on the day of sale is $228.14.

White Oaks. N. M, Nov 14. 1890. } JOHN A. BROWN. GEORGE M. BROWN, Mortgagees.

E. McB. Timoney, Atty. and Agent.

NOTICE FOR PUBLICATION.

LAND OFFICE, at Roswell, N. M. November 15, 1890.

Notice is hereby given that the following named settler has filed notice of his intention to make final proof in support of his claim, and that said proof will be made before George Curry, Probate Clerk, at Lincoln, N. M., on Monday, Dec 29, 1890, viz: David J. M. A. Jewett, Homestead No. 1613 (L. C, S.) for the N. E. ¼ N. E. ¼, Sec. 25, and E. ½ S. E. ¼ and S. E. ¼ N. E, ¼, Sec. 24, T. 6 S., R. 12 E.

He names the following witnesses to prove his continuous residence upon and cultivation of, said land, viz:

Geo. B. Barber, of White Oaks, N. M.
William F. Blanchard of " "
Lee H. Rudsille, " " "
H. S. Comery, " " " "

WINFIELD S. COBEAN, Register.

Last Monday night a thief got into A. L. Christy's stable and stole a set of gold mounted harness, valued at $100. Mr. Christy offers a reward of $50 for the conviction of the thief.—Republican.

The World Enriched.

The facilities of the present day for the production of everything that will conduce to the material welfare and comfort of mankind are almost unlimited and when Syrup of Figs was first produced the world was enriched with the only perfect laxative known, as it is the only remedy which is truly pleasing and refreshing to the taste and prompt and effectual to cleanse the system gently in the Spring time or, in fact, at any time and the better it is known the more popular it becomes

New Breakfast Bacon, Hams, Pure Sorghum, Cheese, Breakfast Cocoa, Gelatine—Stewart of White Oaks.

SHERIFF'S SALE.

Territory of New Mexico, County of Lincoln, In the 3rd Judicial Dist. Court. } ss.

JAMES H. PARKER, vs. White Oaks Mining and Milling Company, } Assumpsit.

Whereas, at the April term of said court the said plaintiff, James H Parker, recovered a certain judgment against the said defendant, the White Oaks Mining and Milling Company for the sum of Ten thousand three hundred and sixteen and 9-100 dollars damages and nineteen and 5-100 dollars costs of suit, which said judgment bears interest at the rate of six per cent. per annum from the 24th day of April 1890, the date of the same until paid.

Now, by virtue of an execution issued out of the Third Judicial District Court, in pursuance of said judgment, to me directed and delivered, I have levied upon and seized the following described lands, tenements, real estate, premises and property of the said defendant, the White Oaks Mining and Milling Company, to wit:

All that part of the Emeline Lode, Survey No. 555 A, mineral series bounded as follows;

Beginning at the No. 4 or S. W. corner of said claim, thence north 25° West 200 feet; thence north 65° East 200 feet; thence South 25° East 200 feet; thence South 65° West 200 feet to place of beginning, containing 918-1000 of an acre more or less.

Also all that certain tract or parcel of land bounded as follows:

Beginning at the S. W. or No. 4 corner of the Emeline Lode, Survey No. 555 A; thence North 25° West 127.4 feet; thence West 324.92 feet, thence South 1° West 78 feet; thence South 20° 24' 06" 87"' East 256.72 feet; thence North 54° 47' East 355.75 feet to the place of beginning, containing 1.793 acres more or less.

Also the Pladverda Mining claim in White Oaks Mining District.

Also Lots one (1) and two (2) in Block forty-six (46) in the town of White Oaks.

Also the water rights and pipe line extending from what is known as the Frenchman's Garden to the Stamp mill of the defendant.

Also the water right and pipe line extending from what is known as the Kelley place to the defendant's Stamp mill.

Also one 20 Stamp Quartz mill situated on the Wells and Parker Mill site in White Oaks Mining district, together with all machinery, buildings and appurtenances belonging thereto and used in connection with the operation of said Stamp mill.

All of said described property being situated in Lincoln County, New Mexico.

Notice is hereby given that I will on Saturday, the 13th day of December, 1890, commencing at the hour of 10 o' clock in the forenoon of said day, at the office of said defendant, the White Oaks Mining and Milling Company, adjoining said 20 Stamp mill, expose for sale at public auction and sell to the highest bidder for cash the said described lands, tenements, real estate, rights, premises and property so levied upon, or so much thereof as may be necessary to satisfy said execution and cost and expense of sale.

The amount which will be due on said execution on the day of sale is $10,731.31.

Dated November 20th, 1890.

D. C. NOWLIN, Sheriff,
By J. P. C. LANGSTON, Deputy.

THANKSGIVING—

To arrive—Leave your orders early—Eggs, Apples, Cranberries, Citron, Orange and Lemon Peal, Raisins, Currants, Nuts and Candies—All fresh goods—just received.—Stewart of White Oaks.

Onions, Turnips, Cabbage and Sweet Potatoes, at Young & Taliaferro's.

Three Wood Heating Stoves at cost.—Stewart of White Oaks.

LOOK OUT

FOR

Goodman, Zieger & Co's

IMMMENSE

FALL & WINTERSTOCK

WILL ARRIVE SOON.

A. RIDGEWAY.

GROCERIES.

HIGHEST CASH PRICES FOR COUNTRY PRODUCE.

WOOL, HIDES AND PELTS.

ONE BLOCK EAST OF POST OFFFICE,

WHITE OAKS, N. M.

NEVER DO IT AGAIN

Was doubtless the advice given to George Washington with his licking.

NEVER DO IT AGAIN,

Is our advice to you if you have been paying too much for goods.

NEVER DO IT AGAIN.

If you have been trading where quality or quantity of your purchases didn't please you,

NEVER DO IT AGAIN.

If you have been passing our store without getting our prices and examining our goods,

NEVER DO IT AGAIN,

For you lose every time you do it.

YOUNG & TALIAFERRO.

MORTGAGE SALE.

Whereas, on the 9th day of May 1890, Theodore W. Heman, of Lincoln County, New Mexico, executed and delivered to George L. Ulrick and Jefferson D. Grumbles, his certain Mortgage Deed of that date, conveying the mining claims known and described as the Rockford Lode, the Clipper Lode, and the Cashier Lode, all in Nogal Mining District, Lincoln County, New Mexico. Also Lot 4 in Block 4, the West half of Lot 4 in Block 8, the South half of Lot 8 in Block 10, the West half of Lot 3 in Block 32, the undivided half of Lot 1 in Block 43, Lot 4 in Block 54, Lots 1 and 2 in Block 64, and Lots 3 and 4 in Block 65, all in the town of White Oaks, Lincoln County, New Mexico.

Which said Mortgage Deed was given to secure the payment of a promissory note of date May 9th, 1890 for the sum of $246 66, due and payable three months after the date thereof, with interest at the rate of 12 per cent, per annum, payable monthly on the 9th day of each and every month from the date of said note until paid. And, whereas default has been made in the payment of said note and the same is due and payable and the entire amount of the same with the interest thereon, still remains unpaid

Now, therefore, in pursuance of the power of sale, embodied in said mortgage deed, notice is hereby given that we the said mortgagees named in said mortgage deed will proceed to expose and sell on Saturday, the first day of November 1890, commencing at 10 o'clock in the forenoon of said day, in front of the post office in the town of White Oaks, in said county of Lincoln, New Mexico, at public auction, to the highest bidder for cash, the said granted premises, lands and tenements in said mortgage deed described, or so much, or such parts thereof as may be necessary to satisfy said note and interest, together with costs and expenses of sale.

The amount which will be due on said note on the day of sale is $260.65

GEORGE L. ULRICH.
JEFFERSON D. GRUMBLES.
19—9 Mortgagees

The time for the above sale is hereby extended to Saturday, November 29th, 1890, at same hour and place.

White Oaks, N. M., Oct. 31, 1890.

JEFFERSON D. GRUMBLES,
GEORGE L. ULRICH,
Mortgagees.

THE YOUTH'S COMPANION

Specimen Copies and Beautiful Calendar sent Free.

COMES EVERY WEEK — READ IN 450,000 HOMES — STORIES BY THE BEST AUTHORS — 1000 ILLUSTRATIONS — TRAVEL AND ADVENTURE — SCIENCE AND NATURAL HISTORY — CHARMING CHILDREN'S PAGE — WEEKLY SUPPLEMENTS — FOR ALL THE FAMILY — ONLY $1.75 A YEAR.

"No other Weekly Paper gives so great a Variety of Entertaining and Instructive Reading at so low a price."

THIS SLIP

FREE TO JAN. 1, 1891.

To any NEW SUBSCRIBER who will cut out and send us this slip with name and address and $1.75 *(in Postal or Express Money Order or Registered Letter at our risk)*, we will send THE YOUTH'S COMPANION FREE to January, 1891, and for a Full Year from that Date. This offer includes the FIVE DOUBLE HOLIDAY NUMBERS for Thanksgiving, Christmas, New Year's, Easter and Fourth-of-July, and all the Illustrated Weekly Supplements.

1 *Address,* THE YOUTH'S COMPANION, 41 Temple Place, Boston, Mass.

WITH $1.75

PATENTS

Caveats, and Trade-Marks obtained, and all Patent business conducted for MODERATE FEES.

OUR OFFICE IS OPPOSITE U. S. PATENT OFFICE and we can secure patent in less time than those remote from Washington.

Send model, drawing or photo., with description. We advise, if patentable or not, free of charge. Our fee not due till patent is secured.

A PAMPHLET, "How to Obtain Patents," with names of actual clients in your State, county, or town, sent free. Address,

C. A. SNOW & CO.

OPP. PATENT OFFICE, WASHINGTON, D. C.

Lower prices than ever on stoves and all grades of Harware—C. L. Parman.

If there's one set of men who appreciate a good waterproof coat it is the farmer. He knows that a "Fish Brand Slicker" costs him less per year than any garment made. Did you know it rains or snows one day in three the whole year through? A "Fish Brand Slicker" makes every day a pleasant day to its lucky owner. Go anywhere with it in rain, hail, sleet, snow, or blow, it is wind and water proof. Costs less than rubber, and lasts ten times as long. Rubber is good for show days, but will rip in a week. If you want a coat for hard wear and hard weather, get the "Fish Brand Slicker." Every good thing has its imitation, so has the "Fish Brand Slicker." Look out. Beware of worthless imitations, every garment stamped with "Fish Brand" Trade Mark. Don't accept any inferior coat when you can have the "Fish Brand Slicker" delivered without extra cost. Pamphlets and illustrated catalogue free.

A. J. TOWER, - Boston, Mass.

Gross, Blackwell & Co.

EAST LAS VEGAS, ALBUQUERQUE, CARTHAGE AND GLORIETA, N. M.

Wholesale Grocers.

JOBBERS OF DRY GOODS, NOTIONS, BOOTS, SHOES, Etc, Etc,

Wool, Hides and Pelts

Ranch outfitting a specialty.

Carizo Hotel.

Wm. Gallacher, Prop.

WHITE OAKS, - - - - NEW MEXICO.

This HOTEL is a new BRICK structure and is furnished through out with new funiture. Sleeping rooms are well supplied with clean and comfortable beds, and provided with light and ventilation.

Table supplied with the best the MARKET Affords.

Every care taken of and attention paid to the wants of Transient Guests.

CHARGES REASONABLE.

FOR MEN ONLY!

VIGOR OF MANHOOD RESTORED! Weakness of Body and Mind, Effects of Errors or Excesses in Manhood, Nervous Debility, Lost Power in either sex, Impotency, Wasting Diseases, Premature Decay and all those Diseases that lead to premature Old Age and Death. Full strength, development and tone given to every part and function of the body. Simple, natural, easy of application. Absolutely unfailing. Full particulars in our pamphlet, which we desire to send free by mail to all who desire it. Sealed. Address ERIE MEDICAL CO., BUFFALO, N. Y.

If you have not examined the new illustrated monthly which has had so phenomenal a success during the past year, it is worth your while to do so. An increase in Circulation from 10,000 to 50,000 copies in 12 months means that there must be some attractive features about the

Cosmopolitan Magazine.

It gives 1536 pages annually by the ablest writers and over 1400 illustrations by clever artists. No magazine has ever advanced more rapidly in public favor. Buy a copy at the newsstand.

PRICE 25 CENTS.

Lumber! Lumber!!

ED. R. BONNELL.

DEALER IN

LUMBER, SHINGLES, DOORS WINDOWS, ETC.

BUILDING MATERIAL

WANTED SALESMEN to sell the oldest, largest and best-known nurseries in the West. Permanent positions; good pay. Outfit free. STARK NURSERIES, Louisiana, Mo.

New Mexico Interpreter.

PUBLISHED EVERY FRIDAY

By J. A. Allen.

WHITE OAKS, N. M. Nov. 21, 1890

Entered in the postoffice at White Oaks as second class matter.

Subscription, per annum.....$2 0
Advertising rates: $1,00 per inch, per month
Address all communications to

THE INTERPRETER,
White Oaks, N. M.

A DRAMATIC SCENE.

Blaine's Denunciation of the McKinley Bill.

(Washington Cor. Globe Dem.)

Washington, D. C., November 7. —Senator Joe Blackburn to-day gave his version of the famous scene in the Senate committee room when Mr. Blaine denounced the McKinley bill. The Senator is nothing if not dramatic. He told the story well. He was speaking of what everybody else is talking about—the election.

"Out of the general wreck," he said, "arises a solitary figure, alone but conspicuous. That figure is Mr. Blaine. Now that it is all over, I will tell you of a scene that I witnessed in which Mr. Blaine was the principal actor—a scene that to me was so full of intensity as to be almost dramatic, and which will never fade from my memory It has never been told before. The McKinley bill had been passed by the House and was on the calendar of the Senate, though not yet taken up. It was a particularly warm day in July when Senators Allison, Hale and myself sat in the Senate Appropriations committee room waiting for Mr. Blaine, with whom we were to consult, as a subcommittee, about the consular and diplomatic budget. There was no one present except the clerk of the committee. Mr Blaine finally appeared, and with him Mr. Curtis, the accomplished Secretary of the Pan-American Congress. The Secretary was rather in neglige costume, as suited to the temperature, except as to a particularly glossy and irreproachable silk hat—a brand new shining plug.

"The tariff bill mind you had nothing to do with the subject in hand, but, in a casual way, I broached it after the usual greetings had been exchanged. Probably I asked Mr. Blaine how he liked it. Imagine my surprise—and shall I say gratification?—when he launched forth a torrent of invectives against the act that McKinley fathered. "He said this bill is an infamy and an outrage. It is the most shameful measure ever proposed to a civilized people. Go on with it and you will carry our party to perdition."

I was feeling considerably interested and said: 'I wish you were in the Senate Mr. Blaine, to announce yourself in such terms.' 'I wish I were,' he answered. 'If so I would stamp it under my feet and spit upon it,' and then, advancing toward Senators Allison and Hale, he snapped his finger in the face of each alternately and with rising inflection said: 'Go on with your driveling idiocy and see to what destruction it will lead the Republican party. Pass this bill, and in '92 there will not be a man in all the party so beggared as to accept your nomination for the presidency.'

"Then he began to dissect the bill mercilessly, particularly the sugar schedule. This he inveighed against with all his force. I reminded him that the Senate had improved upon the labors of the House as regarded sugar; that to protect an American industry involving the enormous labor of boring a hole in a maple tree and boiling the juice the Senate had agreed to give the maple sugar growers of New England a bounty of 2c. This was the first he had heard of it, and he seemed hardly able to credit what I told him.

"'It isn't true,' he said.

"'Allison and Hale confirmed me.

"'I suppose this was done at the solicitation of Morrill and Edmunds?' he inquired. Mr. Allison replied in the affirmative. 'It is a good sample of their breadth of statesmanship,' said the Secretary. And then the climax came. His new beaver was lying on the table in easy reach. With a sudden blow he brought his clenched hand down on it with such force as to mash it flatter than a pancake, and then, seizing the battered chapeau, he hurled it against the wall violently. I never saw such an ebullition, but it only emphasized the deep earnestness with which the Secretary argued against the policy about which his opinion as then given now seems prophetic."

One of the candidates on the democratic ticket, J. E. Wharton, wrote a letter to the chairman of the democratic central committee, Paul Mayer. The letter was in response to one calling on the gentleman to contribute his share toward the necessary expenses incident to the campaign. Mr. Wharton in his answer did not feel able to contribute the sum assessed, or any amount. For this refusal no one criticised Mr. Wharton, as other gentlemen, candidates, refused and all were supported by the rank and file, regardless of the fact of their inability to contribute.

The letter in question was not a private communication, and the chairman, Paul Mayer, deemed it his duty to place it before the committee, hence its publicity, and now comes its publication in the Nogal Banner, the Editor, who is J. E. Wharton, commenting, etc., together with several articles in the same issue—some showing a slight soreness for the publicity and use the letters were put to in defeating J. E. Wharton for Supt. of Schools. We do not care to make a mountain out of a molehill, and do not deem the affair of the importance attributed by the Banner.

One paragraph in the letter we will comment on: "Storm is getting a good vote as Assessor, and of course will go to the end. So I shall take no stock in Assessr's race." Further, the writer says: "My position is no secret, etc."

Mr. Wharton went as a delegate to the democratic county convention and was made its secretary, and was nominated as the candidate of the party for Supt. of Schools. As to the duty of every man on the ticket, they owe allegiance to every other on the ticket; and when Mr. Wharton flew the track on Assessor, what was he to expect from the candidate for Assessor and his friends? We think this is the hair that broke the camel's back. Mr. Wharton was indiscreet in writing such a letter, in the first instance, and if he was surrounded by such circumstances as made it impossible for him to aid his co-candidates, he could satisfactorally, and privately explained his position.

Mr. Wharton is an able young man and possesses qualities which would make him a valuable Supt. of Schools, and his many friends throughout the county regret the letter. But Blaine and Henry Clay wrote letters, and why not Wharton?

Mr. Wharton received his party vote at White Oaks, but many were undecided, and felt that the rebuke, although severe to Mr. Wharton, was in a great measure his own folly. And now, after election, lengthy and tiresome explanations are out of order.

A prominent and influential man in Federal legislation says: "The result of Tuesday's elections gives strong hopes to the advocates of free coinage that over forty Republicans in the House of Representatives will now vote with the Democratic free silver coinage members, in favor of a Free Silver Coinage bill, and that such a bill could therefore be passed over the President's veto, if he should determine to veto it, much easier than the Bland bill was passed over the veto of President Hayes in 1878. They argue that the recent advance and decline in the price of silver demonstrates that its price governs the price of American cotton, wheat and other farm products. In the Senate, during the session of Congress just closed, all of the Democratic Senators, except one, voted in favor of free coinage, and in the House, all of the Democrats also, save twelve, voted for it."—Financial and Mining Review.

(Washington Special, Correspondent.)

Justice Field, in the Supreme court of the United States has rendered a decision that will attract general attention throughout the country. The case in point was that of the Chief of Police of San Francisco, against one Christiensen, who had been arrested for doing a retail liquor traffic after his license had expired, and its renewal had been refused by the city authorities. Christensen applied for a writ of habeus Corpus, and the United States circuit court ordered his discharge on the ground that his arrest was, under the circumstances an arbitrary interference with his personal liberty, and to the practical effect that the revocation or denial of a license in his case should not operate to the suspension of his business. The Supreme Court on appeal reversed this finding, but its decision is somewhat extraordinary not so much in maintaining the local right of States, cities, or other communities to deal with the liquor traffic as they may deem most expedient, either by absolute prohibition or by granting or refusing licences in their discretion as in the radical and unusual emphasis with which it is declared *that no man has any inherent right to retail intoxicants, and that the person who does engage in such retailing is primarily vesponsible for the injury, of whatever nature it may be, that may thereby accrue to the consumer.*

Under this decision the business is to be dealt with as an evil, and nothing but an evil, to the suppression of which the extreme power of the law may be invoked, and in behalf of which no plea of arbitrary enactment upon the liberty of the person can be successfully maintained.

The present board of county commissioners should secure the assistance of Col. D. J. M. A. Jewett, of White Oaks—formerly of Louisiana—to help them out. His experience on "returning boards" should be worth something.—Cerrillos Rustler.

The democrats of Santa Fe county should not call on Col. Jewett, he is not accused of counting in any members of that party, and has no desire to aid democrats by giving them pointers of former methods practiced by the G. O. P. Their process, they have reserved all rights—the thing was patented in 1876—will expire with the present administration in 1892.

The total debt of the territory of New Mexico, according to the figures given by Governor Prince in his report to the secretary of the interior, is $870.960.93.

A fine Mounted Grindstone, for sale cheap—Stewart of White Oaks.

NEW MEXICO INTERPRETER
WHITE OAKS, N. M Nov. 21, 1890.

WHERE WE GO.

K. of P. Baxter Mountain Lodge No. 9.

Knights of Pythias, meets every 2nd and 4th Thursday night, at7:30 o'clock. Visiting Knights are cordially invited.

ED. M. KEELEY, C. C.
CHAS. L. PEARMAN, K. of R. & S.

G. A. R. Kearney Post, No. 10.

Meets on the last Monday night of each month, at the Town Hall.

JOHN A. BROWN, P. C.
ED, R. BONNELL, ADJT.

Methodist Church Directory.

Preaching every Sunday in the Month at 11 o'clock, a m. and 8 o'clock. p. m., except the second. Sabbath School at 3 p. m, every Sunday. Prayer and praise service every Thursday at 8 p. m. —Pews free.

S. W. THOMAS, P. C.
A. J. POTTER P. E.

Congregational Church.

Order of service on Sabbath.—Preaching at 11 o'clock, a. m , and 7:30 o'clock p.m.

Prayer meeting, Wednesdy evening of each week. Sunday school at 10 a. m. All are invited.

N. W. LANE, Pastor.

DAILY MAILS.

Eastern mail arrives . A. M.
Leaves 6. P. M.

Fort Stanton mail arrives 5:30 P. M.
Leaves 7:30 A. M.

Red Cloud mail leaves 2 P. M. Monday.
Arrives 10 A. M. Thursday.

P. O. open from 6 A. M. to 7 P. M.
Sundays from 6 to 9 A. M. } 4 to 6 P. M. }

Mails close 30 minutes before departure. Money orders and registered letters must be applied for before 4 P. M.

OZANNE & CO'S STAGE LINE

Distance and Time Table.

Leaves Carthage daily at-10:30 A. M. on arrival of Santa Fe train.

From Carthage to Ozanne's Ranch, supper station 30 miles, arrive at 5 P. M.

Ozanne's Ranch to White Oaks, Breakfast station 60 miles arrives at 6. A. M.

White Oaks to Nogal 17 arrives at 10 A. M. to Fort Stanton 18 miles, 1 P. M. Fort Stanton to Lincoln 10 miles, arrrive at 4:30 P. M. Connects with buckboard for Roswell and Seven Rivers. Connects at Fort Stanton for Ruidoso, Weed and Penasco. Connects at Nogal for Bonito and Parson's Cy. Connects at White Oaks for Red Cloud.

Leaves White Oaks for Carthage 5:30 P. M., arrive at Carthage 1:30 P. M

An Englishman has invented a machine to milk cows. What's the matter with the rosy cheeked, bright eyed, buxom girls of England?

LOCAL MATTERS.

District Court convenes at Lincoln on Monday next.

Prof. B. H. Dye commenced work on the Rita mine this week.

Pearline–Cracked Wheat.–Stewart of White Oaks.

H. B. Fergusson, of Albuquerque, attorney, arrived last night at Malpia station, and will be here today.

Cranberries, Eggs, Apples, Onions, Currants, Citron, Orange and Lemon Peel.—Stewart of White Oaks.

To-morrow, the 22d, the several attachment cases against Peter Lamar, will be heard by Justic McCourt.

Mr. Biederman, of Parsons City spent a couple of days in town this week, renewing old acquaintance. He left for home on Wednesday.

Meylert Brunner, the newly appointed clerk of the 5th district, was at White Oaks to-day, on his way to Lincoln where court will commence on Monday.

Mrs. Ed. M. Keeley was sudenly called to El Paso, Friday last, by a telegram announcing the illnes of her husband, who for some time past has been at Ojo Caliente, Mexico.

Mr. H. V. Smith, from the San Louis Valley, Rio Grande county, Colo., is in this part of the country attending to business matters, and is highly pleased with the sample of our Italian climate.

We acknowledge the recipt of a complimentary ticket from Will E. Race, the secretary of the Annual International races, at El Paso, which open December 9th. Eight thousand dollars in purses are offered and the meeting promises to be very interesting.

Messrs. McDonald and Ulrick arrived at the Carrizozo Ranch Tuesday morning. McDonald stood the journey very well and with a short rest will be in good health. The many friends of the gentlemen are pleased to see them home again.

The Masonic fraternity of White Oaks, by special dispensation, organized their new lodge this week. The installing officer was Rev. Mr. Bush, of Albuquerque. The new lodge starts out with a fair membership. We have not learned the names of the members elect.

Mr. Meylert Brunner has been appointed temporary clerk of the dist ict court for this district. We understand that a young lawyer from the patent office in Washington will assume the duties in a few months and that Mr. Brunner will become his assistant. Mr. Brunner is thoroughly competent and will make a good clerk.—Advertiser.

MASONIC.

Last evening the Rev. Mr. Bush, of Albuquerque, delivered a very able and instructive lecture in Young & Taliaferro's Hall, on the above subject, to a large and attentive audience.

The taking of testimony in the White Oaks land contest cases, Victor Lueras vs. J. Gardner Riggles and Peter Sepulver vs. J. B. Collier, was finished yesterday, after a four days' siege.

M. Whiteman and family arrived Thursday from White Oaks. They will make their home in Roswell in the future, Mr. Whiteman having just completed comfortable quarters, for them adjoining his store building.

Hon. John Y. Hewitt, Col. D. J. M. Jewett, Messrs. Geo. B. Barber, J. B. Collier, Wm. M. Lane, Jones Taliaferro, Sam Baird, Peter Sepulver, Cruz Galleges and U. Ozanne, of White Oaks, have been in Roswell this week, as principals, witnesses, or attorneys in two contest cases on trial before Register Cobean and Receiver Lesnet, of the Land Office.—Roswell Register.

The above named on their way home, were caught in a fearful snow storm and compelled to camp out in the open prairie all night. The whole party had a narrow escape from perishing.

W. C. McDonald, of White Oaks, member-elect of the legislature from the district composed of Lincoln, Chaves and Eddy counties, is in the city on his way home from Liberal, Kansas, where he went some two months ago on business, and where he was brought very near to death's door. His election took place in his absence, and when his constituents knew not that they would ever again see him alive.—Optic, 13th inst.

The fellow who has been telling you for two months past exactly how the Congressional election was going and whose predictions were all wrong, has already begun telling who is to be elected Speaker of the House of Representatives in the Fifty-second Congress. This fellow—everybody is acquainted with him—knows more that isn't so than was ever printed on a circus poster.

ADVICE TO MOTHERS.

Mrs. Winslow's Soothing Syrup, has been used by millions of mothers for children teething for over fifty years with perfect success. It relieves the little sufferer at once, produces natural, quiet sleep by freeing the child from pain, and the little cherub awakes as "bright as a button." It is very pleasant to taste, soothes the child, softens the gums, allays pain, relieves wind, regulates the bowels, and is the best known remedy for diarrhœa, whether arising from teething or other auses. Twenty-five cents a bottle.

Baring Bro's, the great English banking firm, were about to fail Monday, and as a result the Santa Fe R. R. stock sold in the N. Y. stock market at 24. A panic prevailed for a time. The Bank of England came to the rescue and saved the firm, and a great panic which would have gone around the world.

Washington, Nov. 15.—General John C. Stockwether died this morning.

Gen. Stockwether was an old Wisconsin soldier;—and since the war has been conducting a pension claim office at Washington—an old neighbor and friend of Judge T. B. McCourt. It is only last week that he received a letter from him regarding the pension of Mrs. Stephen Lloyd.

Socorro is pleased enough to secure the headquarters of the 5th Judicial district without having any quarrel with Judge Freeman over the appointment of clerk. There are several competent applicants for the position among whom the REPORTER notes the names of Judge W. E. Kelley, of Socorro, and T. W. Heman, of White Oaks. These gentlemen are competent and staunch Republicans.—Advertiser.

Washington, Nov. 17.—The amount of silver offered to the treasury to-day was 1,475,000 ounces and the amount purchased 745,000 at one dollar to $1.00.50, mostly the former The amount purchased at the mints during November to date was 425,375 ounces. The amount purchased to date, including all at the mints, was 3,977,375 ounces.

With a solid south and a solid north nothing should intervene between now and the time of holding the next presidential election that will impair the bright chances of the democratic party.

RAIN! RAIN! RAIN!

If there's one set of men who appreciate a good waterproof coat it is the farmer. He knows that a "Fish Brand Slicker" costs him less per year than any garment made. Did you know it rains or snows one day in three the whole year through? A "Fish Brand Slicker" makes every day a pleasant day to its lucky owner. Go anywhere with it in rain, hail, sleet, snow, or blow, it is wind and water proof. Costs less than rubber, and lasts ten times as long. Rubber is good for show days, but will rip in a week. If you want a coat for hard wear and hard weather, get the "Fish Brand Slicker." Every good thing has its imitation, so has the "Fish Brand Slicker." Look out. Beware of worthless imitations, every garment stamped with "Fish Brand" Trade Mark. Don't accept any inferior coat when you can have the "Fish Brand Slicker" delivered without extra cost. Particulars and illustrated catalogue free.

A. J. TOWER, - Boston, Mass.

W. C. McDonald, manager of the Carrizozo Ranch company, of Lincoln county, was in Las Vegas this week. He has just returned from Liberal, Kansas, where he delivered a large herd of the company's steers, for which he received $15 for the twos—one of the best sales of the year. While away, Mr. McDonald was sick at Liberal, and for severald days his life was despaired of. He will remain at the Las Vegas hot spring until able to undertake the hard trip to his home. Mr. McDonald has just been elected to the New Mexico legislature, and his well known ability guarantees Lincoln county an able and active representative.—Stock Grower.

President's Proclamation.

Washington, Nov. 8.—The following is the proclamation by the President of the United States; A proclamation, By the grace and favor of the Almighty God the people of the nation have been led to the closing days of the passing year, which has been full of the blessings of peace and the comforts of plenty. Bountiful compensation has come to us for the work of our minds and of our hands in every departnient o human industry. Now, thereforef I, Benjamin Harrison, president of the United States of America, do hereby appoint Thursday the 27th day of the present month of November to be observed as a day of prayer and of thanksgiving, and I do invite the people upon that day to cease from their labors, to meet in their accustomed houses of worship and to join in rendering gratitude and praise to our benificent creator for the rich blessings he has granted us as a nation, and invoking the continuance of his protection and grace for the future. I commend to my fellow-citizens the privilege of remembering the poor, the homeless and the sorrowful. Let us endeavor to merit the promised recompense of charity and the gracious acceptance of our praise. In testimeny whereof I have hereunto set my hand and caused the seal of the United States to be affixed.

Done at the city of Washington, this 8th day of November in the year of our Lord 1890 and of the seal of independence of the United States the one hundred and fifteenth. (Signed,)

BENJAMIN HARRISON,
Presdent.

JAMES G. BLAINE,
Secretary of State.

If You Have

No appetite, Indigestion, Flatulence, Sick Headache, "all run down," losing flesh, you will find

Tutt's Pills

the remedy you need. They tone up the weak stomach and build up the flagging energies. Sufferers from mental or physical overwook will find relief from them. Nicely sugar coated,

SOLD EVERYWHERE.

NOTICE OE PUBLICATION.

PAUL MAYER vs PETER LAMAR, } In the Justice's Court Precinct Mo. 8, Lincoln Co., New Mexico,

The said defendant, Peter Lamar is hereby notified that a suit in assumpsit by attachment has been commenced againes him in said court by said plaintiff, that a writ has been issued against him and his property attached, damages claimed, $18,06, that unless you enter your appearance in said suit on the 22nd day of November, 1890, at 9 o'clock in the forenoon of said day, judgment by default will be rendered against you and your property sold to satisfy the same.

J. P. C. LAOGSTON, Constable.

NOTICE OF PUBLICATION.

Chas, D, Mayer vs Peter Lamar. } In the Justice's court, Prec't No.8,, Lincoln Co., N. M.

The defendant Peter Lamar is hereby notified that a suit in assumpsit by attachment has been commenced against him in said court by said plaintiff. that a writ has been issued against him and his property attached—damages claimed. $29.95; that unless you enter your appearance in said suit on the 22nd day of November 1890, at 10 o'clock A. M., of said day, judgment by default will be rendered against you and your property sold to satisfy the same.

J. P. C. LANGSTON, Constable.

NOTICE OF PUBLICATION.

Chas. L. Pearman vs. Peter Lamar. } In the Justice's court, Precinct No. 8, Lincoln Co,, N. M,

The said defendant, Peter Lamar is hereby notified that a suit in assumpsit by attachment has been commenced against him in said court by said plaintiff, that a writ has bean issned against him and his property attached—damages claimed $38,47, thatunless you enter your appearance in said suit on the 22nd day of November 1890, at 11 o'clock in the forenoon of said day judgment by default will be rendered against you and your property sold to satisfy the same.

J. P. C. LANGSTON, Constable.

NOTICE OF PUBLICATION.

W. O. McDonald vs Peter Lamar. } In the Justices' court, Precinct No. 8,, Lincoln Co. New Mexico,

The said defendant, Peter Lamar is heredy notified that a suit in assumpit by attachment has been commenced against him in said court by said plaintiff that a writ has been issued aguinst him and his property attached—damages $38.52, that unless you enter your appearance in said suit on the 22nd day of November 1890, at 11:30 o'clock in the forenoon of said day, judgment by default will be rendered against you and your property sold to satisfy the same.

J. P. C. LANGSTON, Constable.

NOTICE OF PUBLICATION,

Arnold Ridgeway vs: Peter Lamar. } In the Justice's court Precinct No. 8.. Lincoln Co., New Mexico.

The said defendent, Peter Lamar is hereby notified that a suit in assumpsit by attachment has been commenced against him in said court by said plaintiff, that a writ has been issued against him and his property attached—damages $86.64, that unles you enter your appearance in said suit on the 22nd day of November 1890, at 12 o'clock, M., of said day judgment hy default will be rendered against you and your property sold to satisfy the same.

J, P. , LANGSTON, Constable.

NOTICE OF PUBLICATION.

Young & Taliaferro vs Peter Lamar. } In the Justice's court, Precinct No. 8.. Lincoln Co., New Mexico.

The said defendant, Peter Lamar is here by notified that a suitin assumpsit by attachment has been commenced against him in said court by said plaintiff, that a writ has been issued agaenst him and his property attached—damages claimed $34.91, that unless you enter your appearance in said suit on the 22nd day of November 1890, at 12:30 p. m. of said day judgment by default will be rendered against you and your property sold to satisfy the sane.

J. P. C, LANGSTON, Constable

MEMORY

MARVELOUS DISCOVERY

Mind wandering cured. Books learned in one reading. Testimonials from all parts of the globe. Prospectus POST FREE, sent on application to Prof. A. Loisette, 237 Fifth Ave. New York.

One of the BEST Telescopes in the world. Our facilities are unequaled, and to introduce our superior goods we will send FREE to ONE PERSON in each locality, as above. Only those who write to us at once can make sure of the chance. All you have to do in return is to show our goods to those who call—your neighbors and those around you. The beginning of this advertisement shows the small end of the telescope. The following cut gives the appearance of it reduced to

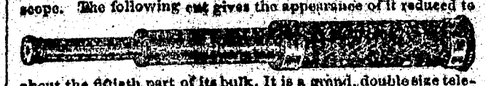

about the fiftieth part of its bulk. It is a grand, double size telescope, as large as is easy to carry. We will also show you how you can make from $5 to $10 a day at least, from the start, without experience. Better write at once. We pay all express charges Address. H. HALLETT & CO., Box 950. PORTLAND, MAINE.

THE ENGINEERING AND MINING JOURNAL

"IS THE BEST MINING PAPER IN THE WORLD."

Every Miner or Metallurgist, and Every Investor in Mines Should Read It.

Contains every thing of interest and value in mining and metallurgy. The fullest mining news. The best coal, metal, and mining stock market reports.

$4 a year for the U. S., Canada, and Mexico.

THE SCIENTIFIC PUBLISHING CO.
27 Park Place, New York.

MR LEE "Why, Addie, you needn't cry about it! I only said Mrs. Allen was a very well-informed woman, and I wished you would follow her example."

MRS. LEE. "Yes, and last week you said you wished I could manage to look as stylish as Mrs. Allen,—and she makes all her own clothes. But she has what I haven't."

MR. LEE. "What is that?"

MRS. LEE. "Well, she gets all of her information from the Magazine they take. I admit that she knows all that is going on, and is bright and entertaining in conversation; but I could do as well as she does, if I had the same source of information. She lent me the last number of her Magazine lately, and I learned more in one hour's reading, about various social matters and the topics of the day, than I would pick up in a month by my occasional chats with friends. It certainly covers every topic of interest, from the news of the day down to the details of housekeeping; and everything is so beautifully illustrated, too. Every time Mamie goes over to the Allens' she comes back and teases me to get you to take Demorest's Family Magazine, as the stories are so good. Even the boys watch for it every month, as a place is found for them also in its pages; and Mr. Allen swears by it. It is really wonderful how it suits every member of the family!"

MR. LEE. "Well perhaps I had better send for a Specimen Copy; for, if it is anything like what you say it is, it will amuse and instruct the whole of us."

MRS LEE. "I see that W. Jennings Demorest, the publisher, 15 East 14th Street, New York, is offering to send a Specimen Copy for 10 cents, so we can't lose anything, as each number contains a 'Pattern Order' entitling the holder to any Pattern she may choose, and in any size- which alone makes each copy worth 30 cents; and I just want a jacket pattern like Mrs. Allen's. The subscription price is only $2.00 a year; and I must say I can't see how they can publish so elegant a Magazine for so little money."

SMITH & WESSON,
SPRINGFIELD, MASS.

Send for Illustrated Catalogue and Price List to

Beware of cheap iron imitations.

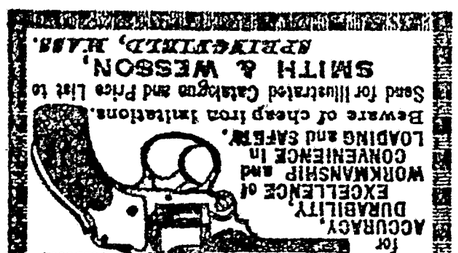

LOADING and SAFEW.
CONVENIENCE in
WORKMANSHIP and
EXCELLENCE of
DURABILITY,
ACCURACY,
for

Unrivaled Guaranteed Perfect.

The Finest Small Arms Ever Manufactured.

SMITH & WESSON

REVOLVERS

.... THE CELEBRATED ....

PATENTS.

PRSONAL AND PROMPT ATTENTION GIVEN TO PATENTS, CAVEATS, TEADE-MARKS, INTERFERENCS, AND ALL OTHER PATENT CAUSES.

STODDART & CO.,
613 & 615 Seventh Street, N. W.
(Opposite U. S. Patent Office,)
WASHINGTON, D. C.

Lower prices than ever on Stoves and all grades of Harware—C. L. Pearman.

Paul Mayer

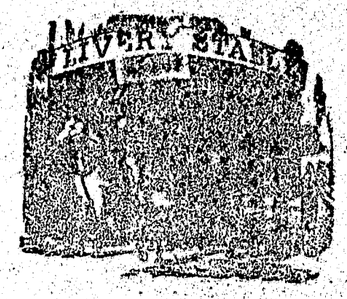

LIVERY, FEED AND SALE STABLE,

White Oaks Avenue.

Good Stock and Good Rigs.

PLENTY OF GRAIN AND HAY.

Charges Reasonable

Treatise on Blood and Skin Disease mailed free.

SWIFT SPECIFIC CO.
Atlanta Ga.

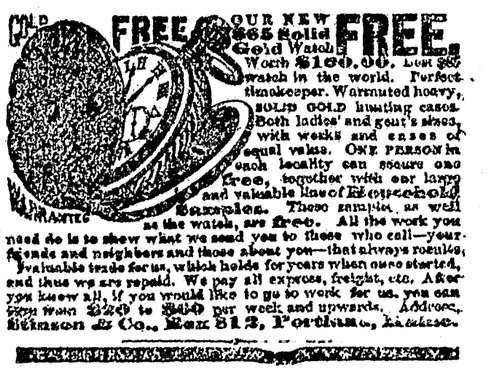

To cure Biliousness, Sick Headache, Constipation, Malaria, Liver Complaints, take the safe and certain remedy,

SMITH'S

BILE BEANS

Use the SMALL Size (40 little Beans to the bottle). THEY ARE THE MOST CONVENIENT. Suitable for all Ages. Price of either size, 25c. per Bottle.

KISSING AT 7-11-70 ONE OUNCE SAVONETTE PACKET SIZE. Mailed for 4 cts. (coppers or stamps). J. F. SMITH & CO. Makers of "SILVERNAIL," ST. LOUIS MO.

SCIENTIFIC AMERICAN

Is the oldest and most popular scientific and mechanical paper published and has the largest circulation of any paper of its class in the world. Fully illustrated. Best class of Wood Engravings. Published weekly. Send for specimen copy. Price $3 a year. Four months' trial, $1. MUNN & CO., PUBLISHERS, 361 Broadway, N.Y.

ARCHITECTS & BUILDERS Edition of Scientific American.

A great success. Each issue contains colored lithographic plates of country and city residences or public buildings. Numerous engravings and full plans and specifications for the use of such as contemplate building. Price $2.50 a year, 25 cts. a copy. MUNN & CO., PUBLISHERS.

PATENTS may be secured by applying to MUNN & Co., who have had over 40 years' experience and have made over 100,000 applications for American and Foreign patents. Send for Handbook. Correspondence strictly confidential.

TRADE MARKS.

In case your mark is not registered in the Patent Office, apply to MUNN & Co., and procure immediate protection. Send for Handbook.

COPYRIGHTS for books, charts, maps, etc., quickly procured. Address

MUNN & CO., Patent Solicitors.
GENERAL OFFICE: 361 BROADWAY, N. Y.

JOHN A. BROWN & BRO.

—DEALERS IN—

Staple and Fancy Groceries.

FINE TEAS, CIGARS & TOBACCO.

Your patronage respectfully solicited.

John A. Brown & Bro.

White Oaks Ave., opposite Mayer's Livery.

PISO'S REMEDY FOR CATARRH.—Best. Easiest to use. Cheapest. Relief is immediate. A cure is certain. For Cold in the Head it has no equal.

CATARRH

It is an Ointment, of which a small particle is applied to the nostrils. Price, 50c. Sold by druggists or sent by mail. Address. E. T. HAZELTINE, Warren, Pa.

The Popular NEW HOME LIGHT RUNNING SEWING MACHINE

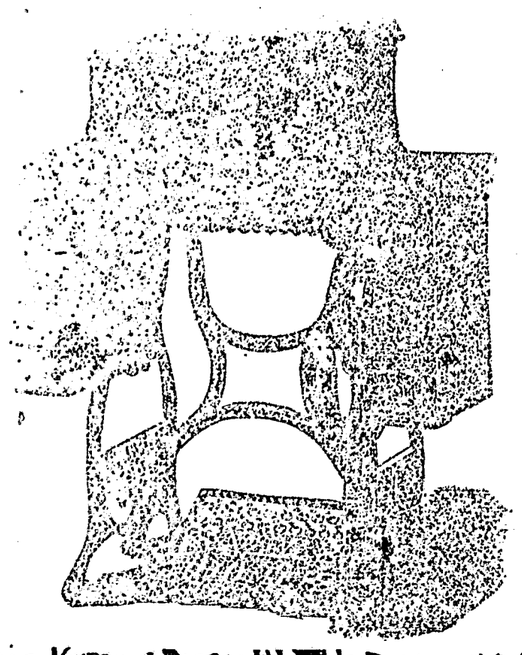

With Attachments The most Perfect, and New Cabinet Work The Most Artistic, Still Heads the List of First Class Machines. More Than A Million Sold And Giving Universal Satisfaction. The New Home is Guaranteed Absolutely Perfect In All its Parts.

Always Keeping Pace with This Progressive Age,

THE NEW HOME

LEADS IN ALL PRACTICAL IMPROVEMENTS, AND IS SOLD ON THE MOST FAVORABLE TERMS.

CALL AND SEE US WHETHER YOU WISH TO BUY OR NOT.

AUTHORIZED AGENCY.

Agents wanted in [illegible] for term

The New Home Sewing Machine Co., 725, Market St., San Francisco, Cal.

EDGAR B. BRONSON, President ..... Wm. H. AUSTIN, Cashier.

El Paso National Bank

—OF TEXAS.—

Capital - - $150,000. Surplus - - $37,500.

Collections promptly made and remitted. Foreign and Domestic Exchange bought and sold. Special facilities offered on Mexican Business.

PISO'S CURE FOR CONSUMPTION

Best Cough Medicine. Recommended by Physicians. Cures where all else fails. Pleasant and agreeable to the taste. Children take it without objection. By druggists.

You Are in a Bad Fix

But we will cure you if you will pay us. Men who are Weak, Nervous and debilitated, suffering from Nervous Debility, Seminal Weakness, and all the effects of early Evil Habits, or later indiscretions which lead to premature decay Consumption or Insanity, should send for and read the "Book of Life," giving particulars of a Home Cure. Sent (sealed) free, by addressing Dr. Parker's Medical and Surgical Institute, 151 North Spruce St., Nashville, Tenn. They guarrantee a cure or no pay.—*The Sunday Morning.*

FOR SALE.

White Oaks Springs Ranch and Cattle for sale. About 400 head of cattle, more or less—mostly she cattle, and all except a few have been raised here. Will sell cattle without ranch, or ranch without cattle, or both, to suit purchaser. There is plenty of water and good mountain range. For terms apply SAMUEL WELLS, SR. OR JOHN ARSYTHE, White Oaks, Lincoln Co., N. M.

HOW'S THIS?

We offer One Hundred Dollars reward for any case of catarrh that cannot be cured by taking Hall's Catarrh Cure.

F. J. CHENEY & CO., Props., Toledo, Ohio.

We, the undersigned, have known F. J. Cheney for the last 15 years, and believe him perfectly honorable in all business transactions, and financially able to carry out any obligations made by their firm.

WEST & TRAUX, Wholesale Druggists, Toledo, Ohio.

WALDING, KINNAN & MARVIN, Wholesald Druggists, Toledo, Ohio.

Hall's Catarrh Cure is taken internally, acting directly upon the blood and mucus surfaces of the system. Testimonials sent free. Price 75c. per bottle. Sold by all druggists.

☞ Have you an idea of applying for a patent? Or do you wish to know something about patents, [illegible] which every-[illegible]? Messrs. C. A. Snow & Co., 710 8th St. N. W., Washington, D. C., will obtain your patent or answer your questions. We know them to be entirely trustworthy. Read their advertisement on 6th page

To cure Biliousness, Sick Headache, Constipation, Malaria, Liver Complaints, take the safe and certain remedy,

SMITH'S

BILE BEANS

Use the SMALL Size (40 little Beans to the bottle). THEY ARE THE MOST CONVENIENT. Suitable for all Ages. Price of either size, 25c. per Bottle.

PHOTOGRAVURE AT 7-17-70 PANEL SIZE Mailed for 4 cts. (coppers or stamps) J. F. SMITH & CO. Makers "BILE BEANS," ST. LOUIS MO.

The Mormon Elders' Book on Social Strength, mailed free to married men, address F. B. Crouch, 232 Grand St., New York

CITY BARBER SHOP.

OSCAR DYER has lately placed in fine shape, his barber shop, adjoining the Little Casino, where he has a good stock of razors, comfortable chair, clean towels, &c. Oscar is reasonable in his charges, and those desiring a good clean shave, hair cut, or shampoo, can procure the same at any time.

THE SANTA FE ROUTE.

This is the short line to and frm points east to White Oaks, Ft. Stanton, Lincoln, and all stage stations in Lincoln County. Close daylight connections are made by stages to and from above points with trains from Carthage, Engle and Las Cruces, which have through sleepers to Kansas City, Chicago, St Louis, and New York, without change.

Connection is made at Albuquerque with through trains for all California points. These trains ar unsurpassed in modern improvements with luxurious day coaches and emigrant sleepers, the latter under the management of the Pullman company, are furnished with elegant curtains and clean bedding at a small cost per night.

Shippers will find it greatly to their advantage to consign all freight via. the Santa Fe route, a saving of from three to five days time will be gained from all eastern and northern cities.

Freight from Chicago and points west of Chicago is brought through without transfer, thereby saving breakage and delay.

Call on nearest agent for rates and information, or address C. H. Morehouse, Division Freight and Passenger Agent El Paso. Texas.

AGENTS WANTED TO SELL AN ENTIRELY NEW BOOK

The most wonderful collection of practical, real value and every-day use for the people ever published on the globe. A marvel of money-saving and money-earning for every one owning it. Thousands of beautiful, helpful engravings, showing just how to do every thing. No competition; nothing like it in the universe. When you select that which is of ture value, sales are sure. All sincerely desiring paying employment and looking for something thoroughly first-class at an extraordinarily low price, should write for description and terms on the most remarkable achievement in book-making since the world began.

SCAMMELL & CO., Box 5003, St. LOUIS or PHILADELPHIA.

ADVICE TO MOTHERS.

Mrs. Winslow's Soothing Syrup, has been used by mothers for children teething for over fifty years with perfect success. It relieves the little sufferer at once, produces natural, quiet sleep by freeing the child from pain, and the little cherub awakes as "bright as a button." It is very pleasant to taste, soothes the child, softens the gums, allays pain, relieves wind, regulates the bowels, and is the best known remedy for diarrhœa, whether arising from teething or other causes. Twenty-five cents a bottle.

THE LADIES FAVORITE THE LIGHT RUNNING NEW HOME SEWING MACHINE THE FINEST WOODWORK THE BEST ATTACHMENTS NEW HOME SEWING MACHINE CO. ORANGE, MASS. CHICAGO, ILL. 28 UNION SQUARE, N.Y. SAN FRANCISCO, CAL. ATLANTA, GA. ST. LOUIS, MO. FOR SALE BY DALLAS, TEX.