COUNTY CLERK OF LINCOLN COUNTY

ATTEND THE P.-T. A. OPEN HOUSE SUNDAY AFTERNOON AT THE NEW SCHOOL

The Ruidoso News

"SERVING ALL OF LINCOLN COUNTY"

See You at the RUIDOSO BAR Rob & [illegible]

VOLUME 7, NUMBER 36 — RUIDOSO, LINCOLN COUNTY, NEW MEXICO — FRIDAY, JANUARY 9, 1953 — SUBSCRIPTION $2.50 Per Year

1/2 and 1/2 WIT & WISDOM —By Vix—

This is from a recent issue of the Roswell paper:

"We ran across this most amazing piece of news the other day. One department of government is operating without cost to the taxpayers. That's the Forestry Service, which had a budget of $60 million last year, but which took in $72 million from the sale of grazing permits, hunting rights and timber. It's hard to believe we'll admit, but that seems to be the correct dope."

Mayor W. D. Ratliff says some of the easements have been signed up by property owners along State Highway 37 which the village and the state highway department hopes to widen and straighten some curves. Still more to be contacted, however, he added.

Herb Greggerson and bride honeymooned in Ruidoso in November 22 years ago. Reminiscing over coffee cups the other day, they told of having to ford the Ruidoso 21 times back in those days on trips up here, with only one bridge the whole route. They said they rented a cabin from the Carters, which is still standing, and having brought all the canned goods they thought they could use, they thought they might get by without anyone recognizing them as newlyweds. Their idea didn't, tho', for Paulin had to borrow a can opener so they could eat, tipping their hand they were new at the housekeeping game.

The Eckerts Bar-B-Q Pit crew says business is continuing to grow year to year on Highway 70.

Dots and dashes . . . Ralph Siebert gave his wife, Emmie, a new Dodge for her birthday . . . Rev. O. J. Rainey, chaplain at Fort Stanton community house is to retire from the ministry this month. He spoke here last Sunday at the new Episcopal chapel, the Church of the Holy Mount. His last sermon here will be two Sundays from now, and after services in the afternoon at 2 p. m. those present are to go to Nob Hill Restaurant for [illegible] . . . Recent registrants at Nob Hill Restaurant's Guest Book included Deak Walker, Highland Park, Tex. . . . Raymond [illegible] deserves plenty of pats on the back for the long hours of work, the hours of figuring and the headaches he's had since he's been our city water commissioner . . . We're still hearing compliments on the very fine Christmas Tree community program the Village of Green Tree city council put on during the holidays. They had well-filled sacks of goodies for the kiddies, which Santa in person handed out, then the Junior Choral group of the Methodist church sang some holiday songs and the Fox Ramshaw family provided musical entertainment.

The Ruidoso C. of C. shows a vigorous membership this year—demonstrated in the way a large number of the members, along with their committee heads and members of the board of directors worked on a couple of recent projects. Once, the Aspencade, in which many a helping hand chose from the rank and file members, then, secondly, the Square Dance festival. On top of that—tonight's telephone meeting shows an awareness of public problems the C. of C. is bringing to the fore . . . then there was the recent meeting of committee and rank and file members in which a lengthy discussion was held of possibilities of woodwork industries here. Out of that session, at some time, with the interest awakened, may come some small business here, putting to use the natural resources we have all about us. Aspen, soft pine logs may be handled easily in any millwork and planing mill or furniture or toy factory.

COLOR PICTURE OF 'OLD BALDY' ON MAGAZINE

A color picture of White Mountain made by E. E. McKechnie of Carlsbad will appear on the cover of the February issue of New Mexico magazine, to be on sale at local newsstands about Jan. 20. It is a new view of "Old Baldy" and will give the Ruidoso area a wealth of publicity. The photo of the snowcapped peak was made from the west side of Nob Hill restaurant, a favorite spot for "shooting" Sierra Blanca.

For its December issue, Smith Machinery Co. of Roswell used a snow scene of this region made by Carmon Phillips as original Christmas greetings on the cover of its magazine, "Pick-Ups," mailed to a large list of customers in southeastern New Mexico.

WEATHER

[illegible]

ELEMENTARY STUDENTS MOVE INTO NEW HOME

Three hundred Ruidoso and Stetson elementary students made use of their fine new $127,000 school building Monday this week. The move into the new plant was done with precision and with no confusion. Youngsters were in class and at study when the tardy bells sounded in the long hall of the new structure early Monday.

Buses clicked smoothly along on their new schedules up and down the canyon—the cafeteria crew, enlarged because of a great increase in customers, prepared and served about 400 plates of turkey and trimmings—teachers and students all were beaming their pride in the new building.

Three additional teachers were at work in the new building, Lorene Samelson, teaching the fifth grade; Phyllis McGuire, also the fifth; and Hazel Strauss, the 6th.

Eric Braee is principal in the combined schools, moving there from Stetson. Bob Kauffman, principal at Ruidoso elementary, continues on the faculty as instructor in the older grades.

In the lunchroom kitchen which serves three shifts daily now with both elementary enrollments and the high school students, also, eating there, Mrs. J. C. Harris, Mrs. Jessie Evans, Mrs. Ray Carpenter, Mrs. Hopkins Smith and Margaret Stirman prepare the food.

Five turkeys, served up with giblet gravy, mashed potatoes, lettuce and tomato salad, sliced peaches, milk, butter and bread were on Monday's menu for 25c per plate.

Visitors at the new school during the week were all highly complimentary of the structure, its color scheme and the quietness of the building in which so many young people were at work.

Joint Installation Held By Lodges

The Ruidoso Odd Fellows and Rebekah Lodges held a joint installation of officers Monday. Among the many visitors present were Wayne Johnson, Grand Master, and Rev. H. L. (Happy) Graves, who is well remembered as a former pastor of the Community Methodist church here.

Winfield Hall was decorated in pink and green streamers denoting the Rebekah colors and red and white for the Odd Fellows.

Following installation, refreshments were served from a table covered in white with a centerpiece of red carnations.

In addition to the practice held Saturday, Jan. 3, a surprise birthday party was given in honor of Mrs. Mollie Reddy, who celebrated her 75th birthday. Mrs. Reddy, who was installed as Noble Grand, holds the honor of being the eldest member of Ruidoso Rebekah Lodge. Three generations of her family are represented in the lodge; Mrs. Reddy, her daughter, Mrs. Jack Parnell and her granddaughter, Mrs. Floyd Perry.

The members gave her a handkerchief shower and Mrs. Mollie Martin baked a three tiered cake, which was shining with 75 candles. Mrs. Reddy was very touched by the gesture, and has expressed her deep thanks to her many friends.

GUESTS OF MINISTER

Dr. and Mrs. Percy W. Buchanan of the University of Oklahoma at Norman were guests last week in the home of Rev. and Mrs. Wm. B. Holmes, Jr. Holmes is the local Presbyterian minister, Dr. Buchanan is director of the Institute of Asiatic affairs. While here he conferred with Bruce Griffith, who, with Dr. and Mrs. Al Croft of Denver University, are collaborating on a book on the Far East.

WOMAN'S CLUB MEETS WEDNESDAY

Regular meeting of the Ruidoso Woman's club will be held next Wednesday, Jan. 14, in the Woman's club building. It being the first meeting of the new year, the officers are anticipating a full attendance.

MOTION PICTURE ON 'AIR AGE' SHOWN CLUBS

Ralph Brown Air Service here sponsored the showing of a comprehensive documentary film on the many ways in which the airplane now serves man before both the Rotary and the Lions clubs in their regular meetings Tuesday at Navajo Lodge. The picture, "The Air Age," was in color and depicted the use of planes in combatting insects, forest fires, in rescue work, commercial flights, airmail, patrolling and other activities.

Guests of the Rotarians in their noon luncheon session were J. J. Sparks, Melrose; Hubert Allen, Alamogordo; Bob Huston, Monahans; E. L. Willingham, Artesia; C. F. Bunch, Artesia; J. R. Bunts, Ft. Sumner; Edward Watts, El Paso.

Guests of the Lions in their session were Lowell Morgan and Herb Greggerson, both of Ruidoso, and Arthur Rebhold, Taos, N. M.

OPERATES CAFE, SERVICE STATION

R. E. Wilson, who operated Margaret's cafe near the Village recreational [illegible] last summer, will be operating M. D. Flot's Valley View Station & Cafe on U. S. Highway 70. The service station [illegible] products.

'Phone Meet Set Tonight

Ruidosoans are invited to an open meeting of the village council to be held at 7:30 p. m. tonight in the American Legion hall when a discussion of telephone service here will be held.

At the instigation of Ruidoso Chamber of Commerce, the village council called the session, to which officials of the local telephone company, of the nearby major companies and of the State Corporation commission have been invited.

Fly to Meeting Of Tourist Council At Albuquerque

Four Ruidosoans will leave by air this morning for Albuquerque where they are to attend the organizational banquet tonight of the New Mexico Tourist council, an amalgamation of all organizations of the state which serve tourists.

The group making the trip through Ralph Brown Air Service are Carl DeBord, Carmon Phillips, Jim Lamb and Brown.

OPEN HOUSE SET SUNDAY AT SCHOOL

Ruidoso combined Parent-Teacher association invites everyone, everywhere, to attend an open house from two until five p. m. at the new elementary school building here.

Inspection of the fine new school building which was put in use this week by some 300 pupils of Stetson, Ruidoso and the valley is the reason for the open house.

Refreshments will be served at the cafeteria which the P.-T. A. put in operation by furnishing and finishing through volunteer labor and money raising projects and donations in the last month and a half.

Corona Trading Changes Hands

By Mrs. A. E. Mulkey

E. K. Penix has been associated with the Corona Trading company for the past 36 years and is to retire. He was bookkeeper from 1915 to 1930, and has been manager for the past 23 years. Mr. and Mrs. Penix came to Corona in 1907. They plan to be in Corona for the next three or four months, after which they may move to Ruidoso. Mr. Penix says he is ready to retire and go fishing.

J. C. Lenhart of Capulin, N. Mex., will be the new manager of the Corona Trading Company store. He and Mrs. Lenhart were in the grocery business at Capulin before coming to Corona. Capulin is southeast of Raton in the northern part of the state. The Lenhart children are John C., Jr., 6 years old, Michel Meyers, 4 years old, and Keith Allen, two years old. Mrs. Lenhart is English, and has been in the States only a few years. We welcome the Lenharts to Corona, and hope they will be happy here.

Other employees at the Corona Trading Company at present are W. S. Dishman and son, Ernest Dishman, and Mrs. Paul Porter.

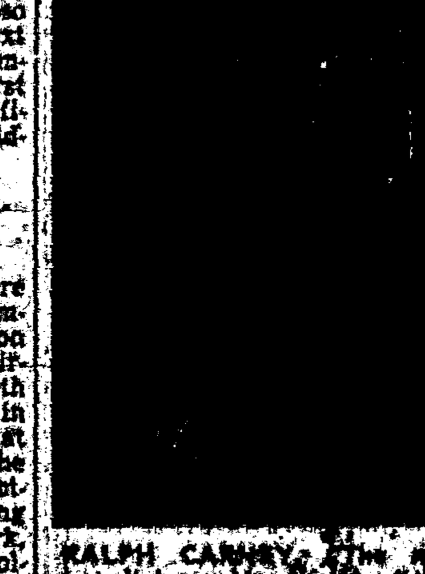

RALPH CARNEY, "The most traveled man in America," will travel to Alamogordo January 19 to appear as guest speaker at the annual Chamber of Commerce banquet to be held in the Community Center. Reservations may be had by calling 662 in Alamogordo.

STOCKHOLDERS MEETING FOR RACE ASSOCIATION SET JANUARY 15

The Ruidoso Racing association will hold its annual meeting in Ruidoso, Jan. 15.

FIRE CALL

The Ruidoso Volunteer Fire Department answered a call in upper Ruidoso last Monday night. The fire turned out to be excessive smoke from a fireplace.

MISS JOANN MARTIN, (left) daughter of Mr. and Mrs. Charles Martin, Ruidoso's Sun Princess, is shown riding atop one of the many floats in the Pageant of Humor parade, which preceeded the annual Sun Bowl Game in El Paso, January 1. Miss Martin, a graduate of Ruidoso High School, class of '51 was escorted by Ray Clarke, son of Mr. and Mrs. Ezell Clarke, of Ruidoso. The name of the Sun Princess, riding with Miss Martin is unknown.

Photo by Warren T. White

REV. O. J. RAINEY RETIRES FROM PULPIT IN FEBRUARY

(By Dan Storm)

Leaving many hearts filled with a sense of great loss and yet full also to overflowing with gratefulness and appreciation for him, the Reverend O. J. Rainey will retire from the ministry on February the first of this year.

The Reverend Mr. Rainey will thus complete five and one-half years as chaplain of the Fort Stanton Public Health Service Hospital, and twenty-two years of work as a clergyman in the Episcopal Church.

Beside serving as Chaplain at Fort Stanton, the Reverend Mr. Rainey has held services at the three Episcopal churches in the county: The Church of Our Redeemer in Fort Stanton, Saint Anne's Chapel at Glencoe, and The Church of the Holy Mount at Ruidoso.

Before his retirement Mr. Rainey will hold two more services at Saint Anne's Chapel at Glencoe at 10:00 o'clock in the morning on the 11th and the 25th of January. He will also hold one more service at the Church of the Holy Mount in Ruidoso, Sunday, January 18, at 2:00 o'clock in the afternoon.

Mr. and Mrs. Rainey came to Lincoln County from Clarkdale, Arizona, where Mr. Rainey was pastor at St. Thomas Church. Before that, Mr. Rainey served at St. Barnabas Church at McMinnville, Oregon; St. John's Church at Globe, Arizona; and St. Andrew's at Tucson, Arizona. He was ordained in 1930 by the Right Reverend Walter Mitchell, Bishop of Arizona.

Mr. Rainey was born at Decaturville, Tennessee, December 28, 1884, and was educated at McFerrin High School at Decaturville; Millsaps College, Jackson, Mississippi; and DuBose Memorial Theological School at Monteagle, Tennessee.

Mrs. O. J. Rainey was before her marriage Miss Fannie Robbins. She was raised on her father's plantation near Vicksburg, Mississippi. Mr. and Mrs. Rainey have three children: William, of Miami, Arizona; John of Globe, Arizona; and Elizabeth, of Albuquerque, N. M.

Will Move To Albuquerque

Mr. and Mrs. Rainey plan to make their new home in Albuquerque, but the blessed influence of their work among us for the Lord will remain and grow always. For Mr. and Mrs. Rainey are true Christians.

Men from the far corners of the earth, brought to Fort Stanton suffering with tuberculosis, will always remember this faithful worker for God who came among them day in and day out, cheering and encouraging them, giving them help from his great spiritual strength in their battle to regain their health. A deeply reverent nature together with the keenest of intellects enabled Mr. Rainey to do and say always the thing that would help these suffering patients most.

In his work throughout the county, Mr. Rainey will be remembered always as a man who worked full time for Christ. In all kinds of weather and all times of the day or night, he was over the county holding services in the widely scattered churches. During his rounds or on special trips he visited the sick, the aged, the infirm, and all those who for one reason or another were unable to come to church. During the last years of her life Mr. Rainey held services regularly for the late Mrs. Frank Coe in her home.

Mr. Rainey's sermons have a power all their own that came from God Himself. All those who have attended his services have always felt more uplifted, are inspired, and more comforted from one

REV. RAINEY

Sunday to another. Somehow in each sermon, Mr. Rainey brings Christ's message closer to us, and makes us feel the presence of the Lord more strongly in our hearts and lives.

And that is why it is a great loss to us that Mr. Rainey is retiring from the ministry and going to Albuquerque. Yet, in the larger sense, there is no loss, but an increasing blessing, because Mr. and Mrs. Rainey will become more dear as time goes on, as we grow to appreciate them more.

Albuquerque is not far away. They can visit us, and we can go to visit them from time to time. These two great Christians will continue in many ways their work for God; and they and we will be drawn closer through the years.

Benefit Dance For Cancer Fund Set at Capitan

There will be a dance and floor show at the V. F. W. hall in Capitan Friday night, Jan. 23, for the benefit of the Cancer Fund. Featured entertainers will be Slim Skellet with his Rocky Mountaineers. An entertaining floor show will be presented during intermission. The dance will start at 8:30 p. m.

CALIFORNIA COUPLE BUY CHOCOLATE SHOP

Mr. and Mrs. Clyde Ratliff have purchased the interest of Revel and Walker in The Chocolate Shop, located next door to Pueblo theatre. They came here from California. The shop was re-opened this week, offering a line of sandwiches, candies, soft drinks and short orders. With the Ratliffs is young Jerry Adams, 12, who is attending school in Ruidoso.

BUYS WEST PROPERTY

W. D. Crosby, local real estate agent, reported the sale this week of the R. V. West property in Skyland to Lydia Standefer. The sale includes both the home and the small business house, which once housed Elmo Carter's Apache trading post before he moved to larger quarters.

The new owner will likely open a beauty shop in the business building this summer, Crosby said. She is here from Visalia, Calif.

TO CARRIZOZO

The Ruidoso High School basketball Warriors will meet the Carrizozo Grizzlies tonight (Friday) in the Carrizozo high school gym. Game time is 6:45.

17,000 People Visit Museum At Lincoln in '52

The Old Lincoln County Memorial commission in making its annual summary of activities, reports the following facts on attendance at the Old Court House as shown by the register:

Total attendance for 1952	17,737
Increase over attendance in 1951	3,370
Attendance during the summer months: June, July, Aug.	9,684
Attendance at special events:	
Old Timers Day	590
Pageant Day	1,906
White Oaks Day	250
Total number of New Mexico residents who attended	7,324

Guests at the White Oaks Day Open House were for the most part former residents of White Oaks, who came from as far as Silver City, Alamogordo, Lovington, Hobbs, Clovis and Carlsbad for the reunion. The staff at the Old Court House finds this significant of an increase in daily attendance by people from all 8 counties that comprise the area that was formerly Old Lincoln County. These 8 counties, in today's geography, are: Lincoln, Chaves, Curry, De Baca, Eddy, Lea, Otero and Roosevelt. The Commission expects this interest from other counties in the activities at the Old Court House to increase as the current program of reviving the history of all parts of Old Lincoln County is expanded by new exhibits.

Other special events at the Old Court House during 1952 were: art exhibits by 2 artists from Old Lincoln County, Mark Storm of Glencoe and Julia Penfield Reidy of Lincoln; two traveling exhibitions from the Museum of New Mexico; an exhibit of wood carvings of Indian and cowboy subjects; an art contest for the children of Old Lincoln County; a concert of folk music by Ruben Cabos; a piano concert by Ethel Lynn Phillips of Lincoln; and a Christmas caroling open house.

Sport Car Group To Meet Here

Owners of sport cars, those expensive small European makes, are to return to Ruidoso for a field day here Feb. 1. Members from El Paso, Albuquerque and other cities of the area in the Southwest Sports Car association have notified Navajo Lodge Owner Carl DeBord they will arrive here the afternoon of Jan. 31 and stage tests and demonstrations at the Ruidoso airport on its paved runways the following day.

It is the second time this winter the association has met in Ruidoso.

No estimate was given as to the number due here, but it might be as many as 50 people with as many as 30 of the sports cars, it was said.

Charles Bull of El Paso is in charge of arrangements for the meeting here.

Snows, Holidays Slow Mining In Gallinas

By Mrs. A. E. Mulkey

A recent interview with Jack Payne, superintendent of the New Mexico Copper corporation, reveals that ten men are now employed by the company at the Conqueror Mine in the Red Cloud district. Due to holidays and heavy snows progress has been retarded about one week.

Payne says, "drifting on the one-hundred and thirty-five foot level will start this week. This drift is expected to cut a body of shipping ore within 75 feet. Surface prospecting on the Rio Tinto claim has revealed, at a depth of 25 feet, seven foot of mill ore with the cross cut still in the vein."

C. E. Degner of Carrizozo, president of the corporation, was in Albuquerque last Tuesday where he purchased a new hoist motor, which is already installed and operating. Delivery of the large bulldozer is expected by Jan. 15. This equipment will lessen the cost of delivery of supplies and transportation during the winter months, will help in clearing the roads, and is also to be used for surface prospecting.

Payne says plans are now being made to start operation at the Company's Surprise mine by March 15. The Surprise property is in Water canyon, Nogal district, about eleven miles southeast of Carrizozo.

Degner plans to go to Denver Feb. 12 to meet with eastern officers and directors of the Company, at the same time he will attend the Colorado Mining association's annual convention. The Company expects shortly to let the contract for ore hauling from the Conqueror Mine to the Gallinas station on the Southern Pacific railway. Interested parties with dump trucks should contact the Company office in Carrizozo or Payne in Corona. All employment is now made at the mine by Glenn King, foreman in charge of the Red Cloud district.

JAIL PUT TO USE

Green Tree's jail has not been used in several months to house any prisoners, but often provides a lodging place for itinerants, village officials there report. The building has been cleaned, new bedding put in and it is well heated.

1952 BUILDING PERMITS PASS $300,000 IN RUIDOSO

El Paso Man Killed in Wreck On U. S. 70

Henry George, 49, of El Paso, was killed in a two-car collision on U. S. Highway 70 26 miles west of Ruidoso, near Tularosa, early Wednesday when the driver of the other car, Frank Reynolds of California, dozed at the wheel and pulled over in front of George's approaching vehicle, investigating officers said.

DRIVERS' LICENSE APPLICATIONS 'ROLL IN'

C. A. Culver, Ruidoso village secretary, reported this week applications for new drivers' licenses for 1953 are coming in fast. For the first five weeks, minus Sundays, through Jan. 7, 503 have been issued, he reported. Of this number, 327 were applied for by Ruidosoans, Hollywood has applied for 41; Green Tree residents, 48; Glencoe, 19, and San Patricio, 31—the balance from various other communities.

Culver said the village receives a portion of the fees if applicant lives within the incorporate limits, otherwise the full amount goes to the state. To outsiders, they are issued as a matter of courtesy which we are pleased to extend to our neighbors, he added.

Methodists Hold 'Set-Up' Meeting

Almost 100 Methodist ministers and lay officials of the Northwest Texas and New Mexico conferences were in session here four days this week, mapping plans, projects and policies for the next four years in what was called a "Set-Up" meeting.

Directed by Dr. W. Angie Smith, bishop from Oklahoma City, the group headquartered at Navajo Lodge and after banquets at which all the group was present Tuesday noon and night, the various department heads and members met in separate conferences.

Opening the meeting on Monday was a meeting of the Bishop's cabinet, composed of four district superintendents. In the cabinet meeting with Bishop Smith were the Revs. L. B. Trone, Pecos, Tex.; F. L. Wilshire, Albuquerque; Orlin Turner, El Paso, and Carl Clements, Clovis.

Dealer, Salesman Praise New Car After Preview

Harry Powell, owner of Powell Chevrolet Co., Tularosa, and his Ruidoso representative, Clayton Bennett, have promised a new Chevrolet that will create "entirely new conceptions of automotive beauty and performance."

The two made the statement following a meeting with company representatives in El Paso where 1953 plans were revealed to an audience of dealers from this area.

"When we were invited to attend we were told that this would be one of Chevrolet's most important business conferences," they continued. "This was conclusively borne out by developments. Not only were we shown the most exciting product in my experience as a dealer, but the speakers made clear that the company through its newspaper advertising and promotion would give the model unprecedented backing."

They said the program should answer any doubts about the future of business.

"A company with the marketing knowledge of Chevrolet does not reinvest the tremendous capital required for a program of this nature unless it is firmly convinced of sound sales possibilities," they pointed out. "It is quite apparent from the product that the largest automobile company in the world is anticipating one of its biggest years in 1953."

'NO SETTLEMENT IN SIGHT' IN BUS STRIKE

Ogden Carroll, manager of Ruidoso Junction station and bus depot, reported to the News office last Tuesday, that no settlement of the bus drivers strike against New Mexico Transportation Co. is in sight. Carroll, who called the office of the Company Tuesday to check, said rumors to the effect that the company is planning to sell are entirely unfounded. The strike began Dec. 8.

PROSPECTIVE CUBS, PARENTS INVITED TO P-TA MEETING

A representative of the Eastern New Mexico Boy Scout council is expected to meet with the Ruidoso Parent-Teacher association in its regular meeting Wednesday night next week when the question of sponsorship of Cub Scouting will be talked. Prospective cubs are advised they cannot join a cub pack unless they are accompanied by their parents.

Building permits issued by the Village of Ruidoso for the second six months of 1953 totaled $70,275, with the new Holy Mount Episcopal Church, the highest permit issued.

Total permits issued for the year were $338,793. These permits did not include the Gateway area, before that section was annexed early last year to Ruidoso, nor do these permits cover the building out side the city limits of Ruidoso, where a large amount of construction has been done during the year.

Largest permit issued for the year was the new Ruidoso grade school building, $127,843. Second largest permit issued was for the Nob Hill Lodge, $70,00.

Building permits for the previous year, 1951, totaled $37,000, and the year before $57,000. An increase of approximately $302,000 in permits were issued last year in Ruidoso to set an all time record.

Missing Indian Found Dead On Reservation

Axtel Tortillo, a Mescalero Indian, who had been missing since December 21 was found dead on the reservation last week by Herbert Botella, a member of a searching party that was hunting for him.

Tortillo had been visiting at a house on Dec. 21 and was last seen as he left this place. His body was found on the route to his home lying in the field.

A coroner's inquest conducted by Justice of the Peace R. M. McNatt found that death had been from natural causes and exposure.

State police and the sheriff's office investigated the case and looked for signs of foul play and reported there were no signs thereof.

Botella who was believed to be about 70 years of age is survived by his wife Terisita and three sons, Pete, Benford and Earl, all of Mescalero.

The body was found about one and one-half miles west of the summit and about a mile south of highway 70.

Checks Mailed Contest Winners In Decorations

Lions club secretary H. M. Graham this week delivered or mailed checks to the six winners in the holiday Christmas lighting contest. The Lions contributed $60 of the $100 given, with the Ruidoso Chamber of Commerce providing $40 of the amount.

The winners and the amounts were:

Homes contest, first prize, $50, A. A. Gilliland, with a 60-foot living tree decked in strings of lights and a porch decoration; second prize, $15, the M. Saltmans, living in the Vert Yeater residence, with a Santa descending a chimney and a beautifully lighted tree; third, $10, Mrs. Ted Sutherland, with a large living tree decked with lights.

Business contest, first prize, $12.50, Iva Coleman, whose office front was a blaze of lights and little trees decked, and with a fireplace and stockings; second prize, $7.50, Ruidoso Osteopathic clinic, with a lighted Santa and sleigh and reindeer; third, $5, Nob Hill restaurant, with a large living tree decked in lights.

MOTHER DIES

Last rites for Mrs. Mary A. Gilliland, 91, pioneer Plainview, Tex., resident, were held in that city last Friday. She was the mother of A. A. Gilliland of Ruidoso. Her late husband operated a cafe and hotel business in Plainview many years. Other survivors besides the son here included two daughters, three other sons, and a sister.

LOCAL YOUNGSTERS ARE INVOLVED IN THREE-CAR WRECK

A caroming three-car accident three miles west of Roswell on U. S. Highway 70 resulted in an ambulance taking five persons to St. Mary's Hospital in Roswell last Saturday night.

Others injured were brought in by private automobile. Names, ages, addresses, nature of injuries and condition of all the injured was not immediately obtainable.

Back injuries were suffered by Andy Lopez of Mountainair; head injuries by Patsy Long of Green Tree; cuts on head by Jon Matthews of Ruidoso and bruises by Ronnie Shriver, in whose father's car the trio of youngsters were riding.

The local people were enroute to Roswell when their vehicle was in collision with the rear of the Lopez car which flipped over an embankment.

There was said to be 11 persons in the Lopez car. Another vehicle ran into the rear of the Shriver car.

TO SANTA FE

Mr. and Mrs. L. E. (Heavy) Drake were to leave Wednesday for Santa Fe where Heavy will be busy in the new legislative term which gets underway early next week. Drake is state representative from Lincoln county.

The **Ruidoso News**
SERVING LINCOLN COUNTY

Mr. and Mrs. Vic Lamb .... Editors & Publishers
Jim Lamb .... Associate
(Founded May 16, 1946 by Lloyd and Ida Bloodworth)
Entered as Second Class Matter at the Post Office, Ruidoso New Mexico, under Act of March 30, 1879.

Subscription $2.50 per year in advance
Member: New Mexico Press Association

Letter to Ye Editor

Dear Mr. Lamb

It has been reported to me that visits have been made to the homes of several Beta Sigma Phi sorority members and they were led to believe that I, by appealing my case to the district court was trying to make the sorority and some of its members the "Goat." There is absolutely no truth in that implication. By appealing my case, I am only trying to bring about justice, not only to myself and the sorority, but also to the children and parents of Ruidoso.

In the future, if anyone tells you anything, which concerns me, I would greatly appreciate it if, before you believe it, that you would get my side of the story. I am usually at the Lodge and will always be very glad to talk to any one.

Sincerely,

Carl DeBord.

NEBRASKA PAIR NEGOTIATING FOR GROCERY

The Perle Davison family of Nebraska arrived here late Wednesday to complete negotiations with the George Fuchs family in the purchase of the latter's grocery and market in Green Tree.

VILLAGE OF GREEN TREE, NEW MEX.

The following listed checks represent the total amounts of money spent by the present Village Council from May 5-52 to Dec. 31-52.

GENERAL FUND

Check No.	Issued to	Amount	Purpose
159	Petty Cash	$ 10.00	Stamps, Money orders, etc.
160	Cash	5.00	Indigent Expense
161	Ruidoso News	34.95	Paying old debt
162	Sacra Bros.	56.23	Paying old debt
163	Community Public Service	19.99	Electric Service
164	Ruidoso Telephone Co.	16.80	Telephone Service
165	Royal Typewriter Co.	90.00	Final paym't on typewriter
166	Leon W. White	12.75	Add. Machine rental
167	Hall-Poorbaugh Printing Co.	86.42	Paying old debt
168	State Comptroller	1.50	Purchase Vouchers
169	J. G. Harvey	100.00	Auditing Books
170	Clarke Ins. Agency	3.50	Bal. of Clerk's Bond
171	James Sanchez	8.00	Cutting Weeds, etc.
172	Ruidoso Telephone Co.	7.62	Telephone Service
173	Sacra Bros.	14.28	Butane
174	Comm. Public Service Co.	7.84	Electric Service
175	Ruidoso News	47.00	Office Supplies
176	Comm. Public Service Co.	9.60	Electric Service
177	Herschel Remmer	5.00	Cleaning out Jailhouse
178	Sacra Bros.	45.15	Tank rental & Butane
179	Ruidoso Telephone Co.	14.55	Tel. Serv. for Nov. & Dec.
180	Ballew Bros.	19.82	Christmas Program
181	Commercial Sales Co.	23.70	Bedding for Jail house
182	Pecos Valley Truck Line	3.03	Freight Charges
183	Shriver Grocery	10.00	Christmas Program
184	Buckner Electric	14.50	Christmas Lights
	WATER FUND		
39	Village of Ruidoso	3.90	4" Pipe repair Clamps
40	Allen Melton	1.50	Pipe-line repair
41	Clowe & Cowan, Inc.	9.72	4" Pipe repair Clamps
42	Thomas G. Jeffery	5.00	Pipe-line repairs
	FIRE FUND		
114	Raymond P. Stout	9.35	Reimb'rsem't for F.D. signs
115	Voided		
116	N.M. State Firemen Ass'n.	18.00	Firemen Dues
117	Raymond P. Stout	50.00	Expenses to Convention
118	Thunderbird Sales Corp.	1500.00	Down payment on Truck
119	Alamo Lumber & Supply Co.	35.70	Paying old debt
120	Frontier Motor Co.	18.28	Paying old debt
121	Motor Supply Co.	9.80	Stop & Blinker lights
122	Stout's Grocery	13.00	Gloves for Firemen
123	Thunderbird Sales Corp.	3500.00	Final payment on Truck
124	Thunderbird Sales Corp.	111.68	F. D. Equipment
125	Harris Builders Supply	42.90	Extension ladders
126	Burdett & Campbell	75.75	Fire Truck Insurance
127	Paul W. Mayer	47.60	Fire Bldg. Insurance
128	Thunderbird Sales Corp.	33.74	Firemen's Caps
120	Frontier Motor Co.	38.73	Supplies & Services
130	Thunderbird Sales Corp.	27.85	Fire Equipment

SALARIES PAID

Clerk-Treasurer—None
Water Dept.—None
Police Dept.—None
Street Dept.—None
Council & Mayor—None

STATE OF NEW MEXICO
COUNTY OF LINCOLN
NOTICE OF SALE OF REAL PROPERTY ON WHICH TAXES ARE DELINQUENT TO SATISFY THE LIEN FOR TAXES, PENALTIES, INTEREST AND COST DUE.

TO WHOM IT MAY CONCERN:

Notice is hereby given that on the third Monday in January, being the 19th day of said Month, 1953, in the office of the County Treasurer in Lincoln County, New Mexico, commencing at the hour of 10:00 A. M. and continuing from day to day for a period of five days, unless all property delinquent for taxes shall sooner be sold, the undersigned County Treasurer by virtue of the power vested in him by law will offer for sale and sell at public vendue to the highest bidder for cash the lands and lots or parts of lots on which taxes are delinquent for the year 1951, and prior years, if any, as shown by the tax rolls of said county for said year and prior years, unless the amount of taxes, penalties, interest and costs due be paid before the sale.

WITNESS my hand this 22 day of December 1952.

MAUDE F. ESHOM
Treasurer of Lincoln County,
Carrizozo, New Mexico.
Jan. 2-9-16 1953

RESOLUTION

The Board of Commissioners of Lincoln County, New Mexico believe that better control can be maintained over purchases made from County Funds if a Purchasing Agent is appointed, and vested with authority to make all purchases in the name of Lincoln County.

THEREFORE BE IT RESOLVED that James Earl Harcrow, Clerk of Lincoln County be appointed Purchasing Agent for the County of Lincoln to serve under and with the authority granted to this Board of Commissioners by the Statutes of the State of New Mexico.

BE IT FURTHER RESOLVED that vouchers for purchases that have not been approved by the said Purchasing Agent will not be paid by said Board of County Commissioners.

BE IT FURTHER RESOLVED that a copy of this Resolution be published to advise all citizens concerned of this action.

DONE this 1st day of January A. D. 1953 at Carrizozo, New Mexico.

BOARD OF COUNTY COMMISSIONERS, LINCOLN COUNTY, NEW MEXICO
/s/ George Fuchs
Chairman
/s/ Charles A. Jones
Member
/s/ Granville Richardson
Member

(Seal)
ATTEST:
/s/ James Earl Harcrow
Clerk
1-5-12-'53

are you
★ BUYING
★ SELLING
★ RENTING
★ SWAPPING
then look to
WANTADS...
... for profit and results

Reach eager buyers ... look for anixious sellers in the CLASSIFIED AD columns in this newspaper. Every ad is a crackerjack salesman as it quickly and efficiently delivers your message to the canyon and valley's largest market place!

RUIDOSO NEWS

Mannie's
BOOTS—SHOES
WESTERN TOGS
Box 1664
RUIDOSO, NEW MEXICO

Happy New Year
—from—
BUCKHORN BARBER SHOP
—Downtown Ruidoso—
Invites Your Patronage
Bob Hollis, Owner
"Open All Year"

ASTHMA
Don't let coughing, wheezing, recurring attacks of Bronchial Asthma ruin sleep and energy without trying MENDACO, which works thru the blood to reach bronchial tubes and lungs. Usually helps nature quickly remove thick, sticky mucus. Thus alleviates coughing and aids freer breathing and better sleep. Get MENDACO from druggist. Satisfaction or money back guaranteed.

CHOKED with stomach GAS?
THANK HEAVENS! Most attacks are just acid indigestion. When it strikes, take Bell-ans tablets. They contain the fastest-acting medicines known to doctors for the relief of heartburn, gas and similar distress. 25¢.

USED CARS FOR SALE
1950 1-Ton GMC Pick-Up
1942 Chevrolet 4-Door
1947 Chevrolet Pick-Up
Ford Tractor with Scoop
Model A International FARM TRACTOR With Tools—Bargain
W. R. LONG
We Carry Our Own Paper
Green Tree, N. M.

M. J. EDWARDS
— BARBER —
Green Tree, New Mexico
(Closed Mondays)

The Herbert Smith Insurance Agency
Offering All Types of INSURANCE
NOTARY PUBLIC
Phone 12-12

For All Your FLORAL Requirements
Phone 72-03 or 26-11
Mrs. Billie Clarke
Agent For
THE BLOSSOM SHOP
of Roswell

HAPPY NEW YEAR!
Thanks For Your Trade In 1952.
Let Us Serve You In '53
Gena Rose Beauty Salon
In the Rock Building On The Corner Opposite The Postoffice
Rose Brownfield
Merle Norman Studio

Start the New Year right...

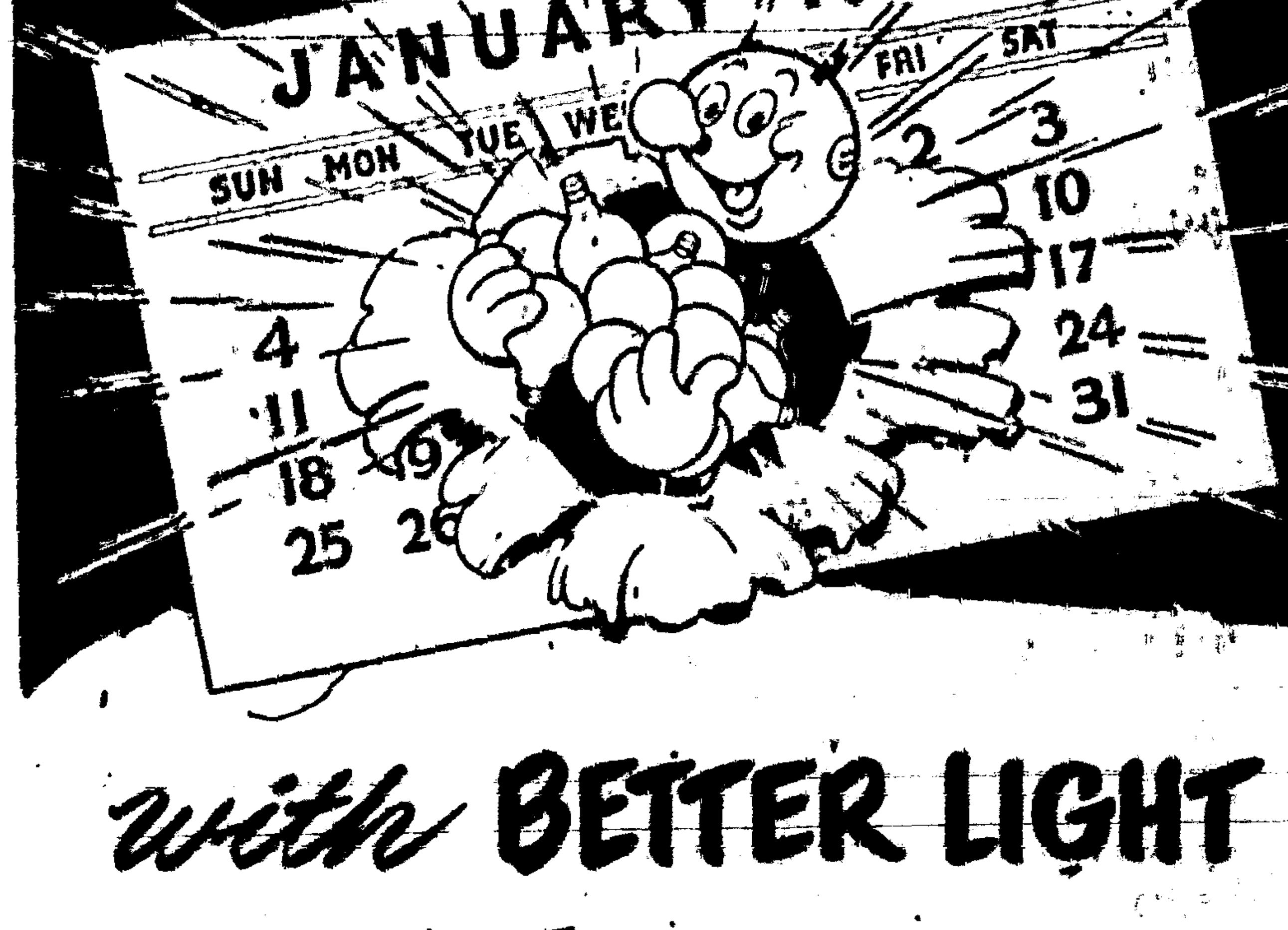

with BETTER LIGHT

Fill Empty Sockets with Right-Sized Bulbs

40 or 60-watt .... 15¢
75 or 100-watt .... 18¢
150-watt .... 22¢
100-200-300-watt .... 66¢
(Federal tax included)

Right now, during these long winter nights, good light is needed more than ever to protect precious eyesight and to brighten up and cheer up your home. Better get enough bright new bulbs to fill all your empty sockets and replace blackened and undersized bulbs. Get several cartons of spare bulbs, too, so you'll always have good light where you need it. We'll gladly help you select the right-sized bulbs. Stop in and stock up . . . today!

COMMUNITY PUBLIC SERVICE CO.
Your Friendly Electric Company

STOP
At Our New Mobil Station
2 Miles East of Tularosa
— also —
Groceries — Curios
SANCHEZ BROS.

To OUR . . . FRIENDS
We Will Be Closed Until About February 15th
TH VILLAGE RESTAURANT
Mr. and Mrs. W. M. RAMSEY

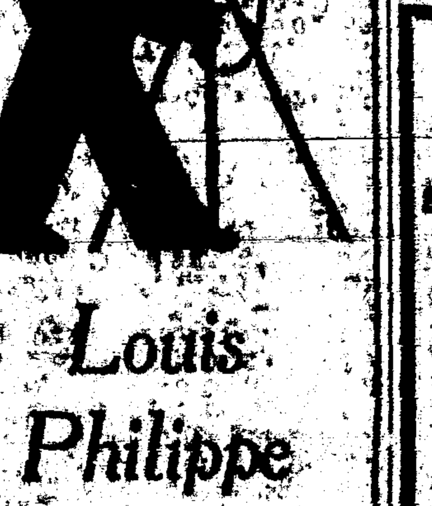

Louis Philippe
COMMERCIAL PHOTOGRAPHY and Photofinishing

Classified Ads -- Business Directory
Where To Find It In Ruidoso
MARKET PLACE OF THE VALLEY AND CANYON

ALL Classified ads must be paid in advance with the exception of those run by regular display advertisers. The rate for classified advertising is 15c per line, counting five words to the line, with a 62c minimum charge. This rate holds true for one week's insertion and can be multiplied by the number of weeks the ad is to be run. WHEN MAILING IN CLASSIFIED ADS PLEASE ENCLOSE CHECK OR MONEY ORDER OR IF YOU LIVE IN RUIDOSO BRING THEM BY THE OFFICE BEFORE TUESDAY AFTERNOON EACH WEEK.

FIVE-ROOM Modern cabin, centrally located, $2,300.00; terms. Walt Crosby, Thunderbird Lodge. 1tb

CANASTA PARTY Every Monday afternoon, 2 o'clock at Navajo Lodge. Bring your own foursome if you desire. tf

LOOKING FOR BUSINESS IN RUIDOSO? I believe I can show you one that will yield a satisfactory income on your investment. Walt Crosby, Thunderbird Lodge. 1tb

FOR SALE—Three-bedroom house, excellently finished in knotty pine; winterized; large corner lot on pavement. Priced $8,500. Walt Crosby, Thunderbird lodge. 1tb

WELL LOCATED 4-room house, garage, 3 lots, all for $3,000. Walt Crosby, Thunderbird Lodge. 1tb

FOR SALE—1½-ton Chevrolet truck, front wheel drive, under and over reduction; 10-ply tires; new transmission; motor overhaul, Midway Garage, Ruidoso, Phone 28-04. 1tb

Five bedrooms, 3 baths, 5 acres land, A-1 construction, nothing nicer, $25,000. Walt Crosby, Thunderbird Lodge. 1tb

FOR SALE—Pads of 100 bank drafts, 25c each. Ruidoso News.

5-ROOM Modern winterized home, excellent buy at $4,750. Walt Crosby, Thunderbird Lodge. 1tb

ADDING MACHINE PAPER—Typewriter ribbons, salespads, other office supplies. Ruidoso News.

ROYAL TYPEWRITERS SALES & SERVICE—All types typewriters & adding machines, new or used. Allied Business Machines Co., 410 N. Richardson, Roswell. Pho. 3674-W, or call Ruidoso News. 1tb

BOOK MATCHES—The Ruidoso News is sales dealer for Superior Book Match Co., makers of the finest book matches in the world, jumbo size, double size, regular size, with pin-up girls, sports scenes; special cuts advertising your business. Phone the News for a view of our samples. tf

FOR SALE—Navajo Lodge, only hotel in Ruidoso. Property includes 6.3 acres of land with 450 feet frontage on Main street in center of town. Hotel building with 38 guest rooms each with tiled bath. Dining room, bar, lobby. Large dance pavilion, miniature golf course, six cabins for help. Ample room for further expansion. Profit last year, 24% on sale price. $63,000 spent last year for improvements. Reasonable down payment will handle. For further information contact Carl DeBord, owner, Ruidoso, N. M.

JUST UNPACKED—This week new steel two-drawer steel filing cabinet, just right for the small office or business. NEWS OFFICE.

RUBBER STAMPS—Stamp pads, adding machine paper, office supplies. THE NEWS.

FOR SALE—Wood bed, $5; chest of drawers, $12.50; straight chairs, $2; floor lamp, $2; baby crib complete, $17.50; sewing machine, $35; table model radio, $15; apartment size stove and chrome kitchen set like new; phone 44-04, Ruidoso Ice Plant and building next to Apache theatre.

FOR REAL ESTATE—Homes, businesses, lodges, tourist courts and lots see Hull's Real Estate, next to postoffice at the ADOBE. 1tb

WE HONOR ANY MAJOR COMPANY CREDIT CARD—Frontier Motor, Green Tree, Home of Cities Service Products. 1tb

BAKING TO ORDER—Cakes for anniversaries, refreshments for parties, special orders for receptions. Johnson's Grocery. 1tb

DRIVEWAY GRAVEL, Plastering sand, James Petty, sixth house out on Carrizo road. 1tb

FOR RENT—The Dell House, three-room modern cabin, winterized, utilities paid, innerspring mattresses, Kelvinator, Phone 37-J1. 1tb

Happy New Year!
See Us For Your Needs For
• THE HOME
• WORKSHOP
• SPORTS
RUIDOSO HARDWARE
Pat & Leon Farrar

Custom Assay Office
CHEMISTS and ASSAYERS
Shippers, Representatives
P.O. Box 811 El Paso, Texas

BEN ROY
INSURANCE
TAX SERVICE
Box 156 Ruidoso, N. M.
Phone 58-02

When You Need To Make A Hurried Trip
—CONTACT—
RALPH BROWN
Fly Chartered Plane
Residence Phone 71-11
Air Port Phone 14-03

OSTEOPATHIC PHYSICIANS
W. D. Horton
D. E. Snyder
GENERAL PRACTICE
X-RAY
Phone 62-02
Across From Wagon Wheel Motor

WHEN IN DOUBT
—CALL—
ROY NELSON
"The Plumber"
NO JOB TOO LARGE OR TOO SMALL
Phone 36-02

CLARKE'S
Insurance Agency
Insurance Of All Kinds
Billie and Ezal Clarke

SID COURVELLE
PLUMBING CONTRACTOR
Installation—Repair
Sales & Service
Phone 77-01

INCOME TAX TIME
IS ABOUT HERE!
HARVEY ACCOUNTING SERVICE
Phone 4-04

JOHN EMDE
GENERAL CONTRACTOR
• Experienced
• Well Equipped
COMMERCIAL and HOME BUILDING
Phone 14-12 Write Box 1662
RUIDOSO, N. M.

Domestic and Commercial
Refrigeration
Refrigeration Sales and Service
New and Used Homes For Sale
W. A. HART
Phone 26-13

Famous For
GOOD EATING
Coffee—5c
The Chuck Wagon Cafe
Chubby & Ann Hicks

GRACE CORLEY SUTTON
TEACHER OF PIANO
(Theory and Harmony)
Adult Popular Music Classes
Palmer Gateway—Phone 66-02
Ruidoso, N. M. p-3-1

A. C. KELLEY
Licensed Contractor
ROCK and CEMENT WORK
Ruidoso, New Mexico
Phone 39-11

APACHE VILLAGE
On The Alto Road
MODERN CABINS
Open Year 'Round
Mr. and Mrs. Lynn Butler

ERNEST WOOD
PLUMBING
CONTRACTOR
Box 156 Ruidoso, N. M.
Phone 74-03

VAUGHNLAND
"Live The Life of Riley.
In A Cabin in the Pine"
24 Modern Cabins
Kitchenettes Baths
Completly Furnished
Among The Pines
On The Noisy River
"Open Year 'Round"
Playground For Children

PAUL H. DOUGLASS
REAL ESTATE
RANCHES - COMMERCIALS
HOMES - RENTALS
Phone 58-03 Res. 20-21
In Post Office Block

RUIDOSO REALTY Company, Inc.
Tom and Eunadair Chase Jones
Local Agents
Lots for Lease or Sale
Cabins For Sale
Ruidoso and Upper Cedar Creek

If your drink is a pleasure—that's your business.
If your drinking is a problem—that's our business.
For a confidential talk with a member call 9011 or write Box 62, Hollywood.
Ruidoso, - Hollywood - Greentree Group of
Alcoholics Anonymous
Meeting every Sunday morning at 10:30 in old Grandview Pharmacy Building.
Public Invited tf

MESCALERO INDIAN AGENCY
AT
Tribal Wood Yard
HAS
JUNIPER and OAK
$11.00
PINE and FIR
$10.00
4-FOOT CORD LENGTHS
Delivery to Ruidoso and surrounding area will be made for $5.00 per load or portion thereof on cord-wood. Load averages 2½ to 3 cords.
Mescalero, New Mexico

FRONTIER ROOM BUFFALO ROOM

"MISS PERSONALITY"

Songs and Music

Every Night

NEW MEXICO'S FINEST RESORT HOTEL

NAVAJO LODGE

DINING ROOM—food you will enjoy

Famous

Smorgasbord DINNER

EVERY FRIDAY EVENING—

ALL YOU CAN EAT . . . $1.50

MARKETS

Mrs. Mildred Helms plans to attend winter markets, and to vacation with her husband in Florida for a couple of weeks before her Village Gift and Apparel re-opens in its new location near the post office in Ruidoso. Lorene Gill, ready-to-wear saleswoman, will attend markets on the west coast during that time.

BACKACHE?

If you are bothered by Backache, Getting Up Nights (too frequent, burning or stinging urination), Pressure over Bladder, or strong cloudy urine, due to minor temporary Kidney and Bladder Irritation, for speedy relief ask your druggist about CYSTEX. Popular 25 years. 20 million packages used. Satisfaction or money back guaranteed. Ask Druggist about CYSTEX today.

GREAT PITCHER, ALEXANDER, SEEN IN MOVIE BIOGRAPHY

"The Winning Team," Warner Bros. film based on the amazing career of Grover Cleveland Alexander, one of baseball's greatest heroes, opens today at the Pueblo Theatre. The new drama co-stars Doris Day, Ronald Reagan, and Frank Lovejoy.

With Reagan as Alex, the story follows the Nebraska farmboy through the minor leagues, his marriage to his childhood sweetheart, his battlefront exploits in World War I, his setbacks and the triumphal comeback when he pitched the underdog St. Louis Cardinals to the World Series victory against the New York Yankees in 1926.

Letters to Ye Editor

Dec. 22, 1952

Mr. Vic Lamb
Editor, Ruidoso News
Ruidoso, New Mexico
Dear Mr. Lamb:

A great many people in your part of the state have from time to time expressed an interest in the Ft. Stanton Hospital.

Rumors have been put out from time to time that there might be a possibility of the hospital being closed and patients being moved to another location. I have opposed this, and just today received a communication from the Federal Security Agency, Public Health Service, which reads in part as follows:

"On this point I am glad to have an opportunity to indicate to you again that we have no such plans during the current fiscal year. As you know, it would be difficult for me to commit the Service beyond that period of time in view of the fact that at this time too little is known about our appropriations for next year. However, I have every hope that I will be in a position to reassure you on the next fiscal year."

I feel sure that we will be able to get the necessary appropriation to continue Ft. Stanton as it has been in the past. I just thought you would like to have this item of news since a great many people are interested.

Sincerely yours,
Clinton P. Anderson.

PUBLIC INSTALLATION SET BY O. E. S.

Ruidoso chapter No. 65, Order of the Eastern Star will have a special meeting Wednesday night, Jan. 14, for public installation of officers for 1953. The meeting will be held in Wingfield hall.

RESORT ASSOCIATION OFFICIAL VISITS HERE

Arthur A. Edzhold, operator of a lodge near Taos, N. M., and a regional councillor in the National Resort Owners association, visited in Ruidoso this week. He spoke briefly in the Lions club meeting Tuesday night of the great good organized associations can do in upping the amount of tourist money spent in the state—through increasing the flow of traffic, the length of stay of vacationers in the state, and of improving accommodations and relations with the traveling public. His district covers Arizona, New Mexico and Colorado. "We must do more than get tourists to stay over one night in our state while enroute to Arizona or Colorado for their long vacations. We must show them we have vacation spots, too, and keep them in our state," he declared.

NEW RESIDENCE

A new residence is being constructed on U. S. Highway 70 for the C. L. Wrights, across the road from Wheeler's museum.

CONSTRUCTION GOES AHEAD

Framework for the fine new Copper Kettle cafe, to be operated by the Barbours near Wheeler's museum on U. S. Highway 70, went up this week. Construction may be completed in about a month on the large new cafe.

JUNIOR DEPUTIES TO SPONSOR DANCE

The Ruidoso chapter of the Junior Deputy Sheriffs of Lincoln county are sponsoring a dance for teen-agers and others to be held the night of Feb. 14, Valentine's Day. The group ordered 500 tickets printed this week for advance sale for the dance, which is advertised as a benefit for the Junior Deputies. Mr. and Mrs. Arba Jones are adult leaders for the chapter here.

LOOKING BACKWARD . . .

(From Early Day Files of Ruidoso News)

FIVE YEARS AGO
(Jan. 9, 1948)

500 persons attended the free community public dinner New Year's Day.

Ruidoso Lions Club installed 20 penny gum machines around town as a money raising project.

Bill Chancey, formerly with Skyland Auto, has opened a new station near Carrizo hill to be known as Old Mill Service.

The Otero-Lincoln Electric cooperative system went into operation with power being supplied from Elephante Butte on Dec. 17, according to an article by Dan Storm.

Nine inches of snowfall brought a large number of winter sports enthusiasts into the area.

The Mint Bar bowling team was leading the downtown Bowling League tournament. Other teams entered: Hollywood Inn, Buckaroo, Westerner, Central Bar, Davis Bar, Star Liquor, Sacra Bros.

Cy Leland, in his Cy Sez column had this paragraph: Armstrong's store in Hollywood has plenty of Kleenex. He wrote: Jones and Morgan are again operating Ruidoso cafeteria.

Ruidosoans planning to attend a square dance in Roswell include: Mr. and Mrs. T.C. Delaney, Mr. and Mrs. Jim Hale, Mr. and Mrs. Joe Hastings, Mr. and Mrs. Olan Scott, Mr. and Mrs. Roy Anderson, Mr. and Mrs. Ogden Carroll, Mr. and Mrs. T. J. Short and Mr. and Mrs. Ed Parsons.

In the church column, ministers were listed as follows: Church of the Open Bible, Mrs. Bertha E. Kirk; Green Tree First Baptist Church, Alvin Swearingen; St. Eleanor's Catholic church, Father Carl Hammer; Community Methodist church, J. N. Snow; Ruidoso Baptist church, Charles C. Duncan.

Advertisers included: Sublett's Garage, Tribble & Johnson cafe, package liquors, Jack Lee's Mkt., Lawson Insurance Agency, Canyon Steam Laundry, Jimmey Palmer, Conoco agent; Drs. Horton & Snyder; Jerry's Beauty Shop; Turner's Tavern, Tepee Western Goods, Ted and Tommy's Central Bar & Grill, Ruidoso Bottling Co., Grace Sutton home-made pies and cakes, Claude Crane Ins. Agency, Jin's Auto Service — and some old faithfuls like Quality Grocery, Buckner Electric, Pat's Taxi, Village Beauty shop, Ben Roy, Sacra Bros., Fox Mercantile, Nob Hill Resturant and Long's Store, who had lard, 4 lbs., $1.25.

Hampton Anderson, nearing graduation at Okla. A. & M., visited the Roy Andersons during the holidays.

The Pueblo thratre advertised "Forever Amber" and "The Secret Life of Walter Mitty."

Mr. and Mrs. Nolon Hart, and Mrs. Hart's mother, Mrs. Sides, are going to Lubbock, Tex., this weekend.

SOMETHING NEW . . .
. . . For The New Year
We Are Now Giving Unique Gift Stamps
. . . see the Beautiful Premiums You Get by Saving These Thrift Stamps—on Display in Our Store . . . we Give a Stamp with Each 10c in Cash Spent With Us.
HARRIS BUILDERS SUPPLY
• Groceries • Hardware • Paint
• Meats • Notions • Dry Goods
Phone 205 Green Tree, N. M.

NOB HILL RESTAURANT
PALMER GATEWAY RUIDOSO, N. M.
OPEN YEAR ROUND
SANDWICHES CHICKEN STEAKS
11 A. M. to 9 P. M.
SERVING ONLY HIGHEST QUALITY GRADE A FOOD
"CHEW WITH A VIEW"

Pick Your Favorite Flavor In Delicious
CITY DAIRY ICE CREAM!
Packaged in cups, pints (round or square), quarts (round or square), half gallons or gallons.
★ Vanilla ★ Chocolate
★ Strawberry ★ Burgundy Cherry
★ Orange Pineapple
★ Strawberry Marble
★ Chocolate Marble
★ Pineapple Marble
—and others!
On sale at your favorite grocery or drug sundry store
Kids and Grown-Ups, Too Will Love Our
EMPIRE ICE CREAM SANDWICH
A delicious refreshment on sale this season wherever you go — try one. You'll want more.
CITY DAIRY
Manufacturers of Popular Dairy Products

Use The Mails To Do Your Banking - - -
Pay by Check for Safety, Speed, Accurate Records and Convenience
OTERO COUNTY STATE BANK
Alamogordo, New Mexico
Member Federal Deposit Insurance Corporation

SPECIALS That Spell SAVINGS at
SHRIVER'S STORE
In Green Tree . . . Home of Frontier Stamps . . . These Prices Good for One Week.
OLEO, pound 19c
OIL SARDINES, can . . 7c
BACON, lb. 29c
FLOUR, 50 lbs. . . . $2.89
CORN, No. 2 . . . . . 14c
COFFEE, All brands, lb. 79c
EGGS, Dozen 59c
GAS, gallon 25.9c

From Your Car?
Could be, if you haven't had your oil filter checked recently.
It may be clogged with gummy sludge, dirt and harmful abrasive particles. Most car makers recommend filter servicing at least once a year. For maximum performance . . . for maximum protection, let us check yours today . . .
SINCLAIR HC GASOLINE
WILSON AUTO SERVICE
On Highway 70 — Hollywood

A WARM WESTERN WELCOME ALWAYS AWAITS YOU AT . . .
THE Buckaroo COCKTAIL LOUNGE Ruidoso, New Mexico
TOPS IN SERVICE AND MIXED DRINKS

SAY, FOLKS!
DO YOU KNOW . . .
BILL HARRIS?
If Not, He's the New Man Now Managing

HOLLYWOOD GULF
DRIVE IN AND MEET BILL TODAY—HE'S ANXIOUS TO GET ACQUAINTED WITH YOU!
LET US SERVICE YOUR CAR . . .
You'll have happier motoring if you know your car has been carefully checked and serviced. Let our attendants service your car. Come in early.
— We Check Your Car's —
• TIRE PRESSURE • RADIATOR • BATTERY • CRANKCASE
Each time you stop in for Gas
★
GULF NO-NOX ETHYL and REGULAR GASOLINE and GULF PRIDE OIL
FULL LINE OF ACCESSORIES—
—First Line Products!
FRAM FILTERS
A. C. and CHAMPION SPARK PLUGS
EVEREADY PRESTONE
GULF LUBRICANTS
GULF and SEIBERLING TIRES
GULF and WILLARD BATTERIES
SOME OF THE SERVICES WE OFFER—
• Full Line of Commercial and Truck Tires
• Both Electric and Acetylene Welding
• Washing, Greasing, Vacuuming and Waxing
• Complete Motor Repair Service, experienced mechanic
HOLLYWOOD GULF
C. A. GLOVER, Prop.
GO GULF WITH GLOVER!
ON U. S. HIGHWAY 70 HOLLYWOOD, NEW MEXICO

REX BEACH ADVENTURE NOW ON SCREEN.

"The World In His Arms," Universal-International's lusty Technicolor adaptation of Rex Beach's novel of the Far North in 1850, opens Sunday at the Pueblo Theatre, with Gregory Peck and Ann Blyth in the starring roles.

"The World In His Arms" presents an exciting story, full of adventure, fights, romance, a spectacular race between sealing schooners and vivid incidents in seal-hunting expeditions to the Pribilof Islands.

Gregory Peck plays the rugged role of Beach's "The Boston Man" and Miss Blyth is seen in the role of a Russian countess.

Letter To Ye Editor

Sunday, night

Dear Vic:

Please send my News here. I'm back on the job after two weeks vacation. I met Dave in Ruidoso Dec. 20. We spent two days with Mother B, but didn't get to see many of our friends due to the weather. Spent the rest of the time at Goodnight, Texas, with my mother and dad. Dave returned to San Mateo with me, got me all settled in my little trailer house, then caught the bus for Silver City yesterday afternoon. I am quite happy here. Our trailers are parked at the Floyd Lee ranch. I have the third, fourth and fifth grades and 18 pupils, all Spanish, except two little Navajo girls. It is really one of the most interesting experiences of my life. Our only diversion out here are movies over at the ranch house, which are given free for all the ranch people and teachers. It is the very loveliest ranch home I know, and they are so good to us. Best wishes for the New Year. Nell Parks, San Mateo, N. M.

JUDY HOLLIDAY STARS IN 'MARRYING KIND'

Judy Holliday, in a role that matches her Academy Award-winning performance in "Born Yesterday," on Wednesday and Thursday returns to the screen of the Pueblo Theatre as the star of Columbia Pictures' "The Marrying Kind." The new comedy drama, introducing Aldo Ray as Judy's light of love, is said to tell the whole heart-warming and hilarious story of a marriage. In an important featured role, silent screen star Madge Kennedy makes her first movie appearance in many years.

STEER OF THE YEAR

CHICAGO — A roan Shorthorn won the world's championship in the International Live Stock Exposition here. This popular grand champion was Ohio's Leader 2nd, shown by Ohio State University, Columbus. He was smooth, mellow and every inch a champion, according to Judge A. D. Weber, of Manhattan, Kans. He slaughtered at a dressing percentage of more than 68 per cent, showing a higher ratio of slaughter weight to live weight than any other International grand champion on record. He sold for $4.55 per pound to bring his total earnings with prizes to $6,350.

Bob Hamilton of Mullins-O'Dell funeral home in Alamogordo, was in Ruidoso last Tuesday. Hamilton was here to take Mrs. J. M. Bogar to Truth or Consequences for treatments.

LAFF And You'll Live Longer

A ladies club in a midwestern city invited a book reviewer to speak at its November meeting. The book reviewer told the plot of a real tear jerker, one of those things that "pull at the heart strings."

The entire assemblage was in tears. All but one—a lady who stayed dry-eyed through the entire recital. After the lecture, the reviewer approached the unmoved one and asked her why she hadn't been affected by the story.

"Oh," she said, "I'm not a member."

Friends of Bess Bounds will be interested to know that Bess is now in Tupelo, Mississippi, at box 737. Bess fell a few days ago and broke the bone just above her ankle. She will be in the hospital for a few days, and in a cast for several weeks. She will remain in Tupelo until the break heals.

Ray Clarke left last Monday to go back to school at New Mexico Military Institute in Roswell.

NOB HILL LODGE
On U. S. Highway 70 — Ruidoso, New Mexico
Simmons Beautyrest Mattresses
Rancho Style Furniture - Tiled Showers and Baths
"With the World's Most Beautiful View"

"THE LITTLE STORE WITH THE BIG TOWN PRICES"

DSFM
(DON'S SKYLAND FOOD MART)
BROADCASTING SOME PRICES TO TALK ABOUT —

YES Face Tissue 21c
17c box, 15c — 25c box for
MILK, 15c
WHITE SWAN, Tall Can
Chili con Carne 49c
AUSTEX, Regularly 50c, for only
TIDE 29c
Big Box for
CATSUP 19c
WAPCO Each
SALT, Wh. Swan 9c
14c Value, pound box for only
COFFEE 79c
White Swan or Folgers, 2-lb. limit, lb.
ALL STAR—BIG VALUE—
PEAR HALVES 29c
1-lb.-13-oz., 43c value for only
BACON, Sliced, 49c
GLOVER'S MERIT— per pound
Pork Sausage 39c
GLOVERS — pound
BOLOGNA 39c
GLOVER'S MERIT, pound
HAMBURGER 49c
PURE MEAT, pound
LARD SWIFT'S Silverleaf 3-lb. Carton 45¢
DON'S
SKYLAND FOOD MART

Commercial Refrigeration
Sales and Service
Inter-Mountain Supply
U. S. Quality Food Machines
J. G. BUCKNER
Phone 33-03
— Ruidoso —

Let's All Work to Make
OUR STREETS AND HIGHWAYS
SAFE!
Lives Can Be Saved With Care and Caution
Anyway we can help with the various safety services we offer and perform, we shall do our best to help you . . .
PROTECT LIVES
WAGON WHEEL MOTOR
Emmett Reese

ANNOUNCING . . .
The Opening of
LINCOLN COUNTY FEED & IMPLEMENT CO.
KENNETH WATT, Manager

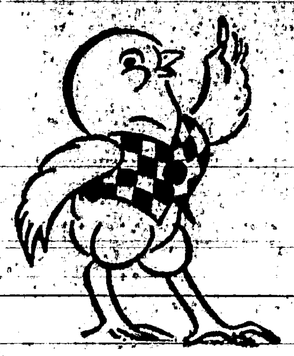

Phone 86-12 P. O. Box 483
New and Used Farm Machines
Ruidoso, New Mexico
Authorized Dealer
PURINA FEEDS
Offering a Full Line of These Nationally Known Feeds for All Purposes
MASSEY-HARRIS
Farm Implements
We Have This Well Known Machinery In Various Lines
JIM HALE
SALES and SERVICE REPRESENTATIVE

Darlene Juniors
PRETTIEST PROMENADERS OF THE SEASON! ...AT A SMART $10.95
Cohama Broadcloth with tear-drop edging in Cherry, Navy, Gold, Turquoise. Sizes 7 to 15.
Spring-leaf multicolor skirt in Red, Purple, Blue with Black Broadcloth top. Sizes 7 to 15.
Richly embroidered Everglaze Taffeta in Lime, Beige, Blue, Orange. Sizes 7 to 15.
BRUNELL'S Ruidoso, N. M.

Darlene Juniors
PRETTIEST PROMENADERS OF THE SEASON! ...AT A SMART $10.95
Embroideray embroidered Broadcloth in Cherry, Navy, Gold, Turquoise. Sizes 7 to 15.
Everglaze Candy Taffeta in Black on White, Red on White, Blue on White. Sizes 7 to 15.
Cohama Broadcloth with eyelet-embroidered yoke in Navy, Gold, Pink Lady, Turquoise. Sizes 7 to 15.

December Set No New Records In Weather Chart

December of 1952 set no new records in the weather chart of C. A. Culver's observations here the last eight years of co-operative reporting for the U. S. Department of Commerce. The temperature, the rainfall and snow were just about average. Below is a comparative report each December since 1945:

Year	Hi	Lo	Inches Snow	Inches Precip.
1952	60	3	7.75	1.23
1951	61	—8	17.55	2.53
1950	72	—7	0	0
1949	61	—6	13.10	2.35
1948	64	3	6.0	2.59
1947	60	—14	15.2	1.34
1946	70	6	3.2	.81
1945	62	—18	10.6	1.01

Mr. and Mrs. Joe Reinhardt were business visitors to El Paso Thursday.

Leon Farrar is back at Ruidoso Hardware after a few days illness.

FOR USED CARS
SEE CLAYTON BENNETT
Phs. 3-11 On Highway 70

Shaving Is Slicker—Blade Changing Quicker
BUY Gillette BLUE BLADES IN HANDY DISPENSER
with used-blade compartment
20 10
98¢ 49¢

HOSPITAL

Patients at Ruidoso-Hondo Valley General hospital the last several days have been: Mrs. Jewel Ferguson, Ft. Stanton; Ben B. Silva, Green Tree; Madeline Burdette, with a broken arm; H. D. Bertram, Lubbock; two members of the Marvin Garrett family, Lavonne and Marilyn, injured in the wreck in which two of the family were killed and three others hurt, from Irwin, Calif.; Mrs. Lucille Doughtie, Ruidoso; Jim Wallace Peebles, Alto; Mrs. L. M. Kinkle, Alamogordo; Stonewall F. Ferguson, Crowell.

(No New Year babies had been born up to noon Wednesday!)

Fine Service Earns Certificate At Fort Stanton

Certificates for meritorious service were presented Tuesday to 30 employees of the U. S. Public Health Service Hospital, Fort Stanton, New Mexico.

At a special ceremony in the amusement hall, Dr. C. J. Markinen, Medical Officer in Charge, presented the awards "in recognition of faithful and efficient service to the Federal Governmet."

The presentation of certificates for 30, 20 and 10 years of service was made on behalf of the Federal Security Administration and the Surgeon General to the following:

Thirty years — Leo J. Payman

Twenty years — W. P. Brown and J. A. Ferguson

Ten years — R. E. Bingham, M. T. Benavidez, R. D. Cloud, R. T. Greigo, E. C. Ham, Mrs. Daisy H. Kall, Mrs. May Lambert, A. Z. Lujan, A. J. Mahla, Mrs. K. M. Marr, Miss M. M. McGill, Clyde Mullins, Antonio Otro, W. S. Pepper, R. G. Stewart, E. M. Zamora and Perry Zamora.

DISBURSEMENTS FOR DECEMBER, 1952, Village of Ruidoso, N. M.

GENERAL FUND

Date / Ck. No.	Name / Item	Amount
December 8, 1952		
2386	Cecil Jones, Police Salary, Misc.	$100.00
2387	Navajo Ser. Sta., Upkeep of Equip.	11.59
2388	Com. Pub. Ser. Co., Utilities & Street Lighting	54.27
2389	Ruidoso News, Publications	24.28
2390	Wagon Wheel Motor Co., Upkeep of Equip.	2.64
2391	Womack Ser. Sta., Upkeep of Equip.	4.30
2392	Village Water Dept., Utilities	3.00
2393	Alpine Ser. Sta., Upkeep of Equip.	38.87
2394	Sublett's Garage, Welding	17.50
2395	Fred's Cafe, Misc.	1.80
2396	C. A. Culver, Office Expense	9.27
December 13, 1952		
2397	Rosalind Barnes, Misc.	9.00
2398	Ruidoso Telephone Co., Utilities	5.45
2399	Ruidoso Gas Co., Utilities	42.28
2400	Joseph S. Hawkins, Misc.	2.50
December 17, 1952		
2401	Warren Barrett, Insurance	22.40
2402	C. A. Culver, Salary—Clerk-Treas.	190.90
2403	Arba W. Jones, Marshall Salary	288.10
December 22, 1952		
2404	C. D. Weems, Police Judge Salary	125.00
2405	Geo. L. Zimmerman, Attorney Salary	50.00
2406	Frank Pena, Fire Dept. Caretaker Salary	64.20
2407	Lowell Morgan, Fire Dept. Caretaker Salary	75.00
2408	Coleman Joyce, Spl. Officer Salary	100.00
2409	Faustino Aguilar, Mach. Opr. Salary	192.50
2410	Claudie Peterson, Upkeep of Equip.	2[illegible].00
December 26, 1952		
2411	Clarke Ins. Agcy., Insurance	17.94
2412	Burdette & Campbell, Insurance	74.40
2413	Ruidoso Gravel Ser., Road Mat'l	18.00
TOTAL		$1,570.12

WATER FUND

Date / Ck. No.	Name / Item	Amount
December 6, 1952		
1077	Navajo Ser. Sta., Transportation	11.67
1078	Com. Pub. Ser. Co., Power Pumping	170.80
1079	Bonnell Hdw. Co., Maint. of Supply	1.43
1080	Alpine Ser. Sta., Transportation	18.98
1081	White Auto Store, Maint. of Supply	40.48
1082	Clowe & Cowan, Capital Outlay	143.09
1083	Crane O'Fallon, Capital Outlay	124.72
1084	Barbee Welding Sup., Maint. of Supply	4.50
1085	Amer. Water Wks Assn., Misc.	15.00
1086	Brown Air Ser., Misc.	20.75
1087	C. A. Culver, Office Exp.	13.26
1088	Void	
December 13, 1952		
1089	Trubee Auto Parts Co., Misc.	8.00
1090	Midway Garage, Transportation	14.95
1091	Clowe & Cowan, Misc.	4.68
December 17, 1952		
1092	Edward Candeleria, Misc Labor	40.00
December 22, 1952		
1093	Claudie Peterson, Maint. Supt. Salary	300.00
1094	LaVerne Walkup, Bkpr. Salary	137.30
1095	Frank Pena, Maint. Salary	200.00
December 26, 1952		
1096	Smith Mach. Co., Maint. of Distr.	39.78
1097	Trubee Auto Parts, Misc.	14.10
1098	Barbee Welding Co., Maint. of Supply	12.50
1099	Crane O'Fallon, Capital Outlay	133.80
1100	Savage Bros. Elec., Misc.	23.50
1101	Clowe & Cowan, Maint. of Distr.	8.55
1102	Jack Hull, 2000 Post Cards	40.00
TOTAL		$1,541.84
GRAND TOTAL		$3,111.96

POLICE DEPARTMENT REPORT

No. of Arrests: 4.

Violations		
Driving Without License	2	$20.00
Drunk and Disorderly	1	$25.00
Vagrancy and Fighting	1	$20.00
TOTAL FINES: $65.00.		$65.00

BOWLING

Ladies League, January 6, 1953

Team	W.	L.
Toppers	2	0
Frigid Airiahs	2	0
Newsettes	2	0
Brunells	0	2
Hi-Flyers	0	2
Merle Norman Cos.	0	2

High lady, one game—Marcella Thorn, 164.

High lady, two games—Bonnie McEuen, 303.

High team, one game—Toppers, 526.

High team, two games—Toppers, 1086.

AROUND HIGH SCHOOL

By Marsha Elbersen

The annual Gold Medal Independent Basketball Tournament will be held at the Youth Center Gym, on March 12, 13, and 14. This event will be sponsored by the athletic department of the high school, and will be run by Coaches Cy Leland and Ralph McGuire.

Coach Leland announced that he hopes we will have 16 teams competing in the tournament. Service and independent teams in Southeastern New Mexico have been asked to play, and teams from Walker and Holloman Air Bases will enter the contest.

° ° °

A few alumni of RHS that were home for the holidays were overlooked last week. They were: Ann Bloodworth, Dave Parks, Sue Griffith, Chick Waltrip, June McNatt Waltrip and Clifford Chee.

° ° °

At a recent Future Homemakers of America meeting, final plans were made for the box supper to be held tonight at the Home Ec Cottage. Each girl will bring a box, and they will be raffled off to the highest bidder.

The annual Valentine's Dance, sponsored by the F.H.A. chapter, will be held on February 13th and will start at 8:00 p.m. The dance will take place in the Home Ec Cottage. Price of admission will be 25 cents, "stag or drag."

° ° °

The Future Business Leaders of America held a meeting last Monday, and plans for a student supply store for RHS were discussed. These plans are not definite, but will be discussed further at the next meeting.

° ° °

A change of schedule for RHS students took place last Monday. The new schedule makes the lunch period one hour later, so that the grade school students can be out of the cafeteria by the time the high school students are ready to eat. This plan provides for one hour classes in the morning, and two one hour classes in the afternoon.

° ° °

The Ruidoso Warriors face the Carrizozo Grizzlies tonight at 6:45 at the Grizzly Court. Hope you all will be present to cheer those Warriors to victory!

Whirl of Sports

By Jim Lamb

End of Year Notes . . .

Checking through back issues of the News we noticed just how big a year this past year was in the sporting scene. In high school sports, Ruidoso high school won four and lost four in the football season. The Warriors scored 130 points to their opponents' 147. Ruidoso high school acquired a new coach this last year, Ralph McGuire, who assisted head coach Cy Leland, and is coaching basketball now. Capitan, our neighbors to the north, went through their second season without a defeat, while tying with Lovington for the class B state championship. Capitan racked up 332 points to their opponents' 25.

Hollywood Park had the biggest season since it opened. Nearly two million dollars were handled in the pari-mutuel plant at Hollywood Park, during the 25 day racing season. An all time high in daily doubles was paid one day last summer, when a lone bettor took over two thousand dollars for having the right combination.

Deer season this year brought thousands of hunters into the area, to kill approximately 30 per cent of the number of licenses sold. Extreme dryness before the season caused some anxiety, but no damage was done by forest fires. One hunter was wounded in the Devil's Canyon area.

The Ruidoso Gun Club again played host to the Riflemen in the state, when the state Championship Matches were held here in September. The Ruidoso club kept the Governor's trophy that it won the year before. Paul Wright of Silver City was named state champion. The Ruidoso Gun Club's fourth annual matches were held here in April. The Las Cruces team won the meet.

Skiing again gained the popularity that it had in previous years, but the same trouble prevails—not enough snow, and too short a season. The White Mountain Sports association still has ideas of finding newer and better skiing slopes.

The Aspencade, sponsored by the Chamber of Commerce, was well attended by people of the surrounding area, and many Sheriff's Posses and Range Riders groups from cities in neighboring states attended. Approximately 250 attended the chuckwagon supper that was served to those attending.

Fishing, the favorite summer sport for millions, again had a peak year on the Ruidoso. Reservation permits were issued, and several hefties were lifted out of the little creek, which winds its way through the city of Ruidoso. All kinds of equipment were seen this past year, from surf casting rods, to cane poles, and even some trout fishing equipment was seen. A time or two the creek dropped and fishing was not so good, but the rains lifted it to the normal depth, and fishing again became popular. News that Elephant Butte Lake may be drained next spring was received this last year. Local fishermen are still traveling to other lakes and bays to get some "real fishing," they say.

° ° °

This past football season, we failed to mention several of the staunch Ruidoso footballers, while we overplayed some of them. This was our first season of reporting, and naturally we made some mistakes (quite a few of them to be exact. We'd like to personally apologize to the individuals, but we thought that if we printed it that they would know, that we were truly sorry for the oversights. Naturally if one play was outstanding, the players making it, would stick in our mind, more than the steady play of certain individuals. If we're back next year, we hope that we won't commit the same error. To all the fellows we left out, unintentionally, we'd like to say a great big "WE'RE SORRY."

° ° °

The Game Protective association of Lincoln county has scheduled a meeting for Jan. 8 in Carrizozo. G. W. Young of Capitan has been selected president of the association for the coming year, S. C. Snow has been elected vice-president, and Mrs. Friday Sherrill of Carrizozo, secretary-treasurer.

Directors for the coming year are: Bert Pfingsten from Hondo, Bill Hart from Ruidoso, Ray Taylor of Lincoln, J. E. Thornton of Carrizozo, Heavy Sturd also of Carrizozo, and Louis Farris.

° ° °

Skis may be rented in Ruidoso at two places. The Ruidoso Club House and the White Mountain Sports association have skis for rent, and the Club House also rents sleds and toboggans.

° ° °

All ladies who are interested in bowling during the summer tournament are urged to come to the Ruidoso Club House on Tuesday evening, at 7:00 o'clock. Twenty-six games will be bowled in spring tournament which began Jan. 6. The mixed league has one continuous tournament. The mixed league meets on Thursday nights.

° ° °

We saw something this past year we never expected to see—duck hunting on a creek. At times, this past duck season, the Ruidoso was loaded with ducks, and local hunters certainly were taking advantage of it.

° ° °

Mannie Bedillo wants to know what's wrong with riflemen. He says they all must be regular nuts. No one else gives him as much trouble about mail coming in, as do National Rifle Association members, when their monthly publication, The American Rifleman, is late a few days. He says subscribers of the magazine drive him nuts, until it arrives, and then he gets no thank you, as the subscribers take it in their hands, and dash madly off to read it.

WE HAVE . . .
1953 CALENDARS
. . . COME IN AND GET YOURS!
SACRA BROS. CO.
JOSEPH S. HAWKINS

IF YOU WANT
A NEW CAR
and don't have the cash, let us finance it for you!
CLARKE INSURANCE AGENCY

BLOOD DAIRY
GOOD RICH FRESH RAW MILK
—From U. S. Tested and Approved Cows—
Delivered to you home or favorite store daily

We'll help you fight wear with
Mobil-Care
Mobilgas
W. J. HILES
Sunshine Station
Bent, New Mexico

"Suffered 7 years —then I found Pazo brings amazing relief!"
says Mr. M. W., Los Angeles, Calif.
Speed amazing relief from miseries of simple piles, with soothing Pazo*! Acts to relieve pain, itching instantly—soothes inflamed tissues—lubricates dry, hardened parts—helps prevent cracking, soreness—reduce swelling. You get real comforting help. Don't suffer needless torture from simple piles. Get Pazo for fast, wonderful relief. Ask your doctor about it. Suppository form—also tubes with perforated pile pipe for easy application.
*Pazo Ointment and Suppositories ®

Back On The Job! . . .
SERVING:— Meals, Short Orders, Home-made Chili
and that Famous BAR-B-Q
Also, BAR-B-Q to Go
ECKERT'S BAR-B-Q PIT
Open 6 a. m to 8 p. m.
Highway 70 Hollywood

Ask Your Own
SINCLAIR DEALER
FOR HIGHER ANTI-KNOCK
more and more folks around here are buying
SINCLAIR ETHYL
TRY A TANKFUL
INSTANT SMOOTH LIGHTNING
POWER · PERFORMANCE · PICK-UP
J. M. COLLIER, Distributor
Box 711 RUIDOSO Phone 76-12

NOTICE!
We have moved into our new home in the Postoffice block—but will be closed for two or three weeks for market trips and vacation . . .
Watch for announcement of our opening
Mildred and Lorene
VILLAGE GIFT & APPAREL

Buckner's
ELECTRICAL CONTRACTOR
Frigidaire & Maytag Appliances
Phone 53-11 Ruidoso, N. M.

SEE IT TODAY!
—at—
POWELL CHEVROLET CO.
Tularosa, N. M.
THE ALL-NEW
1953 CHEVROLET
We Can't Explain It. You Won't Believe It Until You See Your Friend
CLAYTON BENNETT
WHO WILL BE IN TULAROSA TO GREET YOU
FREE GIFTS! BALLOONS FOR THE KIDDIES!

"Hot flashes" of Change of Life stopped or strikingly relieved
in 63-80%* of the cases in doctors' tests!

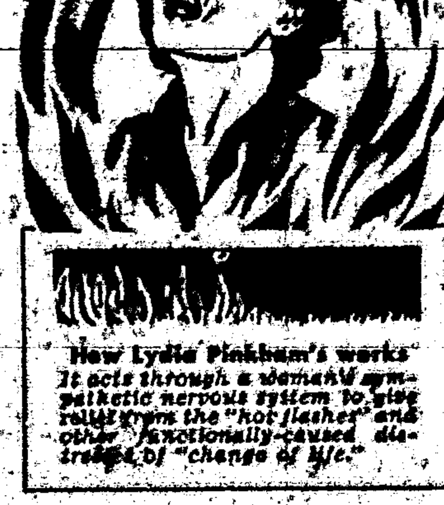

How Lydia Pinkham's works
It acts through a woman's sympathetic nervous system to give relief from the "hot flashes" and other functionally-caused distress of "change of life."

Those suffocating "heat waves"—alternating with nervous, clammy feelings — and accompanied often by restless irritability and nervousness — are well-known to women suffering the functionally-caused distress of middle life "change"!
You want relief from such suffering. And—chances are—you can get it. Thrilling relief! Thanks to two famous Lydia Pinkham medicines!
*In doctors' tests, Lydia Pinkham's Compound and Tablets brought relief from such distress in 63 and 80% (respectively) of the cases tested. Complete or striking relief!
Thousands Have Benefited
Amazing, you say? Not to the many thousands of women who know from experience what these Lydia Pinkham medicines can do!
Their action — actually — is very modern. They exert a scientifically calming, soothing effect!
Try Lydia Pinkham's on the basis of medical evidence! See if you, too, don't gain blessed relief from those terrible "hot flashes" and weakness so common in "change of life."
Don't put it off! Get Lydia Pinkham's Vegetable Compound or new, improved Tablets with added iron (trial size only 59¢).
Wonderful — too — for the functional pains, cramps, "dragged-out" feelings and other discomfort of monthly menstrual periods!

RUIDOSO—Where We Take Time To Live
—featuring—
CHI-NAMEL PAINTS & VARNISHES
Thinner - Paint Remover - Filler & Sealer
Flexon Interior Rubber Base Wall Paint
Black Paint
G. E. Electric Clocks
G. E. Electric Appliances
Universal Electric Blanket
Dormyer Fri-Well
Crown Luggage
Over Shoes - Car Chains - Sleds
WHITE
Auto Store
CARPENTER & MECHANIC TOOLS

Here and There in New Mexico Newspapers

The Fort Sumner Woman's Club backed 650 treats that were distributed to the children of the community Christmas Eve.—De Baca County News.

—o—

Here's a late report on water storage in New Mexico's reservoirs. The Conchas Dam on the Canadian River now holds almost 173 thousand acre feet—not quite half full according to the U. S. Department of Commerce Weather Bureau's monthly reports.

Red Bluff Dam on the Pecos River is down to 17 thousand acre feet—about half as much as it contained at this same time last year.

Elephant Butte on the Rio Grande has a little over 247 thousand acre feet at present, while Caballo contains almost 14 thousand acre feet.

Precipitation in all watersheds in New Mexico and vicinity in the period January 1 through October 31, 1952, was below normal, according to the Weather Bureau.—Las Cruces Citizen.

—o—

Beans arriving at Estancia elevators this fall totaled 25,500 bags. Acreage in this section of the Valley served by the Estancia elevators has been estimated at 5,000. Average yield per acre is set at ten sacks and most of the beans were grown on irrigated land. Price of beans was $7.50 at the beginning of the season, went down to $7.00 and then about the middle of October it climbed to $7.75 which is where it stands at present.—The Estancia Progressive.

—o—

Citizens of this area and the tentative planning committee of the Western Valencia Hospital Assn., met in the high school last Wednesday evening to discuss with Mrs. Laura Wesley, ways and means of raising funds for a hospital in this area.—Grants Beacon.

—o—

Dr. W. L. Minear, nationally-known orthopedic surgeon, submitted his resignation to Administrator Sam Taylor at Carrie Tingley Hospital for Crippled Children. Minear said in his letter of resignation that the work load was too heavy to continue in his post as chief surgeon.—Hot Springs Herald.

—o—

Joys of Christmas week were punctuated with a sour note this week-end as heavy automobile traffic brought on 14 smash-ups in Roswell, two of the accidents major, with 10 persons hospitalized.—Roswell Daily Record.

—o—

A kick above the right eye by a horse Sunday afternoon landed 2-year-old Terry Jack Jones in Clovis Memorial Hospital. Terry is the son of Mr. and Mrs. Herbert Jones who live 2½ north and 1 mile east of Melrose.—Melrose News.

—o—

In the case of the murder of Mary A. Walters, upon the conclusion of a thorough investigation, the Grand Jury was unable to return a True Bill, and recommended that the law enforcement officers of this county continue diligent investigation, to the end that the person responsible for her death be ascertained, apprehended, prosecuted and punished.—Alamogordo News.

—o—

A new note of excitement was sounded here this week in the report that a uranium strike had been made in Sierra County.

Jack Chatfield and his two sons, Harvey and Irvin, are authority for the report to friends to be relayed to The Advocate. Chatfield made the discovery himself, with his two sons, about two months ago, with the aid of a Geiger counter.—Sierra County Advocate.

—o—

Notice of a public hearing to be held at the Socorro County Courthouse, at 10 a. m., January 15, 1953, by the U. S. Army Engineers, was issued by Col. Charles H. McNutt, District Engineer, of the Albuquerque District.

Upon the information furnished at this hearing will depend future flood control projects in this area. From it will come data for the Review to be furnished by Army Engineers showing need for work in this area.—El Defensor, Socorro.

—o—

The people of Clovis live better than most families in New Mexico. Their homes are better heated, equipped with better plumbing facilities and refrigeration and are less crowded than the average dwelling in the state.

These facts are reported by the Gas Appliance Manufacturers Association which recently analyzed latest census reports on national housing characteristics and determined that 21.9 per cent of Clovis homes are equipped with central heating as compared with 22.9 per cent for all of New Mexico.—Clovis Press.

—o—

Mayor T. B. Williams is confident that sufficient water will be left in Elephant Butte Lake to maintain fisheries, according to a personal letter received Thursday by the Herald editor.—Hot Springs Herald.

—o—

The Progressive Citizens Ticket, candidates for city offices in the January elections, came out strongly against selling the municipal light plant in a statement of policy this week, saying: "The candidates—Sam Marah, Jack Ellison, Jack Woodard and Bob Turner—realize that the light plant is the principal source of revenue, and the absurdity of considering the sale of the plant as long as it is the main source of revenue."—Tucumcari American-Leader.

—o—

Reports circulating around Lovington to the effect that Lincoln O'Brien of Santa Fe has taken over the management of the Lovington Press.

Mr. O'Brien was in Lovington the past week-end negotiating for the Press. O'Brien publishes four daily newspapers in the state, with central office in Santa Fe, his home. The papers are in Gallup, Tucumcari, Las Vegas and Farmington.

The papers are often referred to as "packaged" newspapers in that all four carry about the same news and have about the same format.

Mr. O'Brien is a wealthy easterner who moved to New Mexico and has ambitions to own papers in all sections of the state. Reports indicate that he has ambitions to enter politics in the years to come, either as a candidate for the senate or for governor.—Lovington Leader.

El Paso Man Is First Area 1953 Traffic Death

Otero County's first traffic fatality for 1953 was Harry Paul George of 106 South Kendell Street, El Paso, who died in Gerald Champion Memorial hospital Tuesday afternoon of injuries sustained in a two-car accident which occurred earlier in the day near Tularosa.

Sheriff Ray Prather and James D. Brusuelas, deputy, who investigated the accident, report that Frank Reynolds of California, driving a '49 Nash, was traveling on highway 70 east of Tularosa and near Tulie Creek bridge, when he fell asleep at the wheel. His car left the road, hit a culvert and bounded back on the road just as George was passing, driving a '51 Chevrolet.

Reynold's car crashed into the driver's side of the Chevrolet, smashing in the door and forcing the car off the road on the other side.

Both cars were badly damaged and George received internal injuries, head lacerations and a broken leg. Reynolds escaped with only a small cut above one eye.

Deputy Brusuelas states that the accident was declared unavoidable and Reynolds was released without further questioning.

The accident occurred about 3:30 o'clock and George was taken to Gerald Champion Memorial hospital by Mullins-O'Dell ambulance where he died two hours later. Mullins-O'Dell will ship the body to El Paso where funeral arrangements will be completed.

George was a dry wall contractor and had done work for a number of local people in that capacity. He is survived by his wife and one child.

News Items From— TINNIE

John Oldham, student at West Texas State college, spent the holidays here with his parents, Rev. and Mrs. O. L. Oldham. He is a sophomore at the Canyon, Tex., school and is editor of the campus B. S. U. magazine. Another son of the Oldhams, Noble, a disbursement officer in the Navy, is home for a visit while his ship is in port. He has seen services for about a year in the Pacific, his ship working out of the Marshall Islands.

Mrs. Elma Rogers spent the holidays in Albuquerque.

Leroy Sandefer, a student at Socorro mining college, was home for Christmas and New Year's.

Marjorie Titsworth, student at New Mexico Western at Las Cruces, was home for the holidays.

Rev. and Mrs. O. L. Oldham visited in Levelland, Tex., with their daughter, Mrs. Simpson and family, Christmas.

Mr. and Mrs. R. V. Oberholtzer returned Friday from a holiday trip to Midland and to the Texas Gulf coast.

Television Miss

Despite the handicaps imposed by polio, little Susan Fairbairn of Phoenix, Ariz., is about to make her debut as a singer on television. She was stricken by spino-bulbar polio during the epidemic of 1950. With March of Dimes help, she underwent treatment in Phoenix and then at Georgia Warm Springs. Later on, she will get surgery to help relieve some of polio's severe after-effects.

Canyon Echoes . . .

The J. E. Brownfields were in El Paso last week-end.

Mr. and Mrs. Robert Smith and M-Sgt. Jimmie Oldenburd visited with Mrs. Winona Wollard, and her son, Harold Negley, in Denver on Monday. Mrs. Wollard is quite well and wishes to be remembered to her many friends in Ruidoso.

The R. V. Wests are to go to Florida soon where West is to be contractor for a large shopping center.

Mrs. George Bonal is visiting her mother at Waco. She and George recently returned from a visit in California.

New residents in Green Tree are the Dee Massey family. With Dee is his wife and three daughters. They came here from Portales and Dee is employed with W. E. Long as an auto body man.

The Gerald Browns returned last week from almost a month's visit in New Hampshire. The Browns operate Harris Builders Supply in Green Tree.

Mr. and Mrs. Paul Douglass returned early this week from a two weeks' trip visiting friends and relatives in several central Texas towns.

Jack Shaul, district game warden from Capitan, was in Ruidoso Tuesday.

W. R. Long planned a business trip to El Paso today.

Wade and Shirley Hedgecoke left early this week for El Paso, where Wade will return to Texas Western College.

Ronald Stewart returned to Las Cruces, where he will go back to school at New Mexico A. and M., early this week.

Dave Parks visited in Ruidoso during the holidays. Dave is enrolled in New Mexico Western in Silver City.

"Honeymoon" Club

Staying at El Taos Court on their honeymoon trip to Ruidoso, January 1, were Mr. and Mrs. Earl D. Owens, of Seagraves, Tex. The bride is the former Miss Wanda Chitwood, daughter of Mrs. R. F. Chitwood, of Loop, Tex. The groom is the son of Mr. and Mrs. R. F. Owens of Seagraves. The couple was wed Dec. 31 in Lovington.

Mr. and Mrs. Henry Cannarsa of El Paso, Tex., stayed in El Taos court on their honeymoon trip to Ruidoso, Dec. 30. The bride was the former Miss Beatrice Gonzales, daughter of Mr. and Mrs. E. Gonzales, of El Paso, and the groom is the son of Mr. and Mrs. A. M. Cannarsa of Hollidaysburg, Pa. The couple was wed Dec. 28 in El Paso.

Groceries
Picnic Supplies
MOBILGAS
MOBILOIL
VENTURAS
— Lincoln —

APACHE INDIAN WEAR
CLAYTON BENNETT'S
Hiway 70—West of Junction

ASTHMA COUGHS
Don't let difficult breathing, coughing and wheezing, due to recurring spasms of Bronchial Asthma or simple Bronchitis ruin your sleep and energy without trying MENDACO. Works through your blood to help loosen and remove thick, strangling mucus. Thus usually allays coughing which permits freer breathing and sounder sleep. Get MENDACO under money back guarantee at druggists.

Soothe Itching,
FIERY PILES
Don't let awful, fiery, painful itching, simple Piles drive you nearly crazy. In 5 minutes ORINAMOID starts giving you wonderful cooling, soothing, temporary relaxing relief from pain, burning and itching or money back guaranteed. Genuine ORINAMOID costs only $1.00 at druggists.

Estes Cleaners
(FORMERLY LANE'S)
IN DOWNTOWN RUIDOSO
WE PICK UP AND DELIVER
Phone 26-03
Cleaning — Pressing — Laundry Service

1950 Oldsmobile DeLuxe
Radio and Heater
1950 Studebaker
With Overdrive
CLAYTON BENNETT, RUIDOSO
West of Junction U. S. Highway 70

Watch for Our Announcement About Moving Into Our Own Building SOON
Anything . . . Yes, Anything in the Woodwork Line
• Construction Work
• CABINET WORK
• FURNITURE
• REPAIRS
ARTS & WOODCRAFT

PHONE 144
FUNERAL HOME
MULLINS-O'DELL
ALAMOGORDO NEW MEXICO

ALAMO MOTOR CO.
DODGE PLYMOUTH
Sales and Service
Box 668 Phone 56
Alamogordo, New Mexico

MOCCASINS
for All the Family!
Largest Stock in the SOUTHWEST
Wedge, Crepe, Rubber and Soft Soles. Narrow and Medium Widths. Whole and Half Sizes . . . Full Range of Colors. Foam Insoles.
HIGH QUALITY—LOW PRICE
OLD MILL
TRADING POST
CURIOS - MOCCASINS
JEWELRY - CAMERAS - FILMS
Films Developed

Featuring—UNION "76" GASOLINE
HANK MEANS MOTOR SERVICE
General Motor Overhauling and Repairs
24 Hour Wrecker Service
Welding
West of Bennett's Hollywood, N. Mex. Highway 70

Box Office Opens 6 p.m. Monday Through Friday
PUEBLO THEATRE
Continuous Shows Saturday and Sunday From 2 p.m.

The True and Truly Wonderful Story of Grover Cleveland Alexander and the Blue-Eyed Girl Who Was His Inspiration
DORIS RAY
RONALD REAGAN
in . . . and as "The Winning Team" with FRANK LOVEJOY
Friday and Saturday
January 9-10

For Convenience
BANK BY MAIL
Your mailman becomes your banker when you use First National's "Bank by Mail" plan. Mail us your deposit—we return the duplicate deposit slip. Convenient—time saving!
THE FIRST NATIONAL BANK OF ROSWELL
Established 1890
"A Home Institution"
Member Federal Deposit Insurance Corporation

STOCK UP . . .
Your Medicine Chest With Cold Weather Needs . . .
• Anahist
• Vicks Products
• Bromo Quinine
• Cough Syrup
• Vaporizers
• Inhalers
• Hot Water Bottles
• Syringes
• Heating Pads
• Anticeptics
COOK'S LOG CABIN

BODY and FENDER REPAIRS
COLLISION SERVICE
—PAINTING—
MECHANICAL SERVICE
Cities Services Petroleum Products
MIDWAY GARAGE
BILL BLAKELEY

A WHOLE NEW WORLD OF ADVENTURE SWEEPS THE SCREEN
The swaggering tale of the "Boston Man" who drove his gafe-rigged schooner into lawless seas . . . to claim the wealth of half a continent and the lips of a Forbidden Woman!

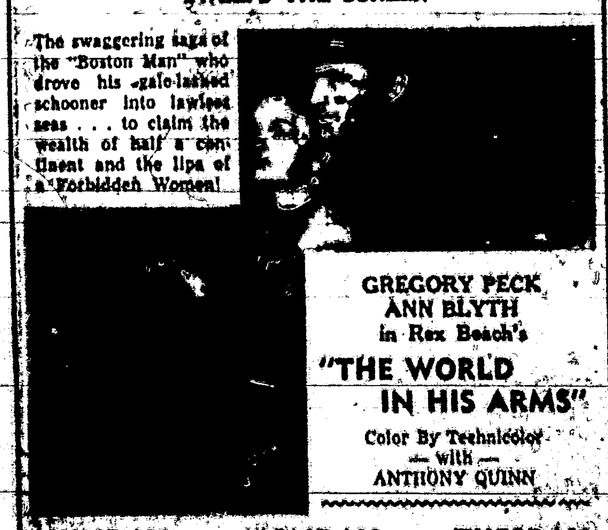

GREGORY PECK
ANN BLYTH
in Rex Beach's
"THE WORLD IN HIS ARMS"
Color By Technicolor
— with —
ANTHONY QUINN
SUNDAY - MONDAY - TUESDAY
January 11-12-13

KEETH GAS CO.
RICH IN B.T.U.'s
RELIABLE SUPPLY
DEPENDABLE SERVICE
We Sell and Install
Tanks and Appliances
Call 67-84 Collect For Service
ANYWHERE IN LINCOLN COUNTY AND VICINITY
KEETH GAS CO.
PROPANE and BUTANE
Phone 67-84 Ruidoso

LET'S S-T-R-E-T-C-H THOSE GASOLINE DOLLARS

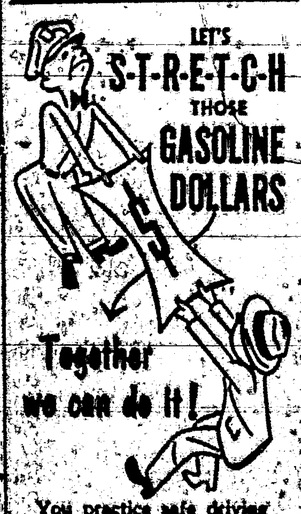

Together we can do it!
You practice safe driving and see us at regular intervals. We'll give your car expert Mobil-Care and keep the tank filled with long mileage Mobilgas or Mobilgas Special.
VALLEY VIEW Station and Cafe
M. E. Wheeu

BONNELL FOOD MARKET
A New True Slant on Savings
Frontier Stamps with Each Purchase
It All Pops, It Always Pops— POP CORN White Swan, per can 19c
GOLDEN WEST— 50 lbs. FLOUR, in beautiful pillow cases 4.29
MRS. TUCKER'S Shortening, pure veg. oil, 3-lbs. 69c
TOMATOES, No. 2 can Delicious Del Monte Stewed 29c
PINEAPPLE, No. 2 can Sliced and crushed, Avondale 29c
SHORTENING Crisco— 3-pound tin 89c
DETEGENT Giant box 78c— Large box 32c
OLEO MARGARINE Greyson colored quarters, lb. 22c
FLOUR, Golden West in beautiful pillow case, 25-lbs. 2.20
PUR LARD 4-pound box for 59c
CATSUP— Del Monte Large 14-ounce bottle 23c
PINTO BEANS— 10 lbs. Colorado— New Crop 1.19
JOY SUDS Instant washing of dishes, 7-oz. 33c
Dog Food— Kim, 1-lb. Ken-L-Ration, 2 cans 33c 9c
MARKET FRESH and CURED MEATS
SLICED BACON Corn King, pound 49c
PICNIC HAMS Peyton and Carver, pound 39c
BOLOGNA— lb. Swift Premium, all meat 49c
DRESSED HENS Fully dressed, pound 59c
DRESSED FRYERS Poultry Fully dressed, pound 63c
FRESH FRUITS and VEGETABLES
BANANAS— Central American, pound 15c
CARROTS— 1-pound cello package 15c
POTATOES— 10-lb bag Idaho Russets, No. 1 79c
POTATOES Colorado Reds, pound [illegible]c

JUDY HOLLIDAY
The Marrying Kind
starring ALDO RAY
WEDNESDAY and THURSDAY
January 14-15