COUNTY CLERK OF
LINCOLN COUNTY

The Ruidoso News Prints
MORE WANT-ADS
Than Any Weekly Newspaper
In New Mexico
Everybody Reads The Want-Ads!

The Ruidoso News

"SERVING ALL OF LINCOLN COUNTY"

See You at the
RUIDOSO BAR
Bob & Ruth Sa...

VOLUME 7, NUMBER 36 · RUIDOSO, LINCOLN COUNTY, NEW MEXICO · FRIDAY, FEBRUARY 20, 1953 · SUBSCRIPTION $2.50 Per Year

½ and ½
WIT & WISDOM
—By Vix—

Dots and dashes . . . Walt Crosby watched some of the big name golfers trample over the El Paso country club during their highly publicized winter Open tournament the other day. . . . Remodeling and enlarging work on Buckner's place here, which will blossom into a mighty fine gift store along with the other items they already sell, is to begin again soon, we hear, with Contractor John Emde doing the work. . . .

Henry Jackson, affable operator of Thompson's cafe and service station on U. S. Highway 70 in Hollywood, lost the end of his small finger on his right hand and sustained severe cuts on the other fingers of that hand when it became entangled in the fan belt of a car recently. . . . Wilma Van Doren is the author of a colorful history of El Torreon and the old Lincoln County courthouse at Lincoln in the winter issue of Sun Trail magazine, now on sale throughout the Southwest. Some good photos illustrate the piece, which tells in part about the Lincoln county war. . . .

About half a dozen local nimrods plan to pack into a large lake in the interior of Old Mexico sometime next week for some "real fishin'."

Mrs. Jeanie M. Frank of El Paso recently celebrated her 83rd birthday while visiting in the home of Grace Corley Sutton here. Her picture appeared in the El Paso Times the other morning. . . . Some organization is overlooking some good bets in not inviting for program entertainment songsters Norman Fritz or Mrs. Perle Davison. Both have pretty wonderful voices with professional polish, we hear. . . . Kenneth Watt says while a lad of six he witnessed the last great cattle drive in Eastern Colorado when some 60,000 head of cattle were being pushed to Montana ranges. It took several hours for the giant herd to pass a given point. . . . Carmon Phillips was a one-time evangelistic singer. . . . Iva Coleman, Sid Courvelle and dozens of other people here saw another "flying saucer" like the one reported about six months ago. It was sighted for about three hours drifting last Tuesday. It was a weather balloon, similar to the one reported in 1952. . . . Bob Kaufman, sixth grade teacher here, had Dr. Bram Vanderstok, native of Holland, tell his students about the Netherlands during a class the other day. . . . Free advertisement—anyone interested might like to know Casa de Mexico has a lending library. . . . George Fuchs said this week he planned to have his Fox Cave on U. S. Highway 70 open to the public about the first week in March. . . .

* * *

Just for the laughs we thought you'd get, we are reprinting the "menu" that some wag dreamed up for the banquet session of the Southwest Sports Car club's winter rally here held early this month. We guarantee most anybody would get a chuckle out of this:

DINNER MENU
A la Carte

Appetizers	
Turnip Juice	.45
Torpedo Juice	.65
Au Jus	.15
Stuffed Schlumeel with Triffles	13.29
Barbecued Chirrone (with or without)	12.50
Matched Black Pearl Cocktail, Vinaigrette, plus tax	1,500.00
Imitation Black Pearl Cocktail	.15
Genuine Imitation Black Pearl Cocktail	.20
Mother of Pearl-in-Law (Ground Sea Shells)	10 centimes
Sea Foods	
Octupus au Gratin with Apple in Mouth (for 20)	350.00
Virgin Mermaid on Half Shell (for one)	565.00
Young Whale Stuffed with New Buick	3,500.00
Shrimp a la Gimp (crippled)	11.75
Armored Lobster	
Lobster, hors de combat	33.50
Lobster, en garde	16.50
Steaks, Chops, Feul	
Broiled African Leopard Steak (order in advance 2 years)	
San Quentin Quail	(Sorry)
Breast of Boiled Peasant (Very hard to catch)	
Hippopotamus Jowls with Black Eyed Peas	.35
Sirloin Snake	15.00 per foot
Barbequed Short Grits of Reef	6 Bits
Hog on Ice	35.00
Saddle of Mule (with or without stirrups)	25.00
Ragout de Choval et Lapin (Stew for two concocted of equal parts of horse and rabbit—one rabbit to one horse)	100.00
Vegetables in and out of Season	
Fresh Cliches	1.00
Dangling Participles	1.00
Mixed Metaphors	1.00
Split and Stuffed Infinitives	1.00
French Fried Colons	1.00
French Fried Semi-Colons	.50
Cheeses	
Binder Cheese	.50
Swiss Cheese (Whoopsel)	.50
Rat Trap Cheese	.15
Desserts	
Mousse Moose	2.50
Moose Mousse	2.50
Crepe Suzette (Please do not order; the cook is a pyromaniac)	
Ice Cream with Mustard	1.50

"CUISINE FATALE"

Ruidoso C. of C. Joins Capitan In Bid For All-Weather Road

Directors of the Ruidoso Chamber of Commerce, of the Capitan Chamber of Commerce, and members of the Lincoln county commissioners court were to have gathered here last night (Thursday) in Navajo Lodge, for discussion of what steps should be taken next towards securing a direct, all-weather road linking Ruidoso and Capitan.

The meeting here last night followed by two days endorsement by the Ruidoso Chamber of Commerce directors the Capitan proposal to ask the county board to go to the state highway department with the request for the route.

The local C. of C. voted unanimously to join with Capitan in the request. Seven members of the local civic group, headed by President S. K. Kuykendall, attended a meeting of the Capitan C. of C. in that town Wednesday last week and heard various speakers urge the resort city to take action. Kuykendall pledged to call his board together this week, and said he hoped they would endorse the proposal. The Ruidoso board did just that.

At Capitan, both County Commissioner Chas. A. Jones and County Clerk James E. Harcrow were present. At the Ruidoso board meeting Monday night, County Commissioner George Fuchs was present. He commented, "We county commissioners wanted you two groups to get together, and now that you have, it makes our work all the easier to go to the state highway department to press for this project."

Following is a copy of the Ruidoso Chamber of Commerce letter to the county commissioners court, drafted after Monday night's action:

February 19, 1953

Board of County Commissioners
Lincoln County
Carrizozo, New Mexico

Gentlemen:

We, the Directors of the Ruidoso Chamber of Commerce, representing the membership of 130 business firms and individuals, urge you to present in all speed to the New Mexico State Highway Commission the need for an all-weather highway from Ruidoso to Capitan. In this request, we join with the Capitan Chamber of Commerce, which organization represents 32 business men, ranchers and individuals of that area. Both Chambers of Commerce believe this to be a most feasible highway project for the following reasons:

(1) The distance in mileage is much shorter in connecting U. S. Highways 70 and 380 than any other existing or proposed route.

(2) The terrain is such that over-all costs will be less for construction of an all-weather highway than possible on alternative routes.

(3) An all-weather highway from Ruidoso to Capitan will accommodate thousands of tourists, who may enjoy a scenic route, and also a connecting route with attractions in the Ruidoso, Capitan, Lincoln and Carrizozo areas.

(4) The tourist industry is the second largest industry in the state of New Mexico, and for this reason alone, the request for an all-weather highway between Ruidoso and Capitan deserves consideration.

(5) This highway will open the way for further development of farm-to-market business in both areas of the county, as well as serve the many ranchers and farmers now living in the respective locales.

(6) Thousands of residents in the Ruidoso area are presently forced to drive an estimated 75 miles, in order to transact business at the County Seat in Carrizozo. The construction of an all-weather highway between Ruidoso and Capitan will lessen that distance approximately 40 miles.

Prompt consideration and action of this request will be very much appreciated, and if there is any manner of assistance we may render, please do not hesitate to call upon us.

Respectfully,
RUIDOSO CHAMBER
OF COMMERCE
Board of Directors.

Mannie Badillo Is New President Of Rotary Club

Mannie Badillo, operator of Mannie's Western Toggery here, this week was elected president of the Ruidoso Rotary club when that group held its annual election of officers in its regular Tuesday noon luncheon meeting. Keil Bonnell was picked as vice-president and Bernard Rooney, secretary-treasurer. Board members picked were J. H. Morris, R. H. Hedgecoke and Emmett Reese.

Program for Tuesday was the showing of motion pictures of the 1952 World Series baseball games.

It was announced a district Rotary meeting will be held in Roswell March 8, 9 and 10, which newly elected officers are expected to attend.

Archbishop Byrne To Visit Churches In Lincoln County

The Most Reverend Edwin V. Byrne, Archbishop of Santa Fe, will visit the two Catholic parishes in Lincoln County during the last week-end of February. He will be in Ruidoso Saturday, Feb. 21, and will administer the Sacrament of Confirmation in Ruidoso at 1:30 p. m. and San Patricio at 9 a. m. and at Hondo at 3:30 p. m.

Later Saturday afternoon the Archbishop will administer the Sacrament of Confirmation in Hondo and then arrive in Carrizozo to begin his visit to St. Rita's parish. He will assist at Benediction of the Blessed Sacrament Saturday afternoon and will hear Confessions that evening.

On Sunday His Excellency will offer the Holy Sacrifice of the Mass and will preach at both Masses in Carrizozo. In the afternoon he will administer the Sacrament of Confirmation in Carrizozo and also at Capitan.

Father George Markey requests that all who have children to be confirmed make arrangements with him as soon as possible.

Longabaughs Sell Grocery Here

Mr. and Mrs. Carl Longabaugh this week sold their interest in White Mountain grocery, which they had operated the last five years, to Mr. and Mrs. Barney Gardner of Jayton, Tex. The Gardners, with their three sons, are expected to arrive here shortly to assume management of their new business. They operated a grocery in Jayton, which is to be continued by a brother of Mr. Gardners, the Longabaughs said they understood.

Mr. and Mrs. Longabaugh will continue to operate their White Mountain cabins located about half a mile above the postoffice here.

Package Store To Be Remodeled

Pat Chubbuck, proprietor of Variety Grocery & Liquor, last weekend announced he had sold the grocery stock of his firm to Perle Davison, owner of Fox Mercantile, Green Tree, and that he soon would embark on a large-scale remodeling and redecorating project on his package store. Known as "The Pink Spot," Chubbuck said his store would carry one of the largest stocks of packaged goods in the area when it is done over. Some of the improvements will include a new glass front and new fixtures for the interior.

Open House Set Here Saturday By New Firm

Open House is planned by Lincoln County Feed & Implement Co. here all day Saturday at their location on Highway 70 between Hollywood and Green Tree. The firm, managed by Kenneth Watt, is local dealer for Purina feeds and Allis-Chalmers farm implements. Demonstrations, souvenirs and probably refreshments will be provided all comers, Watt reported.

CHUBBUCK TO ASSIST IN CHARTER SET-UP OF ELKS CLUB

Pat Chubbuck, Ruidoso, was in Alamogordo Tuesday night to assist in the chartering of a B. P. O. E. club in that city. He said he was anxious to contact all Elks club members who have moved into Ruidoso, Green Tree or Hollywood and who hold memberships elsewhere. Next meeting of the organization committee, headed by Max Bush, chairman, and Frank Carnahan, secretary, will be held in the American Legion hall in Alamogordo Wednesday, March 4, 7:30 p. m. "Anybody interested is welcome to go down with me," Chubbuck said. Also aiding in organizing the club is R. K. Knox of Ruidoso, Chubbuck said.

The R. T. Helms were in Roswell on business Monday.

MARCH OF DIMES GETS $276 HERE

Mrs. Ruby Buckner this week reported all activities held here for March of Dimes funds, including a dance and distribution of miniature iron lung coin collectors by the Beta Sigma Phi; a dinner held by Ruidoso Woman's club, and a solicitation by the Lions club, totaled $276.65. Of this amount, the Lions raised $75, the Woman's club $129.15, and the sorority the balance.

TO HONOR WORTHY GRAND MATRON

Ruidoso Chapter No. 65 of the Order of the Eastern Star plans a special meeting Tuesday evening of next week, Feb. 24, honoring the Worthy Grand Matron.

VALENTINE DANCE JUDGED 'BIG SUCCESS'

About $180 was earned by the Lincoln County Junior Sheriff Deputies in their Valentine dance held last Saturday evening in Carrizo Lodge here. "The boys and I were really thrilled over the wonderful response we got, and want to thank everyone who participated," Arba Jones, sponsor of the group, told the News this week.

P. O. TO BE LOCKED

Taking advantage of the holiday Monday, Ruidoso post office doors will be locked for two days, Sunday and Monday, while painting is done in the interior, it has been announced.

WOMAN'S CLUB HEARS REV. WM. B. HOLMES, JR.

Members of Ruidoso Woman's club heard Rev. Wm. B. Holmes, Jr., pastor of the First Presbyterian church, give a review of the book, "America, Wake Up or Blow Up," in their meeting last Wednesday.

Mrs. Lucille Kennedy has been in Las Cruces most of this week with a daughter who is hospitalized there.

TEEN-AGE DANCE SET HERE TONIGHT

There will be a teen-age dance at the American Legion hall on the evening of Friday, February 20, at 7:30 o'clock. The dance music will be recordings, and special entertainment will be provided by J. T. (Pop) Ragsdale. Admission to the dance will be 35c per person, and parents are cordially invited.

Boy, How That Kid has Grown — By Vix

Capitan C. of C. Reviews '52 Sets Goal For Busy New Year

Capitan Chamber of Commerce has a busy year ahead for its membership and its board of directors and officers—and has completed a very busy year, according to an annual report given briefly Wednesday night last week by President Hugh Bancroft.

Bancroft, who was re-elected to his third term, gave this resume of what the Capitan civic organization had done:

Had 82 members, and from that had a board of directors which represented much of the business life of the area, including ranchers, merchants and school men;

Made a profit of $460.00 from the Capitan Kids' rodeo, of which $250 was set aside to defray expenses for the 1953 event;

Prepared an extensive report to the New Mexico Economic Development commission;

Had Roswell Chamber of Commerce members as guests in a dinner prepared and served by women of Capitan on the occasion of the big town's annual goodwill stop there last summer;

Worked diligently for the retention of Ft. Stanton U. S. Public Health Service hospital by sending telegrams, letters and reams of information in its support to various state and national officials;

Passed a resolution calling upon the county commissioners to secure an all-weather road from Capitan to Ruidoso;

Invited Ruidoso C. of C. directors to its quarterly banquet supper to urge that body's support of the Capitan request for a road;

Sent a large delegation of Capitan people to the annual Roswell C. of C. banquet in 1952;

Mailed 4,000 three-color folders to tourist bureaus, chambers of commerce, etc., about Capitan and the county.

State Full for New Year

In 1953, these aims have been set up by the Capitan C. of C.:

Again sponsor a Capitan Kids' rodeo, scheduled for May 24.

Sponsor an Achievement Day for the Youth of Lincoln county on Sept. 19, in which boys and girls 4-H club members, Future Farmers and Future Homemakers chapter members, Boy and Girl Scouts, may exhibit their agricultural projects and handiwork, vying for ribbons;

Work for an all-weather scenic road from Capitan to Ruidoso;

Continue to work for retention of Ft. Stanton hospital;

Work towards promoting additional tourist travel to Capitan and Lincoln county;

Push for an increased membership;

And to be alert for any and all other community betterment ideas and projects which may develop or present themselves in the new club year.

Other officers of the Capitan C. of C. are: E. B. Choates, vice-president; James E. Harcrow, secretary-treasurer; board members—D. O. Murphy, Lon Merchant, Virgil Hall, Fletcher Hall and L. W. Clark.

FULLER ELECTED

Charles D. Fuller of Picacho was elected a vice-president of the New Mexico Wool Growers association in that organization's convention in Albuquerque last week.

ADD UNITS

Two additional cabins are being built here by Idle Hour Lodge, owned and operated by Mr. and Mrs. Luther Bynum.

Movies of Alaska Are Shown Here

About two dozen friends of Ralph Brown and R. H. Hedgecoke Wednesday evening saw color motion pictures of Kodiak island and Alaska, made by the two men who will be the guides for the Ruidosoans when they journey by air to that country late next month for a bear hunt. The movies were also shown by the professional guides, Morris Talifson and Bill Pinnell of Kodiak, to high school students here.

Some 2,500 feet of film were unreeled in the show, held in the fire hall. Scenes of plant life, marine life and hunting expeditions were screened. One scene was of the giant grizzly Pinnell shot, which almost tied the world's record for a Kodiak. The bear weighed better than 1,800 pounds and its skull measured 21 inches.

The two Alaskans operate a guide service for wealthy U. S. hunters. They showed numerous big bears bagged by visiting sportsmen. Fishing shots proved interesting to those who saw the film. The lakes, streams and bays hold an abundance of trout, salmon and halibut. Seals, moose, fox, wolverine, otter and other animals were photographed by the two men in their natural habitat.

All-Star Game Set for Hondo Saturday Night

Saturday, Feb. 21, has been set aside as the date for one of Hondo's popular basketball games. The stars from San Patricio and Hondo will play the stars from Tinnie and Picacho in a basketball game at 8:00 p.m., which should attract rooting fans from all the neighboring communities. The preliminary game is set for 7:00 p.m. between the "B" teams of the above-mentioned communities.

R. C. Nunez, a national figure in "athletics," is the captain of the lower valley team, and Albert Gomez, another great athlete, is the captain of the upper valley team. Some of the members of the Tinnie-Picacho team are: Wilbur McKnight, Carl P. Radcliff, Frank Titsworth, Dan Salas, Fred Romero, the Gutierrez Brothers, George Sisneros, Sylvester Salcido, and others of equal ability.

In the San Patricio-Hondo team will be such outstanding players as Frank Gomez, Fermin Pacheco, John Hamilton, S. A. Nunez, Supt. Fermin Montes, S. A. Montes, A. Aulicino, Jess Lara, Ben Sanchez, Ernest Silva, Tom Wright, and ten or twelve others. Mickey Thomas and Wilda Taylor are cheer leaders of the upper valley team. Johnny and Shelton are members of the team. The rooting section of the lower valley team is led by Lucinda Nunez and Pauline McKnight. The high school band will play during the game. All the necessary extras, waterboys, and so forth, will be on hand to take care of "emergencies." Admission to the games will be 25c and 50c. Proceeds will go to the P.T.A. of the Hondo Valley Public schools.

Approve Federal Funds For "54" Highway Project

The Federal Bureau of Public Roads has agreed to furnish its share for a nearly $8 million New Mexico highway construction program, including 17.3 miles of grading and draining on U. S. 54 in Lincoln county between Corona and Carrizozo, according to news reports from Santa Fe, under date of February 18.

The Lincoln county project, one of several throughout the state, will complete the entire unimproved portion of Highway 54 in New Mexico except for asphalt surfacing. The asphalt surfacing will be completed as soon as possible, according to information given Representative Herbert Bays and Senator Murray Morgan, local legislators in Santa Fe, in late January.

While Bays and Morgan were advised in late January that the projects were included in the contemplated program to be let on February 27, they were still pending Federal approval at that time. Local C of C officials and others have been working for some time urging completion of improvements on Highway 54.

JUNIOR DEPUTIES TO BE LIONS GUESTS

Members of Arba Jones' Junior Deputy sheriffs of Lincoln county are to be guests of individual Lions club members in their supper session Tuesday night next week in Navajo Lodge here, the club voted in its meeting this week. Motion pictures of the 1952 World Series baseball classic were screened as a program this week.

Raymond Buckner Named Mayor—Kuykendall Appointed To Council

Ruidoso Village council last Friday night named one of its members, Raymond Buckner, as mayor of Ruidoso, succeeding W. D. Ratliff who resigned recently in the middle of a second term. Buckner is to retain his position as water commissioner on the council, and the job of police commissioner will go to Trustee R. H. Hedgecoke, a position formerly held by the mayor.

To fill the vacancy on the council when Buckner was moved up to the mayor's post, S. K. Kuykendall, operator of Vaughnland courts, was named to the council by the trustees. He was given the job of street commissioner, formerly held by Hedgecoke. Kuykendall currently is serving as president of the Ruidoso Chamber of Commerce.

Buckner, who came to Ruidoso in 1945, and is operator of Buckner's store here, appliance and gift firm, said he was asking co-operation of the citizens who have matters pertaining to city business to reserve their discussion of that business for meetings of the council held each Friday night at the city hall. "The mayor does not have a vote, anyway, in any city projects, only to unknot a tie, and for that reason any proposal should come before the council, rather than being brought to me," he stressed.

RAYMOND BUCKNER

S. K. KUYKENDALL

Progress Report On Right-of-Ways Given by Attorney

Village Attorney Geo. L. Zimmerman this week gave the News this report on his action recently on the status of easements for widening State Highway 37 at danger points within the village limits of Ruidoso:

Warren H. Barrett and Annie Barrett have executed and delivered a Grant of Right of Way Easement to the Village of Ruidoso for Lot 111, Skyland Subdivision, Village of Ruidoso.

George Rue and Nora Rue have executed and delivered a Grant of Right of Way Easement to the Village of Ruidoso for lots 328, 329, 330, 331 and 332, Skyland Subdivision.

Fred Montoya and Martha Montoya have executed and delivered a Grant of Right of Way Easement to the Village of Ruidoso for lots 103, 106 and 107, Skyland Subdivision.

Carmon Phillips has promised to give a Right of Way Easement to the Village of Ruidoso for a portion of Tract A, Palmer Gateway Subdivision conditioned that present right-of-way south boundary does not necessitate removing Old Mill Building.

Madeleine A. Burdett and Stella M. Campbell have promised to give a right-of-way easement to the Village of Ruidoso for lots 607, 608, 609, 610, 611, 612, 613, 614 and 615, Skyland Subdivision, and will so execute and deliver a Grant of Right of Way Easement as soon as one of the grantor's hand recovers from a recent injury so that the grantor may sign her name. The same parties have also agreed to grant an option to the Village to purchase a right-of-way to lots 512, 513 and 514, 639, 640, 641, 642 and 643, Skyland Subdivision, at a reasonable option.

Ruidoso Realty, by Mr. Tom Jones, has offered to give all the necessary easements for the Navajo Dip Project, conditioned that the proposed preliminary survey will be shifted to the south in order that only 20 feet will be lost to the Ruidoso Realty Company and their lessees, instead of the 40 feet presently required. Carl C. DeBord has agreed to abide by the decision of the Ruidoso Realty Company, and will give all the necessary easements conditioned on prior approval of the final center line and right-of-way by the Ruidoso Realty Company.

Beatrice Huntress, owner of lots 333, 334, 335, 336 and 337 has notified the Village that she will return on or about March 7, 1953 to discuss the proposed easements.

Yolanda Manley has promised to execute and deliver a right-of-way easement to lots 108, 109, 110, Skyland Subdivision.

Communications to R. C. Cleveland, last present address, Route 2, Albuquerque, New Mexico, have been returned and reforwarded to Las Cruces, New Mexico. Mr. Cleveland owns lots 616, 617, 618, Skyland Subdivision. Please notify the Village Clerk, Editor of the Ruidoso News or Attorney Geo. L. Zimmerman of this person's present address or whereabouts.

Charles Culver and his sister have promised to give an option to purchase an easement over lots 579, 580, 581, 582 and 583, Skyland Subdivision at a reasonable consideration.

Donald B. Osborn has promised to give a right-of-way easement to lots 497 through 511, Skyland, conditioned on present action being taken to alleviate surface water run-off condition at Carrizo Hill.

Mrs. Mabel Petrillo has promised to give a right-of-way easement to lots 385 through 389, Skyland Addition.

Julio Silver's lots are now owned

(Continued to Back Page)

Della Hale attended a beauty counsellor luncheon in Roswell at La Cima one day last week.

Entries Coming In For Gold Medal Cage Tourney

Entries for the Gold Medal Independent basketball tournament in Ruidoso will close Sunday, March 1, at one o'clock. At that time there will be a meeting of representatives of the various teams at Ruidoso High School and drawings for bracket positions will be accomplished.

The tournament will start either March 11 or 12 depending upon the number of entries, according to Cy Leland, tournament director. There will be at least two games each night, with the semi-finals to be played on Saturday afternoon and the finals that night.

Several teams from the Roswell and Alamogordo areas already have entered the tournament. One of the Carlsbad potash companies also will be included. There are in addition to expected entries from Ruidoso, Carrizozo and Tularosa.

The tournament is open to independent teams which do not include any college or high school players of the current season on their roster. Awards include four trophies and 66 individual medals for team members. The event is sponsored annually by Ruidoso High School.

Season tickets will be available next week for $1.50. Individual sessions may be attended for 50c except the finals on Saturday night, which will be 75c.

RALPH McGUIRE NAMED REGISTRAR HERE FOR SELECTIVE SERVICE

As a service to the young men of Ruidoso, Green Tree and Hollywood, Ralph McGuire, local high school instructor, has been named registrar in this area for Selective Service. All youths reaching the age of 18 must register for the draft, and may now do so by contacting McGuire at the high school, rather than having to go to the county seat in Carrizozo, as has been customary in the past.

EASTER SEAL DRIVE IS STARTED HERE

Letters were mailed to numerous prospective contributors this week in the first move in the 1953 Crippled Children's Easter Seal fund raising campaign. Chairman this year here is Vic Lamb, named to head that work by the Lions club. Additional letters and advertising of the drive will be undertaken by the chairman, assisted by Mrs. Lamb, as Easter nears.

COUNTY SCHOOL BUDGET COMMISSIONER

Emmett Reese of Ruidoso and Leando Vega, Carrizozo, were named Lincoln County School Budget commissioners for 1953 by the county commissioners court in a recent session.

SNOW FALLS THURSDAY

About three inches of snow fell about sunup Thursday this week, accompanied by high winds.

WEATHER

Date	Hi	Lo	Precip.
12	42	7	.00
13	44	20	.00
14	48	18	.00
15	60	20	.00
16	54	17	.00
17	55	2	.00
18	55	11	.00

(As reported by C.A. Culver, co-operative weather observer for the U. S. Department of Commerce)

The Ruidoso News

SERVING LINCOLN COUNTY

Mr. and Mrs. Vic Lamb .... Editors & Publishers
Jim Lamb .... Associate
(Founded May 16, 1946 by Lloyd and Ida Bloodworth)
Entered as Second Class Matter at the Post Office, Ruidoso New Mexico, under Act of March 30, 1879.

Subscription $2.50 per year in advance
Member: New Mexico Press Association

LIFE-O-GRAMS

'SCENES ALONG TH' PATH O' LIFE'
By Suzanne Oliver

A youngish man, dressed in khakis, rubber boots and a brown felt hat, sat on a rock ledge near the clear mountain stream, fishing. By his side sat a small boy in blue cover-alls and a big straw hat. His chubby hands held tightly to a willow switch, upon which were strung a half-dozen small rainbow trout. Now and then, between the questions he plied to the man, he sleepily nodded his tow head.

He shifted his weakly little legs, looked the man in the face, pointed toward the tall pines and fir, and asked

"Daddy, how come the big trees?"

"God put them here, son," the man replied, patiently, without taking his eyes from the stream of water "God made the trees for all of us to enjoy, and for lumber and wood."

"Did he make the rocks, too, Daddy?" he cast his big blue eyes about for other objects which he might ask about, "and the willows, and you and me?"

"Yes, son, God made everything there is, everything," he answered patiently, "the clouds, the birds and flowers—everything."

The little boy looked at the small fish, drying up on the willow switch, for a long minute and held them up as high as his arms would reach as if in deep thought. Then he asked:

"Did God make the fish, too?"

"Surely, son," the man answered, his voice growing a little impatient "I just finished telling you that God made everything there is in the world, even the world." He got to his feet and began to reel in his fishing line

"Well, if He made everything," an angry, puzzled look covered the little boy's face, "even these fish, I can't see why in heck He didn't make 'em big ones so we wouldn't have to stay here all day to get enough for dinner, and I'm hungry."

The man smiled understandingly, took the boy by the hand and together they strolled down the river, the boy still clutching the willow switch, the few little trout stiff in death upon it.

LAFF

And You'll Live Longer

Caller: When is your sister thinking of getting married?
Small Brother: Constantly.

—o—

Eddie: "Hey, Tiny, there's a woman peddler at the door."
Tiny: "Gee, swell, get two assorted."

—o—

Sailor: What would you do if I kissed you?
Doll: I'd call my brother.
Sailor: How old is he?
Doll: Three.

—o—

Serious Young Man: Do you enjoy Kipling?
Giddy Young Thing: I don't know. How do you kipple?

Letters to Ye Editor

Oklahoma City, Okla.
February 10, 1953

The Ruidoso News,
Ruidoso, New Mex.
Dear Editor:

I do not mean to make a pest of myself, just because you were kind enough to publish my letter, last week. As a matter of fact, I did not think of its publication, even though it was alright to do this, else I might have given credit to some other fine families who helped us to enjoy New Mexico last summer.

In addition to the Browns, of Green Tree, we also visited with Mr. and Mrs. Geo. P. Goodson of Alamogordo, with whom we toured the Rio Grande valley from El Paso up through Albuquerque, Santa Fe and Taos. Also, credit should be given to the L. H. Kellar family of Roswell, who escorted us through Carlsbad Caverns.

We enjoyed our stay very much, and, as I told you in the other letter, we made up our minds to return. Of course, having seen so much of the state, we feel that there must have been some extra pulling power that caused us to choose your community. We may not be much of an addition to Ruidoso, but we are going to enjoy it, I am sure.

In addition to the fact that we will be reformed Okies, this much may be said against us—one of us (I won't say which one) is a would-be poet. Attached to this letter is a sample, which, if nothing else can be said for it, will give you an idea of how we feel about that part of New Mexico. You may use it, if you wish.

Best wishes,
T. Leslie Bailey.
3017 North Place.

Ruidoso

Hear the noisy Ruidoso
Tumbling down the mountain-side,
As its crystal water rushes
Toward the sea to meet the tide.

See the pine trees, tall and stately,
With their branches in the sky,
While the song birds, flitting gaily,
Sing a soothing lullaby.

In the distance, see Old Baldy's
Snowy peak above the clouds,
Standing silent and majestic,
Looking down upon the crowds.

Ruidoso,—Nature's playground—
Home of everything that's nice,
In the Land of Strange Enchantment,—
Surely, this is Paradise.

T. L. B.

Dear Sir:

March of Dimes—1953

As of February 17, 1953, collections turned in for the March of Dimes in Lincoln County totaled $1,625.56, of this amount $100.00 was spent for supplies in carrying on the campaign. The credit for this fine collection goes to those who so willingly gave of their time and energies to carry on the March of Dimes. The committee in Ruidoso reports approximately $400.00, when this is banked our total will be close to $2000.00 clear. The Hondo Valley, Lincoln and Ancho will have more to turn in also.

The break down on the $1,625.56 is as follows: Corporate and business gifts, $100.00; Schools, $144.11; House to House, $50.00; Mother's March, $62.74; Iron Lungs, $193.94; Cards, $573.56; Special Events, $71.21; Clubs and Organizations, $359.56; Theatre Collections, $3.84.

Mr. Lamb: Trust this is not too late for your paper. Will try to get the final report to you as soon as all committees report in. Thanks for all you have done for the 1953 March.

Sincerely,
Mrs. Jane S. Turner, Chairman
Lincoln Co. March of Dimes.

Green Tree, New Mexico
February 16, 1953

To Ye Editor,
Dear Editor:

I read your paper every week, and a lot I agree with and some not, that is our American privilege, and your privilege as an Editor.

I read two articles by the Rev. Leandra B. Lee of the First Baptist Church of your town, and I want to say Rev. Lee is right. I appreciate such articles, and may we have more like them. I am pastor of The First Baptist Church at Green Tree, your neighboring town, and I find church members here from most every place with no care about their church affiliation. Yet they claim to be Christian. (Just doesn't make sense.)

Jesse F. Allen.

BOWLING

Ladies League (Feb. 17)

Team	W.	L.
Frigid-Airians	12	2
Newsettes	10	4
Toppers	7	7
Brunell's	5	9
Hi-Flyers	5	9
Merle Norman Cos.	3	11

High lady, one game, Hazel Brittenback, 155; two games, Brittenback, 288.

High team, one game, Toppers, 541; two games, Toppers, 1,036.

Mixed League (Feb. 12)

Team	W.	L.
Navajos	35	19
Brunells	30	24
Hob Nobbers	29	25
Sacra Bros.	19	35
Apaches	18	36
Mescal-Arrows	17	37

High lady, one game, Bonnie McEuen, 188; three games, McEuen, 484.

High man, one game, Bob Hollis, 178; two games, Hollis, 513.

High team, three games, Apaches, 2,116.

HOSPITAL

Patients receiving treatment the last several days in Ruidoso-Hondo Valley General hospital have been Mrs. Wanda Coffee, Green Tree; Mrs. Frank Bonnell, Capitan; Teddy Bennett and Mrs. Lucas Gallegos, Ruidoso.

Born to Dr. and Mrs. Amos Crump, Alamogordo, a son, Feb. 13, weighing 8 lbs., 1 oz.

"Honeymoon Club"

Mr. and Mrs. J. Neal Jennings, 1264 Glenneyre, Laguna Beach, Calif., who were wed at Brownfield, Tex., Feb. 14, honeymooned here last week-end at Vaughnland. The bride is the former Peggy Ruth Black, daughter of the R. D. Blacks of Brownfield, and the groom is the son of the R. H. Jennings of Canyon, Tex.

LIONS CONTRIBUTE TO HOLLAND RELIEF

Ruidoso Lions club, in its meeting last week, voted to contribute $25 to the Relief fund now being raised for aid of flood-stricken Holland. Dr. Bram Vanderstok, a native of that country, and a Lions club member, added $25 to the club's gift for his countrymen.

LOTS OF GOOD TRANSPORTATION AT PRICES YOU CAN AFFORD

1951 Ford, radio and heater, white sidewall tires, perfect $1,350

1946 Chevrolet, radio and heater, good tires, ready to go $695

1941 Nash, new tires, lots of transportation $295

1949 Ford Club Coupe, new paint, radio & heater, overdrive $1,095

1946 Chevrolet Panel Rough and Ready $325

W. R. LONG
Bonded Dealer
We Carry Our Own Paper
Green Tree, N. M.

NOTICE

Property owners are required to render their property before March 1, 1953. A penalty will be added after that date. Tax schedules are available and will be mailed upon request. I will be in Ruidoso at the city hall Feb. 20 through March 1.
LLOYD VIGIL, Lincoln County Assessor (2-27)

NOTICE

The Board of Trustees of the Village of Ruidoso will open sealed bids or application for Garbage collection for the Village on Feb. 27, 1953 at regular meeting of the council. All information regarding above may be obtained at the office of the clerk of the Village of Ruidoso. The Board of Trustees of said village reserves the right to reject any and all bids. BOARD OF TRUSTEES, Village of Ruidoso, N. M.

BACKACHE?

If you are bothered by Backache, Getting Up Nights (too frequent, burning or itching urination), Pressure over Bladder, or strong cloudy urine, due to minor temporary Kidney and Bladder Irritation, for palliative relief ask your druggist about CYSTEX. Popular 30 years. 30 million packages used. Satisfaction or money back guaranteed. Ask druggist about CYSTEX today.

WHO CARES WHAT THE WEATHERMAN SAYS?

LET IT RAIN, sleet or snow . . . let the dust storms blow. *Every* day's a perfect drying day with an electric clothes dryer. Any time you choose, even at night, you just pop in your fresh-washed clothes, set a dial and your electric dryer does the rest. Eliminates clothesline work and worry . . . protects your washables from sun-fading and wind-whipping . . . gives you the fluffiest, easiest-to-iron clothes you ever saw . . . and does it all *automatically*. Investigate the advantages of an electric clothes dryer *today!*

See Your Electric Appliance Dealer or

COMMUNITY PUBLIC SERVICE COMPANY
"Your Friendly Electric Company"

WHEN IN DOUBT
—CALL—
ROY NELSON
"The Plumber"
NO JOB TOO LARGE OR TOO SMALL
Phone 36-02

OSTEOPATHIC PHYSICIANS
W. D. Horton
D. E. Snyder
GENERAL PRACTICE
X-RAY
Phone [illegible]
Across From
Wagon Wheel Motel

Merle Norman
PRODUCTS
YOU
Are Cordially Invited To Be Our Guest . . . Learn How to Perfect Your Make-up Technique In Just Minutes!
Your Individual Color Chart Carefully Prepared.
Gena Rose Beauty Salon
Corner of Main Road and Mechem Drive
Rose Brownfield
Merle Norman Studio

Time For—
- Asparagus Roots
- Garden Seed
- Grass Seed
- Flower Seed

HARDWARE RUIDOSO
Pat & Leon Farrar

BEN ROY
INSURANCE
TAX SERVICE
Box 156 Ruidoso, N. M.
Phone 68-02

When You Need To Make A Hurried Trip
—CONTACT—
RALPH BROWN
Fly Chartered Plane
Residence Phone 71-11 Air Port Phone 14-03

Refrigeration
Service
Domestic and Commercial Refrigeration Sales and
New and Used Boxes For Sale
W. A. HART
Phone 26-13

JOHN EMDE
GENERAL CONTRACTOR
- Experienced
- Well Equipped
COMMERCIAL and HOME BUILDING
Phone 14-12 Write Box 1652
RUIDOSO, N. M.

For All Your
FLORAL
Requirements
Phone 72-03 or 26-11
Mrs. Billie Clarke
Agent For
THE BLOSSOM SHOP
of Roswell

Louis Philippe
COMMERCIAL PHOTOGRAPHY and FILMS DEVELOPED

Classified Ads -- Business Directory

Where To Find It In Ruidoso

MARKET PLACE OF THE VALLEY AND CANYON

ALL Classified ads must be paid in advance with the exception of those run by regular display advertisers. The rate for classified advertising is 15c per line, counting five words to the line, with a 60c minimum charge. This rate holds true for one week's insertion and can be multiplied by the number of weeks the ad is to be run. WHEN MAILING IN CLASSIFIED ADS PLEASE ENCLOSE CHECK OR MONEY ORDER OR IF YOU LIVE IN RUIDOSO BRING THEM BY THE OFFICE BEFORE TUESDAY AFTERNOON EACH WEEK.

WANT RUIDOSO PROPERTY—Have clients in the following towns wanting to trade for Ruidoso property: Portales, Roswell, Lubbock, Brownfield, Jacksboro and Fort Worth. See me for trading. Paul H. Douglass.

CANASTA PARTY Every Monday afternoon, 2 o'clock at Navajo Lodge. Bring your own foursome if you desire. tf

LOOKING FOR BUSINESS IN RUIDOSO? I believe I can show you one that will yield a satisfactory income on your investment. Walt Crosby, Thunderbird Lodge. tfb

BAKING TO ORDER—Cakes for anniversaries, refreshments for parties, special orders for receptions. Johnson's Grocery. tfb

FOR SALE—One of Ruidoso's better homes, 3 acres, deeded land, this home is the answer to a woman's dream. Completely and beautifully furnished, only $18,000.00. Paul Douglass.

Seeing Is Believing!
Motorists Wake Up!
Have your tires vulcanized
Save $'s—Any Size, All Work Guaranteed. Bargains in New & Used Tires.
ROY PIOR TEXACO STATION

Five bedrooms, 3 baths, 5 acres land, A-1 construction, nothing nicer, $25,000. Walt Crosby, Thunderbird Lodge. 1tb

ROYAL TYPEWRITERS
ALES & SERVICE—All types typewriters & adding machines, new or used. Allied Business Machines Co., 410 N. Richardson, Roswell, Phe. 3674-W, or call Ruidoso News. tfb

FOR SALE—BUSINESS — Featuring gifts and ready-to-wear, choice location, exceptional three-year lease, $11,000.00. Exclusive listing. Paul Douglass.

BOOK MATCHES—The Ruidoso News is sales dealer for Superior Book Match Co., makers of the finest book matches in the world, jumbo size, double size, regular size, with pin-up girls, sports scenes, special cuts, advertising your business. Phone the News for a view of our samples. tf

FOR SALE—2-bedroom, modern and new home with every convenience, fireplace and panel ray heat, year 'round location, can be bought furnished or unfurnished. Priced unfurnished, $12,250.00. Paul Douglass.

FOR SALE—Or trade, Ford tractor. Joe McLaurin. tfc

FOR SALE—Two bedroom modern cabin, furnished, and on River, deeded lot, priced, $1,700; $40 mo. with no interest. Paul H. Douglass.

BIG SAVINGS—Four ways to save during February on magazine subscriptions: The American Magazine, 18 months, only $3; Woman's Home Companion, 30 months, $4; Collier's, 40 weeks, $3; OR—all three of the magazines above sent for one year, only $7. Ruidoso News, Subscription agent for magazines.

FOR SALE—Three-bedroom house, excellently finished in knotty pine; winterized; large corner lot on pavement. Priced $8,500. Walt Crosby, Thunderbird lodge. tfb

A DELUXE BUILDING SITE—In the vicinity of Green Tree near highway, 8 acres, $2,400. Walt Crosby at Thunderbird Lodge.

FOR SALE—Twenty acre fruit farm, nine acres under irrigation, very well improved place, well located. Excellent at—$16,500.00. Paul Douglass.

FOR SALE—Three bedroom modern, furnished house, three large lots on river. Price only—$10,000.00. Paul Douglass. 2tb

FOR SALE—Living room suite, Mrs. J. H. Merris, evenings and Sunday, a mile east of Fox cave on Hiway 70. 2tc

FOR SALE—Small two bedroom house, not modern but furnished, two nice lots. This place can be bought for—$2,625.00. Paul Douglass. 2tb

PENCIL SHARPENERS — Ledger sheets, Post Binders. The NEWS.

LOTS FOR SALE—I have lots in the Gateway for as low as $750.00. Around the Golf Course for $500.00 and in the upper canyon for $450.00. Paul Douglass.

FOR FRUIT TREES, Shrubbery, roses, shade trees, other nursery stock. BUY THE BEST, Get Stark Bros. products from W. S. Campbell, Green Tree. tfb

WANTED!

Have buyers for house $2,500 to $3,000; also buyer for house $3,000 to $4,000 as well as buyer for house between $4,000 and $5,000. W. D. Crosby, Thunderbird Lodge. tfb

ADDING MACHINE PAPER—Typewriter ribbons, salespads, other office supplies. Ruidoso News.

FOR SALE—2-bedroom, modern furnished house, on the river, deeded lot. Priced only $1700.00, $300.00 cash, $40.00 per month, with no interest. Paul Douglass.

RUBBER STAMPS—Stamp pads, adding machine paper, office supplies. THE NEWS.

5-ROOM Modern winterized home, excellent buy at $4,750. Walt Crosby, Thunderbird Lodge. tfb

FOR SALE—Pads of 100 bank drafts, 35c each. Ruidoso News.

FOR SALE—If you are looking for a Dude Ranch with spring water, I have 80 acres with five cabins and home, all furnished which can be bought for only—$12,500.00. Terms. Paul Douglass.

FOR SALE—Used Magic Chef gas range; Norge washing machine powered with electric motor; double rinse tub. White Auto Store. 2-13-20-27c

FOR SALE—2 room cabin, beautiful location, furnished, priced $850.00, Paul H. Douglass.

FOR SALE—1949 Ford tractor with equipment; 1952 Massey-Harris Pony tractor with cultivator, 2-way plow; 1950 Ford V-8 pick-up, completely overhauled, guar.; terracing blade for Ford tractor, Lincoln County Feed & Implement Co., Hiway 70. 1tc

FOR SALE—Nice, three bedroom furnished house, deeded lot, fireplace, has own water system and on river, priced $5,500.00. Paul H. Douglass.

Contract Ditch Work
MACHINE DIGGING
By Foot, By Hour, By Yard
Foundations Dug
JOE HAWKINS
at SACRA BROS. CO.

Tell Your Troubles To
CECIL JONES
SEPTIC TANK SERVICE
Phone 80 Ruidoso

Custom Assay Office
CHEMISTS and ASSAYERS
Shippers Representatives
P.O. Box 811 El Paso, Texas

CLARKE'S
Insurance Agency
Insurance
Of All Kinds
Billie and Ezel Clarke

SID COURVELLE
PLUMBING CONTRACTOR
Installation—Repair
Sales & Service
Phone 77-01

VAUGHNLAND
"Live The Life of Riley
In A Cabin in the Pine"
24 Modern Cabins
Kitchenettes Baths
Completely Furnished
Among The Pines
On The Noisy River
"Open Year 'Round"
Playground For Children

INCOME TAX SERVICE
HARVEY ACCOUNTING SERVICE
Phone 4-04

We Specialize In:
BREAKFAST
MERCHANT LUNCHES
Home of Home Cooking
The Chuck Wagon Cafe
Chubby & Ann Hicks

GRACE CORLEY SUTTON
TEACHER OF PIANO
(Theory and Harmony)
Adult Popular Music Classes
Palmer Gateway—Phone 69-02
Ruidoso, N. M. p-3-1

A. C. KELLEY
Licensed Contractor
ROCK and CEMENT WORK
Ruidoso, New Mexico
Phone 59-11

APACHE VILLAGE
On The Alto Road
MODERN CABINS
Open Year 'Round
Mr. and Mrs. Lynn Butler

ERNEST WOOD
PLUMBING
CONTRACTOR
Box 156 Ruidoso, N. M.
Phone 74-03

Mannie's
BOOTS — SHOES
WESTERN TOGS
Box 1664
RUIDOSO, NEW MEXICO

NO JOB TOO LARGE OR TOO SMALL
W. P. (Bill) Chancey
BUILDING and CONSTRUCTION
Phone 721 P. O. Box 642
Ruidoso, New Mexico

PAUL H. DOUGLASS
REAL ESTATE
RANCHES - COMMERCIALS
HOMES - RENTALS
Phone 53-03 Res. 20-21
In Post Office Block

RUIDOSO REALTY Company, Inc.
Tom and Emadair Chase Jones
Local Agents
Lots for Lease or Sale
Cabins For Sale
Ruidoso and Upper Cedar Creek

If your drink is a pleasure—that's your business.
If your drinking is a problem—that's our business.
For a confidential talk with a member call 9011 or, write Box 62, Hollywood.
Ruidoso - Hollywood Greentree Group of
Alcoholics Anonymous
Meeting every Sunday morning at 10:30 in old Grandview Pharmacy Building. Public Invited tf

MESCALERO INDIAN AGENCY
AT
Tribal Wood Yard
HAS
JUNIPER and OAK
$11.00
—o—
PINE and FIR
$10.00
—o—
4-FOOT CORD LENGTHS
—o—
Delivery to Ruidoso and surrounding area will be made for $5.00 per load or portion thereof on cord-wood. Load averages 2½ to 3 cords.
Mescalero, New Mexico

FRONTIER ROOM BUFFALO ROOM

"MISS PERSONALITY"

Songs and Music

Every Night

NEW MEXICO'S FINEST RESORT HOTEL

NAVAJO LODGE

DINING ROOM—food you will enjoy

Famous

Smorgasbord DINNER

EVERY FRIDAY EVENING—

ALL YOU CAN EAT . . . $1.50

$107,000 Fee For Huge Mural By Peter Hurd

Peter Hurd, nationally known artist, is painting a $107,000 memorial to West Texas pioneers on the walls of Texas Tech's Museum rotunda.

"This is the most unique opportunity and the greatest in scope of any I've ever had," said the 49-year-old native of Roswell, N. M., whose ranch is in Lincoln county, 20 miles east of Ruidoso on U. S. Highway 70.

He expects to spend two years completing the fresco on the 1,316-square foot rotunda walls.

The mural project is a dream of Dr. William Curry Holden, museum director, and more than two years have been spent in planning it.

Each of the rotunda's 16 facets will depict an actual person representative of the groups that made the most significant contributions to West Texas development.

Behind the figures and binding them together will be a bold West Texas landscape in several stages of history.

Mr. and Mrs. Coe of Wisconsin and Mr. and Mrs. Ray Richardson of El Paso were guests of the Edward H. Starrs here in their cabin last week-end.

Visitors at the Church of Christ here last Sunday included Mr. and Mrs. K. L. Shaw, and Mr. and Mrs. Robert L. Smith, all of Lockney, Tex., all members of the Main Street Church of Christ there.

Eckert's Bar-B-Q pit on Hiway 70 is open again after being closed several days due to illness and for redecorating. Village cafe, operated by the Ramseys, and Brown's cafe, both in the Carter's Park and Skyland area, both are are open again after being closed for a little over a month.

Every state in the union except Delaware was represented among visitors at White Sands National Monument last month, according to Supt. Johnwill Faris, who lists a total of 12,795 visitors checked in, coming in 3,281 cars. Represented in addition to the 47 states were Washington, D. C., Alaska, Canada, Germany, Hawaii, Mexico and Panama. The attendance was the largest for any January to date, Faris advises.—Alamogordo News.

WSCS Takes Over Chuckwagon Cafe Next Thursday

The Woman's Society for Christian Service of the Community Methodist church will operate the Chuckwagon cafe, owned by Chubby and Ann Hicks, on Thursday, Feb. 26. The cafe usually closes on Thursday, but will remain open that day while members of the WSCS dish out breakfasts, plate lunches and short orders. They'll man the kitchen and serve the tables, too. Proceeds from all sales that day will be put in the fund to make repairs on the Methodist parsonage.

"Those desiring to donate prepared foods, such as cakes, pies, etc., contact Della Hale or Edith Johnson," it was announced.

Mr. and Mrs. Raymond Buckner plan to attend a preview showing and sales meeting on the 1953 Frigidaire appliances in Roswell early next week.

Rev. and Mrs. Robert Y. Davis, Ft. Stanton, were here Monday calling on members of the Episcopal church.

CHOKED with stomach GAS?

THANK HEAVENS! Most attacks are just a . . . indigestion. When it strikes, take Bell-ans tablets. They contain the fastest-acting medicines known to doctors for the relief of heartburn, gas and similar distress. 35¢.

Use The Mails To Do Your Banking- - -

Pay by Check for Safety, Speed, Accurate Records and Convenience

OTERO COUNTY STATE BANK

Alamogordo, New Mexico

Member Federal Deposit Insurance Corporation

INTER-MOUNTAIN SUPPLY

COMMERCIAL REFRIGERATION

WESTINGHOUSE APPLIANCES

WADE H. LANE JOHN G. BUCKNER

LINCOLN COUNTY FEED & IMPLEMENT COMPANY

PURINA CHOWS

MASSEY-HARRIS IMPLEMENTS

Phone 66-12 — Ruidoso — On Highway 70

Oh . . . They're So . . .

BEAUTIFUL

- Those imported Scarves and Stoles from Scotland.
- New Spring Dresses by Solmor of Dallas.
- Colorful Piece Goods and Trimming.

RUIDOSO DRY GOODS

Job Hill RESTAURANT

OPEN YEAR ROUND

Palmer Gateway Ruidoso, N.M.

Sandwiches Chicken Steaks

Home Cooked Quality Foods!

6 A.M. To 9 P.M.

24 HOUR SERVICE

in both our Cafe and Service Station

SUNDAY WE FEATURE VIRGINIA BAKED HAM or TURKEY DINNERS!

THOMPSON'S CAFE & SERVICE STA. & GARAGE

CONOCO PRODUCTS

ON HIGHWAY 70 — HOLLYWOOD

For Convenience

BANK BY MAIL

Your mailman becomes your banker when you use First National's "Bank by Mail" plan. Mail us your deposit—we return the duplicate deposit slip. Convenient—time saving!

THE FIRST NATIONAL BANK OF ROSWELL

Established 1890

"A Home Institution"

Member Federal Deposit Insurance Corporation

"Hot flashes" of Change of Life stopped or strikingly relieved

In 63-80%* of the cases in doctors' tests!

Those suffocating "heat waves"—alternating with nervous, clammy feelings — and accompanied often by restless irritability and nervousness — are well-known to women suffering the functionally-caused distress of middle-life "change"!

You want relief from such suffering. And—chances are—you can get it. Thrilling relief! *Thanks to two famous Lydia Pinkham medicines!*

In doctors' tests, Lydia Pinkham's Compound and Tablets brought relief from such distress in 63 and 80% (respectively) of the cases tested. Complete or striking relief!

Thousands Have Benefited

Amazing, you say? Not to the many thousands of women who know from experience what these Lydia Pinkham medicines can do!

Their action — actually — is very modern. They exert a scientifically *calming, soothing* effect!

Try Lydia Pinkham's on the basis of medical evidence! See if *you*, too, don't gain blessed relief from those terrible "hot flashes" and weakness so common in "change of life."

How Lydia Pinkham's works

It acts through a woman's sympathetic nervous system to give relief from the "hot flashes" and other functionally-caused distresses of "change of life."

Don't put it off! Get Lydia Pinkham's Vegetable Compound or *new, improved* Tablets with added iron *(trial size only 59¢).*

Wonderful — too — for the functional pains, cramps, "dragged-out" feelings and other discomfort of monthly menstrual periods!

Ruidoso Junction • Ruidoso Junction

SEE OGDEN CARROLL FOR

USED CARS

BUY NOW!

SEVERAL GOOD MODELS TO SELECT FROM

ANNOUNCING

We'll Have On Display Soon, The New

GMC PICK-UP

WHICH WILL HAVE HYDROMATIC DRIVE

(Optional, of course!)

Let's Talk Trade on a New Pontiac or New GMC Truck or Pick-Up—You'll Like Our offer on Your Trade-In.

Representing BAXLEY MOTOR CO.

Alamogordo, New Mexico

OGDEN CARROLL

Pick Your Favorite Flavor In Delicious

CITY DAIRY ICE CREAM!

Packaged in cups, pints (round or square), quarts (round or square), half gallons or gallons.

★ Vanilla ★ Chocolate
★ Strawberry ★ Burgundy Cherry
★ Orange Pineapple
★ Strawberry Marble
★ Chocolate Marble
★ Pineapple Marble
– and others!

On sale at your favorite grocery or drug sundry store

Kids and Grown-Ups, Too Will Love Our

EMPIRE ICE CREAM SANDWICH

A delicious refreshment on sale this season, wherever you go — try one. You'll want more.

CITY DAIRY

Manufacturers of Popular Dairy Products

MYSTERY OF THE WEEK WHODUNIT?

Somebody Killed Old Man

H. C. L.

(High Cost of Living)

FOR OUR CUSTOMERS

COME SEE THE CORPSES

(Canned or Otherwise)

Also, come in meet our new manager who succeeds Max (Mustache and all)

FLOYD of the Mayflower BRADFORDS

Fox Mercantile

WE GIVE S&H GREEN STAMPS

Known from Coast to Coast

CLAYTON BENNETT

INDIAN TRADER

West of Junction Hiway 70

Soothe Itching, FIERY PILES

Don't let sore, fiery, painful, itching simple Piles drive you nearly crazy. In 15 minutes "HINAROID" starts giving you wonderful cooling, soothing, temporary relieving relief from pain, burning and itching or money back guaranteed. Genuine "HINAROID" costs only $1.00 at druggists

"Suffered 7 years—then I found Pazo brings amazing relief!"

says Mr. H. W., Los Angeles, Calif.

Speed amazing relief from miseries of simple piles, with soothing Pazo! Acts to relieve pain, itching *instantly*—soothes inflamed tissues—lubricates dry, hard, crack parts—helps prevent cracking, soreness, bleeding, stinging. You get real comfort, real help. Don't suffer needless torture from simple piles. Get Pazo for fast, wonderful relief. Ask your doctor about it. Suppository form—also tubes with perforated nozzle pipe for easy application.

Pazo Ointment and Suppositories

Church of Christ

Ruidoso, New Mexico

SUNDAY SERVICES

Bible Classes ..... 9:45 a.m.
Sermon ..... 10:45 a.m.
Communion ..... 11:40 a.m.
Evening Services ..... 7:00 p.m.

Blessed are the pure in heart: for they shall see God.

M. A. ELKINS, Minister

A Hearty Welcome To All

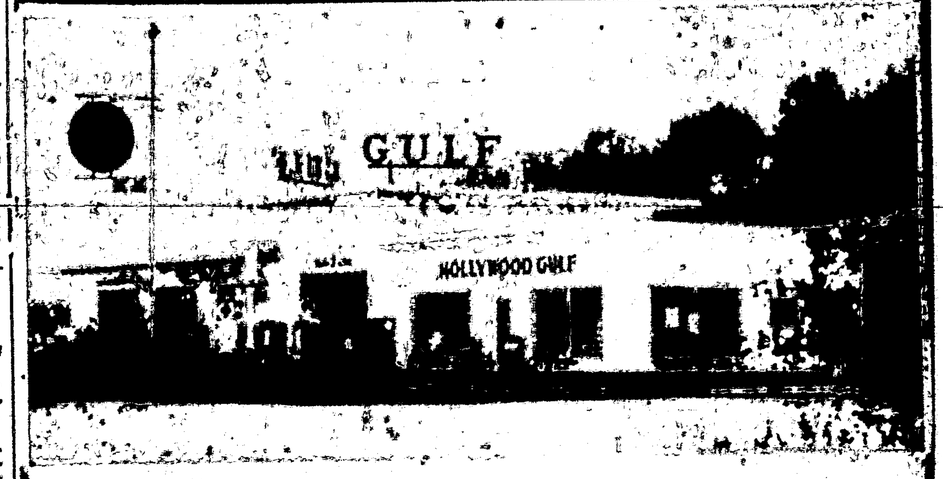

WHEN IT'S SPRING HOUSECLEANING TIME—REMEMBER YOUR CAR, TOO . . .

Let us wash and grease, wash, polish and vacuum it and get it ready for lots of traveling during the spring months.

GULF and SIEBERLING TIRES, TUBES and BATTERIES

HOLLYWOOD GULF

On Hiway 70 — Phone 32-12

Bill Harris, Manager

A WARM WESTERN WELCOME ALWAYS AWAITS YOU AT . . .

THE Buckaroo COCKTAIL LOUNGE Ruidoso, New Mexico

TOPS IN SERVICE AND MIXED DRINKS

-:- AROUND -:- HIGH SCHOOL

By Marsha Elberson

The Carrizozo Grizzlies defeated the Ruidoso Warriors in two basketball games played here last Friday afternoon. The "B" team was defeated, 23 to 15 and the "A" team lost 47 to 36. Here are the box scores

"B" Game

Ruidoso	fg	ft	pf	tp
Maes	2	0	5	4
Moore	0	1	0	1
Glascock	1	0	0	2
Perry	0	0	1	0
Northrip	1	4	1	6
Lackey	1	0	0	2
TOTALS	5	5	8	15
Carrizozo				
Harkey	3	0	1	6
Barbett	3	2	1	8
Nowell	0	0	3	0
Sidwell	1	1	1	3
Gallegos	2	0	1	4
Lucero	0	2	0	2
TOTALS	9	5	7	23

"A" Game

Ruidoso				
Skellett	3	1	2	7
Holman	4	1	4	9
Allison	3	1	1	7
Hall	2	1	2	5
Westall	0	0	2	0
Rusler	1	0	0	2
Maes	3	0	2	6
TOTALS	16	4	13	36
Carrizozo				
Vega	1	2	0	4
Candalaria	2	2	0	6
Wilson, C.	3	2	2	8
Lopez	0	1	1	1
Lopez, T.	3	1	1	7
King	3	0	2	6
Wedell	7	1	2	15
TOTALS	19	9	8	47

AT ARNOLD HOME—Fat Chubbock, Ruidoso Lions club member, chats with Mrs. Mae Arnold, pioneer Lincoln teacher, whose home was remodeled as a project undertaken by the Lions club this winter here. Chubbuck spearheaded the job, which saw a new roof put on, rooms in the home winterized, new gates hung and other comforts and improvements made on the long-time family residence near Alto. —News Photo.

Individual pictures of the high school students, and grade school students, were taken last Tuesday by Grover Little of Provine Studios, Alexander, Louisiana. Also, Mr. Little took group pictures of the various clubs at high school, to be put into the school annual, The Tomahawk.

* * *

Johnnie Barajas was elected as the Future Homemakers of America Sweetheart and was crowned King of the F.H.A. Valentine Dance last Friday night. His Queen was Barbara Nelson.

Red and white streamers and hearts decorated the Home Ec Cottage and the crowns were made by the decoration committee, for the King and Queen.

Everyone enjoyed the dance, which will be marked down as another successful event in the F. H. A.'s history.

* * *

Six weeks exams were given this past week for the fourth time this year. Grades will be issued on next Tuesday.

* * *

The Future Business Leaders of America banquet will be held on April 2nd. This banquet is attended by the F.B.L.A. members and the members of the local Lions Club.

* * *

Tonight the Ruidoso Warriors will play their last basketball game of the 1952-53 season. They will face the Weed High School team at Weed. Game time will be 6:45. We'd like to see everyone present for this final game, to cheer for the Warriors, and their coach, Ralph McGuire.

* * *

The District 14 annual basketball tournament will open next Thursday at 1:00 at the Alamogordo gym. Awards will be presented by the Alamogordo Chamber of Commerce and Alamogordo High School.

Tularosa will face Hondo at 3:30 on Thursday, Weed will meet Carrizozo at 7:00 on Thursday, and Ruidoso will meet Capitan at 8:30 on Thursday. Consolation and championship games will be played on Friday and Saturday.

The L. P. Bloodworths of Albuquerque were here last week-end.

ROSWELL PLASTER
SAND
Sand and Gravel
Black Dirt
Road Gravel
Dirt Hauling
JAMES PETTY
Sixth House Out On
Carrizo Road

BEFORE You Make That Trip—Drive In
Let Us Check Your
GAS — OIL — BATTERY — TIRES
FAN BELT — WATER — ETC.
Watch for announcement of Our New Atlas Line of Fan Belts, Hose Connections, Battery Cables and Tires and Tubes Due Soon.
CECIL SMITH
at Clayton Bennett's Chevron Station
Remember Our Polish and Wax Special $9.95
On Hiway 70 — West of Junction

Yes, it's true!
New Holsum
gives you 93¾% of your daily requirement
of Vitamin D

Think of it—the expensive vitamin that's so necessary to build strong teeth and bones is now yours in bread—New Holsum Bread. Vitamin D makes stubborn Calcium dissolve, puts it to work building beautiful teeth and healthy frames for you and your family. Holsum gives you plenty of Calcium too, and all the other vitamins and minerals recommended by the National Research Council's Food & Nutrition Board. Yet—and this is hard to believe—New Holsum costs no more than other bread! Try New Holsum with Vitamin D today.

MORE for your money at no extra cost

Holsum is your best choice of enriched breads because it contains ALL the vitamins and minerals, including Sunshine Vitamin D, as recommended by the National Research Council's Food and Nutrition Board.

Here's what you get!

One-half pound (eight slices) of Holsum Bread will supply you with at least the following amounts or percentages of your minimum daily requirement for these essential food substances:

Thiamine (Vitamin B_1)	55%
Riboflavin (Vitamin B_2)	17.5%
Niacin	5 milligrams
Iron	40%
Calcium	17%

plus Sunshine Vitamin D 93¾%
(PURE CRYSTALLINE VITAMIN D_2)

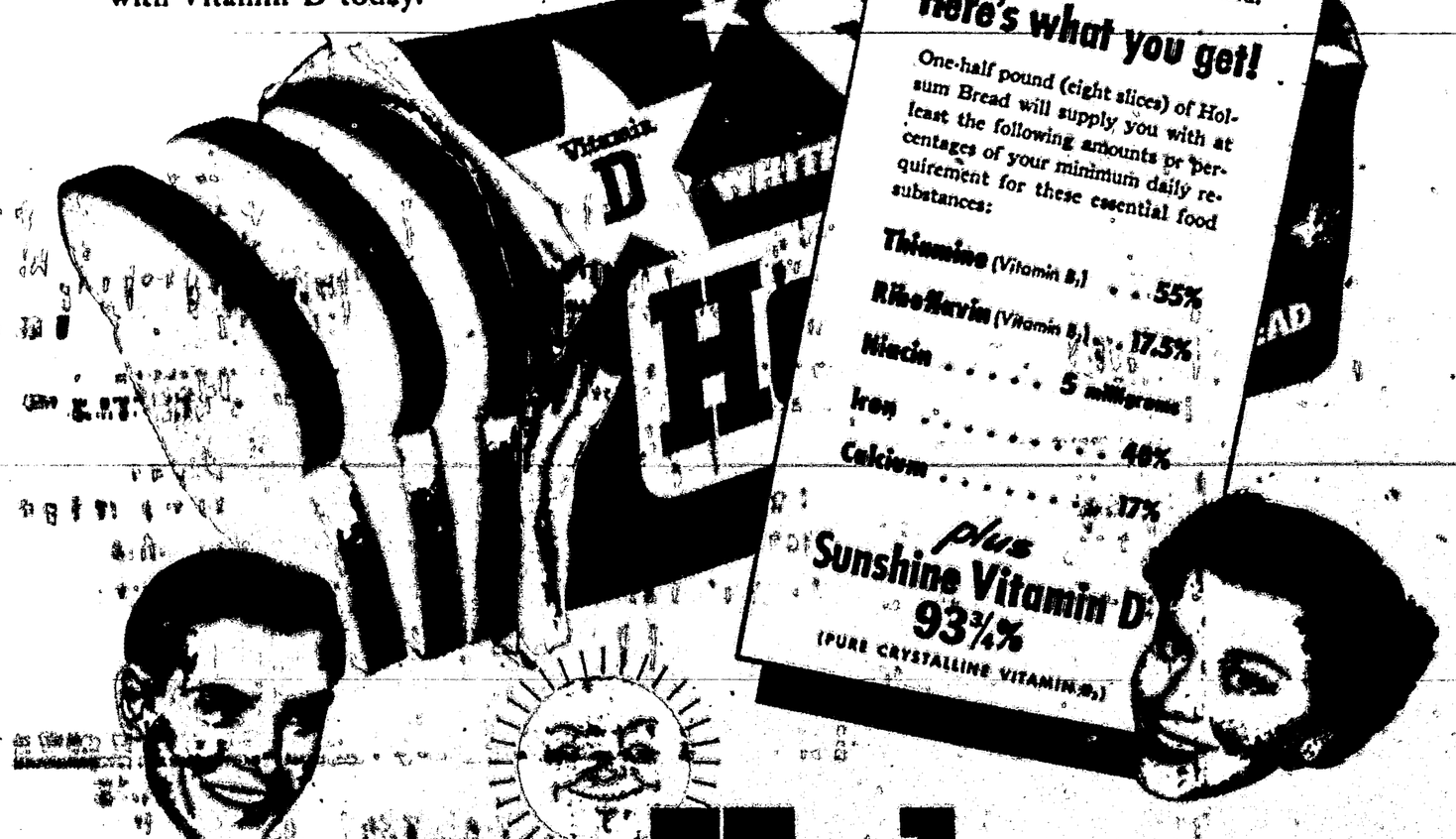

Be Holsum
Look Holsum
Buy Holsum
plus Sunshine Vitamin D

PRESCRIPTION PHARMACY
LIQUIDATION
SALE
A GREAT LOT OF MERCHANDISE AT
Close-Out Prices
IT MUST BE SOLD
NOW!

THIS SALE DOES NOT INCLUDE ANY PHARMACEUTICALS SUBJECT TO THE DURHAM-HUMPHREY LAW!

Sale Begins...
Feb. 21st
CONTINUES THROUGH FEBRUARY 28

Everything Reduced . . 25% Of List

This Includes Merchandise
from the
WESTERN CLOTHING STORE
. . . Such AS . . .
JEANS, SHIRTS, BLOUSES, HOSIERY FOR WOMEN, CHILDREN, MEN; LINGERIE, TIES, ETC.

. . . also . . .
STATIONERY; COSMETICS, HAIR TONICS, BABY GOODS, NOTIONS, BOOKS, RUBBER GOODS, PATENT MEDICINES, ETC.

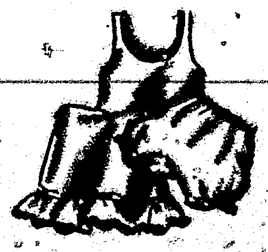

ALL SALES CASH
(NO CHARGES)

PRESCRIPTION PHARMACY
H. H. Shier Hollywood Hiway 70

DID YOU KNOW—You Can Get A Lovely Bouquet of Mixed Flowers For Only—

$2.00

From this Assortment—You Can Arrange Several Smaller Bouquets for Two or Three Rooms In Your Home.

Casa de Flores

House of Flowers — Phone 96-13 — Hollywood, N. M.
HOURS: 10 a.m. to 6 p.m.—Closed Mondays

Remember Today Is Somebody's Birthday.

HIGHLIGHT SCENES FROM A STANDOUT MUSICAL—Betty Hutton is seen in three of her seventeen singing spots that punchuate "Somebody Loves Me," Paramount's Technicolor musical extravaganza which shows at the Pueblo Theatre. (Lower left) Miss Hutton and co-star Ralph Meeker sing a duet of the title song "Somebody Loves me." (Lower right) comedian Henry Slate and Sid Tomack perform a vaudeville turn to an old-time tune favorite

Etude Music Club Is Organized

Piano students of Mrs. Gene Dodson met Feb. 16 in her home and organized the "Etude Music club."

First order of business at the meeting was the election of officers, as follows: co-presidents, Patsy Long and Barbara Gazaway; secretary and treasurer, Ada Lu Long; reporter, Betty Carpenter.

A program was given by Barbara Gazaway and Patsy Long. They gave reports of the lives of two famous music composers, Beethoven and Chopin, and played compositions by these illustrious men.

Following the program, several games were played, and refreshments were served to Barbara Gazaway, Patsy Long, Ada Lu Long, Annie Lee Long, Dee Long, Max Jones, Darlene Jones, Georgia Fuchs, Jane Parnell, Donna Rose, Joyce McCoy, Charles Butler, Ronnie Dodson and Betty Carpenter.

Members of the club not present for the meeting are Eva Mae Carter, Linda Moore and Harley Parnell.

Meetings will be held once a month, with the next meeting to be at the Long residence.

MARCH 2 DEADLINE TO ATTACH CAR TAGS

Ogden Carroll, local vehicle license plate dealer, said last week-end the red 1953 auto tags must be attached to cars and trucks not later than March 2. "We sometimes have an extension, but we won't this year," he said he had been told.

The younf son of Mr. and Mrs. R. A. Bennett has been at his home here.

FLY TO GUAYMUS

Ralph Brown, Ruidoso, and Bob Dodson and Frank Smith, Alamogordo, flew to Guaymus, Mexico, last week-end. They were joined at El Paso by another plane load of New Mexicans, all of Artesia, including Charlie Denton, operator of a local lumber mill.

Read the Want-Ads!

Do you have the itch to trade? We'll scratch your back! For better buys in New and Used Cars
Pho. 3-11 · CLAYTON BENNETT

WHEN IT'S TIME TO EAT . . .
Don't Forget . . . ECKERT'S
Hollywood - Highway 70 - Next door to Hollywood Gulf
Real Pit Bar-B-Que — Home-made Chili
Plate Lunches — We Serve Breakfast
Always Good Coffee—5c per cup
Open 6 a. m.—Close 8 p. m.—Closed Thursdays

SPRING HAS ABOUT SPRUNG
So, better get your supply of
GARDEN SEEDS – FLOWER SEEDS
GRASS SEEDS – PLANTS – ETC.
As Well As Your Gardening Tools, Such As:
RAKES - HOSE - YARD BROOMS - SPADES - ETC.
HARRIS BUILDERS SUPPLY
• Groceries • Hardware • Paint
• Meats • Notions • Dry Goods
Phone 205 Green Tree, N. M.

Box Office Opens 6 p.m. Monday Through Friday
PUEBLO THEATRE
Continuous Shows Saturday and Sunday From 2 p.m.

TEN THOUSAND SHAWNEE TOMAHAWKS TERRORIZE THE PLAINS!
All the fierce fury and fire of America's greatest Indian War!
"BRAVE WARRIOR"
Color by Technicolor
Starring JON HALL with Christine Larson

NEW SERIAL STARTING WITH THIS PROGRAM
Chapter No. 1 "Son of Geronimo"
Plus Cartoon

FRIDAY & SATURDAY • FEBRUARY 20 - 21

They'll Have All America Jumping For Joy!

Plus . . . COLOR CARTOON and LATEST NEWS.
SUNDAY • MONDAY • TUESDAY
FEBRUARY 22 - 23 - 24

DAZZLING TUNES!
18 BIG SONG HITS!
Somebody Loves Me
Technicolor
BETTY HUTTON · RALPH MEEKER
with ROBERT KEITH · ADELE JUREGENS
and the CHEZ PAREE ALUMNIES
Plus Special Short . . . Professor F.B.I. . . . and Sportreel
WEDNESDAY and THURSDAY
FEBRUARY 25 - 26

FOR THAT COLD—
AEROSOL COLD RELIEF BOMBS
ANAHIST • VICKS • NUMOLEZINE
THROAT LOZENGES • ANTISCEPTICS
LAXATIVES • COUGH SYRUPS • INHALERS
COOK'S LOG CABIN

Buckner's
ELECTRICAL CONTRACTOR
Frigidaire & Maytag Appliances
Phone 53-11 Ruidoso, N. M.

YOUR SINCLAIR DEALER
Knows The Secret of Real "POWER"
Fill Up Today With
SINCLAIR HC GASOLINE
High Compression Gasoline
NO EXTRA COST
J. M. COLLIER, Distributor
Box 711 RUIDOSO Phone 68-12

KEETH GAS CO.
RICH IN B.T.U.'s
RELIABLE SUPPLY
DEPENDABLE SERVICE
We Sell and Install Tanks and Appliances
Call 67-04 Collect For Service
ANYWHERE IN LINCOLN COUNTY AND VICINITY
KEETH GAS CO.
PROPANE and BUTANE
Phone 67-04 Ruidoso

Shaving Is Slicker—Blade Changing Quicker
BUY Gillette BLUE BLADES IN HANDY DISPENSER with used-blade compartment
20 FOR 98¢ 10 FOR 49¢

HULL'S REAL ESTATE
Next To Postoffice
Cafe and Tourist Court on highway 70. 300x300 lot. water right, wonderful possibilities.
36-acre Farm, fruit trees, free water, pretty adobe house, roadside stand. A steal at $17,000.
THE ADOBE

MOCCASINS for All the Family!

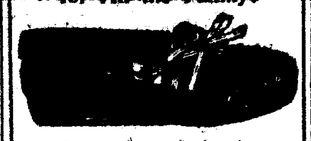

Largest Stock in the SOUTHWEST
Wedge, Crepe, Rubber and Soft Soles. Narrow and Medium Widths. Whole and Half Sizes . . . Full Range of Colors. Foam Insoles.
HIGH QUALITY—LOW PRICE
OLD MILL TRADING POST
CURIOS • MOCCASINS
JEWELRY · CAMERAS · FILMS
Films Developed

They're Here
P. H. Davis *Tailorcrest*
SPRING and SUMMER FASHIONS
MEN and WOMEN
CUSTOM TAILORED TO INDIVIDUAL MEASUREMENTS
FIT and SATISFACTION GUARANTEED OR YOUR MONEY BACK

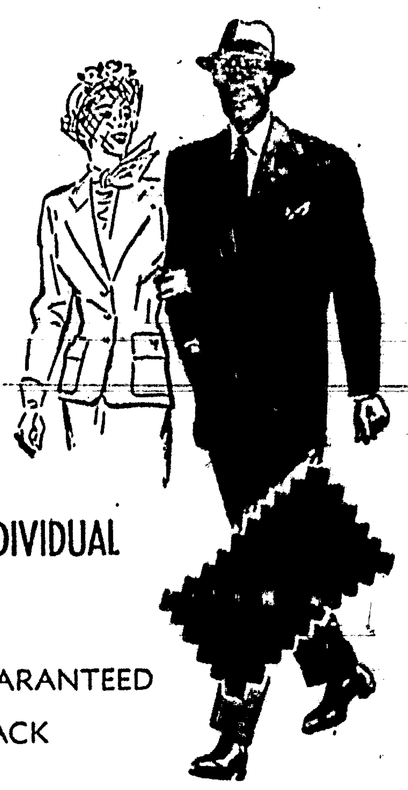

From America's Finest 100% Virgin Wool Fabrics -- Imports
Suits, Slacks, Shirts, Sports and Western Wear, Formal Dress, and Military Wear.
SEE OUR FABRICS AND FASHIONS FIRST
Phone 99-11 For Showing

30% OF ALL TIRE WEAR CAN BE BLAMED ON WHEELS BEING OUT OF LINE
For Economy and for Safety, Bring Your Car in for Our Expert Bear Wheel Aligning.
WAGON WHEEL MOTORS
Emmett Reese, Owner CHEVRON GAS ATLAS TIRES

HIGHWAY EASEMENTS—
(Continued from Page One)
by Ernest Silver, who will give an option to purchase easement at a reasonable consideration provided the lots are within the necessary right-of-way.

James Sweeney has notified the Village by letter and by telegram that he will come to Ruidoso from Santa Fe, New Mexico, to discuss the proposed easements with the Village Attorney.

Representatives of the Vaughn Estate, through the present Clerk of the City of Tucson, Arizona, have been communicating with the Village Clerk regarding the proposed easements.

Hobby Thomas, Hale Center, Texas, has purchased one of the lots formerly owned by T. G. Gaddy, and has been notified of the contemplated project.

Mr. T. G. Gaddy, Goodland, Texas, has promised to give a right-of-way to lot A5, Navajo Subdivision, and will work for the project upon his return to Ruidoso on April 1, 1953.

James D. Dyer, Jr., came from Lamesa, Texas, to explain to the Village Attorney that the present owner of the lot formerly owned by his father, now deceased, is now Hattie Lee Vaughn.

Present comment and contemplated action to the following persons are requested: Jessie Allison, Stetson School, Glencoe, New Mexico; Everett Biggs, Pecos, Texas; R. C. Cleveland, Las Cruces, New Mexico; Mrs. Paul Flores, 2018 Champa Street, Denver, Colorado; Harvey Gatewood, Guy Ranch, Capitan, New Mexico; R. F. Goodnight, 1204 North Lea Street, Roswell, New Mexico; Jess Harris, Green Tree, New Mexico; W. C. Holland, 400 South Lea Street, Roswell, New Mexico; Leonard R. McKenzie, Roswell, New Mexico; Mrs. M. H. Mitchell, 3731 Tularosa Street, El Paso, Texas; Mrs. Elizabeth Rowell, Roswell, New Mexico; Juan Montes, Glencoe, New Mexico; Henry J. Price, Lamesa, Texas; J. E. Shambarger, El Paso, Texas; R. M. Tullius, 8528 Alderete Road, El Paso, Texas; and Harry Whiteley, Ruidoso, New Mexico.

"JOIN THE G. P. A."—John Shaul, district deputy game warden of Capitan, whose territory includes a great part of Lincoln county, joins with W. A. Hart of Ruidoso in urging sportsmen and wild life conservationists to join the Game Protective association, which works for conservation of wildlife and for safety in hunting. Next meeting of the Lincoln GPA is in Carrizozo at the women's club at night, March 5. Hart is a director of the county association.

Hondo School News

Hondo Valley P.-T.A. Meets

The Hondo Valley P.-T.A. held its regular meeting Tuesday, Feb. 10, with the president, Mrs. E. W. Nelson, in the chair. Routine business was discussed, and Superintendent Montes presented Mr. and Mrs. Jess Lara, the new band director and his wife. Mrs. Albert Kimbrell read a history of the P.-T.A. in honor of Founder's Day.

In keeping with the program of classroom demonstrations outlined for the year, Mr. Wright had his chemistry class give a group of experiments. Pat Sanchez, Pete Mendiola, Jimmie McTeigue, Bobby Shackleford, Orlando Pacheco, Willie Gomez, and Josephine Silva took part in these. The social hour consisted of Valentine stunts performed by the P.-T.A. fathers, and delightful refreshments were served by the hostesses, Mrs. Dick Kimbrell, Mrs. Albert Kimbrell, and Mrs. Mike Maes. Mrs. Frank Titsworth and Mrs. Fermin Montes were in charge of the Valentine box.

—0—

Valentine Dance

On Feb. 13 the junior class sponsored a Valentine's Day dance at the gym. Lucia Salcido was elected by popular vote of the entire school to be the Valentine Sweetheart of the dance.

—0—

Extension Course Underway

Four Ruidoso teachers and three Hondo Valley teachers meet alternately in Ruidoso and Hondo for an extension course from New Mexico Western college, which is directed by Supt. Fermin S. Montes, of Hondo. The course under study is "Philosophy of Education" and the group is finding some very challenging thought in assembling data for a composite picture of the ideal traits of a valley school teacher. In coming to a definite decision as to which philosophy of education is preferable, the group prefers to take that which is most desirable from all three schools of thought under discussion. The teachers agree unanimously to the use of the term of "modernized traditional" school as contrasted with the all out "progressive" type or the "old traditional" style. The final meeting of the group will be at the home of Superintendent Montes, where he and Mrs. Montes will be the hosts of a buffet supper.

Three term hours of credit are received for this course, and after its completion there will be a Work Shop open to all valley teachers.

—0—

Blackout Drapes to Aid School Movie Program

The audio-visual aid program of the high school will receive a tremendous boost when the new blackout curtains arrive. These are made of Luxout, a plastic vinyl material, and will be installed in the study hall by the Wentworth Company of Albuquerque. The school is using the proceeds of the regular "Monday matinee" movies for rental of films and for the purchase of a permanent film library for the school.

—0—

Additional Band Instruments Arrive

The school is very proud of a consignment of band instruments that has just arrived. Lara will begin at once to train students from the "waiting list" on the new instruments, which include a Pan-American French horn and a Pan-American sousaphone, and a number of clarinets, flutes, and trombones.

Episcopalians Hold Business Meeting Here

Communicants of Ruidoso's Episcopal chapel, the Church of the Holy Mount, met with their vicar, Rev. Robert Y. Davis, in the home of Mr. and Mrs. Carl Longabaugh, Monday evening and laid out a program of work to make their church an instrument of vital influence in the community.

Rev. Davis, upon motion of the members present, named committees to handle various tasks. A budget was discussed and plans made to secure pledges to cover it. H. H. Shier is chairman of a committee which will solicit pledges from members of the church and friends. Mrs. Alton Gray was named chairman of a visitation committee. Norman Fritz and C. A. Culver were asked to handle details of seeing whether a choir might be organized, and Shier was asked to work on a proposed Sunday school.

The group voted to hold services twice monthly, on the second and fourth Sundays, at 9 a. m., beginning the first Sunday after Easter. Until that time, services will continue to be held at 2 p. m. the first and third Sundays of the month.

The minister urged all members to invite people of the community to join in worship at the beautiful new chapel, put in use only a few weeks ago.

Invites Women To Clothing Class

Plans are under way to begin an Adult Clothing class in Ruidoso. Several women have expressed the desire for tailoring. There will be a meeting Tuesday, February 24, at 7:00 p.m. at the Home Economics cottage.

Mrs. Kathryn Williams, instructor of H. E. in the local high school, urges all women who might be interested in any phase of Home Making to be present. This may include "Family Relations, Child Parent Relations, Food, and Clothing."

VALLEY VIEW
SERVICE STATION and CAFE
MARGARET and ED WINANS

BLOOD DAIRY
GOOD RICH FRESH RAW MILK
—From U. S. Tested and Approved Cows—
Delivered to you home or favorite store daily

Featuring—UNION "76" GASOLINE
HANK MEANS MOTOR SERVICE
General Motor Overhauling and Repairs
24 Hour Wrecker Service
Welding
West of Bennett's — Hollywood, N. Mex. — Highway 70

EL RANCHO RUIDOSO
COURTS
CLEAN — COMFORTABLE — CONVENIENT
TWIN or DOUBLE BEDS — TILE BATHS
Phone 40-03

IF YOU WANT
A NEW CAR
and don't have the cash, let us finance it for you!
CLARKE INSURANCE AGENCY

Estes Cleaners
(FORMERLY LANE'S)
IN DOWNTOWN RUIDOSO
WE PICK UP AND DELIVER
Phone 26-03
Cleaning — Pressing — Laundry Service

ALAMO MOTOR CO.
DODGE — PLYMOUTH
Sales and Service
Box 668 — Phone 56
Alamogordo, New Mexico

Have you seen the laughs
We have on our Novelty Counter
CLAYTON BENNETT
West of Junction — Hi-way 70

ASTHMA COUGHS

BACK ON THE JOB . . .
Offering you some beautiful new spring merchandise in ready-to-wear and gift items . . .
VILLAGE GIFT & APPAREL
(In The Post Office Block)
MILDERD HELMS — RUIDOSO, N. M.

NOB HILL LODGE
On U. S. Highway 70 — Ruidoso, New Mexico
Simmons Beautyrest Mattresses,
Rancho Style Furniture - Tiled Showers and Baths
"With the World's Most Beautiful View"

WHETHER IT'S WINE, LIQUOR or BEER,
Stop In Awhile, We're Always Here.
STAR LIQUOR
CAN SERVE YOUR NEEDS IN ICE COLD PACKAGE GOODS

PHONE 144
FUNERAL HOME
MULLINS-HAMILTON
ALAMOGORDO — NEW MEXICO

NOW IN OUR NEW BUILDING
NORTH ACROSS THE RIVER FROM OLD APACHE THEATRE
Anything . . .
Yes, Anything in the Woodwork Line
● Construction Work
● CABINET WORK
● FURNITURE
● REPAIRS
Our New Phone Number Is 11-12
ARTS & WOODCRAFT

CLAYTON BENNETT
Phone 3-11 — U. S. Highway 70
RUIDOSO SALES REPRESENTATIVE FOR
POWELL CHEVROLET COMPANY
1953
CHEVROLETS, OLDSMOBILES
AND NEW AND USED CARS
1950 Ford ½-Ton Pick-Up
1948 4-Door Studebaker Champion
With Radio and Heater $995.00
1950 Buick 4-Door Special $1695.00
1950 Chevrolet 4-Door, Good One.
1949 Chevrolet ½-Ton Pick-Up
1952 GMC ½-Ton Pick-Up
1952 Ford 2-Speed Ton and a Half Truck
1951 Ford 2-Speed Ton and a Half Truck
TRADE AT HOME AND SAVE MONEY!
POWELL CHEVROLET CO.
Chevrolet and Oldsmobile
Phone 461 — Tularosa, N. Mex.

ROPER
COMBINATION WOOD and GAS RANGE
$239.50
COMBINATION HEATER and RANGE
$224.50
COMBINATION RANGE and REFRIGERATOR
$208.00
HEATER SALE
STILL ON
20% DISCOUNT
ON MOST MODELS
Special values new in distinctive new
ROPER
GAS RANGES

Enjoy a new ROPER for just
$169.50
SACRA BROS CO.

Your dream home . . .
build it now this thrifty way

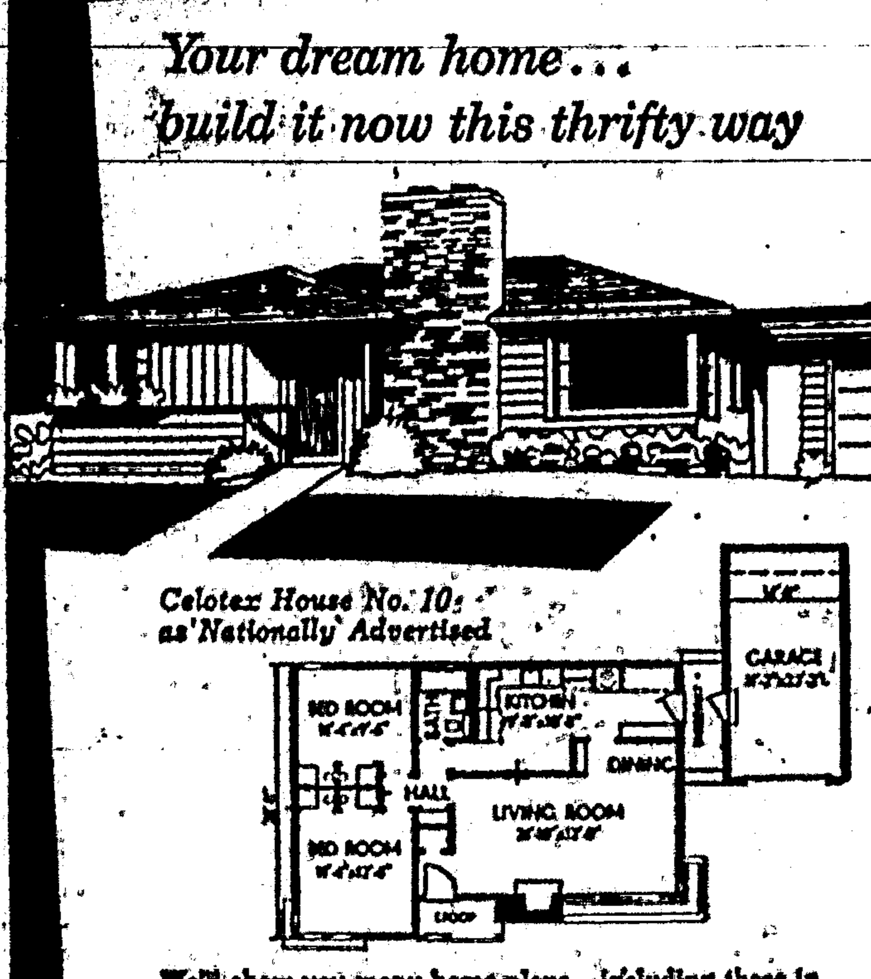

Celotex House No. 10: as Nationally Advertised
We'll show you many home plans—including those in the new Celotex Book of Homes—that assure you more for your building dollar. Costs are held to a minimum by up-to-date, improved design and use of double-duty materials—such as Celotex Insulating Sheathing that builds and insulates at one cost.
We'll help you get blueprints and cost estimates, and advise you on financing. See us today!
Insist on genuine CELOTEX BUILDING PRODUCTS
FULL THICK ROCK WOOL
7½¢
Per Square Foot
½-INCH INSULATING CELOTEX BOARD
7¢
Per Square Foot.
Bonnell Hdwe. & Building Supplies
Box 1640 — Ruidoso, New Mexico

Right On The Corner — Right On The Price
BONNELL FOOD MARKET
Ruidoso, New Mexico
FRONTIER STAMPS WITH EACH PURCHASE

Allsweet OLEO, Swift, in colored quarters, Lb. .... 25¢
Jewel SHORTENING, Swift, 3-lb. Tin .... 79¢
PURE LARD, Peyton, 4-lb. Box .... 59¢
Cream Style CORN, Harvest Inn, No. 2 Can .... 17¢
TUNA FISH, Treasure Flakes, Can .... 25¢
BLACKBERRIES, Avondale, No. 2 Can .... 30¢
Strawberry Preserves, World Over, 2-lb. Jar .... 69¢
Bathroom TISSUE, Silk, Roll .... 2 for 15¢
Large NAPKINS, Town and Country, Pkg. .... 29¢
Grayson OLEO, Colored and Quartered, Lb. .... 21¢
Crisco SHORTENING, 3-lb. Tin .... 89¢
PURE LARD, Peyton, 8-lb. Pail $1.29
Tomato JUICE, Hunts Calif., 300 size Can .... 10¢
TUNA FISH, Van Camp, light meat, Can .... 28¢
GOOSEBERRIES, Imported Norway, No. 2 Can .... 38¢
PORK & BEANS, White Swan, 1-lb. Can .... 10¢
Paper NAPKINS, Silk, 80 Count Pkg. .... 13¢
PINTO BEANS, Colorado, 10-lb. Bag $1.23

MARKET FRESH and CURED MEATS
SLICED BACON, Corn King, Pound .... 49¢
PICNIC HAMS, Glover's, Pound .... 38¢
Brookfield SAUSAGE, Swift, 1-lb. Roll .... 38¢
Premium FRANKS, Swift, Cello Wrapped, Lb. .... 55¢
HENS, Fresh Dressed, Pound .... 59¢
FRYERS, Fresh Dressed, Pound .... 63¢

FRESH FRUITS and VEGETABLES
Navel ORANGES, California, Sunkist, Lb. .... 12¢
CAULIFLOWER, White as Snow, Lb. .... 19¢
POTATOES, Idaho Russetts, Fancy No. 1, Lb. .... 7½¢
POTATOES, Idaho Russetts, Fcy. No. 1, 10 Lbs. .... 75¢
CARROTS, 1-lb. Cello Bag .... 15¢
Fresh CABBAGE, Pound .... 6¢