Co. Clerk, Lincoln County

OIL PAINTINGS
OF THE WEST
HARRIS SHELTON
Summer Studio
Ruidoso, New Mexico
Winter Studio
3411 Richmond St. El Paso, Texas

Travel U. S. Highway 70, the Treasure Trail Through the Scenic Southwest, to Reach Ruidoso, World's Largest Year-'Round Mountain Playground

The Ruidoso News

Printed and Published in the Playground of the Southwest

BEAUTIFUL RIVER FRONT
AND COTTAGE
FOR SALE
Warren Barrett, Realtor
Phone 3345

VOLUME 9, NUMBER 48 | RUIDOSO, LINCOLN COUNTY, NEW MEXICO | FRIDAY, MAY 6, 1955 | SUBSCRIPTION $2.50 Per Year

TWO WEEK'S VACATION WON BY ARTESIA LADY WITH POEM ON RUIDOSO

Out of more than 100 entries in the seven-month daily half-hour radio program contest over Radio Station KSVP in Artesia, one letter, written by Mrs. R. L. Bowman of Rt. 1, Artesia, was judged best Wednesday during a coffee conference of Ruidoso sponsors of the program. Radio Station KSVP will pay her $100 in silver dollars and she is to be feted in Ruidoso, with a companion of her choice, for two weeks, with numerous local firms providing lodging, gifts, meals and entertainment.

Ten "honorable mentions" in the contest were also picked Wednesday. They were: Glenn Collard, Artesia, second; Janice Lynn Southard, Lake Arthur, third; Mrs. K. A. Francis, Roswell, fourth; Mrs. R. M. Martin, Carlsbad, fifth; Mrs. Paul Trujillio, White City; Mrs. Leroy Jones, Albuquerque; J. W. Knapp, Carlsbad; Mrs. Louise Branch, Carlsbad; George Bruce, Artesia, and Foy Pribble, Hobbs.

The contestants had to finish a sentence, "Why I want a vacation in Ruidoso."

The vacation in Ruidoso will be from May 16 through May 28.

Bringing the contestants' letters here and meeting with the program sponsors were Tom Howard, commercial manager, and Dave Button, manager.

Lodging will be provided the winner and companion by Apache Village and Carrizo Lodge; meals by Nob Hill Restaurant and Navajo Lodge. Gift certificates, most of them for $10, are given by The Adobe, Lorene's Style Shop, Ruidoso Food Mart, Estes Cleaners, Mannie's Western Toggery and Baker Pharmacy. Transportation will be provided by Clarke's Insurance Agency, Paul Douglass, realtor, and The Buckaroo Cocktail Lounge. Flying service will be given by Brown Air Service, the Ruidoso State Bank will give a $10 savings account, and Iva Coleman, realtor, will give a deed to a plot of Ruidoso sod, 1 square foot in size.

The Artesia radiomen said the contest received excellent response in that region and that he hoped it could be repeated shortly.

The winning letter, in rhyme, was as follows:

I love to spend vacation time
Among the tress of fragrant pine.
I can relax in the cool fresh air
And rest without a worry or care.
For there is no noisy city rush
Only the quiet mountain hush.
Or if I should decide to play
There's entertainment any part of the day.
I don't have to be in my fancy best,
Or feel like I'm not well dressed,
For casualness is the very key
That makes for taking the whole family.
So when vacation rolls around,
My whole family is Ruidoso bound.

Attending the coffee-conference Wednesday were Leo Pagel, Roy Baker, Lela Easter, Mrs. Ezell Clarke, Vic Lamb, Mannie Badillo, Iva Coleman, Herb Greggerson, Madeline Rachels, Carmon Phillips, Evelyn Grishom, George L. Warder and Howard and Button.

AROUND TOWN

—By Nosey Waters—

H. C. Brown, up in the Veterans Hospital in Albuquerque for an extended stay, writes us to tell everyone thanks who sent him get-well cards, letters, gifts, etc., and also says to tell the homefolks they really have a wonderful hospital there—and go out of their way to treat you right and see you get the best. He also spends his spare time boosting Ruidoso, he said. . . . Mrs. Ida Bloodworth is visiting her old home town of Ruidoso this week while hubby, Lloyd, was galavanting in Old Mexico on the special rail tour of that country, he having helped organize and sponsor the tour. . . .

Repainting for the springtime here lately have been Mannie's Western Toggery and Pack's Drug.

★ ★ ★

Ruidoso will have two summer theatres, with live actors expounding on the boards. There's the Eastern New Mexico University sponsored playhouse with students making their own stage scenery, costumes, props, etc., and with a program to be presented regularly in a tent theatre up Cedar Creek just above the old CCC camp grounds; and then Capt. and Mrs. J. Smith from Holloman Air Force Base will come up with a stableful of fine actors, some from California, to present nightly stage plays, such as "John Loves Mary" and other well-known dramas, in the large dance hall at Carrizo Lodge. The latter endeavor will be known as Perky Pines Playhouse.

★ ★ ★

Last week's Hot Springs Herald of Truth or Consequences, in a nice layout of pictures of their big Ralph Edwards Fiesta, had a picture of Ruidoso's Princess, Betty Jones. Sunday's Albuquerque Journal had a photo of Lincoln County State Senator J. G. Moore on the Mexico rail goodwill tour being made this month by numerous state officials and residents.

★ ★ ★

From the Alamogordo Daily News' Billie Holder's Wailing Wall column:

"Mescalero Indians have had a plan going to build a commercial store at the summit in the reservation for the purpose of selling their handicraft articles. It should, as we understand it, be in operation sometime this summer, and would offer a very colorful addition to the tourist attractions of the area. The Indians, with such a centralized inducement to tourists, should be able to create more interest among tourists in their life, their habits and history. . . ."

★ ★ ★

Johnson's Grocery is getting a clean-up and paint-up job inside. Looks good. . . . Blacktopping of the huge parking area around Navajo Lodge was started this midweek. . . . Lots of visitors in town last week-end. Campsites were full at the Ruidoso Forest Camp Ground and quite a few fishermen were trying their luck on the Ruidoso and up Carrizo, too. Most of the homefolks, of course, got their limit on opening day. We saw Pat and Nora Farrar up from Roswell for the week-end, and figger Pat came to get some fishing done. We know he went three days in a row, and got a creel full every time. . . .

★ ★ ★

A representative of the national council, and state officials, also, met with members of Ruidoso's new First Christian Church (which has its own edifice under construction now) in a five-hour session here last Sunday to work up the papers for chartering the membership — Ruidoso's active ninth church!

★ ★ ★

Mr. and Mrs. Tom Hood moved into their lovely new home near Cree Meadows Golf Course last week. . . . We see Sid Courvelle has joined the movement to repaint his business property here. . . . We hear that Sacra Bros. Co. will change the name of their firm about the first of the year. . . . Apache Village was near the point of changing owners this week. . . .

★ ★ ★

That "flying saucer" floating lazily over Ruidoso Wednesday a. m. was one of those huge plastic balloons released by army air bases in securing weather data. . . .

★ ★ ★

George L. Warder, new owner of the Navajo Lodge, arrived here this week to assume management of his new property. . . . Construction got underway in earnest last week on building the new elementary school here. Work was halted about two months ago when irregularities were found in some of the foundation work, and the original work was torn down and is being redone now. . . .

★ ★ ★

Ezell Clarke, Jr., in the Navy and serving as a hospitalman, who has been attending the atomic bomb tests in Nevada, is returning to Albuquerque for re-assignment, we hear. . . .

★ ★ ★

From the color of the paint spots on the work clothes of Herb Greggerson and J. H. Hackfield (of Carrizo Lodge and Casa Loma Cabins, respectively) we can tell they're repainting and fixing up this summer, with pink, cream, white and brown paint, haw! . . . Chocolate Shop was sprucing up with an outside paint job this week; good for you! . . . Methodists say they've asked for the return of their minister, the Rev. H. L. Atkins III, who will know just where he'll be located after the annual conference next week in the Duke City. . . .

★ ★ ★

See the Jimmy Easons getting their Central Grill ready for opening. . . . The Hobby Thomases of Hale Center, Tex., have into town this week for a long stay. . . . Mt. Baldy got a light dusting of snow Monday night this week when the canyon received heavy showers. . . . Bert Judia has been employed as butcher at Cashway Gro. & Mkt. Ruby and Reddy Ratliff, who operate the Cashway, are off on a trip to the Texas Rio Grande Valley. . . .

WHAT'S DOING

New Mexico Dental Association Convention, May 22-23-24-25.

New Mexico Press Association Convention, June 2-3-4.

Highway 70 Association Meeting, June 8.

May 15, 16, 17—New Mexico County Officials conveniton, Ruidoso.

Dedication of Smokey Portals, Capitan, May 7.

Observance of Soil Stewardship Sunday in most Lincoln County Churches May 15.

School band concert, Ruidoso gym, Friday, May 20.

NM Water Well Contractors Ass'n, meeting here June 4, Carrizo Lodge.

Lincoln County Associational Baptist Brotherhood Encampment, Scott-Able 4-H Club Camp, Sacramento Mountains, May 13-14-15.

Ruidoso High and Junior High intramural track meet this afternoon.

Mixed Bowling league supper and awarding of trophies for 1954-55 season Saturday night, Carrizo Lodge.

Lions supper every Tuesday night, Carrizo Lodge.

Rotary luncheon every Tuesday noon, Navajo Lodge.

EXPECT 660 ENROLLMENT IN SCHOOL

Census for the 1955-56 term of Ruidoso Municipal School system reveals a record-breaking enrollment may be expected, according to figures compiled by the Journalism Class of the high school.

The census reveals an estimated 660 pupils will be attending classes, divided 360 boys and 201 girls.

Census for the 1954-55 term was 491—the new year coming up bringing an increase of better than 160. A report from the Journalism Class said part of the reason for the great increase is that pupils will enroll from the Mescalero Indian Reservation school at Whitetail next term. Continued growth of the community also is another factor in the larger count.

HOLLYWOOD DRIVE-IN RE-OPENS

Hollywood Drive-In Theatre, to offer a double feature program every night in its new season, opens Tuesday of next week, H. H. Daniels, owner and operator, said this week. A complete program for May has already been booked, with two main features each evening, according to calendars he put in the mail this week.

The theatre has been repaired of wind damage suffered during high winds early this spring, a new screen being erected and new fencing installed. Daniels estimated the damage at about $1,000.

The theatre also operates a snack bar in connection with the show, where soft drinks, candy, popcorn and other such items may be purchased.

BRAKE, LIGHT STICKERS NEED TO BE RENEWED ON SOME VEHICLES

Vehicles bearing brake and light stickers with the big numeral "4" on the face need to renew the stickers, State Patrolman Bill Driggers warned this week. The number 4 means the present stickers were good through April of this year, the fourth month—and expired on April 30.

PLAY FOR DANCE

Basie Cook and his All Star Combo will play for a dance at Martin's Bar Saturday night this week. Basie features blues, western and popular music.

½ and ½
WIT & WISDOM
By El Toro

It's an old story to most of the homefolks around here who have dogs—but it happened to us for the first time last week. Our pooch got tangled up with a porcupine, and his nose and chin looked like Vern Wheeler's growth of chin spinach—he was a fair model for a pincushion. We were able, with benefit of pliers, to remove the biggest and easiest ones—and got part of the quills out of his snout—and then the dern fool tangled a second time with the same, or another, porcupine. He was a sad, sore and sick dog after that second match, which he evidently lost. We got as many quills as we could out again with pliers—but finally had to call in professional help. A vet at Alamogordo told us it happens twice or three times to most dogs, and after that—they finally learn to leave those spiny critters be. Here's hoping.

★ ★ ★

From the typewriter of the erudite Herb Hilburn, editor of the Plainview, Tex., Daily Herald:

It's a well meaning group which writes the "Eleventh Commandment" . . . No human being extant can write an eleventh commandment, nor a twelfth. . . . There are ten commandments and only ten . . . But, as aforesaid, an attempt has been made to write an eleventh one. It is by enthusiasts of the modern conservation movement and relates to trusteeship of the soil. . . . Here's the aforesaid and so-called "Eleventh Commandment":

"Thou shalt inherit the Holy Earth as a faithful steward, conserving its resources and productivity from generation to generation. Thou shalt safeguard thy fields from erosion, thy living waters from drying up, thy forests from desolation, and protect thy hills from overgrazing by thy herds, that thy descendants may have abundance forever. If any shall fail in this stewardship of the land, thy fruitful fields shall become sterile, stony ground and wasting gullies, and thy descendants shall decrease and live in poverty or perish from off the face of the earth."

Why not just write it: "Thou shalt not waste."

★ ★ ★

All professional men and operators of businesses in small communities will know what I mean when I say that we all join in thanking the good Lord for those faithful folks who promptly sit down the tenth of every month and pay their debts. Those faithful ones, God bless 'em, provide the necessary cash to carry on our regular operations. Their prompt payment enables us to keep a reasonable facsimile of a bank account, and help us to meet our necessary obligations. It's those others, who wait until later in the month—or two months, or four months, ad infinitum, to pay who finally give us the profit on our operations. Don't you find it so? This is, in a way, a tribute to those who do take care of their due accounts on the dot. Their punctuality keeps the wheels of commerce turning. It's their regular payments that help us pay the utilities, the wholesalers, the rent, the monthly expenses that have to be taken care of. The profit comes in a lot of the time, from the tardy accounts. (We're not fussing at the latter bunch, this is a tribute to the first group.)

BEFORE AND AFTER — Improvements at Alpine Courts and Service Station here show the new trend in Ruidoso—the Playground of the Southwest is going modern. Upper left is a picture of the Alpine Courts formerly—when log slab siding was most popular here. In the smaller picture is Mrs. Bob Moore, who bought the cabins and station in 1945. She married Bob Moore when he was discharged from the air force in 1951 and he is operating the ideally located accommodations with her on Main Road here two blocks east of the postoffice. Bob was stationed at Holloman Air Force Base for 44 months. There are 15 rooms in the Alpine Courts. The courts and station were built and opened here in 1936 by D. B. Morgan, pioneer Ruidoso developer. The larger view shows the bright, new exterior. Many improvements were made in the rooms, too, with new furnishings and fixtures. Many of the rooms were enlarged by moving the back wall out two feet or more.

CARMON PHILLIPS PHOTO

Hobbs Operators Are To Open Village Beauty Shop

Three Hobbs beauticians are to operate the Village Beauty Shop in downtown Ruidoso this spring and summer, it was announced this week. Alice Gary is owner of the shop, and her assistant will be Pauline Stinson as operator. On Sunday, Monday and Tuesday, Brad Murphy, widely known Southeastern New Mexico hair stylist, will be here to style hair, it has been announced.

ROTARIANS TO AID IN CITY-WIDE CLEAN-UP

Ruidoso Rotary Club, in its Tuesday noon luncheon meeting at Navajo Lodge, appointed committees to work on two community projects; one, to aid in the city-wide clean-up day campaign to be held in Ruidoso in May, with workers to aid in cleaning the river of trash; and, another, to assist in sponsoring the baseball leagues being formed for youth of the city this summer.

Guests at the meeting this week included Myndert Gilbert, Albuquerque, George Warder, new Navajo Lodge owner; Neil Quimby, Alamogordo; Earl Vandervoort, Sweetwater, and Herbert Holcomb, Alamogordo.

FORMAL OPENING SET FOR LONG'S STORE SATURDAY THIS WEEK

A Shetland pony will be awarded to some fortunate youngster Saturday of this week as a part of the formal opening program planned by W. R. Long's Hollywood Mart in Hollywood, the proprietor has announced. He is advertising food specials and other attractions for the big day. The store opened a month ago in the building formerly occupied by Alamo Lumber & Supply, east of the Hollywood post office.

Honor Graduates In Class Of '55 Are Announced

Naomo Walton and Mirty Standefer have earned the honor of being Valedictorian and Salutatorian respectively of the Ruidoso High School Senior Class of 1955, according to an announcement by Principal Paul Vance. Miss Walton, daughter of Mr. and Mrs. G. E. Walton, completed her four years with an average of .703 above B-plus. Miss Standefer's average is .344 above B-plus. She is the daughter of Lyda Standefer.

END OF SCHOOL PICNIC SET HERE

Epifanio Gurule, teacher at San Patricio school, said this week his students would hold an end-of-school picnic here in the Forest Park camp grounds on Monday, May 16, as a climax to the 1954-55 school term.

TWO-DAY CLEAN-UP SET FOR RIVER, VILLAGE

★ ★ ★

Spark-plugged by the Ruidoso Chamber of Commerce, a two-day Clean-Up Campaign is scheduled for Thursday and Friday of next week, May 12 and 13. Rotarians, Lions and City Officials are assisting in the drive to clean up the village and river before a series of conventions are held here in the next few weeks, and to be ready for the annual summer rush of visitors.

Sponsors of the clean-up point out its benefits are numerous, not only for sanitary and safety reasons primarily, but for increasing property values and protecting health.

In the plan, as mapped by the Chamber of Commerce, the Rotarians will have a committee of six men assisting in the work, with Kiel Bonnell providing a truck and a driver free of charge. The Lions also will have a committee of six men, to join with the Rotarians, in cleaning up parts of the river through downtown Ruidoso. Both clubs gave $25 each to the cost of the campaign.

The Village of Ruidoso will provide a truck and two men to aid in the work.

The volunteer workers have asked those who put trash out for city trucks to haul away, to place it in boxes or barrels easy to toss in a truck. "Do not put wet garbage out for us," one man said. "We want trash, all right, but not garbage."

The drive will be on from Ruidoso Junction to the Mescalero Indian Reservation line in the west part of town.

Seek Franchise For 'Little League'

Papers were completed and mailed this week by a group of local sponsors seeking a franchise in Ruidoso for "Little League" baseball, for youngsters 8 through 12 years of age, Mrs. Madeline Rachels, one of those attending a meeting Monday night reported. She said that the diamond site, near the new elementary school now under construction, was bladed this week and lacks only a little more work to be level enough for play.

Pat Chubbuck this week headed a group of volunteers in preparing a diamond on Ruidoso Airport for a "Teen-Age" baseball league, which he said is gaining support from numerous local people. Plans are for organizing youngsters from 13 through 16 into competitive baseball league play, he said. Further details will be announced later, he added.

Carrizozo Protest On Bonito Lake Is Denied

A protest filed by the Alamogordo legal firm of Shipley & Seller on behalf of three residents of Carrizozo was denied a hearing Tuesday by State Engineer John Bliss as hearings were opened in Carrizozo on the question of the transfer of Bonito water rights from the Southern Pacific railroad to Alamogordo and Holloman.

The hearing was held to consider a protest on the part of the Pecos Valley Artesian Conservancy District of Roswell to transfer the water rights at Alamogordo, Holloman and other communities on the western slope of the mountains.

The subsequent protest filed for the Carrizozo residents by the Shipley & Seller firm was filed too late for inclusion in the hearing, and Engineer Bliss denied a special motion for inclusion of the Carrizozo protest in the proceedings.

BROWNIE SCOUTS TO HAVE RUMMAGE SALE

Brownie Girl Scouts of Ruidoso will stage a rummage sale on Saturday, May 7, at W. R. Long's Hollywood Mart, it was announced this week. The sale will be held on the day Long's new store holds its formal opening.

PROCLAMATION

★ ★ ★

WHEREAS, Ruidoso is to be host to numerous conventions and thousands of summer visitors shortly; and

WHEREAS, the beauty of our river and our canyon is suffering from the amount of such trash being about on our property and in our river; and

WHEREAS, it is the annual springtime custom for our people to attack trash and rubbish with rakes, brooms, shovels, hoes and other such implements, and

WHEREAS it behooves us for safety reasons as well as sanitary to enter into this annual custom again this year with vim and vigor, I, as mayor of the Village of Ruidoso

THEREFORE declare that Thursday and Friday, May 12 and 13, shall be the Annual Spring Clean-Up in Ruidoso, and urge all our citizens to participate.

DAN D. SWEARINGIN

WOMAN'S CLUB TO INSTALL NEW OFFICERS

With Mrs. Raymond Buckner, past president ('48-'49) as the installing officer, the Ruidoso Woman's Club will have as its new officers Mrs. Ernestine Shell, president; Mrs. Melvin Knox, vice-president; Mrs. John Sigler, recording secretary; Mrs. Joe Coe, treasurer; Mrs. R. V. Oberholtzer, parliamentarian, and Mrs. R. K. Knox, historian.

The meeting, which is in the form of a luncheon, with Mrs. Oberholtzer as chairman of the hostess group, is scheduled for 1 p. m. Wednesday, May 11. This will be the last meeting of the current administration, and a full attendance is urged.

Mrs. Sigler will be the delegate from the Ruidoso Woman's Club attending the New Mexico Federation of Women's Clubs in Albuquerque May 10 through 13, it was announced this week.

Commissioners Ask For Extension On Hiway 37 Paving

Lincoln County Commissioners George Fuchs of Ruidoso and Chas. A. Jones of Capitan met with the state highway commission last week and asked that group for an extension of a mile and a half on State Highway 37 now being paved to the top of Peters Hill. The two men said they were well received by the commission, and that they believed the proposed extension might receive earnest consideration. The two men argued that even though the road will be paved five miles north out of Ruidoso, the fact that the downgrade from atop Peters Hill to Angus was not being improved would still leave State Road 37 useless in part of the winter and summer, when snows and rains were heaviest. They also pointed out that while a contractor is now on the ground, with equipment available, the cost would be less than coming back at a later date to go on with the route.

Fuchs said he also asked that the state highway department authorize a parking area leveled on top of the first hill out of Ruidoso where motorists might pause for a view of the Ruidoso canyon country. The commissioner said Ira B. Miller, engineer, said that request likely would be acted upon.

On March 21 Ruidoso Had Completed
TWO YEARS
Without a Traffic Death
Now Let's Make It
1,000 DAYS
It's Been
776 DAYS
Since an auto death has occurred in Ruidoso
Observe Safety Laws
Stay Alive In '55

SMOKEY'S HOME TOWN TO PAY HIM HONOR IN PORTAL DEDICATION

(By DOROTHY GUCK)

The big day is almost here when Capitan will pay tribute to Smokey the forest fire preventing bear. Mr. Alan Wilson, president of the National Advertising Council who has directed the Smokey advertising campaign says, "Without meaning to slight dogs, I would say that Smokey has become one of man's best friends."

Mr. Wilson, Mr. Henry Wehde, and Mr. Clint Davis of the Advertising Council-White House group will be in Los Angeles, California, this week, planning the 1956 forest fire prevention campaign. They will attend the Smokey dedication in Capitan on their return to Washington. Mr. James Lambie, of the White House Public Relations Staff, has been on the atomic tests in Las Vegas, but will also attend the Capitan event.

Fire Was 5 Years Ago

Many people in the county recall the day five years ago when the wind blew dust so thick in the air that visibility was cut to zero. A fire call came into Capitan during the afternoon from the north side of the mountains. Ranger Dean Earl, with an emergency crew, left for the fire. Lookout Bob Latham at Block, with so little visibility, was never sure if he saw smoke or dust. After dark, materials and men were sent to fight the blaze in the mountains, not knowing how far or wide the fire had traveled.

Wild Life Loss Enormous

By the time the second blaze broke out three days later, the fire camp was complete with men from all over the region, as well as California and Fort Bliss. Heavy equipment and every available means of battling the forest fire was being used, but the wind persisted in gale proportions. The cabins of sawmill workers were destroyed and at one time 19 men were trapped on a rockslide, but no casualties occurred among humans. The death toll of wildlife must have been enormous.

Cub Bear Found Injured

The fire had been burning five days when the little black cub was found in the limbs of a blackened pine tree. Orville Luttrell of the Game Department investigated for tracks of the cub's mother. When none were found, the bear was brought down from the tree and into the base camp. His burned feet were smeared with grease, and Ray Taylor warmed some milk and fashioned a bottle and nipple. Mrs. Ross Flatley was the bear's first baby sitter, keeping the cub over-night. Next day Ray Bell and Harold Walter flew the bear to Santa Fe. He was put in the care of a veterinarian, and lived for two months in a cage at the home of Ray Bell. While there, his closest playmate was a spaniel puppy, and his chief enemy was Ruby the bear in the Albuquerque zoo that was rescued about the same time.

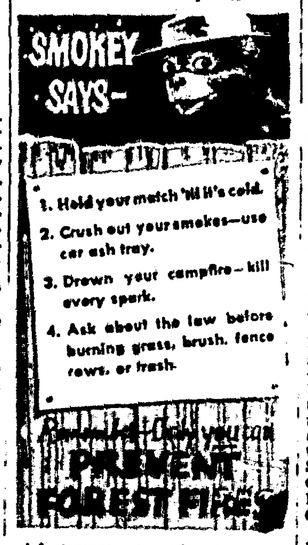

Smokey Gains Fame

The Piper Aircraft Corp. furnished a plane bearing Smokey's name and picture and after a farewell ceremony in Santa Fe, Homer Pickens flew the bear to Washington, D. C. In a reception there, June 30, 1950, Smokey was presented to the school children of America by the Forest Service. Stanlee Miller of Albuquerque, granddaughter of Senator Dennis Chavez, accepted the bear. Smokey was lodged in a cage by himself at the National Zoological Park after he refused to share living quarters with another bear.

During the first year after his rescue, Smokey's scars healed. He attended several civic functions and parades. But after he matured and became a little too much to handle, he was left to enjoy life in the confinements of his cage. Each year he has visitors from all over the world.

Artist Uses Smokey for Model

In 1945 The Advertising Council, Inc., sponsors of the nationwide forest fire prevention campaign, suggested the use of a poster bear to the Forest Service. The first bear was drawn by Albert Staehle, widely known for his Saturday Evening Post covers, and named Smokey after a famous New York City fire chief.

The live Smokey rescued from the Capitan Mountains in 1950 was all that was needed to make as Mr. Wilson says, "The most successful campaign in The Advertising Council's history. The American public has flocked to the forests and outdoors in greater numbers each year, and yet the rate of forest fires has decreased at the same time. They have certainly heeded the warning of Smokey the Bear: 'Remember, Only You Can Prevent Forest Fires.'"

Capitan Ready For Crowds

Meals will be served in the Capitan school cafeteria and at Pearl's Cafe, with light refreshments available in the high school. The schools will be open to the public at noon where organization exhibits will be on display.

The fire siren will sound from the City Hall at 2 p. m. to mark the beginning of the dedication which will take place at the west portal on 380, nearest the high school. Boy Scouts will sound taps, Rev. Charles L. Conder, Episcopal minister, will give the invocation.

Mrs. Jack Shaw will present the portal which will be unveiled by a Boy Scout, and D. O. Murphy will accept. The high school band will play "Smokey the Bear." Then the Boy Scouts will lead the parade back to the gymnasium of the high school where the rest of the program will take place. There will be a dance and pie supper at the school Saturday night.

The events May 7 will culminate a year-long program of the Capitan Woman's Club in Conservation with a program that will probably be the largest that any community of its size has ever seen. There will be many attractions in town during the day with representatives of almost every civic organization of the state. Holloman Air Base has been asked to furnish a display, and the famous Mescalero Apache Red Hats have been invited to attend.

Smokey has captured the heart of the Nation. Now Capitan steps forward to claim him as a native son, a home town bear. Come join the celebration.

Sydney Bonnell, Glencoe Pioneer, Called By Death

Mrs. Bert J. Bonnell of Glencoe, widow of the late Bert J. Bonnell and daughter of the late Frank B. Coe, died Monday in a Roswell hospital. She was 73.

Mrs. Bonnell, the former Sydney Coe, was hospitalized with a broken hip a week ago.

Mrs. Bonnell's father, Frank Coe, was an historic figure in New Mexico. He participated in the Lincoln County War in the days of Billy the Kid.

Bonnell died in 1951 and Coe in the 1930s.

Mrs. Bonnell was born in Farmington, N. M., Dec. 5, 1882. She moved to Lincoln County in 1884.

She is survived by three children, Frank Bonnell, Phoenix, Ariz.; Mrs. Marshall Sellman, Watrous, N. M.; Ralph Bonnell, of the Bonnell Ranch, Lincoln County; one brother, Wilbur Coe, Glencoe, N. M.; four sisters, Mrs. Will Titsworth, Glencoe; Mrs. Helena Lemay, Carrizozo, N. M.; Mrs. Tom Rigsby, Ruidoso, N. M.; and Mrs. Orville Hunt, Oklahoma City.

Funeral services were held at 2 p. m. Wednesday at the Bonnell Ranch. Burial was in Glencoe Cemetery.

The Rev. Charles L. Conder, Lincoln County Episcopal minister, read the funeral services at the home, and the committal at the graveside. The Eastern Star also held a graveside service following the church rites.

Mrs. Bonnell was active in her church, St. Anne Episcopal Chapel at Glencoe, and its auxiliary, and was an office holder in the Ruidoso Chapter No. 85 of the Order of the Eastern Star. She was chaplain this year.

An accomplished musician, she played for many dances at her lovely ranch home at Glencoe. The home was the center of many social functions and programs for residents of the Valley and of Lincoln County, too.

C. C. MEMBERS VOTING ON FOUR DIRECTORS BY MAIL

Mail ballots were sent out this week to members of Ruidoso Chamber of Commerce, to be returned by today (Friday) for selection of four directors to serve two year terms. In the list of 11 candidates, three are named for re-election, J. M. Fowler, now serving an unexpired term by appointment; Herb Greggerson and Bernard Rooney. C. A. Elland, whose term expires this year, declined to be a candidate again, saying he is out of the city too much to fill the job as it should be. Besides Fowler, Greggerson and Rooney, others to be voted on are: Carl Morrison, Joe Coe, Raymond Buckner, Leo Pagel, Ken Newton, T. B. Hood, Kiel Bonnell and Jesse Perteet.

WEATHER

Date	Hi	Lo	Precip.
28	63	17	.00
29	71	29	.17
30	72	34	.00
1	70	34	Tr.
2	63	45	.14
3	64	30	.00
4	63	19	.00

(As compiled by C. A. Culver, co-operative weather observer for the U. S. Department of Commerce.)

The Ruidoso News

SERVING LINCOLN COUNTY

Mr. and Mrs. Vic Lamb — Editors & Publishers
Jim Lamb — Associate

(Founded May 16, 1946 by Lloyd and Ida Bloodworth)

Entered as Second Class Matter at the Post Office, Ruidoso New Mexico, under Act of March 30, 1879

Subscription $2.50 per year in advance

Member: New Mexico Press Association

Around Hi Skool

(From the War Whoop)

Six Weeks Honor Roll

11th Grade—"A": Linda Moore, Arnell Evans, Nyles Lackey and Jo Betty Reese.

8th Grade—"A": Judy Barajas, Jerome Carpenter, Jerry Gazaway, Anna Lee Long, Shirley Mathis, Fredda Perry, Bertha Reese, David Vance, Virginia Silva, June McCraw and Harley Parnell.

8th Grade—"B": Bill Easley, Mary Jackson, Reed Stirman, Royce Lackey, Marie White, Richard Kelly, Dona Rose Surginer, Dixie Capps, Kay Black, Gail Sharp, J'Nevelyn Chapman, Ann Beavers, Jimmie Goodson, Tommy Ward, Tommy Graham and Charles Padilla.

10th Grade—"B": Josette Brooks, Joanell Nosker, Don Sanders, Evaristo Morales, Joan Matthews, Virginia Hardy, Arbara Goodson, Kenneth Newsom, Ray Dean Carpenter, John Fuchs, Charley Hall and Bill Mills.

11th Grade—"B": Ada Lu Gragg, Angela Posey, Barbara McDaniel, Dixie Evans, Marijo Hart, Betty Carpenter, Max Jones, Wanda Coe, Zelma Zinn, Theresia Barajas and Sofora Fuchs.

12th Grade—"B": Glen Westall, Cecil Clarke, Rowland Hensley, Shirley Holmes, Nancy Chapman, Naomi Walton, Ed Wimberly, Patsy Brown, Virginia Halladay, Ann Capps, Lowell Nosker, Eva Mae Carter and Faye Ward.

• • •

Explorers Visit Walker

This is an account of the Ruidoso Explorer Post 11 and its trip to Walker Air Force Base during the last week-end. The boys who attended were: Billy Rusler, Bingo Morales, Dale Wilson, Nyles Lackey, Billy Mills, Ray Carpenter, Don Sanders, Max Jones and Lewin Perry and Post Advisor Odell Spears.

We left Ruidoso Friday at one and spent about an hour in Roswell and then checked in at the Base. After we were set up and had dinner we went to assembly in which we were greeted and told exactly what was in store for us. The whole encampment was strictly military and everything that was done was on this order.

Saturday turned out to be a miserable day for the wind and dust caused cancellation of part of our schedule. We did not get to take a trip in the C-47 or jump from the parachute tower into a pool of water. The men at the Base did their best to substitute some interesting programs for this part of the program.

Sunday morning our program was continued and the day was pretty. We brought back a third place ribbon from the camp for our unit. Also Bingo Morales was named one of the three outstanding explorers from about seventy boys. We checked out at two Sunday and headed home.

On the whole the camp was nice and the meals were excellent. We all had a good time.

• • •

Freshmen News

The Freshman bake sale was successful Saturday. Our sponsor, Mrs. Knox, helped us in selling the food.

We gave a warm welcome to the two new students, Ren Arpin from Odessa, Texas, and Jimmy Harris from Roswell, New Mexico.

Tommy Graham was selected top Freshman.

• • •

Sophs Sponsor Hay Ride

There will be an old fashioned hay ride, hay and wagon, May 7, sponsored by the Sophomore class. The group will leave the football field at six and go to the ski-run. The price will be 50 cents per person.

• • •

Seniors Attend Dinner

The Seniors attended the annual dinner given by the Beta Sigma Phi Wednesday the 20th at the Carrizo Lodge. The hostesses for the dinner were Mesdames Pat Simon, Lillian Mills, Pauline Greggerson, Linore Robinson, Jeanette Udink and Connie Pagel.

We were served a Spanish style meal. The dinner was served at 7:30. After the meal there was a short class meeting.

• • •

Senior Schedule

Banquet and Prom ..... May 14
Baccalaureate ..... May 22
Commencement ..... May 26
Senior Trip ..... May 27

• • •

Mr. Barrett Addresses FBLA

Warren Barrett, local real estate and insurance man, gave an interesting and informative talk to the local FBLA chapter April 18. Mr. Barrett brought out a lot of the facts about insurance and real estate. Ed Wimberly, president of the local chapter, stated they would like to express their thanks to Mr. Barrett for taking the time to speak to the club.

• • •

Senior Boys Visit ENMU

Four RHS Senior boys, Glen Westall, Ed Wimberly, Earl Allison and Cecil Clarke, were in Portales Thursday, April 21, visiting Eastern New Mexico University. They were taken on a personal tour of the University by the Dean of Admissions, G. Walter Scott, and were well impressed with the friendliness of the Administration and Student Body. Three of the Seniors, Earl, Ed and Cecil are thinking seriously of attending Eastern next fall.

• • •

Students Go To Conference

Several students from RHS attended the Youth Conference and Institute held in Alamogordo April 22. Jo Betty Reese was on the panel which discussed "What Constitutes Successful Home Living for Teen Agers." Jacky Jackson represented Ruidoso on the Student Round-table. They discussed "Youth Views the Activity Program." Principal Paul Vance, chairman of East Lincoln County for the Youth Commission, accompanied the group to Alamogordo.

AT PUEBLO—The man in the ads meets the girl of your dreams—Marilyn Monroe — in "How to Marry a Millionaire," the CinemaScope hit at the Pueblo Theatre Sunday and Monday. Alex D'Arcy is the lucky fellow. Also starred in the gay, sophisticated Technicolor comedy which Twentieth Century-Fox is presenting are Betty Grable, Lauren Bacall, William Powell, David Wayne and Rory Calhoun.

Honeymoon Club

Mr. and Mrs. Lewis Coleman, 203 North Cecil, Hobbs, N. M., who were wed April 29 in the First Assembly of God Church in Hobbs, honeymooned here April 20 at Spearhead Cabins. The bride is the former Betty June Freeman, daughter of Mr. and Mrs. C. B. Freeman, and the groom, an employee of Higginbotham-Bartlett Co., is the son of J. L. Coleman. They are all of Hobbs. The pair's wedding was a lovely church rite, with 15 attendants, it was reported.

URANIUM FIRM IS CHARTERED

Ferro, Inc., of Carrizozo, a uranium mining firm, with Col. M. F. Biddle, R. C. Thompson and James D. Turner as incorporators, was granted a charter last week by the State Corporation Commission. The company is issuing 10,000 shares, no par value, of which $7,000.00 was reported already paid in.

MESCALERO SOLDIER TRAINING IN HAWAII

25th Div., Hawaii (Spl.)—Army Pvt. Timothy Peso, 22, son of Mr. and Mrs. Alton Peso, Mescalero, N. M., recently arrived in Hawaii and is now a member of the 25th Infantry Division.

The "Tropic Lightning" division is continuing its post-truce training program using valuable experience gained in Korea.

Peso entered the Army in October 1954 and completed basic training at Fort Bliss, Tex.

Harry Eckert was in El Paso Tuesday and Wednesday.

The gift she'd miss the most!

Russell Stover CANDIES

VERY SPECIAL GIFT FOR MOTHER—2 lbs. chocolates beautifully wrapped in rich blue foil . . . satin ribbon . . . with Tolleson rose corsage. $3.50

Other Boxes at $1.35 to $2.60

Your Prescription Headquarters in Ruidoso

BAKER PHARMACY
POST OFFICE BLOCK
RUIDOSO, NEW MEXICO

"One Block West of the Postoffice and Just as Reliable"

—Read The Want-Ads—

An Ounce of Prevention Is Worth . . .

a pound of cure. Our regular servicing of your car keeps it in A No. 1 condition . . . assures you safe, smooth carefree driving. Let us service your car every 1,000 miles. It's the wise thing to do! Call 3535 for pick-up service.

SKYLAND AUTO
THE LUALLINS
Home of Gulf Motor Fuels — Dial 3535

NO SECRET MAP NEEDED to find STUDEBAKER'S

HIDDEN TREASURE OF EXTRA VALUE

Come in and we will give you full information.

ELTON ELLIS MOTOR CO.
Your Studebaker Dealer
ROSWELL, NEW MEXICO
821-23 North Main St. — Telephone 462

You Can . . .
LEAVE YOUR LAUNDRY HERE
Or We Will Pick It Up
—For—
WET WASH
ROUGH DRY
FINISH WORK
Representing IDEAL LAUNDRY, Roswell
Two Deliveries Every Week

Estes Cleaners
Moth Proofing and Chlorophyll Cleaning
Courteous – Reliable – Economical Service
PHONE 2725
Alterations Done

Make Mother Happy
On Her Day
with a gift from

Buckner's

Many Beautiful and Useful Items to Choose from Including:

"Bowl of Roses" and other lovely flower containers.
Beautiful Hand-painted Plates
Cake Breakers
Sewing Baskets
New Imported Place Mats and Napkins
Carvel Hall Homemaker Cutlery
Everything in Electrical Appliances
Unusual Greeting Booklets and Cards

Frigidaire – Maytag Appliances
Postoffice Block — Ruidoso

Delivered Fresh
DAILY
HOLSUM
Bread & Pastries
Orowheat Bread
HAROLD BEARD
Ruidoso Salesman
Dial Ruidoso 2561

Garden Seeds
Onion Sets
And Grass Seeds
Hardware Needs
for Home or Shop
Sporting Goods
1955 Hunting & Fishing Licenses
★
RUIDOSO HARDWARE

GREEN'S Fuel & PLUMBER

GREEN PLUMBING CONTRACTOR
Dial 3572 — RUIDOSO

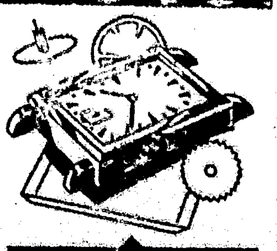

EXPERT WATCH REPAIR
Also Guaranteed Clock Repair
Leave your watch or clock at
OLD MILL TRADING POST
All Work Guaranteed

Building
Remodeling
Construction
FOR SALE—
3-bedroom home, modern with tub and shower, 5 miles north on Alto road, on REA and school bus route, has spring water, 5 acres of land.
Chas. R. Martin
Call 2725

Lifetime Safety
ALLIED
CHAIN LINK FENCE
Contains the finest materials known to the manufacturing trade. We have had years of experience erecting fine fences, and would like to pass our knowledge of beautiful fences on to your home.
All are GALVANIZED, which means years of protective beauty to your home. Also protects your children.
Can be purchased without a down payment and up to 36 months to pay.
Increase the value of your property.
Call 5539, Roswell, collect, for Free Estimate, or Write
NEW MEXICO FENCE COMPANY
Leroy Stephens — Bob Murdock
1008 E. Second — Phone 5539
Roswell, New Mexico

for QUICK RELIEF of
HEADACHE NEURALGIA
Ease Pains of Headache Neuralgia – Neuritis with Quick Acting STANBACK
Test STANBACK against any preparation you've ever used . . . See how quick relief comes.

BUILDING
John R. Emde
Commercial and Home Building
As Good as the Best
As Cheap as the Rest
For Free Estimates Call—
Phone—3555
Box—1652
Ruidoso, New Mex.

Announcing . .
Your Popular Dining Spot
EL ALTO DINING ROOM
Will re-open again for the spring and summer at 5:30 p. m. on
May 14th
Drive out and dine where the food is the finest and the atmosphere is so different from any other place you've ever eaten before
On Mechem Drive — Dial 2521
You might call if you are interested in hosting a dinner party—we can serve you in a special manner if you give us your reservation
—THE BRICKELS—

A DELIGHTFULLY SATISFYING MEAL . . .
Enchiladas with Eggs
Enchiladas Plain
Enchiladas with Meat
OPEN EVERY DAY UNTIL 11 P. M.

SPANISH NOOK CAFE
Downtown Ruidoso
Food to Take Out
American & Spanish Food
Phone 2825

FLOWERS
—for—
MOTHER'S DAY
Bouquets — Plants — Corsages
Book orders now for delivery on Mother's Day, May 8
Casa de Flores
Dial 3285 or 2135 — Hollywood, N. M.

They Are Inconvenient, We Know.
THESE SHORTAGES
Of some of the critical building supply needs—but it is beyond our control and we are doing our very best to take care of your needs. We go many hundreds of miles sometimes to haul in items which are in short supply, just to take care of our customers. We will continue to contact all sources at all times to try and keep on hand the most needed items. But, as we said before, often this is something we have no control over. If it's available anywhere in the area, we'll get it for you.
ALAMO LBR. & SUPPLY CO.
WE GIVE S. & H. GREEN STAMPS

FERTILIZER FOR LAWNS - - -
Phillips Ammonium Sulphate, Designed Especially For Grass Lawns
Gas Appliances — Installations
SACRA BROS CO.
Butane-Propane Distributors
RUIDOSO — CAPITAN

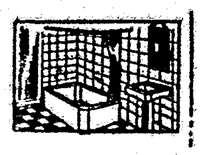

BATHROOMS
Are the "Value Insurance" That Will Keep Your Home Looking New Longer.
Quality Plumbing Fixtures
By Crane, Eljer & Kohler
In White and Color
SID COURVELLE PLUMBING & HEATING
No Down Payment — —Dial 2055— — 1 to 36 Mos. to Pay

INGROWN NAIL HURTING YOU?
Immediate Relief!
A few drops of OUTGRO® bring blessed relief from tormenting pain of ingrown nail. OUTGRO toughens the skin underneath the nail, allows the nail to be cut and thus prevents further pain and discomfort. OUTGRO is available at all drug counters.

HOLLYWOOD DRIVE-IN
—THEATRE—
DOUBLE FEATURE
* EVERY NIGHT *
OPENING TUESDAY
MAY 10
* * *
Tues. - Wed.
Loretta Young
Robert Preston in
"Lady From Cheyenne"
—Also—
Kent Taylor in
"The Fighting Phantom"
* * *
Thurs. - Fri. - Sat.
Randolph Scott
Guinn Williams in
"Man Of The Forest"
—Also—
Marie Montez, Preston Foster
"TANGIER"
* * *
Open 6:30 p. m. Nightly
Adults 50c—Children Under 12 Free

PUEBLO
THEATRE
Boxoffice Opens 6 p. m.
Last Times Tonight
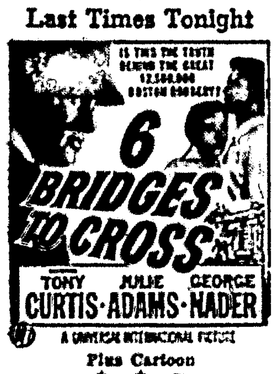

Plus Cartoon
* * *
SATURDAY ONLY

Plus Chapter No. 1 New Serial "Riding with Buffalo Bill" and Cartoon
* * *
SUNDAY - MONDAY
Marilyn Monroe
Betty Grable
Lauren Bacall
—in—
"How To Marry A Millionaire"
—In Color—
In CinemaScope
Plus "Vesuvius Express" 15-Minute Featurette in CinemaScope, News & Cartoon
Admission 65c & 25c
* * *
TUES. - WED.
RITA ..... TURNS IT ON!

Plus Cartoon
* * *
THURS. - FRI.
20th Century-Fox Presents in
CINEMASCOPE
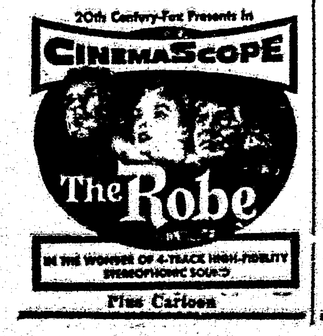

Plus Cartoon

Ruidoso Is Praised For Doubling Gifts In Easter Seal Drive

Chairman Weldon Garner and Treasurer Joe Coe of the Ruidoso campaign to raise funds through the annual Easter Seals sale for the New Mexico Society for Crippled Children received a letter of congratulations this week from state officials of the society who said Ruidoso had raised its quota by a higher percentage than any community in the state. The letter follows:

April 25, 1955

Mr. Weldon Garner
Box 61
Ruidoso, New Mexico
Dear Weldon:

This morning we were very pleased to receive Joe Coe's fine check representing the 1955 Easter Seal campaign proceeds in your section of Lincoln County. As you probably know, you have more than doubled your 1954 total and, of the 14 areas which have reported so far, yours shows the greatest percentage increase over last year.

It is obvious you have done a fine job for the Society and we want to extend our heartiest thanks to you and to your fellow workers.

In a letter to Joe Coe I mentioned that he had not included a breakdown of the $305.57 according to the source from which it came. We have sent him another copy of our breakdown report and hope he will be able to fill this out and send it in to us as it is quite important for our record keeping.

Please accept my best personal wishes and thanks for the fine job you have done.

Sincerely,
David L. R. Jeffreys
Executive Secretary
New Mexico Society for Crippled Children, Inc.

DLRJ:mm

STATE FAIR DATES SET

Albuquerque (Spl.)—Dates for the 1955 New Mexico State Fair have been set for Sept. 24 through Oct. 2.

The nine-day exposition will feature horse racing with parimutuel wagering each afternoon, Rodeo Cowboys Association approved rodeo each night, livestock, agricultural and industrial exhibits and carnival midway.

A great many improvements of the Fair grounds are underway and will be completed by the time the gates swing open for the 1955 fair.

Three out of four traffic accidents involve passenger cars.

THE BIBLE SPEAKS

FIRST BAPTIST CHURCH
GREEN TREE, N. M.
JOHN 3:35-36

35. The Father loveth the Son, and given all things into his hand.

36. He that believeth on the Son hath everlasting life: and he that believeth not the Son shall not see life; but the wrath of God abideth on him.

Mt. Vue
Sho-Dyn
DRIVE-IN THEATRE
ON ALTO ROAD
Last Times Tonight

Plus Cartoon
* * *
SATURDAY ONLY

Plus Cartoon
* * *
SUNDAY - MONDAY

Plus Cartoon
* * *
TUES. - WED.

Plus Cartoon
* * *
THURS. - FRI.
WARNER BROS. PRESENT
KING RICHARD AND THE CRUSADERS
CinemaScope
WarnerColor · Stereophonic Sound
RHONA JACKSON · VERONICA MAYO · GEORGE SANDERS · LAURENCE HARVEY
ROBERT DOUSLAS
HENRY BLANKE
Plus Cartoon

HIGHWAY ZOO

The OCTOPUS

This is the busy boy who is always reaching for something while he drives—the car roof, a cigarette, the lighter, the road map, the coat on the back seat, the popcorn bag and, at times, even the steering wheel. This big fish is all arms, and needs more.

NATIONAL SAFETY COUNCIL

SECOND IN SERIES OF MOTION PICTURES ON BIBLE TO BE SHOWN

The second section of a sound film which traces the origins and development of the Holy Bible, entitled "Our Bible—How It Came To Us," will be shown in Mescalero at the Reformed Church on May 8 at 7:30 p. m., it was announced by Rev. Harvey Calsbeek, minister there.

Produced by the American Bible Society, "Our Bible—How It Came To Us," has been hailed as the most authentic film document ever made on the history of the Bible. Years of diligent planning, research and scholastic collaboration went into the scrip before the first actor took his place before the camera. It has a cast of over 250 players.

The second section shows how the Bible slowly spread across Europe during the third and fourth centuries through the devoted efforts of careful copyists and great translators. Among the outstanding translations of this period is that of Jerome, the Latin Vulgate. The Goths brought destruction to western Europe but the copying of manuscripts still persisted in the monasteries and the Bible gradually spread into northern Europe and into the British Isles.

The film depicts the thirst of the people for the Bible, and the martyrdoms and oppressions they faced for daring to possess a copy. It reveals how, despite these persecutions, translation and Bible reading persisted until finally, a translation of the entire Bible in English made its appearance under the auspices of Wyclif.

The public is invited to see this inspiring film.

BLOOD DAIRY
GOOD RICH FRESH RAW MILK
From U. S. Tested and Approved Cows
Delivered to Your Home or Favorite Store Daily

Burdett-Campbell-Swearingin
Dependable Insurance
Phone 4255 Ruidoso, New Mexico
MEMBER RUIDOSO CHAMBER OF COMMERCE

THOMPSON'S SERVICE STA.
GARAGE and CAFE
HOME OF CONOCO MOTOR FUELS
HIGHWAY 70 HOLLYWOOD, N. M.
Our New Hours: 6 a. m. to 9 p. m.

Take Home a QUART Today

HIGHWAY 70 HOLLYWOOD

RUIDOSO GAS COMPANY
BUTANE — PROPANE
Phone 2935
JOSEPH S. HAWKINS
The price of gas has come down, starting May 1, to conform to the price of other companies in the area. This applies to both metered service on lines and truck deliveries.

Letter To The Editor

Dear Editor:

We have had a plethora of investigations but there is one more I would like to see, i. e. a Senate investigation of the Pure Food Administration and why it is permitted to act as a cat's paw for the venal American Medical Association. Our tax money was poured out like water in Dallas in a vain effort to shut down a clinic that has cured thousands of cases of cancer, most of them given up as hopeless by A. M. A. doctors.

The Pure Food and Drug Administration lost that suit, thank God, but why do we have to stand by and see our tax money spent in this vilest of ways. A. M. A. doctors administer the Pure Food Administration and it is really a branch of that organization. This evil should be corrected.

In Pennsylvania a woman was told her cancerous leg would have to be amputated at the hip. When she was absolutely cured by chemo-therapy (drugs), the same doctors who were ready, willing and able to lop off her leg, said that since drugs had cured it it could not have been cancer and they had made a mistake in diagnosis! The mistake they made was in ever being born.

Federal agents very recently seized $25,000 worth of pills from a newly opened clinic in Portage, Pa. This clinic is sponsored by State Senator Haluska of Pennsylvania who saw his mother and seven-year-old son die of cancer after being treated by surgery and irradiation. Sen. Haluska was director of a large A. M. A. hospital and says he has seen many cases of cancer but has yet to see one cured by surgery or radiology. He never saw a case cured until his sister was operated on for intestinal cancer and given up to die when he took her to Dallas. She recovered completely and then Sen. Haluska went to town on who is curing cancer and who is not. If you want a free copy of his great speech before the Pennsylvania legislature phone me at 3975. So Sen. Haluska entered the fight and sponsored this new clinic near his home town and now he is harassed by the A. M. A. who even told nurses that their credentials would be revoked if they worked in the clinic. The Pennsylvania legislature took a hand in that one.

Now comes the pay-off. In a document marked Top Secret the committee on Chemo-therapy of the National Advisory Cancer Council and the American Cancer Society and the Damon Runyon Fund, issues a warning to MD's that cures of many different kinds of cancer may be expected in the chemo-therapy field. In other words they admit it among themselves but not to the paying patients!

If any misguided persons working on this current cancer-fund-raising drive come to my door they had better have their shooting-irons handy. Keep your money in the canyon!

Mrs. H. M. Graham
Box 14
Ruidoso, N. M

Dear Vic:

Thought your readers might like to read this clipping from my home paper, the Denison Herald:

Sherman's Joe Kaufmann is noted for his strong support of athletics in Sherman, going so far at one turn to take a radio sports show for his Sherman Concrete Co. and do his own program. He called it "Concrete Facts About Sports" and he did a good job, too.

As mayor of Sherman, he is still batting better than .400 in the sports world.

Last year, he put the city's support behind the Little League program in Sherman and city funds helped build the Little League park and city funds pick up the tab for the light bill.

This year, more city money is being funneled into baseball programs. The city is building a Pony League park in what formerly was Old Settlers Park.

City money dealt out by Kaufmann also is putting in a junior league park on the Austin College campus that will be the home field of the Pouchers during the school year, and then turned to the city for the summer.

And city money is putting in a lighted girls' softball field in the Ely Park and putting the softball diamond at Houston Park in apple pie shape.

"I don't think many towns our size can boast of a better system of ball parks for their youth," said the buttons-bursting proud Mayor Kaufmann.

Bob Rice.

When we say one of our used cars is OK—you can depend on it we mean they're in good condition
CLAYTON BENNETT, the Trader
Highway 70 Dial 3391

In series of DOCTORS' TESTS
90% OF CASES OF PILES' PAIN RELIEVED!
NEW STAINLESS FORM now ALSO AVAILABLE!
In 90% of cases of simple piles—tested by doctors—amazing Pazo Ointment stopped bleeding, reduced swelling, healed cracking... WITHOUT SURGERY! Pain was *stopped* or materially reduced. Pazo acts to soothe, relieve itching *instantly*. In tubes, also modern Suppositories. Get Pazo® at druggists for wonderful fast relief.

ENJOY UTMOST SHAVING EASE AND CONVENIENCE
Gillette
Super-Speed RAZOR
WITH BLUE BLADE DISPENSER AND STYRENE CASE
$1.00

Pilot Known Here Saves Companion In Crash Of Plane

A pilot suffering from a fractured spine saved the life of his flying companion Thursday after their light plane crashed 25 miles southwest of Magdalena.

Orville Lutrell of Alamogordo dragged Wayne Withers of Carrizozo from the wreckage of the plane minutes before it caught fire and then apparently collapsed, officials said.

A hospital spokesman in Socorro Hospital said Lutrell undoubtedly inflicted greater damage to himself, but had probably saved Withers' life.

Withers is suffering from a fractured left leg, a hospital spokesman said.

He said Lutrell was not in serious condition and was resting comfortably.

The sheriff's office said the two men were hunting coyotes and eagles over a ranch in the Magdalena area when the crash occurred.

Lutrell is employed by Ralph Brown, operator of the Cree Meadows Airport at Ruidoso, and has some 2,000 hours flying time. Mrs. Brown said Lutrell picked up the plane from there Wednesday night, flew to Alamogordo and then to Magdalena Thursday morning.

The plane Lutrell was flying was his own, a Super Cub, and was totally demolished by the crash and subsequent fire, it was said.

Ralph Brown flew to Magdalena as soon as he received word of the crash last week. He and Mrs. Brown visited the two men in the hospital there this week, and reported both were recovering speedily.

LIONS TO ELECT NEW OFFICERS IN NEXT MEETING

Election of officers for the 1955-56 club year will be main order of business before the Lions Club in its meeting Tuesday night next week at Carrizo Lodge.

Business discussed this week included approval of a Clean-Up campaign for Ruidoso sometime in May, with the club contributing $25 towards the cost of the drive. The group also decided to start serving meals in the Mescalero Indian reservation's recreation area west of town by serving a noon chuckwagon dinner Saturday, June 4, for the New Mexico Press Association convention here; and to serve breakfasts for two visiting high school groups sometime during the month. The Lions also will serve an outdoor meal to officials attending the New Mexico County Officials meeting here.

Ray Taylor received painful but not serious injuries when thrown from a horse Wednesday.

Tom McIntyre and family of Lorenzo were here this week. Mrs. McIntyre and children will be here for the summer managing their Hiawatha Cabins.

RIGHT
On the Corner Downtown
On The Price
On The Quality
ANNOUNCING...
B. T. (BERT) JUDIA
Has Been Employed as Butcher
In Our Market. We Invite His Old Friends, and New Folks, too, to Drop In and Let Him Serve You in His New Job Here.
CASHWAY GRO. & MKT.

BANQUET AND PROGRAM TO HONOR BOWLERS

Members of teams in the Mixed Bowling League will banquet Saturday night at 7:30 at Carrizo Lodge, at which time trophies and other awards will be made for the winning teams and individuals in the season just ended. Brunell's team came out on top in the spirited winter play this year.

LOCAL METHODISTS TO ATTEND CONFERENCE

The annual New Mexico Methodist Conference will be held in Albuquerque next week, and voting delegate from the Community Methodist Church here attending will be Mrs. Ike Kenedy. The pastor, the Rev. H. L. Atkins III, is to attend, and Dan Swearingni, alternate delegate, might be able to go, but does not know for sure as yet, one church member said.

APRIL IS A DRY MONTH, TEN-YEAR RECORDS ON WEATHER REVEAL

April is a dry month each year, according to records kept the last ten years here by C. A. Culver, U. S. Department of Commerce cooperative weather observer in Ruidoso. Except for 1949, when 23.4 inches of snow fell, each April since and including 1946 has been very light in total moisture received. Below is a comparative chart on temperatures, snow and precipitation for each April for ten years:

Year	Hi	Lo	Snow	Precip.
1955	73	11	.00	.17
1954	79	15	.00	.13
1953	78	9	.00	1.04
1952	73	14	.00	1.52
1951	73	6	1.0	1.24
1950	70	13	.00	.08
1949	80	8	23.4	1.68
1948	82	6	.00	.37
1947	75	15	Tr	.61
1946	79	16	.00	.24

The Roy Bakers had as guests last week Mrs. Rollie Pray, Ft Worth; Mrs. Clyde Williams and sons, Eddie and Phillip, Mrs. J C Branch and daughter, Jennifer, Mrs. Mary Parsons and Mrs. T. P Frizzell, Sr., Mrs. Baker's mother, all of Knox City, Tex.

ARMY RECRUITER TO BE HERE MAY 14

Sgt. H. E. Edwards, U. S. Army recruiting sergeant from Albuquerque, is to be in Ruidoso Saturday, May 14, at the American Legion Hall all day to answer questions and give information about Army service. He said high school seniors and graduates interested in the Army's technical school program should contact him then.

REX WHITELEY ABOARD AIRCRAFT CARRIER

San Diego, Calif. (FHTNC)—Rex D. Whiteley, airman, USN, son of Mr. and Mrs. H. M. Whiteley of Ruidoso, is serving aboard the escort aircraft carrier USS Point Cruz. She arrived here in April to rejoin Carrier Division 17 after a four-month repair period at the Naval Shipyard, Long Beach, Calif.

Mrs. C. R. Jeffers was taken to Roswell Tuesday to stay with friends. She had suffered four heart attacks up until Tuesday morning, her husband said. He is expected to report in to Houston, Tex., in a few days, but said he would not go until he found Mrs. Jeffers was doing better. He said she would join him in Houston sometime later.

Paul Freeman Matthews, son of the Rev. and Mrs. Frank Matthews, former Ruidoso Community Methodist Church minister and wife, is among seniors graduating from Tatum High School in commencement exercises May 26, friends here have learned.

The Pat Fuqua family, now living in the Gateway area, will move to Carlsbad the end of the month. Pat, employed by Sacra Bros. Co., is being transferred to the Cave City office of that firm.

An additional room is being added to Thompson's Cafe & Service Station in Hollywood.

Although still unable to receive visitors, Mrs. Gladys Strachan, who has been in Ruidoso hospital receiving treatment for a recent heart attack, is reported doing somewhat better.

Ruidoso Volunteer Fire Department was called out Wednesday morning to extinguish a grass fire on the hillside behind the Warren Tucker residence.

For Something DIFFERENT
Exciting and Lovely for
Mother's Day Gifts—Shop
CLAYTON BENNETT The Trader
Highway 70 Dial 3391

NO MONTHLY CRAMPS...
not even on the VERY FIRST DAY!
Doctors' tests show amazing preventive relief of pain, backaches, nervous feelings
● Women and girls who suffer from the functionally-caused cramps, backaches and headaches due to menstruation—who feel upset and irritable on certain "particular days" every month—may be *suffering quite needlessly!*
Such is the conclusion from tests by doctors in which Lydia E. Pinkham's Vegetable Compound stopped or gave amazing relief of such distress in 3 out of 4 of the cases . . . *even on the very first and worst day of the period!*
Yes! Medical evidence proves Lydia Pinkham's medicine in action. It exerts a remarkably *calming* effect on the uterus—*without the use of pain-deadening drugs!*
The effectiveness of Lydia Pinkham's needs no proof to the millions of women and girls whom it has benefited. But how about you? Do you know what it may do for you?
Take Lydia Pinkham's! See if you don't get the same relief from cramps and weakness . . . feel better both before and during your period!
Get either Lydia Pinkham's Compound, or new, improved Tablets, with added iron!
Lydia Pinkham's is wonderful for "hot flashes" and other times of distress of the "change of life" too!

Lydia Pinkham's has a quieting effect on the uterine contractions (as chart, which dissolves over entire menstrual data)

YOUR FAMILY'S BIGGEST ENTERTAINMENT VALUE . . .
SAVE MONEY!
Get this Newspaper for a whole year along with your favorite magazine . . .
BOTH FOR THE PRICE SHOWN!

☐ American Girl	$4.00
☐ American Home	4.90
☐ American Magazine	5.30
☐ Argosy (For Men)	4.00
☐ Country Gentleman	3.25
☐ Charm	4.50
☐ Children's Digest	4.50
☐ Christian Herald	4.00
☐ Collier's	5.30
☐ Coronet	4.75
☐ Farm Journal & Farmer's Wife	3.25
☐ Flower Grower	4.00
☐ Household Magazine	3.25
☐ Look	5.00
☐ McCall's	4.75
☐ Modern Romances	3.75
☐ Parents' Magazine	4.25
☐ Photoplay	3.50
☐ Popular Science	4.75
☐ Redbook	4.75
☐ Screen Stories	3.50
☐ Town Journal (Pathfinder)	3.25
☐ True Romance	3.50
☐ True Story	3.50
☐ Woman's Home Companion	5.00

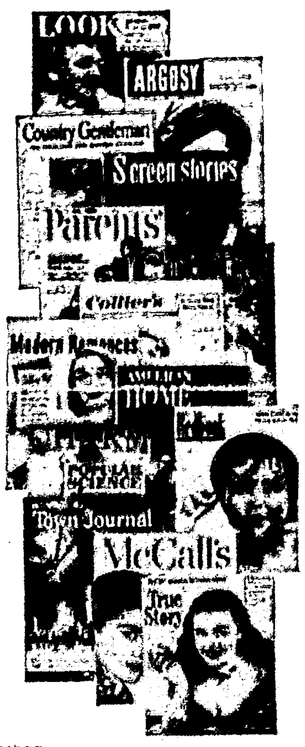

NEWSPAPER AND MAGAZINES COME FOR ONE FULL YEAR
Prices on all magazines not listed upon request—ACT NOW!
ALL OFFERS ARE GUARANTEED!
Please allow 4 to 8 weeks for first copy of magazine to arrive.
FILL OUT COUPON! MAIL TODAY!
Check magazine desired and enclose with coupon.
Gentlemen: I enclose $..... Please send me the offer checked, with a year's subscription to your newspaper.
NAME.....
STREET OR R.F.D.....
POSTOFFICE.....

We Finance — 90 Days Free Service

SYLVANIA TELEVISION PICTURE TUBES

Sales **TV** Service

COMPLETE LINE SYLVANIA RADIO & TV TUBES

JOE REINHARDT
THE RECORD SHOP
RADIOS and RECORD PLAYERS
Phone 3765
Installation – Antennas – Accessories

MESCALERO

By Mrs. E. P. Breuninger

The Mescalero Day School gave a very fine all school program on Monday night, May 2, at 7:30, at the school auditorium. There were soldiers, dolls, animals, elf and fairies there were tap dancers, girlies bees, butterflies, and a scene in "Night in Spain" there were also many songs. The school auditorium was filled to capacity. All in all it is one of the best programs ever presented by the school.

Manuel Begay, agency property clerk, who has been away to Washington, D. C., attending the 6th Interior Departmental Training returned to Mescalero last week with his family. His family has been visiting with relatives in Oklahoma City while he was in school. Putney Dick who has been relieving Mr. Begay left for his home in Gallup Sunday, May 1.

The Mescalero Day School is again sponsoring another Spanish dinner from 5:30 to 7:00 p. m. on Saturday, May 7, at the school dining room. Mr. Taylor, Principal Teacher, advises that at 6:00 p. m. that evening there will be presented a floor show. The dinner is given for benefit of the 8th grade who plan to make a school trip to Santa Fe after school closes.

Walter Olson, Superintendent, accompanied by members of the Mescalero Apache Business Committee, Wendell Chino, president; Fred Pellman, Andrew Little, and Bernard Little, attended Juvenile Delinquency hearings held in Phoenix, Arizona, on April 28 and 29.

The Mescalero Indian Cattle Growers' Association recently purchased a brand new 1955 Ford, three-ton truck, a bright red one. This truck replaces an old truck which was sold.

Nevin Yazza, son of Mr. and Mrs. Babe Yazza, is presently home on a few days leave from the U. S. Navy. Carl Kazhe, son of Mr. and Mrs. Issaac Kazhe of Whitetail, is also home on a few days leave from the Navy. Mr. and Mrs. Kazhe are honoring their son with a dinner at Whitetail on May 3. Friends and relatives are invited.

A movie "Air Cadet," will be shown at the Mescalero School Auditorium on Monday night, May 9 at 7:30 p. m. Mr. Taylor reports that this is a very good movie and rather expensive so for this one showing, the charge will be 25c per person, adults and children.

A baby boy, Frizell Jose, was born to Mr. and Mrs. Crisosto Pena at the Mescalero Hospital on April 27.

Ralph Chee, Jr., and Elhart Kaydahzinne were recently appointed new Tribal police on the reservation.

Rufus Sago, foreman, Mescalero wood yard, reports that there is plenty of various types of wood for sale at the yard.

The Altar Society composed of Catholic members at the St. Joseph Mission is holding its regular meeting on May 3, at which time new officers will be elected for the coming year.

GETTING UP NIGHTS
If worried by "Bladder Weakness" (Getting Up Nights from frequent, burning or itching urination or strong, cloudy urine) due to common Kidney and Bladder Irritations. Try CYSTEX for quick, gratifying, comforting help. A billion CYSTEX tablets used in past 25 years prove safety and success. Ask druggist for CYSTEX under satisfaction or money back guarantee.

LAMB STEW
—By Jim—

Portales—In the lower desk drawer is a growing pile of refuse that has to be cleaned out with regularity, or it'd soon spill out and flood the entire room.

It's mail. It seems as if I've been drawn into some society that advocates the old "letter-a-day" policy, which is commendable in its intentions, but painful in its execution. (Postal employees will probably endorse this.)

And it wouldn't be too bad if I had the courage to read a letter through and then dump it, but there's always several questions that have to be answered in the return missive, so I file them in the drawer and avow to re-read it before writing again. (Never do, of course.)

Digging through them recently I found some interesting items, viz., a request for my favorite soup recipe (?), a request to look up a fellow in Albuquerque (that was five months ago), letters from beautiful women*, a notice to report for induction into the armed forces in Des Moines, and an invitation to join the Society for Prevention of Disparaging Remarks about Brooklyn.

Most of the delinquent correspondence is handled with expediency—it's dumped into the waste basket. It's the fastest method, but unless done in privacy can lead to embarrassment. Friends (?) are usually not bothered with morals when it comes to sifting through my mail. But a little time spent in shredding them into fine bits usually leaves all my letters un-readable. But then, that again is a problem. Every time the time rolls around to destroy the pile, some important mail—really important, e. g., Govt. Manual on How to Combat Elm Tree Blight, is usually destroyed.

Creditors take note—bills are usually handled more carefully—they're filed on top of dirty laundry. This can cause consternation, though, when laundry (with bills) is sent to be cleaned. Then everybody in the wash house has a file on my personal finances—an item which does not engender friendship with the people entrusted with the task of sudsing my wardrobe.

Wonder how far civilization would retreat if everyone decided to rid themselves of old mail in one fell (blow)? Probably not as far as most would suppose. There would be wails and great gnashings of teeth, but un-burdened by the threat and worry of answering all that mail the human race would probably shove off to greater heights.

Oh, don't worry about the induction notice. It was sent to my roommate (of two years ago) and should have been forwarded. Understand he's now in the Navy—at least that's what his last letter said, I think, if I could only find it.

(*Disregard this statement.)

GOVERNOR PROCLAIMS COTTON WEEK

Governor John F. Simms has proclaimed May 9-14 as Cotton Week in New Mexico.

Mr. and Mrs. Ezell Clarke left Wednesday for a visit in Colorado Springs.

AT HOLLYWOOD DRIVE-IN—On the opening nights of Tuesday and Wednesday next week, the Hollywood Drive-In Theatre will present a double bill. Loretta Young, above, will star in "Lady from Cheyenne," and Kent Taylor will appear in "The Fighting Phantom."

RITA HAYWORTH STARS AS 'SADIE THOMPSON'

Rita Hayworth and Jose Ferrer co-star in Columbia Pictures' "Miss Sadie Thompson," Rita's top dramatic role to date. The film, at the Pueblo next Tuesday and Wednesday, is in color by Technicolor. Aldo Ray is featured in the film which is based on the famed story by W. Somerset Maugham.

MAY 15 IS 4-H SUNDAY

More than 8,000 4-H club boys and girls and their parents and friends will join in the observance of National 4-H Club Sunday, May 15.

Holy Land Pictures To Be Shown Here By El Paso Resident

Glenn Bixler of El Paso will show a group of pictures of the Holy Land at the regular evening service of the First Presbyterian Church of Ruidoso Sunday, May 15, 7:30 p. m. These pictures have both religious and educational value and throw much light upon the life, customs and traditions of the land of Jesus' birth and ministry, Pastor W. B. Holmes said.

"All who do not have other commitments will enjoy this treat. The public is cordially invited to share in this service of worship and instruction. Bixler is an officer in the University Presbyterian Church of El Paso," he said.

TULIE, RUIDOSO RA'S PLAN JOINT MEETING

David Livingston chapter of Royal Ambassadors of the Tularosa Baptist Church held a joint meeting with the RA's from Ruidoso on Wednesday, at the Tularosa church. Several members of the Brotherhoods of both churches were in attendance at the meeting, it was reported.

Lyda Standefer, operator of Modern Beauty Shop, attended the state hairdressers convention in Albuquerque last week-end.

Shaving Is Slicker— Blade Changing Quicker
BUY **Gillette** BLUE BLADES IN HANDY DISPENSER with used-blade compartment
20 FOR 98¢ 10 FOR 49¢

RUIDOSO GRAVEL SERVICE
Palmer Gateway
DOZER WORK | ALL KINDS OF
EXCAVATING | CRUSHED GRAVEL
ROAD GRAVEL | SCREENED SAND
TOP SOIL | BOULDERS
FREE ESTIMATE ON JOBS
P. O. Box 235, Hollywood, N. M.
Phone 4045 J. B. CLOSE

Well, We Went Fishing, Alright —BUT—

Maybe we should have stood at home and read our own advertisement in last week's paper as to where the fish were.

We enjoyed (?) for our menus this week, sardines, tuna, frozen filets, out of our own stock.

(Is there a fisherman in the community willing to show us how?)

Fox Mercantile
We Give S & H Green Stamps

NEW SUMMER STRAWS FOR MEN
Shower Proof — Sweat Proof — They're Weatherized!
Caps with sun visors and Caps with ventilated sides
PERMANENT PLEATED SKIRTS for Ladies
New patterns in 4-yd. Dress Lengths
Gates Plastic Hose in 25 Foot Lengths
Gates Transparent Sprinklers, 20 Foot Lengths
NEW STOCK OF WATERMELONS
We still have some gladiola bulbs from this year's crop.
HARRIS BUILDERS SUPPLY
• Groceries • Meats
• Hardware • Notions
• Paint • Dry Goods

QUALITY ALWAYS
Drive Out More Often!
NOB HILL RESTAURANT
STEAKS — CHICKEN
SANDWICHES — FISH
Open 11 a. m. to 9 p. m. — Closed Mondays

For Convenience . . .
Bank By Mail
You endorse the checks your banker when you use First National's "Bank by Mail" plan. Mail us your deposit—we return the duplicate deposit slip. Convenient—time saving!
THE
FIRST NATIONAL BANK
OF ROSWELL
Established 1890 "A Home Institution"
Member Federal Deposit Insurance Corporation

While in Ruidoso Be Sure to Visit —
FOX CAVE
New Mexico's Most Unique Curio & Gift Shop
Nine Miles East of Ruidoso

Butane or Propane
GAS
IS THE IDEAL FUEL!
For Heating . . . For Cooking
Flexible—Economical
Butane or Propane
GAS heats plenty of water
3 Times Faster
Be Sure Your Water Heater Is the Right Size
Call 67-04 Collect For Service
ANYWHERE IN LINCOLN COUNTY
AND VICINITY
KEETH GAS CO.
PROPANE and BUTANE
Phone 4025 Ruidoso

ANDY SAYS—
When you're ready to Build or Repair. Don't scream and pull your hair. Just call us and we'll be right there.
We are equipped to give the best service on plans and estimates or a Turn Key Contract on anything in the Building line.
Call us for your paint problems or come down and consult Dorothy Patterson. They will be happy to help you with any of the Interior Decorating Problems you may have.
Remember DuPont Paint, we think is the Best.
Free Estimates on Anything in The Building Line.
DIAL 3875
Remember, That's the "Lumber Number!"
R. H. Anderson Lumber Co.
HOLLYWOOD, NEW MEXICO

THEY DON'T FORGET HER

How dear she is to her sons and daughters and her grandchildren. On this, her birthday, they don't forget her. These flowers are just a token, but in each blossom there is love.

She it was who taught them their first words . . . and their first prayers. She it was to whom they came with their childhood hurts. She it was who stood ready to console them when everything had gone wrong. She it was who taught them how essential religion is to a HAPPY life—how vital it is that they belong to and take part in the activities of the church. On her birthday they remember all of this anew. Men and women now, they are living their own lives and accomplishing their own successes. But the great truths she taught them about faith, hope, gratitude, love and fortitude will remain with them forever.

Grandmother has indeed made a great contribution to their lives. Little wonder each week in church they say a special prayer in her memory.

THE CHURCH FOR ALL . . . ALL FOR THE CHURCH

The Church is the greatest factor on earth for the building of character and good citizenship. It is a storehouse of spiritual values. Without a strong Church, neither democracy, nor civilization can survive. There are four sound reasons why every person should attend services regularly and support the Church. They are: (1) For his own sake. (2) For his children's sake. (3) For the sake of his community and nation. (4) For the sake of the Church itself, which needs his moral and material support. Plan to go to church regularly and read your Bible daily.

Day	Book	Chapter	Verses
Sunday	Proverbs	31	10-31
Monday	Luke	16	1-11
Tuesday	Romans	12	1-8
Wednesday	I Corinthians	7	1-7
Thursday	Ephesians	6	1-9
Friday	I Timothy	5	1-16
Saturday	James	2	14-17

This Special Church Feature Is Sponsored by the Merchants Whose Advertisements Appear Below

Alamo Lumber & Supply Co.
Home of Kemac Paints
Hollywood

Fox Mercantile
Green Stamps — Green Help
Green [illegible]
Green Tree

LaFiesta Cafe
BISCUITS FOR BREAKFAST
Hamburgers 20c — Chili 40c
Palmer's Gateway—Ruidoso

Brunell's
Department Store
We Give S. and H. Green Stamps

Ruidoso Osteopathic Clinic
In Palmer's Gateway
Ruidoso

Mt. Vue Sho-Dyn
Drive-In Theatre
The Elkands

Ben Donathan & Sons
Building Contractors
Phe. 4765 Ruidoso

Sacra Bros. Co.
Of Lincoln County
Butane — Propane
Tanks — Appliances

White Mountain Gro. & Mkt.
"It Pleases Us To Please You"
We Give S. & H. Green Stamps

The Dairy Queen
The George Westall Family
Highway 70 — Hollywood

Ruidoso Auto Supply
Automotive & Service
Station Supplies
Morrison Chevron Sta.
Atlas Tires——Accessories
DIAL 3068—Downtown Ruidoso

Compliments of
A Friend

CHURCH Directory

FIRST CHRISTIAN CHURCH
Ruidoso, N. M.
Morning Services and Communion
Each Sunday—11 a. m.
River Room, Navajo Lodge

FIRST BAPTIST CHURCH
Green Tree, New Mexico
Rev. Jesse F. Allen, Pastor
Sunday School 9:45 a. m.
Eugene Gay, Supt.
Preaching Service, 11:00 a. m.
Training Union 6:30 p. m.
Mrs. J. B. Gazaway, Director
Preaching Service, 7:30 p. m.
Wednesday night service, 7:00.
The church where everybody is somebody, and nobody a stranger.
Phone 2241.

CHURCH OF CHRIST
E. S. Waddell, Minister
Phone 2716
Bible Study at 9:45 a. m.
Worship Service at 10:45 a. m.
Communion at 11:40 a. m.
Evening Service at 7:30 p. m.
Wednesday Evening Services 7:30 p. m.

COMMUNITY METHODIST CHURCH
Rev. H. L. Atkins, III, Pastor
Sunday School—9:45.
Morning Worship—10:55.
Methodist Youth Fellowship—6:00.
Evening Service—7:30.

CHRISTIAN SCIENCE SERVICES
Every Sunday, 11:00 a. m., in Ruidoso Woman's Club. Testimony meeting following regular service each third Sunday. A cordial welcome is extended to all who may wish to attend.

FULL GOSPEL HOLINESS CHURCH OF GREEN TREE
Rev. Cecil Smith, Pastor
Sunday School—9:45 a. m. Sunday
Preaching—11 a. m. Sunday,
Evangelistic Service—7:30 p. m. Sunday.
Prayer Meeting—Tuesday evening. Young Peoples Service—Thursday Evening.

ASSEMBLY OF GOD CHURCH
Green Tree, New Mex.
Pastor, George Perry
Sunday School—10 a. m.
Morning Worship—11 a. m.
Booster Band—7 p. m.
Evangelistic Service—7:30 p. m.

HOLY MOUNT EPISCOPAL CHURCH
Nob Hill
Vicar, Charles Conder
Services
2nd and 4th Sundays, 11 a. m.
Church School every Sunday at 10:30 a. m.

CHURCH OF JESUS CHRIST LATTER DAY SAINTS
Mescalero, N. M.
Sunday school and Sacrament, 10 a. m. Sunday.

FIRST PRESBYTERIAN CHURCH
Ruidoso
A Home for the Soul in the Heart of the Hills.
William B. Holmes, Jr., Pastor
Church School 9:45 a. m.
Morning Worship 11:00 a. m.
Young People of the Church 6:00 p. m.
Worship and Bible Study 7:30 p. m.
A Cordial Welcome To All.

ST. ANNE EPISCOPAL CHURCH
Glencoe, New Mexico
Vicar, Charles Conder
2nd and 4th Sundays, 9:00 a. m.

FIRST BAPTIST CHURCH
Rev. Walter Brian, Pastor
Sunday School, 9:45 a. m.
Worship Service, 11:00 a. m.
B. T. U., 6:00 p. m.
Worship Service, 7:00 p. m.
Wednesday Night Service, 7

ST. ELEANOR'S CHURCH
Rev. George Mirity
Schedule of Masses—
Sundays and Holy Days—7:00 a. m. and 11 a. m.
Week Days—7:00 a. m.

TO CARRIZOZO

A group of Ruidoso Eastern Star Chapter members attended a dinner in Carrizozo Monday evening, tendered by Comet Chapter in that city. Included in the group were Mr. and Mrs. Morrison Qualtrough, Mr. and Mrs. Steve Bostian, Mr. and Mrs. C. W. Miller, Gladys Knox and Mrs. Mack Plor. After dinner all attended a meeting of the chapter called for the official visit of the Worthy Grand Matron and Worthy Grand Patron, Nina Crawford and Fields Black.

REDUCE PILES' SWELLING *WITHOUT SURGERY!*

NEW STAINLESS FORM now ALSO AVAILABLE!

In 90% of cases of simple piles—tested by doctors—amazing Pazo Ointment stopped bleeding, reduced swelling, healed cracking... shrank piles WITHOUT SURGERY! Pain was *stopped* or materially reduced. Pazo acts to soothe, relieve itching *instantly*. In tubes, also modern Suppositories at all druggists. Get Pazo® today for wonderfully fast relief right away.

VALLEY VIEW SER. STATION & CAFE
3 Miles East of Green Tree, N. M.
U. S. Highway 70
Prop.—Mrs. A. W. Anderson
Open 5 a. m. to 11 p. m.
Steaks, Chops, Short Orders, Dinners

Parents Attend High School Classes In Visitation Program

(By ARNELL EVANS)

Giving parents and other interested adults a chance to go back to school, open house was held April 28 at the Ruidoso High School. Ten minute classes were held for each period. There was a total of 40 attending. "I think that the adults as well as the teachers enjoyed the open house. The teachers want to thank each adult for his presence but do wish that more would have attended," Principal Paul Vance stated.

Glen Westall and Eddie Wimberly took pictures of some of the classes for the annual.

Those attending were: Mr. and Mrs. W. B. Holmes, Mr. and Mrs. Ezell Clarke, Mr. and Mrs. Fred Hensley, Mr. and Mrs. E. R. Poteet, Mr. and Mrs. Eugene Gay, Mr. and Mrs. Homer Sanders, Mr. and Mrs. J. B. Fine, Mr. and Mrs. Jack Parnell, Mr. and Mrs. J. B. Gazaway, Mrs. Bill Mills;

Mrs. Amadita Morales, Mrs. Mannie Badillo, Mrs. Hazel Perry, Mrs. W. R. Long, Mrs. Jesse Evans, Mrs. Ruth Moore, Mrs. Gladys Nosker, Mrs. E. C. Dodson, Mrs. Delores Morales, Mrs. Emmett Reese;

Mrs. Alma Sullivan, Mrs. Bernard Rooney, Mrs. Allen Barrilleaux, Mrs. Claudie Peterson, Mrs. Paul Vance, Mrs. James Lackey, Mrs. Tommy Graham, Mrs. Jesse Allen, Mrs. Frances Salas, and Mr. and Mrs. E. B. Davis.

ACHING MUSCLES

Relieve pains of tired, sore, aching muscles with STANBACK, tablets or powders. STANBACK acts fast to bring comforting relief... because the STANBACK formula combines several prescription type ingredients for fast relief of pain.

AMMUNITION FOR "V" DAY—Workers at Eli Lilly and Company, Indianapolis, Ind., are among employes of several pharmaceutical houses packaging vials of polio vaccine in anticipation of "V-Day"—vaccination day—which will occur across the nation at times set by separate communities. Children in first and second grades—an age bracket highly susceptible to the disease—will receive the three-shot Salk treatment on a voluntary basis under a program sponsored by the National Foundation for Infantile Paralysis. Because the supply of vaccine is still limited, only children in certain other specific age groups will be able to receive the shots at this time.

NM Children To Get Second Polio Shot

Dr. Gerald Clark, state director of public health, said Monday it no wappears the second Salk polio vaccine injections will be given New Mexico's first and second graders the week of May 16.

That date would be four weeks after the first injections for youngsters, whose parents had signed the consent forms. The four-week interval coincides with recommendations of Dr. Jonas E. Salk, developer of the famed vaccine, and also with the feelings of the U. S. Public Health Service and the National Foundation for Infantile Paralysis.

Dr. Clark said "the indications are that New Mexico's second shipment of vaccine probably will be from one of the other pharmaceutical manufacturing companies, rather than from Cutter laboratories, whose vaccine is being held pending further study."

New Mexico's first shots came from Cutter vaccine. Cutter's product was withdrawn from distribution last week after several cases of paralytic polio were reported in children in several states—none in New Mexico who had received Cutter vaccine.

No case of polio has been reported in a New Mexico child who has received the vaccine, Dr. Clark said.

RUSTIC INN
Private Baths
Automatic Floor Furnaces
Phone 2003
P. O. Box 147 Ruidoso, N. Mex.

J. & A.
CONSTRUCTION CO.
W. G. Jones — R. H. Anderson
"Your Way Is Our Way"
We build the way you want it built—
Homes
Business Buildings
Cabins
Remodeling
Additions
Office At
R. H. Anderson Lumber Co.
Dial 3875

Remember Mother
with a gift
of
Miss Saylor's Chocolates
or
Comette Hosiery
We have other gift ideas, too.
MOTHER'S DAY CARDS
COOK'S
PROPRIETARY
& SUNDRIES

REMINDER!

Ruidoso's own Map Guide, with 4-color lithograph covers, and every residence and business in Ruidoso listed, will be published soon.

Advertising rates will be furnished upon request.

RUIDOSO DIRECTORY CO.
PHONES:
3375—H. V. (Heck) JOHNSON, PUBLISHER
3345—WARREN BARRETT, ASSISTANT

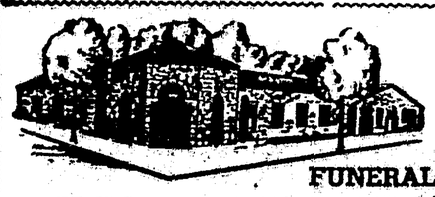

PHONE 144
FUNERAL HOME
MULLINS-HAMILTON
ALAMOGORDO

For Magnolia Petroleum Products
CLYDE (Mobil) McCLINTOCK
Phone 4252 Ruidoso, N. M.

For a Better Trade See Our Ruidoso Salesman—Herb Smith
SHAFER MOTOR CO.
Dodge-Plymouth Sales & Service—New & Used Cars, Trucks
Phone 177 P. O. Box 218 Carrizozo, N. M.

Buy From An Agent . . .

. . . who writes not just one or two lines of insurance, but who can provide you with a complete program of protection against both personal and business hazards.

One of the most valuable of our many services lies in our facilities for having all your insurance policies written by a single multiple-line company, thus affording you preferred attention in the event of a loss or a claim against you.

CLARKE INSURANCE AGENCY
EZELL RAY BILLIE
Phone 2415 Ruidoso

NOTICE

Our New Banking Hours Now Are:

Open 9 a. m. — Close 2 p. m.

on Week Days

Saturdays 9 a. m. to 12 Noon

Ruidoso State Bank
In the Year 'Round Playground of the Southwest
Ruidoso, New Mexico
Telephone 4075
Capital and Surplus $100,000.00
—Member Federal Deposit Insurance Corporation—

YOU CAN'T BEAT

Our Trades Anywhere—and They're Backed by home town dealers who'll treat you right!

1953 Chevrolet 4-door, radio & heater	$1395
1953 Chevrolet 4-door, radio & heater	$1475
1953 Chevrolet coupe, radio & heater	$1395
1953 Chevrolet 4-door, heater	$995
1952 Pontiac, radio & heater, hydramatic	$1395
1952 Chevrolet Bel-Air, radio & heater, powerglide	$1295
1952 Chevrolet, 4-door, heater	$845
1952 Chevrolet, 4-door, heater	$875
1951 Nash, 2-door	$595
1950 Ford Convertible Coupe	$795
1950 Chevrolet, 2-door, as is	$425
1949 Ford Coupe, radio & heater	$495
1949 Ford Coupe, heater	$375
1948 Plymouth 4-door	$295
1948 Ford 2-door	$165

AND A NICE SELECTION OF USED PICK-UPS

GMC FINANCING
POWELL CHEVROLET CO.
For Dependable Body & Fender Repairs
CLAYTON BENNETT, Ruidoso Rep.
Phone 3391—West of Junction on Highway 70
Phone 461 Tularosa, N. Mex.

BEST FOR YOUR HEALTH

CITY Dairy

Milk, Cream, Cheese, Buttermilk, Eggs, Green Spot Orange Drink and Our Chocolate Drink.

Frozen Foods

Sold All Over Lincoln County in Your Favorite Food Stores

CITY DAIRY

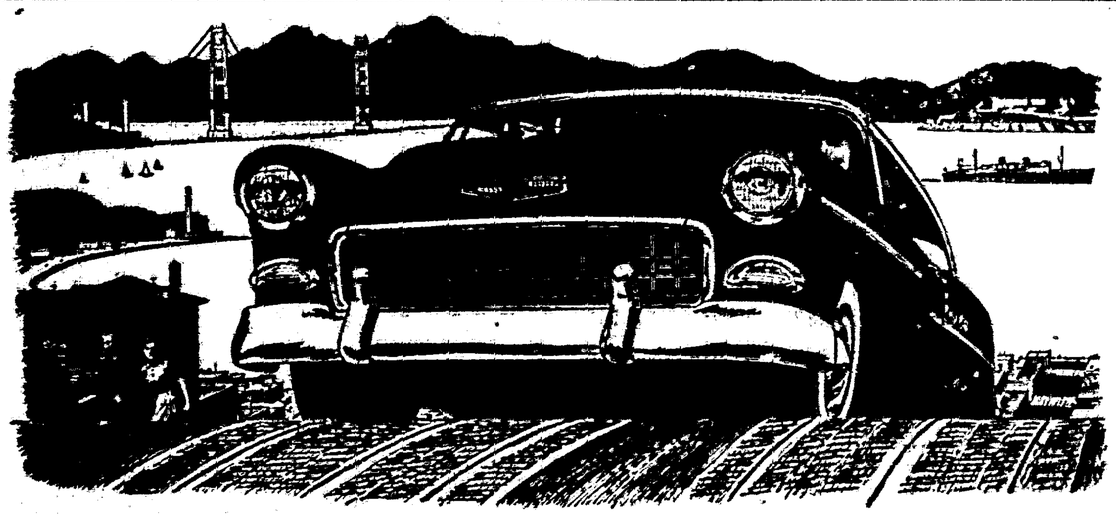

Punch-line to the year's hottest power story—

Chevrolet "Turbo-Fire V8"!

This is the engine that's writing a whole new chapter in the book of automobile performance records. This is the engine that has stock car timers doing a "double take" at their stopwatches wherever experts gather to compare the abilities of the 1955 cars.

For example, in the recent NASCAR* stock car competition at Daytona Beach, Florida, Chevrolet literally ran away from every other car in its class—and a raft of others besides. In the one-mile straightaway run for low-priced cars, the first two places—and six of the first ten—went to Chevrolets. And in acceleration runs from a standing start against all comers, the Motoramic Chevrolet beat all other low-priced cars—and every high-priced car except one!

What's behind this blazing performance? A compact honey of a V8 that only the world's leading producer of valve-in-head engines can build. Chevrolet's new "Turbo-Fire V8".

It puts a new kind of fun in your driving life. You're in charge of 162 high-spirited horsepower—or if you're looking for even more excitement, the new "Super Turbo-Fire V8" (optional at extra cost) puts 180 h.p. under your toe!

Pick the one you'd rather have fun with, then come in and get behind the wheel. You'll see why the Motoramic Chevrolet is showing its heels to everyone else on the road!

*National Association for Stock Car Auto Racing.

'55 PACEMAKER CHEVROLET

Combine your new Chevrolet purchase with your vacation plans!
Order a new Chevrolet through us, then pick it up at the plant in Flint, Michigan, see Chevrolets built, if you like, and drive yours home. Chances are, you'll save a substantial share of your vacation travel costs!

POWELL CHEVROLET
Tularosa, New Mexico Telephone 461
RUIDOSO REPRESENTATIVE, CLAYTON BENNETT, PHONE 3391

Mom deserves the best!

GIVE HER SOMETHING ELECTRICAL ON HER DAY, MAY 8

Nothing will please her more than a lastingly useful electrical gift. Whether it's something for her personal use like a hair dryer, radio or reading lamp, or something for the home like a food mixer, coffee maker or waffle iron, it's sure to make a hit if it's something ELECTRICAL. Make your selection now at your appliance dealer's or our office.

LIGHT COMMUNITY PUBLIC SERVICE POWER

Purchase Of New Fire Truck, Laying Additional Water Mains Among Recent Village Projects

(By Mayor DAN SWEARINGIN)

This report covers the period March 3, 1955 to May 5, 1955.

This report covers a period of approximately two months I have been endeavoring to issue a report each month but illness necessitates two reports in one.

Proposition was approved by the board to lease a site to the Ruidoso Chamber of Commerce for the location of an office, provided a suitable lease could be worked out.

The board decided to sell some gasoline pumps and a motor that will no longer be needed in the new water system.

The Board agreed to purchase some $2,000.00 worth of material from Western Construction Co. This material was purchased at a considerable saving to the Village and was paid for out of bond money. This material consisted of various water works material, pipes, valves, etc.

The Village accepted the bid of AAA Fire Extinguisher and Equipment Co. for $10,082.00 for a new fire truck. The Village receives $4,000.00 per year from the State for the Fire Participation Fund. This money must be maintained in a separate bank account and used for Fire Department use. In order to pay for this truck the Village would pledge $2,000.00 per year until the truck is paid for in 1959.

Bids for the sale of the White Mountain Inn were opened at a special meeting. Paul Douglass was the successful bidder, bidding $5,000.00 for the property.

The board decided to proceed with the construction of the new jail and received authorization from the State Board of Finance to construct said jail without calling for bids, using as much city labor and equipment as possible.

Tom Mann met with the board on March 24, 1955, and a lengthy discussion concerning the paving project was had. It was noted at the meeting that the board had asked for informal petitions showing sentiment in favor of the project before the board undertook the expense involved in said program and these petitions indicated strong sentiment in favor of the project. However, it was reported at the meeting that there is now feeling against the paving program. The Board decided that since the last factual information was the petitions in favor of the program that it was necessary to advertise the entire project.

The board passed a resolution approving the taking of gravel from Eagle Creek above the point of intake for use on Highway 37.

The board decided to order decals to be placed on the sides of equipment and authorized a system of numbering said equipment by Village departments.

It was voted by the board that since it would be necessary to move several hundred feet of line in the Palmer Gateway and Skyland areas that rather than spend approximately $1.00 per foot removing, cleaning and replacing old line it would be better to utilize some of the G. O. bond money and replace these lines with new cast iron pipe. It was also decided to replace the line from La Fiesta Cafe east to a point east of the Hospital. This work is being done under the Force Account clause by Western Construction Co. This action is indicative of a change in basic thinking by the board. It was felt that the money available, some $70,000.00, would not be sufficient to put a water line to Eagle Creek and it would be necessary to obtain additional bond money. When the work is completed in the Palmer Gateway area there should be approximately $50,000.00 left. When this pipe is in it will be the last piece of light weight invasion pipe (1/16 inch wall thickness) in operation in the system as a main line. There will remain some 2000 feet of invasion pipe running east and west across the golf course that can be replaced with a two inch line at a later date.

The board sent Blair Halladay to El Paso to attend a school on Sanitary Land Fill.

The Mayor reported to the Board that he had called Mr. Wilson, Chief Engineer, New Mexico Highway Department, in an attempt to have the Carrizo bridge widened.

The board requested that State Police operate their radar speed checking device inside the City Limits in order to curtail some of the flagrant speeding, particularly on some of the straighter roads in the lower canyon.

The board decided to call for bids on cathodic protection on the new steel tanks.

A special meeting was held to prepare a budget for the coming fiscal year starting July 1, 1955.

The hold up as of the present writing on the street project is the firm of bonding attorneys in Denver who must prepare all documents. It is not known when the protest meeting will be but believe it or not the matter is being pushed judiciously.

A resolution was passed favoring construction of an impounding dam on Eagle Creek. This was done in order to facilitate possible obtaining of Federal funds for the construction of the dam.

It was decided at the annual budget meeting that the goal of the board for the coming year would be to do everything humanly possible to handle the funds of the Village in such a manner that it would be possible to obtain professional management for the Village starting July 1, 1956.

The prepared new budget will soon be printed in the Ruidoso News. I would be pleased to present and explain this budget to any civic group interested in same.

These reports are summaries of the important policy making or policy changes, or new endeavors attempted by the board. If I went in to detail on the many items that come before the Village Board such a report for a one month period would cover at least a full newspaper page. The minute book is available at the Municipal Building for anyone who requests to read it during office hours. To my knowledge since Ruidoso has been incorporated only three people have availed themselves of this privilege.

NEW
CLASSIFIED
ADS
APPEAR . . .
OLD
ADS
DISAPPEAR . . .

QUICK RESULTS!

You too can have quick results by placing your ad now . . . in
The Ruidoso News

UNCORK 25 FEET OF STOMACH TUBES

Feel half-alive, headachy, when stomach is soured by constipation? Black-Draught* brings wonderful relief when you feel logy, suffer gassy digestive upset from constipation. Helps sweeten sour stomach at same time!

Laxative Stomach Sweetener Works Overnight!

No harsh griping. Thoroughly but gently uncorks all 25 feet of clogged intestines. Comforting relief from constipation while you sleep. Helps sweeten sour stomach too. Get Black-Draught today.

*In Powder or Granulated form and now in new, easy-to-take Tablets too!

FOR CHILDREN When constipation sours children's digestion, get honey-sweet Syrup of Black-Draught.

It's Clean-Up Time . . . !

We have household and kitchen needs to help.
Buckets — Mops — Brooms — Garbage Cans
Paints — Varnishes — Brushes — Pots — Pans
No matter where you go and what you buy you'll save by buying at home from

RUIDOSO VARIETY

A Gift From
BRUNELL'S
Will Thrill Mother
On Her Day
Sunday, May 8

We Have These and Other Gift Ideas—
• Hosiery • Lingerie
• Blouses • Skirts
• Accessories
All Items Gift Wrapped

BRUNELL'S
We Give S. & H. Green Stamps

CHURCH OF THE HOLY MOUNT
(Episcopal)
RUIDOSO
Services Every 2nd and 4th Sunday
The Chapel is open for meditation and prayers

ATTEND
SMOKEY
(THE BEAR)
Portal Dedication
SATURDAY AFTERNOON
MAY 7, 1955
This Ad Sponsored by
The Capitan Chamber of Commerce

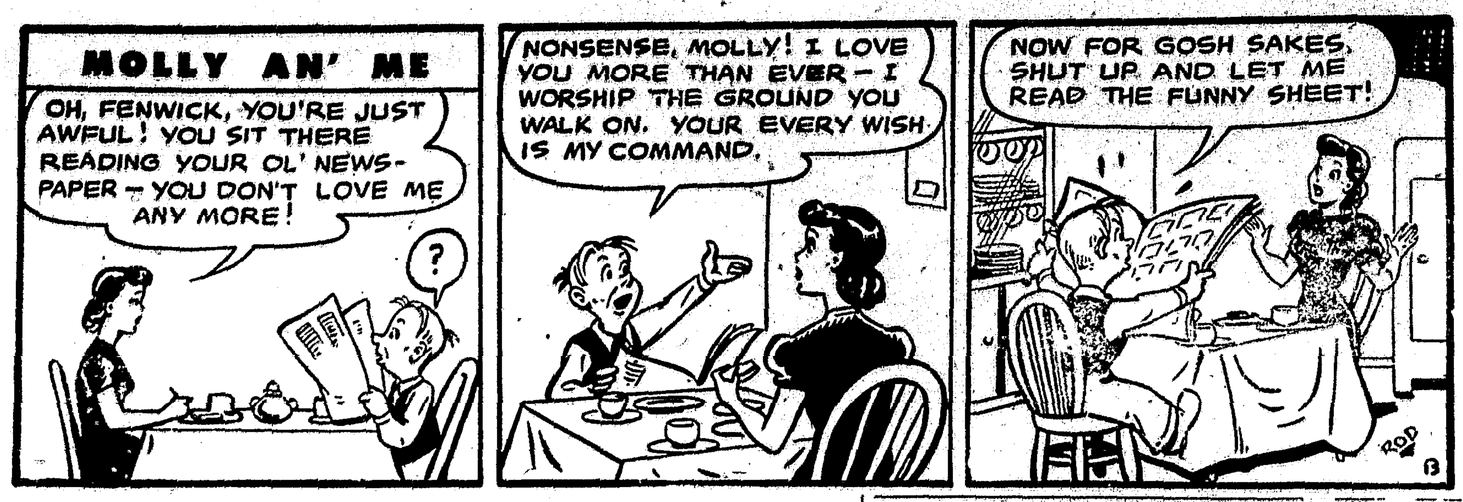

IT NEVER FAILS

"SO UPSET BY 'CHANGE OF LIFE' I SCREAMED AT MY HUSBAND!"

Model Photo

writes Mrs. A. W., New York, N. Y.

"Now I don't suffer from 'hot flashes' and nervousness, feel fine!"

• Are you going through "change of life" . . . suffering the "hot flashes," nervous tension, irritability, weakness and other types of functionally-caused distress of this difficult time?

What Doctors' Tests Showed!

Then . . . here's hope for you! In tests by doctors, Lydia Pinkham's Compound and Tablets gave relief from such distress . . . in 63% and 80% (respectively) of the cases tested. Complete or striking relief!

Surely you know that Lydia Pinkham's is scientifically modern in action! You know what it has done for others!

But do you know what it will do for you? Not if you haven't experienced the relief of tension, "flashes" and irritability it so often brings at such times!

Before another day has passed, try Lydia Pinkham's Vegetable Compound or new, improved Tablets with added iron . . . and discover how much easier your "change of life" may be!

Younger women and girls—suffering from functional pains, monthly cramps and distress of menstruation — find Pinkham's wonderful too! It contains no pain-deadening drugs!

It acts through sympathetic nervous system to relieve distress of "hot waves"!

Lincoln County Checkerboard News

by. Travis B. Hicks

Three World's Records!

Research often reduces chances for record performance. Even with this handicap the Purina Research Farm at Gray Summit, Missouri, is credited with at least 3 world records.

One is for pork production. The farm for four years sent to market an average of 17½ hogs per year per each sow and gilt kept on the premises. For 3 consecutive years the Farm has marketed a fraction over 99% of all ducks put down, another record. The Farm also has the best record for egg production and number of poults per hen ever reported on turkeys.

Range Management Tips

Giving chicks a good start during the first few weeks is important. Pullet development and management during the growing period are also important. Here are some helpful hints.

1. Move pullets to range when 6 to 8 weeks old, weather permitting.
2. Provide at least one acre of good pasture for each 100 pullets.
3. Provide one 10x12 ft. range shelter per 100 pullets.
4. Provide 5 to 8 inches of roost space for each pullet, depending on breed.
5. Provide 3 inches of feeder space per pullet.
6. Provide two 3-5 gal. founts per 100 pullets.
7. Range shelters, feed hoppers, water founts should be moved often enough to prevent concentration of droppings, which kill range grasses and may cause disease spread.
8. Clean and disinfect range shelters before use each year with Purina Insect Oil to control lice, mites and disease germs.

New Hybrid Turkeys

This week we received 400, and that's all we'll get, too, of the new hybrid turkeys we started outcrossing three years ago. These hybrids come from the beautiful Nebraska white turkey and the Broad Breasted Bronze, retaining the best features of both. The poults are yellow now, but when full grown the turkeys are mottled grey and white in color. Our first year of outcrossing brought out some poults that were predominately black, last year they were about half and half, but this year they have reached their uniform color. Next year we'll have plenty of these poults, of course, but this year 400 is all we can get. If you're interested in seeing them, we'd like to have you call in and look them over.

We announced recently that we have a ready market for 2,000 turkeys this fall, guaranteed sale on that many already booked, if we can get enough local farmers and ranchers to raise them for us. We have 1,000 of these birds being raised for this 2,000-order right now, but need another 1,000 turkeys. Come in and talk the matter over with us.

Washington Timothy Hay

We received a rail car load this week of choice timothy hay, which we are storing in our new hay shed. It is shipped to us from the state of Washington.

Turkeys Doing Good

We just made a visit or have talked with John Bell, Tom Sanchez and Lincoln McTeigue, all of whom have some of our turkeys on their farms or ranches, and they report their flocks doing just fine.

Health Hint

If you see bloody droppings, it's a good indication your chickens have Cecal Coccidiosis. If so, start treatment immediately with Purina Sulfa-Nox. Ask for complete treatment instructions. It's a good idea to get a supply of Sulfa-Nox before your birds get sick, because quick treatment is your best assurance of success in controlling the disease.

When birds go off feed . . . due to Air Sac colds, a highly fortified formula with vitamins and antibiotics. This complete feed is wonderful in reducing mortality from Air Sac disease. Stimulates appetite, too. Ask about it.

LINCOLN COUNTY FEED
Hollywood, N. M.
Dealer for famous PURINA CHOWS and PURINA FARM SUPPLIES

VILLAGE OF RUIDOSO, NEW MEXICO CATHODIC PROTECTION EQUIPMENT NOTICE TO BIDDERS

Sealed bids will be opened by the Village Board of Trustees, Ruidoso, New Mexico, at the Village Hall on the 12th day of May, 1955, at 8:00 o'clock, P. M., (Mountain Standard Time), for the construction of cathodic protection equipment.

Bids will be received by the Clerk of the Village of Ruidoso at his office in the Village Hall, Ruidoso, New Mexico, up to 8:00 o'clock, P. M., (Mountain Standard Time) of the said day.

Each proposal must be accompanied by a cashier's check or a properly certified check upon any solvent banking or trust company, or Bidder's bond from an accepted Surety Company authorized to do business in the State of New Mexico, payable without reserve to the Village of Ruidoso, in an amount not less than 5 percent of the total amount of the bid.

The Contract bond required will be a surety bond in the amount of 100 percent of the amount of the contract.

All bids must be made on the proposal forms attached to the specifications.

No bids may be withdrawn for at least 30 days after the scheduled closing time for receipt of bids.

The Village Board of Trustees reserves the right to reject any or all bids and to waive any informality in any bid.

Board of Trustees
Village of Ruidoso
Ruidoso, New Mexico

(Seal)
Attest:
L. F. Dryden, Clerk
4-29, 5-6

INJURED IN CAR WRECK

H. L. Sterling, employed at Navajo Lodge as barkeeper, received bruises and cuts about the head when the 1953 Chevrolet he was driving left the road and crashed into a bank six miles north of town on Alto road late Sunday. He swerved to avoid hitting another car and left the road, he reported.

The American Red Cross is the only voluntary relief agency officially designated by Congress to work with the armed forces.

Weather is warming up—Makes us want to travel. Is your present car ready for the road? If not trade it to—
CLAYTON BENNETT The Trader
Highway 70 Dial 3391

Kiddie Korral
Phone 2941
Open All Winter

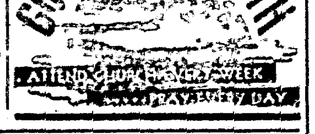

CREE MEADOWS DINING ROOM MAY OPEN THIS WEEK-END

Cree Meadows Golf Course dining room and cocktail lounge may be opened this week-end, Edd Amonett, owner of the course, said yesterday. The dining room is being readied this week for the new season, with a new, lower counter being installed. The dining room is to be operated this year by the Newtons, Ken and his mother, Amonett said last week. They formerly operated Noisy Water Lodge here.

HOW OLD IS SHE?

Who cares? She has THAT MERLE NORMAN LOOK!

You, too, can have the smart, radiant, naturally lovely Merle Norman look. Phone today for a free demonstration of the famous Merle Norman Essentials of Beauty Care. Enjoy a demonstration of the Mira-Col Home Treatment, at our expense, and take home with you your personal make-up analysis. There is no obligation. Call today for an appointment.

MERLE NORMAN STUDIO
Why Worry About Broken or Split Nails—Have a Manicure With Ad-A-Nail, Along With Your Other Beauty Services
GENA ROSE BEAUTY SALON
Dial 3965
Corner Main Road And Mechem Drive

SALE ON TIRES
Up to 33 1/3 Discount on GATES TIRES

Remember those thorough, complete wash and lubrication jobs you got for your car during the cold weather—well, the weather has warmed up now, but you'll find we still are doing the same good job. Bring that buggy back for its

SPRING CLEAN-UP

HOLLYWOOD GULF
On Hiway 70—Phone 4035
GATES TIRES & TUBES

WATCH
FOR THE OPENING OF THE
VILLAGE BEAUTY SHOP
—Downtown Ruidoso—
Formal Opening Monday, May 16
Come in and register for a free orchid.
There'll be a free gift for you when you register.
Mr. Brad Murphy of the Glamour House of Hobbs, N. M., will style hair each Sunday, Monday and Tuesday.
Call 3421 for an appointment now.
Alice Gary, Owner — Pauline Stinson, Operator — Brad Murphy, Stylist and Manager

These Accommodations Are OPEN YEAR 'ROUND In The Playground of the Southwest

Join Carrizo Swimming Club

You can swim all season for $30 per family. Join now and save $25 initiation fee which will be charged after our deadline on memberships in this club.

Drive Out and Visit CARRIZO LODGE
"An Enchanting Spot in an Enchanting State."

PINES MOTEL
Ruidoso's Newest & Most Modern
Panel Ray Heat—Tiled Baths
Carpeting—Innerspring Mattresses
Pho. 3142—Box 1573
On Main Road
MEMBER RUIDOSO C. OF C.

Patti-Gayle Courts
Near the old water wheel
Modern Apartments
Open Year 'Round
Phone 3511—Ruidoso
Member Chamber of Commerce

APACHE VILLAGE
On The Alto Road
MODERN CABINS
Open Year 'Round
L. A. Fagel—M. E. Standefer
MEMBER RUIDOSO C. OF C.

VAUGHNLAND

24 Modern Cabins
Among The Pines
On The Noisy River
Open Year 'Round

"Live The Life of Riley
In A Cabin in the Pines"

Kitchenettes Baths

Completely Furnished

PLAYGROUND FOR CHILDREN

Elementary School News

Editor—AMY AGUILAR

First Grade—Mrs. Kilgore

Pupils having perfect attendance this month are Becky Davison, Mike Graham, Richard Griego, Mike Hall, Fermin Herrera, and Jim Hicks.

Those making 100 in spelling last week were Ronnie Garner, Mike Hall, Larry Tucker, Ronny Paul Creek, John Stephens, Sandra Basinger, and Mildred Stoneman.

D. D. Swearingin went with his family and friends on a picnic in the reservation Sunday.

Larry Tucker has as guests this week Lynn and Danny Weems of Whitman, Texas.

Pupils who went fishing with their parents Sunday were: Becky Davison, Ramona Gomez, Josephine Montoya, Ronnie Garner, Mildred Stoneman, Richard Griego and Will Dan Ward.

We had a spelling match last week and the following did not miss a word: Fred Trimble, Ronny Paul Creek and Larry Tucker.

Our teacher spent the week-end in Roswell.

It rained on her all the way over except in the Glencoe area.

First Grade—Mrs. Thomas

Brenda Nail went to Roswell Saturday.

Marta Shier went on a picnic Sunday.

Kathryn Beaver has a green parakeet.

Dennis Bouslaugh plays with some parrots at the Club House.

Several of our pupils caught fish on Sunday. Robert Jarvis caught two at Bonito Lake.

Terry Coe caught two fish at Bonito. Carl Kelley caught three fish when he hooked an old bucket.

Katherine Duran, Charles Myers, Marta Shier, Ellen Spear, Sharon Posey, Hollis Fuchs, Sheri Hitchens, Carolyn Smith, Brenda Nail and Guadalupe Gallegos received 100 in spelling.

Robert Jarvis was 7 years old May 3rd. We sang "Happy Birthday" to Robert.

Those children who won a prize in our lunch program were: Ellen Spear, Sharon Lee Alvis, Fred Riley, Sharon Posey, Nelda Turnbaugh, Michael Lee Alvis, Rickie Hollis, Brenda Nail, Kathryn Beaver, and Frankie Alexander.

Rickie Hollis, Carl Kelley, Fred Riley, Dennis Bouslaugh, Barbara Creel, Guadalupe Gallegos, Sheri Hitchens, Carolyn Smith, Vanita White and Arlinda Torres have not been absent for the past four weeks.

We have a new boy named Ross Scott from Mescalero.

Second Grade—Mrs. Reese

Prentice Creel and his family went to Hot Springs over the week-end. He enjoyed seeing Elephant Butte Dam.

Doug Driggers, Jimmy Graham, Spike Maloy, Molly Kay Harris, Robert Kenei and George Hobbs all have the mumps.

Saturday was Ronnie Taylor's birthday. Thursday was James Hale's. The class sang Happy Birthday to them.

Candace Farrar and her family spent the week-end in Roswell.

Fifth Grade—Mrs. McGuire

Masinne, Jimmy, Tommy, Cecelia, Connie, Mary, Jake, Ray are fast workers in arithmetic.

We have two new pupils in our room. They are Connie Lawrence from Alamogordo and Wanda Harris from Roswell.

We are now studying on Canada in Geography.

The ones who made a hundred this week are Geraldine, Bebe, Carol, Benny, Joy, Ray, Tommy, Jake, Ruth, Steve, Maxine, Jedy Lou, Ramon, Sharon, Mary, Grady, Connie and Wanda.

We are going to have a play Friday and are going to record it on the tape recorder. The name of the play is The Proud Princess. We hope it will sound well.

Laura Sue was eleven years old on Thursday the 26th.

Geraldine Padillo wrote the news this week.

Second Grade—Mrs. Sullivan

Truman Nicx from Alamogordo is a new boy in our room. Other boys who recently came are: Robert Hay, Ronnie Stinson and Lee Nelson.

One reading group has a new book. Streets And Roads.

Willie Ona, and Elmer Zinn have the mumps.

We are making May posters in our art class.

Largest Stock of
RUIDOSO SOUVENIRS
Anywhere in the World!
CLAYTON BENNETT
Hiway 70 West of Junction

RUIDOSO HOME FOR RENT
June 1 to Labor Day

★ Completely Modern ★ Radio-Phonograph
★ Television ★ Automatic Washer
★ Fireplace ★ Frigidaire
★ Enclosed Yard ★ Private Well
★ 220 x 350 on River ★ Telephone

ALL BILLS PAID—$75 PER WEEK

LELAND REALTY — RUIDOSO

HENRY T. WICKER—REALTOR
Day and night Phone 3652, if no answer
Leave Word at Desk of Navajo Lodge.
Offers:
Sales and exchanges on Real Estate, Business Investments and Ample Securities for Real Estate Loans in Lincoln, Chaves and Roosevelt Counties.
—P. O. Box 832, Ruidoso—
New Mexico Distributor for the Clipper
World's Lightest Weight Travel Trailer
Ideal for Uranium Prospectors
Additional Time and Effort
Given to Exclusive Listings
and Property Exchanges

NOTICE OF PUBLIC AUCTION OF STATE TIMBER LINCOLN COUNTY
Office of Commissioner of Public Lands
Santa Fe, New Mexico

Notice is hereby given that pursuant to the provisions of law and the rules and regulations of the State Land Office, the Commissioner of Public Lands will offer for sale and sell at public auction to the highest and best bidder at 10:00 o'clock A. M., May 27th, 1955, at the front door of the County Court House in the city of Carrizozo, New Mexico, County seat of Lincoln County, all of the merchantable dead timber standing and down, and all of the live timber marked or designated for cutting on the following described State institutional lands, to-wit:

W½SW¼, SE¼SE¼ of Section 2, SW¼NW¼, W½SW¼, SE¼ of Section 3, W½W½, N½NE¼ of Section 10, W½SE¼, NE¼-SE¼, E½NE¼ of Section 11, W½NE¼ of Section 14, W½-SE¼, SW¼NE¼, W½ Except the NW¼NW¼NW¼ of Section 23, NE¼, NE¼NW¼ of Section 26, TOWNSHIP 11 SOUTH, RANGE 13 EAST, N. M. P. M., containing 1,549.89 acres, more or less, according to the government survey thereof.

The estimated amount of Ponderosa timber available for cutting is 500,000 feet board measure, more or less.

The above described lands are located approximately 3 miles North of Ruidoso, New Mexico.

Said timber on above described lands has been appraised at Eight and No/100 ($8.00) Dollars per thousand feet board measure, and no bids for a less amount will be considered.

No one will be permitted to bid who has not deposited, prior to the hour set for sale, the sum of $155.00 to cover the cost of appraisement, advertising, filing fee and other incidental expenses connected with such sale. Deposits shall be in cash or in the form of a certified check drawn to the order of the Commissioner of Public Lands. Deposits of unsuccessful bidders will be refunded, but the deposit of the successful bidder will be applied in payment of the sales expense and filing fee, and any balance will be credited as part of the first payment on the timber sale agreement to be entered into by the purchaser with the State of New Mexico.

The purchaser will be required to pay in advance for 50,000 feet board measure at the bid price per thousand feet the date of the sale. The purchaser will also be required to execute a corporate surety bond, with a New Mexico agent, in the sum of One Thousand and No/100 ($1000.00) Dollars to carry out the terms of the agreement. It is further understood that the cost of survey, if necessary, is to be borne by the purchaser.

Detailed information concerning this offer of sale of state timber, and other matters related thereto may be obtained by writing to the Commissioner of Public Lands, State Land Office, Santa Fe, New Mexico.

The right to reject any and all bids is expressly reserved, and no sale shall be effective unless and until approved in writing by the Commissioner of Public Lands.

DATED at Santa Fe, New Mexico, this 10th day of March, 1955.
(Seal) E. S. WALKER
Commissioner of Public Lands.
(First May 27)

VILLAGE OF RUIDOSO, N. M., DISBURSEMENT, APRIL, 1955
GENERAL FUND

Ck. No.	Name Item	Amount
3484	Star Cafe—Prisoner Meals	$ 19.80
3485	Fred's Cafe—Prisoner Meals	64.75
3486	Ruidoso Tel. Co.—Utilities	45.70
3487	Powell Chevrolet—Turn Signs	17.50
3488	Int. Bur. Revenue—Withholding	124.50
3489	Com. Pub. Ser. Co.—Street Lights & Utilities	87.65
3490	Morrison Chevrolet—Upkeep Vehicles	24.80
3491	White Auto—Mun. Bldg. and Miscl.	103.04
3492	Bonnell's—Miscellaneous	24.06
3493	Skyland Auto—Upkeep Vehicles	13.74
3494	Ruidoso News—Pub. and Office	54.55
3495	Ruidoso Gas Co.—Utilities	2.40
3496	Wagon Wheel—Upkeep Vehicles	15.50
3497	Lilly Ward—Ins. Ser. Truck	30.00
3498	Ray Bell Oil—Gasoline	84.47
3499	Decals Inc.—Decals	38.10
3500	Roy Campbell—Picking up dogs	12.00
3501	Blair Halladay—Reim. El Paso School	11.57
3502	Armco—Culvert	103.88
3503	L. F. Dryden—Clerk Salary	265.30
3504	D. L. Gann—Marshal Salary	193.60
3505	C. D. Weems—Judge	125.00
3506	VOID	
3507	C. Ferguson—Street Salary	200.00
3508	C. G. Joyce—Police	150.00
3509	C. Clarke—Fire Salary	75.00
3510	C. Peterson—Fire Salary	75.00
3511	C. Peterson—Maintenance	25.00
3512	Frazier and Cusack—Attorneys	50.00
3513	D. L. Gann—Marshal's Car	125.00
3514	B. Halladay—Street Department	224.60
		$2,394.37

WATER FUND

1788	Fabien Dolan—Labor	23.75
1789	R. H. Anderson Lumber—Maint. Distr.	10.45
1790	Ruidoso Tel. Co.—Utilities	15.28
1791	Albert Muse—Labor	48.75
1792	Ruidoso St. Bank—Dep. and Bet.	96.18
1793	Oscar Davis—Reim. Tap	30.00
1794	John McAusland—Reim. on tap	20.00
1795	Int. Bur. Revenue—Withholding	216.00
1796	U. S. Nat'l Bank—Res. and Int.	1,051.00
1797	White Auto—Tools and Maint. Distr.	40.50
1798	Ruidoso Gas Co.—Maint. Supply	33.00
1799	Barbee Welding—Maint. Dist.	22.05
1800	Ray Bell Oil—Gasoline	84.47
1801	Wallace and Tiernan—Chlorinator Parts	29.07
1802	Barbee Welding—Maint. Supply	13.50
1803	C. Peterson—Maint. Salary	292.60
1804	F. Pena—Maint. Salary	206.50
1805	LaVerne Walkup—Bookkeeper	156.00
1806	Arvel Nash—Maint. Salary	200.00
		$2,589.10

WATER TAX BOND FUND

19	Clowe and Cowan—Capital Outlay	689.86
20	Crane-O'Fallon—Capital Outlay	94.13
21	Albert Muse—Labor	35.00
22	A. Soto—Labor	10.00
23	Pittsburgh Steel Co.—Tanks	25,836.30
24	F. Pena—Labor	30.24
25	A. Nash—Labor	16.64
26	T. Polaco—Labor	79.04
		$26,791.21

SPECIAL STREET FUND

30	Office of Clerk—Reim. Freight	17.50
31	Armco—Culvert	50.80
32	L. A. Watley—Fill and Gravel	38.00
33	Ralph Bonnell—Gravel	12.00
		$118.30

CEMETERY FUND

12	County Clerk—Recording	1.75
		$1.75

RECREATIONAL FUND

4	Mann Engineering—Map Work	50.80
		$50.80

FIRE FUND

181	Buckner's—Equipment	3.75
		$3.75

GRAND TOTAL $31,949.28

(Seal)
Attest: L. F. Dryden, Clerk

Hospital News

Patients receiving treatment the last several days in Ruidoso-Hondo Valley General Hospital have been:

S. W. Land, Mrs. Sydney Bonnell, Glencoe; Mrs. M. E. Smith, Vaughn; Mrs. Mattie Wilson, Vaughn; Mrs. Elizabeth Collins, Ruidoso; Mrs. Lucia Montes, Hondo; Glenca Renfroe, Roswell; Mrs. Frank Bonnell, Capitan; Mrs. Ruby Driggers, Green Tree; Mrs. Ophelia Berry, Hobbs, and Mrs. June Klopfer, La Luz.

Born, to Mr. and Mrs. J. A. Hamilton, Hondo, a son, April 22, wt., 7 lbs., 5 oz.

Born, to Mr. and Mrs. Aldez, Ft. Stanton, a son, April 23, wt., 7 lbs., 15 oz.

Born, to Mr. and Mrs. L. S. Sanchez, Ruidoso, a daughter, April 26, wt., 5 lbs., 9 oz.

Born, to Mr. and Mrs. Mike Peralta, Capitan, a daughter, April 29, wt., 4 lbs.

RAY TAYLOR
Bonded & Licensed
Well Drilling
Contractor
Member New Mexico Water Well Contractors Association
—also Member National Association
P. O. Box 125—Lincoln, N. M.
Licensed to Drill Anywhere In the State of New Mexico

BUILDING CONTRACTING
★ Repairs
★ New Construction
★ Remodeling
G. B. WALTRIP
Dial 3762 Box 463
Ruidoso, N. M.

FOR SALE
3-Unit Modern Court, close in, Very Good, Furnished. Easy Terms.
Small 3-room, modern cottage, deeded lot on river. $2,000.00.
Big home on Main Road, Can Be Used for Business and Home. One Third down, Modern, Good Location.
FOR SALE OR TRADE
Large 3-bedroom, Fireplace, Modern Home. Want Smaller Place. Lovely View. Can Use Ruidoso or El Paso Property.
Have Some Other Good Buys—Contact Me
IVA COLEMAN
Realtor Downtown Ruidoso

CLASSIFIED ADS

Market Place of Canyon & Valley—BUSINESS DIRECTORY—Where to Find It In Ruidoso

Cash classified ads must be paid in advance with the exception of those run by regular display advertisers. The rate for classified advertising is 1½c per line counting five words to the line, with a 25c minimum charge. This rate holds true for one week's insertion and can be multiplied by the number of weeks the ad is to be run. WHEN MAILING IN CLASSIFIED ADS PLEASE ENCLOSE CHECK OR MONEY ORDER OR IF YOU LIVE IN RUIDOSO BRING THEM BY THE OFFICE BEFORE TUESDAY AFTERNOON EACH WEEK.

Court & Cafe
SPECIAL
One of the larger income properties in Ruidoso. Owner over period of years has enjoyed sufficient patronage to relax and take things easier. From income possibilities, I do not think this property can be duplicated in Ruidoso. Can make good terms to responsible party.
Liberal Terms

—COURT—
24 units plus large living quarters, over 500 feet on paved highway, room for expansion, largest court in Ruidoso. Liberal terms.

10-acre tract in Country Club Heights, level, on all-weather road, no better view in Ruidoso.

HOMES
Two bedroom home overlooking Golf Club. It has everything you are looking for, location can't be beat.

COURT
Well located Court, seven rental units furnished. Has plenty room for more units. This is located on river. Also on pavement. $16,000.00

Contact
WALT CROSBY
REALTOR
OFFICE
Thunderbird Lodge
Dial 2525

FOR RENT—Apartments, 2, 3 and 4 rooms, private baths, reasonable rates. Dial 3905. tfc

YOUNG MAN desires employment in or around Ruidoso. Can qualify for clerk, painter, service station attendant and any work dealing with vacation trade. Job must pay living wage for two. Will take summer season work, but prefer year 'round job. Write Box A, c-o News. 1tp

SALES & SERVICE on Reda Submergible and Berkeley Jet Pumps. Buckner's. tfc

J. B. WILSON
Selling Roswell Sand, Rock and Gravel
Dial 2323
Box 121 Green Tree

We Give S. & H.
GREEN STAMPS
ROY PIOR'S
TEXACO STATION

A. C. KELLEY
LICENSED CONTRACTOR
ROCK & CEMENT WORK
Ruidoso, New Mexico
Dial 4155

Contract Ditch Work
MACHINE DIGGING
By Foot, By Hour or By Yard
FOUNDATIONS DUG
JOE HAWKINS
Dial 2935 or 4303

FIREPLACE WOOD
Any Kind
Any Amount
Write a Postcard to
ART BRADLEY
Green Tree, New Mexico

METAL WORK
Gutters, Chimney Tops, Tanks
Payne Central Heat & Cooling
All Sheet Metal Work
LACEY
SHEET METAL SHOP
Contact Joe Hawkins at
Ruidoso Gas Co.
DIAL 4303
Or 413 E. 2nd St., Roswell
Phone 2555-W for Free Estimates

HOME OF SOUND INVESTMENT

Small, modern, furnished cabin, deeded lot, only $1,950.00.

$20,000.00 money making business for sale, will take in 2 bedroom house in or near Ft. Worth, Texas.

SOLD!

Furnished Cabin on two deeded river lots, only $1,250.00.

WORTH THE MONEY. Liquor Store and Bar, terms.

40 acre Valley farm, highly improved, immediate possession, exceptionally low terms with low rate of interest.

I have a choice selection of TOURIST COURTS available, select yours now. Priced from $14,000.00 to $85,000.00. SEE THESE TODAY

Grocery Store, doing good business, for only $7,500.00, with terms.

New modern, two bedroom house, fully insulated, with fireplace. Two deeded lots. In the beautiful pines. Large sleeping porch. Only $8,000. You will appreciate living in this house.

New, modern house with fireplace, own well, deeded lot on stream, for $7,500.00. Will take trailer house in on sale.

LOTS: both for your future home or for your business, in most any location you desire. Now is the time to buy.

If you are looking for a large Business building, living quarters, nice tract of deeded land, water, worth the money, I have it. Priced $19,000.00, only 1/3 down.

New, Modern, mountain Cabin, fireplace, partly furnished, deeded lot, only $4500.00.

MEMBER RUIDOSO C. OF C.

PAUL H. DOUGLASS
REAL ESTATE
In Postoffice Block
Bus. Pho. 3005 Res. 2365

7 ROOM HOME
On Pavement
New & Modern
Very Attractive
Worth the Money
Asked
Furnished or
unfurnished.
Shown by
appointment.
LELAND
REALTY CO.
Dial 3805
Ruidoso, New Mexico

BUSINESS SITE—Main street between Brunell's and antique shop, half wall goes with lot, clear title. O. A. Richeson, 2009 Richmond, El Paso, Tex 4tp

WANTED—Maid work in cabins, cafes or homes Write Esther Benevides, Box 115, Green Tree or Mollie Montoya, Box 139, Green Tree. 1tp

FOR SALE—3-bedroom house and 3 acres of land; also have 24 lots. Box 62, Green Tree, N. M. 4tp

FOR SALE—Westinghouse electric mangle. White Auto. 1tc

FOR SALE—Frigidaire, combination gas and wood range, hot water heater, "Court" neon sign, deep fryer and grill. Bar-L Cafe. 1tc

FOR SALE—TD-9 crawler tractor with job. Phone Capitan 2443. 2tp

HERE'S A BARGAIN—Deluxe model Speed-O-Matic mimeograph machine, never been used. Sacrifice price, below cost. Inquire at News office. tfc

BOOK MATCHES—Finest line of book matches in America, with standard designs, single or double size, some with art work, or write your own copy. Call Ruidoso News and salesman will call with samples. tfc

PENCIL SHARPENERS—Carbon paper, adding machine paper, rubber stamps, paper clips, file folders, typewriter ribbons, etc., at RUIDOSO NEWS.

Dial 2495 Ruidoso
Hart Electric
Refrigeration Sales & Service
State License 143
DEPENDABLE SERVICE
—18 Years in Ruidoso—
REASONABLY PRICED
Direct Representative
Reda Submersible Pumps

RUIDOSO REALTY COMPANY, Inc.
Lots for Lease or Sale
Cabins for Sale
TOM & EMIDAIR CHASE JONES
LOCAL AGENTS
Ruidoso and Upper
Cedar Creek

ALAMO MOTOR CO.
DODGE PLYMOUTH
Sales and Service
Box 668 Phone 56
Alamogordo, New Mexico
LEE CRAWFORD, Salesman, Green Tree

WANT TO SELL..?
List Your Property With Us
WANT TO BUY..?
If you are interested in real estate in this area, check our listings on
Residences
Ranches
Courts
Business
Property
Acreage
HULL'S
REAL ESTATE
In the Post Office Block—Dial 3015
22 Years Residence in Ruidoso

FOR SALE—Bedding plants, red verbinias, petunias, snaps Ruidoso Nursery, dial 2945 2tc

FOR SALE—Jeep, cheap Joe Hawkins, dial 2935. tfc

FOR SALE—Shade trees, fruit trees, vines, flowering shrubs, roses, peonies, phlox. Ruidoso Nursery, dial 2945. 6tp

WANTED—School teacher wants summer work in Ruidoso. Contact Mrs. Olive Cable, Box 42, Freedom, Okla. 3tp

FOR SALE—The Copper Kettle Cafe, easy terms to reliable purchaser. Write J. E. Barbour, 811 Classen Blvd., Oklahoma City. 6tc

PUBLISHER WANTED—For new songs, with new slant, tried and proven popular before audiences of all kinds. For further details write Box M, c-o Ruidoso News

PLAY CANASTA? You are invited to bring your own foursome, or come by yourself, to play canasta Monday afternoons at the Woman's club house. tf

FOR SALE — Airflow Zephyr Trailer House, 20-foot, sleeps 4 people, electric refrigerator, butane range and heater, butane tank, good tires. Thompson Service Sta., Hollywood. tfc

ROYAL TYPEWRITERS
SALES AND SERVICE—All types typewriters and adding machines new or used. Allied Business Machines Co., 111 E. Third, Roswell Phone 3674 or call Ruidoso News.

BEN ROY
INSURANCE
TAX SERVICE
Box 156 Ruidoso, N. M.
Dial 4245

ERNEST WOOD
PLUMBING
CONTRACTOR
Box 156 Ruidoso, N. M.
Dial 3791
MEMBER RUIDOSO C. OF C.

NEW MACHINE
For Digging
Ditches, Foundations
LEO GREENWOOD
Phone 3562 Ruidoso

FOR SALE
1951 Pontiac 8
Low Mileage — New Tires
Excellent Condition
$1050
1950 Fleetwood
Cadillac
Loaded
$2100.00
1954 Ford Customline
Loaded
$1850.00
LOWELL B. MORGAN
Local Ford Salesman for
LINCOLN COUNTY MOTORS
Dial 2215

SPECIAL
A home on banks of the Rio Ruidoso designed for gracious living in the tradition of early New Mexico days. Patio, servants' quarters, guest house and as modern as today in convenience. Short distance from Ruidoso with enough acreage that you will not feel crowded.

RIVER LOT
155-Feet on River west of Postoffice.

BUSINESS
Located in Ruidoso, and has been a consistent money maker. This will bear inspection.

New 4-room home, upper canyon on deeded property. $4,250.00
New 5-room home on river in Gateway. $6,500.00
150-Feet facing Golf Course. $1,750.00
219-Feet facing Golf Course. $3,700.00
12½ acres on Alto road, unrestricted. Beautiful Motel Site. See Me.

WALT CROSBY

FINISH HIGH SCHOOL or Grade School at home spare time. Books furnished. Diploma awarded. Start where you left school. Write Columbia School, Box 1433, Albuquerque, N. M. 2-11-56

FOR SALE—2,000 feet of 1½-inch plastic pipe. Dial 2545, Mrs. Shelll.

MAID WANTED—La Fonda Motel, dial 2685.

WANTED—Maid for cabins, permanent job, apply in person. Idle Hour Lodge. 1tc

FOR SALE—Peat moss, plant Gro, rose food, grass seed. Ruidoso Nursery, dial 2945. 2tc

FOR BUSINESS Or residence lots close in, contact H. E. Carter, owner, phone 2235.

FOR SALE—Studio couches $25 up, end and coffee tables $7.50 up; mirrors $3 to $5; 9x12 rug $25; straight chairs $2.50 to $6.50; also new chrome dinettes, living room suites and hubba hubba chairs. Apache Furniture, dial 2835. 1tc

Qualified by 10 Years Residence on the Ruidoso
Iva Coleman
Realtor
Sales - Rentals
Phone 2903 P. O. Box 2

Painting & Decorating
Floor Sanding
H. W. HUNTER
Ruidoso Pho. 2143

If your drink is a pleasure—that's your business.
If your drinking is a problem—that's our business.
For a confidential talk with a member call 3633 or write Box 85, Hollywood
RUIDOSO-HOLLYWOOD-GREEN TREE GROUP OF
Alcoholics Anonymous
Meeting every Sunday Morning at 10:30 Grandview Pharmacy
PUBLIC INVITED

When in Doubt . . .
—Call—
ROY NELSON
"THE PLUMBER"
NO JOB TOO LARGE
OR TOO SMALL
Dial 2375

When You Need To
Make A Hurried Trip
—Contact—
RALPH BROWN
FLY CHARTERED PLANE
AIRPORT
DIAL
4381

MESCALERO
INDIAN AGENCY
—AT—
TRIBAL WOOD YARD
Has
Juniper and Oak
2-FOOT LENGTHS
$13.00
4-FOOT LENGTHS
$11.00
Delivery to Ruidoso and surrounding area will be made for $5.00 per load or portion thereof on cord-wood. Load averages 2½ to 3 cords.
MESCALERO, NEW MEXICO

RUIDOSO FOOD MART

Your $ $ Buy More At Our Store

SPECIALS

Sliced Bacon Crispite Pound . . . 45¢

Nice Large Fruit BANANAS . . . Pound 15¢	Glover's All Meat WIENERS . . . Pound 39¢
LETTUCE . . . Pound 12¢	U. S. Choice CHUCK ROAST . Pound 49¢
Fresh TOMATOES . . . Pound 25¢	Fresh CATFISH . . . Pound 69¢
Large Size AVOCADOS . . . 2 For 25¢	Kimbell's WHOLE BEETS . 303 Can 15¢

Grapefruit Juice, 46 oz. 29¢

Silk Tissue, 3 Rolls 25c

Mescalero Children In May Day Fete

The Mescalero Day School gave a gala May Day Festival as an all-school program at the school auditorium on Monday evening, May 2 at 7:30 p. m.

David Belin and Patrice Valdez were chosen as King and Queen of May for the fete and members of the court included Eileen Gunnerson, Bella Sadie Lester, Francis [illegible], Cordell Platero, Marie [illegible], Shyster Geronimo, Clem [illegible], Betty Ann Martinez, [illegible].

Special [illegible] on the program included a Hula Hula by [illegible], a Latin [illegible] by Encarnacion as The [illegible] by Doggett as The [illegible].

Carrie [illegible] on the piano [illegible] Taylor music was directed by Jeannett Martin assisted by Mrs. Ruth Cata and Miss [illegible] Cadney. Lights were the responsibility of Wilbur Red Elk, artwork was by Jodee Yazza, Dewey Red Elk and Lloyd Lester, and staging was under direction of John Shendo and Albert Robinson.

Opening number of the program was the entrance of the King and Queen of May. The remainder of the entertainment follows:

2. The Land of Pretend, Beginners, Fieta Baldonado, director.
3. Bees and Butterflies, First Grade.
4. Cowboys and Gals, Upper Grades.
5. The Fiesta, Upper Grades.
6. Tap Dance Special, The Tappers.
7. The DeEs, featuring Dewey Red Elk, Velma Lee Kaneah, [illegible] Chino, Joyce Yazza, Alva [illegible] Tortalita, Maybelle Belin, [illegible] Prelo, Leda Lester, Marie Balatcha.
8. The Jumping Beauties, Sharon Archer, Rufina Canselor, Leda Lester, Claudina Martine, Frances Forsody, Minerva Treas.
9. Tap Solo, Jeannette Tally.
10. May Pole, Second and Third Grades.
11. Final.
Drill—Upper Grade Boys.
Tap—Upper Grade Girls.
Songs—Upper Grades.

District Track Meet Results Earn Letters For RHS Thinclads

The Ruidoso Warriors scored 20 points in the District Track Meet in Roswell last Saturday, although they failed to qualify any boys for the State Meet in Albuquerque.

The meet was won by Eunice with 85 points.

The Warriors' 440-yard relay team of Glen Westall, Billy Glasscock, Cecil Clarke and Nyles Lackey placed second by four-tenths of a second behind Eunice. Bingo Morales took third place in the half mile and Lackey placed third in the 440-yard dash. Charley Hall was fourth in the high jump and fifth in the high hurdles.

The Ruidoso medley relay team of Clarke, Lowell Nosker, Bobby Watkins and Max Jones took fifth place, and Morales, Westall, Hall and Lackey teamed up to place third in the mile relay.

Glen Westall won a place in the 220 finals, but relinquished the right to be a part of the school's team in the mile relay, Coach Leland reported.

All of the boys named above lettered in track as a result of their points in the District Meet.

MRS. FRANK WILSON DIES

Mrs. Frank Wilson of Alamogordo, wife of the owner of real estate in Ruidoso, and well known of many residents here, died early Monday of a heart ailment at her home. Friends here have learned. Wilson owns the property on which Carl Morrison's Chevron Station and Ruidoso Auto Supply is located in downtown Ruidoso.

NEW! Tred-Ware Foam Rubber Floor Mats

in two sizes: 30x18 and 35x20

Kids' Play Pool, 72 in. wide, three rings
Plastic Clothes Bags, 54 in. long for storage or travel
Dog Collars, Chains and Leashes — Lawn Chairs
Fishing Supplies of All Kinds — Baseball Equipment

CHINAMEL PAINTS & VARNISHES

CARPENTER & MECHANIC TOOLS — MACHINE WORK

WHITE Auto Store

RUIDOSO: Where We Take Time to Live

—ATTEND—

LONG'S

FORMAL OPENING

SATURDAY, MAY 7

★ ★ ★

These Door Prizes Will Be Given:

--FREE--

Baskets of Food

Pressure Cooker

Iced Tea Set (Pitcher and Six Glasses)

AND A SHETLAND PONY!

★ ★ ★

--FREE--

Dixie Cups – Coffee – Doughnuts All Day

—o—

SPECIALS FOR FRIDAY - SATURDAY

Meadowlake OLEO . . . . . Pound 10¢	
VIENNA SAUSAGE . . . . . Can 5¢	
KIM DOG FOOD . . . . Can 5¢	
4 to 6 Pounds Average PICNIC HAMS . . . . . Pound 25¢	
PORK STEAK . . . . . Pound 39¢	
Large Heads LETTUCE . . . . . Each 5¢	
Large COUNTRY EGGS . . . Dozen 49¢	

—LONG'S—
HOLLYWOOD MART

Grand Officers Of Eastern Star Feted Here

The Worthy Grand Matron of the Grand Chapter of New Mexico, Order of the Eastern Star, Nina Crawford of Hurley, New Mexico, was in Ruidoso for a series of Eastern Star meetings and social events beginning with a School of Instruction conducted by Mrs. Crawford Friday afternoon and evening at Wingfield Hall. At 6 p. m. a dinner was served in the Hall by Susan Miller and her committee.

Arrangements for the School were made by Joyce Qualtrough, District Instructor of District No. 12, and officers of the four Chapters in the District participated in the activities of the School. Worthy Matrons and Worthy Patrons in the District are: Jocelyn Leland and Bernard Rooney of Ruidoso Chapter No. 65; Ollie Wayne and James Scruggs of Alamo Chapter No. 11, Alamogordo; Florence Pruett and Roy Tucker of Tularosa Chapter No. 48; and Leona Brown and Jack Shaw of Comet Chapter No. 29, Carrizozo. Nannie Lou Dodson furnished enjoyable music on the Hammond organ.

An informal coffee at the Rooney residence was given Saturday morning by Marie and Bernard Rooney in honor of the visitors.

The official visit of the Worthy Grand Matron and Worthy Grand Patron was held at Wingfield Hall Saturday evening and was preceded by a banquet at Carrizo Lodge. Tables were decorated with lovely floral arrangements. The Worthy Grand Patron is A. Fields Black of Raton. Grand officers in attendance were May Tillman, Grand Treasurer and Past Grand Matron; Dale Dodd, Tularosa, Past Grand Patron; May Clicker, Grand Conductress, Albuquerque; Jean Andrews of Santa Rita, Grand Marshal; and Gladys Knox, Ruidoso, Grand Electa.

Mrs. Crawford and Mr. Black delivered messages of great inspiration to the Eastern Star membership. Bernard Rooney was appointed Grand Usher for the coming Grand Chapter session to be held in Las Cruces. Marie Rooney sang appropriate songs of welcome to the distinguished visitors. She was accompanied on the organ by Mrs. Dodson. There was capacity attendance for both the school and the official visit. Thelma Stoneman and Earl Williams were initiated into the order Saturday evening.

Sunday morning, a breakfast honoring Mrs. Crawford and Mr. Black was held at El Alto Dining Room by the Past Matrons and Patrons of the Ruidoso Club. All out of town visitors here for the meetings were guests for this occasion.

The committee in charge of arrangements was Nora Luallin, Frankie Smith, Billie and Ezell Clarke.

Want Ads Pay!

Intramural Track Meet Set Today

The annual intramural track meet will be held at Ruidoso High School this afternoon beginning at 1:15. Each class from the Eighth through Twelfth will be represented in the various events. There will be two divisions—the open division and a Class B division. The latter excludes all track lettermen, giving the other boys in school a chance to participate.

The meet will be held at the new athletic field north of the high school and the public is invited. There is no admission charge.

BENEFIT SHOW SET

Juniors of Ruidoso High School will receive benefit of ticket sales to the opening night of Hollywood Drive-In Theatre Tuesday of next week when a double bill will be shown, H. H. Daniels, theatre owner and manager, announced this week. On the program will be "Lady from Cheyenne," with Loretta Young, and "The Fighting Phantom" with Kent Taylor.

FILMS DEVELOPED

Big beautiful King Size Prints now delivered to you in a new Handy-Pak envelope file and dated so you can remember when you took them . . . all at no extra charge.

CARMON PHILLIPS OLD MILL TRADING POST

Photography * Picture Framing * Watch Repairing
Tape Recorders * Gifts * Cameras * Film * Mercandise

HERE'S A CHECK LIST

Which May Prove Handy for You in

"GETTING READY"

For the Rush Season Just a Month Away:

- ☐ Paint-Up
- ☐ Clean-Up
- ☐ Roof Repairs
- ☐ Floor Repairs
- ☐ Fencing
- ☐ Gardening Tools, Fertilizer, Supplies
- ☐ Adding a Room
- ☐ Adding Garage or Car Port
- ☐ Fixing up Porch
- ☐ New Window Screens
- ☐ Additional Bedding or Chests

WHEN IN NEED OF BUILDING FIGURES, LET US HELP YOU

Bonnell Hdwe. & Building Supplies

Box 1640 Phone 3835 Ruidoso, New Mexico

Right On The Corner — Right On The Price

BONNELL FOOD MARKET

Phone Dial 3825 — Ruidoso, N. M.

Frontier Stamps With Each Purchase

Hills - All Grinds COFFEE . . . Per Lb. 89¢	Maryland COFFEE . . . Per Lb. 95¢
Peyton PURE LARD . . 4 Lb. Box 79¢	Swift PURE LARD . . 3 Lb. Box 63¢
Crisco SHORTENING . . 3 Lb. Tin 89¢	Avondale Whole Kernel CORN . . . . Per Can 15¢
TOMATOES Gardenside ... 303 Can 14¢	TALL MILK White Swan ... Per Can 13¢
CUT BEANS Kimbell Diamond ... 12¢	SUGAR Crystal Brand ... 10 Lb. Bag 98¢
Strawberry PRESERVES Kerns ... 2 Lb. Jar 69¢	PRESERVES Kerns Peach & Apricot ... 55¢
CHEER Washing Powder Giant Size Box ... All For 60¢ With 10c Coupon Inside of Box	NORTHERN TISSUE 3 Rools For ... 27¢
PINTO BEANS Colorado ... 10 Lb. Bag 98¢	TUNA FISH Hi-Note Brand ... Per Can 18¢

-:- Fresh and Cured Meats -:-

BEEF STEAK Loin or Club, Choice ... Lb. 69¢	
BEEF RIBS Choice Beef ... Lb. 29¢	
PICNIC HAMS Paynes & Glevers ... Lb. 36¢	
FRANKS Wilson Corn King, Celle Wrapped, lb. 39¢	
SLICED BACON Wilson Corn King ... Per Lb. 43¢	
PORK ROAST Boston Butts ... Lb. 42¢	
CHUCK ROAST Peyton Choice Beef ... Lb. 49¢	
FAMILY STYLE BACON Del Norte Sliced ... 2 Lb. Box $1.19	

FRESH DRESSED FRYERS & HENS

-:- Fresh Fruit & Vegetables -:-

STRAWBERRIES Fresh ... Per Box 32¢	
CABBAGE Fresh, Solid Green Heads ... Per Lb. 5¢	
RED SPUDS 10 Pounds ... 79¢	
GRAPEFRUIT Per Pound ... 9¢	
GREEN CORN Fresh ... Per Ear 9¢	
AVOCADOS Small Size, Seedless ... 2 For 5¢	
ASPARAGUS Fresh Local ... Lb. 27¢	

QUALITY GROCERY AND MARKET

Special Prices for Fri.-Sat.—We Reserve the Right to Limit Quantities

"Fresh Local" FRYERS . . . . . Pound 55¢	"Maryland Club" COFFEE . . . . . Pound 89¢
"Large Size" AVOCADOS . . . 2 for 19¢	"300 Size" KLEENEX . . . . . Box 19¢
"Fresh Calif." STRAWBERRIES . . . Box 29¢	"Free Ajax" GIANT FAB . . . . . Each 69¢
"Golden Brand" OLEO . . . . . Pound 19¢	McCORMICK TEA BUY of the YEAR FREE 16 TEA BAGS when you buy 48 in special combination pack 69¢ Buy the TEA with the BIG 33¢
"Local Grade 'A' Medium" EGGS . . . . . Dozen 49¢	
"2 Lb. Shasta" Peach or Apricot PRESERVES . . . . . Each 45¢	

R. A. BENNETT — VIDA BENNETT

Mescalero Youth Ferrys Helicopter To Canal Zone

Fort Kobbe, Canal Zone (Spl.)—First Lt. Paul R. Curry, son of David E. Curry, Mescalero, N. M., is enroute in an Army helicopter from Camp Rucker, Ala., to Fort Kobbe, Canal Zone, on "Operation Pogo-Stick."

The main objective of the operation is ferrying five helicopters to the fort for the Inter-American Geodetic Survey. The Army-supported survey helps Latin American countries with their mapping problems.

Lieutenant Curry started on the 17-day 2700 mile flight on April 24. The helicopters reach a speed of 100 miles per hour.

The lieutenant, a veteran of four years of Army service, is a pilot with the 937th Engineer Aviation Company.

A member of the Acacia fraternity, Curry attended Kansas State College, Manhattan, Kan., before entering the Army.

WATER WELL CONTRACTORS TO MEET IN RUIDOSO

The New Mexico Water Well Contractors Association will hold its June 4 meeting in Ruidoso at Carrizo Lodge, Ray Taylor, Lincoln, said this week. The association has 36 members, who will attend with their families. The group meets every two months.

PUEBLO BOOKS 'THE ROBE' IN CINEMASCOPE

Jay Robinson, the monstrous Roman Emperor Caligula, metes out his own brand of justice in the spectacular climax of "The Robe," the first CinemaScope production, showing next Thursday and Friday at the Pueblo. His victims are two of the stars of the widely-acclaimed masterpiece, Jean Simmons and Richard Burton, who will neither renounce their conversion to Christianity nor uphold the insane tactics of the Roman ruler. Miss Simmons carries at the trial, the Robe, around which the late Lloyd C. Douglas, author of the all-time best seller, wove his now-legendary story of the Roman tribune Marcellus (Burton), who won the garment Jesus wore to His death by gambling for it at the foot of the Cross and was finally led to conversion through its power over him.