Co. Clerk, Lincoln County

DAN D. SWEARINGIN
The Man with the Plan
INSURANCE

Travel U. S. Highway 70, the Treasure Trail Through the Scenic Southwest, to Reach Ruidoso, World's Largest Year-'Round Mountain Playground

The Ruidoso News

Printed and Published in the Playground of the Southwest

OIL PAINTINGS
Murals - Signs
Box 1114 - Ruidoso
BILL DEL MAR

VOLUME 12, NUMBER 32 | RUIDOSO, LINCOLN COUNTY, NEW MEXICO | FRIDAY, FEBRUARY 7, 1958 | "INVENIEMUS VIAM AUT FACIEMUS" | SUBSCRIPTION $2.50 Per Year

Around Town

—By Nosey Waters—

Notes and comments from our readers all over: Mrs. J. M. Baggett writes from Ozona, Tex.—"Our grandson who spends his summers with us in Ruidoso was really glad to see the picture of wild horses and the mountains in the recent Ruidoso News issue. We will be in Texas for several weeks and would like our paper sent here. Mr. Baggett has been quite sick but is gaining strength and we hope to be back there soon." . . . Dorothy Riley writes from Haxton, Colo.—"I enjoy the paper very much but there are fewer and fewer people down there I know each year. Freddie is fine and doing well in school. Fourth grade is the very best age I'm sure. We have had very mild weather and only a little snow. Regards to everyone in the shop and your family, too." . . . From the E. C. Hudsons, Earth, Tex.—"We were wondering if you have had the time yet to talk to your coach, Cy Leland, about the prospects of a summer football camp in Ruidoso. We think it is a natural for that area. Here's our check for your good paper. We're always glad to get the News to see what's happening in the tall pines." . . . From Nora Pistole, (now in Parker, Ariz.)—"This traveler has enjoyed copies of the News finding me in various places to inform my waiting eyes and ears of word from my loved mountains. After seeing people and more people all around me, I'm leaving Los Angeles and am now parked in the Nach—waking to glorious sunrise on the desert rimmed with mountains. The valley produces dates and citrus fruits, a goodly valley. Your paper is to be commended for news and other River items—by the way—there is a movement across our land to eliminate trash on highways—let us follow by making our main beauty—Ruidoso River—a clean place. The Japanese would with a mere trickle of water, create beauty. Dan Storm intrigues me with his worthwhile Silver Lining—trees, snow, birds and Mrs. Schierenberg. Some church could write as well of their news. Some do so." . . .

★ ★ ★

During the holidays C. R. Jeffers mailed up a copy of a Havana, Cuba, newspaper in which he had marked an article about New Mexico's Indians, for which we thank him. We were more interested in those colorful stamps from Cuba, showing boxers, ballet dancers, etc. Jeffers has operated the Gateway Knit & Gift Shop here for many years, and is now an officer aboard a merchant ship plying all the seas of the world, and based at Houston. . . . Si Simon says thousands of frozen trout were in Nogal Lake last week, and upon inquiry, found that the game department had planted them in freezing, ice-covered water from a warm water tank truck. The shock in temperature change got 'em. . . .

★ ★ ★

Monday this week, some old personal papers of the Ben Donathans and of other families here, along with a copy of the Bible and a copy of last week's Ruidoso News, were placed in a cornerstone at W. D. Horton's new office, being built on Main Road in Palmer Gateway. Mrs. Donathan wrote us: "Why a Bible? Placing a Bible in a cornerstone is a way whereby one generation says to generations to come, 'The Bible is among our most precious possessions. We received it from our predecessors as part of our inheritance. Our forefathers loved this book, believed, sought to obey it and translated its principles into daily life. We have tried to follow in their steps and have proved the value of the Bible for ourselves. It has entered into the fabric of our lives so that there is no other book to compare with it. You cannot understand America or the world as you find it unless you take this book into account. For this book, the Bible, is history's greatest book.' We requested the Bible be given when the cornerstone is opened at some future date, to the Ruidoso First Baptist Church." . . .

★ ★ ★

Manager Claude Whitlock at Ruidoso-Hondo Valley General Hospital tells us that to date $4,610 has been donated to the building fund for the proposed 10-bed annex for the local hospital. Donors have asked their names not be publicized. . . . Beta Sigma Phi sorority members tell us they are indeed grateful to everyone who helped in any way in the March of Dimes finance drive staged here last Saturday on the streets of Ruidoso. . . .

★ ★ ★

Henry L. Jackson down at Thompson's Service Station and Cafe has suggested to the State Highway Department that the beautiful grove of trees located across the street from his place be converted into a roadside park when the new highway work is completed. Good idea, Henry. . . . The Fred Sweinags family was to be honored with a farewell supper at the home of Rev. and Mrs. O. L. Oldham down at Ruidoso Downs Thursday night this week. . . . Jack Rankin has returned from someplace in western New Mexico or Arizona, to again operate the Villa Restaurant down at Ruidoso Downs. . . . The pie, coffee and cake sale at Thompson's Cafe Monday earned $82.97 for the cheer leaders and their sponsors for expenses of their trips to boost the Ruidoso High basketball Warriors in the Conference 5-B games at Eunice and Jal this week-end. Mrs. Henry Jackson made 17 pies and two cakes for the event; Carl Wright has donated quite a few doughnuts for the cheer leaders to sell today at school and the J. C. Capps family donated a huge amount of popcorn for sale in popcorn balls earlier in the week at school. . . .

★ ★ ★

Remember, Ruidoso Quarterback Club meets Thursday night this week—showing those 1957 World Series movies. . . .

★ ★ ★

Mt. Vue Sho-Dyn Drive-In Theatre has set the opening date for its 1958 season for April 3, says Eddie Wimberly. . . .

★ ★ ★

Tuesday night's and Wednesday morning's rain here brought a monumental traffic jam on the U. S. Highway 70 east of Hollywood. A Caterpillar was on duty for several hours extricating large trucks from boggy, clay slick ditches along the route early Wednesday. . . .

★ ★ ★

Jack Gregory, manager of the Cortez Hotel in El Paso, has written Ruidoso Coach Cy Leland that his hotel will provide the Quarterback Club a room for two, for two nights, free of charge to be a part of the attendance prize members of the QB Club are registering for each meeting. Besides the hotel room, which will give a grandstand view of the annual Sun Carnival parade, the Quarterback Club also will give two tickets for seats on the 50-yard line at the Sun Bowl game and expense money for the winner to go to El Paso. . . .

★ ★ ★

Herb Smith, local agent for New Mexico vehicle license plates, and who says his phone number is 2401 at his office, says he has word the final date your old 1957 tags are any good is midnight, March 3. Better get those new ones attached no later than that deadline. . . .

★ ★ ★

Ruidoso Chamber of Commerce should write a letter to the Humble Oil & Refining Co. of Texas—address: Houston, I think—for the wonderful publicity given our community through their thousands of service stations in the Southwest. Among various tourist attractions they are advertising on color cards about 5 x 8 inches is the Ruidoso, the Lincoln National Forest, Carlsbad Caverns and Cloudcroft. Mentioned as recreation are golfing, fishing, hunting, drives through beautiful forests, and other fun for the family. A water color painting of the old Dowlin Mill of Ruidoso illustrates the card which is handed to people who drive in the service stations. A map on the reverse side shows how to get to Southeastern New Mexico from about four states. . .

★ ★ ★

Ray Thompson, El Paso, has been having her friends down in the border city autograph a plaster cast on her ankle, injured recently when she was skiing in Ruidoso. . . . Henry W. Aycock, chief of police, Hereford, Tex., recently wrote the Lincoln County News a very laudatory letter regarding our sheriff, S. M. Ortiz. Says he, in part: "I have never in all of my years of law enforcement, met a fellow peace officer that has been so courteous and gentlemanly as Mr. Ortiz. He was most co-operative and willing to help in every way possible in a case involving our mutual interest. I have found quite often peace officers fall into a routine of their job and cease to exercise their maximum efforts at times. Such is not the case with your sheriff. His high standards and friendliness are very commendable. Law enforcement throughout our entire nation is in dire need of the type of officers that mark the Lincoln County Sheriff's department. My personal thanks to him for a job well done." . . .

★ ★ ★

The following is pure and simply a free plug—but those involved had better be free with cups of coffee when we see them:

"Robert Pearson of Douglass Real Estate says that he hopes to have some nice listings on the moon to show in the near future. Pearson says he's been in contact with a group of little green men, but he's afraid they may be slick real estate men from Mars trying to pass themselves off as moon men and he wants to check into it thoroughly before accepting any propositions. Pearson further states any property for sale on the moon is going to have to be pretty fine to beat our own heavenly (pardon the pun) Ruidoso, so until the Lunar property is ready for showing and Pearson gets his do-it-yourself rocket ship made, he says come on in to see us and we'll show you some listings we consider out of this world."

★ ★ ★

Effective April 1, the subscription price of the Ruidoso News will advance from $2.50 to $3 per year within Lincoln County, and from $2.50 to $3.50 per year outside Lincoln County. Those whose expiration dates are several months off yet can save on this raise in price by renewing now if they wish—we'll credit your subscription for as many years as you wish at the old rate of $2.50 before April 1. . . . Judy Crantill, Ruidoso, was among 17 students in the drama department at Eastern New Mexico U. appearing in a modern dance program in Tucumcari and Carlsbad Wednesday and Thursday this week. . . .

SIX SECOND SERMON

"The heavens declare the glory of God; And the firmament showeth his handiwork. Day unto day uttereth speech, And night unto night showeth knowledge. There is no speech nor language; Their voice is not heard." Psalms 19: 1-3).

NEW MINISTER—The First Presbyterian Church last Sunday heard the new pastor, the Rev. Paul S. Van Dyke, deliver his first sermon as minister of the church here. He and Mrs. Van Dyke arrived last Friday from Victoria, Tex.

Ruidoso Welcomes New Minister

The Rev. and Mrs. Paul S. Van Dyke were welcomed here last week-end—the Rev. Van Dyke coming here as minister of the First Presbyterian Church. He is a native of Missouri, received his A. B. degree from Westminster College in Fulton in that state, his B. D. from Louisville & Princeton Theological Seminaries, and his D. D. from Westminster. He and Mrs. Van Dyke spent seven years with the World Mission Service in Japan. For 14 years he held the pastorate at the First Presbyterian Church in Kerrville, Tex., resigning that call to accept a position as Executive of Church Extension for the Presbytery of Western Texas with headquarters at San Antonio. About six years ago he organized and built the Grace Presbyterian Church at Victoria, Tex., which pastorate he resigned to accept a call to Ruidoso.

Mrs. Louise Estes Van Dyke is a native Alabamian and she received her A. B. degree from Athens College at Athens, Ala.

Mr. and Mrs. Van Dyke are the parents of five children, all of whom are grown.

Rev. Van Dyke said he and his wife are both looking forward with great pleasure to this pastorate, in one of the Southwest's best climatical recreation areas and whose scenery and people they fell in love with on their visit in December. He said also that he was surprised to have heard of such widespread knowledge of Ruidoso from a wide area of the Southwest.

Annual Meeting Of Youth Commission Set In Carrizozo

The annual meeting of the Youth Commission of the Third Judicial District of Lincoln County will be held in Carrizozo March 26. The program will begin at 9 a. m. with a Senior High School panel consisting of two pupils from Ruidoso, Carrizozo, Capitan, Corona and Hondo schools—their subject to be Traffic and Safety, and to be moderated by Captain Winston of the New Mexico State Police.

At 1 a. m. a Junior High panel with two students from each of the five schools named above will also hold a round-table discussion—subject yet to be determined. Rev. H. H. Bailey, Ruidoso Methodist minister, will moderate this section of the day's program.

After lunch, an adult panel with two people from each of the five communities will follow the same pattern as that of the students, and their subject will be "The Pros and Cons of a Curfew." The moderator is to be Frank Karr of Alamogordo. Questions from the floor will be invited.

After a dinner break, a nationally known speaker is to conclude the program with an address. Ruidoscans interested in this work have extended an invitation to everyone to attend any part or all of the program.

Eagle Creek Water Association Meets

Routine matters held the attention of the members of the Eagle Creek Inter-Community Water Supply Association in its meeting in Ruidoso Municipal building Wednesday evening last week. Tom Jones, new Ruidoso board member, was introduced to the panel. He succeeded Mayor D. E. Snyder of Ruidoso who resigned to move to Arizona.

AUTO AUCTION SET

An automobile auction is set for Saturday this week in Tularosa at Powell Chevrolet used car lot. Harry Powell, Chevrolet dealer, reports 30 used cars and commercial vehicles will be sold to the highest bidders.

ON MARCH 21, 1957, RUIDOSO Had Completed
FOUR YEARS
Without a Traffic Death
Now Let's Make It
FIVE YEARS
It's Been
1784 DAYS
Since an auto death has occurred in Ruidoso
Let Heaven Wait In '58!
Observe Safety Laws

New Directors Are Announced For C. Of C.

Seven new directors were selected by members of the Ruidoso Chamber of Commerce by mail ballot last week. In a meeting of the board Monday evening, these seven had received the highest number of votes cast: Bill McCarty, Emmett Reese, Fred Gresswell, Wayne Estes, Ray Clarke, Joe Coe and Jack Kannady.

Discussed during the meeting were plans for setting up a 1958-59 work program which may include the first steps towards erecting a building for a permanent home for the Chamber of Commerce, also the pledge of assistance to the Village of Ruidoso's street department to aid in street lighting, street beautification and improvement.

Next meeting of the board will be March 3.

The annual meeting will be on March 11, after which the new directors will be inducted, and new officers for 1958-59 will be elected.

Mescalero Recreation Group Adopts Constitution

A constitution, and by-laws, now have been adopted by the Mescalero recreation committee, which was formed last fall for the benefit of youth of the reservation and surrounding area.

The committee hopes to plan wholesome entertainment for the youngsters and guide them toward high standards of living.

The committee is composed of a representative from each club, church and branch of the Mescalero agency.

Mrs. Gordon Maxwell has been named president of the organization.

Efforts now are being made to secure a professional recreation director for the coming summer months.

The Mescalero community recently purchased a TV and table tennis set for the project, and these have been placed in the community hall. Later, the committee hopes to install a snack bar at the hall.

The committee also secures films to be shown at the hall, and has two scheduled for February. These include "God's Country" and "Merrily We Live."

Adults in the community also are welcome to attend the recreation programs.

Rev. Dawson Is Ordained

A double ordination for the priesthood took place at St. Andrew's Episcopal Church in Roswell Thursday morning.

The Rev. Charles W. Dawson, Episcopal vicar for Lincoln County, and the Rev. Omar W. Pitman Jr., vicar of St. John's Church, Ft. Sumner, and St. Michael's Church, Tucumcari, were ordained by the Rt. Rev. C. J. Kinsolving III, Bishop of New Mexico and Southwest Texas.

The candidates to the priesthood were ordained deacons together at Albuquerque July 7, 1957.

Music for the services was by the organist and choir of St. Andrew's Church.

The Rev. Charles R. Davies, Rector of St. Andrew's, and visiting clergy from around the state participated.

Mr. Dawson was born at Cavite, the Philippine Islands in 1904. His father was a colonel in the Marine Corps. He grew up and was educated principally in Virginia, where he also graduated from the University of Virginia.

Mr. Dawson worked as a zoologist for a good many years with museums, including the American Museum, New York City; the Colorado Museum of Natural History, Denver; and at a few other locations.

In the last few years Mr. Dawson worked as an accountant while studying for the priesthood.

He is married and the father of two boys. Residence of the family is and will continue to be at Ft. Stanton.

Among Lincoln County residents attending the ordination program were Mr. and Mrs. L. W. Barber, Mrs. Carl Longabaugh, Mrs. Chas. Martin, Miss Jolette Brooks, Mrs. Tom Hobbert, Mrs. T. B. Hood, H. H. Shier, Charles Culver, Elzy Perry, Jr., Mr. LaMay, Edward Penfield, Barton Pavey, Dan Storm and several others.

Rev. Charles W. Dawson
RUIDOSO NEWS PHOTO.

Lincoln Road Deaths Show Increase In '57

Lincoln County was one of the 16 counties over the state in which traffic deaths increased last year over 1956.

In Chaves the total was 26, 13 above 1956.

For the 16 counties, the increase in deaths was 89, from 184 to 273. Eddy County had 21, up 1; Lincoln 9, up 2; Otero 23, up 1.

Lea County was among the 15 counties showing a drop adding to 62, from 215 down to 153. Mora County had a 1-1 count, no change.

In DeBaca the count was 2, down 4; Lea, 22, down 3; Roosevelt 5, down 1.

Harding was the only county in the state with no traffic deaths. The 1956 count there was 2.

In the Roswell district of New Mexico Police, Chaves paced the field with 2,561 arrests, with Lea a close runnerup with 2,533. Eddy had 1,825 while Lincoln trailed with 1,002.

For the state, arrests by state police added to 57,850.

Three New Motor Courts Proposed Here

Three new tourist courts are in prospect for the Ruidoso and Hollywood area within the next few months.

Ground was broken this week on the site of one, to be built on Main Road west of the Village Park and to be operated by John P. Smith, a Carlsbad man who has operated a tourist court in that city. He purchased the former Alfred Nash residence there, and adjoining lots, through Paul Douglass, local real estate dealer.

Two other courts are planned for construction later this year, probably after work on widening U. S. Highway 70 is completed, in the area between Hollywood and Ruidoso Downs. One of the courts will be an extensive project, to include a restaurant and attendant enterprises, and to face Ruidoso Downs. It reportedly will cost a quarter of a million dollars and will be built by some Alamogordo men.

TAX ASSESSOR HERE FOR ANOTHER WEEK

Today, Friday, completes the first week of tax assessments by Mrs. Marian Schlarb, county tax assessor, for the Ruidoso area. She is in the Ruidoso Municipal building. She has been here since Monday, and is to return next Monday to be here through next Friday—better hustle on up to the city hall and render your property.

MOISTURE RECEIVED

Ruidoso received showers throughout the night Tuesday and early Wednesday while snow flurries left a new coating of fresh snow in the mountains.

TWO NEW HOMES UNDER CONSTRUCTION

Work is almost completed by Contractor Terry Easter on a 3-bedroom modern, split-level residence being built on the northwest boundary of Cree Meadows Golf Course for Lock Construction Co. of Midland.

Ben Donathan reported this week he has begun construction of a two-bedroom residence for Jim Cunningham of El Paso. It also is located near the golf course.

Polio Fund Gets $125

Beta Sigma Phi Sorority members, in a campaign to raise funds for the 1958 March of Dimes last Saturday collected $125.40, according to Mrs. Joe Coe, one of those working in the project. The members solicited donations from cars parking near Ruidoso State Bank and at the Ruidoso postoffice. The money will go to the polio fund for assisting in treatment of victims of the dread disease in years past.

Margaret O'Hair is visiting her daughter and grandchildren in Tahoka, Tex., for a few days.

Your savings now earn 3% in Ruidoso State Bank.

Yeso Man Out For Legislature

J. L. Merritt of Yeso, a community in northern Lincoln County, this week wrote the Ruidoso News that he would be a candidate in the 1958 Democratic primary for nomination for state legislature from this county. He is a long-time resident of the county, and receives mail on the Ramon route out of Yeso. He is currently serving as first vice-president of New Mexico Association of Soil Conservation Districts. He is a rancher, and is a brother of Mrs. Henry L. Jackson of Hollywood.

Brown Discusses Eagle Control At Wool Meet

By RALPH DUNLAP
(County Extension Agent)

Over 80 attended the Lincoln County Wool Growers meeting held in Carrizozo last Saturday at the Carrizozo Woman's Club building. Sessions were held for the men and women attending the meeting.

The item of major interest was a discussion led by Ralph Brown on eagle control. After considerable discussion, plans were made to have a $5 membership fee, plus an additional $15 for any ranch over 10 sections. This amount is payable in advance to Robert F. Corn, 900 South Plains Park Drive, Roswell, N. M.

Plans are to coordinate the eagle control in Lincoln County with that in the Penasco area. Mr. Brown reported that besides the eagles killed 26 coyotes were killed. He also recommended that the control area could extend 10-15 miles outside Lincoln County, for the best control.

Edward Barker of the Fish & Wildlife Service, reported on the coyote baits put out in this area. This year they have added acronite, an antibiotic, to some of the baits to extend the wcefulness of the bait and keep it from spoiling. The results look good for acronite.

Ivan Watson asked the group several questions in relation to sheep management. He noted that the sheep improvement program has changed the sheep in Lincoln County as well as other areas. He pointed out that the rancher should always choose the sheep that will produce the most value in wool and lamb.

Soremouth vaccines have not been properly applied by some ranchers and the occurrence of soremouth at shipping time can cause the sheep to be quarantined. Mr. Watson emphasized that the skin should be scratched, but if it bleeds readily it may wash the vaccine out before it has a chance to immunize the animal.

During the panel discussion on the use of the squeeze machine for herd improvement, J. R. Stauder pointed out that in one study the visual selection was only 65% correct, whereas the squeeze machine could choose for clean wool with 100% accuracy. He cautioned that the sheep would have to be sorted for open face and uniformity of fleece beforehand.

George W. Shanks pointed out that the jackets required extra help at shearing time. With the use of the squeeze machine it was hard sometimes to keep all phases of the operation running smoothly.

Charles Fuller showed his records that he keeps on all his better sheep. He plans to use the squeeze machine on his better herds every year as some sheep hold their production longer than others.

It was pointed out when using an eight-drop shearing machine that to run the squeeze machine on an entire herd you would need three helpers to keep up with the shearers.

BUYS HOME IN GATEWAY

Garland Alvis has purchased a home in Gateway, the house built by Sid Waddell and more recently owned by the Price family. Paul Douglass Real Estate office handled the transaction.

Band Boosters Club Adopts Project Of Raising Funds In 4-Year Plan To Get Needed Musical Instruments

Ruidoso Band Boosters Club in a meeting last week voted to adopt a suggested program of enlarging the school band's number of instruments as suggested by Band Director LeRoy Gooch. He outlined needs for 61 items, to cost $3,732.32, and suggested the club might—in a four-year program—supply these needed additions to the band with a $1,000 a year budget.

Items he suggested as needed, and their cost, were: Two French horns, $629.90; a baritone horn, $399.95; two concert snare drums, $104; four altoniums, $999.80; a tenor sax, $314.95; one set of timpani, $400; 26 music stands, $200; two parade drums, $120; two tenor drums, $132; an oboe, $369.95; two flutes, $339.90; five practice pad and stands (snare drum) $50; bass trombone, $369.95, and a base clarinet, $895.

Gooch said to keep improving the band, and to encourage further enrollment in this department of school, the added instruments were needed. He said because of the price of the instruments, he felt they should be owned by the band department. He said all this equipment could not be used at present, due to the small size of the band hall, "but we do have hopes of a larger hall sometime in the near future, and by going into a four-year program of acquiring these suggested items, we'll be ready for the larger hall when it does come."

The Band Boosters voted to set a regular once-a-month meeting time—the fourth Thursday every month.

COMMUNITY CALENDAR

Feb. 11—Annual Lincoln County school band clinic in Ruidoso.

Feb. 6—Free showing of 1957 World Series baseball games film at Quarterback Club, 7:30 p. h., at high school.

April 19—Fourth annual Tres Valles Garden Club Apple Blossom Festival, Hondo gym, 8 p. m. (Deadline for elimination in local high schools for selecting princesses—April 1—deadline for submitting names of entries and scholastic records—April 7.)

Four School Bands In County Play In Massed Concert Here Tuesday As Climax To Two-Day Annual Clinic

Survival IS NOT ENOUGH! Join THE MARCH OF DIMES

The fourth annual Lincoln County Band Clinic will be held on two days this year, with the first day, Monday next week, to be in each of the four schools participating, but with the climaxing program of a massed band rehearsal and program to be in Ruidoso on the second day, Tuesday.

Four bands participating and their directors are: Hondo, Charles Waltrip; Capitan, Sande Morrison; Carrizozo, Jess Lara, and Ruidoso, LeRoy Gooch.

Guest conductors this year will be Bill Rhodes, head of the music department of the University of New Mexico, Albuquerque, and Jim Whitlow, instructor of brass at the university.

At 8 a. m. the instructors will be with Carrizozo's band on Monday; and at 11 a. m. they will move to Capitan. After lunch, they will be at Hondo at 3 p. m., and will arrive in Ruidoso for a 7:30 date with the band here Monday evening.

All bands must be in Ruidoso and ready for mass rehearsal Tuesday at 9:30, which will last for most of the morning. A lunch will be served at noon in one of the school's cafeterias to the visiting band members at 25c per plate, and for an evening meal at 5:00, Ruidoso's Band Boosters Club will serve a snack for 35c to all comers.

Band mebers must be in their place and in uniform by 7 p. m., with the massed concert to start at 7:30. Gooch estimated as many as 150 youngsters may be in the band. An admission of $1.00 for adults, 50c for students will be collected at the Nob Hill school cafeteria door, scene of the concert. He said this should be the best concert in the four years' clinic history.

A brass choir, made up of Judy Beavers and Benny Sullivan on trumpet, Vic Sharp on bass horn, Jeanene Evans and Ann Wilfong on French horn, Jeannie Harris on baritone and Barry Swanson on trombone will be a special feature of the concert. Gooch said anyone interested may attend the rehearsal on Monday morning from 9:30 a. m. until 12:30 noon, and from 1:45 to 5 p. m. Also, he said he'd like to see a full house for the band concert.

Rotarians Hear Talk On Formosa

Rotarians and guests Tuesday noon this week heard a talk on Formosa by an English teacher in the schools there, Chaokum Li—who told of the country's climate, principal crops and of the schools. He said the country has 14,000 square miles, receives much rainfall, and is mountainous—the highest mountain being about the same height as Old Baldy. He said children must attend a compulsory grade school for six years, then can attend high school for six years, and college for four. There are 16 colleges on the island. He said in 1948 there were quite a few Communists on the island then, but not now. "Americans are warmly welcomed," he added. He is on a three-month tour of this country, and has visited Chicago, Denver, San Francisco, Washington, D. C., and San Diego and other cities.

Another speaker at the luncheon, held at the O. E. S. Hall, was Barney Caton, superintendent of schools in Alamogordo, who has just returned from a visit in Washington, D. C.; where he went in the interest of supporting the continued federal aid to schools in those areas where population impact is magnified by defense installations. He said there was danger the aid might be discontinued, which would prove a distinct hardship in cities such as Alamogordo.

Guests at the luncheon were Caton, Li, Paul F. Brown, Alamogordo, Rev. Paul S. Van Dyke, new Presbyterian minister here, and Claud Miller, Ruidoso.

January Snowfall More Than Usual

January of 1958 saw more snowfall than usual in the first month of the year, according to weather records since 1946. In thirteen years, C. A. Culver has kept records of moisture, temperature and snow for each month—and his 1958 report for January starts the list of the 13 Januarys shown below:

Year	Hi	Lo	Snow Fall	Precip
1958	59	—11	18.20	1 41
1957	60	—1	3 05	1 36
1956	65	5	3 50	43
1955	59	—4	4 03	1 12
1954	64	1	5 75	74
1953	70	2	1 75	14
1952	64	1	2 25	77
1951	63	—3	14 25	.88
1950	71	0	.30	.74
1949	52	—21	23 90	2 52
1948	66	—7	9 60	58
1947	60	—16	13 20	1 08
1946	60	—13	30 10	2.01

TWO NEW MEMBERS LISTED BY C. OF C.

Ruidoso Chamber of Commerce this week listed two more new members for 1957-58 with the addition of the Davisee at Pioneer Bar in Ruidoso Downs, and of the Geo. Trimbles of Win, Place and Show in Ruidoso. This brings the total for this year to 139.

NEW LIVING QUARTERS BEING BUILT FOR BONDS

Two-bedroom living quarters, to include a kitchenette, large living room and bath, are being constructed in a 20x56 addition to the Bond Grocery and Market in its new location on U. S. Highway 70. The old store was moved to a new site about a quarter of a mile east of the former location. The Bonds will re-open their store about the middle of April, they estimate.

TWO NEW CLASSROOMS FOR HIGH SCHOOL

Two new classrooms will be readied for use in the new school term beginning this fall when two frame buildings, measuring 16x32 each, will be set on foundations now being constructed beside the band hall on the high school campus. The new buildings are being moved here from Los Alamos and are to be remodeled for their new application.

ADDITIONAL GIFTS LISTED IN GIRL SCOUT DRIVE

Rev. Mark Cronenberger, finace drive chairman here for the Girl Scout campaign now underway, reports contributions have been received the last few days from Baker Pharmacy, Leland Realty and the Ralph Oberholtzers. The campaign will continue through February, the First Christian Church minister has announced.

JUDGE GRAHAM ATTENDS TRAFFIC COURT SCHOOL

Ruidoso Police Judge H. M. Graham this week-end is attending a Traffic Court and Traffic Safety Conference called by Gov. Edwin L. Mechem in the college law building on the campus of New Mexico University in Albuquerque. Judge Graham said Justice Alton Gray, Ruidoso Downs, was planning to attend if he could get away.

Las Cruces Sun News: "Farm income in Dona Ana during 1957 has been estimated at $25 million, more than 35 per cent of the 1957 farm crop value in New Mexico."

Green Tree Favors Name Change

Residents of Green Tree voted 88 to 27 in favor of a proposal to change the village name to Ruidoso Downs in a special election held Saturday.

No official announcement has been made, however, regarding a change in name for the postoffice there. One official in that community who would not be quoted directly indicated no instructions had been received as yet regarding such a change.

The situation at present is that the residents of Ruidoso Downs have a postoffice serving them using the name of Green Tree as a postmark.

Postal Authority Balks At Name Change

Albuquerque (Special)—Changing Green Tree's name to Ruidoso Downs would not necessarily mean the post office there would be rechristened, Glen Armstrong, district postal supervisor, said in Albuquerque this week.

Armstrong reported that the post office department would not interfere should Green Tree residents vote to change the name of their city, "but we would not look with favor on changing the name of the post office."

He said the similarity in names with Ruidoso was the primary reason for the department's stand. "We try to avoid post offices of similar name in the same state," he stressed. "It could cause a great deal of confusion," he added.

Asked what opinion the department had about naming a post office after a commercial venture, Armstrong again stressed that the similarity of name was the only purpose the post office might object to.

Village of Ruidoso, B. & P. W. Club, Ruidoso C. of C. Object

The Village of Ruidoso trustees in a meeting last week voted to instruct the village clerk to write postal officials a letter objecting to changing the name of Green Tree postoffice to Ruidoso Downs, due to similarity. In Monday night's Ruidoso Chamber of Commerce Board of Directors meeting here, it was voted to write postal officials an objection to the change. President A. E. Hunt said the vote was not unanimous.

A similar protest was sent last week by Ruidoso B. & P. W. Club

The Weather

Date	Hi	Lo	Snow Fall	Precip.
30	56	36	.00	.00
31	50	27	.00	.00
1	51	12	.00	.00
2	56	10	.00	.00
3	56	22	.00	.00
4	54	26	.00	.00
5	48	35	.00	.52

Precipitation since Jan. 1—1.93.
Precipitation this month—.52 in.
Snowfall last winter—11.25 in.
Snowfall this winter—38.20 in.

(As compiled by C. A. Culver, co-operative weather observer for the U. S. Department of Commerce Weather Bureau.)

The Ruidoso News

SERVING LINCOLN COUNTY

Mr. and Mrs. Vic Lamb ..... Editors & Publishers
Jim Lamb ..... Associate
(Founded May 16, 1946 by Lloyd and Ida Bloodworth)
Entered as Second Class Matter at the Post Office, Ruidoso, New Mexico, under Act of March 30, 1879
Subscription $2.50 per year in advance
Member: New Mexico Press Association

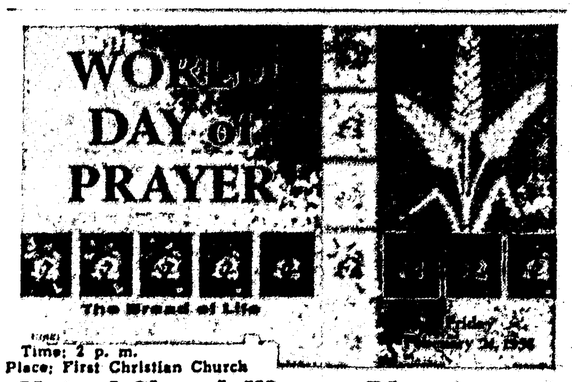

Time: 2 p. m.
Place: First Christian Church

United Church Women Plan Annual World Day Of Prayer On February 21 At First Christian Church Here

(Editor's Note: The publicity article below was prepared for the annual World Day of Prayer, scheduled this year on Friday, Feb 21, by United Church Women of the community. The 1958 observance will begin at 2 p. m. in the First Christian Church here.)

• • •

The prayers of chanting aborigines in the wilds of central Australia will be voiced in many tongues circling the globe when the 1958 World Day of Prayer dawns.

A committee of church women in Melbourne carefully collected four of these prayers from nomadic tribeswomen, who have no written language but have been taught the Christian gospel. Around them was written the service for the annual international observances on the first Friday in Lent, on February 21.

The women of Melbourne noted that the supplications of these simple aborigines to their Maker are in tune with the hopes and aspirations of the United Nations and of the concept of One World. For they ask God's love for "people of all places in the earth."

One credited to Mondaini of Coulborn River—a Maung woman, entreats:

"May the people of all nations learn to know Your great truths and goodness through Jesus Christ, and so be able to teach their children that only through Him can the peoples of the world have true happiness and lasting peace."

Another, composed by Mulangana and Migamajawui of Milingimbi, poetically declares:

"You know, oh God, that a very small leaf on the ground can mean that big roots are underneath, so we pray that even a little light from You touching the heart will mean that men and women will know of a very great love coming from You for them. We pray that this light and love will grow everywhere until everyone will have heard the story of Your way."

Each year the service that will be said in some sixty languages and in more than 1,000 dialects, from the tropical Tonga Islands to the bleak Aleutians, comes from a different country. Last year's choice of a writer by United Church Women, a general department of the National Council of Churches and sponsors of World Day of Prayer in the United States, was prophetic. They chose an Hungarian emigre, who incorporated into lines, written a year before the uprising in her unhappy land, supplications for world unity that took on poignant meaning when the Hungarian crisis flared.

World Day of Prayer, when millions of women around the world join in a twenty-four hour prayer vigil, is set aside to unite all Christians in the bond of prayer and to make an offering for Christian missions at home and abroad.

When dawn breaks in the Tongas, west of the International Date Line, the first invocations rise from the people of Queen Salote's island kingdom, led by that popular Christian monarch.

As the sun in its course wheels across the heavens, the cadenced phrases pour forth in ever-widening arcs, carrying the spirit of faith, brotherhood, and love across Asia, Africa, Europe, the Americas, and the intervening island groups.

The voices of those men and women dedicated to peace and universal good will cross 144 countries on six continents around the sphere. By nightfall they die to a whisper in the Land of the Midnight Sun—on that speck in the Bering Sea that is St. Lawrence Island.

At no time in the twenty-four hour passage of the sun around the earth will the chain of prayer be broken. The theme for the day is The Bread of Life. So, in Tamil, in Swahili, in Chinese, as well as in English, French, German, Spanish, and other tongues, men and women will ask for bread for the physically hungering and for The Bread of Life for those who hunger and thirst spiritually—"bread for the souls of men in the form of mercy, grace, and divine fellowship . . . for those who are starved for love and understanding . . . for the lonely ones, the strangers, the refugees."

In the United States where World Day of Prayer came into being in 1887—the idea of a small group of dedicated Christian women—more than 25,000 communities will take part in the 1958 observance. In great cathedrals and in tiny roadside chapels the special service will be heard, as well as in shops, schools, colleges, hospitals, factories and fields.

Mayors and governors in many states and cities will issue special proclamations. In some places traffic will come to a dead halt for one minute of silent prayer and the joyful bells of many denominations will ring in unison, calling the faithful to worship.

Sheridan, Wyo., is such a town—chimes and bells ring during several fifteen-minute periods, as services are held in the Veterans' Hospital, in a large school, and in the churches. Wyoming is a state that lends itself to colorful ceremonial by Indians, its first Americans. So special homage is paid them here with a Miss Indian-American chosen for the day and the Lord's prayer said in Indian sign language.

Oak Park, Ill., celebrates by taking the service to hundreds of shut-ins and by observances around the clock for various ages and employment groups. Twelve churches provide an interdenominational choir—a practice carried out in many towns.

Yankton, South Dakota, stresses unity and brotherhood by bringing together local representatives of many nationalities for its services.

Out where the West begins—in Dallas, Tex., nearly fifty business firms hold devotional periods and "Sweet Hour of Prayer" is played from the top of the tallest building. The City Council of Burbank, Calif., authorizes the singing of hymns over the city's loud speaker system at City Hall, and the Mayor of Collinsville, Okla., has religious music broadcast in the business district. In at least one church in New York, an all-day prayer vigil is maintained around the clock in the little chapel.

Overseas interest in World Day of Prayer is extensive. Special posters written in the Shona language are placed in government schools in Southern Rhodesia, Africa, and the wife of the African pastor conducts the service in Shona, while the clear soprano and deep, rich alto voices of African women singing a capella give special inspiration to the day.

A committee of Korean church women translated the service into their language last year and printed 30,000 copies—used in twenty-five churches—an indication of the important place World Day of Prayer holds in the life of the Korean Christian church.

The first time the day was observed by the churches in Madras, India, was last year, when services were held in Tamil and English in St. Christopher's College, high school and nursery training school and in various churches.

Servicemen from the many military bases in Hawaii crowded ten churches celebrating in Oahu.

Through World Day of Prayer offerings poured out spontaneously with love and a desire to help, hard-pressed agricultural workers and our Indian-American brothers trying to adjust to city life are among those aided in America. As Christians everywhere ask God for the gifts of world peace and unity, the growing contributions help to develop Christian leadership in newly awakened Africa and Asia. Reading materials for new literates are provided on several continents; the Mau Mau resettlement camps received new light and life through the mobile unit that repeatedly visits them; pilot projects for village children are set up; Christian broadcasting is increased in lands where this is all-important at this crucial moment in world history and other self-help and educational services are carried out—thanks to World Day of Prayer funds.

Roswell Record: "In spite of an estimated loss of over $5 million to cotton and alfalfa growers, the apparent total volume of retail sales in the county is expected to climb a few notches over 1956's record figures."

FILMS
DEVELOPED
COMPLETE SERVICE
Color - Black & White
Buy and Leave Film Here!
CARMON PHILLIPS'
OLD MILL
TRADING POST
Tape Recorders — Moccasins
Cameras — Films — Flash Bulbs
Curios — Gifts — Jewelry
Picture Framing

HARRIS TV & RADIO
Featuring DuMont and Emerson Television and Color TV and Radio Sales & Service
Pho. 3191 — A. B. HARRIS

SOCIAL, CHURCH AND CLUB NOTES

Local News

Hot Chocolate For Warm Hearts

There's one thing just about everyone agrees on—that wintertime is "hot chocolate milk time". A hot chocolate beverage has no equal as a warmer-upper to take the chill out of your bones. It warms up the inner man (or woman) but best of all it helps provide that extra energy we all need these cold winter days.

Time was that preparing a hot chocolate drink meant dirtying pans and utensils, and maybe the kitchen range if the milk boiled over — which it frequently did. Today's homemaker has been spared all this. She can produce a rich, creamy hot chocolate beverage in a jiffy, thanks to modern dairy science. With crystal-form Carnation instant chocolate flavored drink, it's so simple even a child can do it. Simply add hot water and stir. It can be made right in the cup—no fuss, no bother. There's no need to add milk because this instant chocolate flavored drink is made [illegible] fat dry milk with chocolate flavoring and contains all the [illegible] calcium and B-vitamins of whole milk.

Serve at meals or with cookies [illegible] snack, or with dainty petits fours when guests drop in.

Youth Commission Program Planned For Next P-TA Meet

The local members of the Youth Commission of the Third Judicial District are to present the program for Ruidoso Parent-Teacher Association on Feb. 20 at 7:30 p. m. in the Elementary School cafeteria. An out of town speaker is being invited to talk. A question and answer session will be held following the program. A full attendance is urged.

New Mexico Laws Affecting Women To Be Discussed

New Mexico laws affecting women will be the subject of a discussion by Mrs. George Shipley of Alamogordo when Ruidoso Woman's Club will hold its regular luncheon meeting, starting at 1 p. m., Wednesday next week.

An executive board meeting is set for Tuesday next week, it has been announced.

10 Charter Members For W. M. U. At Ruidoso Downs

Women of the First Baptist Church of Ruidoso Downs have organized a Women's Missionary Union with ten charter members and one visitor present for the initial gathering.

The society will meet each first Tuesday of the month.

Officers are: Mrs. Cora Carpenter, president; Mrs. Ed Perry, vice-president; Mrs. C. T. Carpenter, secretary-treasurer; Mrs. Ruth Wilson, prayer chairman and Mrs. Susan Morrison, Missionary Study Chairman.

AUXILIARY MEETING SET ONE WEEK LATER TO WELCOME STATE PREXY

The American Legion Auxiliary meeting was postponed from its regular time this Thursday until Thursday evening next week when the State Department President Mrs. Alberta Mackey of Roy, will be here as a special guest.

PARENTS OF SON

Mr. and Mrs. Billy Huston, Jr., El Paso, are parents of a son, named Kenneth Lee, born Jan. 29 at the Southwestern General Hospital in El Paso. He weighed in at 6 lbs., 13 oz., and is the grandson of Mr. and Mrs. Bill Huston, Sr., of Carrizo Canyon.

CUB SCOUT NEWS

By CUB SCOUT REPORTER

Attention, all Cub Pack leaders and parents: There will be a training course at Nob Hill School Feb. 9 at 2 p. m. to 5 p. m. This course will help you do a better job for your boys, so let's have a good attendance Sunday, Feb. 9.

CLUB NOTES

Robert J. Hagee Post of the American Legion meets each third Thursday night in American Legion hall, downtown Ruidoso.

Ruidoso B. & P. W. Club meets every third Monday evening, place to be announced.

Episcopal Church Auxiliary meets each third Tuesday.

Ruidoso Chapter No. 65, Order of the Eastern Star, meets the second Thursday of every month, 8:00 p. m., Eastern Star building, Gateway. Visiting members welcome.

First Presbyterian Church Fellowship Group Women meet each second Tuesday of the month at the church.

Ladies day at Woman's Club building every Monday 1 p. m. play canasta, bridge, samba or dominoes, sponsored by Ruidoso Woman's Club.

Lions supper every Tuesday night, Carrizo Lodge.

Rotary luncheon every Tuesday at O. E. S. chapter home.

Woman's Society for Christian Service meets each third Wednesday of the month, place to be announced.

The Christian Women's Fellowship of the First Christian Church meets on the first Monday of each month for business and study at the Church at 7:30 p. m.

American Legion Auxiliary regular meeting the evening of each first Thursday of the month, and a joint supper meeting the evening of each first Saturday of the month.

Volunteer Workers For Polio Fund Listed By Sorority

Evelyn Gresswell and Leona Mae Phillips were hostesses to Phi Chapter of Beta Sigma Phi at the Phillips home Monday evening of last week.

Plans were made for the sorority's finance drive for the March of Dimes, held here last Saturday, and those volunteering to work in the campaign were Sylvia Bobo, Loraine Samelson, Eva Perteet, Marjorie Whitlock, Leona Mae Phillips and Bonnie Coe.

A covered dish Valentine dinner was scheduled for Feb. 10 at Carrizo Lodge.

Joan Lamb read an interesting paper on the history of the opera. Members enjoyed the story of the opera Aida, given by Nannie Lou Dodson.

The hostesses served cake, ice cream and coffee from a table centered with a paper mache snow covered mountain (a facsimile of Old Baldy) complete with miniature skiiers and pine trees. The center piece was made by the two hostesses.

Demonstrations Given On Wool Fabrics At Carrizozo Meet

By LOIS JASPER
(County Extension Agent)

The women's section of the wool growers meeting in Carrizozo last Saturday was conducted in two sections—the first being a demonstration on preparation of fabrics for cutting and use of pressing equipment. The afternoon session was conducted by Mrs. Herbert Corn, state chairman of the Make-It-Yourself-with-Wool contest. She had a wide selection of woolen fabrics and gave a great deal of information on selection of patterns to suit the person, new colors for spring, and the latest fashion trends. Mrs. Joe Skeen modeled several dresses, hats and the latest in shoe styles. The fabrics and ensembles were furnished by Hubbard's of Roswell.

About 20 women from the Corona, Capitan and Hondo areas attended the meeting Saturday.

help your HEART FUND — help YOUR heart

Symptoms of Distress Arising from STOMACH ULCERS DUE TO EXCESS ACID QUICK RELIEF OR NO COST
Ask About 15 Day Trial Offer!
Over five million packages of the WILLARD TREATMENT have been sold for relief of symptoms of distress arising from Stomach and Duodenal Ulcers due to Excess Acid—Poor Digestion, Sour or Upset Stomach, Gassiness, Heartburn, Sleeplessness, etc., due to Excess Acid. Ask for "Willard's Message" which fully explains this home treatment—free—at
The Prescription Pharmacy

For your Valentine Friday Feb 14th
Russell Stover Candies
the best and freshest candies of all!

VALENTINE HEARTS
Sparkling red foil heart filled with a pound of delicious chocolates $1.85
Other "Hearts"... 75c to $5.50
ASSORTED CHOCOLATES 1 lb. box $1.35 2 lb. box $2.60

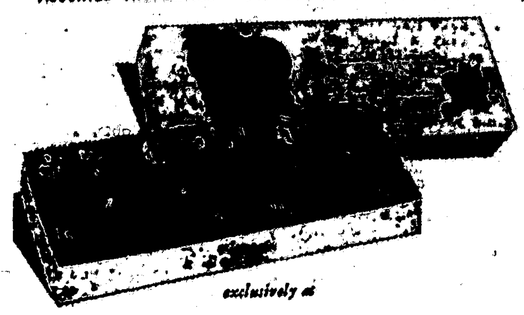

exclusively at
BAKER PHARMACY
POST OFFICE BLOCK
RUIDOSO, NEW MEXICO
Prescription Druggists
"One Block West of the Postoffice and Just As Reliable"
—Phone 2205—

RUIDOSO, HIWAY 70 — AND—

Hollywood Notes

(Contributed)

Mr. and Mrs. B. D. Brown, owners of Patti Gayle Courts, were here this week-end from Camutillo, Texas.

Mr. and Mrs. Bert Rice were in Roswell Wednesday. Mrs. Rice went on to Jal to visit her daughter, Mrs. L. P. Bloodworth, Jr., and family.

Mrs. Lee Wimberly and son, Ed, were business visitors in El Paso Thursday.

Your savings now earn 3% in Ruidoso State Bank.

Once Again—
We Invite You To See A New Shipment of Merchandise
FOR SPRING
Slacks
Blouses
And Other Sporty, Dressy Ready-To-Wear
The Post Office is next door to
The Adobe & Rooney's in Ruidoso, New Mexico

GIRL SCOUT NEWS

By GIRL SCOUT REPORTER

Troop 4 Meets

Girl Scout Troop 4 held its regular meeting Thursday last week at the home of Mrs. J. C. Lackey with 12 present. Mrs. W. R. Long provided refreshments of hot dogs. The girls did some stencil work and the material for their skirts has arrived.

In Unity There Is Strength
Allied Realty Associates
Phone 3303 — On Main Road

HARRIS SHELTON
Artist
SUMMER STUDIO
1 Mile Above Postoffice
WINTER STUDIO
3411 Richmond St., El Paso

It's Wonderful
That's what you'll say about the finish, the cleanliness and the price of your laundry bundle when you have us do "the dirty work."
LIGHTHOUSE LAUNDRY
Wm. N. (Buck) Morrison
We Pick Up & Deliver
PHONE 3655
We Give S. & H. Green Stamps

Save 3 tons of lifting per year...
get an ELECTRIC CLOTHES DRYER
No more washday weight-lifting . . . no more clothesline calisthenics . . . when you have an Electric Dryer. Your clothes dry safely and automatically in clean electric heat . . . even softer and fluffier than when dried by the sun. And all you do is set the controls!
LIGHT COMMUNITY PUBLIC SERVICE POWER
See your local electric appliance dealer

IN JUST A FEW DAYS
You'll Get To See the Wonderful New
1958 FRIGIDAIRE LINE OF APPLIANCES
On Display in Our Store
(This Week, Shop our Store for Beautiful Valentines, Comic Valentines and for a Gift for Your Lady Love. We have Many Beautiful and Useful Items—You'll See.)
Buckner's — Inc. —
GIFTS —•— APPLIANCES
Maytag — Frigidaire

It's a Wonderful Country—
With lots of interesting things to see and do.
For the sporting events, parties and other affairs, be sure your wardrobe is ready. It'll help you have more fun . . .
Dial 2725 for Pick-Up & Delivery
Mondays — Thursdays — Saturdays
Estes Cleaners
S. & H. Green Stamps Given

We Give S.&H. Green Stamps–We Give S.&H. Green Stamps We Give S.&H. Green Stamps–We Give S.&H. Green Stamps We Give S.&H. Green Stamps–We Give S.&H. Green Stamps We Give S.&H. Green Stamps–We Give S.&H. Green Stamps

"Sweet Pickens 10 oz. Pkg."
Strawberries SIX FOR $1

RUSSET 10 Lb. Bag
Potatoes 43c

Grade "A" Med. City Dairy Dozen
Eggs 49¢

"Wilson BakeRite" 3 Lb. Tin Each
Shortening 85c

"25 Lb. Gold Medal"
Flour $1.89

Bordens Glacier Club
Ice Cream ½ gal. 59¢

FRESH Pound
Tomatoes .25

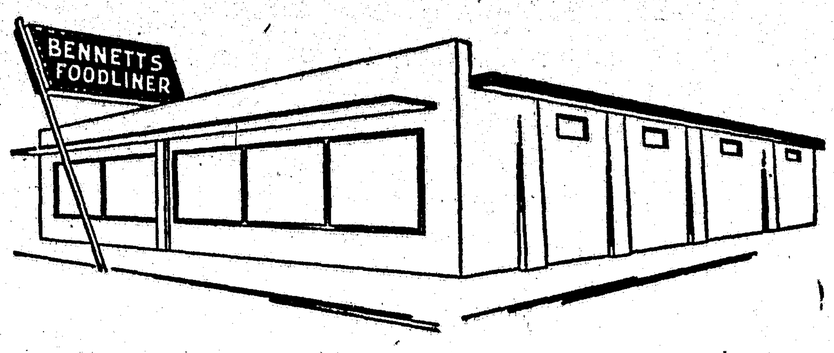

FRIDAY AND SATURDAY SPECIALS

Bennett's Foodliner

Phone 3115 — Mechem Drive Plenty of Parking Space — Ruidoso, N. M.

We Give "S. & H." Green Stamps

FREE CAN BISCUITS
Imperial OLEO . . . . . Pound 45¢

Stokleys
GREEN PEAS . . 5 for $1.00

"JUMBO SIZE"
AVACADOES TWO FOR .29

Choice
CHUCK ROAST . . . . Pound 55¢

PORK ROAST . . . . . Pound 49¢

"Wilson's"
Slab Bacon 49¢

"Home Made" Pound
SAUSAGE 39c

18 to 20 Lb. Average
TURKEYS . . . . . Pound 43¢

Ground Beef 3 lb. $1

Wilson's
BACON—Corn King . . . Pound 59¢

Mrs. Chessirs Cut & Boxed Each
FROZEN FRYERS 79¢

We Give S.&H. Green Stamps–We Give S.&H. Green Stamps We Give S.&H. Green Stamps–We Give S.&H. Green Stamps We Give S.&H. Green Stamps–We Give S.&H. Green Stamps We Give S.&H. Green Stamps–We Give S.&H. Green Stamps

Mr. and Mrs. Tony Frank of Denver City were here in their home last week-end. They may be moving to Ruidoso to make this their permanent home in a few weeks.

Emmett Reese, county commissioner, was in Corona on county business one day last week.

Mrs. Bonita Graham of Plainview, Tex., was a visitor here early this week.

Mr. and Mrs. Ode Cain of Shamrock, Tex., have been here several days doing some building on their home in Hollywood.

Mr. and Mrs. Jack Kiker and daughters of Albuquerque are the week-end guests of Mrs. Kiker's parents, the Ed Winans.

Mr. and Mrs. Roy Gibson of Denver City are the guests of their Unk, Mack Garner, and Aunt Myrt.

Mr. and Mrs. George McCarty spent a few days in El Paso last week.

Canyon Echoes . . .

Mr. and Mrs. G. H. Simms and Dr. and Mrs. Johnson of Clovis are enjoying the week-end in Ruidoso, staying at Pan-O-Rama Lodge.

Mr. and Mrs. H Brunell of Alamogordo were here on business last Wednesday.

Veda Tucker is here from Portales to have some dental work done.

Pete and Clarabelle Parker are here for a few days before leaving for an extended trip to California.

Under all is the land. It's wise to own some of it. See Allied Realty Associates.

Dr. and Mrs. Bram Vanderstok returned Saturday from about two weeks' plane and boat vacation touring of Florida and Jamaica.

Mr. and Mrs. L. P Holst attended the convention of Professional Photographers Association of New Mexico, Inc. He is a director in the association.

Travis Hicks returned Tuesday from Robert Lee, Tex., where he had been for two weeks.

Mrs. B. Salas is here on business from Dallas.

Warren Tucker was in Irving, Tex., this week visiting a sister.

Mrs. Til Thompson was in El Paso Wednesday this week.

Mr. and Mrs. R. A. Bennett were in El Paso Wednesday this week.

H. M. Reddy returned to Ruidoso Downs recently after an extended stay in Flagstaff, Ariz., with the Lloyd Perrys. He made stops in Albuquerque and Roswell on the return trip.

Mrs. Leo Mathes, San Juan, Tex., was here on business last week-end.

The Indian Trader
CLAYTON BENNETT'S
West of the Y on Highway 70

Cecil Clarke has recently transferred from the University of New Mexico to Eastern New Mexico U at Portales.

Mr. and Mrs. Roy Baker visited Burgett's nursery and greenhouses in the Mayhill community Sunday.

Max Hill, who has worked here for many years with George Fuchs in his Fox Mercantile at Ruidoso Downs and with Fox Cave near Glencoe, and lately with Gateway Food Market, is going back to his home country of Patoka, Ill.

Mr. and Mrs. Vic Lamb visited with Mrs. Lamb's mother, Mrs. Charles Hurst, and a sister, Miss Mary Hurst, in Ft Worth last week-end. A daughter, Mrs Kay Rovall, Jr., drove up from Malakoff, Tex., to be with them

Be sure to attend the car auction at Powell Chevrolet in Tularosa Saturday where 30 used cars and commercial units are to be sold to the highest bidder as is. Clayton Bennett, Chevrolet-Oldsmobile authorized salesman.

D. B. Morgan has returned from a visit in Arizona. He saw the Bing Crosby golf tournament while there.

Lonnie A. Cole, Picacho, was admitted as a patient Jan. 27 in St Mary's hospital in Roswell.

Ez Green returned last week-end from El Paso where he attended a Frigidaire school on service and sales for the 1958 models of appliances now being introduced.

Mr and Mrs. Paul Douglas recently made a trip to Abilene, Tex., and also to Taos and to Colorado on business.

In Unity There is Strength
ALLIED REALTY ASSOCIATES
Phe. 3303 — Ruidoso

Idle Hour Lodge
Open Year 'Round
• ON THE RIVER
• PANEL RAY HEAT
• KITCHENETTES
• ELECTRIC REFRIGERATION
Mr. and Mrs. James H. Littlefield
Phone 3255 Ruidoso
Member Ruidoso C. of C.

Church Directory

LUTHERAN CHURCH
H. M. Zimbrick, Minister
Services 3 p. m. each second and fourth Sunday at Holy Mt Episcopal Church in Gateway.

FIRST CHRISTIAN CHURCH
(Disciples Of Christ)
Mark C. Cronenberger, Minister
Bible School, 9:45 a. m.
11 o'clock, morning worship. Communion and Sermon, theme, "Christianity's Compelling Power."
7 p m.—Evangelistic Service. Sermon theme, "What A Single Sin Can Do." A Baptismal service will follow.
Church-Night Service 7 to 9 p. m. Wednesday. Bible Study from 7:30 to 8.

FIRST BAPTIST CHURCH
Rev. E. J. Tankersley, Pastor
Ruidoso
Sunday School, 9:45 a. m.
Worship Service, 11:00 a. m.
B T. U., 6:30 p. m.
Worship Service, 7:30 p. m.
Wednesday Night Service, 7:30.

FIRST BAPTIST CHURCH
Ruidoso Downs, New Mexico.
Rev. Ed C. Terry, Pastor
Sunday School, 9:45 a m
C. T. Carpenter, S. S. Supt.
Preaching Service, 11:00 a m
Training Union, 6:45 p. m.
E. L. Wilson, Director T. U.
Preaching Service, 7:30 p. m.
Wednesday night service, 7:00
The church where everybody is somebody, and nobody a stranger
Phone 2241.

GATEWAY CHURCH OF CHRIST
C. E. Higginbotham, Minister
Sunday Services:
9:45 a. m., Bible Study
10:45 a. m., Worship & Communion
7:00 p. m., Worship
Wednesday, 7:00 p. m., Prayer Meeting.

COMMUNITY METHODIST CHURCH
Rev. Hugh Bailey, Minister
Sunday School—9:45 a. m.
Morning Worship—11:00 a. m.
Methodist Junior Fellowship—5:30 p. m., for 9, 10 and 11 yr. olds.
Junior Choir Practice—6:30 p. m.
Evening Service—7:30 p. m.

CHRISTIAN SCIENCE SERVICES
Sunday School services each Sunday at 9:45 a. m.
Every Sunday, 11:00 a. m., in Ruidoso Woman's Club. Testimony meeting following regular service each third Sunday. A cordial welcome is extended to all who may wish to attend.

FULL GOSPEL HOLINESS CHURCH OF RUIDOSO DOWNS
Rev. Cecil Smith, Pastor
Sunday School—9:45 a. m. Sunday
Preaching—11 a. m. Sunday.
Evangelistic Service—7:30 p. m Sunday.
Prayer Meeting—Tuesday evening. Young Peoples Service—Thursday evening.

ASSEMBLY OF GOD CHURCH
Ruidoso Downs, New Mexico.
Pastor, George Perry
Sunday School—10 a. m.
Morning Worship—11 a. m.
Booster Band—7 p. m.
Evangelistic Service—7:30 p. m

FIRST PRESBYTERIAN
Rev. Paul Van Dyke, Pastor
A Home for the Soul in the Heart of the Hills.
Church School, 9:45 a. m.
Morning Worship, 11:00 a. m.
Young People of the Church 6:00 p. m.
Worship and Bible Study, 7:00 p. m.
A Cordial Welcome to All

EPISCOPAL CHURCH
Chapel of Our Redeemer, Fort Stanton—1st, 3rd, 5th Sundays 10:00 a. m.
St. Anne's Chapel, Glencoe—2nd, 4th Sundays, 7:30 a. m.
Church of the Holy Mount, Ruidoso—Every Sunday, 11 a. m.

ST. ELEANOR'S CHURCH
Fr. Robert Auman, Pastor
Schedule of Masses—
Sundays and Holy Days—11:00 a. m.

Ice Cream
THE FUN FOOD
THE WHOLE FAMILY LOVES!

Makes many treats twice as good!
Something happens when you add ice cream to your favorite pie or to cake! It's so good with so many things. Keep a carton handy in your freeze apartment! Serve it often

ICE CREAM IS PURE PLEASURE

Sold All Over Lincoln County in Your Favorite Food Stores
CITY DAIRY

SID COURVELLE
PLUMBING & HEATING
Fixtures & Installation
For Every Plumbing Need
Use Our Easy Payment Plan
(FHA Plan ABC)
No Money Down, Low Monthly Payments
Up to 3 Years to Pay
Dial 2055 Ruidoso, N. Mex.

This Special Church Feature Is Sponsored by the Merchants Whose Advertisements Appear Below

J. A. BURNS
Lbr. & Supply
The House of Better Values
Box 88 Dial 3875
Hollywood Ruidoso

See You in the Spring
MT. VUE
SHO-DYN DRIVE-IN THEATRE
Ed Wimberly — Ken Newton

Sid Courvelle
Plumbing & Heating
Famous Name Brands
Dial 2055 — Terms to Suit

Brunell's
Department Store

OPEN YEAR 'ROUND
Whispering Pine Cabins
Mr. and Mrs. A. J. Gates
Phone 3435

Insure Today to Be Sure Tomorrow
Smith Insurance Agency
Phone 2491

Ben Donathan & Sons
Building Contractor
Phe. 2786 Ruidoso

Sacra Bros. Co.
Of Lincoln County
Butane — Propane
Tanks — Appliances

White Mountain Gro. & Mkt.
IT PLEASES US TO PLEASE YOU
S. & H. GREEN STAMPS

The Dairy Queen
The George Westall Family
Highway 70 — Hollywood

Ruidoso Auto Supply
Automotive & Service Station Supplies
Morrison Chevron Sta.
Atlas Tires — Accessories

Barber's
TV-Radio Lab
Phone 2966 for

Outside Story... Of Inside Comfort!

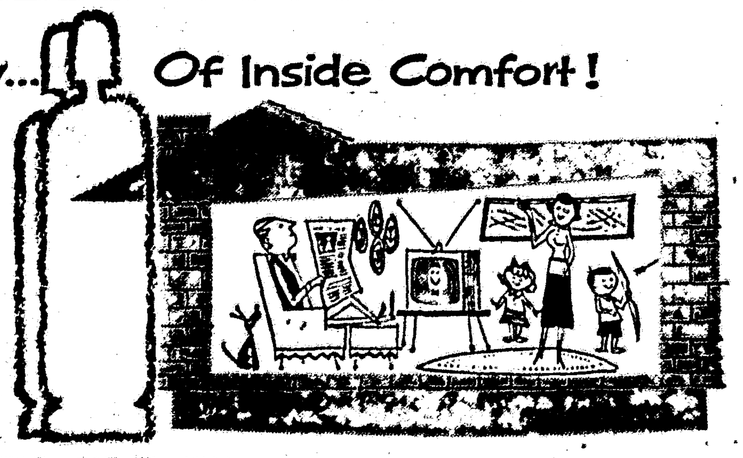

When you see tanks like these outside a home, you know the folks inside are living better. And *Liquefied Petroleum Gas* is the reason!
Clean, safe LP-Gas makes it possible for everyone to enjoy comfortable warmth, instant hot water, fast, easy cooking and dependable refrigeration—at a reasonable cost!
As your LP-Gas supplier and good neighbor we are interested in your welfare and would like to tell you more about this new product . . . another achievement in oil-industry of people, products and progress.

KEETH GAS CO.
Phe. 4025.—For Night Service Call 3817 or 2558 — Ruidoso

RUIDOSO WOMEN KEGLERS WIN SEVERAL HONORS IN TOURNEY; 81 TEAMS PLAY AT MIDLAND

By Women's Bowling Reporter

After the last pin had fallen in the Midland Reporter-Telegram Classic Invitational Tournament last week-end, the entrants knew for sure Ruidoso had been there.

Hazel's Beauty Shop team, bowling against 81 teams from a number of Texas and New Mexico cities, took third place, with a 2708 Those members were Anne Evjen, Fran Luallin, Marvelle Struve, Lyndy Samelson and Hazel Brittenback

Lyndy held that first place in Class C singles with her excellent score of 523 She also had fifth place in Class C All-Events with 1405 Lyndy entered this tournament with a 120 average

Bonnie McEuen brought home first place in Class B All-Events with 1502 Bonnie and Gwen Robbins are also in fourth place in Class C Doubles with their 953

Pauline Looney has fifth place in Class C singles with 462

Marvelle Struve came through with flying colors to take third place in Class D singles with 450 and fourth place in Class D All-Events with 1259

Congratulations girls! We are proud to have had you represent Ruidoso in this, your first Invitational Tournament May you all do better in your city and state tournaments!

The Ruidoso fem bowlers are affiliated with the Alamogordo Woman's Bowling Association.

MEN BOWLERS PLAY IN ALAMO CITY TOURNEY

Ruidoso men bowlers were in Alamogordo last week-end for the first of two week-end sessions in the Alamogordo Men's Bowling Association city tournament They are to return for the final competition this week-end Lock Cowden of Ruidoso who heads the group from here said the first week end saw the locals marking up good scores and they may bring home some honors when the final games are run off

Wednesday Mixed Bowling League

Team—	Won	Lost
Hazel's Beauties	36½	23½
Hot T Ranch	34½	25½
Bob Moore's Sta	32	28
Hollywood Lbr	31	29
Western Mining	29	35
Brunswick	31	30

Announcing
New York Life's
NEW FAMILY
INSURANCE PLAN

Covers
your immediate family
in just one low-cost
"family-size"
insurance package!

This modern-as-the-minute new insurance plan can give your family this protection

For you $5,000 of permanent insurance which builds generous cash and retirement values.

For your wife $1,250 of term insurance if she's your age—more if she's younger, less if older This insurance can be converted to permanent insurance when it expires.

For your children $1,000 of term insurance on each insured child Newly arrived babies from age of 15 days to 6 months are covered for $500 and after 6 months for $1,000 at no increase in premium. This, too, can be converted to as much as $5,000 of permanent insurance when it expires.

What's more, premiums are exceptionally low. For example: at your age 30, the monthly premium is $12.17 for each unit. And dividends can reduce payments. See me soon for complete details.

write . . . phone . . . or visit

A. E. HUNT
Box 885 — Phone 2946
Ruidoso, New Mex.

SPECIAL AGENT
New York Life
Insurance Company

Life Insurance • Group Insurance
Accident & Sickness Insurance
Employee Pension Plans

Overnight Snow Shoe Trip Into Mountains Is Contemplated Here

By AL STUBBS
(In Roswell Record)

Forest service personnel at Ruidoso are seriously considering another horseback or snow shoe trip into the proposed ski area north of Old Baldy, in White Mountain Park. Efforts this winter to measure snow depths from observing markers by air haven't proved successful. Fred Swetnam, district ranger, said Sunday that in all probability Forest Service personnel will go into the remote and deep snow area soon. Snow is too deep, in all probability, for horses, so the Forest Service is thinking in terms of an overnight trip into the area on snow shoes. Ralph Brown, Ruidoso pilot and flying service operator, has made several flights over the area but it's impossible to fly low enough to observe the markers because of tricky air currents and the high altitude which cuts efficiency of airplane engines. Snow is being measured this winter to have concrete evidence that the White Mountain Park area will serve as a major ski area, all winter long. Dr. Bram Vanderstok, Ruidoso physician, flew into the area with Brown late in December and took some aerial photos of the area. Later Carmon Phillips, Ruidoso photographer, also flew in for pictures There's plenty of snow there —so much that getting into the area by foot may be a problem. At the least it'll be a tiring trip—two days on snow shoes Swetnam said it would be possible to ski into the area from Mon Jeau lookout tower if the road to Mon Jeau were open. It's snow-clogged and closed until spring, however.

BOB PIOR GETS SPORTING NEWS AWARD

Bob Pior, quarterback for the 1957 Class C state football champs, the Ruidoso High School Warriors, was interviewed on Radio Station KBIM last Wednesday. He had just been informed he had been selected for honorable mention in Sporting News' annual high school All-American football teams. In the interview he thanked his team mates and supporters for aiding him in being chosen for the honor. He has received a certificate from the national sports newspaper citing him for the work he did on the gridiron.

Read the Want-Ads!

LIST OF DISBURSEMENTS
County of Lincoln, N. M.
Month of January, 1958

No.	To Whom	Amount
853	Hall & McCliney, Inc	$48.52
854	Mountain States Tel. & Tel Co	26.60
855	Epifanio M Carvajal	35.00
856	The Dorsey Company	100.90
857	Lincoln County News	33.50
858	Valliant Printing Co	66.75
859	Hale Sanitary Supply	01.51
860	Allied Bus Machines	17.40
861	T A Patterson	10.00
862	Harold M Graham	62.50
863	S E Greisen	60.00
864	John Mackey	180.00
865	Leo A Joiner	100.00
866	Town of Carrizozo	97.77
867	Emeterio R. Gutierrez	277.00
868	Inice Hust	1.50
869	Marian Schlarb	31.50
870	Clifton B Zumwalt	369.37
894	Alton Gray	139.00
895	State Treas	08
918	Emeterio Gutierrez	123.67
919	Manuel S Chavez	193.50
920	Manuel Otero	35.00
921	Lincoln Co. Agency	14.86
922	Lincoln Co Agency	3.40
930	Clint Sultemeier	27.00
931	J Emmett Reese	52.82
932	Alfonso Soto	35.10
871	Leo A Joiner	30.00
872	Mountain States Tel. & Tel Co	71.20
873	Dan D Swearingin Ins Agency	25.00
874	Charles A Jones	52.00
875	Frank Barajas	36.28
876	Jack Roberts	27.83
877	S M Ortiz	290.52
900	Alfonso V Soto	78.20
901	Clint L. Sultemeier	78.20
902	J Emmett Reese	78.20
903	Inice Hust	287.68
904	Alice King	179.24
905	John E. Wright	303.03
906	Fructoso J. Osorio	205.49
907	Marian Schlarb	309.18
908	Eloy Gonzales	206.04
909	S M Ortiz	351.90
910	Frank Barajas	146.82
911	Bryan Hendricks	73.40
912	Jack Roberts	146.62
913	Dolores Martinez	51.45
914	S. E. Greisen	107.38
915	Lincoln Co. Agency	127.22
916	Lincoln Co. Agency	134.90
917	Bus. Men's Assur. Co.	43.65
847	Alfonso Soto	28.25
848	Clint Sultemeier	33.87
849	J. Emmett Reese	178.62
878	Melvin Chavez	4.00
879	Nickels Bldg. & Hdwe.	2.40
880	Lincoln Co. Motors, Inc.	481.06
881	Black Hardware Co.	4.28
882	Southern Pacific Co.	25.00
883	Clifton B. Zumwalt	132.22
896	Alfonso Soto	67.50
897	Brown Air Service	49.50
898	Upper Hondo Soil Conservation District	2,000.00
899	LeRoy McKnight	30.07
923	Rita Vega	165.40
924	Albert Montes	266.81
925	Elfido G Salas	267.81
926	Clarence A. Roper	259.11
927	LeRoy McKnight	290.25
928	Lincoln Co. Agency	59.64
929	Lincoln Co. Agency	40.10
930	Bus. Men's Assur. Co.	14.70
864	Allied Bus. Machines	4.15
865	Mountain States Tel. & Tel. Co.	8.85
866	J. P. Turner, M. D.	12.00
867	A. N. Spencer, M. D.	10.00
868	Berts Conoco	17.41
869	Proceso Salcido	40.00
870	Simmons Auto Repair	49.42
871	Bradley's Garage	100.32
872	Hollywood Lumber Co., Inc.	76.00
873	Artesia Fire Equipment	198.00

St. Peter's Cinches Second Place In 5-B Cage Race

St. Peter's High School, Roswell, is solidly entrenched in second place in the 5B basketball district.

The Crusaders clinched second spot Saturday night when they whipped Carrizozo 58-52 at Carrizozo. The victory gave the Crusaders a 10-3 record in conference play.

Saturday's victory, their sixth straight, evened their record at 12-12 for St. Peter's.

It also marked the second time the Crusaders defeated the Grizzlies this season. In an earlier game at the St. Peter's Gym, St. Peter's came out on top 48-47 in a game that went down to the wire.

Barry Rodrigue, high-scoring Crusader sophomore, paced the Saturday night win over the Grizzlies. He wound up with 21 points.

With neither of their two remaining games to be played against conference opposition, St. Peter's can sit back and relax while waiting for the district tournament to begin later this month.

There still is a slight chance Keith McKinney's Crusaders can wind up on top in the district. Eunice, with a 4-0 mark is in first place in the league and will automatically wind up first providing it doesn't lose any more than one of its remaining conference contests.

Hondo Splits Pair Of Games

On Jan. 31, the Hondo Eagles defeated Floyd High School, the first stop in their road trip, by a score of 62 to 46. The following night, at Elida High School, the Eagles met defeat to the tune of 53 to 45.

The full court press paved the way for the Hondo squad as they outscored Floyd in every quarter but the last. Speedy Gerald Maez set the pace for Hondo by hitting nine baskets from the field and putting eleven out of eleven tosses through the free throw ring. Second high scorer for Hondo was Fernando Salcido with twelve points. Dodgin was high for Floyd by hitting the basket for fourteen points.

The score by quarters:

Floyd	5	12	27	46
Hondo	16	26	50	62

On Saturday night, against the Elida Tigers, Coach Keigm Harp's Eagles faced a 2-1-2 defense, which on Elida's small court, proved very disturbing to the Hondo boys, since they found it difficult to get enough clear shots at the ring. The Eagles had to rely on stealing the ball and driving in for lay up shots, while the taller Elida boys tallied many of their 53 points on rebounds. Wilson of Elida was high for both teams, hitting the basket to the tune of 18 points. Fernando Trujillo and Reyno Montes were high for Hondo with 12 points each.

The score by quarters:

Elida	16	30	45	53
Hondo	11	16	31	45

Basketball Schedules

RUIDOSO WARRIORS
Feb. 7—Jal there
Feb. 8—Eunice there.
Feb. 14—Hondo here
Feb 15—Hagerman there
Feb 22—NMMI here
First games at home begin at 6.30 p m.

CARRIZOZO GRIZZLIES
Feb 7—Dexter at Dexter
Feb 8—Open Date
Feb 14—Cloudcroft there
Feb 15—Hondo at Hondo
Feb 21—N M M I at Carrizozo
Feb 22—Tularosa at Carrizozo

CORONA CARDINALS
Feb 7—Corona at Estancia
Feb. 11—Vaughn at Corona.

CAPITAN TIGERS
Feb 5—N M M I at Capitan
Feb 7—Eunice at Eunice
Feb 8—Jal at Jal
Feb. 15—Tularosa at Tularosa
Feb 21—Texico at Capitan
Game time at home is 7 p. m.
Admission, adults 50 cents; children 25 cents, at Capitan.

HONDO EAGLES
Feb. 4—Tuesday, Hagerman at Hondo
Feb 7—Friday, Lake Arthur at Lake Arthur, A and Jr. High.
Feb 8—Saturday, Weed at Hondo
Feb. 14—Friday, Ruidoso at Ruidoso.
Feb. 15—Saturday, Carrizozo at Hondo.
Feb. 20-21-22—Thurs., Fri., Sat., District 5B Tournament.
Home games at 7:00.

In Unity There Is Strength
Allied Realty Associates
Phone 3303 — On Main Road

5th-6th And 7th-8th Graders To Mix In Sierra Blanca Tourney This Week

Ruidoso junior high and elementary school basketballers enter the Sierra Blanca conference basketball tournament this weekend in Carrizozo, with the local 7th and 8th graders playing their first game at 3:30 this afternoon (Friday) against Mescalero. The 5th and 6th graders, seeded second, drew a bye for Friday but will play the winner of the Hondo-Corona match on Saturday at 11 a. m.

Should the 7th and 8th graders win this afternoon, they will play the winner of the Capitan-Carrizozo match at 12 noon Saturday.

Finals in the 7th and 8th grade tournament will be played at 8 p. m. Saturday, and consolation in this bracket, for third and fourth place, will be at 3 p. m. Saturday.

Finals for the 5th and 6th graders will be at 7 p. m. Saturday, and consolation to determine third and fourth place teams, will be at 2 p. m. Saturday.

Other games are scheduled as follows:

Hondo-Tularosa, 11:30 a. m. Friday; Capitan-Carrizozo, 8 p. m. Friday; winner of the Hondo-Tularosa match tangle with top-seeded Corona at 10 a. m. Saturday, in the 7th and 8th grade bracket.

In the 5th and 6th bracket, other games are Carrizozo-Mescalero, 2:30 p. m. Friday, with Capitan, top seeded, playing winner of the first match at 9 a. m. Saturday.

TIGERS CLIP WARRIORS

By JERRY LOBB

The Capitan Tigers nipped the Ruidoso Warriors in an exciting overtime game at Capitan Saturday, Feb. 1, by a score of Capitan 63, Ruidoso 62.

Senior Roy Herrera sparked the Tigers to a fast lead over the Warriors in the first quarter as he hit the bucket for 9 points. Herrera's hot streak along with 8 more points contributed by his teammates, gave the Tigers a 9 point lead over the Warriors whereas the efforts of Pope, Pior, Jim Wilson and Ronny Wilson netted only 8 points for Ruidoso at the end of the first period of play.

The game took a slight change of pace in the second stanza, as Pior, Pope, Reynolds, Simmons and Wilson hit the hoop with 20 points for Ruidoso. McKnight, Purcella, Lockhart and Kerr scored 7, 4, 2 and 2 points respectively for a total of 15 points for the Tigers making the halftime score: Capitan 32, Ruidoso 28.

Bob Pior started the Warriors on a rampage in the third quarter as he hit for 9 points followed by Pope with 4 and Wilson and Reynolds with 1 apiece for a total of 15 points. Vance popped the net with 5 points along with 4 more donated by Herrera and Lockhart to give the Tigers a total of 9 in that quarter.

The Ruidoso quintet seemed determined to hold their slim margin over the Tigers and continued to do so throughout the greater portion of the fourth quarter. Pope, Pior, and Reynolds hit for 9, 5 and 2 points respectively for 16 points. Penny McKnight, Ralph Vance, Purcella and Herrera came through for Capitan with 6, 4, 4 and 2 points to put the Capitan boys within 2 points of the seemingly victorious Warriors. However, with approximately 2 seconds remaining in the game, Penny McKnight flipped a jump shot from the far outside and received what was probably the biggest thrill of his high school basketball career as the sphere neatly cut the net and tied up the game while the fourth quarter buzzer was sounding.

Both teams were brimming with hustle as they bounded back onto the court for the beginning of the tell tale three minute overtime.

The Warriors were apparently overdetermined and immediately after the overtime started, a foul was committed against Penny McKnight. McKnight, for the second time in the game, kept a cool head and made good both charity tosses to give Capitan a two point lead.

Bob Pior also received a trip to the free throw line, making good one. Pior brought the fans to their feet once more as he broke through on a fast break and hit a lay up to put the Warriors one point ahead. With about one minute left to play, Lockhart took a rebound off the Ruidoso board and tossed down court to Herrera who ripped the cords with a field to put the Tigers one point ahead and completing the final score, Capitan 63, Ruidoso 62.

Next week, the Tigers will play away from home when they take on the Eunice Cardinals Friday, Feb. 7, and the Jal Panthers Saturday, Feb. 8.

Score by quarters:

Capitan A	17	15	9	17	4
Ruidoso A	8	20	15	16	3
Capitan B	5	8	19	12	
Ruidoso B	9	13	9	7	

'ZOZO SLIDES BY WARRIORS FOR THIRD TIME

In a frenzied basketball match here last Friday night, Carrizozo's Grizzlies for the third time this season, slipped by Ruidoso's Warriors with a one-point victory. The locals had led through the first half, only to see their hopes dashed by the 'Zozo crew one more time. Score was 62-63, with Pior heaving in 14 and Pope 17 to lead for the Warriors and Salcido, with 20, to score top points for the visitors.

Ruidoso led 14 to 9 at the end of the first quarter, 26 to 23 at the half, but slipped behind five points in the third period.

In the "B" game, the Grizzly juniors also went home victorious —66 to 42, with Simmons posting 13 points and McGuire 12 for Ruidoso and Shrum and Stoneman 18 each for the "B" boys.

The Conference 5-B tournament is to be held next week-end, with Ruidoso this week worrying about how it all may come out. The locals had four conference wins to one loss recently—now stand at six lost and five won, losing five in a row with a one-point margin. That's one for the record books.

In Unity There Is Strength
Allied Realty Associates
Phone 3303 — On Main Road

Around Hi Skool

—By—
BARRY SWANSON

The past few weeks have been pretty bad for the Warriors and their fans. The games against Capitan and 'Zozo were real heartbreakers, especially that overtime. This week we play two of the toughest teams in the district, Jal and Eunice. Eunice is making a strong bid for the championship this year and I'm sure they would like to have our Warrior feather in their cap. Coach Ralph McGuire and his boys would like nothing better than to break their losing streak on these two teams and everyone around high school feels the same.

How about that "B" team though? A real sharp bunch of players. When they're feeling good I think they could beat any "B" team in the state. If you haven't seen them in action be sure and do so next week.

• • •

The Ruidoso Chapter of Eta Bita Pi pledged three new members last week. They were Jean Ward, Shirley Halladay and Denese Short. The initiation lasted all week, with a different penalty and costume for each day. All in all it was quite an affair put on by one of Ruidoso's most active organizations.

• • •

The RHS office has something new. Mary Halladay has replaced Sylvia Bobo who resigned as school secretary. Mrs. Bobo has been around helping Mary get adjusted and it looks like she'll do a fine job. Thanks from everyone to Mrs. Bobo—she made many friends while with us.

• • •

This next week the Lincoln County Annual Music Clinic will be held here at Ruidoso. Four schools are to send more than 100 musicians in all. Ruidoso, Capitan, Hondo and Carrizozo are participating. A concert will be given Tuesday night at the Nob Hill School Cafeteria and some fine music will be available to all who attend.

Thursday Mixed Bowling League

Team—	Won	Lost
Lindy's Country Store	45	15
Klemm's Var. Liquor	31½	28½
White Mt. Gro.	29	31
Santa Claus Ranch	26	32
Ruidoso Gas Co.	24	36
Com. Pub. Ser.	23½	36½

BONITO FISHING IS O. K. MAY 1-SEPT. 2

Fishing at Bonito Lake will be permitted this year between May 1 and Sept. 2, the Alamogordo city commission decreed last week.

For the convenience of fishermen, state fishing licenses, as well as Bonito permits, may be purchased at the lake this season. Last season, many persons wishing to fish showed up at Bonito without licenses. Regulations forbid issuing Bonito permits to anyone without a New Mexico fishing license.

5th-6th GRADERS WIN OVER LA LUZ

In a basketball game at La Luz Tuesday afternoon, Ruidoso's little 5th and 6th grade squad won by two points, 22 to 24

Junior High and Elementary Notes

Sixth Grade—Mr. Perry

We have transferred two boys from Mrs. Mosley's sixth grade room into our room. Their names are Bill Stirman and Philip McKinney. After Donny Snyder, our president, left Mike Capps, our vice-president, took over. Bill Stirman was elected vice-president.

Thursday, Jan. 30, we got a new boy named Ronnie Miller.

We had a fifth and sixth grade basketball game with La Luz. It was in favor of the Ruidoso Braves. The score was 36 to 19.

We had a game with Mescalero in favor of Ruidoso Braves. The score was 26 to 19.

We had a popcorn sale Wednesday, Jan. 28.—Dee Long and Teddy Bennett, Reporters.

Fifth Grade—Mrs. Hawkins

Missionaries came by Dudette Browning's house and tore down her play house.

Patsy Allen moved last Saturday. She will also leave school the 5th and won't come back 'til the 10th. They are going to Albuquerque.

Mrs. Hawkins' room made February calendars. They are very pretty.

Mrs. Hawkins' room made a report on animals. Emily Gilliland's daddy went to Alamogordo Thursday morning.

Mrs. Hawkins' class wrote letters to all of the states in the Union.—Reporter, Emily Gilliland.

The following made a hundred in spelling: Bruce Comanche, Prentice Creel, Doug Driggers, Floyd Gonzales, Tim Hawkins, Carol Linda Klein, Pat Lamb, Baldwin Lester, Robert Pilgrim, Ingrid Vanderstok, Willie Zinn, Linda Roberts. Today is Linda Roberts' birthday. Yesterday we made February calendars and Lincoln's pictures. Mary Davis has a new dress. Ingrid Vanderstok got a new model airplane last Saturday. Reporter—Shirley Ann Hicks.

Eighth Grade—Mr. Parks

Bonnie Miller from Shreveport, Louisiana, and Rexene Howell from Brownfield, Texas, are our new students.

Our 7th and 8th grade boys won the basketball game with Mescalero Thursday, Jan. 30, 1956. The score was 13 to 22 in our favor.

Your savings now earn 3% in Ruidoso State Bank.

Laff and You'll Live Longer

Steno: "Your wife wants to send you a kiss over the telephone, sir."

Boss: "Take the message, Miss Lovin, and give it to me later."

—o—

Baby: "Mama, can angels fly?"

Wife: "Yes, dear. Angels fly."

Baby: "Daddy said nursie was an angel last night. When will she fly?"

Wife: "Today, dear TODAY."

—o—

Joe: "Whatcha cryin' about, doll? Dry your tears. It can't be as bad as all that."

Sweet Patootie: "It is, too, as bad as all that (sniff). My dog ate the pie that I baked for you."

Joe: "Don't worry your pretty little head about it. I'll buy you another dog."

—o—

Two Scotsmen were discussing the son of one of them. Said McPherson: "I thought your son was studying to be an ear specialist—now he's told me he's studying dentistry. What changed his mind?"

"I dunno, Mac," replied Sandy. All I ever said was, 'People have 32 teeth and only 2 ears'."

—o—

A housewife, shopping in a supermarket, was complaining to the manager about the high food prices.

"Fifty-nine cents for this small jar of honey!" she exclaimed. "I never paid more than 39 cents for it in my life."

"I know," replied the weary grocer, "but now the bees are demanding petal-to-petal pay."

—o—

Pete: "What would you do if somebody left you a million bucks?"

Slim: "Why, man, if somebody left me a million bucks, I wouldn't do nothin'—from then on."

—o—

Traffic officer: As soon as I saw you coming around the curve, I said to myself, 'Forty-five at least.'"

Woman driver: Well, you're way off; it's this hat that makes me look so old.

—o—

Wifey: "Harvey, dear, such an odd thing happened today. The clock fell off the wall, and if it had fallen a moment sooner it would have hit mother in the head."

Hubby: "That darned clock was always slow."

Rubber Stamps, Ruidoso News.

THOMPSON'S SERVICE STA.
GARAGE and CAFE
HIGHWAY 70 HOLLYWOOD, N. M.

Come by and ask us how hard we are working!
We figure it's an extreme pleasure to be of help to you.
Insure in our safe, garage or service station as work.
If it's us out—but, we never consider serving out cus-

WE HATE WORK
WERE ONLY HUMAN, AND
"A ☐ Deal All Year O"

NEED HELP
? ? ?
On Your
Income Tax Forms?
We can assist
FARMERS
RANCHERS
BUSINESSMEN
in filing returns.
15 Years Experience.
TRAVIS HICKS
At Lincoln County
Feed, Hollywood
Dial 2855

THERE IS NO SUCH THING AS A "BARGAIN" IN INSURANCE!

You get only what you pay for. If you buy "bargain" insurance, you may wake up to find that you have deprived yourself of vital service and protection when you need it most.

It's always smart to consider more than the first cost. For instance, in buying a car, you think of the cost of its upkeep, its trade-in value, its mileage on the road. You weigh these extra considerations, determine the FINAL cost, and THEN make your choice.

The same reasoning applies to your insurance. Weigh these extra considerations and find out what the final cost will be.

In every case, we think you'll find the final cost will be lowest if you . . .

BUY FROM AN AGENT . . .

. . . who is as close to you as the nearest phone, ready to help you on any insurance problem regardless of the hour or day.

Clarke Insurance Agency

YOUR Independent Insurance AGENT "SERVES YOU WELL"

Consult Your Independent Insurance Agent As You Would Your Doctor or Lawyer

BILLIE CECIL RAY
Complete Insurance Service

Hotel Style
STEAKS
At
Wholesale
Prices
SATURDAY ONLY
9 A. M. TO 9 P. M.
BONELESS
RIB EYE STEAK 60c EACH
10 Lb. Net Box
Flavored and Tendered
Approximate 8 oz. Each
APPROXIMATE PORTION COST

FLAVORED and TENDERED

Net Weight Per Box	ITEM	Approx. Portion Size	Approx. Portion Size
10 lb.	Del Monico Steak (F.&T.)	10 oz.	59c each
10 lb.	Breaded Veal Steaks	4 oz.	19c each
10 lb.	Milk Fed Veal Cutlets	4 oz.	21c each
10 lb.	Bacon Wrapt Filet Mignon	6 oz.	70c each
10 lb.	Boneless Strip Steaks K. C. Sirloin (F.&T.)	7 oz.	50c each

Each Steak Individually Wrapped
In Clear Kry-O-Vac Ready
For Your Freezer
All Meat U. S. Government
Inspected
DON'T FORGET
9 A. M. to 9 P. M.
—THE APPLE HOUSE—

ANOTHER FAMOUS
AUTOMOBILE
AUCTION
SATURDAY, FEB. 8, 1958
1:30 P. M.
D. E. Spencer, Auctioneer
30 USED CARS AND 30
COMMERCIAL UNITS
All Makes and Models
To Choose From
BUY AT YOUR OWN PRICE
Terms Available
Trade-Ins Accepted
Try out the car you wish to bid on before the sale. Have your old car appraised before noon Saturday and trade it in.
SATURDAY, FEB. 8, 1958
1:30 P. M.
ALL CARS WILL BE
SOLD at
TULAROSA, N. M.
4th and Granado Streets
Powell Chevrolet Co.
Phone 461 Tularosa, N. Mex.
CLAYTON BENNETT, Ruidoso Rep.
Phone 3301—West of Junction of Highway 70
Financing — Insurance

Capitan News

(By Mrs. Ethel Keathley)

Mrs. Johnnie Armstrong received the sad news of her father's death Jan. 27 at his home in Salem, S. D. She was unable to go to the funeral due to weather conditions. Her father would have been 85 years old on March 18.

Capitan has had wonderful weather for some days now but the last real snow to visit us left the people who use the road through the gap, between Tucson and Capitan mountains, stranded until road equipment came to clear it up. The wind drifted the Jan. 23 snowfall to extreme depths, necessitating the use of a snow plow, a Cat and a grader to clear the route. Balmy weather followed a light snowfall last week.

Your savings now earn 3% in Ruidoso State Bank.

Lewis and Hollis Cummins made a trip to Las Cruces Jan. 27 to see the A. & M. College-Pasadena College All-Star game. They were anxious to see friends they have on the Pasadena team, among them Jim Bond who made the Olympics, and another player known in Capitan as "Pud" Passion. Jim is quite well known as an evangelistic student there, and he has a host of friends here.

"Stub" Lewis visited Mrs. Edmondson Jan. 27. His wife was at her mother's bedside in El Paso, but the latter was reported much improved and Mrs. Lewis is expected home soon.

The Cummins family and Mrs. S. E. Greisen were in Roswell Jan. 29 to hear the a Capella choir from Pasadena College, Calif. It was on tour through Arizona, New Mexico and California. They reported it a treat to hear.

Mmes. Cummins, Belknap and Edmondson were in Carrizozo Jan. 27 on business and to see their doctors, with good reports resulting.

The Bert Minter family visited the Joe Barber family in Los Alamos Jan. 26.

We are proud to learn our new neighbor's son, Ens. Wm. H. Ferguson, has won his "wings of gold" at Chase Field Naval Auxiliary Air Station, Beeville, Texx. Billy is a native of Capitan, receiving his grade and high schooling here. After college at A. & M. he entered the service in July of 1956 and his wings were awarded in December, 1957. He will be assigned to an operational squadron. We're proud of our boys, "Billy," and his brother, Wally, who did so well in footbal last season.

Two prominent Lincoln pioneers, having lived from childhood on the Rio Bonito, but now residing at 802 Runyon Ave., Artesia, will soon pass their sixtieth milestone together, having wed Feb. 13, 1898. I hear the woman was born on the Bonito, but the man was born in Texas. Of whom do I speak? None other than Mr. and Mrs. A. B. Zumwalt, parents of Mrs. Gil Peters—she and her sisters and brothers are all well known and richly respected citizens—some of whom live in Lincoln County now, also. Due to the delicate state of Mrs. Zumwalt's health, there will probably be no celebration. However, a nice shower of cards would be entirely in order. These nice people lived many years among us, rearing a large family of respectable citizens. Their fine influence has been felt widely. Let's give 'em a hand via a card shower and congratulations for their fine voyage aboard the good ship Matrimony.

Last Sunday Mr. and Mrs. Gene Brake were dinner and afternoon guests of Mr. and Mrs. Gil Peters. The Brakes reside in Carrizozo but Mr. Brake is stationed at Red Canyon base. They often attend church in Capitan.

The LaMoyne Peters had as dinner and afternoon guests last Sunday the Reynolds family, pastors of the Nazarene Church and the visiting Evangelists, Rev. and Mrs. C. E. Nelson of Rodgers, Ark. The Nelsons' campaign in the local church continues through Feb. 9. Attendance and interest have been encouraging to date. The Pierces of El Paso First Church were in attendance last Sunday.

The Nelsons

Jack Aldrich was taken to the Ruidoso hospital with a severe heart attack, and last reports we had he was in critical condition. (Editor's Note: He is some improved as this goes to press.)

Mr. and Mrs. Richard Chavez are the proud parents of a daughter born in Carrizozo hospital late last week. Richard is the son of Fred Chavez.

Mrs. Joe Otero has recently returned from a stay in the Carrizozo hospital and is now recuperating at her home.

Demacio Peralto, pioneer resident of Tucson community, lost a daughter, Addie, who died recently in Albuquerque.

Mrs. Dixie Sparks, Alamogordo, and Mrs. Ruth Fleming, Picacho, were guests of Mrs. Macie Edmondson Saturday and Sunday. Both daughters were interested in seeing the progress their mother is making and were pleased at her recuperation. She's been able to walk to the postoffice for her mail lately.

Ceil Zamora and husband left Jan. 27 for Alabama. Ceil is the daughter of Bonie Zamora, Capitan, and are well known here. Her husband is due to go overseas shortly.

Attending the wool growers meeting in Carrizozo last Saturday from the northside ranches were Mr. and Mrs. Charlie Jones, Mr. and Mrs. Milt Jones, Mr. and Mrs. Vance Benton and Mr. and Mrs. N. E. Britton.

Attendance is on the upswing at the Church of Christ since the arrival of the new minister, Mr. Lee.

Johnnie Werner and family are spending a few days with relatives in Capitan and Lincoln, filling in the time between graduation and going to work at Artesia Feb. 10 with the Soil Conservation Service. The Werners will live in a new trailer house which they are readying this week.

Baptist Women's Missionary Society did not meet last week, but had a party, entertaining their husbands at the ranch home of the Claud Walkers. Games were played and refreshments served. Approximately 20 men and women were present.

Mrs. Hunter Hobbs was a Carrizozo visitor one day last week on business.

Mrs. Lee S. Anderson, president of the Baptist W. M. S., reports an upswing in the attendance at the Baptist Church in recent weeks.

Mrs. Don McClung arrived Sunday to assist her parents in the store while Hollis Cummins accompanies our county sheriff to Louisiana to bring back a prisoner. Hollis may not return with Sheriff S. M. Ortiz, but may go by Tishomingo, Okla., where his grandmother, Mrs. Sellers, is visiting a brother. He may drive her home here.

Bill Hazelwood is critically ill at his home here.

The Charlie Burks' baby has been returned home from the Carrizozo hospital where it was taken during its recent illness.

Lewis Cummins was in Carrizozo on business last week.

Next week, watch the Ruidoso News for pictures of ladies of the Band Boosters Club who served the recent Democratic dinner in Capitan.

Carlsbad Current Argus: "Most firms report business near the record 1956 levels. Potash companies report good earnings . . . warehouses are filled . . . more rain fell in Eddy than last year . . . the oil and gas industry continues to flourish."

Complete Service

Whether you need Repairs or fine Gulf Motor Fuels—you'll get top service AND Top Products and Parts Here.

THE LUALLINS
Skyland Garage
—AND—
SKYLAND AUTO
(GULF SERVICE STATION)

STOCK and PRINTED-TO-ORDER
GUEST CHECKS and SALES BOOKS

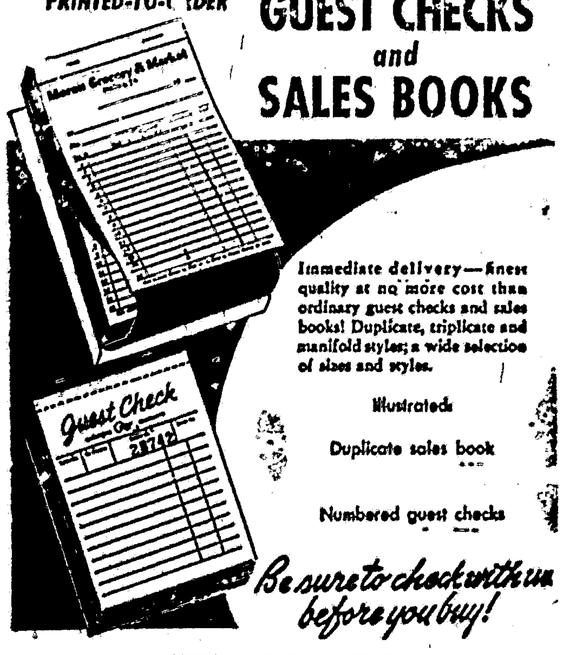

Immediate delivery—finest quality at no more cost than ordinary guest checks and sales books! Duplicate, triplicate and manifold styles; a wide selection of sizes and styles.

Illustrated:

Duplicate sales book

Numbered guest checks

Be sure to check with us before you buy!

RUIDOSO NEWS

INCOME TAX SERVICE
BOOKKEEPING
Gladys Thomson
Iva Coleman Apt. — Pho. 3888

YOU DON'T WORRY
If you have Chevron Gas in the tank.
Clayton Bennett's
West of the Y on Highway 70
No City Tax — We Give Frontier Stamps

Boy Scouts, on 48th Birthday, Begin National Safety Good Turn

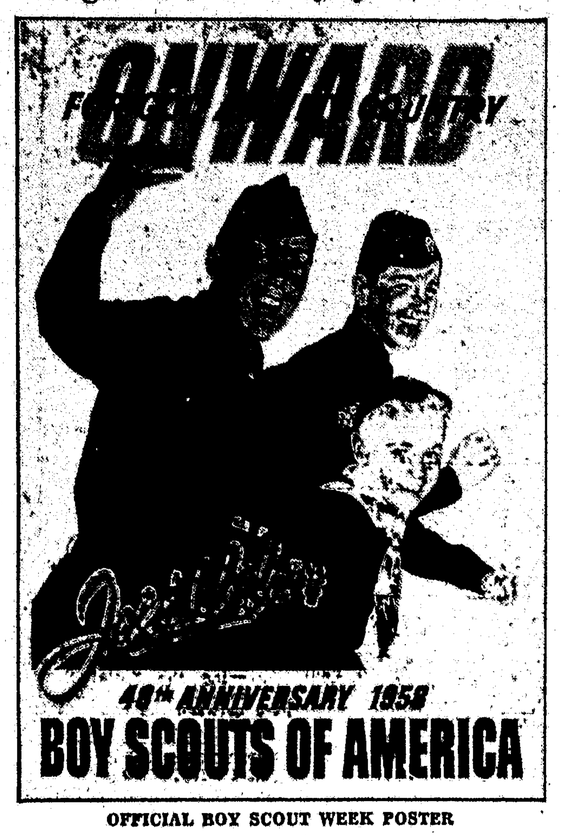

OFFICIAL BOY SCOUT WEEK POSTER

More than 4,700,000 Cub Scouts, Boy Scouts, Explorers, and adult leaders throughout the nation will observe Boy Scout Week, February 7 to 13, marking the 48th anniversary of the Boy Scouts of America.

Boy Scout Week sees the launching of a yearlong Safety Good Turn suggested by President Eisenhower, Honorary President of the Boy Scouts of America.

In cooperation with other organizations giving leadership in safety, the Scouts will promote traffic safety in March, April, and May; outdoor safety in June, July, and August; and home safety in September, October, and November.

Nob Hill School

Third Grade—Mrs. Moore

New pupils in our room are Sharon Alvis and Randy Metcalfe. We were sorry to lose Beverly Bynum and Carol Sue McIntyre.

This week we are starting to learn how to multiply.

We have worked in groups to make block designs. A very colorful design was made by Myron Blake, top designer, and carried out by Curtis Johnson, Melvin Istee and Joseph Kaneah. Other top designers for block designs are Joanna Hawkins, Melvin Yuzos and Jane Cochran.

Those who have missed no words in spelling so far this six weeks are: Jane Cochran, Sidnia Cunningham, Carol Sue McIntyre, Coe McIntyre, Alice Summers, Sandra Lynch, Barry Dodson, Andy Looney, Tony Sharp, Rickie Smith Jerry Spearman, Wesley Holt, Curtis Johnson, Lynanne Scott. Others having one hundred are Ann Green, Cynthia Hickam, Lou Smith, Donna Jean Mayhon, Mike Trotter, Melvin Istee and Rebecca Yuzos.

First Grade—Mrs. Waddell

We feel that our visitation day last week was very successful. We had about 15 parents visiting on the assigned day and the two days following. Visiting were: Mrs. George Fisher, Mr. and Mrs Tom Jones and Laura, Mrs. Thomas Loftis, Mrs. Dick Morrison, Mrs. Garner Mason, Mrs. Earl Hickam, Mr. and Mrs. Kenneth Nosker, Mr. and Mrs. Robert Pearson and Dick, Mrs. Dwight Gilliland and Mrs. Joe Johnson. We wish to thank each and everyone for coming and being with us. We want to encourage each parent to feel free to visit us at any time.

Large lunch stars were earned last week by: Renee Nosker, Tommy Reynolds, Ramon Sanchez and Richard Rice.

Linda Ferguson has some new hoes and a new dress.

Nancy Ward has visitors from Albuquerque.

Tommy Reynolds went to San Patricio on Sunday to see his grandmother.

Stevie Loftis went to El Paso Saturday.

Jack Valliant has new black shoes.

Ernest Barkley has new combat boots.

Richard Rice has new boots, mittens and a new cap.

Tom Jones has new shoes.

Jimmy Swetnam and Albert Randolph look very neat with their new haircuts.

Second Grade—Mrs. Sullivan

Mike Alvis is a new boy in our room. He moved here recently from Capitan.

Everyone has the Valentine spirit. Making Valentines seems to be the order of the day. We have learned two Valentine songs.

In our science class we have been learning some very interesting things. Recently we studied about the moon and outer space. Tommy Valliant has definitely decided that he never wants to make a trip up there.

Several in our room are to be commended for a perfect attendance since the beginning of school They are Larry Graham, Chuckie Loftis, Kathy Imlay, Mary Zinn and Dian Parsons.

Those with a perfect attendance the past month are Danny Graham, Larry Graham, Chuckie Loftis, Andy Pilgrim, Carl Recce, Jerry Reynolds, Bobby Salas, Tommy Valliant, Gary Turner, Bobby Calvert, Wanda Ferguson, Kathy Imlay, Mary Lou Jansen, Amy Salas, Quenda Shults, Elden Via and Dian Parsons.

Last week we had several visitors in our room. They were Mmes. Delores Enjady, Cecilia Smith, H. W. Rowel, Darlene Bigrope and baby Berva Dawn.

Second Grade—Mrs. Reese

We are glad to have two more new boys in our room—Wilton Howell from Brownfield, Texas, and Bob Thomas from Capitan. A hearty welcome to both.

Our room is proud of the nice big plastic globe of the world that we won with our Weekly Reader Book club subscriptions. We are looking forward to finding out more about the interesting world in which we live. David Sheff was able to show us how he came over here to America all the way from Japan.

Francine Chico is very proud of her new baby sister.

Billy Smith brought some Japanese money and Jerry Halladay brought some military currency to show the class.

Mike Graham has moved from the Villa Cafe to a house up the hill in Ruidoso Downs.

Barbara Currie has a pretty new warm winter coat.

Both of our Kathys, Kathy Traylor and Kathy Gilliland, had birthdays last month and got to sit at the birthday table. We sang a birthday song to them. Kathy Traylor still has not cut her birthday cake Mrs. Matthews made her. It is just too pretty—with a little doll in the center and lovely icing ruffles all over it.

First Grade—Mrs. Jones

We are very happy to have a new girl in our room, Charlotte Miller, who comes to us from Shreveport, La. We also have a new boy, Neal Duncan, who comes to us from Muleshoe, Texas. We are also happy to welcome Jesse Jones back from Lubbock.

Earning lunch stars last week were Eldon Randall, James Montoya, Salina Barcus, Karen Yuzos, Johnny Zinn, Juanita Via, and Priscilla Aguilar.

Skipper Green went to Carrizozo this past week-end with his daddy to buy a new truck.

Nadine Gallegos visited her aunt in San Patricio over the week-end.

Edward Guthrie has a new pair of gloves. He went to Roswell Saturday.

Johnny Zinn has a new pair of blue jeans. Priscilla Aguilar has new shoes. James Montoya has a clever covered wagon toy. Eddy Candelaria has new socks. Robert Sanchez has a new shirt.

Vitalia Sanchez looks very pretty with her new "Buster Brown" haircut.

Jesse Jones is very proud of his new cowboy boots.

Neal Duncan went to Carrizozo over the week-end.

Salina Barcus spent Saturday in Roswell.

We were very happy to have Mrs. Elan Guthrie, Mrs. Aubry Scott, Mrs. Carl Green and little Miss Nelda Guthrie visit our room last Wednesday when the first grades had a special visiting day. We are sorry that more parents were not able to visit us that day but we do appreciate the effort made by those who did come.

Visitors In First Grade

Those parents visiting children in the first grade at the Nob Hill School in January were: Mrs. Earl Hickam, Mrs. Dwight Gilliland, Mr. and Mrs. Robert Pearson and Dick, Mr. and Mrs. Kenneth Nosker, Mrs. Garner Mason, Mrs. Helen Loftis, Mrs George Fisher, Mrs. Joe Johnson, Mrs. Dick Morrison, Mr. and Mrs. Tom Jones and Laura, Mrs Carl Green, Mrs Elon Guthrie and Nelda, Mrs. Aubry Scott, Mrs Lincol White, Mrs Walter Chico, Mrs. Crisozto Pena, Mrs. Darlene Bigrope and Berva, Mrs. Cecilia Smith and Mrs. Delores Enjady.

Birthdays In January

Children having birthdays in January were: First and Second, Leroy Trujillo, Lala Lozier, Quenda Shults, Kathy Gilliland, Kathy Traylor, Susie Kelley, Yvette Thompson, Frances Graham, Shirley Story. For Third and Fourth, Jane Cochran, Coe McGuire, Donna Jean Mayhon, Tony Sharp, Lester Hopkins, Bennie Salas, Barry Wilson, Rita Blake, Jimmy Roy Anderson, Earlene Tankersley and Manuel Ybarra.

A Trendex News Poll asked what age a U. S. President should be when first inaugurated. Three out of four people queried said 50 or under. Only two per cent said over 55.

We're Ready
For Valentine with A Fresh Stock of Miss Saylor's Delicious Candies
And Assortments of Valentines for the Classroom, Comic Valentines and Other Kinds.
Cook's
Proprietary & Sundries

When you need a little lift— depend on Coke

BY COCA-COLA BOTTLING CO., ALAMOGORDO

Chevron Products
Emergency Repairs
24-Hour
Wrecker Service
Our Hours: 7 a. m. to 12 Midnight
FRONTIER MOTORS
Louis Smith — Dial (8) 2375
Highway 70 Ruidoso Downs

BIG DOINGS! BIG DEALINGS!

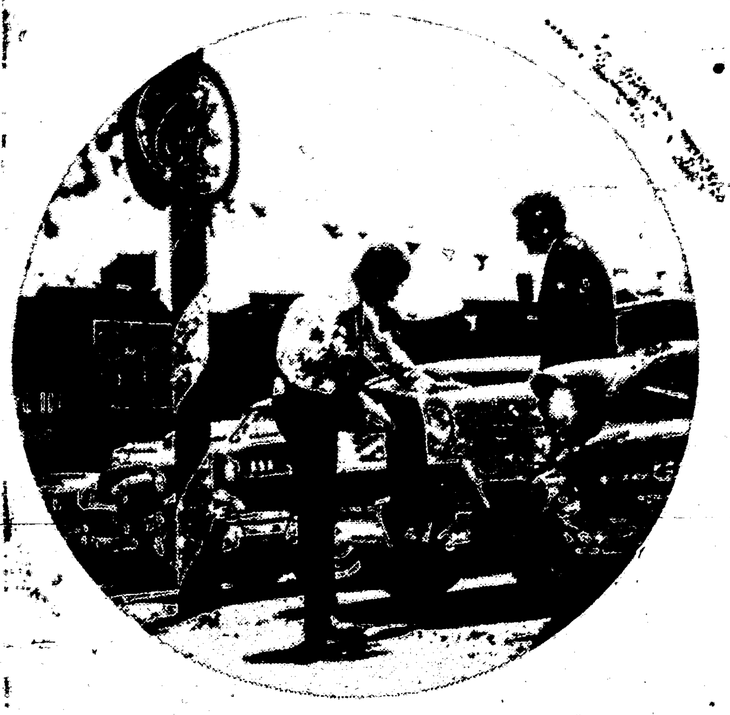

...where you see the OK Used Car sign!

ALL MAKES!
ALL MODELS!
ALL COLORS!
ALL PRICES!

Come in now! *Take advantage of the wide selection of used cars at your Chevy dealer's. He has just the car you're looking for at just the price you want to pay.*

For the best used car buy, see your Chevrolet dealer! He is a reputable businessman—a person who takes pride in the good name honesty has earned for him in your community.

Because of the popularity of the new 1958 Chevrolet, your Chevrolet dealer is taking in trade more and more used cars of all descriptions. He has them priced to move fast to make room for more new Chevrolets. Volume business like this means volume savings for you in a good used car.

CHEVROLET
Only franchised Chevrolet dealers display these famous trademarks
USED OK CARS

For the best used car...
SEE YOUR LOCAL AUTHORIZED CHEVROLET DEALER NOW!

Ruidoso Shoe Shop
Open All The Time
Shoe, Boot Repairs
On Main Road — Ruidoso

BACK ON THE JOB
Open Again Serving Good Food
JACK RANKIN
At the Villa Cafe in Ruidoso Downs

SEPTIC TANK PUMPING
PHONES 3188 or 4543
IKE MEDLIN

HAPPY NEW YEAR!
OPEN 11 A. M. to 9 P. M.
CLOSED MONDAYS
NOB HILL RESTAURANT

YOU'RE INVITED
To Visit Us Soon When We Will Be
OPEN AGAIN
With a Remodeled and Restyled
CHOCOLATE SHOP
Back Under Former Management
J. B. and Mozelle Walls
Next Door to the Pueblo
Serving Delicious Sandwiches, Malts, Milk Shakes, Candies, Etc.

IF IT'S ELECTRICAL
See
HART ELECTRIC
DEPENDABLE
REASONABLE
Sales and Service On
HOT POINT APPLIANCES
Buy Them on Easy Terms
Liberal Trade-Ins
Phone 2495 — Ruidoso

RUIDOSO CHARACTERS—

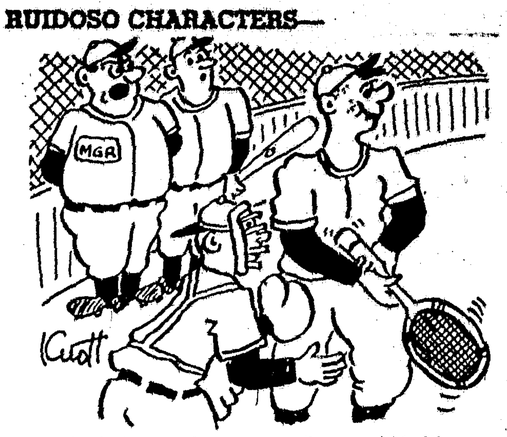

"Which one of our scouts discovered him?"

At the Hospital

Patients receiving treatment the last several days in Ruidoso-Hondo Valley General Hospital have been:

Oliver Cady, Alamogordo; Bill Moseley, Miss Judy Woolverton, Ruidoso Downs; Mrs Mattie Creel, Alto; Miss Margie Rentro, Roger Alderson, Mrs. Ernestine Shiell, Ruidoso; Miss Jessie Simpson, Mrs. Eulalia Sanchez, Tularosa; Mrs Billie Hacker, Hollywood; Mrs. Sarah Herrera, Carrizozo; Mrs. Amelia Candelaria, San Patricio.

ROSWELL MAN DIES; WAS BORN IN CARRIZOZO

William (Bill) Lavell Fleming, 39, 709 W. Ninth St., jeweler, Mason, World War II veteran, died at 7 p. m. Friday in the family home in Roswell.

He had lived in Roswell for 35 years.

Fleming was a native New Mexican, born in Carrizozo, Jan. 25, 1919, came to Roswell when 4 to make his home with his grandmother, Mrs. Annie Fleming, who raised him. He graduated from Roswell high school in 1938 and in 1941 enlisted in the army, field artillery, and served in the South Pacific. He was discharged from the army in 1946.

MRS. MARY HALLADAY IS HIGH SCHOOL SECRETARY

Mrs. Mary Halladay has been employed as secretary to Paul Vance, principal of Ruidoso High School. She succeeds Mrs. J. P. Bobo, who resigned.

SOCIAL SECURITY OFFICIAL TO BE HERE FEB. 12

Ralph H. Yowell, field representative of the Roswell Social Security Administration office, will be in Ruidoso Thursday morning, Feb. 12, to assist local residents in making application for old-age, survivors, or disability benefits and to give general information concerning the Social Security Act. He will be at the post office here between the hours of 10:00 a. m. and noon.

SEEK YOUTH CAMP SITE IN RUIDOSO

Rev. D. G. Hommer of Carlsbad, Overseer of the Churches of God in New Mexico; Rev. V. E. Nettles, Rev. S. S. Horstick, and Rev. A. R. Mitchell, members of the state board, made a trip to Ruidoso last week seeking suitable land for a Youth Camp. Their findings will be submitted to the pastors of the state at the Prayer Conference to be held in Roswell.

TEEN-AGE SINGER, TOMMY SANDS, STARS IN PUEBLO SHOW

Tommy Sands, newest of the teen-age singing idols, whose records have sold in the millions, makes his Rock 'n' Roll movie debut for Twentieth Century-Fox in "Sing Boy Sing," the CinemaScope film opening Sunday at the Pueblo Theatre, also starring Lili Gentle.

His film debut for Twentieth Century-Fox marks the victorious bell lap in a Rock 'n' Roll race launched by the studio with Elvis Presley in "Love Me Tender" and followed by Pat Boone's movie debut in "Bernardine."

Music, naturally, is the keynote of "Sing Boy Sing" and Sands fulfills the film title's order to the tune of twelve new numbers, including the already-popular title song, plus "That's All I Want From You," "Crazy 'Cause I Love You," "How About You," "Soda Pop Pop" and "Daddy Wants To Do Right" among others.

The Chicago-born Sands is that rare film commodity known as a "one hour star." For it was in January of 1957, when Sands, then a complete unknown, stepped into the spotlight on an hour-long TV program in New York and promptly scored the show business success of the year.

In "Sing Boy Sing" he plays a Southern-born lad raised by his Evangelist-preaching grandfather and aunt. At first he leads the congregation in hymns but before long a New York "sharpie" manager, played by Edmond O'Brien, and an ambitious press agent, Jerry Paris, build him into a guitar-swinging, national singing idol. Despite his fame and success, though, the youngster feels lonely and hires a teen-age companion to accompany him wherever he goes. Nick Adams plays this hep character who lives on his coat tails of success.

Mites Are Discussed, Film Is Shown At Fruit Grower Meet

By RALPH R. DUNLAP
(County Extension Agent)

"Know the Mites in your Orchard" was the subject discussed by Gerald Nielsen at the White Mountain Fruit Growers meeting Monday night. After looking over several orchards Monday, he found that the red mite egg on the tree was the brown or clover mite.

He stated that he had not found the European red mite in New Mexico. Some of the other mites he mentioned were the blister mite and several species of two-spot mite. The species of the two-spot mite likely to be found in this area are common two-spot mite, McDaniel mite, Wilmette mite and Canadian two-spot mite. He emphasized that each of the species of mites may require a different miticide to control and that what controls mites in California may not control it here.

He pointed out that you should change chemicals from time to time, so that the mite will have less chance to build up resistance. Even the same group of chemicals, such as the organic phosphates, should not be used throughout the season.

A film entitled "Gateway to Health" on dental care was enjoyed by the group.

Representatives from the Stauffer Chemical Co. and the Imperial Livestock Supply were present at the meeting to be considered in selling insecticides to the fruit growers in the area.

Letter to the Editor

Dear Vic:

Will a curfew in Ruidoso stem the alarming raise in what is called Juvenile Delinquency, are not the 693 children and young people in our schools being taught to accept the responsibility of our way of life, are they not being taught to be useful citizens in every phase of our democracy, with only a handful of youngsters "percentage wise" who are faced with being juvenile delinquents, why should the balance be penalized with a curfew? Although I agree a curfew will keep the youngsters off the streets, it will not keep some of them home. Some parents who allow their children to stay out all night, not knowing where they are or who they are with will take little stock in the curfew. The young people who persist in staying out and getting into trouble will continue to stay out, the only difference being, instead of loitering on the main streets of town it will open new avenue of pastimes and divert their attentions toward other endeavors. At least now the police officers see them going down the street and have an idea who is in town and when. There are provisions in the juvenile code to handle the chronic trouble makers. The juvenile code was written for the protection of the juvenile against being handled as an adult and protection of the juvenile against other juveniles. The juvenile court is the place for the youngsters who violate our laws and they are the ones who should be punished if they can not learn to benefit by their mistakes. Certainly, it is not fair to place a curfew in effect for all juveniles just because of a few trouble makers.

Til Thompson.

Dear Vic:

I have to go to Haskell next week-end to play for a Chamber of Commerce banquet. I am going to play the "Grind Organ." Our band has one we ordered from Germany. It cost about $400.00. It is a real classic thing. It is very much in demand around this part of the country. I have played on TV, for the Abilene Woman's Club twice, at the opening of the big Sands Hotel (where I had my picture taken by a Life Magazine photographer) and a lot of other places. I even played it before President Eisenhower (got sick).

Feb. 21, the band is going to Eagle Pass and Peadras Negras, Mexico, for student friendship day—we will be the guest concert band. We went two years ago. Then in April we are going further down in Mexico to Monterey and that part of the country. I am looking forward to that trip.

When I get a picture of me, my monkey, and my grind organ, I will send it to you. I look like a real Mexican in my "get-up." You can even put it in the paper to show people great progress and how famous I am.

Well, better close for now. Drop me a line when you get a chance.

Paul Matthews
McMurry College
Abilene, Texas

'ZOZO SOLDIER IS AT FT. CARSON

Fort Carson, Colo. (Spl.)—Army Pvt. Franklin L. King, son of Mr. and Mrs. Luther King, Carrizozo, N. M., is receiving eight weeks of basic combat training with the 9th Infantry Division at Fort Carson, Colo.

The 17-year-old soldier attended Carrizozo High School.

Your savings now earn 3% in Ruidoso State Bank.

Deming Graphic: "Deming continued to grow at a goodly rate in 1957." . . .

The Ruidoso News Sells
FILING CABINETS
We offer a wide choice in filing cabinets for either the business office or the home.

Below are Some of the Cabinets We Have

For Sale—With Delivery Within a Week, f. o. b. Amarillo, Texas.

H-O-N Filing Cabinets, 2-Drawer, Letter Size, with lock $47.95, without lock $41.95
H-O-N Filing Cabinets, 2-drawer, Legal Size, with lock $53.95, without lock $47.95
H-O-N Filing Cabinets, 4-drawer, Letter Size, with lock $69.95, without lock $62.95
H-O-N Filing Cabinets, 4-drawer, Legal Size, with lock $76.95, without lock $69.95
Other 4-Drawer Cabinets ranging from $31.45 to $58.95
Small 2-Drawer Letter Size, Model 29 . . . . . $26.95
Combinations of Filing Cabinets with letter files, card file drawers, storage shelves, ranging from $46.95 to $66.45
We also have file folders, indexes, and card file boxes from 3x5 to 5x8 inches, short or long lengths.

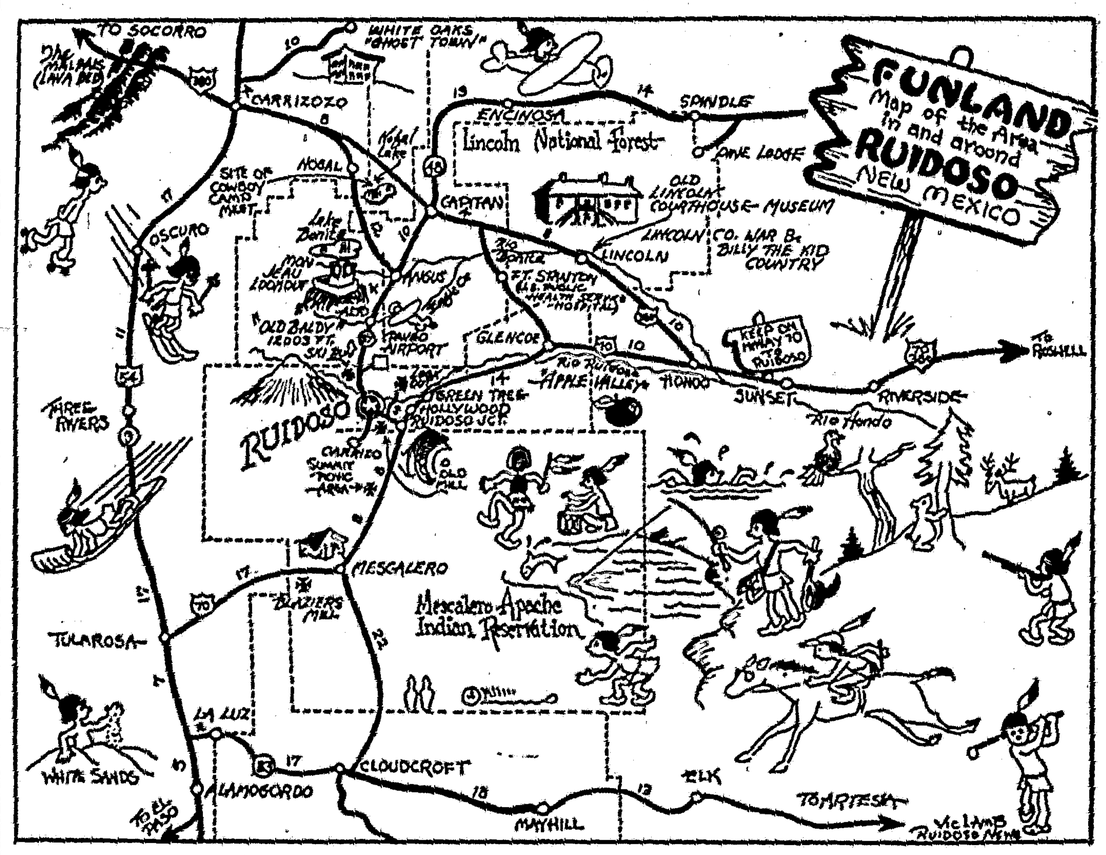

TO OUR VISITORS—
Things to See and Do In the Playground Area Of Ruidoso & Lincoln County

You have probably never visited any place in America with such a wide variety of scenic, historic and entertaining attributes. Make the most of your visit here—explore any and all of the places recommended below to give you your most delightful vacation.

All of these things listed are within 60 Miles of Ruidoso—

Lincoln National Forest—
With its campgrounds, scenic trails and drives. Three riding stables here provide horses for riding into our forest which surrounds us.

Cedar Creek—
Winter sports area and park-like shrubs and evergreens.

Golf Course—
One of the most beautiful golf courses in the world is Cree Meadows.

Mescalero Apache Indian Reservation—
Can be entered in the recreation area west of here, or you may visit at Mescalero, on U. S. Highway 70.

Lake Bonito, Bear Canyon—
Scenic mountain lake offering a wonderful drive through the mountains. Several abandoned gold mines with tumble down buildings and their caves can be explored.

Nogal Lake, Nogal Mesa—
The mesa is scene of the annual Summer Cowboy Camp Meetings.

White Sands National Monument—
Stupendous deposit of pure white gypsum.

Lava Beds—
The Mal Pais is a fascinating and different attraction.

Fishing—
Ruidoso offers three commercial trout lakes, also there is fishing in season in the Rio Ruidoso, in nearby lakes, or fishing year 'round in Hondo river.

Old Lincoln Courthouse—
In Old Lincoln town, with three museums and once where bitter Lincoln County War centered, and where Billy the Kid killed two guards in his escape from the jail there.

Big Game—
Deer, antelope, bear, wild turkey and bobcat are found on rides into the mountains here.

White Oaks—
Old ghost town once thickly populated and once having newspaper, stores, saloons.

The Three Valleys—
Scenic ranchland and mountains

Capitan, Capitan Gap And Indian Gap—
Beautiful orchards, ranches along Ruidoso, Hondo and Bonito. Home of internationally famous artist, Peter Hurd; screen star Linda Darnell; author, writer Dan Storm and Louise Massey and Milt Mabie, radio and screen entertainers.

Ruidoso Downs—
Popular summer race track, with horse racing each week-end in summer.

Night Clubs—
Numerous clubs with entertainment.

Churches—
In the immediate area are nine churches of various denominations.

Climate—
The most wonderful in the world—you will especially enjoy our autumn season when fall foliage is a riot of color.

Mon Jeau Look-Out—
Drive to the top of this forest look-out tower, 10,000 feet high.

Fort Stanton—
99-year-old fort once policing Apache Indians, later used as Merchant Seaman Hospital, now a state TB sanitorium. Where Territorial Gov. Lew Wallace visited and where Gen. "Black Jack" Pershing once stationed learned to play his poker.

Cloudcroft—
High mountain resort area.

Artists, Art Schools—
Ruidoso is home of several resident artists, including Harris Shelton, Reynolds Jones, Martha Graves, and others, and art schools are held each summer. Ceramics studio also operates here in summer.

Mayhill Nurseries—
Giant greenhouses growing many beautiful flowers shipped to wide area.

Wheeler Museum—
Most unique privately owned museum in New Mexico.

Ruidoso Lookout Tower—
Gives panoramic view of Playground of the Southwest.

Ruidoso Sky Ride—
Unusual cable car lift to top of Wildcat Mountain on U. S. Highway 70.

Dowlin Mill, Blazer Mill—
Both in immediate area, pioneer adobe structures once housing flour mills, both over 100 years old. Dowlin Mill in Ruidoso now grinding flour each summer. General Pershing, Lew Wallace, Billy the Kid and Pat Garrett were among early day visitors at Dowlin's Mill in Ruidoso.

Carrizo Lodge—
With unique history, museum and scene of square dance schools, bordering on Indian reservation.

Fun In Downtown Ruidoso—
With skating, bowling, shooting galleries bingo, theatres, children's rides, billiards, and many curio stores.

Places To Dine—
More than 50 restaurants and dining rooms to choose—some of them with specialties.

Green Tree Indian Aqueduct—
Stone aqueduct built over 900 years ago to carry water from Palo Verde Springs into Ruidoso Valley.

Indian Ruins—
Ruins and pictographs of various Mogollon settlements at Glencoe, near Capitan, in Ruidoso area.

Airport—
Paved runways long enough to accommodate two-engined planes.

—and at further distances, but still within 4 to 5 hours' drive are: El Paso and Juarez; Holloman Air Force Base (Guided Missiles) and White Sands Proving Ground; Carlsbad Caverns; Original Atomic Bomb site; Bottomless Lakes; Albuquerque and Santa Fe; Elephant Butte Lake; Truth or Consequences.

ANNOUNCEMENT

EFFECTIVE APRIL 1, 1958

SUBSCRIPTION RATES FOR THE RUIDOSO NEWS

Will Advance from $2.50 per Year In Lincoln County to $3.00 per Year And from $2.50 per year to $3.50 per Year for Outside Lincoln County

Those readers whose subscriptions do not expire for several months yet may renew now at the old rate and save the advance if they so desire.

IN UNITY THERE IS STRENGTH

Opposite Community Public Service
Main Road
Ruidoso

Allied Realty
ASSOCIATES

All Daylight Calls—Dial 3303 or 3313

Sales Personnel—
W. D. "WALT" CROSBY, Realtor, Res. Pho. 2525
LELA EASTER, Realtor, Res. Pho. 2742
C. S. "FRED" GRESSWELL, Realtor and General Insurance
Res. Phone 4554
BERNARD & MARIE ROONEY, Pho. 3981 or 3015

Associated Contractors—
CHARLES MARTIN, Licensed Contractor, Res. Pho. 4472
SID COURVELLE, Plumbing Contractor, Phos. 2055 or 3303
J. B. CLOSE, Ruidoso Gravel Service, Excavating & Ditching, Phone 4045

UNITED TO BETTER SERVE ALL PHASES OF THE REAL ESTATE BUSINESS. ANY PERSON OR BUSINESS CONNECTED WITH THE BUYING, SELLING, BUILDING, INSURING, APPRAISING, TITLES, Etc., ARE CORDIALLY INVITED TO PARTICIPATE WITH US IN THE ACTIVITIES OF OUR OFFICE. SPECIAL COURTESY TO ALL BROKERS

HOME PLUS INCOME

Well located home with three furnished apartments, all modern. Must be seen to be appreciated. Immediate possession and priced only $28,500.00 with good terms.

COUNTRY ESTATE

The show place of Ruidoso area, eight acres of land on the Ruidoso River and pavement. Four bedrooms, fireplace, swimming pool, only $65,000.00.

COMPLETE CAFE

Probably best location in Ruidoso, all equipment and ready to go. Extra large seating capacity, $13,500.00—good terms.

SUMMER CABIN

Small modern furnished cabin on deeded lot, well located for only $3,750—$650 down and $50.00 month.

BUILDING SITES

We have some choice building sites both for homes and business. Now is the time to select your location for the future.

GOING BUSINESS

Only one in this entire area and first time on the market. Call us for details.

PALMER GATEWAY

Three bedroom, modern unfurnished home on large deeded lot, ideal year 'round location, $15,000—good terms.

Phone 3303 **ALLIED REALTY** Phone 3303
General Insurance ASSOCIATES Real Estate

RUIDOSO NEWS CLASSIFIED ADS

Market Place of Canyon & Valley—BUSINESS DIRECTORY—Where to Find It In Ruidoso

ALL Classified ads must be paid in advance with the exception of those run by regular display advertisers. The rate for classified advertising is 15c per line, counting five words to the line, with a 81c minimum charge. This rate holds true for one week's insertion and can be multiplied by the number of weeks the ad is to be run. WHEN MAILING IN CLASSIFIED ADS PLEASE ENCLOSE CHECK OR MONEY ORDER OR IF YOU LIVE IN RUIDOSO BRING THEM BY THE OFFICE BEFORE TUESDAY AFTERNOON EACH WEEK.

Alto Briefs

By MRS. AILEEN LINDAMOOD

Mr. and Mrs. L. J. Adams came up from El Paso for the week-end.

The R. O. Pittlipe of Carrizozo were here last week-end visiting her mother, Mrs. Belle Creel and brother Robert Creel.

E. P. Roberts of Albuquerque was in the community on business Tuesday.

Mr. and Mrs. Harold Johnson of El Paso stopped by on Wednesday hoping to drive up to Mon Jeau Lookout. After the snow depth was given to them they decided against trying to drive to the top.

On Wednesday Mr. and Mrs. Ray Provine and Judy of Capitan were visitors at the store.

Mrs. Wayne Hamilton of Carrizozo was in Alto and Ruidoso on Thursday on Red Cross work.

J. B. Hightower, Jim McEuen and F. B. Lindamood were in Alamogordo over the week-end bowling in the tournament there.

W. H. Adkison of El Paso spent a few days last week at his ranch on Little Creek.

Letter to the Editor

Dear Sir:

We are accepting a new class of students Monday, February 17, and will test these students Monday, February 3rd. Will you be so kind to announce this in your paper?

Also, will you stress we are especially interested in the mature woman age 25-50 years of age?

Thanking you for your kindness I am, Sincerely,

Sister John Edward
St. Vincent Hospital,
Santa Fe, N. M.

Jan. 24, 1958

Ruidoso News
Ruidoso, N. M.

Dear Vic:

Would appreciate very much if you would send us the Ruidoso News. Would like to keep up with the news of the canyon, even though we are only 821 miles from the vacation land. We miss all of our friends, they were always so nice to us. There is one nice advantage of being here in the center of the Winter Garden. We have lots of good sunshine. Flowers here are really pretty this time of the year. So is everything else. The temperature here ranges from 42 to 72. They are harvesting turnips, carrots, beets, cabbage, parsley, green onions and tomatoes. The orange and grapefruit gathering will soon come to an end. The orange trees are beginning to bloom. We have blooms, small oranges and ripe oranges still on the trees. The Rio Grande Valley is going to ship by the end of the season around 5½ to 6 million boxes of oranges and grapefruit. Plus millions of tons of vegetables. Where you folks are getting snow we are getting rain and at the present time the Falcon Reservoir is full. With all of these good local rains will insure plenty of water for this year's crops. Won't be long 'til the farmers here will begin to plant cotton. In the next few days, just as soon as the ground gets dry enough to plow and level good, I am going to plant about five acres of tomatoes. Well so much for the news here. Will be looking forward to getting the Ruidoso News.

Your friend,
Wilks Fowler.

Feb. 4th, 1958
Ruidoso, N. Mex.

Dear Sir:

Upon reading an article in the paper last week about our teen-agers, I got real "riled."

We should have had a curfew for them long ago. And also an enormous amount more interest!

The people who go around "tsk-tsking" about it (most of them parents themselves) aren't helping at all! And couldn't be too interested or they would have done something about it!

In a town where we lived before coming here to live, I saw mischievous little pranks turn into out and out crime. Little cliques of boys and girls who were good friends at one time, divide into gangs and fight with knives and "zip" guns. Who would do anything on a dare just for "kicks."

My own 8 year old son was afraid to go to school for fear of being "beat up" because I wouldn't let him join a "club" that was in more trouble than the local police could keep up with.

This "club" was made up of boys ranging in ages from 7 to 15 years. And every bit as vicious as the older gangs of boys who roamed the streets at night looking for anything to do. In fact, the little guys' highest ambition was to be an exact duplicate of their older counterparts.

I moved from that town to remove my children from that sort of environment. And here we're faced with almost the same thing. It's universal, I guess, but WE CAN DO SOMETHING ABOUT IT!!

I'm sure it hasn't gone near that far here. So let's all get together (the kids, too) and really work out a good program for them and show them how much love and respect we have for them.

How about a teen-age counsel with elected officers who could meet with a parent counsel and "hash it out" and make rules for both parties to follow? Also plans for get-togethers for all concerned, such as supervised dances, house parties, benefits, hayrides, and church socials of all kinds.

I'm sure we, working together, can make this the cleanest and best town full of teen-agers this country has ever seen.

I have no teen-agers as yet but in a couple years I will have. And I certainly, for one, don't want their lives to be ruined because I have failed to try and make things more pleasnt for them.

These kids are "future Ruidoso" so this plea directly concerns all of us.

I will be glad to do all I can to help. My phone number is 3816. Call me and we can get the "ball rolling."

Mrs. John G. Trotter.

Lovington Press: "The year 1957 was another of continued growth and progress. In Lovington, the town that has multiplied itself by four in seven years. Building permits, postal receipts, school attendance, meter counts and other measurable factors all reflect growth through 1957." . . . Farmington Daily Times: "Postal receipts in Aztec jumped from $34,693.00 in 1956 to $43,434 in 1957."

Portales News Tribune: "Possibly of most significance was the development of a new municipal water supply so that Portales can now claim an adequate reserve of water for all foreseeable eventualities . . . which is expected to be our greatest bait to small industrial firms."

STATE OF NEW MEXICO)
) SS:
COUNTY OF LINCOLN)
NO. 937
IN THE PROBATE COURT
IN RE: LAST WILL AND)
TESTAMENT OF)
STEPHEN B. BOSTIAN,)
deceased.)

NOTICE
TO WHOM IT MAY CONCERN:

Notice is hereby given that a petition for the probate of the Last Will and Testament of Stephen B. Bostian, deceased, and for the issuance of Letters Testamentary to Pearle D. Bostian, his widow, has been filed in this Court, and that on the 10th day of March, 1958, at the hour of 10:00 o'clock A. M. of said day, at the County Court House in Carrizozo, New Mexico, has been fixed as the day, time and place for hearing said petition, when and where any person interested in said estate may appear and contest the same, and show cause, if any he has, why said petition should not be granted and said will admitted to probate.

The attorneys for petitioner are Brenton, Boyce & Wilkinson, whose postoffice address is: Box 1367, Alamogordo, New Mexico.

WITNESS my hand and the seal of said Court at Carrizozo, Lincoln County, New Mexico, this 15th day of January, 1958.

NINCE HUST
Clerk of the Probate Court
of Lincoln County,
New Mexico
(SEAL)
1-24-31; 2-7-14

STATE OF NEW MEXICO)
) SS:
COUNTY OF LINCOLN)
NO. 930
IN THE PROBATE COURT
In Re: Estate of CARL C.)
HALLADAY, deceased)

NOTICE TO CREDITORS

NOTICE IS HEREBY GIVEN that the undersigned has been duly appointed and qualified by the Probate Court of Lincoln County, New Mexico, as the Administrator of the Estate of CARL C. HALLADAY, deceased.

All creditors having claims against the said estate are required to file the same within the time required by law, otherwise they will be barred.

The attorneys for the Administrator are BRENTON, BOYCE and WILKINSON, whose postoffice address is Box No. 1367, Alamogordo, New Mexico.

Done at Carrizozo, New Mexico, this 20th day of January, 1958.

Morris H. McClendon
Administrator.
1-31; 2-7-14-21

NOTICE TO BIDDERS

The Ruidoso Municipal Board of Education will receive sealed bids as required by law for insurance on all real property and contents thereof belonging to and in possession of the Ruidoso Municipal School District of Ruidoso, New Mexico, the only exclusion being the wooden bleachers located on the football field. Bids will be received until 12:00 o'clock noon February 13, 1958. Bids will be opened and read aloud at the regular school board meeting held February 13, 1958 at 7:30 P. M.

Specifications of insurance to be written and requirements as set forth by the Ruidoso Municipal Board of Education may be secured from the office of the superintendent of schools whose address is: P. O. Box 566, Ruidoso, New Mexico.

The Board of Education reserves the right to reject any or all bids.

Warren Tucker, President
ATTEST:
W. D. Horton, Secretary
4-31; 2-7-14-21

Card Of Thanks

We wish to take this means of expressing our thanks to the many kind friends for their assistance and aid when fire destroyed our home. Your loving remembrance of us and our needs is a true demonstration of the wonderful friendship in this country. Thanks again, everyone.

FRED & ELVA COE.

NOTICE TO THE PUBLIC

The Board of Education of Ruidoso Municipal School District will receive sealed bids until 12:00 Noon February 13, 1958 for a small parcel of land lying along the southeast side of Tract D Roy 1, and Tract D Roy 2, which are parts of Tracts L and M of Palmer Gateway subdivision and comprises approximately 0.5 acres.

The above tract of land is a long narrow parcel of land that has been severed from all other school property by the right-of-way of U. S. Highway 70.

Bids on the property will be publicly opened and read aloud at the regular school board meeting to be held February 13, 1958 at 7:30 P. M. The Board reserves the right to reject any or all bids.

A more adequate description of the property may be obtained by calling at the office of the superintendent of Ruidoso Municipal Schools.

Warren Tucker, President
ATTEST:
W. D. Horton, Secretary
1-31; 2-7

INVEST FOR THE FUTURE
Your Home or Homesite In

AGUA-FRIA ESTATES
will assure you of being among fine homes and neighbors—all weather roads—Perfect Year 'round Climate—Plenty Pure Spring Water piped to your home—Beautiful Views—Large Spacious Lots.

Now Open For Your Inspection

THE TEXAN—A long low ranch style home. Completely furnished. 2 bedrooms, 2 baths. A beautiful patio with waterfall. Landscaped.

THE NEW MEXICAN—Made of kiln fired adobes. 2 bedroom, 1 bath. Completely furnished. Two private patios—Landscaped.

Both Homes Have Fireplaces—Central Heat, Sliding Glass Doors, Awning Type Windows.

Choice Building Sites Still Available.
Ph. Griffith 8-2060—1½ Mi. East of Ruidoso Downs

SHAW MORTUARY
Lincoln County's Only Mortuary
Formerly T. E. Kelley Funeral Home
— In Operation Since 1915 —
We Offer Insured Payment Plan If You Need It, Markers and Insurance Designed for Payment of Last Expenses.
Prompt 24 Hour Service
Call Carrizozo 101 Collect

MULLINS-HAMILTON FUNERAL HOME
Phone MA-2-3960 — Alamogordo, N. M.

INCOME TAX SERVICE
Cyrus J. Leland
Accountant
Leland Realty Co. Office
Dial 3805
Ruidoso, N. Mex.

Tom W. Jones,
Realtor &
Agent For
Ruidoso Realty Co., Inc.
Since 1933
Lots For Lease or Sale
Ruidoso upper Canyon and upper Cedar Creek.

New 2-Bedroom cabin in Cedar Creek, fireplace; furnished, $6,000.00.

New one-Bedroom cabin in Cedar Creek, finished in knotty pine throughout, fireplace, $5,000.00.

Unfinished large one-room cabin, Cedar Creek, $700.

150-feet on pavement in Gateway, two existing buildings, one 2-bedroom, one 1-bedroom. Lots 270-feet deep. Ideal for court or motel or other business, zoned commercial, $20,000.00, terms.

Other homes and lots.

WE PICK UP
AND DELIVER
Phone 2960
Service on TV's, Radios and Small Appliances
All it takes is a phone call.
WE DO THE REST
BARBER'S
TV-RADIO LAB
Around the Clock Service

When You Need To
Make A Hurried Trip
—Contact—
RALPH BROWN
FLY CHARTERED PLANE
AIRPORT
DIAL
4331

—VISIT—
FIESTA
NOVELTY SHOP
For—
* Western Style Nugget Jewelry
* Curios
* Souvenirs
Downtown Ruidoso
Fred L. Richardson

RIVERSIDE ESTATES
Ruidoso's Most Exclusive and Beautiful
HOME SITES

Large, roomy lots, all facing to the south and protected from the north by tree-studded mountains. Nearly one mile fronting on the Ruidoso River. Complete water system from huge tank on the highest peak, ample water for all trees, shrubs, flowers and plants from deep well and irrigation rights. Heated swimming pool, parks and scenic picnic areas atop mountain peaks. Situated on seventy acres of the valley's finest land, crowned by the show-place ranch house of the Ruidoso area. No heavy traffic; you can be home in Riverside Estates from the race track in three minutes.

Highly restricted—private road to be marked "For owners and INVITED guests only." Only a limited number of lots available.

We Reserve the Right to Sell Only to Those We Choose.
RIVERSIDE ESTATES
One and one-half miles east of the race track off Highway 70
Watch for large sign—office in large red-tile roofed ranch house at foot of mountain, across river.
Phone Ruidoso 8-2863 TED MORSE Box 561, Ruidoso, N. M.

HOME OF SOUND INVESTMENT
I AM AN INDEPENDENT REAL ESTATE BROKER

Five Summer Tourist Cabins. 400 ft. on pavement. Perfect location. Good income. Three deeded lots and large lease. The best buy in town at $14,750.00. Terms.

River Cabin. Two bedroom, modern and furnished. Two extra deeded river lots. Goes at $6,500.00.

Several nice homes in Green Tree area, furnished and unfurnished, priced to sell.

If you are looking for a 3-bedroom home in the Gateway, I have one of the best with good terms.

Nice permanent homes in Cree Meadows, two and three bedroom, furnished and unfurnished.

Business Lots. No down payment if you erect building, or will build building to your specifications for lease. Positively the best business site in town.

2 bedroom modern, furnished home with year around location, at $7,500, and good terms.

Business house with living quarters in Gateway, 100 feet on pavement, $12,000 $4,000 down, balance $100 per month.

Choice business and residential lots worth the money.

Very nice tourist courts, large ones and small ones, worth the money.

Good cafe for sale or lease, very reasonable.

MEMBER RUIDOSO C. OF C.

PAUL H. DOUGLASS REAL ESTATE
In Postoffice Block — Box 294
Business Phone 3005 — Residence Phone 4502

TWO BEDROOM HOME, with ONE BEDROOM guest house. Both are furnished and are located on two deeded lots, $1500.00 down, balance at $65.00 per month.

ONE BEDROOM, located on the pavement, near schools and churches.

TWO BEDROOM, fireplace, located in the pines, on two deeded corner lots.

THREE BEDROOM, Living room with fireplace and picture window, carport and storage room. This house has 1800 ft. of floor space, and is located on a 95 ft. lot.

THREE BEDROOM, fireplace, Living room finished in knotty pine. Has a good loan, and can be bought for $8,000.00.

SMALL COURT, located on the river. Price $15,000.00.

TEN RENTAL UNITS plus living quarters, all furnished. Good location, and can be bought for $12,000.00 down and balance at $750.00 per year plus 5%.

20 RENTAL UNITS, plus three bedroom home. Located on the pavement, in the pines on nine deeded lots. This court makes a profitable return on the investment.

ONE OF RUIDOSO'S popular cafes at a price you can not afford to overlook.

COMMERCIAL LOTS ON THE PAVEMENT.
160 ft. on the pavement for $5500.00.

10 YEARS IN RUIDOSO

PHONE, OFFICE 3710—Res. 2736
LUTHER BYNUM, REALTOR
One Block East of Postoffice—
Next Door to Monjeau Cafe

FOR
$25 PER PERSON
VACATION
For one week to the points of interest in The Lower Rio Grande Valley Below the Huge Falcon Dam.
Food – Lodging
Transportation
Furnished
NO OBLIGATION TO BUY ANYTHING
CONTACT
H. T. WICKER
Dial 3652

GILLILAND
ELECTRIC
Licensed & Bonded
Pho. 2265 — El Rancho Courts
Large Stock of
Lighting Fixtures
21 Years' Experience
GET OUR ESTIMATE!

MODERNIZE
REMODEL
ADD A ROOM
REPAIR
NO MONEY DOWN
36 Months to Pay
Free Estimates
BONNELL
Hdwe. & Bldg. Supplies

FOR SALE—Apple wood for fireplaces. Inquire at Margaret's Cafe.

FOUND—Student's ring from Clovis High School. Owner may have same by paying 61c for this notice and properly identifying ring at News office 1tc

FOR SALE—Nearly new 30-gallon hot water heater, with fixtures, including flue, pipe, etc. Contact Dwain Graham at Green Tree. 1tp

WILL TRADE—My 33-foot Spartan deluxe house trailer on your nice house. See Pines Motel 1tc

WANTED TO RENT—For one year or four summer months, a modern two bedroom or larger cabin, reasonably priced. Reply to: P. O. Box 504, Lubbock, Texas. 1tp

GET THE Roswell daily and Sunday at Shler Pharmacy, Hollywood; Gateway Food Market, Ruidoso Food Mart, Hart's Drug, Bennett's Foodimer 50-tfc

FOR SALE—Large office desk, drawers both sides, $25, used refrigerators, automatic washers. Hart Electric 25-tfc

FOR SALE—1951 Jeep pick-up, 4-wheel drive in good shape, good heater, good tires. J. H. Gallagher, Hondo, N. M., phone 2 or Ruidoso 4352 29-tfc

FOR SALE—Fill dirt. Clayton Bennett, west of the Y on Hiway 70.

A. C. KELLEY
LICENSED CONTRACTOR
ROCK & CEMENT WORK

For Motor Freight
Service—Dial
3445
Herman Reynolds, Agent
EL PASO PECOS VALLEY MOTOR FREIGHT
Highway 70 — Hollywood

J. P. (Jake) HALEY
BUILDING CONTRACTOR
Box 124 Phone (8) 2155
Ruidoso Downs, N. M.

NEW MEXICO'S FINEST
PET SHOP
Visit Us When In Roswell
Pho. MA 2-1468 - 1210 E. 2nd St.
OPEN DAILY 8:30-6:30
and Sunday Afternoons

ERNEST WOOD
PLUMBING
CONTRACTOR
Box 156 Ruidoso, N. M.
Dial 3791

BEN ROY
INSURANCE
TAX SERVICE
Box 56 Ruidoso, N. M.
Dial 4245

Ditch Digging — Septic Tanks
Land Leveling
Gravel Service & Hauling
LOFTIS
CONSTRUCTION
CORPORATION
Tom Loftis, Contractor
Phone 4553 P. O. Box 1224
Paradise Canyon
Ruidoso, New Mexico

ROOM AND BOARD—For two or three men. Patti-Gayle Court, phone 3511. 30-tfc

FOR SALE—Maple youth bed with mattress, like new, $27.95; Strat-O-Lounger chair, $55.00; innerspring mattress, $14.50; 9x12 wool rug, $15.00; studio couch, $14.95; gas heaters reduced; straight wood chairs, $1.00 and up; T. V. stand, $4.95. Open Friday, Saturday and Sunday. Apache Furniture, dial 2636. 1tc

"Our savings now earn 2% in Ruidoso State Bank."

FOR SALE—Spinet Piano, in storage in your vicinity. Will sacrifice this NEW Spinet to reliable party able to assume $27.50 monthly payments. Write Channer Music Co., Holyoke, Colo. 1tc

REPAIRS on appliances of all kinds, including small appliances. Buckner's, 27-tfc

FOR SALE — 12x30-foot frame building with good metal roof, to be moved. See Mrs. A. C. Kelley or phone 4155. 32-2c

PHONE 2344
☆ For Paper Hanging
☆ For Painting of All Kinds
☆ For Taping
LIVELY PAINT Service
RUIDOSO, NEW MEX.

Jodie Filleman
Building Contractor
Residential — Commercial
Alterations — Repair
Can Arrange Part Terms
Phone 3741 – Ruidoso

METAL WORK
Gutters, Chimney Tops, Tanks
Payne Central Heat & Cooling
All Sheet Metal Work
LACEY
SHEET METAL WORK
413 E. 2nd St., Roswell
Ph. MA-2-3950 for Free Estimate

WOOD!
PINE & FIR
$14.50 Per Cord
OAK & JUNIPER
$16.50 Per Cord
Plus $2 for Delivery
Phone 3721
RUIDOSO ICE & FUEL

PLANT YOUR Fruit trees now. We have a good selection, five to six-foot, $2.50 up. Ruidoso Nursery, dial 2945. 28-4c

FOR RENT — Three furnished winterized houses near golf course, one and two-bedrooms, all utilities paid, call 3245 or write box 267, Ruidoso. 24-tfc

FOR RENT—Two bedroom furnished cottages, modern, utilities furnished, for winter months Idle Hour Lodge. 23-tfc

FOR RENT—1½ and two-bedroom modern furnished cottages, close in, $50 per month, you pay utilities. Iva Coleman. 1tc

VERY GOOD 4-WHEEL DRIVE
1956
WILLYS 6 STATION WAGON
Will Take Small Trade-in.
Pho. MA-3-0900—Roswell
309 S. Sequoia, Roswell, N. M.

FOR RENT—One and two-bedroom houses modern, furnished, utilities paid, $12.50 and $16.25 per week. Palace Motel, east of Green Tree on Hiway 70, pho (8)2266. 11-tfc

FOR SALE—One of Ruidoso's better homes, located on three lots on the sunny side of Palmer Gateway. Reasonably priced with excellent terms. Write owner, P. O. Box 1021, Ruidoso, New Mexico 29-tfc

FOR LUZIER COSMETICS, phone 2366, Box 934, Ruidoso. 30-tfc

INCOME TAX SERVICE. Bookkeeping. Gladys Thomson, Iva Coleman Apartment, Phone 3398 29-tfc

FOR SALE—Completely equipped cafe in 12x47 foot building to be moved, also small garage building. Living quarters furnished in cafe. Arrowhead Motel, Box 1113 Ruidoso. 30-3c

FOR ONLY $10 a month you can clothe and feed an orphan child. For details write Christian Children's Fund, Inc., China Bldg., Richmond, Va.; or Save the Children Foundation, Inc., Box 818, Norwalk, Conn. 32-tf

THEDA SHIER
FLOWERS
POTTED PLANTS — CORSAGES
CUT FLOWERS
Flowers for Banquets, Anniversaries
Holidays for Any Occasion
Phones 3285 or 2135
HOLLYWOOD, NEW MEXICO

FIREPLACE WOOD
Any Kind
Any Amount
Write a Postcard to
ART BRADLEY
Ruidoso Downs, New Mexico
Dial (8)2212

"BOB" CARTER'S
ELECTRIC
Phone 3815
Licensed and Bonded
Residential and Commercial Wiring
NEON SERVICE
Appliance Repairs

Giant TIDE 73c

RUIDOSO FOOD MART

YOUR $$$'s BUY MORE AT OUR STORE

SPECIALS

DOUBLE STAMP DAY ON WEDNESDAYS
SAVE WITH FRONTIER SAVING STAMPS

Pet or Carnation
MILK . . . . . 2 Tall Cans 29¢
Northern TISSUE . . 3 Rolls 29¢
Kimbell's
OLEO, Pound 21c
ORANGES, 5 Lb Bag . . . . 39¢
CELERY, Large Stalk . . . . Each 19¢
POTATOES, No. 1 Russett . . Pound 7¢
FRANKS . . . . 3 Lb. Bag $1.19

CORN KING
BACON Pound 59¢
PORK
NECK BONES Pound 25¢
All Brands
Canned Biscuits Each 10c
Glovers, Fully Cooked, Whole or Half
HAMS Pound 53c
Fresh Ground
BEEF . . . . . 3 Lbs. $1.15

SMOKEY — MAKE CARE A HABIT—PREVENT FOREST FIRES

Soil Conservation Service Asks Bids On Salado Dam East of Capitan

A T (Bert) Pfingsten, Chairman of the Upper Hondo Soil Conservation District, recently announced that invitations to bid on the construction of the Salado Dam have been mailed out to contractors by the Soil Conservation Service State Office in Albuquerque.

The Salado Dam, which is to be located approximately six miles east of Capitan, is the largest structure to be installed as part of the Watershed Protection Pilot Project initiated several years ago on the Upper Hondo watershed. The dam, which was designed by the Soil Conservation Service engineers will retard flood waters originating on the Salado and Gyp Spring drainages. Approximately 5,000 acre feet of water will be held up by this structure and released slowly over a period of time as set forth by the Office of the New Mexico State Engineer.

To date many smaller retard structures have been installed under the Pilot Watershed Program on the Ralph Pearson and Spencer ranches near Capitan. These structures were placed under a real test during this past summer when the area received several heavy rains. Instead of the water running off in an hour or so, the runoff was spread over a period of twelve to fourteen hours. Many valuable cubic feet of silt were held up behind these structures.

River bank revetments constructed on the Rio Bonito and Hondo a year ago took a terrific beating from the floodwaters this past season. A review conducted recently showed that only minor damage occurred to these structures and that the plantings of willow and Russian Olive made behind these revetments have in most cases gotten off to a good start. Many of the trees on the Charles Fuller farm have grown from six inches at the time of planting to a height of four feet and better in just one growing season.

Debris basins constructed adjacent to the irrigated fields of the lower valley have held up rock, silt and other debris that otherwise would have been spread by floodwaters over valuable orchards and alfalfa fields.

"The idea of a watershed project, such as we have on the Upper Hondo," Pfingsten stated, "is to hold up as much water as possible on the watershed where it falls, and along with this hold up valuable soil that is going down the creek every time we have heavy rains in the higher elevations. Naturally we can't hold up all of the water that falls, but we can install a system of small retard structures that will slow up the runoff and thereby prevent flooding of our valuable irrigated lands in the lower valley."

Pfingsten, together with the other members of the Board of Supervisors of the Upper Hondo Soil Conservation District, has devoted many hours in getting the application of erosion control and flood prevention measures on the Hondo Watershed.

Contractors interested in bidding on the construction of the Salado Dam are encouraged to get in contact with Clem Weindorf, Unit Conservationist, Soil Conservation Service office in Capitan. "Bids will be opened on February 13th in the Soil Conservation office in Albuquerque," Pfingsten stated.

Apache Leader Raps Tularosa

Wendell Chino, president of the Mescalero Apache tribal business committee, has responded sharply to criticism arising recently from citizens of Tularosa regarding what has been termed "the Indian problem" in that village.

Chino especially rapped published reports of discussion at a recent town council session. The matter was brought to the floor by a Tularosa businessman.

"We of the Apache tribe feel any problem Tularosa may be facing actually is a problem of its own making," Chino said, "and that in many cases the Indians in question are victims of avarice on the part of the operators of some businesses and of illegal procedures.

"We feel that referring to the problems as an 'Indian problem' and singling out a particular race for criticism shows a lack of human understanding that cannot but hamper, rather than help, to solve whatever problem exists.

"We feel there are ways to resolve the situation, and we stand ready at any time to discuss the matter with responsible representatives of Tularosa or any community, with the assurance that we can work together toward a common goal."

Chino contended "illegal procedures" of plying Indians with drink beyond their capacities, bootlegging and other ills compound the problem so far as Tularosa is concerned.

"Unless things improve, we may have to ask for an investigation of the illegal practices going on down there," he added.

Rev. and Mrs. Paul S. Van Dyke and Mr. and Mrs. Ralph Oberholtzer visited the Zach Colliers in El Paso Wednesday, reporting on returning that Zach is much improved since his recent heart attack, having been removed from the hospital to the apartment they are staying at in the Border City.

There has been only one unmarried U. S. President—James Buchanan.

88 OCTANE GASOLINE
Hollywood
We Give S. & H. Green Stamps

A New Way To Shop!

More and More Smart Homemakers are Finding that there are Terrific Buys featured in our Want-Ads! Check these power-packed little ads for merchandise or services you need—you'll find they're the best buys in town! Discover this new, money-saving way to shop TODAY!

USE OUR WANT-ADS TO SELL
UNUSED ITEMS TOO!
YOU'LL GET QUICK RESULTS
EVERY TIME!

THE NEWS

We've Got It! Lustre Paint in Spray Container in Gold, Black, White, Copper, Other Colors
Ironing Boards — Kitchen Furniture — Men's Jackets
Work Gloves — Dress Gloves — Baby Car Seats
Cushman Motor Scooter — Snow Sleds — Car Chains
WE GIVE AND REDEEM PINE TREE STAMPS
HOME & AUTO STORE
CHINAMEL PAINTS & VARNISHES
CARPENTER & MECHANIC TOOLS — MACHINE WORK
"RUIDOSO—WHERE WE TAKE TIME TO LIVE"

It's Amazing— IDEAL SYSTEM
How Quickly
Bookkeeping Problems Vanish
WHEN USING
The IDEAL SYSTEM
BOOKKEEPING AND
TAX RECORD BOOK
SIMPLIFIED - EASY TO KEEP
INEXPENSIVE — ACCURATE
Special Books for: Merchants • Beauty Shops • Jewelers and Watchmakers Farmers and Ranchers • Cafes and Restaurants • Garages • Grocers Service Stations • Professional Services Cleaners and Dyers • Manufacturers and many others.
Prices: $3.00 • $4.50 • $6.50 • $9.50
Also Budget Books, Appointment and Daily Records: 75¢, $1.50 and $2.50
Ruidoso News

Pueblo Theater
PHONE 4285
FRIDAY AND SATURDAY
William Bishop – Kathleen Crowley in
"THE PHANTOM STAGECOACH"
Plus Serial and Cartoon
SUNDAY AND MONDAY

Plus News and Cartoon

NOW
Your Savings Deposits
Earn 3%
—at—
Ruidoso State Bank
In the Year 'Round Playground of the Southwest
Ruidoso, New Mexico
Telephone 4075
Capital and Surplus $150,000.00
—Member F. D. I. C.—

Studio on Main Road
In Palmer Gateway
Louis Philippe
Of Ruidoso, N. M.
Member of Photographers' Assn. of New Mexico, Inc.

ONE KEY IN ONE LOCK
locks everything

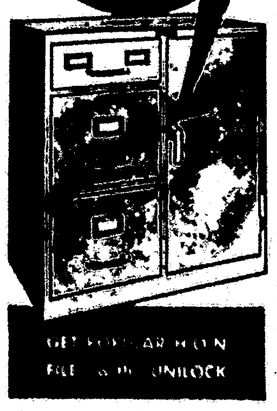

New you can have complete privacy for your personal and business material. This handy combination unit has card file drawer, two letter file drawers and large storage section. All are locked at one turn of one key in one lock. Soundly constructed and handsomely finished in grey or green. See this H-O-N UNIFILE unit at
(Also made in other sizes and combinations)
Ruidoso News

Services Every Sunday
CHURCH OF THE HOLY MOUNT
(Episcopal)
RUIDOSO
The Chapel is open for meditation and prayers

NO—WINTER'S NOT OVER
Better Get Some of Our Good
FIREPLACE WOOD
to keep comfortable on these long, cold nights—better see about your car, too.
We have the Famous Waterless Battery with 10-year Guarantee.
HOWARD'S CONOCO SERVICE
Woodrow Howard — On Main Road

This Week's Laff-Coated Truth—
A fellow who is always getting "fed up" with his job, is apt to wind up hungry for one.
—Anon
★ ★ ★
PUZZLE: Unscramble These Letters—
OCMKA
and they spell the name of the finest paint you can buy—that's the opinion of contractors, painters and others who have used it both in exterior and interior decorating.
It's KOMAC!
Hollywood Lbr. Co., Inc.
Hiway 70 Hollywood, N. M.
We Give S. & H. Green Stamps

GATEWAY FOOD MARKET
Phone Dial 3825 Ruidoso, N. M.
FRIDAY & SAT. SPECIALS
FEBRUARY 7th and 8th, 1958
GLOVER'S 2 POUND ROLL
PORK SAUSAGE 79¢
POUND
PORK CHOPS . 59¢
POUND
SIRLOIN STEAK 75¢
GLOVERS
SLAB BACON . . 59¢
POUND
T-BONE STEAK . 79¢
CITY DAIRY GRADE A MEDIUM DOZEN
EGGS . . . . 49¢
MRS. TUCKER'S 3 POUNDS
SHORTENING . . 98¢
MARYLAND CLUB PER LB.
COFFEE . . . 89¢
GIANT SIZE
LIQUID DREFT . 69¢
10 TO 12 POUND POUND
TURKEYS . . . 39¢
WE GIVE FRONTIER STAMPS

THOSE FAMOUS BRANDS
Advertised in magazines, newspapers, by radio and television, are found at our store.
Familiar, Quality Products by Armstrong Quaker, Celotex, and many others, can be secured here.
TIME TO REMODEL—
Our hats are off to those many business firms, and homes, too, who are already getting ready for another big summer season by remodeling, enlarging and renovating.
IF YOU HAVE SUCH PLANS—Talk them over with us—we can help with advice and with financing, too.
Bonnell Hdwe. & Bldg. Supplies
Wayne Wantier, Manager
Ted Bonnell BOX 1848
Dorsey Bonnell PHONE 3066
Kenneth Bonnell RUIDOSO, N. M.