Printed and Published in the Southwest's Year Round Playground

Clarke Insurance Agency

YOUR Independent Insurance AGENT "SERVES YOU FIRST"

Consult Your Independent Insurance Agent As You Would Your Doctor or Lawyer

Complete Insurance Service

BILLIE CECIL RAY

The Ruidoso News

GREEN MEADOWS SUBDIVISION

Ruidoso's Finest Addition

DAN D. SWEARINGIN, INC.

Exclusive Sales

VOLUME 13, NUMBER 19 | RUIDOSO, LINCOLN COUNTY, NEW MEXICO | FRIDAY, NOVEMBER 7, 1958 | "INVENIEMUS VIAM AUT FACIEMUS" | Subscriptions: $3.00 per year in Lincoln County; $3.50 Outside County

Around Town

—By Nosey Waters—

Couple of nice gestures we've heard about that occurred after the George Gardenhires lost their home and possessions in a fire: Mrs. Elzy Perry, Sr., never having met the Gardenhires, but disturbed over their loss, gave the family a new blanket, and the Tully Bros., also of the Glencoe area, gave the Gardenhires a bushel of apples. There may have been other such generosities we haven't heard about—but the old western neighborliness is continuing, isn't it? . . .

* * *

Bob and Ruby Smith, former operators of Ruidoso Bar, have returned here after an absence of about four years to again manage the popular downtown night spot. . . . Twenty-three years ago last Thursday Mr. and Mrs. Kiel Bonnell were married. They spent their honeymoon near Cloudcroft and when they woke up the first morning, they found 18 inches of snow on the ground. . . . Doc Savage, who operated the Spa here, and also the Navajo Lodge dining room, as well as the Valley View cafe, is now operating the Ski Inn in Cloudcroft where he's been about two months. . . . Dorthey's Children's Shoppe opened here last week, and with a wide selection of ready-to-wear for children of all ages and with gifts and toys, too. The new business is located in Lorene Parker's building east of Scott's Chat-n-Chew, across the street from Skyland Auto Service. . . . In taking his hunting trailer to the woods last weekend, getting ready for deer season now on us, Bert Rice reports he lost a six-inch dolly wheel off the trailer, somewhere in the Alto vicinity. Anyone finding it can return it to Home & Auto Store here, and we botcha Bert'll buy you a cup of coffee. . . .

* * *

Bucky Morrison's Lighthouse Laundry is observing some holidays during the winter months, he announces. The laundry will be open Monday, Tuesday and Wednesday each week until further notice and closed the other three days, he says. . . . Clarke's Insurance Agency now has a room available for use by the community in the new home just occupied. Committees, civic organization boards, et al, can use the room at no cost, the agency personnel reports. . . .

* * *

They tell us when Larry Doyle and wife came up from Roswell last week to visit in their cabin here, Larry hiked the "short" distance he's been talking about from his place to the postoffice, haw! . . . Carmon Phillips' Old Mill Trading Post is again a watch repair depot. Leave your watches and clocks there for repair service. . . . Lucky Tanner's band will play for a dance this Saturday night at Ruidoso Bar. . . .

* * *

Ruidoso State Bank can now serve as a depository for tax funds for those persons and firms who wish to put withholding taxes and social security taxes from payroll deductions or excise taxes on ice until time to report came. Get details from any one of the bank's officials . . . Mrs. Bernard Rooney was honored in a birthday party at her home Monday afternoon here. . . .

* * *

Bill Blakely has discontinued his service station at Midway Garage and will concentrate on motor repair service, sezzee. . . . Report was early this week Jimmy and Rella Eason were completing negotiations on the sale of their Central Grill on Main Road in downtown Ruidoso. . . . Mrs. Bram Vanderstok has asked anyone interested in attending another of the Red Cross First Aid classes which have been given here from time to time by her husband should call her—dial 7-3895. If there are enough people who want it, the classes will start before the first of the year. . . .

AT MUSEUM DEDICATION—Some of the state and national officials, and Capitan leaders, who participated in the dedication of the Smokey the Bear Museum at Capitan last Saturday are pictured, from left, front row: Hy Goldenberg, Sarah Jane Goldberg, Dorothy Guck, Ruth B. Jones, Judy Bell, Rudy Wendelin, Everett Doman, Sam Sinclair; back row, Ed Guck, Tom Anderson, Andrew Brennels, J. Morgan Smith, Ray Bell, Slim Hansen, Star Jenkins, Wm. Huber, Vernon Drake, Ferris McDonald and Charlie Sutton.

LOUIS PHILIPPE PHOTO

State, National Conservation Officials Join With Capitan In Dedication Of Smokey The Bear Museum

(By DIXIE SPARKS)

The fire siren sounded at 11:00 a. m. in Capitan, New Mexico, on Saturday, Nov. 1. The day was brisk but the sun was shining and quite perfect for the commencing of the "Smokey the Bear" dedication program. The High School Band played "Star Spangled Banner" under the direction of band master Van Dyke; followed by "Taps" played by Jim Kerr, member of the band. Rev Charles Sparks gave the invocation Mayor Joe Rench welcomed the officials of the Forest Service and Conservation Service, state and local officers of the Woman's Clubs and visitors. Bill Holmes, President of the Smokey the Bear Committee, gave the dedication. Bill Hall, Superintendent of the Capitan Schools, issued the invitation to retire to the school cafeteria, where lunch was being served by the local Woman's Club members, with the proceeds to go to Smokey the Bear fund.

The afternoon program started at 2:00 in the school gym, with the school band playing "America, The Beautiful." Everett Doman, Supervisor of the Lincoln National Forest, was master of ceremonies for the following program: Mr. Doman in his opening speech, stated that some of the officials present were here in Capitan in 1955 when they had the dedication of the portals proclaiming "Capitan—Birthplace of Smokey the Bear"; namely, Mrs. Jones, women's division of Forest Conservation. In 1958 Smokey the Bear Committee was formed headed by Bill Holmes, president; Dorothy Guck, secretary; Pat Flatley treasurer; members of the committee—people of Capitan and vicinity, who donated labor, money and their time to building the Smokey Museum.

Mrs. Bill Hall, President of Capitan Woman's Club, introduced the state officials of the Woman's Federated Clubs seated on the platform. Mrs. M. R. Baumgartner of Alamogordo, 4th district president, and Mrs. Cossett of Anthony, state president.

The Senior Chorus presented the New Mexico State song, "O Fair New Mexico." Merle Turner, State Tourist Bureau director, stated in his talk the Smokey the Bear Museum was to become one of the greatest tourist attractions in New Mexico. Mrs. Fred Pfingsten gave a delightful rendition of Joyce Kilmer's "Trees." Miss Judy Bell, who earlier in May had in behalf of Capitan received from President Eisenhower the Golden Oscar award of Smokey, now presented the golden Smokey to Capitan. Mayor Rench accepted the Smokey Oscar and stated Smokey would have a special niche over the rock fireplace in the museum.

Doman then presented the guests who were present who had anything to do with Smokey during the fire in 1950 on up to the present dedication. Guests who received a round of applause were Ed Guck, Charlie Sutton, Ray Bell, Charlie Pepper and Speedy Simpson who helped fight the fire; Pat Flatley, who housed Smokey his first night, Bill Holmes and Hollis Cummins who donated land for the museum, Mayor Rench, building chairman, Dorothy Guck and Pearl Soderback, advertising committee.

Doman also introduced his personnel in the Lincoln National Forest Service. Capitan Chamber of Commerce members were given a round of applause and one member of the Carrizozo Chamber of Commerce was present. Photographers for the Forest Service, T. V. station K. O. B., Albuquerque, and Donna Kudlancvich of the Albuquerque Journal were cited for their splendid work of covering the dedication.

Miss Carrol Bonnell of Capitan delighted the audience with her rendition of Franz Liszt's "Liebesbaum." Wm. Huber, U. S. Forest Service, Washington, D. C., before introducing Artist Rudy Wendelin, gave awards of Smokey the Bear pictures to the following for their part in the dedication, Judy Bell, Pat Flatley, Mayor Rench and to the Museum, received by President Bill Holmes These pictures were drawn by Rudy Wendelin Friday night before the dedication Saturday. The chalk talk Artist Rudy Wendelin then took over this part of the program. In his work for forest conservation he is teaching the children in the East about the fire prevention program and does so by his chalk talks which he presented at this time

The dedication program ended with the pageant, "The Rescue of Smokey the Bear," presented by the Capitan Boy Scouts with Elaine Hossler portraying Judy Bell Boy Scouts were under direction of Scoutmasters Paul Jones and Melvin Romero; Song Director Mrs. Fred Pfingsten; Commentator, Mrs. Dorothy Guck; Scenery, Boy Scouts and Helen Sedillo; Big Smokey, Ranger Ed Guck, Song "Smokey the Bear," school children and the audience.

Women's Club Takes Part In Smokey Museum Dedication

The Capitan Woman's Club was host to state officials, Forest Conservation Officials and visitors at the dedication of Smokey the Bear Museum.

Mrs. Bill Hall, President of Capitan Woman's Club, received the State Officials, who had arrived in Capitan, for the dedication Saturday morning in front of the City Hall a few minutes before commencing of the dedication program. After the ceremonies in front of the museum the state officials were guests of the local club at a wonderful ham dinner prepared by members of the Capitan Club. Menu chairman was Mrs. Stratton, and the serving committee headed by Mrs. Bill Randle, was Mrs. Merrill, Mrs. Hobbs, Mrs. McKnight, Mrs. Joe Rench and Dixie Sparks, with voluntary help of Bonnie McEuen and Mr. Hatch, of the school cafeteria staff.

On the afternoon program Mrs. Bill Hall introduced Mrs. M. R. Baumgartner of Alamogordo, 4th district president, who offered congratulations to Capitan Club for its wonderful project of Smokey the Bear Museum. Mrs. Cossett of Anthony, state president, in her talk encouraged the Capitan Club to enter the project in the State and National contest. Even though they didn't get a prize they would receive recognition for the very worthwhile project and help show other clubs of New Mexico what could be done in their own projects.

The following ladies were introduced from the Woman's Clubs over the state of New Mexico: Mrs. Lines of Canutillo, state corresponding secretary; Mrs. Clyde Smith, Albuquerque, president; Mrs. Clements of Mescalero, president; Mrs. Burns, Portales president, and Mrs Rolla Buck, Alamogordo president.

Pat Finley and Louise Ferguson attended the Smokey the Bear booth in the entrance hall to the High School, where souvenirs were sold. The ham dinner was donated by members of the Capitan Club, the proceeds of which were given to the museum fund for the completion of the Smokey museum

Mrs. Bill Hall extends her heartwarmed thanks to the members of the Capitan Woman's Club and to all outside personnel who helped to put on the dedication program, which, in her conception, is the "dawn of a new era for Capitan."

GETS CITATION — A special hand drawn citation for her kindness to Smokey the Bear when he was a cub and when he was burned in the devastating forest fire near Capitan, is presented Judy Bell by Wm. Huber, U. S. Forest Service official from Washington, D. C. in the dedication program at Capitan last Saturday.

RUIDOSO NEWS PHOTO

* * *

LESSON IN LOG PEELING—Abel Pino, Mescalero Lincoln County resident, and a resident in Capitan the last 12 years, demonstrates how logs are peeled and laid in erecting the log cabin Smokey the Bear Museum in Capitan, for the hundreds of people who attended dedication ceremonies and a program for the museum Saturday.

RUIDOSO NEWS PHOTO.

Roswell Firm To Build Dam Near Capitan

The Soil Conservation Service today announced the awarding of a contract to Armstrong & Armstrong Co., Roswell contractors, for construction of a dam six miles east of Capitan.

A spokesman for the service said work on the earthen structure was to begin Nov. 3. The dam will keep the waters of the Rio Hondo and Salado from flooding farms in the Capitan area.

The firm's bid was $202,202. The project is part of the SCS' watershed protection program.

Park Motel Adds Additional Units

Park Motel is adding eight more units with construction having begun this week on the enlargement program. Four double and four single units are being built on the east end of the Motel, located on Main Road west of the city's School House Camp Ground. Operated by the J. P. Smiths the motel is also undergoing landscaping and addition of planter boxes to dress up the property.

Lumber Yards To Have Holiday For Hunting

Owners and mnagers of four lumber yards in this area have announced they will be closed for four days for the 1958 hunting season from Saturday this week through Tuesday next week. With Veterans Day falling on Tuesday, the yards will use that legal holiday as a part of their four-day closing. The manager of one store said the holiday is to allow employees to enjoy the hunting season.

ELKS BEGIN GAMES NIGHT

Ruidoso Elks Lodge No. 2066 began a series of once-a-week games nights at Navajo Lodge in the Buffalo Room last Friday evening. Games of Elko are played each Friday evening, and the general public is invited.

COMMUNITY CALENDAR

Nov. 10—Christmas Workshop for Girl Scout Leaders, place to be announced.

Nov. 5-16—Deer hunting season in Capitan Mountains and western slopes of Sierra Blanca range.

Nov. 8-16—Deer hunting in main portion of Sierra Blanca range.

Nov. 8-9—Ft. Stanton hospital dedicates new wing.

Nov. 21—Junior play "Introducing Susan," 7:30 p. m., Nob Hill cafeteria, admission adults $1 children 50c.

The Weather

The weekly weather round-up will be found each week in the C. & L. Lumber & Supply Co. ad on the Sports Page (Page 4.)

'Ted' Montoya Fatally Injured On Highway Job

Rosary will be read Friday evening in the home here and funeral services will be held 9 a. m. Saturday in St. Eleanr's Catholic Church here, with burial at San Ysidro cemetery, Glencoe, for Nazario "Ted" Montoya, 54, fatally hurt 2:30 Wednesday afternoon while at work on the U. S. Highway 70 project near the race track. Montoya died of injuries he received when a heavily loaded asphalt truck, driven by his nephew, backed into him, knocking him down and running over his body A physician told the jury Montoya died of an internal hemorrhage resulting fro a crushed pelvis.

The accident was investigated by State Patrolman A. J. Mahoney. A coroner's inquest called by Justice of the Peace H. M. Graham, ruled the death was accidental. A witness described to the jury how the truck backed up in a rush to unload asphalt into a machine at work on the road, and how it narrowly missed striking him. Both Montoya and the witness, Leandro Romero, foreman of a crew of eight men, were busy shoveling when the accident occurred.

Driver of the truck was E. T. Montoya, Mahoney said

Survivors are the widow, one son, Ted, Jr., and two daughters, Virginia Corillo and Yvonne Gonzales, both of Tularosa.

On the coroner's jury were W. A. Hart, Wayne and Elmer Estes, Ray Clarke and Vic Lamb.

TOURIST ATTRACTIONS OUTLINED FOR ROTARIANS

In Tuesday's noon luncheon session of the Rotary Club in the O E S hall in Palmer Gateway Ruidoso Editor Vic Lamb outlined some 25 tourist attractions that offer recreation, entertainment, education, relaxation, etc., for summer visitors here He advised all Ruidosoans to school themselves on what there is in the area to entertain vacationers so they can be induced to "stay another day." Don Swearingin was program chairman.

June McCraw Named Hallowe'en Queen

June McCraw from the house of Horton McCraw, was crowned Hallowe'en queen, and reigned during last Friday evening's annual Parent-Teacher Association carnival in Ruidoso gym. Her coronation began the evening's festivities Her escort was Jerry Jones.

Representing the other classes as princesses in the coronation program were Ella Ruth Jackson whose escort was Jim Wilson, juniors; Patsy Ray and Ben Donathan, sophomores, and Ginger Jones and Clarence Jay, freshmen.

The carnival grossed about $400, it was reported. All booths were well patronized, and P.-T. A. leaders this week asked the News to express appreciation to everyone who attended, worked in a booth, helped get booths ready, or who rent food and donations of merchandise for the prizes.

In the costume contest, held early in the evening, judges picked these winners: Pamela Williams, Shirley Hicks, Mary Lou Jonzen and Sheri Hitchens.

Your savings now earn 3% in Ruidoso State Bank.

Gray, Joiner, Judia, Bobo Win Local Races

In four local contests, two of them write-in voting there were winners:

Alton Gray, re-elected justice of the peace in Precinct 10 (Ruidoso Downs) over W. S. Campbell, 162 to 88.

Leo Joiner was re-elected justice of the peace at Hondo over P Salcido, 140 to 104.

For constable in Ruidoso, in a write-in race, J. P. Bobo polled 19 votes in Box A and 17 in Box B to garner 35 votes, while Frank Barajas got 12 in A and 11 in B to total 23.

For constable at Ruidoso Downs, in a write-in vote, Bert Judia received 38 and Leo Lawing 22

WIN AT STATE FAIR—Martha McKnight and John (Punk) Cooper, Lincoln County 4-H members, took top honors in the junior breeding division at the State Fair. They showed in the medium wool classes. Martha McKnight had the champion ewe along with other first, second and third places; John Cooper had the champion ram along with other first, second and thirds. This same ram took a champion at the Eastern New Mexico State Fair in Roswell. Martha McKnight is shown with her champion ewe and Dee Proctor is with John Cooper's champion ram.

FIVE DEMOCRATS WIN COUNTY OFFICE, MECHEM IS FAVORED

In Lincoln County, some 2,500 voters marked ballots Tuesday, electing five Democrats to county offices and favoring all Democratic candidates in the state races except for governor.

J Emmett Reese was returned as county commissioner in district 3; R C Nunez was named county commissioner in district one; T B Smoot was returned as probate judge; S. M Ortiz was re-elected as sheriff and Lewis E Cummins was named treasurer to give the Demos the largest number of county offices in several elections Republican winners in the county were Inez Hunt, re-elected clerk; Marion Schlarb for assessor and Clint Sultemeier for commissioner, district two, re-elected without opposition, and Glen Bradley, re-elected state representative

In the governor's race, Edwin L. Mechem again captured a majority the fourth time he has enjoyed favor in Lincoln County All other state races saw Democrats win. (See election table elsewhere in today's News.)

Latest returns statewide showed Burroughs elected by a slim margin of 2,000 votes, and with all Democratic candidates getting heavy majorities in the state races. In voting on amendments, the state apparently had defeated the extension of county officers' terms, appointment of a state school superintendent by a board, and absentee voting The two other amendments seemed to have passed

UNOFFICIAL ELECTION RETURNS FROM ALL COUNTY BOXES —

	Lincoln	Hondo	Picacho	Capitan	Green Tree	Nogal	Bonito	Corona	Carrizozo A	Carrizozo B	Ancho	Ruidoso A	Ruidoso B	San Patricio	TOTALS
U. S. Senator—															
Atchley	34	124	26	90	94	19	19	85	79	103	13	62	101	56	905
Chavez	70	126	62	207	151	20	28	127	196	220	22	167	175	84	1662
Representative in Congress—															
McKim	40	139	40	79	91	18	10	93	192	106	11	55	84	72	959
Montoya	63	101	38	86	136	25	30	97	160	199	23	150	174	56	1450
Thompson	52	146	43	201	91	18	15	97	122	195	12	58	84	90	1019
Morris	51	91	31	170	139	28	31	97	128	163	20	133	152	37	1273
Governor—															
Mechem	78	187	47	160	125	23	17	132	164	169	10	101	136	109	1452
Burroughs	30	64	31	136	135	24	39	80	110	163	19	130	147	37	1153
Lt. Governor—															
Baca	70	179	51	110	83	20	13	101	143	123	12	62	98	30	1175
Mead	43	69	27	174	152	27	34	112	124	197	23	150	196	32	1359
Sec. of State—															
Marshall	59	172	45	111	97	18	15	114	131	134	14	63	97	98	1168
Florina	55	74	34	181	137	29	32	98	134	188	20	152	167	39	1339
State Auditor—															
Corey	60	175	43	104	94	19	12	116	127	122	14	53	88	97	1124
Casiner	52	71	35	109	143	28	34	95	134	197	21	154	180	39	1372
State Treas.—															
Cornman	57	170	42	105	92	18	14	116	126	122	14	58	86	96	1111
Callaway	56	75	35	189	145	29	33	96	137	196	21	157	182	40	1391
Attorney General—															
Enloe	54	170	42	103	93	17	12	108	124	114	15	54	80	95	1081
Zinn	58	77	36	188	145	30	35	102	139	204	20	157	190	41	1422
Supt. of Public Inst.—															
Rothgeb	54	163	39	186	82	17	13	115	119	106	14	44	71	94	1034
Wiley	57	83	36	189	158	30	34	96	142	201	21	169	193	41	1454
Com. of Pub. Lands—															
Gardner	58	168	44	95	76	16	14	97	118	116	14	53	78	93	1040
Morgan	54	79	34	206	163	30	33	116	145	205	21	168	192	43	1490
Corp. Commissioner—															
Jordan	57	168	41	92	91	17	14	99	121	117	14	48	72	93	1044
Lamb	56	81	37	203	145	30	33	111	142	202	21	166	202	42	1471
Justice of Supreme Court—															
Shillinglaw Jr.	58	170	42	100	93	18	14	107	129	119	14	51	85	95	1095
Carmody	53	73	34	188	144	29	33	102	133	198	20	159	176	40	1382
State Representative—															
Bradley	73	212	59	173	111	17	18	126	158	175	20	49	93	109	1392
Hart	49	40	16	130	141	30	27	86	124	147	15	181	189	27	1196
County Com. Dist. 1—															
Skeen	38	147	39	123	97	20	16	122	126	134	16	90	129	74	1171
Nunez	75	104	40	169	142	27	31	86	141	185	19	123	142	64	1348
County Com. Dist. 3—															
Griffith	57	156	36	101	131	17	11	107	131	115	12	77	82	94	1107
Reese	54	113	41	190	124	30	36	102	132	201	21	160	199	40	1433
County Clerk—															
Hust	67	183	50	120	120	24	20	135	166	155	21	96	136	93	1391
Eshom	46	66	27	175	128	23	27	77	102	170	14	122	140	43	1160
County Treasurer—															
Limacher	47	179	50	86	92	16	14	114	135	138	12	62	92	99	1130
Cummins	66	56	27	210	146	37	32	96	128	185	23	156	177	37	1379
County Sheriff—															
Montes	45	184	49	82	106	7	9	72	104	96	11	54	95	84	1000
S. Ortiz	69	66	28	221	150	40	38	143	174	231	24	177	175	56	1391
Probate Judge—															
T. Ortiz	63	166	45	93	78	13	12	92	140	128	13	55	89	102	1065
Smoot	50	84	31	205	158	34	36	121	124	189	21	156	196	34	1428

Four Amendments, Hospital Levy Okayed By County

Four of the five proposed constitutional amendments in New Mexico carried in Lincoln County The one voters did not favor, No. 5, would have set up four-year terms for county elective officials. The others, for absentee voting, for an elected state board with power to appoint a superintendent of instruction, for permitting wider investment of state funds and for releasing obligations created by special session laws, were all favored. The voting:

	For	Against
No. 1	922	310
No. 2	735	473
No. 3	696	393
No. 4	618	392
No. 5	563	622

In the county vote to continue the three-fourths of one mill levy for support of the two county hospitals, the voting was 792 for and 367 against.

Mr. and Mrs. W. P. Cook returned this week from a three-week tour of 13 Eastern states. In Houston, Cook attended the Rice-Texas U. football game, which had a record attendance of 72,000 people.

ON MARCH 21, 1958, RUIDOSO Had Completed

FIVE YEARS

Without a Traffic Death

Now Let's Make It

SIX YEARS!

It's Been

2057 DAYS

Since an auto death has occurred in Ruidoso

Let Heaven Wait In '58!

Observe Safety Laws!

The Ruidoso News

SERVING LINCOLN COUNTY

Mr. and Mrs. Vic Lamb ..... Editors & Publishers
Jim Lamb ..... Associate

(Founded May 16, 1946 by Lloyd and Ida Bloodworth)

Entered as Second Class Matter at the Post Office, Ruidoso, New Mexico, under Act of March 30, 1879

Subscription $3.00 per year in advance in Lincoln County
$3.50 per year Outside Lincoln County
Member: New Mexico Press Association

RUIDOSO B. & P. W. CLUB AGAIN WINS ATTENDANCE PLAQUE AT DISTRICT MEET

Ruidoso Business & Professional Women's Club for the second year in a row won a plaque at the District 3 annual convention last weekend for the largest attendance coming the greatest distance. Should the local club win a third time in 1959, it can keep the plaque permanently. About 70 people attended the district meet, held in Jal, with all civic groups co-operating to provide entertainment and meals for the fine meeting.

Going from here were Mrs. Elsie Caylor, local president; Mrs. Lora Munsey, first vice-president; Mrs. Edith Johnson, recording secretary and parliamentarian; Mrs. Bobbie Sain, treasurer; Mrs. Suzanne Oliver Pitts, corresponding secretary and career advancement chairman; Mrs. Ruth Longabaugh, state board member and chairman of the local membership committee; Mrs Ella Louise Fortune, international relations chairman, and Mrs. Doris Conner, a delegate.

Mrs. Claribell Parker of the local club was named district secretary at the convention.

The 1959 meet will be held next November in Lovington

Baptists Attend State Convention In Alamogordo

Baptists of Ruidoso and Ruidoso Downs this week are attending the annual New Mexico Baptist Convention underway in the First Baptist Church, Alamogordo.

Rev E J Tankersley said messengers named from the Ruidoso church were the pastor, Mr and Mrs. Charles Bonnell, Mrs W M Scott, Mrs Oliver Cosper, Rev O L Oldham, J B Close and L J Hicks Mrs Close, Mrs Tankersley, Mrs Scott, Mrs Oliver Cosper, Mrs Charles Weems, Mrs Earl Holley and Mrs O M Stidham attended the W M U meeting earlier in the week

From Ruidoso Downs, besides the pastor the Rev Ed C Terry, and his wife, these messengers are attending Mrs Susan Morrison, Mrs Zula Bunt, Mrs J T Bond, Mrs Ruth Wilson, Mrs Cora Lawing, with alternates, Mrs Lena Smith, Mrs Cora Carpenter and Mrs E G Allen

Among ladies attending the W M U meeting earlier this week were Mmes Lena Smith, Cora Carpenter, Cora Lowing, Harry Neal, Ruth Wilson, J T Bond, T E Matthews, Susan Morrison, Ed Terry, Elza Perry, Fred Hensley Sr, Kenneth McCracken and Holland

NOVEMBER LEGION AUXILIARY MEET TO BE HELD AT DAVIDSON HOME

The November American Legion Auxiliary meeting will be held in the home of Mrs Lucille Davidson on Cedar Creek Favors and decorations for the Joint Legion and Auxiliary dinner Nov 15 will be made during the meet in the Davidson home

Just Right
For Gifts
A New Idea in
SHOES
Beaded – Sequined
Velvet
You'll Love 'em
The Post Office is next door to
The Adobe & Rooneys
Ruidoso, New Mexico

Legion Auxiliary Lists Activities For October

Ardent World Series rooters delayed the American Legion Auxiliary meeting awhile in October but that didn't slow down activities. Only one member is needed for quota membership and a trophy, it is reported. A Junior Activities trophy cup was awarded the unit at the department convention this year. Louise Doll burned up the miles and wires gathering clothes, etc., for a family with eight children whose home burned last month. Lindy Samelson packed and shipped to Fort Bayard a beautiful collection of gifts for the Veterans' gift shop. Veterans choose from a large selection sent from each unit all over the state and these are their gifts to their loved ones for Christmas, gift wrapped and mailed by Auxiliary members at the hospital.

F. H. A. Initiates New Members

By MARY EVELYN JACKSON
(F. H. A. Reporter)

Ruidoso Chapter of Future Homemakers of America is off to a good start in the new club year. An initiation of new members was completed three weeks ago, making the total number of girls in the club 38.

A float for the Aspencade parade was completed on the day of the parade, but was canceled because of rain that morning.

Those attending the district FHA meeting had to pass a test on the purpose, creed, motto, song, colors, flower and emblem to be eligible to attend The meeting was in Alamogordo Oct 10 with the theme "Teen-Agers in Time of Disaster" Civil Defense was the main topic

Ruidoso Chapter was in charge of name tags for the meeting, registration and theme lettering

MRS. KANNADY ATTENDS SON'S GRADUATION AT NAVAL TRAINING CENTER

Jack Kannady and son, Jerry, went to El Paso Sunday to meet Mrs Kannady and their older son, Jack, Jr., who arrived from California there Mrs Kannady had been to California to attend the younger Jack's graduation parade from the U S Naval Training Center in San Diego Oct 24

On the way there, Mrs Kannady visited friends and relatives in Tucson and while in California, she visited friends in Norwalk

Jack Jr, chief petty officer of his recruit company, will be here until Nov 14, then will report to Port Hueneme, Calif., his station while he attends construction battalion school

HONDO COMMUNITY CHURCH HAS MEMBERSHIP OF 25

About 25 persons are members of the Hondo Community Church, being served on alternate Sundays by Rev Paul S Van Dyke, Ruidoso Presbyterian minister, and Rev. C Edward Ditterline, Community Methodist Church pastor Church services are held each Sunday at 3 p m with Sunday School at 2 p. m. Attendance is averaging about 30 persons for each service Rev. Van Dyke preaches each first and third Sunday afternoons, Rev. Ditterline each second and fourth Sunday.

GIRL SCOUT TROOP 4 ELECTS OFFICERS

Girl Scout Troop 4 elected new officers in a business meeting, called to order by the vice-president Georgina Aguilo was elected president; Virginia Dryden, vice-president; Joyce Lackey, secretary-treasurer, and reporter, Rhonda Peters.

Members of the troop are cleaning dolls and making doll clothes for Christmas presents. They are also making flowers for presents The motto is: "Be Prepared."—Rhonda Peters, Reporter

Thanks for your vote—your vote of confidence in your continuing patronage and good trade at Clayton Bennett's, west of the Y on Hiway 70.

WATCHES CLEANED AND COMPLETELY RECONDITIONED $8
6 Months Unconditional Guarantee!
COME IN AND
HEAR
STEREOPHONIC SOUND ON TAPE
Gifts
FOR EVERY OCCASION
HELPFUL BOOKS
PERFUMES Made in Ruidoso by CARLYN
BUY AND LEAVE FILM HERE!
CARMON PHILLIPS OLD MILL TRADING POST
Tape Recorders — Mermaids — Curios — Gifts — Jewelry
Cameras — Films — Flash Bulbs

CLUB NOTES

Luncheon and games every Monday starting 12 noon at Ruidoso Woman's Club building for members, local non-members and visitors in Ruidoso.

Ruidoso B. & P. W. Club meets each third Monday at 7:30 p. m., place to be announced.

Quarterback Club meets each Thursday at 8 p. m. in the Junior High building.

B. P. O. Does meet each 2nd and 4th Thursdays.

Robert J. Hagee Post of the American Legion meets each third Thursday night in American Legion hall, downtown Ruidoso.

Ruidoso B. & P. W. Club meets every third Monday evening, place to be announced.

Ruidoso Chapter No. 65, Order of the Eastern Star, meets the second Thursday of every month, 8:00 p. m., Eastern Star building, Gateway. Visiting members welcome.

First Presbyterian Church Fellowship Group Women meet each second Tuesday of the month at the church.

Lions supper every Tuesday night, Carrizo Lodge.

Rotary luncheon every Tuesday at O. E. S. chapter home.

Woman's Society for Christian Service meets each third Wednesday of the month, place to be announced.

The Christian Women's Fellowship of the First Christian Church meets on the first Monday of each month for business and study at the Church at 7:30 p. m.

American Legion Auxiliary regular meeting 2:30 p. m. each first Thursday of the month, and in a joint supper meeting the evening of each first Saturday of the month.

A. F. & A. M. Lodge No. 41, Carrizozo, meets 2nd Wednesday each moth. Leon A. Farrar, W. M., Roy Shafer, secretary.

RUIDOSO B. P. O. E. NO. 2066 Meets each second & 4th Monday in Buffalo Room, Navajo Lodge. Fred L. Richardson, E. R. V. A. Miller, Sec'y.

RUIDOSO, HIWAY 70 — AND—

Hollywood Notes

(Contributed)

Mr and Mrs. Lee Wimberly and Mr and Mrs. Sam Stearman from Hurley, N. M., spent the week-end with the Roland Johnsons on their ranch near Winston, N. M.

Mrs Gladys Thomson went to Dallas on business this week.

Mrs. Reynolds Jones and Mrs Tom Jones were Roswell visitors Saturday

Charles Butler who is attending college at Portales visited his parents, Mr and Mrs L. L. Butler, last week-end.

Mrs Sam Hyatt who has been spending a week in Levelland, Tex., visiting friends and relatives, returned home Monday

Visiting the L M Jones family over the week-end was Mr. Jones' mother, Mrs Tommy Jones from San Angelo, Tex

Mr and Mrs Bill Marler from Alamogordo visited friends here this week-end

Mrs Carl Ross and Alan spent the week-end in Midland visiting her daughter and family.

Mrs T C Delaney, Jr, will spend the week-end in Roswell visiting her aunt, Mrs Omar Leach.

Mrs Jim Hale from Las Cruces and her sister, Mrs Jack Smith and two sons from California, were Ruidoso visitors Wednesday.

District Auxiliary Leader to Visit Ruidoso

A joint dinner, planned for another date, has been changed to Saturday, Nov 15, for the American Legion post and the local American Legion Auxiliary, to pay honor to the Fifth District President, Mrs. Nan Genta, and her husband, Toni, from Alamogordo Toni is state department youth affairs and marksmanship chairman.

RUMMAGE SALE SET BY LEGION AUXILIARY SATURDAY THIS WEEK

The American Legion Auxiliary here is to hold a rummage sale Saturday of this week from 10 a. m. until late in the afternoon in the Auxiliary building in downtown Ruidoso on Main Road.

Your savings now earn 3% in Ruidoso State Bank.

For Specials Page 7

IN INITIATION SERVICE—Pictured at the initiation service for the 13 charter members of the Young Women's Auxiliary held in the Ruidoso Baptist Church recently were, from left, first row, Dixie Mills, Roxanne Howell, Janell Wicker, Rita Smith, Virginia Dryden, Freddy Byers, Jean Thomas, Mabel Cooper, Lucille Skinner, Susie Lualiin, Lavonne Skinner, Joyce Lackey and Linda Peterson, the young ladies initiated; second row, Mrs. J. B. Close, Mrs. George Westall, Mrs. E. J. Tankersley, Mrs. Earl Holley, Mrs. Wes Russell, Mrs. J. C. Douglass, Mrs. Richard Cooper, Mrs. Nannie Lou Dodson, Mrs. Charlie Weems and Mrs. Oliver Cooper.

SOCIAL, CHURCH AND CLUB NOTES

Local News

Rex Whiteley, Jeanne Howard United In Marriage

Saturday, Oct. 25 at 6:30 p. m., Jeanne Beatrice Howard and Rex Dean Whiteley were married in an impressive ceremony. The wedding was performed in the Community Methodist Church in Ruidoso by C. E. Higginbotham, minister of the Church of Christ.

Parents of the bride are Mr. and Mrs. Woodrow Howard. The groom is the son of Mr. and Mrs. Harry Whiteley.

The candle-light ceremony was performed before a huge basket of bronze and white mums and fern. Mrs. John Hawkins provided the wedding music and accompanied Mrs. Robert Pearson as she sang "Walk Hand In Hand With Me." Mrs. Pearson and Wilson Howard, brother of the bride, sang "I Love You Truly."

Mrs. John Fisher of Portales was matron of honor and Mrs. Teddie Richardson of Hale Center, Tex., was bridesmaid. They wore identical ballerina length dresses of turquoise crystalline and chiffon. The upper part of the gathered bodices had bertha collars with matching appliqued roses. The attendants wore rhinestone decorated veils and carried bronze mums surrounded by brown and bronze autumn leaves.

Cathy and William Howard, sister and brother of the bride, were candle-lighters. Janet Whiteley of El Paso, niece of the groom, was flower girl. Mike Barajas of Roswell, nephew of the groom, was ring-bearer.

Bill Carpenter of Ruidoso was best man and Wallace Whiteley of El Paso, brother of the groom, was groomsman Ushers were Bill Tucker and Ray Clarke.

Given in marriage by her father, the bride wore a floor-length gown of chantilly lace and tulle over satin, with a fitted bodice featuring a scalloped low neckline accented with seed pearls. The long pedal sleeves were tapered and buttoned at the wrist Her lace cap of irridescent sequins, pearls and rhinestones held a finger-up veil of French silk illusion. The bride carried a cascade of white carnations, stephanotis and orange blossoms centered by a brown orchid.

Before the minister completed the ceremony, the bride sang "Whither Thou Goest."

The reception was held at Carrizo Lodge where cake was served by Mrs John Di Matteo of San Diego, Calif. Punch was served by Miss Marvelle Struve. The guests were registered by Miss J'Nevelyn Chapman. The bride's table was decorated with a brown lace cloth and was centered with a bouquet of fern, bronze and white mums. The lodge was decorated with autumn leaves and white baby mums.

For a wedding trip to Carlsbad and El Paso, the bride wore a baby blue fille suit with matching accessories. Her hat and gloves were of brown satin. The bride also wore the brown orchid from her bridal bouquet.

Mrs. Whiteley is a 1957 graduate of Hale Center High School and attended Abilene Christian College. Rex is a 1952 graduate of Ruidoso High School and is employed by Sacra Brothers. Jeanne is employed by the Community Public Service Company.

Out-of-town guests included Mr. and Mrs. John Barajas of Roswell; Mrs. Wallace Whiteley of El Paso; Mr. and Mrs. Carl Caruthers and Jeannie of Dexter; Mr. and Mrs. J. V. Veater and Mr. and Mrs. Jim Veater of Alamogordo; Mr and Mrs. Danzel Davis and Mr. Herb Gray of Tularosa; Mrs. Wood Vaughn of Hereford, Tex.; Mr. and Mrs. John Di Matteo of San Diego; Mrs. Amos Phillips and Mrs. J. Arthur of Hood River, Oregon; Mrs. Glen Culver of El Paso; Mrs. Teddie Richardson and Keith Pettit of Hale Center; Mr. John Fisher of Portales; Bruce Caldwell of Lubbock, and Mr. and Mrs. Rankin Howard, grandparents of the bride, of Whitarral, Texas.

MEXICAN LUNCH TO BE SERVED NOV. 11 BY P. & P. W. CLUB

Ruidoso Business and Professional Women's Club will serve a Mexican lunch, plates $1.00, on Veterans Day, Nov. 11, at the Cafeteria in downtown Ruidoso. The lunch will be from 11 a. m. until 2 p. m.

Among many of New Mexico's Navajo and Apache Indians, a man's wealth and social status depend on the number of horses he owns.

READ THOSE WANT-ADS!

Churchwomen Today Observe Annual World Community Day

Women of various denominations of the churches of this area today (Friday) will observe the annual World Community Day with a program at the Community Methodist Church in the educational building annex at 2:30 p. m. Donations of colored yarn are sought in this year's annual meeting, to be given to displaced homemakers in all parts of the world who can use the yarn for the making of clothing in their idle time.

Mrs. Carl Ross, one of the leaders in charge of the 1958 observance is urging a full attendance of members of all women's church organizations in the community this afternoon.

Mr. And Mrs. Knox Hold Open House On 25th Anniversary

Mr. and Mrs. R. K. Knox observed their 25th wedding anniversary Sunday evening with an open house in their lovely home in Palmer Gateway from 3 to 5 p. m., when almost 100 guests called. Mr. and Mrs. Knox were wed by a Methodist missionary in the Panama Canal Zone in 1933.

Assisting Mrs. Knox in entertaining were Mmes. C. Edward Ditterline, Ovid Lualiin, Wesley Russell and Pearle Bostian.

CHRISTIAN WOMEN'S FELLOWSHIP MEETS AT CHURCH

Monday night the Women's Fellowship met for their regular monthly meeting, Mrs. Mark C. Cronenberger, president, presided. Mrs. Carmon Phillips presented the lesson on "Our North American Neighbors—Alaska, Hawaii and Haiti" Mrs. Cronenberger led the group in their devotions and Mrs Roy Baker, the hostess, served the refreshments. Plans were completed for the making of gowns and hospital clothes for the Disciples of Christ's hospital in Haiti.

Young Women's Auxiliary Initiated In Baptist Church

One of the loveliest affairs of the season was the candlelighted initiation service held Oct. 15 at Ruidoso First Baptist Church for the 13 charter members of the Young Women's Auxiliary. This group led by Mrs. Oliver Cooper and sponsored by the Women's Missionary Society, will meet for mission study each Wednesday evening at the church.

For the initiation service, the church was decorated artistically in green and white with flowers and fern to carry out the Y. W. A. colors. Each girl carried a white candle as she marched into the auditorium, led by Mrs. Weems. Devotional was led by Mrs. Earl Holley and the prayer of dedication was by Mrs. J. C. Douglass.

Mrs. J. B. Close, Mrs. George Westall, Mrs. E. J. Tankersley, Mrs. Wes Russell and Mrs. Richard Cooper represented the five points of light and instructed the girls in their various responsibilities. Mrs. Nannie Lou Dodson at the organ gave lovely background music for the presentation.

After the service, a reception was held in the church basement assembly room, and punch and cookies were served by Mrs. O. L. Oldham, Mrs W. M. Scott and Mrs. Charles Bonnell. Table decor featured the Y. W A colors of a green and white floral centerpiece and green candles on a lovely white lace tablecloth The colors were also employed in the green punch and white frosted cookies. Mrs. Wes Russell presided at the punch bowl.

Paul Kaiser, Department Commander of The American Legion, calls to the attention of all veterans the fact that to be eligible for tax exemption on their real estate and automobile license in 1959, each will have to make application for a certificate of eligibility

Now Available—
NELLY DON DRESSES
Including Nylon Jerseys
In Regular and Half Sizes
Lorene's
Style Shop

SPECIALS AT
SHRIVER'S SHOPPING CENTER
RUIDOSO DOWNS, NEW MEXICO

All Brands SLICED BACON . . . . . Pound 59¢
Glover's PICNIC HAMS . . . . . Pound 39¢
Longhorn CHEESE, Lb. . . . 49¢
POTATOES, 25 Lbs. . . . 98¢
GRAPE PRESERVES, 4 Lbs. 98¢
PEACH JAM, 4 Lbs. . . . 98¢
PURPLE PLUMS, Gal. . . 79¢
White Swan COFFEE . . . . . Pound 79¢
White Swan COFFEE . . . . . 3 Pounds $2.37
LARD, 8 Lbs. . . . . 79¢
OLEO, Lb. . . . . 15¢

Guns – Hunting Equipment – Ammunition
Bows and Arrows

NOTICE
We have resumed our Regular Hours of
11 a. m. to 9 p. m.
And Again Have
FISH ON OUR MENU
NOB HILL RESTAURANT

2.00 size . . . 1.00 plus tax
limited time offer!
DESERT FLOWER hand and body lotion

SHURTON offers you a big, 8-ounce bottle of this luxurious lotion — for half the regular price. Contains the "heart" of lanolin—nature's magic ingredient that softens, tones and restores moisture to your skin. Non-greasy . . . melts instantly into dry, thirsty areas. Buy DESERT FLOWER HAND and BODY LOTION now . . . while this offer lasts!

—NOT OPEN ON SUNDAYS—
BAKER PHARMACY
POST OFFICE BLOCK
RUIDOSO, NEW MEXICO
Prescription Druggists
"One Block West of the Postoffice and Just As Reliable"
—Phone CL 7-2205—

$35 for a 1916 Standing Quarter
NOW BUYING OLD COINS
Silver – Copper – Gold
Or Old Currency
FIESTA NOVELTY SHOP
And LITTLE CHIEF CURIOS

Pay Cash and Pay Less
SELF SERVE GRO. & MARKET SPECIALS
(Welcome Hunters)

Glover's Unsliced Slab Bacon lb. Pound 39¼¢
Glover's Hickory Smoked ½ or Whole HAMS Pound 49c
Fresh SPARE RIBS . . . . . Pound 39¢
PORK ROAST . . . lb. 39¢
Kimbell's 1 Pound SALT . . . . . 3 for 29¢
Golden Brand OLEO 3 lbs. 59c
ROCKET FREEZE . . . ½ Gallon 49¢
Northmore Chocolate Covered Cherries, 14 oz. 49¢
Kimbell's SHORTENING 3 POUND CAN 69c
Kimbell's 300 Cans PORK & BEANS . . 3 for 29¢
Diamond Brand CRUSHED PINEAPPLE . . 303 Can 19¢
Kimbell's 300 Cans PINTO BEANS . . . 3 for 29¢

We Give S.&H. Green Stamps—We Give S.&H. Green Stamps We Give S.&H. Green Stamps—We Give S.&H. Green Stamps We Give S.&H. Green Stamps—We Give S.&H. Green Stamps We Give S.&H. Green Stamps

Tuesday "DOUBLE STAMP" Day
All "CASH" Sales $2.50 or More

COFFEE, Monarch, lb. 75¢
COFFEE, Yacht Club . . lb. 65¢
"Betty Crocker" 28 oz. Box PANCAKE MIX . . . . Each 35¢
"Kimball" 24 oz. WAFFLE SYRUP . . . . Each 39¢
Popular Brands HOME PERMANENTS . Each $1.39
"Fresh Green" CABBAGE . . . . 3 Lbs. 10¢
"10 Lb. Red or Russett" POTATOES . . . . . Bag 39¢
"5 Lb. Bag Texas" ORANGES . . . . . Each 49¢

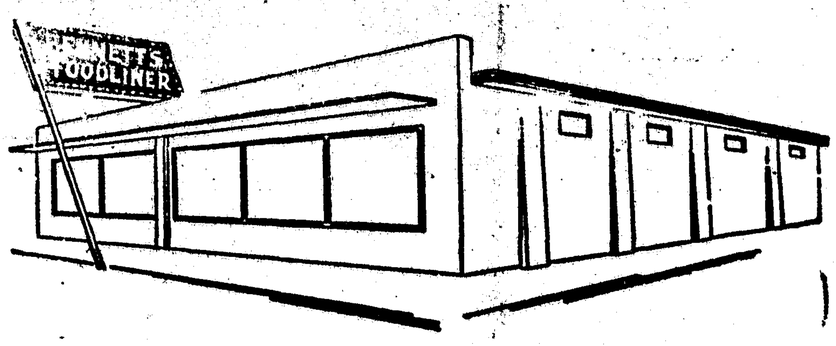

FRIDAY AND SATURDAY SPECIALS
Bennett's Foodliner
Phone CL 7-3115 – Mechem Drive, Plenty of Parking Space – Ruidoso, N.M.
We Give S.&H. Green Stamps

"Carnation" BREADED SHRIMP . . . Package 59¢
"RosaRita" COCKTAIL TACOS . . . Package 59¢
Frozen "Southmost" 10 oz. BABY OKRA . 6 pkgs. $1.00
Frozen Berryhill 10 oz. Pkg. STRAWBERRIES . 5 for $1.00

FRESH Fryers Pound 29¢
LIVER, Baby Beef . . . lb. 39¢
Spare Ribs Pound 39c
PICNICS . . . . . lb. 39¢
"Boneless" ROLLED ROAST . . . . Pound 49¢
"Swift Premium" Bacon Pound 69¢
CHILI, Home Made . . Pint 49¢
Grade "A" Small EGGS Dozen 29c

TRAVEL
THE HOSPITALITY ROUTE 70 COAST TO COAST

Turn To Page 7

ARTISTS' SUPPLIES
We Have Everything for the Artist and Student and Carry a Complete Line the Year 'Round
Buckner's Inc.
FRIGIDAIRE • MAYTAG

Echoes . . . Canyon

Mrs. Sam Hyatt has returned from a visit with her daughter in Levelland, Tex.

Mrs. Mary Tucker of Los Angeles, Calif., is visiting her daughter and family Mr. and Mrs. Massey of Hollywood.

Mr. and Mrs. Gene Irwin and Mr. and Mrs. Guy McGill of Andrews, Tex., were here the first of this week to attend the Mescalero Cattle sale.

The Indian trader—the original one that is, is Clayton Bennett's, west of the Y on Hiway 70.

Neil B. Robinson, Mescalero, was admitted as a patient Oct 29 in Eastern New Mexico Medical center, Roswell.

Mrs. R. K. Knox is visiting in Oklahoma this week. She is attending the Oklahoma state grand chapter meeting of the O E S.

Mr. and Mrs. George Westall are vacationing in Colorado this week.

The Raymond Buckners were in Hagerman and Roswell Saturday on business.

The George Bonals, who are going to El Paso for the winter this week, have just returned from a 2,500 mile tour of Texas, visiting relatives, including stops in Ft. Worth, Dallas, Waco and Memphis, Tex.

The H. C. Browns, in Oklahoma recently, took time to send the Ruidoso News a "Big Red" auto tag. Thanks.

Mr. and Mrs. Jim Huntington, Roswell, are visiting in Ruidoso.

Timmie Hawkins was honored in a birthday party tendered him by his parents, Mr. and Mrs. Joe Hawkins, at the Hawkins home last Saturday afternoon in Palmer Gateway. A large number of his friends attended. Games were enjoyed and delicious refreshments served to about 20 guests.

'ZOZO SOLDIER NAMED AIDE FOR DAY

Fort Riley, Kan. (Spl.)—Army Pvt. Billy K. Stephenson, 23, son of Mr and Mrs Harrold K. Stephenson, Carrizozo, N. M., recently was named Enlisted Aide for a Day to the commander of the 1st Division's 2nd Infantry at Fort Riley, Kan.

A rifleman in the 2nd's Company C, he was selected for his soldierly appearance, knowledge of duties and military courtesy.

Stephenson entered the Army last July and completed basic training at the fort.

A member of Theta Chi fraternity, Stephenson was graduated from New Mexico Military Institute in 1953 and attended New Mexico A. & M College.

Your savings now earn 3% in Ruidoso State Bank.

A Weekly Sermonette

Our Ministers Write—

By C. Edward Ditterline
Community Methodist Church Pastor

In recent years we have lived in various communities with tornado alerts. Every time a thunder storm came up—the siren would blow and people would run for the storm cellars—often in their automobiles, violating all laws of speed, safety, and common courtesy.

Some of the same young people, frightened out of their wits at the sound of the siren, have told me of driving their parents' car at night, on country roads at speeds in excess of 100 miles an hour.

There is very little that we can do about the weather. I have not been able to find statistics, but I am reasonably sure that our national average would show at least 100 people killed and injured to every one injured by the weather.

A large part of these accidents are due to law violations. "T-Bone" Williams of the Oklahoma Safety Department said recently, "A man who will not obey man's laws will not obey God's laws." We need to think of the example we set in front of our children when we disobey the traffic regulations.

The story is told of a minister who approached a stop sign, and looking both directions, did not see a car. He eased out onto the main highway without coming to a complete stop. The State Police stopped him and the preacher asked, "What is the difference between ALMOST stopping and stopping?"

The officer replied, "$14.75 and court costs."

October Snowfall Most Since 1945

Snowfall in October of 1958 was the heaviest in the history of weather recording here, C. A. Culver, co-operative observer for the U. S. Department of Commerce weather bureau, noted in reporting each October's weather data the last 14 years. A compaartive chart on each October's weather since 1945 is given below:

Year	Hi	Lo	Snow Fall	Precip.
1958	74	13	3.75	1.41
1957	80	22		3.24
1956	82	15		1.05
1955	76	17		1.77
1954	79	17		1.73
1953	79	17		.66
1952	80	17		.00
1951	80	16		1.59
1950	81	10	Tr.	.32
1949	77	13	Tr.	1.01
1948	81	14	.50	1.40
1947	80	15		.76
1946	76	20		.64
1945	70	11		.70

CLARKE INSURANCE MOVES IN NEW OFFICE

Clarke's Insurance Agency this week was straightening up after moving into new, larger and modernized quarters in the Clarke building on the corner of Main and Center streets. A large neon sign has been erected, new paneling installed for office partitions and other innovations employed.

State Board Supports Apaches' Claim To Ft. Stanton Land

The New Mexico State Commission on Indian Affairs, following a brief deliberation during a joint session with the Mescalero Apache Indian Tribal Council, approved the tribe's renewed fight to regain the Ft. Stanton lands no longer being used as a military installation.

As memorandum, the tribe presented the commission with a legal opinion prepared by William A. Brophy, Department of Interior field collcitor from Albuquerque. Four main opinions on which the Mescaleros will be basing their efforts to regain Ft. Stanton are contained in Brophy's papers including the following:

"1—The title of the Mescaleros was not extinguished by their conquest by the United States.

"2—The title of the Mescaleros was not extinguished by Congress.

"3—The title of the Mescaleros was not extinguished by voluntary cession from the tribe to the United States.

"4—The title of the Mescaleros was not extinguished by abandonment."

BUS SCHEDULE

With buses running again after a strike of over four months, this schedule has been announced for the Ruidoso-Hollywood station:

From Roswell	From El Paso
6:00 a. m.	1:40 a. m.
2:01 p. m.	11.40 p. m.
6:45 p. m.	4:20 p. m.
10.50 p. m.	8:20 p. m.

Your savings now earn 3% interest at Ruidoso State Bank.

ONESIMO D. MAES IN FLEET MANEUVERS

San Diego, Calif. (Spl.)—Onesimo D. Maes, quartermaster third class, USN, of Ruidoso Downs, on the staff of the Commander Cruiser Division One aboard the heavy cruiser USS Bremerton, took part in a First Fleet Striking Force exercise, nicknamed "Barnstorm," during Oct. 13-17 off the coast of Southern California.

LIONS AND LADIES HAVE 'SPOOK' PARTY

Lions Club members honored their ladies with a Hallowe'en costume dinner, dance and games entertainment Saturday evening at Carrizo Lodge. About 60 attended. Prizes were awarded for costumes, with Morris Books, J. Emmett Reese and Mrs James Beall being among the winners. Dancing was to tape recorded music. Dub Williams, Elmer Pirelli and others served on an entertainment committee arranging for the party. Games of bingo followed a delicious supper.

Adobe, a natural clay, has been used for building in New Mexico since prehistoric times. Even today, many homes and public buildings are constructed of sun-dried adobe bricks, which have excellent insulation properties.

I WISH TO THANK THE VOTERS OF LINCOLN COUNTY

For the fine vote cast, especially for the support and majority given me in my race for County Commissioner in District One.

ROMAN (R. C.) NUUNEZ

Notice, Hunters —

The land known as the former Blaylock Ranch, about seven miles northeast of Ruidoso, and between Alto and Ft. Stanton, has been posted. THERE WILL BE NO HUNTING ALLOWED.
Thank You for Your Co-operation.
MRS. PAT DUNNING

TOP TV—The Dinah Shore Chevy Show—Sunday—NBC-TV and the Pat Boone Chevy Showroom—weekly on ABC-TV.

Be our guest for a pleasure test!

NEW FORM
NEW GRACE
NEW FEEL
NEW SPACE

One look shows you Chevrolet's all new all over again. And the longer you look, the more you find to like. Chevy's Slimline design, for example, with new and roomier Body by Fisher, makes for more comfortable seating and surrounds you with vastly increased visibility area. Chevrolet's remarkable new Magic-Mirror finish keeps its shine without waxing or polishing for up to three years!

And there's new feel, new efficiency beneath that beauty. Smoother-than-ever suspensions. Bigger brakes for safer stops. A new Hi-Thrift 6 that delivers up to 10% greater gas economy along with more usable horsepower at the speeds you drive most. Everything you want in a car is wrapped up beautifully in the '59 Chevrolet. It's new right down to its easier riding, easier rolling Tyrex cord tires—but strong as ever in those traditional Chevrolet qualities of economy and dependability. Drive it at your Chevrolet dealer's now.

'59 CHEVY!
CHEVROLET
what America wants, America gets in a Chevy!

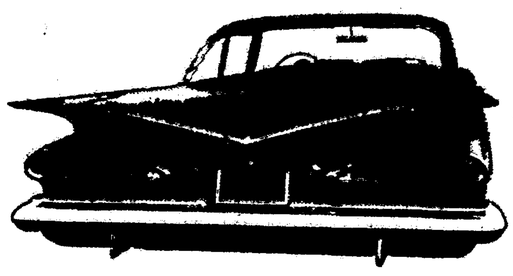

The new Biscayne 2-Door Sedan. Every window of every Chevy is Safety Plate Glass.

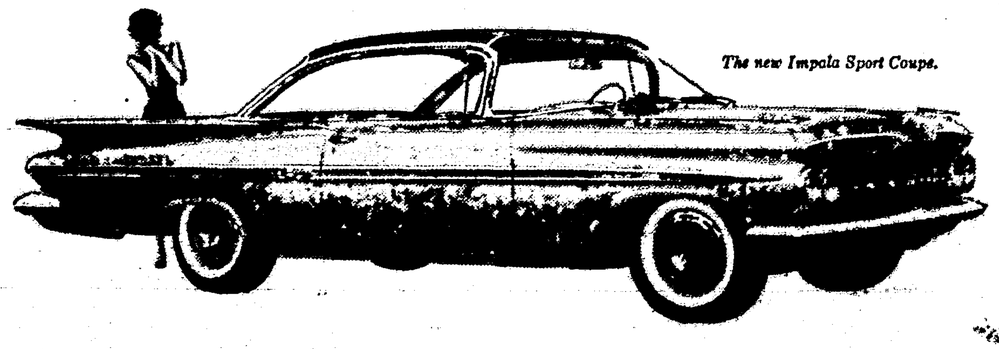

The new Impala Sport Coupe.

see your local authorized Chevrolet dealer

POWELL CHEVROLET
Tularosa, New Mexico Telephone 461

TO OUR FRIENDS AND SUPPORTERS —
We thank you for your confidence in returning us to our respective offices.
Inice Hust — COUNTY CLERK
Marian Schlarb — COUNTY ASSESOR

CARRIZO LODGE
Dining Room Is Now Open
Buffet Table Is Open to the Public
7 a. m. until 10 p. m.
—SERVING—
MEXICAN FOOD
Steaks - Trout - Chicken
Regular Dinners

Nothing Adds to The Fun of Summer More Than
Sparkling Clean Clothes
For Every Occasion—sports, social affairs, every-day tasks. Let us prolong the life of your clothing with the finest of Dry Cleaning

Dial CL 7-2725 for Pick-Up & Delivery
Mondays — Thursdays — Saturdays
Estes Cleaners
S. & H. Green Stamps Given

LET US SHOW YOU . . .

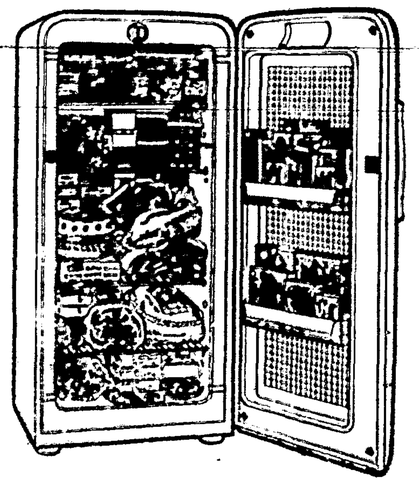

How you can SAVE in Many Ways, in operation, in storing of purchases of food bargains, and in convenience with a
KELVINATOR DEEP FREEZE
The model illustrated has a capacity of 301 pounds and is 8.6 cu. ft. in size. It sells for the amazingly low price of
$199.50
KEETH GAS CO.
Phone CL 7-4025 — Ruidoso
For Night Service Call CL 7-2217 or CL 7-2556

AT HOMECAOMIN DANCE — These former Ruidoso High staudents, and current students, also, attended a Homecoming Dance in Watkins' School Snack Stand Oct. 25. Front row, from left, Mabel Cooper, Joyce Lackey, Zella Van Winkle, Anita Reynolds, Ella Ruth Jackson, Linda Redmann, Shelby Miller, Carol Ann Harris, Nese Short, Berta Reese, Dona Sumpkser, Jehhy Maroney; back row, James Russell, Royce Lackey, Bill Glascock, Benny Jones, Harley Parnell, Bob Peters, Barry Swanson, Darlene Jones, Reed Stirman, Chadley Hall, Dickie Kelley, Robert Beaver, Mac Cook, Jerry Jones and Arvel Nash.

RUIDOSO NEWS PHOTOS

Capitan Ends Season With Win Over Corona, 13-7

Carroll Jones got away on two sprints in Capitan Friday afternoon and made them pay off as the Capitan Wildcats clipped Corona, 13-7, in the season's final football game for both clubs.

Jones sprinted 11 yards in the second quarter for a touchdown that climaxed a 92-yard Wildcat drive. In addition he ran over for the extra point that gave Capitan a 7-0 halftime lead.

In the third quarter the halfback shook loose on a 45-yard dash for the other Capitan counter. This time the point try failed.

Later in the same period Corona's Woodley Dame passed to Lee Mulkey for 12 yards and Corona's counter. Wayne Hanson ran over for the extra point.

The Weather

Date	Hi	Lo	Snow Fall	Precip.
29	36	29	1.75	.22
30	32	27	2.00	.20
31	47	13		.00
1	56	16		.00
2	56	17		.00
3	58	16		.00
4	64	19		.00

Precipitation since Jan. 1—25.66.
Precipitation this month—.42 in.
Snowfall last winter—72.25.
Snowfall this winter—3.75.
Lowest temperature last winter, 17 below.

TWO STORES TO SERVE YOU
Ruidoso
Phone CL-7-4785
Hollywood
Phone CL-7-2815
Only a Few Hours Left
To Register for the Free Tent and Bedroll to be given some lucky deer hunter.
Bring Your Hunting License in and Sign Up before Noon Friday.
HAPPY HUNTING!
CLOSED FOR HUNTING SATURDAY THRU TUESDAY.
C. & L. LUMBER & SUPPLY
C. L. "Bones" Wright Ruidoso-Hollywood
We Don't Want All of the Business
WE JUST WANT YOURS

sports

PAGE FOUR
Ruidoso News
Friday, November 7, 1958

GAME PLENTIFUL FOR HUNTERS

Hunting season fever is running high here this week with the infection spreading. Symptoms are easily recognized as a few red shirts and hats are already in evidence with some nimrod taking to the hills this mid-week to set up camp in the Capitan mountains and on the western slopes of the Sierra Blanca for the earlier opening. Deer of either sex can be taken in the units in this area in the one opening Nov 5 and running through Nov. 10, and in the season in the immediate area running from Nov. 8 through 16. Three post-season hunts on weekends in November and early December are also scheduled for the three Valleys area of other units.

Game Conservation Officer Charley Bird of Capitan stated last week game is plentiful in this region and in good condition. He predicted one of the most successful hunts in the history of the district.

Lincoln County '58 Grid War

• • •

CAPITAN TIGERS

Sept 5 Capitan 6, at Hatch 6
Sept 11 Capitan 0, at Estancia, 6
Sept 19 Ruidoso 21, at Capitan, 6 •
Sept 26 Hondo 6, at Capitan 0 •
Oct 3 Capitan 13, at Tatum 33 •
Oct 10 Corona 0, at Capitan, 19 •
Oct 17 Tularosa 33, at Capitan, 14
Oct 31 Corona 7, at Capitan, 13
• Conference games. Home games begin at 7 30

• • •

CARRIZOZO GRIZZLIES

Sept 5 Tularosa 21, at Carrizozo 0 7 30 p m
Sept 12 Carrizozo 6, at Corona, 7
Sept 19 Hondo 7, at Carrizozo, 13 •
Sept 26 Tatum 20, at Carrizozo, 7 •
Oct 3 Open
Oct 10 Carrizozo 19, at Capitan 6 •
Oct 17 Carrizozo 6, at Ruidoso 20 •
Oct 22 Ft Sumner at Carrizozo
• Conference games

• • •

RUIDOSO WARRIORS

Sept 5 Roswell B 6, at Ruidoso 7
Sept 12 Hatch B 0, at Ruidoso 7
Sept 13 Ruidoso B 47, Hondo B 0, here
Sept 19 Ruidoso 21, at Capitan 0 •
Sept 26 Tularosa 20, at Ruidoso, 6
Oct 3 Hondo 13, at Ruidoso 27 •
Oct 10 Ruidoso 13, at Tatum 25 •
Oct 17 Carrizozo 6, at Ruidoso 20 •
Oct 25 Estancia 6, at Ruidoso 0
• Conference games

• • •

HONDO EAGLES

Sept 5 Vaughn 7, at Hondo, 0
Sept 12 Roswell B 26, at Hondo, 0
Sept 13 Hondo B 0, Ruidoso B 47, at Ruidoso
Sept 19 Hondo 7, at Carrizozo, 13 •
Sept 26 Hondo 6, at Capitan 0 •
Oct 3—Hondo 13, at Ruidoso 27 •
Oct 10 Open
Oct 17 Tatum 26, at Hondo, 0 •
Oct 24 Corona 12, at Hondo, 6
Oct 31 Hondo 12, at Mesa E, 10
• Conference games

Tatum To Host Regional Class C Grid Playoff

On Saturday, Nov. 8, at 2 p m, the Tatum Cougars will entertain the Menaul Panthers in the Southern Regional Class C football playoff.

Menaul represents district 3C by virtue of wins over all district opponents. Menaul is a Presbyterian boarding school in Albuquerque. They are undefeated thus far in the season.

Tatum as champion of district 4C will represent the district.

The playoffs are alternated at the home schools of the district winners. The winner will meet the winner of Central McCurdy game on Nov 15 for State Championship of Class C.

Admission is adults $1, students, 50¢. Passes are not good for playoff games.

Deer Hides Sought For VA Hospitals

Hunters in the Ruidoso area can do a good turn for veterans who are patients in V A hospitals by donating their deer hides to them through the local Elks Lodge. Dutch Collins and Lloyd Coe were named on a committee to accept gifts of hides for this purpose here. Hunters may leave their deer hides at Collins' Thunderbird Curio store, or telephone CL 7-4100 or CL 7-2171 and the hides will be called for.

Sierra Blanca Mixed Bowling League

Team—	W.	L.
Biscuit Hill	16	8
Ruidoso Gas	15	9
Keith Gas	15	9
Odor'less Cleaners	10	14
Buckner's	9	15
C P S	7	17

High team 3 games, C P S, 2574; high team 1 game, Biscuit Hill, 928; high man 3 games, Jack Garrett, 523; high man 1 game, same, 208; high woman 3 games, Elsie Williams, 466; high woman 1 game, same, 181.

Wednesday Mixed Bowling League

Team—	W.	L.
C & L Lbr	18	6
Hazel's	17	7
Bob Moore Sta	13	11
Hot T Ranch	9	15
Skyland Auto	8	16
Western Mining	6	18

High team 3 games, C & L Lbr., 2034, high team one game, same, 917; high man 3 games, Jodie Fillerman 495, high man 1 game, Bones Wright, 190; high woman 3 games, Elsie Williams, 460; high woman 1 game, tie, Elsie Williams and Walt Averitt, 171.

The Hondo Corner

By FREDDA PERRY

Hi there! Boy, are we proud of the Eagles! They met the Melrose Buffaloes last Friday night, Oct. 31, and showed their best football ability. Melrose, one of the top seeded teams, led by a halftime score of 12-0, but in the 3rd quarter James Sanchez went over for a touchdown, and made the score 12-6. In return Melrose made another 6 points, and finally in the few remaining seconds of the game John Bien passed to Bud McCrady, making the final score a close 18-12. Congratulations, Eagles!

This week the Eagles begin practicing basketball, in preparation for their first game of the season with Corona Cardinals, on Nov 14

• • •

The Hallowe'en Carnival, which was held last Saturday, Nov 1, seemed to be a big success. There was everything there from bingo to a dance, and everyone who attended had a good time. My congratulations to Evangeline Montes, a junior, who was crowned 1958-59 Carnival Queen, and her court of three princesses, Hope Silva, Lydia Chavez and Priscilla Sanchez. Evangeline and her escort, Victor Pineda, reigned over a dance at the Old Gym, which followed the Carnival festivities. The dance was sponsored by the Pep Club, and the Blue Notes provided good dancing music.

• • •

A P.-T. A. meeting was held Tuesday, Oct. 28, in which Amendment II and III were discussed. Amendment II is concerned with a State appointed superintendent and a State elected board, while Amendment III deals with ways of allowing the schools to invest their funds in securities. After this business meeting, Mrs. Brink Randell, outgoing president, was honored in a party.

HONDO'S EAGLES LOSE FINAL TILT 18-12

With James Sanchez scoring on a plunge through the line in the third quarter and Bud McCrady snagging a John Bien pass to go over again, Hondo's Eagles racked up 12 points to Melrose's Buffaloes' 18 in a close game for the final grid tilt of '58 for Hondo last Friday.

Ask for Premier Stamps with that good Chevron gas at Clayton Bennett's, west of the Y on Hiway 70.

In Unity There Is Strength
ALLIED REALTY ASSOCIATES
Pho. 3303 — Ruidoso

IN WATKINS CLUB—Mr. and Mrs. B. J. Watkins pose in front of their friendly, beautiful fireplace, one of the pleasant attractions at their School Snack stand, scene of many teen-age activities. The stand has a large meeting room, for dances or gatherings, for high school youths. The Snack Stand is located across the street from Ruidoso High School.

Two Watches Offered By Quarterback Club In New Contest

Ruidoso Quarterback Club, in a fund raising contest approved in a recent meeting, will give away two watches at the Dec 19 basketball game in Ruidoso between the Warriors and Tularosa. Tickets on the watches call for a $1 donation to the fund for helping pay for the lighting system installed this year on Warrior field for night athletic events. The watches to be given are a 21-jewel Waltham watch for a lady and a 21-jewel Hallmark for a man. Each is valued at $65.

PITTS TO ATTEND ARMY-RICE GRID TILT

Mr. and Mrs. Fred Pitts were to leave this mid-week for Houston to attend the Army-Rice football game there, in which a nephew, Glen Adams, is to appear. He was a star at Ysleta High School on the gridiron, and since an appointment to West Point, has been playing with the famed Army eleven.

Texas Tech and Mississippi Southern have the dubious honor of holding the worst records in Sun Bowl competition. The Red Raiders have won only one of five games played in the classic while Southern has lost both its starts. West Virginia and Southwestern University have the best records, winning both times they appeared. Sun Bowl will be played Dec. 31 this year.

Your savings now earn 3% in Ruidoso State Bank.

Around Hi Skool

—By—
LYNDA REDMANN

There hasn't been too much going on around "hi skool" this past week.

The basketball team began practice last Monday and their first game will be with Lake Arthur Nov. 20. The team has new T-shirt type suits coming, which will be in white. The returning lettermen of the "A" squad are: Royce Lackey, Jim Wilson, Ronnie Wilson and Jerry Reynolds. We want to wish the Warriors a very successful basketball season.

• • •

The Tomahawk sale began last Monday and will continue through Dec 31. Business Managers Reed Stirman and Darlene Jones will be taking the orders for the '59 annual. If the advertising receipts are sufficient there will be no extra charge when the yearbooks come in. The deposit will be two dollars and those who don't subscribe now will be charged $3 next year.

• • •

June McCraw reigned as Hallowe'en Queen last Friday night at the annual P-TA Hallowe'en Carnival. The Princess and their escorts followed the Queen down the aisle to the beautiful pink lace wrought iron throne, surrounded by white and lavender flowers. June was then crowned by Superintendent J. H. Morris and afterwards pictures were taken.

• • •

Thanksgiving holidays will be Thursday and Friday, Nov. 27 and 28, according to Supt. J. H. Morris. School will be dismissed five days for the Christmas holidays. Dates are Dec 22 through 26. School will take up on Monday, Dec. 29, and again will be let out for a one day holiday New Year's.

• • •

The Quarterback Club and the Alumni will meet the high school Warriors in a basketbal game at the gym Saturday, Nov. 22, at 7:30 p. m. This should be a real thriller so we want to see all of the townspeople and the students there.

Nob Hill School

Second Grade—Mrs. Sullivan

A new boy in our room is Kirby Everhart from North Carolina. This makes our enrollment 38.

We sang Stevie Loftis a birthday song this week. He was 7 years old.

Our Hallowe'en party was a huge success. Many, many thanks to each of our mothers who so willingly and graciously furnished our refreshments consisting of cookies, candy and coolaid. We were very happy to have Mrs. Tom Jones and Mrs. Gerald Thompson visit our room and assist in serving our refreshments.

Thanks to Mrs. Billy Morrison for the large witch she made of orange and black crepe paper and sent to our room. It was filled with different kinds of Hallowe'en candy which we enjoyed very much.

Richard Rice won third place in a recent Hallowe'en poster contest. His poster was strictly original. Congratulations, Richard.

Those making 100% in spelling last Friday were Wendell Duffy, Kenny Fisher, Eddie Sanchez, Clara Hobbs, Laura Scott, Stevie Loftis, Johnny Zinn, Debbie Grant, Beverly Harrison, Salina Barcus, Larry Taylor, Renee Nosker, Tommy Reynolds, Nancy Ward, Sonny Taylor, Wanda Kelley, Karen Yuzos, Tom Jones, Robert Sanchez, Nadine Gallegos, Ronnie De Clark, Mary Ann Barcus, Linda Ferguson, Howard Barton and Skipper Green.

First Grade—Mrs. Reese

We had a wonderful Hallowe'en party, thanks to the mothers of the following children: Scotty Wright, Janice Stierwalt, Laura Jones, Pat Farrar, Cindy Sue Harris, Susan Smith, Jim Peebles, Marilyn Fredenberg, Bobby Hitchens, Thelma Spear and Benny Jefferys. All of these mothers either brought or sent refreshments for the party.

The Hallowe'en Carnival was a huge success. Among those attending from our room were Pat Farrar, Barbara Trujillo, Melinda Duncan, Janice Stierwalt, Thelma Spear, David Estes, Neale Williams Carey Horton, Danny Halladay, Colleen Donnelly, Roy Tod Browning, Bobby Hitchens and Cindy Sue Harris.

Gerald Rice went to the carnival in Mescalero and Waldo Lester to the one in White Tail.

Marvin Ratliff went to see his cousin in Lubbock for several days. On the trip he saw a gray fox run across the road.

Marsha Bailey's mother brought the room a nice surprise Wednesday to celebrate Marsha's birthday. We all enjoyed the nice party.

Third Grade—Mrs. Cunningham

The following have made 100 in spelling at least once the last four weeks: Bobby Salas, Billy Smith, Marshall Terry, Bob Thomas, Leroy Trujillo, Gary Turner, Wade Lane, Kennedy Kanseah, Francine Chico, Effie Chino, Melissa Courvelle, Brenda Croley, Kathy Imlay, Mary Lou Janzen, Valerie Johnson, Sandra Posey, Janie Reynolds, Ida Richardson, Amy Salas, Gloria Salas, Betty Jo Taylor, Pamela Williams, Mary Zinn, Dian Parsons and Ann Burleson.

These have made 100 on each spelling test since school started: Marshall Terry, Gary Turner, Melissa Courvelle, Kathy Imlay, Sandra Posey, Ida Jo Richardson, Pamela Williams and Wade Lane, Jr.

We surely want to thank the following mothers who helped to make our Hallowe'en party such a success: Bobby and Amy's mother, Mrs. Pete Salas, Leroy's mother, Mrs. Frank Trujillo; Kennedy's mother, Mrs. Lee Kanseah; Wanda's mother, Mrs. Clifford Ferguson; Ann's mother, Mrs. James E. Burleson, and Billy's mother, Mrs. Cecil Smith. Everything was so good.

The following had birthdays in October — Freddy Herrera, Bobby Salas, Billy Smith, Kennedy Kanseah and Kathy Imlay.

We are happy to welcome two new pupils: Larry Carpenter from Alamogordo and Ann Burleson from Roswell.

Marthall Terry, Freddy Herrera, Valerie Johnson and Melissa Courvelle had to miss some school because of illness. Billy Smith had to go to Alamogordo to get his teeth fixed. Kathy Imlay went to Utah to attend a funeral of a relative.

Nob Hill Birthdays

Students at the Nob Hill School having birthdays in October and eating at The Birthday Table were: Pre-First, First and Second—Hoyt Graham, Mary Griego, Benny Jeffries, Helen Pearson, Beatrice Reynolds, James Carpenter, Eddie Candelaria, Norman Kazhe, Ella Norene Chee, Wayne Fulsom, Karen Lambert, Marie Sublette, Lillian Randolf, Howard Barton, Rodney Owens, Eddie Sanchez, Larry Enjady, Elizabeth New and Mrs. Alma Sullivan.

For Third and Fourth—Freddy Herrera, Bobby Salas, Billy Smith, Kennedy Kanseah, Kathy Imlay, Lyanne Scott, Richard Montoyt, Mary Aguilar, Billy Garrett, Roberta Lawing, Florine Smith and Larry Graham.

Ten of the 40 teams to appear in El Paso's Sun Bowl game have made more than one appearance in the Dec. 31 classic. Most frequent performer is Texas Western College which has played in six games winning three. Texas Tech, has appeared in the Sun Bowl five times but has won only once.

Allied Realty Associates
In Unity There Is Strength
Phone 3303 — On Main Road

Your savings now earn 3% in Ruidoso State Bank.

RUIDOSO SKATELAND
Winter Schedule—
Open on
Saturday Afternoons
1 p. m. to 5 p. m.
Saturday Night
7 p. m. to 10 p. m.
Sunday Afternoon
1 p. m. to 5 p. m.
Rink is Available for Parties by Appointment.
Special Rates for Birthday Parties
Home Phone CL 7-3212

Phone CL 7-2560
LIVELY PAINT Service
RUIDOSO, NEW MEX.
Bonded and Licensed Painting Contractor

Ruidoso Body Shop & Garage
Auto Body Repairs and Painting
General Engine Overhaul
Larry McKnight Raymond Clark
We Will Appreciate Your Business
Pho. CL 7-4345 – In Rear Ruidoso Ice Plant

IT'S OUR JOB —
To Keep 'em Rolling!
In all seasons, for auto service and repairs —
Head for . . .
Ovid Lunlin's SKYLAND AUTO
Allen Lunlin's SKYLAND GARAGE

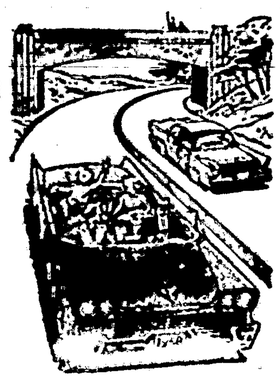

HAYES PLUMBING CO.
On the Bonito
Licensed and Bonded
Mail Address: Alto Route, Capitan
Telephone Capitan ELmwood 4-2815

Elementary! Low HOUSEPOWER is the culprit
Blackouts are sure clues. They are signs that your wiring is overloaded. That's why appliances cannot operate efficiently.
You get full service and full value from all your electrical equipment when your home has Full HOUSEPOWER.
Ask us for a HOUSEPOWER Rating today
R. E. (BOB) CARTER ELECTRIC
Phone 3015 — P. O. Box 285 — Ruidoso, N. M.

SEPTIC TANK PUMPING
Phones CL 7-5358 or CL 7-4543
IKE MEDLIN

Modernize —with—
Eljer – Kohler – Crane
or American Standard Fixtures
SID COURVELLE PLUMBING & HEATING
Fixtures & Installation
For Every Plumbing Need
Dial CL 7-2055 Ruidoso, N. Mex.

Announcing
As a convenience to our customers, we have now qualified as a U. S. Government Depository. All payments for withholding taxes, O. A. B. Taxes, Excise Taxes, etc., may now be made at this bank.
Ruidoso State Bank
In the Year 'Round Playground of the Southwest
Ruidoso, New Mexico
Telephone CL 7-4075
Capital and Surplus $150,000.00
—Member F. D. I. C.—

You'll Be a
LUCKY HUNTER—
If you're hunting for a good used car buy and you shop this listing—

1958 Mercury, two-tone, radio & heater, mercomatic $1585
1956 Dodge 4-door, station wagon, radio, heater, automatic transmission, new paint $1775
1957 Chevrolet, 4-door, powerglide, radio & heater, factory Belair $2195
1957 Ford 4-door Fairlane V-8, radio & heater $1895
1955 Chevrolet V-8, 2-door, radio & heater $1225
1956 Ford 4-door station wagon, radio & heater, fordomatic $1685
1955 Oldsmobile Holiday Coupe, radio, heater, hydramatic $1500
1954 Chevrolet 4-door, radio & heater, power brakes, power steering $1175
1956 Ford 4-door station wagon, radio & heater, fordomatic $1685

YOUR PICK OF NEW OLDSMOBILES, CHEVROLETS, PICK-UPS NOW READY FOR DELIVERY
Powell Chevrolet Co.
Tularosa, New Mexico
CLAYTON BENNETT, Ruidoso Rep.
Phone CL 7-3301 — West of Junction on Highway 70
Financing — Insurance

BELL SEWING CENTER
Sewing Machines & Vacuum Cleaner
Sales and Service
SERVICE DAY OR NIGHT
Represented By Pho. CL 7-2957
Richard (Dick) Smith Ruidoso, N. M.

Angus & Bonito

By EULA CORDER

Deer hunters are beginning to come into Bonito Canyon to get ready for the special hunt in part of this area, the 5th. By the time next week's paper is published there will be plenty of hunters, horses, mules, trailers and excitement, just as usual the mornings and evenings are pretty cold. During the recent snow the canyon was beautiful as all the golden leaves had not fallen from the cottonwood trees along the Bonito and apples red and yellow hung from the still green apple trees in the valley.

Friday Doc Foreman and Mr. Burgess from Ruidoso stopped by Bonito City on their way to the home of the Jy boys at Bear Canyon. Doc and Burgess are going to cook for the Jay hunters this year. Several of the boys are already here. Doc plans a barbecue Tuesday night for a crowd to start the hunting off in good spirit.

Lem Sallee, Ruidoso Riding Stable owner, was at the Jay boys place fixing for his horses to rent hunting season.

Mr. and Mrs. Frank English have moved back to their home in Carrizozo from their summer cabin on the Bonito.

Tom Bragg's granddaughter, Mary Nel and family and some friends spent Sunday with Tom. Tom is getting ready for his annual hunt.

Spencer Burch from Capitan spent the week-end with Benny Runnels.

Our community is losing Mr. and Mrs. Fred Whitley, who have been caretakers at the Nazarene Camp for almost six years. We are sorry to see the Whitleys leave our area as they hve been wonderful neighbors and friends. They will be missed very much. They are moving to Albuquerque where they have built a new home. The Nazarene church at Capitan had a farewell service for them Sunday morning. Mrs. Lewis Cummins presented the Whitleys with an electric skillet from the church. Mrs. Charles Corder presented them with a bedspread from the Angus and Bonito neighbors and friends. And also a year's subscription to the Ruidoso News from the Angus Sunday School. Immediately after the church services a potluck dinner was held at the parsonage in honor of Mr. and Mrs. Whitley. We wish Mr. and Mrs. Whitley the very best in their new home.

Mr. and Mrs. Harold Baldwin from Palacios, Tex., are taking the Whitleys' place as caretakers at the Nazarene Camp. We welcome the Baldwins to our community.

Mr. and Mrs. Joe Baldwin and children from El Paso spent the week-end with Joe's parents, Mr. and Mrs. Harold Baldwin.

Mr. and Mrs. Henry Peebles are making preparations to leave soon for Missouri where they will visit their children.

Mr. and Mrs. Bud Eberhart and children from Roswell spent the week-end at their cabin making prepaartions for the hunting season.

Also up from Roswell at their cabin was Jimmie Hill and son James, getting things in shape for the big hunt that starts the 8th.

Visitors at the Charley Elams this week-end were Mrs. Elam's sister, Mrs. Emma Putt, son Jerry and friend Kenneth Carr. Also Mr. and Mrs. Earl Elam Mr. and Mrs. John Perry and children, all of Roswell. Also Vera Elam of Oregon, who is a world traveler and showed the group many interesting and exciting slides of her travels.

Mr. and Mrs. Dude Tarpley of Plainview, Tex., were visitors at the Colin Walkers this week-end. Mrs. Tarpley is a sister of Mr. Walker. Mr. and Mrs. Tarpley have bought the Petty cabin on the Bonito.

Mr. and Mrs. Harold Bridgforth and children of Lovington spent the week-end at Sparkmans' "Idle Moments" cabin.

Mrs. Barnie Hayes and daughter Sharon attended the farewell services for the Whitleys at the Nazarene Church in Capitan Sunday.

Charles Corder went to Roswell Monday after supplies for the store, stocking up for the hunters.

Dale LaMay who is in the Navy, is home for a visit with his parents Mr and Mrs. John LaMay.

Mr. A. N. Runnels and Lem Sallee will take Mr. Runnels' cattle to Clovis Wednesday for the sale.

4%
Current Dividend on Your Savings in
LINCOLN COUNTY SAVINGS & LOAN ASSOCIATION
Swearingin Bldg. — Ruidoso

RUIDOSO ICE & FUEL
Block Ice
Crushed Ice in Bags
El Paso Distilled Water
Cold Drinks
Cold Watermelon in Season
WOOD
Phone CL 7-3721
We Appreciate Your Business

Don't Overlook
Page 7

IS "IRON-HUNGRY BLOOD" MAKING YOU
ONLY "HALF" A WOMAN?
Are You So Run-Down You Can't Give Your Husband and Family Real Companionship? Then Discover The Wonderful Blood-Strengthening Action of This Special Iron Tonic for Women!
How tragic when a woman feels so tired, so weak and run-down she *can't* be a real companion! Luckily, it's often due to "Iron-Hungry Blood" (simple iron deficiency anemia). Then it's needless for those women to suffer such awful weariness.
Now, a wonderful iron tonic can help relieve this condition... thus renew your vitality! It's Lydia E. Pinkham's Tablets, *only* iron tonic made especially for women! Rich in iron, Pinkham's Tablets start to strengthen "Iron-Hungry Blood" *in one day!* Thus quickly help build rich, red blood... to restore strength and energy so you feel fine again fast!
Pinkham's unique formula can also bring blessed relief from functionally-caused monthly cramps and "Hot Flashes" of change-of-life! No wonder so many women use Pinkham's Tablets *all through their lives!*
If "Iron-Hungry Blood" has left you weak and run-down—only "half" a woman—get Pinkham's Tablets from druggists. Then see if you don't soon feel "all" woman again!
FOR FEMALE AILMENTS! Doctors' tests prove famous Lydia E. Pinkham's Vegetable Compound (liquid) also brings quick relief from discomforts of monthly pain and change-of-life.

The beautiful new Electric Chord Organ by Magnus can be bought with low down payment and financed on easy terms
Our New Location Should Be More Convenient For Our Customers. Visit Us Often.
All Types of Accessories, Including Needles
Television – Radios – Record Players
THE RECORD SHOP
Phone CL 7-4725 In P. O. Block

Closed for Hunting Saturday Thru Tuesday
THANKS
For your wonderful reception to our new service . . .
READY-MIX CONCRETE
Your patronage has been growing week by week, and we are pleased this additional service is proving of such value to the growth of our community.
J. A. BURNS LBR. & SUPPLY CO.
Hollywood Pho. CL 7-3875

FOR THE BEST
In Butane and Propane
Service — Appliances
Bottle Service — Fertilizer
SPECIAL ON WATER HEATERS
—SEE—
SACRA BROS. CO.
Located in Upper Ruidoso
Phone CL 7-3205 — Night CL 7-4545
We Give S. & H. Green Stamps

Alto Briefs

By MRS. AILEEN LINDAMOOD

The Chris Starrs were here from Portales the past week-end.

Dave Clement of Capitan stopped by Monday on his way to Weed with some heavy highway equipment.

LeRoy McKnight of Capitan and Emmett Reese of Ruidoso Downs were by Monday of last week.

Gladys Thompson of Ruidoso took Mrs. Bertha Garnett and Mrs. Bill Van Pelt to El Paso last Sunday. Mrs. Garnett took the train from there to her home in Marfa and Mrs. Van Pelt and Gladys Thompson returned.

Last Tuesday Mike Sullivan of El Paso was looking around the area and picking a place to hunt when the season opens.

The Alan Johnsons of Carrizozo and the George Dingwalls of Alto returned last week from a trip to Austin and Lake Jackson. The men did some fishing in both places and report some good catches.

Mr. and Mrs. H. A. Gould of El Paso were guests of the Lindamoods last week-end.

Inice Hust, Glenn Bradley, Joe Skeen and George Limacher were by last week.

It costs nothing to TRY to trade with your home town authorized car dealer. Clayton Bennett, the Trader, west of the Y on Hiway 70.

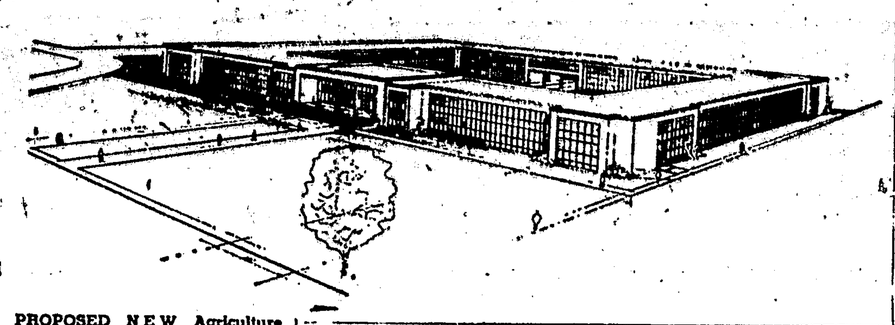

PROPOSED NEW Agriculture Building for New Mexico A&M—estimated to cost $2 million—is rectangular three-story structure. Tentative site is the west edge of the campus where agricultural engineering facilities are now located. Three major farm-ranch organizations in New Mexico—the Farm and Livestock Bureau, Cattle Growers, Wool Growers—have all passed resolutions urging establishment of the building.

Junior High and Elementary Notes

Eighth Grade—Mr. Parks

Reporter Sandy Jones, Editor Bonnie Weindorf.

This week we are finishing up our courtroom trial in Social Studies, which is very interesting. In Science we are writing stories about a trip to another planet and wanted to see which one was the best. The winner was Susan Reese, the runner up was Jo Ann Filleman.

We finished our court trial that we're having in Social Studies. We found the defendants Susan Reese and Katie Kaiser not guilty on lack of evidence. And I might say we had some pretty corny witnesses. The winning lawyer was Lee Conner. The losing lawyer was Joe Moore.

Rita Smith was absent last week as she went to Fort Worth. Margie Sigler was absent because her great grandmother died and we are all very sorry.

Sixth Grade—Mrs. Mills

Reporters, Colleen Massey, Darrel Stierwalt.

Hallowe'en has fun for you and me, it means surprises, and trick or treat. If you want to have fun, take my advice So go around town, but do be nice.—Martha Graham.

In Social Studies each person is making a report on some subject we have been discussing. Pat Lamb's uncle came from Florida, on the first day it snowed here.

We were surprised to see the snow that fell last week. Patty Lawing went to El Paso last week-end. She enjoyed the trip very much. Carol Ann Greenwood had a Hallowe'en party last Thursday. Roy Joyce is going to Arizona this week. Colleen Massey's grandmother, aunt and uncle visited here last Wednesday. Mrs. B. O. Harris and Mrs. C. L. Wright started Girl Scouts last Thursday.

Seventh Grade—Mrs. Dunagan

Reporters, Georgina Badillo and Jerry Filleman.

We had a class meeting Friday and we decided that we would have a white elephant sale. It would be on Wednesday after. Larry Payne was elected auctioneer. We have $70.62 in the treasury.

Sixth Grade—Mrs. Mosley

Reporters, Irene Richardson and Donna Wilson.

Our room had two Hallowe'en plays. They were the Witch's Cat and Trouble at Kattybat Flats.

A great number of people in our room went to the Hallowe'en carnival.

Irene Richardson went to the Hallowe'en carnival at Hondo.

The Four Way Test Of Things WE Think, Say, or Do—
1. Is it the TRUTH?
2. Is it FAIR to all concerned?
3. Will it build GOOD WILL and BETTER UNDERSTANDING?
4. Will it be BENEFICIAL to all concerned?
Ruidoso-Hondo Valley ROTARY CLUB

Helps Heal And Clear Itchy Skin Rash!
Zemo—liquid or ointment—a doctor's antiseptic, promptly relieves itching, stops scratching and so helps heal and clear surface skin rashes. Buy Extra Strength Zemo for stubborn cases! zemo

Zemo Great for Minor Burns, Cuts
Zemo, a doctor's formula, liquid or ointment, soothes, helps heal minor burns, cuts, bruises. Family antiseptic, eases itch of surface rashes, eczema, teen-age pimples, athlete's foot. Stops scratching, so aids faster healing. For stubborn cases, get *Extra Strength* Zemo.

CABLE TELEVISION
Telephone CL 7-2311
Or Write Box 185
Or See Melvin Knox
RUIDOSO TV SERVICE

HARRIS TV & RADIO
Both Packard-Bell and R. C. A. Color and Black & White TV
We Can Service Your R. C. A. TV Sets and All Makes of Radios
Pho. 3191 — A. B. HARRIS

John R. Emde
Contractor
General Building
Commercial and Home Building
Telephone CL 7-2931

IF IT'S ELECTRICAL
See
HART ELECTRIC
DEPENDABLE REASONABLE
Sales and Service On
HOT POINT APPLIANCES
Buy Them on Easy Terms
Liberal Trade-Ins
Phone CL 7-2495 — Ruidoso

Capitan News

By DIXIE SPARKS

Mr. and Mrs. Tobe Foster of Alamogordo stopped by Capitan last Monday to see Mrs. Foster's mother, Mrs. Lair. The Fosters were on their way home from spending the week-end in Portales, visiting their daughter who is in college there.

Mrs. Roy Morgan and daughter, Mrs. G. W. Chapman and children, were in Capitan visiting last week.

Mrs. Gussie Titsworth, her daughter Mrs. Orwen Wilson and grandson Toby, left Wednesday for Denver, Colo., where Mrs. Titsworth will enter a Nursing Home. After a short stay in Denver Mrs. Wilson and son will travel on to their home in Minnesota. A regretful departure for Mrs. Titsworth as well as Capitanites who will miss her dearly; however, Mrs. Titsworth will have the pleasure of visits of her two granddaughters, Susie who lives near Denver and Carol Ann, who is going to college at Boulder City, Colo.

Vernon and Frances Gierhart motored to El Paso last Friday to take three puppies to the Animal Hospital, also visiting friends before returning to Capitan.

Mr. and Mrs. Charlie Sutton and grandson, spending the week-end in Ruidoso, were in Capitan for the Smokey dedication. Mr. and Mrs. Sutton are well known in Capitan and reside in Alamogordo.

Mr. and Mrs. Ray Bell and Judy were in Capitan over the week-end for the dedication and renewing old friendships. Judy presented the Smokey Oscar to Capitan.

Vernon Gierhart, Joe Rench, Tranky Silva and Jim Dodson went to Santa Fe last Sunday on business. While there they went to see Don Murphy, convalescing from his recent operation.

Mrs. Grace Murphy motored to Roswell Sunday to get her son, Pat, who arrived in Roswell from his home in Dunmires, Calif. Pat helped his mother with the work at the store before they both went to see husband and father in Santa Fe this week-end. When conditions permit they will bring Mr. Murphy home.

Mrs. Gehring and son motored to El Paso earlier in the week on business.

Mrs. Ethel Keathly will go to Ft Smith, Ark., to see her son, Oliver and wife. She will remain with the Reeds for a couple or three months. Mr. Young will drive Mrs. Keathly to Oliver's.

Sunday, Nov. 2, the Nazarene church had a pot luck luncheon for Rev. and Mrs. Fred Whitley. Rev. and Mrs. Whitley have been caretaker of the Nazarene Camp grounds at Angus but are now moving to Albuquerque to make their home.

Church Directory

HONDO COMMUNITY CHURCH
Sunday School each Sunday, 2 p m.
Worship Service each Sunday, 3 p m

FIRST CHRISTIAN CHURCH
(Disciples Of Christ)
Mark C. Cronenberger, Minister
Bible School, 9:45 a m.
11 o'clock, morning worship
Communion and Sermon theme, "The Living Church—Its Creative Fellowship"
There will be no evening services this Sunday.

FIRST BAPTIST CHURCH
Rev. E. J. Tankersley, Pastor
Ruidoso
Sunday School, 9:45 a m.
Worship Service, 11:00 a. m
B. T. U., 6:30 p m
Worship Service, 7:30 p m
Wednesday Night Service 7:30.

ASSEMBLY OF GOD CHURCH
Ruidoso Downs
Rev. F. W. Srader, Minister
Sunday School, 10 a m., morning worship 11 a m., evening worship 7 p. m

GREEN TREE BAPTIST CHURCH
Ruidoso Downs, New Mexico
Rev. Ed C. Terry, Pastor
Sunday School, 9:45 a m
C. T. Carpenter, S S Supt.
Preaching Service, 11:00 a m
Training Union, 6:45 p m
E. L. Wilson, Director T U
Preaching Service, 7:30 p m
Wednesday night service 7:00
The church where everybody is somebody, and nobody a stranger
Phone 2241

GATEWAY CHURCH OF CHRIST
C. E. Higginbotham, Minister
Sunday Services:
9:45 a m., Bible Study
10:45 a. m., Worship & Communion
7:00 p. m., Worship
Wednesday, 7:00 p m., Prayer Meeting.

COMMUNITY METHODIST CHURCH
Rev. Edward Ditterline, Minister
9:45 Sunday, Ben Hill Adult Bible Class meets.
Morning Worship—11:00 a m.
Nursery provided for 11:00 a. m. Service.
Junior and Intermediate MYF—5:00
Junior Choir Practice—6:30 p. m.
Evening Service—7:00 p. m.

CHRISTIAN SCIENCE SERVICES
Sunday School services each Sunday at 9:45 a. m.
Every Sunday, 11:00 a. m., in Ruidoso Woman's Club. Testimony meeting following regular service each third Sunday. A cordial welcome is extended to all who may wish to attend.

FULL GOSPEL HOLINESS CHURCH OF RUIDOSO DOWNS
Rev. Cecil Smith, Pastor
Sunday School—9:45 a. m. Sunday
Preaching—11 a. m. Sunday.
Evangelistic Service—7:30 p. m Sunday.
Prayer Meeting—Tuesday evening. Young Peoples Service—Thursday evening.

FIRST PRESBYTERIAN
Rev. Paul Van Dyke, Pastor
A Home for the Soul in the Heart of the Hills.
Church School, 9:45 a. m
Morning Worship, 11:00 a. m.
Young People of the Church 6:00 p. m.
A Cordial Welcome to All

EPISCOPAL CHURCH
Rev. Charles W. Dawson, Priest
Chapel of Our Redeemer, Fort Stanton—1st, 3rd, 5th Sundays, 10:00 a. m.
St. Anne's Chapel, Glencoe—Services second and fourth Sundays, 9 a. m.
Church of the Holy Mount, Ruidoso—Services 11 a. m. Sundays.

ST. ELEANOR'S CHURCH
Fr. Robert Auman, Pastor
Schedule of Masses—
Sundays and Holy Days—11:00 a. m.
Week Days—7:00 a. m

GLENCOE NEWS

(Contributed)

Harold Coe from Albuquerque visited with the Gibson family last week-end.

Junior Perry was among the lucky elk hunters in Colorado recently, bagging a buck.

Mrs. Buck Nosker and Mrs. Elzy Perry, Sr., attended the open house for Mr. and Mrs. R. K. Knox on the occasion of their 25th wedding anniversary in the Knox home in Palmer Gateway, Ruidoso, Sunday.

Apple harvesting is almost completed in the Ruidoso Valley, most orchard owners in this area have reported. The 1958 crop has been a bumper crop.

ACHING MUSCLES
Relieve pains of Tired, Sore, Aching Muscles with STANBACK Tablets or Powders. STANBACK'S prescription-type formula combines several medically proven ingredients for faster relief of pain. STANBACK has been granted the Good Housekeeping Seal—take STANBACK with confidence, and SNAP BACK with STANBACK.

A WORD OF THANKS—
For your very fine support and vote of confidence in re-electing me as your commissioner. I will do my utmost to reflect this confidence in handling the affairs of the county to the best of my ability.
J. EMMETT REESE

HARRIS SHELTON
Artist
SUMMER STUDIO
1 Mile Above Postoffice
WINTER STUDIO
3411 Richmond St., El Paso

"A ☐ Deal All Year O"
It's Not Hard to Find Us—
We're RIGHT ON the Highway
Drive in for your automotive needs.
ANTI-FREEZE
Please Notice Our New Hours
Our cafe will be open from 6 a. m. until 8 p. m. for the fall and winter.
THOMPSON'S SERVICE STA.
GARAGE and CAFE
On Hiway 70 Hollywood, New Mexico

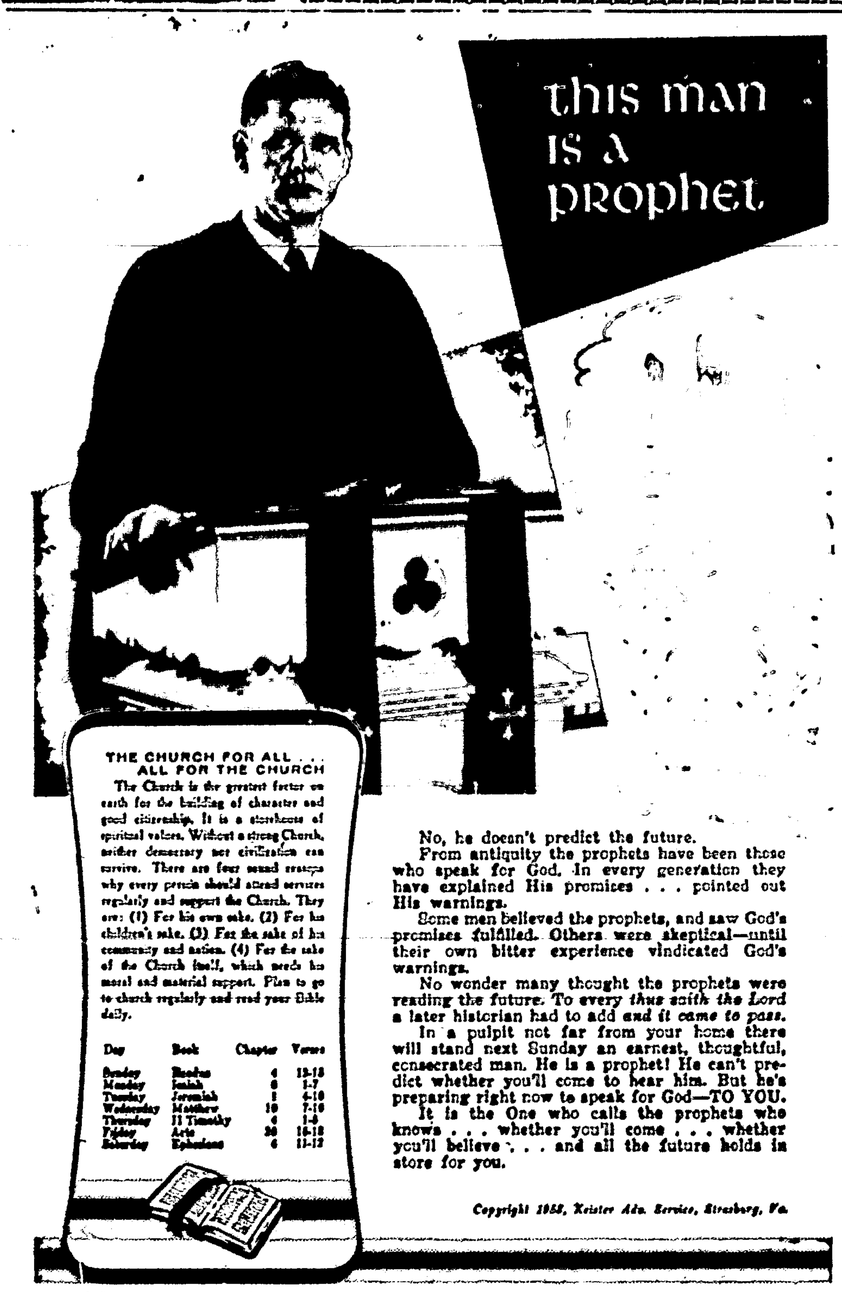

This Special Church Feature Is Sponsored by the Merchants Whose Advertisements Appear Below

J. A. BURNS
Lbr. & Supply
The House of Better Values
Box 88 Dial 3875
Hollywood Ruidoso

OPEN YEAR 'ROUND
Whispering Pine Cabins
Mr. and Mrs. A. J. Gates
Phone 3435

MT. VUE
See You in the Spring
SHO-DYN DRIVE-IN THEATRE
Ed Wimberly — Ken Newton

Brunell's
Department Store

First Presbyterian Church

Sid Courvelle
Plumbing & Heating
Famous Name Brands
Dial 2055 — Terms to Suit

Ben Donathan & Sons
Building Contractor
Pho. 2705 Ruidoso

Sacra Bros. Co.
Of Lincoln County
Butane — Propane
Tanks — Appliances

Ruidoso Skateland

The Dairy Queen
The George Westall Family
Highway 70 — Hollywood

Ruidoso Auto Supply
Automotive & Service Station Supplies
Morrison-Chevron Sta.
Atlas Tires — Accessories
Dial 3088 Downtown Ruidoso

White Mountain Gro. & Mkt.
IT PLEASES US TO PLEASE YOU
S. & H. GREEN STAMPS

"WE'D GET 30 YEARS FOR THAT."

RUIDOSO CHARACTERS—

"WELL, DON'T JUST STAND THERE - RETRIEVE YOUR MASTER"

It's so good to know it's there

BY COCA-COLA BOTTLING CO., ALAMOGORDO

RUIDOSO GIRL PLEDGES SORORITY AT BOSTON U.

Miss Joan Matthews is pledging Gamma Alpha chapter of Sigma Alpha Iota, a professional woman's music sorority of Boston University. The granddaughter of Mr. and Mrs. E. R. Poteet of Hollywood, Miss Matthews is a voice major in the opera theatre department of the university's college of fine and applied arts. To be eligible for pledging a music student must maintain a 3.0 average as well as show musicianship and individual characteristics.

DANCE SATURDAY NITE

RUIDOSO BAR

Music By

'Lucky' Tanner & The Western All-Stars

New Styling Marks New Chevrolet Line For 1959

Local residents making inspection here in Ruidoso at Clayton Bennett's, authorized local dealer for Powell Chevrolet, noted a complete styling transformation, along with more safety, comfort and performance for the 1959 Chevrolet passenger car line.

The cars represent one of the most imaginative designs ever to come from the automobile industry.

In shape, and in detail, the new styling reflects the influence of a space-conscious age. Lines sweep rearward in a virtually level plane. Tops are flatter and visibility is dramatically increased.

Appreciably lower, the overall appearance of fleetness is further conveyed by an adroitly sculptured frontal area. At the rear, horizontal wings branch out from the center of the deck in a simulation of mobility that might have been conceived on the sands of Cape Canaveral.

While the unusual appearance will draw instant admiration, Chevrolet has not neglected other phases of engineering in its bid to continue the sales popularity registered by the company in 1958.

It's Not **TOO EARLY** To Select Your **Christmas Cards**

Large Stock
Buy on Lay-Away

Cook's

Proprietary & Sundries
On the Corner East of the Bank

Everyone Checks Our Listings on Page 7

with an ELECTRIC clothes dryer

You don't have to wait for sunny skies when you have an Electric Dryer. You can dry clothes any time you choose, day or night, regardless of weather. Your clothes will dry to fluffy-soft perfection in clean electric heat . . . with no more work than turning a dial. Live better . . . dry clothes the modern way . . . electrically!

SEE YOUR ELECTRIC APPLIANCE DEALER

LIGHT COMMUNITY PUBLIC SERVICE POWER

IT'S COFFEE TIME ANY TIME At The

CLUB CAFE

"In Downtown Ruidoso"

Just Say I'll Meet You at the Club
For the Best in Food
Dine at the Club Cafe

OPEN ALL WINTER 7 a. m. Til 8 p. m.

MULLINS-HAMILTON FUNERAL HOME
Phone HE-7-5520 — Alamogordo, N. M.

HUNTERS—

Be protected with a low cost, high limit

Hunters' Accident Policy

Providing partial or permanent disability coverage, hospitalization, medical attention, or death benefits.

GET THE STORY FROM

Clarke Insurance Agency

RUIDOSO NEWS CLASSIFIED ADS

INVEST FOR THE FUTURE
Your Home or Homesite In
AGUA FRIA ESTATES
will be among Fine Homes and Neighbors.
Plenty Pure Spring Water—Large Lots—All Weather Roads
Beautiful Views — The Perfect Year 'Round Climate

Now Open for Your Inspection

THE TEXAN—A long low ranch style home. Completely furnished. 2 bedrooms, 2 baths. A beautiful patio with waterfall. Landscaped.

THE NEW MEXICAN—Made of kiln fired adobes. 2 bedroom, 1 bath. Completely furnished. Two private patios—Landscaped.

Both homes have Fireplaces – Central Heat
Sliding Glass Doors, Awning Type Windows

Just East of Ruidoso Downs
Phone Griffith ES 8-4060

IT NEVER FAILS

New Mexicans, Texans Buy Ruidoso Property

New Mexico residents, and Texans, also, were among buyers of real estate in Ruidoso in recent weeks, Douglass and Pearson Real Estate office reports. Sales handled through that firm have included:

Mr. and Mrs. B. M. Hopkins of Ruidoso and Lillian T. Hill of Dallas and Ruidoso have traded property on Main Road and Mechem Drive for a Skyland cabin. Lillian Hill is doing extensive remodeling on the building at this time.

Mr. and Mrs. Winston Black of El Paso have purchased the river cabin of Mr. and Mrs. Ralph Geisler of Midland, Tex.

The Don Sides of Clovis have bought the summer home of Mr. and Mrs. Norman Hodge of Merkel, Tex.

Mr. and Mrs. H. A. Hammett of Portales have purchased the last cabin of Mr. and Mrs. Tom McIntyre's of Phoenix, Ariz. This was the office and home of the McIntryes when they operated the Hiawatha Cabins here.

George Myer of Houston, Tex., has bought a lot from L. L. Davis on Mechem Drive. Myer plans to build a permanent home in the near future.

Christopher "Kit" Carson, famous pioneer, scout and Indian fighter in 19th Century New Mexico, escaped from his employer in Missouri when he was 16. His employer offered a reward of one cent for Carson's return.

THANK YOU!

Ruidoso Voters!

The nice majority you gave the Democratic Ticket in this area is very much appreciated.

Fred L. Richardson, Prec. Chairman
Lincoln County Democrats

NAVAJO LODGE

Is Open for the Winter

Plan Now to Have
Thanksgiving
Dinner With Us

Open 7 a. m. to 10 a. m. for Breakfast
Dinners Served from 6 p. m. to 10 p. m.
MR. AND MRS. JOE ORTIZ, Managers
H. L. Sterling in the Lounge

For Gift Giving . . .

May we suggest a modern

Electric Appliance

By Maytag or Frigidaire

Ranges – Refrigerators – Deep Freezers
Washers – Dryers – Etc.

Small Down Payment—Easy Installments

AND, You Can Buy Smaller Appliances, such as Irons, Percolators, Mixers, Dryers, etc., by Sunbeam, on Lay-Away.

Buckner's

— Inc. —

GIFTS —:— APPLIANCES

Maytag — Frigidaire

"STATE OF NEW MEXICO
COUNTY OF LINCOLN
IN THE PROBATE COURT
IN THE MATTER OF THE)
ESTATE OF HIRAM)
FRANK IVY, DECEASED.)
No. 959

NOTICE TO CREDITORS

Notice is hereby given that the undersigned was on October 20, 1958, appointed Administratrix of the Estate of Hiram Frank Ivy deceased, and all persons having claims against said estate must present the same to the undersigned, whose address is c/o C. T. Floia, Attorney, 435 Main Street, Truth or Consequences, New Mexico, within the time and as required by law or the same will be barred.

s/ Winifred Ivy
Administratrix

10-31; 11-7, 14, 21

NO. 937
IN THE PROBATE COURT
STATE OF NEW MEXICO)
) SS:
COUNTY OF LINCOLN)
IN RE; Last Will and Testament of Stephen B. Bostian, deceased.)

NOTICE OF FINAL HEARING

THE STATE OF NEW MEXICO TO; Pearle D. Bostian, all unknown heirs of Stephen B. Bostian, deceased, and all unknown persons claiming any lien upon or any right or title in or to the estate of said Stephen B. Bostian, deceased: You are notified that Pearle D. Bostian has filed in the above styled cause her verified final report and account as executrix of the Last Will and Testament of said Stephen B. Bostian, deceased; and that on the 9th day of December, 1958, at 10:00 o'clock A. M. at the court house at Carrizozo, Lincoln County, New Mexico, the above named Court will hear objections to the said final report and account and will settle the same; and will proceed to determine the heirship to said Stephen B. Bostian, deceased, the ownership of his said estate, and the interest of each respective claimant thereto or therein and the persons entitled to distribution thereof. Attorneys for said executrix are Brenton, Boyce & Wilkinson, Box 1387, Alamogordo, N. M.

WITNESS my hand and the seal of said Court at Carrizozo, Lincoln County, New Mexico, this 14th day of October, 1958.

Clerk of the Probate
INICE HUST
Court of Lincoln
County, New Mexico

10-17-24-31; 11-.

NO. PROBATE 11
IN THE DISTRICT COURT
THIRD JUDICIAL DISTRICT
STAEE OF NEW MEXICO)
) SS:
COUNTY OF LINCOLN)
IN RE; The determination of heirship of Mary Ann Brownlee, deceased.

NOTICE OF HEARING

STATE OF NEW MEXICO TO: Floyd Brownlee, and to all unknown heirs of Mary Ann Brownlee, deceased, and to all unkown persons claiming any lien upon or any right, title or interest in or to the estate of Mary Ann Brownlee, deceased:

You are hereby notified that Floyd Brownlee has filed a verified Petition in the above styled cause praying for a determination of heirship and that the 16th day of December, 1958, at 10:00 o'clock A. M., at the District Court of Lincoln County, New Mexico, the above named Court will proceed to determine the heirship of Mary Ann Brownlee and the ownership of her estate and the interest of each respective claimant thereto and therein and the persons entitled to distribution thereof. Said estate consists of title in fee simple to

Lots Five (5) and Six (6), Block "B," Ruidoso Pine Lodge Co. Subdivision, Ruidoso, New Mexico.

That attorneys for said Petitioner are Brenton, Boyce & Wilkinson, P. O. Box 1387, Alamogordo, New Mexico.

WITNESS my hand and the seal of said Court this 20th day of October, 1958.

MANUEL CHAVEZ
Clerk of the District Court of
Otero County, New Mexico

(Seal)
10-31; 11-7-14-21.

Slow Down and Live

In Unity There Is Strength
Allied Realty Associates
Phone 3303 — On Main Road

What clean, refreshing shaves you get with a

Gillette SUPER-SPEED Razor

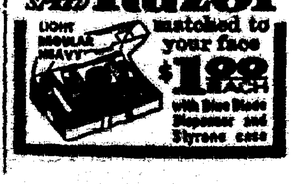

W. D. Crosby
Opposite Community Public Service
Main Road
Ruidoso

IN UNITY THERE IS STRENGTH

Allied Realty
ASSOCIATES

Lela Easter

All Daylight Calls, dial CL 7-3303 or CL 7-3313

40-ACRE TRACT OF LAND
Close in, unimproved, only $10,000.00

LOCATED ON GOLF COURSE
Fully furnished, two bedroom home, close in. We think this location is choice—with beautiful lot and wonderful view.

IN THE TALL PINES
Choice, modern furnished 2-bedroom cabin, fireplace, deeded lot, basement and garage, only $10,750.00. Immediate possession.

MOTEL—WILL PAY OUT IN 10 YEARS
No need to say more. Let us show you.

SMALL, MODERN FURNISHED CABIN
Fireplace, deeded lot, only $3,950.00, with easy terms.

INCOME PROPERTY
Two bedroom home with 3 modern furnished rentals. Ideal location. Priced right.

TRADE FOR RUIDOSO
30-Unit Court, central West Texas, approximately 400 miles from Ruidoso. Has high income and priced low. Sale or trade for New Mexico property—preferably Ruidoso.

LOVELY RIVER HOME
100-foot frontage on pavement in the upper canyon surrounded by beautiful tall pines; has four bedrooms, four baths, furnished; has guest house. Everything for comfortable living is included, with extra large living-dining area with fireplace; extra large kitchen and breakfast room; beautiful yard. Terms can be arranged.

SOUND INVESTMENT
One of the best year 'round businesses in entire area for sale at reasonable price. See us today.

GATEWAY HOME
This beautifully furnished two bedroom home borders on the Rio Ruidoso, has over an acre of land, large living room with fireplace, breakfast nook, large storage space, two-car garage, etc. We can make terms on this.

Sales Personnel and Associates—
FRED GRESSWELL, Realtor and General Insurance
Res. Phone CL 7-4554
H. F. "Jack" Kennady, Registered Engineer & Surveyor, Phone CL 7-2826.
JACK D. DiPAOLO, Sales.
Mrs. Wayne Wantiez, Accounting and Public Stenographer, Residence Phone CL 7-2754

Associated Contractors—
CHARLES MARTIN, Licensed Contractor, Res. Pho. CL 7-4472
J. B. CLOSE, Ruidoso Gravel Service, Excavating & Ditching, Phone CL 7-4045
R. E. "Bob" Carter, Lic. Electrical Contractor, Pho. CL 7-3815.

Pho. CL 7-3303 **ALLIED REALTY** Phone CL 7-3303
General Insurance ASSOCIATES Real Estate

Insurance Real Estate

Dan D. Swearingin, Inc.
Dial CL 7-4255

We Must Clear Out Our '58 Listings to Make Room For The '59's

Service Stations
Excellent Service Station opportunity in Ruidoso can be obtained for inventory price on the stock.
Garage and Service Station on Highway 70 can be yours for only the inventory price of stock and equipment.

Restaurants
Cafe on Highway 70 with building, fixtures, wonderful kitchen equipment to handle 150 dinners for $2,500 down.
Popular Spanish Food Restaurant in ideal downtown Ruidoso location. Priced to sell.

Motels
Priced from $16,000 to $110,000
7 units; separate cabins with kitchenettes office and living quarters.
9 units; fireplaces, kitchens and a five room house.
10 units; 4 with kitchens, and living quarters.
NEW 10 unit motel of top quality construction with large living quarters and ideal year 'round location.
15 units; 9 kitchenettes and 6 bedrooms with river frontage.
16 units; office dwelling, located on Main Road in town and near river.
20 units and living quarters in scenic location.

Homes
3 bedroom, 1 bath, completely furnished home near the pavement in year 'round location for only $8,000.
New 2 bedroom, 1 bath, garage, on corner lot near Mechem Drive for only $10,500.
3 bedroom, 1½ baths, panel ray heat, fireplace, 2 car garage, on pavement in upper canyon, with terms.

WE INVITE YOUR LISTINGS

BURDETT & CAMPBELL, Realtor
Desirable Building Lots, level, wooded, excellent view, $600—low terms.
2 BR Modern Cabin furnished and winterized—2—80 ft. lots deeded; one block from Main Rd.; 2 Car Garage—$5,000.00; $1500 down and $60.00 month.
6 Modern Cottages completely furnished; $5,000.00 will handle.
2 Acre Lot on Mechem Drive—small payment down.
Good producing business—60% profit. ½ interest for sale.
Highway 70 Acreage—reasonable.
Downtown business property. Bargain.

We Have Homes — Farms
Ranches — Business Property

FOR RENT—One furnished, winterized house, 3-bedroom.
Well located business house with living quarters.
• • •
If you are interested in buying, selling or exchanging property, come in and see us. We will appreciate your business.
We have exclusive listing on the Weatherby Cabins, and to settle this estate, we can offer this good income property at a price you can afford to pay with good terms.

Munsey Real Estate
PHONES—
Day CL-7-2491; Night CL-7-2321

Like Adventure?
The market for ghosts has never been better and we have the ideal place to raise your own in the far reaches of West Texas just waiting for you—350 acres of ghosts, former vacation and resort town now deserted. Complete with renovated main lodge and many other buildings and ruins. Everybody should have a ghost town (especially with good TV, electric lights, butane and your own landing strip). Come be our "Ghosts" and look at this! Will trade for Ruidoso property.

Douglass and Pearson
Real Estate
Ruidoso, New Mexico

RUIDOSO NEWS CLASSIFIED ADS
Market Place of Canyon & Valley—BUSINESS DIRECTORY—Where to Find It In Ruidoso

ALL Classified ads must be paid in advance with the exception of those run by regular display advertisers. The rate for classified advertising is 15c per line, counting five words to the line, with a 61c minimum charge. This rate holds true for one week's insertion and can be multiplied by the number of weeks the ad is to be run. WHEN MAILING IN CLASSIFIED ADS PLEASE ENCLOSE CHECK OR MONEY ORDER OR IF YOU LIVE IN RUIDOSO BRING THEM BY THE OFFICE BEFORE TUESDAY AFTERNOON EACH WEEK.

---

6 Acres
2 Bedroom Modern Home
Garage
3 Stall Barn
3 Corrals
Plenty of Water
Terms

Leland Realty Co.
Dial CL 7-3805
Ruidoso, N. Mex.

Tom W. Jones,
Realtor &
Agent For
Ruidoso Realty Co., Inc.
Since 1933

Lots For Lease or Sale
Ruidoso upper Canyon and upper Cedar Creek.

Brand new 2 bedroom home; insulated walls and ceiling; garage; fireplace; tile floors; tile bath; 80 x 110 lot in year 'round location, $10,500.00.

Brand new 4 room summer home, modern; ash panelling; tile floors; really choice; 80 x 140 lot in restricted area; $6,300.00; good terms.

Other lots, homes, cabins.
DIAL CL 7-2065

HOME OF SOUND INVESTMENT
I AM AN INDEPENDENT REAL ESTATE BROKER

Very large year-around home on the pavement for $8,500, with $1,000 down, and balance at $100 a month.

We have an exclusive listing on a 3-bedroom, two-bath house in Cree Meadows Country Club area.

Very nice lot in Palmer Gateway on the pavement. $1500.

TWO ACRES ON THE RIVER. Exclusive listing on 4 bedroom, furnished, modern, nice cabin in the tall pines. The very best river location in town.

SOLD
New 2-bedroom furnished cabin in upper Ruidoso, $7,500.00 with good terms.

Lot near the River for only $800.00.

Liquor store with other businesses connected at very attractive price.

Two bedroom home with sun room in Young Heights, very nice, $14,000.00 with half down.

Three bedroom home with fireplace, deeded lot, close to post office and priced to sell at $9,000 with good terms.

Two houses to rent, furnished and unfurnished $60 and $65 a month.
2-Bedroom home facing the golf course, partly furnished and only $14,000. Exclusive.

MEMBER RUIDOSO C OF C

DOUGLASS & PEARSON REAL ESTATE
In Postoffice Block Box 294
Business Phone CL 7-3505 Residence Phone CL 7-2365

HENRY T. WICKER
REALTOR
Next Door to Office Of Ruidoso Trailer Park
Member of National Traders Club and New Mexico Multiple Listing Service
—Offers—
New Mexico Resort Properties of All Kinds.
Exchanges a specialty on livestock ranches. Motels, hotels and farms. Good financing.
Henry T. Wicker Realtor
Dial CL 7-3652,
Box 832
Ruidoso

TWO BEDROOM cabin, furnished, on deeded lot, Price $3250.00.

TWO CABINS ON ONE LOT, in the pine trees, near the river.

AN ATTRACTIVE TWO bedroom home, nicely furnished, near the schools. Panel ray heat, garage, has an attractive loan.

THREE BEDROOM, fireplace, garage, storage room, corner lot in the pine trees, near the pavement. This comfortable home can be bought at an attractive price.

THREE BEDROOM and den, two baths, double garage, large living room with fireplace and planter box. Artistic rock work. Corner lot in the pine trees. You will appreciate this carefully planned home.

TWO BEDROOM HOME on lot 100 x 250 ft. Has a loan that is payable at $35.00 per month.

ATTRACTIVE THREE BEDROOM home, overlooking the golf course. Has two fireplaces, one and one half baths. Carpeted. Has an established loan.

A VERY ATTRACTIVE SMALL COURT, in excellent condition and year round location. If interested in a home and an investment, I suggest you investigate this reasonably priced property.

SOME WELL LOCATED commercial lots on Main St.

Several nice residential lots.

A RUIDOSO RESIDENT A DOZEN YEARS

PHONE, OFFICE CL 7-3719—Res. CL 7-3796
LUTHER BYNUM, REALTOR
One Block East of Postoffice—
Next Door to Monjeau Cafe

LOTS
As Low As
$5 down
$5 a mo.
IN BEAUTIFUL
PARADISE CANYON
Cabin Sites
Home Sites
Business Sites
No Restrictions . . .
Build Your
Own Cabin!
Fred Gresswell
Realtor - Sales Agent
Office at
ALLIED REALTY
On Main Road
Phone CL 7-3303

USED Apartment gas ranges, washing machines, kitchen sinks, regular sized gas ranges. C. & L. Lbr. & Supply. 18-tfc

LOTS
IN
BEAUTIFUL
PONDEROSA HEIGHTS
Ruidoso's
Most
Popular
Subdivision
OVER
900
LOTS
SOLD
IN
TWO
YEARS
CITY WATER
TO STREET
IN FRONT OF
EVERY LOT
$225.00
TO
$975.00
TERMS
TO
SUIT YOU
— SALES —
— OFFICE —
ON
MECHEM DRIVE

HOUSE BEAUTIFUL—This is a deluxe home located on Highway 70 within one-fourth mile of Ruidoso city limits, is complete with everything a person would want for comfort and beauty. Three bedrooms, two baths, huge living rm., nature's air-conditioning, central heat for winter comfort, guest house, caretaker home, maids' quarters, exquisitely furnished throughout, beutifully landscaped, 2 2/3 acres of land.

NOTICE
I have just listed one of the nicest and most popular tourist courts in Ruidoso FOR SALE.
This court is in fine condition and has eleven rental units plus very nice living quarters and is located on Main Road.
The Price is right and very reasonable terms.
McCARTY REAL ESTATE
Lucille McCarty
Realtor
Phone CL 7-2425

HACIENDA MOTEL, 10 units with cafe, will accept residence or notes as part payment. Hacienda Motel, Carlsbad, N. M. 10-10p

DO YOU NEED A two-drawer 4x5 or 5x8 steel card file? We have either size in our office ready to deliver, priced right. Ruidoso News.

FOR ONLY $10 a month you can clothe and feed an orphan child. For details write Christian Children's Fund, Inc., China Bldg., Richmond, Va.; or Save the Children Foundation, Inc., Box 818, Norwalk, Conn. 32-tf

RUIDOSO MAP GUIDE & Directory 50c at Ruidoso News

FOR SALE 1955 23-foot house trailer, modern with all appliances, fully insulated, exceptionally clean, save $400. At Ruidoso Ranger Station 11p

FOR SALE BY OWNER—Nice 2-bedroom modern cottage with 2 extra lots, colored bath and sink, lovely kitchen, lots of built-in closets, will take cheaper house in trade. Pines Motel, Pho. CL 7-2142 10-tfc

FOR SALE—Four wheel Jeep station wagon. Will pass brake and light inspection. Bert Rice at Home & Auto 11c

FOR SALE—Three cabins 14x20 unfinished inside door and windows, painted outside. Skyline Motel 19-tfc

FOR SALE—10 acres Pecos Valley land, or would trade for property in Ruidoso or vicinity, also have few nice lots on Bonito for sale or trade. Corder's Store, at Angus on Bonito. 19-tfc

APPLEWOOD For fireplaces for sale. Inquire at Margaret's Cafe

---

J. P. (Jake) HALEY
BUILDING CONTRACTOR
Box 124 Phone ES 8-2135
Ruidoso Downs, N. M.

Roswell Pet Shop
1120 E. Second St.
TROPICAL AQUARIUM
Birds, Dogs, Cats, Monkeys, Small Pets. We Board. Train Birds.
—Grooming—
Complete Supplies for All Animals
Visit Us When in Roswell.

ERNEST WOOD
PLUMBING
CONTRACTOR
Box 156 Ruidoso, N. M.

BEN ROY
INSURANCE
TAX SERVICE
Box 56 Ruidoso, N. M
Dial CL 7-4245

CABLE TELEVISION
Telephone CL 7-2311
Or Write Box 185
Or See Melvin Knox
RUIDOSO TV SERVICE

Jodie Filleman
Building Contractor
Residential — Commercial
Alterations — Repair
Can Arrange Part Terms
Pho. CL 7-3741, Ruidoso

Card Of Thanks
We wish to express our appreciation to the many kind friends for their cards, flowers, letters, personal visits and other expressions of sympathy and love during the passing of our mother, grandmother and great grandmother. We shall always remember your thoughtfulness and love.
Mrs. Margaret O'Hair.
The McClellands.
The John Siglers.
The A. J. Waltrips.

TAKING ORDERS Now for holiday fruit cakes from 2 to 5 pounds, made from old Southern recipe, $1.25 pound. Ted's Cafe, near Leck's Lanes. 12-2c

---

Bookkeeping Service
Tax Assistance
Gladys Thomson
Iva Coleman Apt., Pho. CL 7-2888

A. E. AND V. A.
MILLER
Building
Contractors
Telephones:
A. E. Miller CL-7-4774
V. A. Miller CL-7-4885

WANTED—
Your Bookkeeping and Stenographic Work. Will Work in Your Office or Mine. Prompt and Reliable.
Mrs. Wayne Wantiez
Phones CL 7-3303 or CL 7-2754

FOR SALE—Roswell farm, 36 acre water right, 2-bedroom modern home. 750 acre grass lease, alfalfa, cotton and registered hereford setup. Or will trade for Ruidoso farm, ranch or business property. See owner week-ends at 809 North Lea, Roswell, N. M. 16-4c

LOST—Reward for return of lady's draw-string white purse, containing two bill folds, one brown, one black belonging to veteran Johnny H. Hodges, with valuable papers. Mary F. Navjar Box 352, Hollywood. 11c

DARWIN TULIPS, Parrot tulips, hyacinths, King Alfred daffodils, grape hyacinths, Ruidoso Nursery, Pho. CL 7-2945. 14-tfc

---

SAMMER
ORNAMENTAL
IRON WORK
—for—
Metal Clothes Line Poles
Ornamental Iron
Grill Work
Welding & Repairs
We Build and Repair Trailers of All Kinds.
—Phone ES 8-4395—
On Hiway 70
Green Tree

Electric
Refrigeration Service
And
Installation
★ Commercial
★ Household
★ Day and Nite Service
★ 25 Yrs. of Experience
JOHN P. SMITH
Phone CL 7-4915 — Ruidoso, N. M.

TRADE Carlsbad close-in 3-bedroom home and two duplexes for acreage or ranch. Write or call Jasper Phelps, 1409 Jackson Ave., Alamogordo, N. M., phone HEmlock 7-7949. 13-4p

FOR SALE—Two large choice lots in Green Meadows subdivision. Contact Herbert Smith at Smith Insurance Agency, Pho. CL 7-2491. 15-tfc

FOR SALE Or Trade—20x40 winterized 4-room modern house with plenty of closet space and three one-room cabins, located near postoffice for $3,750. House just remodeled and painted. Call Stalcup CL 7-3005 or CL 7-5156. 14-tfc

READ THE WANT ADS

INGROWN NAIL HURTING YOU?
Immediate Relief!
A few drops of OUTGRO® brings blessed relief from tormenting pain of ingrown nail. OUTGRO soothes the skin underneath the nail, allows the nail to be cut and trim, prevents further pain and discomfort. OUTGRO is available at all drug counters.

Shrinks Hemorrhoids Without Surgery
Stops Itch—Relieves Pain
For the first time science has found a new healing substance with the astonishing ability to shrink hemorrhoids and to relieve pain—without surgery. In case after case, while gently relieving pain, actual reduction (shrinkage) took place. Most amazing of all—results were so thorough that sufferers made astonishing statements like "Piles have ceased to be a problem!" The secret is a new healing substance (Bio-Dyne®)—discovery of a world-famous research institute. This substance is now available in suppository or ointment form called Preparation H.® At all drug counters—money back guarantee. 49

OPPORTUNITY
MAN OR WOMAN
Responsible person from this area, to service and collect from automatic dispensers. No selling. Age not essential. Car, references, and $400.00 to $700.00 investment necessary. 7 to 12 hours weekly nets excellent monthly income. Possibility fulltime work. For local interview give phone and particulars. Write P. O. Box 146, Minneapolis 40, Minn.

FOR RENT—Three winterized units, downtown Ruidoso, very reasonable rates, phone SH 6-4270, Artesia 12-tfc

FOR RENT—Clean, modern apartments, panel ray heat, also bachelor apartments, home cooked meals if desired, winter rates. Mrs. Higbee, Patti-Gayle Courts, phone CL 7-3511. 11-tfc

FOR RENT—Two furnished houses, winterized on Main Road, 1 and 2-bedrooms, lights, water paid. Phone CL 7-4004. 11-tfc

FURNISHED APARTMENT—For winter, available now. Mrs. Eve Ball, in Palmer Gateway, phone CL 7-3361. 14-tfc

FOR RENT—Two houses, one two bedroom furnished, located lower Gateway; one 4-room unfurnished near Ruidoso post office. Both year 'round locations. Call Stalcup CL 7-3005 or CL 7-5156. 13-tfc

FOR RENT—Two bedroom house, furnished, Paradise Canyon, $50.00 month. W. A. Hart, phone CL 7-2495.

FOR RENT—Two bedroom unfurnished apartment. Phone CL 7-2754 after 5 p. m. 15-tfc

FOR RENT—Three bedroom modern furnished house, postoffice vicinity, $75 per month; two bedroom modern home close in, $50.00 per month, year 'round; one bedroom modern furnished house close in, $30 per month—you pay utilities, both places. Iva Coleman. 15-tfc

FOR RENT—Furnished nice 2-bedroom home. Pines Motel, dial CL 7-3142. 18-tfc

FOR RENT — 3-room furnished apartment at Lincoln Lodge, across from postoffice. Call CL 7-2865. 2tc

WOOD FOR SALE—Bill Thomas, Pho. CL 7-2368. 15-tfc

REPAIRS on small appliances. Buckner's, Inc. 27-tfc

FOR SALE—Large lot, 70-foot front by more than 350 feet deep on Meander Drive on the river, has 8-inch well. Phone CL 7-2562. 18-2c

---

A. C. KELLEY
LICENSED CONTRACTOR
ROCK & CEMENT WORK
Phone CL-7-4155, Ruidoso, N. M.
P. O. Box 217, Hollywood, N. M.

For Motor Freight
Service—Dial
CL 7-3445
Herman Reynolds, Agent
EL PASO PECOS VALLEY
MOTOR FREIGHT
Highway 70 — Hollywood

BOOK MATCHES Finest line of book matches in America, with standard designs, single or double size, send with art work, or write your own copy. Call Ruidoso News and salesman will call with samples tfc

LOST—Large male sealpoint Siamese cat, lost in lower Hollywood. Reward. Pho. CL 7-4915. 10-tfc

---

When You Need To
Make A Hurried Trip
—Contact—
RALPH BROWN
FLY CHARTERED PLANE
AIRPORT
DIAL
CL-7-4331

MODERNIZE
REMODEL
ADD A ROOM
REPAIR
NO MONEY DOWN
36 Months to Pay
Free Estimates
BONNELL
Hdwe. & Bldg. Supplies

METAL WORK
Gutters, Chimney Tops, Tanks
Payne Central Heat & Cooling
All Sheet Metal Work
LACEY
SHEET METAL WORK
413 E. 2nd St., Roswell
Ph. MA-2-3060 for Free Estimates

THEDA SHIER
FLOWERS
POTTED PLANTS — CORSAGES
CUT FLOWERS
Flowers for Banquets, Anniversaries
Holidays for Any Occasion
Phones CL-7-3285 or CL-7-2135
HOLLYWOOD, NEW MEXICO

FIREPLACE WOOD
Any Kind
Any Amount
Write a Postcard to
ART BRADLEY
Ruidoso Downs, New Mexico
Dial ES 8-4072

Electrical Contracting
Refrigeration Service
JOHN P. SMITH
Dial CL 7-4915
Licensed & Bonded
Ruidoso New Mexico

Ditch Digging — Septic Tanks
Land Leveling
Landscaping and Dozer Work
LOFTIS & FISHER
EXCAVATION
SERVICE
Phones CL 7-4553 or CL 7-2383
P. O. Box 1224
Ruidoso, New Mexico

RUIDOSO FOOD MART

YOUR $$$'s BUY MORE AT OUR STORE

SPECIALS

DOUBLE STAMP DAY ON WEDNESDAYS
SAVE WITH FRONTIER SAVING STAMPS

Lean
PORK ROAST
Pound
39¢

Kimbell's
SHORTENING . . . 3 Lb. Tin 69¢
Kim
CORN MEAL . . . 5 Pound Bag 39¢
BANANAS . . . . Pound 15¢
Fresh
CORN . . . . . Per Ear 8¢

HENS—Swift's Premium . . lb. 43¢
Peyton's
HAMS—Half or Whole . . . . Pound 59¢
Fresh SPARE RIBS . . . lb. 43¢
BACON—CrispRite Sliced . lb. 59¢

Kimbell's 24 oz. Jar
Apple Butter 25c

Libby's 303 Cans
PUMPKIN . . . . . 2 for 35¢

Diamond Brand 300 Size Can
PINTO BEANS . . . . 3 for 29¢

—:— FROZEN FOODS —:—
Rocket Freeze
Half gallon .49

Ashley's Meatless
MEXICAN DINNER . . . . 39¢
LIMA BEANS—10 oz. . . . . 25¢
PINEAPPLE JUICE—6 oz. can . 23¢

Kimbell's 300 Size
Pork & Beans 3 for 29¢

GETS PROMOTION—First Lieutenant Alex A. Sanchez, son of Mr. and Mrs. Esmael B. Sanchez of Los Lunas, N. M., recently was named Chief, Office of Protocol at Tachikawa Air Base, Japan. The Lieutenant, a graduate of New Mexico A. & M., lives at Tachikawa with his wife, the former Amey Lou Pavey of Picacho, N. M., and their 16-month-old daughter, Elizabeth.

88 OCTANE GASOLINE
Malco Products — Hollywood
We Give S. & H. Green Stamps

yearbook. When you found your band being wrung by someone who wanted so much to be remembered, you could say, "It seems to me there are pictures of that historic night in our yearbook. Let's look and see who else was with us." And, through the medium of your yearbook, you were reunited with a very dear friend you had not seen in many years, and many pleasant hours were spent in recalling those enjoyable days you spent together.

Only those of us who, through the years, tend to forget can fully appreciate the value — sentimental though it is—of a high school annual.

That is why we take this opportunity to say "Thank you very much for the financial help you gave us during our drive for advertisements for our yearbook." These ads, like the pictures of our school events, will become a part of us, so that in five, ten or fifteen years when we browse through our annuals we shall gratefully say "If it had not been for you, Mr. Lamb, these treasured memories of our yesterdays would not be ours today." Thank you for these memories.

If we succeed in making a small profit from our annual after publication costs the money will be added to a fund started last year to buy our school a camera.

Sincerely yours,
Wilma June Young
Capitan High School

BAND BOOSTERS MEET SET

Members of the Band Boosters Club are advised of a meeting at 7 p. m. Thursday next week, Nov. 13, at the high school when reports will be received in the campaign to sell fire extinguishers for benefit of the club treasury. Leaders of the club said they hoped the sale would be completed by that time, and called on all who have the extinguishers to sell to finish their soliciting and turn in proceeds at that time.

Your savings now earn 3% in Ruidoso State Bank.

Building Plans, Financial Report Given CC Directors

Twelve of 14 directors of Ruidoso Chamber of Commerce Monday evening met to discuss community ideas. A financial report from Mrs. Emma Redmond, secretary, revealed the C of C has $2,540.21 in cash in the bank, $584.99 in its building fund and that the organization cleared $203.05 on the Appreciation dinner. Receipts were $803.00 and expenses were $519.95 for the annual October observance, Mrs. Redmond said.

The group voted to contribute $50 to the chapel tent for Ruidoso's cemetery, and J. Emmett Reese, Ray Clarke and George Fiske were named on a committee to study plans for the proposed C of C building.

Studio on Main Road
In Palmer Gateway
Louis Phillips of Ruidoso
Member of Photographers' Assn. of New Mexico, Inc.

Son Of Ruidosoan 'Goodwill Ambassador With AF Band In Burma

Hq Thirteenth Air Force (Spl)—Based on the theory that a musical organization could become the ideal ambassador of a nation, the U S Thirteenth Air Force Band stationed on Clark Air Base in the Philippines, recently played its way to the hearts of more than 18,000 Burmese during its successful concert tour in Burma.

Master Sergeant Bruce A Carter, son of Mrs Dorthy M Carter P O Box 205, Ruidoso, is one of the members of this versatile U S Air Force Band, who as assistant bandleader and instrumentalist (French horn), has helped bridge the gulf between countries and has done much in achieving better appreciation and better understanding of American music by other peoples.

During its seven-day stay in Burma the 22-member band gave ten concerts, six in Rangoon and two each in Moulmein and Mandalay.

In addition to playing for the country's top annual charity drive, the Rose Ball, sponsored by the National Council of Women in Burma, and attended by leading Burmese as well as many members of the diplomatic corps—all of the concerts were free.

The first performance upon arrival in Burma was a public concert in Bandoola Square in front of the American Embassy. This performance was added to the band's original schedule shortly after the arrival of the band to accommodate those who were placed in front for the benefit of the overflow of audience.

Both at Moulmein and Mandalay, tapes were made of several performances and made available to the Burma Broadcasting System which featured the band on one of its programs, and to groups like the University of Mandalay and the Police Academy in Mandalay.

Near the close of its visit the band was invited by the Deputy Commissioner of Aviation to give a special performance at Mingaladon Airport for the benefit of the employees there. However, there was quite a turnout of listeners here as visitors to the terminal and air passengers also formed part of the audience. This was another first for the band as this was the first time that a musical attraction had been invited to perform in this terminal.

Everywhere the band appeared it was accorded a hearty and generous reception. Central government and community officials, senior Army officers and heads of schools, arranged their transportation, and did their best to make the stay of these ambassadors of good will as pleasant as possible.

Even the weather cooperated—not a drop of rain during their stay although it was supposed to be the rainy season in Burma.

The crowd applauded and cheered as the band played familiar melodies such as "The Marriage of Figaro," "Col. Bogey's March," "Autumn Leaves," "Come Back to Sorrento" and several others. "Mambo Jumbo" delighted the younger audience who beat time with their hands from beginning to end. In schools, after each concert, the bandsmen were always surrounded by autograph hunters.

A versatile organization, the band has formed within itself various combos and small groups which specialize in Dixieland jazz, hotel band music, modern jazz and dinner music.

However, the racial composition of the band the well mannered behavior of all its members and their genuine interest in every place they go has always added greatly to the favorable impression made by their visit, altogether apart from their versatility as a musical group.

While primarily established for the personnel of Clark AB, it has given performances throughout the Philippines, from province to province, from barrio (village) to barrio. In the Philippines, in many instances they were the first American band their audience had ever heard and in some instances the bandsmen were the first Americans that some of the audience had ever met.

Actually, the Burma trip was a challenge for the bandsmen who have never performed outside the Philippines—and they have met the challenge well.

A former member of the Army, Sergeant Carter first joined military service in May 1941. He is currently on his fourth overseas tour having been stationed in Europe in 1942-45, Japan in 1953-55 and again in 1957 until his assignment to Clark in May of this year.

He was graduated from Luther Burbank High School, San Antonio, Tex., and the University of Colorado.

The sergeant's wife, Mrs. Theodosia Edwards Carter, their four children, Edmund, 11, Dorthel, 9, Deborah, 6, and Patricia, 3, are presently with him on Clark.

Sergeant Carter is indeed a part of a very fine organization—an organization which has won numerous friends for the United States and the Thirteenth Air Force in this part of the world.

GIANT STAINLESS STEEL NEEDLE TO PIERCE OUTER SPACE

Shown above is the first unclassified photo of the super-secret X-15 rocket ship that will fly 4,500 miles per hour, 150 miles above the earth. The world's first piloted space craft will glow red like a blacksmith's forge as it plunges back into the atmosphere. Half missile, half plane, it is wrapped in tough stainless steel to protect ship and pilot from searing heat called the "Thermal Thicket." The X-15 is a joint project of the National Aeronautics and Space Administration, Air Force, Navy and North American Aviation, Inc.

Letter to the Editor

Mr. Vic Lamb
Ruidoso News
Ruidoso, New Mexico
Dear Mr. Lamb:

Have you, since your high school days ever found yourself shaking hands with some jovial fellow who said "Joe! How wonderful to see you again after all these years! Remember the night . . .'? You stood there miserable and embarrassed because you not only couldn't remember "the night" neither could you recall this friendly fellow from your past. And, for weeks afterwards, you mentally scratched your head frantically trying to focus your memory on the past in hopes that out of the sea of faces a faded image of "the night" and your old friend would be brought to mind again.

Or, perhaps you are one of those fortunate ones who graduated from a school which had published a school

Thanks To The Voters of Ruidoso Downs—
For the very fine vote you gave me for re-election as justice of the peace in Green Tree Precinct No. 10
ALTON GRAY

THANK YOU
I wish to thank the voters of this county for their vote of confidence in my election to the office of County Treasurer.
LEWIS CUMMINS

CABLE TELEVISION
Telephone CL 7-2311
Or Write Box 185
Or See Melvin Knox
RUIDOSO TV SERVICE

It's Wonderful
That's what you'll say about the finish, the cleanliness and the price of your laundry bundle when you have us do "the dirty work."
NOTICE—After Nov. 1 Our Laundry Will Be Open on Mondays, Tuesdays and Wednesdays Only.
We Pick Up & Deliver
Pho. CL 7-3615
LIGHTHOUSE LAUNDRY
Wm. N. (Buck) Morrison

We've Gone Hunting—How About You?
Mrs. Hazel Hull can serve your needs in our store while we're out. Check with her for your last minute
HUNTING NEEDS
Such as Ammunition, Camping Supplies, Lanterns, Gun Cases, etc.
WE GIVE AND REDEEM PINE TREE STAMPS
HOME & AUTO STORE
Minnesota Paint & Varnishes
Brush Cleaner – Truck Enamels
CARPENTER & MECHANIC TOOLS — MACHINE WORK
"RUIDOSO WHERE WE TAKE TIME TO LIVE"

NOW IN THE NEW RED AND GREEN CARTON!

Sold All Over Lincoln County in Your Favorite Food Stores
CITY DAIRY

We Give S. & H. Green Stamps On All Purchases

RUIDOSO WARRIORS

Sept. 5—Roswell B 6, at Ruidoso, 7.
Sept. 12—Hatch 0, at Ruidoso, 7.
Sept. 13—Ruidoso B 47, Hondo B 0, here.
Sept. 19—Ruidoso 21, at Capitan, 6.*
Sept. 26—Tularosa 20, at Ruidoso, 6.
Oct. 3—Hondo 13, at Ruidoso, 27.*
Oct. 10—Ruidoso 13, at Tatum, 25.*
Oct. 17—Carrizozo 6, at Ruidoso 26.*
Oct. 25—Estancia 6, at Ruidoso, 0.
*—Conference games.

GET YOUR NAME IN THE POT BEFORE 4 P. M. FRIDAY

If you want to win the Savage Deer Rifle we're giving away at no cost to you.

BRING YOUR HUNTING LICENSE AND REGISTER.

We'll be closed Saturday through Tuesday for hunting.

Hollywood Lbr. Co., Inc.
Highway 70 Hollywood, N. M.

Don't Miss Our Listings Page 7

PULL THE PLUG ON STOMACH UPSET
without interrupting sleep or work!
When constipation sours your stomach, you feel logy, headachy. Taken at bedtime, Black-Draught is "timed" to relieve constipation first thing in morning—without harsh griping or urgency! This amazing "overnight" laxative helps sweeten sour stomach too. Then life looks sunny again! Made from pure vegetable herbs, thorough but gentle. Get Black-Draught.
*In Powder or Granulated form . . . and now in new, easy-to-take Tablets, too.
When constipation starts young digestions, get Syrup of Black-Draught. Tastes honey-sweet!

Quick Relief of HEADACHE
Ease PAINS OF HEADACHE, NEURALGIA, NEURITIS with STANBACK TABLETS or POWDERS. STANBACK combines several medically proven pain relievers . . . The added effectiveness of these MULTIPLE ingredients brings faster, more complete relief, easing anxiety and tension usually accompanying pain.
Test STANBACK against any preparation you've ever used
Keep Back with STANBACK POWDERS

GATEWAY FOOD MARKET
Phone Dial 3825 Ruidoso, N. M.
FRIDAY & SAT. SPECIALS
NOVEMBER 7-8th, 1958

KIMBELL
Pork & Beans, 3 for 29¢
WILSON 1½ POUNDS
CAN CHILI . . 59¢
IDEAL
DOG FOOD, 2 for 35¢
LIBBY 303 CAN
PUMPKIN . . . 15¢
KIMBELL
Luncheon Meat . 49¢

COLORADO POUND
POTATOES . . . 5¢
RANCH STYLE POUND
COFFEE . . . . 69¢
PET OR CARNATION
CAN MILK . . . 14¢
Tomato Soup, 2 for 25¢
FRESH POUND
TOMATOES . . . 15¢

WE GIVE FRONTIER STAMPS

Last Minute
HUNTING NEEDS
How About . . .
A Camp Stove? An Air Mattress? Thermos Jugs?
Guns? Ammunition? Lanterns? Flashlights, Knives?
Axes? Binoculars? Canteens? Leather Cartridge Cases?
HERE'S A BARGAIN—Brilliant Fluorescent Red Hunting Vests, $1.65 Each
NOTICE—Our store will be closed Saturday Through Next Tuesday to allow our employees to hunt.
Bonnell Hdwe. & Bldg. Supplies
Wayne Wantiez, Manager
Ted Bonnell BOX 1440
Dorsey Bonnell PHONE CL 7-3825
Kenneth Bonnell RUIDOSO, N. M.