Co. Clerk, Lincoln County

[illegible] in the Southwest's Year 'Round Playground

[illegible] Insurance Agency

Consult Your Independent Insurance Agent As You Would Your Doctor or Lawyer

Complete Insurance Service

BILLIE CECIL RAY

The Ruidoso News

OIL PAINTINGS
HARRIS SHELTON
Artist
SUMMER STUDIO
1 Mile Above Postoffice
WINTER STUDIO
3411 Richmond St., El Paso

VOLUME [illegible], NUMBER [illegible] — RUIDOSO, LINCOLN COUNTY, NEW MEXICO — FRIDAY, JUNE 26, 1959 — "INVENIEMUS VIAM AUT FACIEMUS" — Subscriptions: $3.00 per year in Lincoln County; $3.50 Outside County

NEWS STAND PRICE NOW .... 10¢

Around Town

—By Nosey Waters—

How many of you people have hand cranked a Model T Ford? I did when [illegible] youth—and once again, I had that privilege (?) the other [illegible] when [illegible] Buckner, son of Mr. and Mrs. Raymond Buckner, let me [illegible] the tail of his 1917 [illegible] he brought home from [illegible]. It's a neat appearing, well [illegible] for old "tin lizzie." I never thought I'd ever again crank a model T! . . . Betty Delaney poured a spoonful of rubbing alcohol in a [illegible] to revive a lei of flowers from Hawaii brought to her by a relative who flew in from the 50th state [illegible] a few hours before. She said the flowers stayed "alive" and bright for several days. . . . A Ruidoso News staff member says according to the records at the city hall here, the village recreation fund has $4,890.47 in it right now, and the Park Commissioner Bernard [illegible] said the other day our parks [illegible] in good condition. Bernard, go take a look at the busted bridge in Three Rivers Park and the mess in [illegible] there that needs cleaning out. Maybe some of that recreation money could go for further improving the park for our children's use! Approximately $4,909.81 in the recreation fund has been received in 1959, Village Clerk Morris Books told the Newsman. . . . Gasoline taxes remitted to the village the first six months this year have totaled [illegible], which isn't an awful lot of money (now is it, really) to keep our hundreds of miles of streets in good shape. It figures between $[illegible] and $[illegible] per month. . . .

* * *

Swim Pool Goal—$65,000.00 Donated To Date—$3,947.50

* * *

A. E. Hunt, state finance officer, visiting in Ruidoso over the week-end, popped in the News office Saturday after he'd caught a couple of nice [illegible] to tell us he sat in on the local village budget hearing the other day and he said, "I think the Ruidoso village officials are doing mighty good with their budget planning, and Clerk Morris Books, the mayor and village [illegible] certainly deserve a pat on the back." That's what the man said. Hunt told someone in our office while he was here he claimed Ruidoso as his home. . . . Also visiting in the News office the other day was Ingram (7-foot) Pickett, state corporation commissioner. . . .

* * *

We've been ashamed to mention this—in fact have refrained from it for nearly two months, but have you noticed Fred Richardson's Fiesta Courts since he repainted them? They look like something from outer space. . . . Carl Green must have borrowed some of Richardson's leftover paint for his downtown plumbing office, too. . . . See Bill Del Mar, sign painter, among our midst again, just hove in from the West, we hear. . . . Lloyd Davis, Jr., and Cy Leland, Jr., last week were in Roswell for a day or so taking exams for insurance writing. . . . For information of our visitors, our public library, in the Woman's Club Building, is open Tuesday and Friday mornings with volunteer help to assist you. . . . A. J. Fuchs says regarding the school's need for a new custodian at Nob Hill School he would like to see some ladies apply for the job. Heretofore, mostly men have held these jobs in the schools here. . . . The noise we hear now is the W. R. Long family make take an extended visit in Alaska. . . . Please help the News through its biggest week of the summer next week by getting all news and ad copy into us no later than noon next Wednesday. Thanks a lot. . . .

* * *

Teen-age recording stars Roy Orbison and Ronny Smith, who wax discs for Brunswick and Monument, are to be here three nights next week in Ruidoso Danceland (formerly the old school gym) according to Fred Richardson and Jack DiPaolo. His to their credit include "My Baby," "Looky, Looky, Looky" and "Ooby, Dooby." They are dated for July 2, 3 and 4. . . . Our thanks to a Santa Fe couple who operate a clipping service and read EVERY WORD in 45 New Mexico newspapers every week. They are Mr. and Mrs. Thompson, who say: "There is none on which we can count for more thorough, up-to-the-minute local coverage than the Ruidoso News! You certainly do a wonderful job, and in our business, we appreciate it—so must your other readers!" Thanks, we've been thinking somebody some day would notice we had a news-packed paper. How about this week's issue? . . . (blush, blush). . . . The new Lincoln County Directory, produced by Lincoln County News, Carrizozo, is off the press and is being circulated throughout the county this week. . .

* * *

Gasoline prices have varied all the way from 31.9c per gallon down to 25.9 and as low as 23.9 in a price slashing war among independents up and down U. S. Highway 70 here during the last 30 days.

Ruidoso Downs Is Home of World's Richest Quarter Horse Race to be Run LABOR DAY, 1959 The All-American Futurity

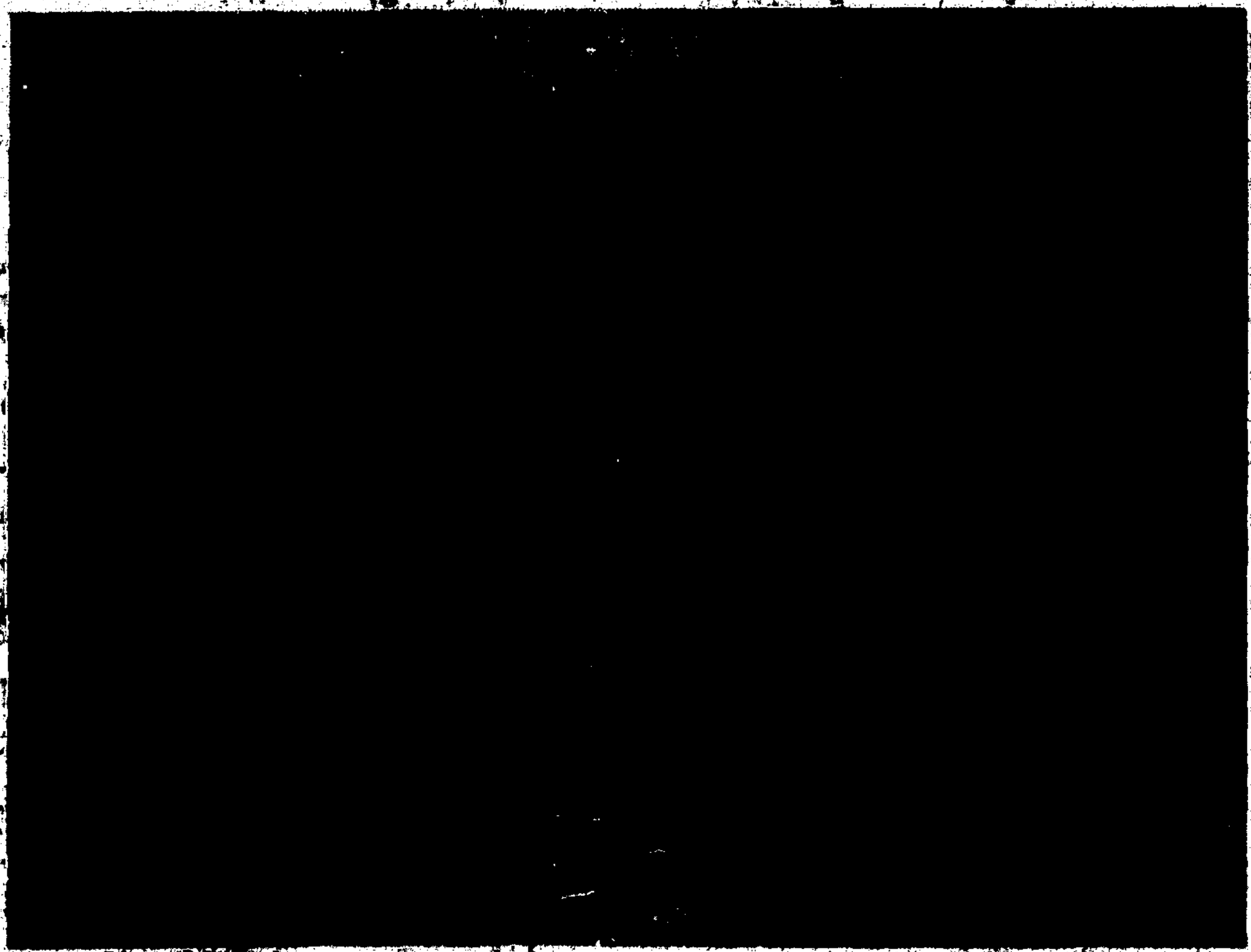

Ten Beauties Competing Here For Maid Of Cotton Crown

Ten New Mexico beauties will compete for the Maid of Cotton crown worn by Anna Jane Sitton, 1958 Maid, of Carlsbad. The state finals will be held at Ruidoso tonight (Friday) in conjunction with the 18th annual convention of the New Mexico Cotton Ginners Association.

Contestants who will vie for the state title and their sponsors are:

Miss Kay Alexander, Lovington. Sponsor: Lovington Chamber of Commerce. Miss Alexander, 22, is the daughter of Mr. and Mrs. J. C. Alexander. She is a senior at Texas Technological College.

Miss Carole Ann Hoagland, Deming, is sponsored by the Deming Cotton Promotion Association. She will enter the University of New Mexico in September and will major in business administration. The daughter of Mr. and Mrs. Carl Hoagland, she is 20.

Miss Mary Kay Holmes, Anthony, will have as her sponsor the Anthony Chamber of Commerce. Her parents are Mr. and Mrs. Merle C. Holmes. Miss Holmes, 18, is a student at New Mexico State University.

Miss Marianne Johnson, Carlsbad. Sponsor: Pecos Valley Cotton Oil Company. She is the daughter of Mr. and Mrs. R. O. Johnson. Miss Johnson, 19, attended Stephens College for two years.

Miss Norma Louise Lozier, Roswell, will be sponsored by the Chaves County Cotton Promotion Committee. A graduate of Eastern New Mexico University, Miss Lozier is the daughter of Mr. and Mrs. Fred S. Lozier. She is 24.

Miss Jackie McNeil, Lake Arthur, will be sponsored by the Artesia Alfalfa Growers Association. The daughter of Mr. and Mrs. J. W. McNeil, she is 19. Miss McNeil is a student at New Mexico State University.

Miss Carolyn Ann Pierson, Tularosa, will have the Otero County Farm Bureau as her sponsor. She is 19 and the daughter of Mrs. F. M. Green.

Miss Cecelia Rawlings, Las Cruces, will be sponsored by the Rountree Cotton Company, Las Cruces. Her parents are Mr. and Mrs. E. L. Rawlings. Miss Rawlings, 20, is attending Colorado State University.

Miss Jeannie Read, Cloudcroft, will be sponsored by the Dona Ana County Cotton Promotion Association. Miss Read, 19, is attending New Mexico State University. She is the daughter of Mr. and Mrs. J. C. Read.

Sharon Sue Reader, 18, Artesia, will be sponsored by the Artesia Chamber of Commerce. A graduate of Artesia High, she is the daughter of Mr. J. G. Reader.

Preliminary judging in the State Maid of Cotton finals will be held Friday afternoon, final judging that evening in the Navajo Lodge.

State judges are: Mrs. Helen McMillan, Roswell; Sanky Trimble, Albuquerque; Bill Langenegger, Hagerman; Fred Strelitz, El Paso; and John Womble, Abilene.

New Mexico's Maid will represent the state's cotton industry in the National Maid of Cotton finals in Memphis this winter.

Woodrow W. Allen, Lovington, vice-president of the New Mexico Cotton Ginners Association, is in charge of the state contest.

COTTON GINNERS' OFFICERS WITH GOVERNOR—Officers of the New Mexico Cotton Ginners Association, holding another of their annual conventions in Ruidoso this week-end at Navajo Lodge, are shown here posed with Governor John Burroughs in a recent photo. Left is Claud N. Thorp, Las Cruces, chairman of the New Mexico state unit of National Cotton Council; right of governor who is seated at desk is Woodrow W. Allen, Lovington, vice-president of the Ginners Association; extreme right is William Loveless, Loving, secretary-treasurer of the Association.

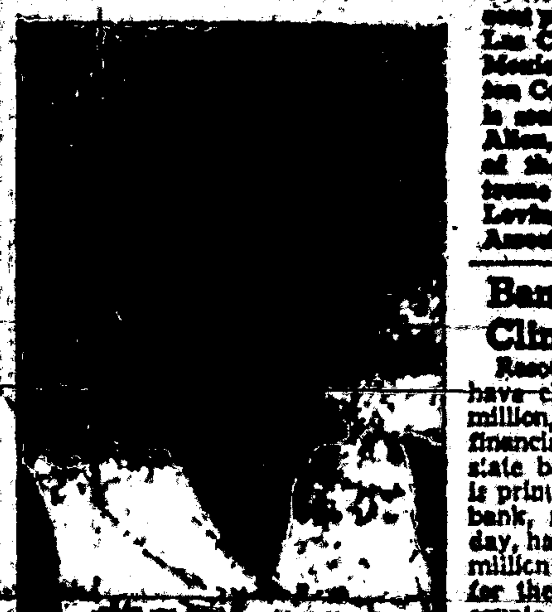

ELLA RUTH JACKSON
RUIDOSO NEWS PHOTO

Ruidoso Girl Will Attend Conventions

A young Ruidoso girl is the recipient of two outstanding national honors.

She is Ella Ruth Jackson, 16, daughter of Mr. and Mrs. H. R. Jackson.

Ella Ruth has been chosen to attend Girls' Nation, which will open July 25 at Washington, D. C. She also has been selected to attend the National Convention of Future Homemakers of America to be held earlier in July at Chicago, Ill.

The Ruidoso High School student will leave for the FHA meeting July 11 and return here July 19.

The only other New Mexico girl named to attend Girls' Nation is Roberta Cooper of Albuquerque. Ella Ruth will meet her at Albuquerque and the two will travel together to Washington, D. C.

Ella Ruth, who will be a senior next year at Ruidoso High School, is a member of the National Honor Society and Student Council. She has served as class president for two years and was corresponding secretary of her junior class. She also is an active member of FHA and next year will be head cheer leader.

"I'm just so excited about it all," Ella Ruth told the Ruidoso News. "I know I will have a wonderful time at both big conventions."

Relatives Here Learn Of Death Of Jack Adams

Word of the death of Jack Adams from injuries received in a car accident at Oklahoma City, Okla., has been received here by his brother, Murle Adams of Ruidoso Downs, and his sister, Mrs. Joe Jarvis of Hollywood.

Although all details of the accident have not yet been learned, it is believed to have occurred some time late Tuesday. Other passengers in the car in which he was riding are reported to be members of his family and are patients in an Oklahoma City hospital.

At the present time, it is not known how the accident occurred.

Funeral Services For Sidney Shields Set At Las Cruces

Funeral services for Sidney Alex Shields, 80, long time resident of New Mexico, will be held from Nelson's Funeral Chapel at Las Cruces. Burial will be at Hatch.

Mr. Shields died Monday noon following a short illness. He had made his home here with his son, O. C. Shields.

Mr. Shields came to New Mexico 30 years ago from Bosque County, Tex. He had resided at Hatch and Truth or Consequences until the death of his wife two years ago.

Survivors include two sons, O. C. Shields of Ruidoso and George Shields of Las Vegas, Nev.; a daughter, Mrs. Ross Teel of El Paso, Tex.; three grandchildren and four great grandchildren.

OPTOMETRIST IS HERE ONCE A WEEK

R. C. Vander Meer of Alamogordo, an optometrist, has opened an office here in the Allied Realty Associates suite and is at the office one day a week, each Thursday. He hopes to increase the time here, with more days, as soon as possible, he has stated.

NEW RUIDOSO DeMOLAY CHAPTER TO MEET TUESDAY EVENING

A meeting of the new Ruidoso DeMolay chapter will be held Tuesday evening next week at 8 p. m. in the Eastern Star Hall in Palmer Gateway, it has been announced.

20 Riders Take First Trail Trip

Perfect weather favored the first annual Chuckwagon Trail Ride held throughout last week in the forests and mountains around Ruidoso, with 20 riders making the tour.

Ohio, Texas and New Mexico were states represented in the ride, according to Karl Johnson, one of the sponsors. First overnight camp was made in the Three Rivers country on the Ryan ranch, the second in the upper Bonito country, the third on the Pat Dunning ranch in the area of Little Creek and Eagle Creek, and the fourth night saw the tour concluded with a supper and dance at the Bonnell Ranch at Glencoe, where wives of the trail riders joined the group. Music for the dance was played by Mr. and Mrs. Wilbur Coe and their White Mountain band, including Elzy Perry, Jr., and others. Peter Hurd was also in attendance, playing his guitar and singing.

All members of the first ride were automatically made members of a board of directors to help plan for the 1960 tour. Johnson said these who made the trip declared emphatically, "It was no dude ride!"

Mrs. Griffith's Funeral Services Held In East

Funeral services for Mrs. Bessie E. Griffith, 78, mother of Mrs. Violet Hart of Ruidoso and Bruce Griffith of Ruidoso Downs, were conducted at 2 p. m. Tuesday from Cranston Chapel at East Greenwich, R. I. Burial was at East Greenwich.

Both Mrs. Hart and her brother accompanied the body of their mother to East Greenwich and were present for the services. They returned by plane Wednesday night.

Mrs. Griffith, who had been ill for several months, died last Thursday morning at the home of her daughter. She had been making her home with Mr. and Mrs. Hart for the last 10 months.

Mrs. Griffith was born in New York state. She was a member of the Roe family, early day settlers in the Providence and Kingston areas. The Griffiths also were a pioneer family in the East.

Bank's Resources Climb To $4 Million

Resources of Ruidoso State Bank have climbed to a new high of $4 million, according to the quarterly financial statement required by the state banking examiner, and which is printed in today's News. The local bank, now nearing its sixth birthday, had deposits of over $3 and half million on June 10, time of the call for the report, with loans and discounts at almost $2 million.

ROSWELL REALTOR BUYS HOME HERE

Clarence Bogard of Roswell, a realtor there, has purchased a home in Ponderosa Heights from Dave Caudel. Caudel is a lumber dealer in Lovington. The sale was handled through the office of Allied Realty Associates here.

ELKO GAMES CHANGED NEXT WEEK-END

The Elks Lodge will hold Elko games this Friday evening as usual, officials announce, but will change to Thursday next week at 7:30 p. m. Games are held in the new Elks Lodge home in Ruidoso Downs.

THE DEBUT—Of these Apache maidens will be made during this year's Mescalero Apache Indian Ceremonial July 2-5 at the reservation. The ancient puberty ritual for the young maidens begins at sunrise July 2 and continues throughout the ceremonial. Maidens to be presented this year, from left, are Derene Enjady, who will lead all ritual events, Joan Marie Treas, Rufina Evans and Lynette Kazhe. A fifth maiden, Perida Johnson, who also will be presented, is shown in a separate photo.
RUIDOSO NEWS PHOTOS

The Dance Of The Mountain Gods Based On Ancient Apache Legend

By VIRGINIA CHAPPELL
(Ruidoso News Staff Writer)

There is an ancient legend of the Mescalero Apache Indians that has been told from father to son for countless generations. That story, born in antiquity, again will be told in the famous Dance of The Mountain Gods, which will be performed daily during the tribe's annual Ceremonial, July 2-5, on the reservation.

The "Mountain Gods" also are called "Gans" or "Gahe-nde" in various Apache dialects.

Wearing the same awesome costumes that the "Old Ones"—their ancestors—wore many, many years ago, Apaches will depict the legend in dance and pantomime.

Now, this ancient legend of the Mountain Gods revolves around two young Apache men who were physically disabled. One was blind and the other was lame. At that time, the Mescaleros were nomads and warring with other tribes.

When the tribe was attacked and had to flee, the two disabled youths were hidden in a cave, until the tribe could return. Once, upon such an occasion, the youths heard strange noises approaching their hiding place. Finally, the noises stopped and there appeared at the cave entrance five figures of men who seemed unreal.

They were clad in kilts made of deerskin, belts of hide, and high-legged buckskin moccasins. Over their faces the gods wore black masks. Symbols representing corn, wind and rain were painted on their bodies. They wore great headdresses of wooden slats and carried jagged staves. A small cross appeared on the stave held in their right hand. As the gods entered the cave, it suddenly became filled with light and was transformed into a place of great beauty.

Then, amidst the figures of the gods, there appeared another form, masked but without headdress. His body was painted white and he seemed to possess greater sacred power than that of his companions.

This figure spoke to the frightened, disabled youths, saying:

"Do not be frightened, have courage, we have come as gods of the north, south, east and west to relieve you of your sufferings and to deliver you safely to your people, and bringing to them this great blessing, 'The Dance of The Gahens.'"

The light in the cave turned into a huge fire and the cave was filled with a mysterious chant. Then, all the gods began to dance. At intervals, a keening-like call was heard in the background. The two Apache youths interpreted it as the voice of a woman, the mother of the Power that placed all life upon earth.

When the dance ended, the gods led the youths to a great rock, supporting them on the way. The rock was struck by the white-painted god and it opened to reveal a passageway. While passing through the opening, the blind youth found that he could see, and the lame youth could walk. They suddenly discovered that they were dressed in the finest buckskin attire and held in their hands the finest carved bow and arrow they had ever seen.

Shortly after the young men were united with their people, The Dance of The Mountain Gods was performed for the first time. The dancers were divided into groups, each with its own leader.

At this year's Ceremonial there will be three groups and three leaders for the dance. The leaders will be Nathaniel Chee, Henry Trear and Eugene Chihuahua.

The Dance of the Mountain Gods is performed during the Ceremonial in honor of the maidens who will be presented in the puberty ritual. During this ritual, the ancient keening-like call is heard from the maidens' attendants.

Apache maidens to be presented this year are Derene Enjady, daughter of Mr. and Mrs. Fred Pellman; Joan Marie Treas, daughter of Mr. and Mrs. Woodrow Wilson; Lynette Kazhe, daughter of Mr. and Mrs. Isaac Kazhe; Perida Johnson, daughter of Mr. and Mrs. Arthur Johnson, and Rufina Evans, daughter of Mrs. Juanita Evans. Miss Enjady will lead all events of the puberty ritual, which will begin at sunrise July 2.

All other Indian dances and special events during the four-day Ceremonial also are to honor the maidens.

The Ceremonial will be open to the public. Meals will be served daily on the Ceremonial Grounds. Other events will include a Rodeo July 3-5.

NEW PRESIDENT—Of the Ruidoso Chamber of Commerce is Carl Morrison, a resident of Ruidoso for the last five years. He owns and operates the Standard Service Station on Main Road in Downtown Ruidoso. The new Chamber president and his wife have one daughter, Karla Kay, 13. Morrison succeeds Joe Coe as head of the Chamber.
RUIDOSO NEWS PHOTOS

TO BE PRESENTED — Perida Johnson will be one of five Apache maidens who will be presented during this year's Mescalero Apache Indian Ceremonial July 2-5. The ceremonial honors young Apache girls, who have arrived at the age of puberty, the aboriginal reckoning of entrance to womanhood. The rite fulfills both sacred and social obligations.

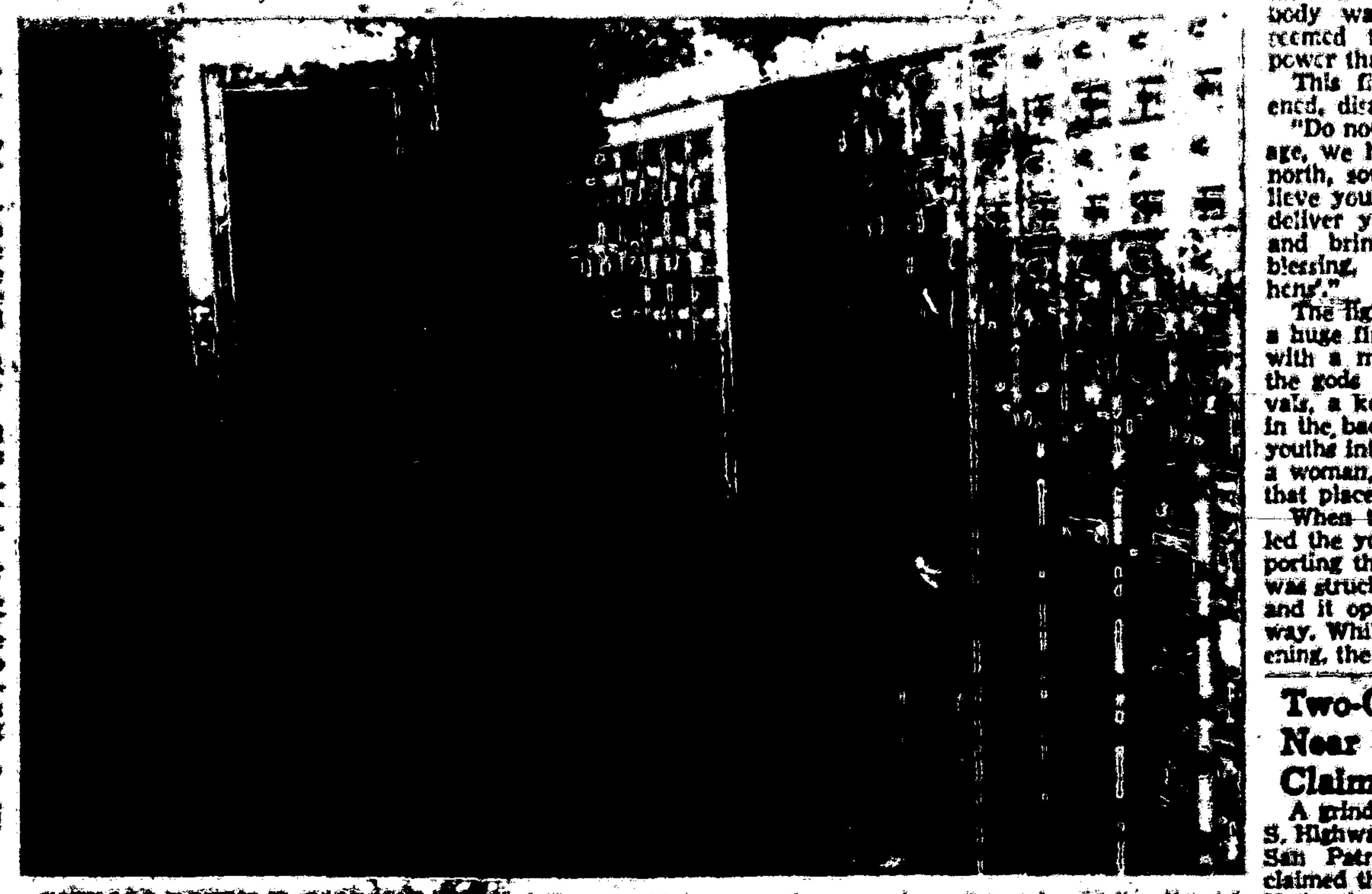

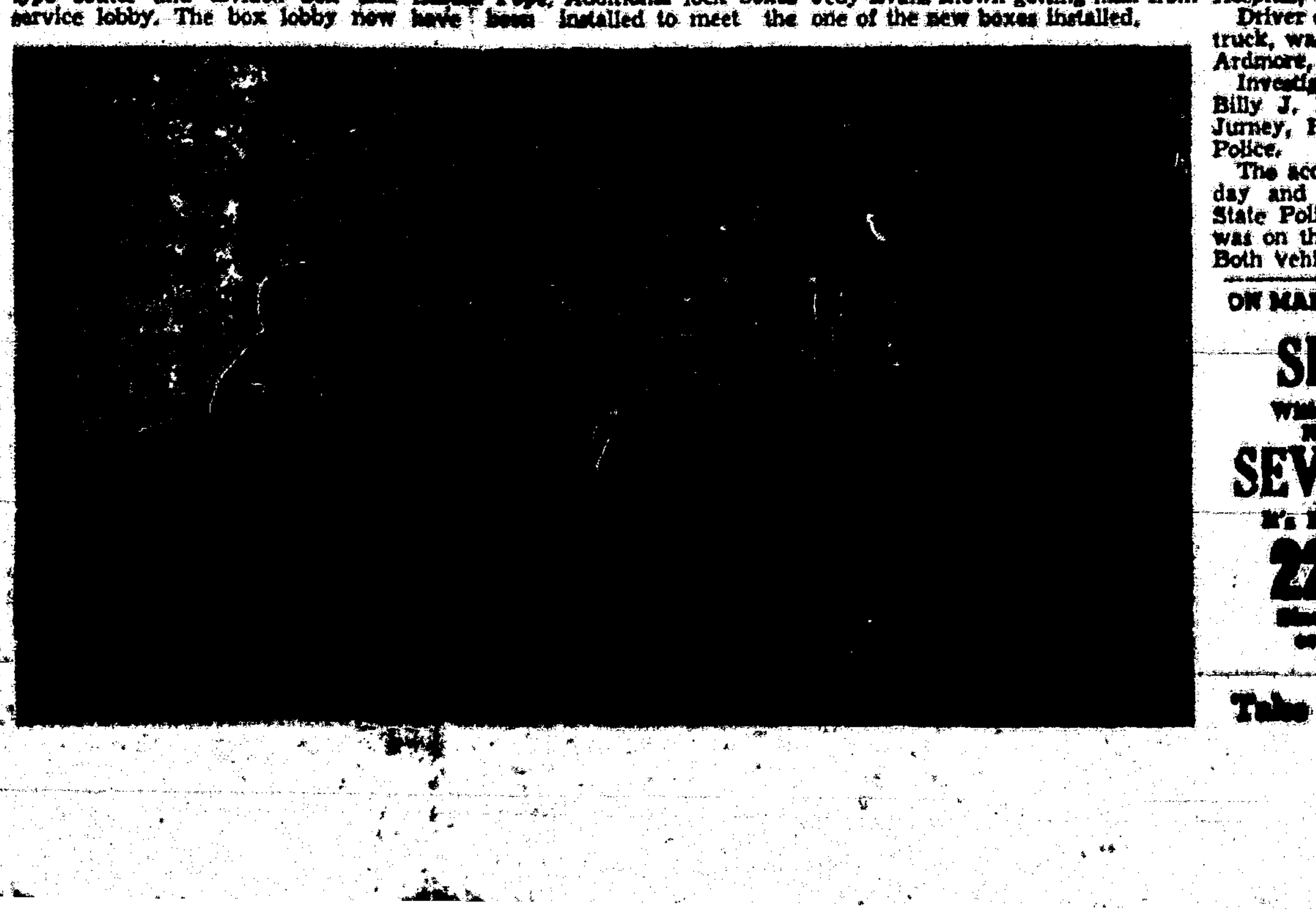

RUIDOSO DOWNS P. O. IMPROVED — Two views here show improvements recently in Ruidoso Downs postoffice. The Harley Parnells have remodeled their building, enlarging the space for the postoffice portion and installing equipment and facilities of new design, with a bank type counter and divided box and service lobby. The box lobby now is left open 24 hours a day. With two part-time clerks, the office is now open with clerk on duty during noon hour each day, except Sundays and holidays, for purchase of stamps, money orders and parcel post service. Part-time clerks are Harley (Jack) Parnell and Mrs. [illegible] Pope. Additional lock boxes have been installed to meet the growing demand. Mail dispatch hours are: 10:15 a.m. to Roswell; 1:45 p.m. to El Paso and 4:45 p.m. to all points (including air mail and first class.) In interior photo are shown Mrs. Parnell and her husband behind bank-type counter. Other photo is made in box lobby with Jedy Evans shown getting mail from one of the new boxes installed.

Two-Car Collision Near San Patricio Claims One Life

A grinding two-car collision on U. S. Highway 70-380, 3.4 miles west of San Patricio, over the week-end claimed the life of a young Mexican National. The victim, Porfirio E. Gurrola, 21, Ciudad Chihuahua, Mexico, was a passenger in a sedan being driven by Eloy Mendoza, 25, of San Patricio.

Mendoza, who suffered a skull fracture and a broken arm in the wreck, still is a patient at St. Mary's Hospital, Roswell.

Driver of the other vehicle, a 1954 truck, was Billy Ray McClendon of Ardmore, Okla.

Investigation was by Officers Billy J. Miller, Roswell, and Bob Jurney, Hondo, New Mexico State Police.

The accident occurred early Sunday and was a head-on collision. State Police said the Mendoza car was on the wrong side of the road. Both vehicles were demolished.

ON MARCH 21, 1959—RUIDOSO Had Completed SIX YEARS Without a Traffic Death Now Let's Make It SEVEN YEARS! It's Been 2288 DAYS Since the last death has occurred in Ruidoso. Speed Kills Take Your Time in '59

COMMUNITY CALENDAR

July 3, 4, 5—Capitan C. of C. rodeo at County Fairgrounds in Capitan.

July 2, 3, 4, 5—Mescalero Apache annual ceremonial, dances, rodeo, baseball, feast, concession stands at Mescalero.

Oct. 10-11—Ruidoso annual Aspencade.

Sept. 11-12—Lincoln County Fair, Capitan.

June 15 thru 27—Frederic Taubes art course, Carrizo Lodge.

June 22-July 3—Kathryne Hail Travis school of painting.

The Weather

The weekly weather round-up will be found each week in the C. & L. Lumber & Supply Co. ad on the Sports Page (Page 8 today.)

Fresh Stone Ground

Whole Wheat Flour – Rye Flour
Corn Meal – Cracked Wheat Cereal

WATCHES CLEANED AND COMPLETELY RECONDITIONED **$8.00**

CARSON PHILLIPS
OLD MILL
Gifts — Cameras — Film — Books — Recorders

SOCIAL, CHURCH AND CLUB NOTES

MR. AND MRS. ROYCE STAPLES

Taylor-Staples Vows Solemnized Here At Baptist Church

Multi-hued flowers in floor baskets decorated the altar of the Ruidoso Baptist Church for the marriage of Miss Sue Taylor, daughter of Mr. and Mrs. Ray Taylor of Hollywood, and Royce Staples, son of Mr. and Mrs. Carlton Staples of Ruidoso Downs.

The Rev. Wayne Joyce performed the ceremony for the pair at 3 p. m. June 4.

A ballerina gown of white lace and satin was worn by the bride. The molded bodice is studded with seed pearls at the scoop neckline and the skirt is bouffant. Her shoulder length veil of illusion is attached to a floral tiara. The bride carried a bouquet of tiny flowers. In repeating bridal traditions, she wore things old, new, borrowed and blue, and there was a penny in her shoe.

Miss Ruth Zinn of Hollywood was maid of honor. She wore a pastel multi-colored gown and white accessories. Her corsage was of carnations.

Jackie Taylor, brother of the bride, was best man for the groom.

For her daughter's marriage, Mrs. Taylor chose a dress of pink linen and white accessories. A printed jersey costume, in which blue predominated, was worn by Mrs. Staples, mother of the groom.

Following a wedding trip, the couple will reside at Ruidoso Downs.

Mrs. Perry Honored At Layette Shower At Bonnell Ranch

A trio of hostesses entertained with a delightful summer garden party at the Bonnell Ranch at Glencoe in honor of Mrs. George Perry. Entertaining were Mrs. Ralph Bonnell, Mrs. Dave Bonnell and Mrs. Kenneth Nosker.

Mrs. Perry was showered with gifts for her layette. Gifts were placed on a table in the garden. Centering the table was a miniature basinet, filled with small pink roses.

A white cloth was spread on the refreshment table, which also was set up in the garden beneath towering trees. A basket of Martha Washington roses was arranged in the center.

Merangue mounds and chocolate cookies were served with iced tea. About 30 guests were entertained.

The party was held last Wednesday afternoon.

Anthony Club Women To Play Golf Here At Cree Meadows

Members of the Wednesday Golf Club of the Anthony Country Club were entertained here Tuesday and Wednesday at a house party hosted by Mrs. Mitchell Landers.

The Anthony golfers arrived Tuesday. Following a 9 o'clock breakfast Wednesday morning, they held a tourney at Cree Meadows Golf Course.

The Anthony club members each summer hold a tournament on some out of town course. This was the first year they had played at Cree Meadows.

Mr. and Mrs. Nathan Chesser

McCraw Home Scene Of Garden Wedding For Young Couple

The garden patio at the home of Mr. and Mrs. Harlan McCraw was setting for the marriage of Miss Betha Jean Warren and Nathan Chesser at 8 p. m. June 12.

The bride is the daughter of Mr. and Mrs. W. L. Warren of Portales and is a niece of Mrs. McCraw. The groom's parents are David Chesser of Roswell and Mrs. Lowvan Bellgar of Pambo, Ark.

C. E. Higginbotham of the Ruidoso Church of Christ performed the ceremony.

A profusion of red roses banked a green wrought iron gate at one end of the patio for the nuptials. On either side of the gate were seven-branch candelabra holding white tapers.

Before the ceremony, nuptial selections were sung by the bride's sisters, Joyce, Glenda and Patricia Warren of Portales. Miss Joella McCraw, daughter of the Harlan McCraws and a cousin of the bride, was pianist.

Mrs. Carl Ray of Lubbock, Tex., another sister of the bride, was her matron of honor.

Charles Glover of Roswell was best man for the groom.

Given in marriage by her father, the bride wore a ballerina gown of white lace over silk. The very full skirt is fashioned of many lace ruffles, extending in a modified point in back. The formal Empire bodice is topped with a jacket of lace and net with long, petal-point sleeves. A tiara of pearls and rhinestones secures her fingertip veil of illusion. The bride carried a white orchid on a white Bible.

The matron of honor wore a gown of pale pink silk in afternoon length and a white lace hat. She carried a bouquet of roses.

The young vocalists wore bouffant frocks of pink silk and, in their hair, were bandeaux trimmed with roses. Miss McCraw, pianist, was attired in a full-skirted blue dress and wore a rose corsage.

Mrs. Warren, mother of the bride, attended in a pink suit, white hat and accessories. Mrs. McCraw, the bride's aunt, chose a light blue dress, designed with full skirt and molded bodice, for the nuptials. Rose corsages were worn by both Mrs. Warren and Mrs. McCraw.

Mr. and Mrs. O. A. Warren of Goodland, Tex., parents of Mrs. McCraw, were present for the ceremony. Mrs. Warren attended in a navy suit, white accessories and wore roses.

A reception followed at the McCraw home. Guests were received by Mrs. Carl Hogue of Brownfield, Tex., aunt of the bride.

The bride's table was laid with an elegant cutwork linen cloth and centered with a three tier cake, decorated in pink and white. On the top tier was a miniature bridal couple. A mass of red roses formed a background for the table, and placed amid the flowers were tiny white doves. The table was lighted by large white tapers, tied with bows of white net. Small doves were placed in the bows.

Mrs. Phillip Chesser of Roswell, sister-in-law of the groom, poured punch. Cake was served by Mrs. Rex Whitely. June McCraw Stewart, cousin of the bride, assisted in serving.

Decor for the wedding and reception was designed by Mrs. Harlan McCraw and Mrs. Bruce Griffith.

Mr. Chesser and his bride left later for a trip to Santa Fe. For traveling, the bride selected a pink suit and white accessories and wore the orchid from her bridal bouquet.

The couple will reside at Portales, where the groom will complete his schooling at Eastern New Mexico University. The bride, who attended Abilene Christian College, is employed by a finance company at Clovis.

Other out of town guests included the groom's father, David Chesser, his grandmother, Mrs. M. Chesser, and his aunt, Mrs. Charles Williams, all of Roswell, and Mrs. Minnie Unger of Big Spring, Tex., aunt of the bride.

Your savings now earn 3% in Ruidoso State Bank.

Holland Cabin Scene Of All Day Picnic

An all day picnic was held Sunday at the Ruidoso cabin of Mr. and Mrs. W. C. Holland by the Junior Methodist Youth Fellowship of Trinity Methodist Church, Roswell.

Forty-two attended.

Mr. and Mrs. Charles Ely and Mr. and Mrs. Art Brosius are sponsors for this group.

A morning worship service and singing was conducted outdoors by David Hares, a ministerial student from Pennsylvania, who is visiting in Roswell.

Fathers of young members were honored with a special program and were seated at one table for the picnic spread.

Attending were the families of Mr. and Mrs. A. M. Brosius, Mr. and Mrs. Charles Ely, Mr. and Mrs. Bob Easter, Mr. and Mrs. John Foster, Mr. and Mrs. Jim Golden, Mr. and Mrs. Scott Crum of Dimmitt, Tex., Mrs. John Gasten and family, Mrs. Bill Koglin and family, Mrs. Edna Smith, David Hares, Dick Woolsey, Jeff Jenkins, Kay Gedby and Mr. and Mrs. W. C. Holland.

Family Reunion Held Recently At Staples Home

A large family reunion was held June 20 at the home of Mr. and Mrs. C. E. Staples, Ruidoso Downs.

It was the first time that all seven children of Mr. and Mrs. C. E. Staples had been together since 1947.

Color slides were shown and afterward a bountiful buffet dinner was served.

Present were Mr. and Mrs. Nelson Gohlke and three children of Roswell, Mr. and Mrs. Carlton Staples and two children of Beeville, Tex., Mr. and Mrs. Perry Staples and three children of Houston, Tex., Mr. and Mrs. C. R. Winston and son of Vancouver, Wash., Mr. and Mrs. Leroy Packard and three children of Hereford, Tex., Mr. and Mrs. Royce Staples, Ruidoso Downs, and Donald Staples, also of Ruidoso Downs.

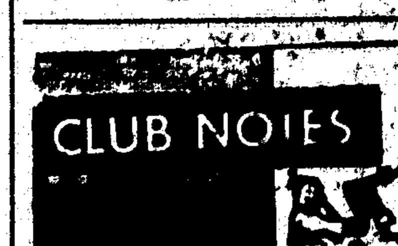

Rainbow Girls Assembly meets each first and third Thursday, 7:30 p. m., in O. E. S. hall in Palmer Gateway.

Luncheon and games every Monday starting 12 noon at Ruidoso Woman's Club building for members, local non-members and visitors in Ruidoso.

Ruidoso B. & P. W. Club meets each third Monday at 7:30 p. m., in private dining room at Monjeau Cafe.

B. P. O. Does meet each 2nd and 4th Thursdays, 7:30 p. m., Navajo Lodge.

Robert J. Hagee Post of the American Legion meets each third Thursday night in American Legion hall, downtown Ruidoso.

First Presbyterian Church Fellowship Group Women meet each second Tuesday of the month at the church.

Rotary luncheon every Tuesday at O. E. S. chapter home.

Woman's Society for Christian Service meets each third Wednesday of the month, place to be announced.

The Christian Women's Fellowship of the First Christian Church meets on the first Monday of each month for business and study at the Church at 7:30 p. m.

American Legion Auxiliary regular meeting 2:30 p. m. each first Thursday of the month, and in a joint supper meeting the evening of each first Saturday of the month.

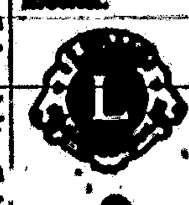
Lions supper every Tuesday night, Carrizo Lodge.

A. F. & A. M., Lodge No. 41, Carrizozo, meets 2nd Wednesday each month. R. L. Sherill, W. M.; Vernon Petty, Secretary.

RUIDOSO B. P. O. E. NO. 2086
Meets each second & 4th Monday in Stout Building, Ruidoso Downs.
Fred L. Richardson, E. R.
V. A. Miller, Sec'y.

Ruidoso Chapter No. 66, Order of the Eastern Star, meets the second Thursday of every month, 8:00 p. m., Eastern Star building, Gateway. Visiting members welcome.

B. P. O. Does meet each 2nd and 4th Thursdays, 7:30 p. m. in Stout Building, Ruidoso Downs.

Capitan News

By DIXIE SPARKS

Hi! Well it has happened again, last Wednesday, Sheriff "Sally" Ortiz with Patrolman Clayton "picked up" the two escapees from the La Tuna Correctional Institution, east of Capitan. Twice Capitan has been the scene for "capturing" escapees, the first time as you remember, were the four from the Clovis Jail and now these two. I have always heard "things as such" comes in threes. Will Capitan be the scene for the third time?? We passed the boys at the east end of the bridge, east of our Village, around 1:00 as Paul and I drove Granny to Carlsbad; the thought passed through my mind I hope the two boys will get a lift to where they are going (they did). They must have been in Capitan around one and half hours for I passed one just below Cummins Gro. as I drove into Capitan from Ft. Stanton at 11:45, then there were two when we left Capitan around 1:00. One wonders where did they have lunch or did they eat? Pearl did you feed them lunch or did either Cummins or Jenkins Gros. sell them some lunch meat?? At least we can wonder. As all of you know by now that the sewer system was voted in by the special election and Capitan will have it in the near future (but not next week). I overheard an engineer make the statement that Capitan had a natural terrain for the sewer (drainage i.e.).

So now we will have sewer and our thanks to Mayor Rench and others who got out and talked this sewer up. Mayor Rench has accomplished quite a bit since he has been in office even tho he did not have the full co-operation of all of the Villagers of Capitan in everything he accomplished. His slogan a "Bigger and Better" Capitan along with former President of Capitan Chamber of Commerce Bill Hall's "United Effort Makes a Better Community" the two combined IF we apply them we can and will be just that "A Bigger and Better Capitan with United Effort of all for a Better Community".

Mayor Rench had a very nice surprise last week when his son paid him a visit, Joseph E. Rench, Jr., lives in Houston, Tex., with his wife and three children, two girls and a boy. Joe Jr. plans to fly his plane out with his family to see Mayor and Mrs. Rench in the near future.

Buddy Hall returned to Roswell last week to have his check-up with the doctor after his tonsilectomy of last week, doing all right too.

Doug Gladfelder and a couple of friends visited in Capitan last Tuesday. While here they were going fishing at Nogal.

A basketball team in the making with two to go! A baby boy arrived in the Hollis Cummins home last week with son and mother doing fine. This is three boys for Hollis and he is all out for the basketball team, betcha. Congratulations to you both.

The entire Village of Capitan and vicinity extends their deepest sympathy to the Virgil Hall family on the loss of their daughter Jean. Words cannot convey but our thoughts are with you in your hour of need.

Dr. Jernigan, Mrs. Jernigan and son Jack left Monday for a week's vacation at Elephant Butte Dam. Dr. Jernigan has a cabin cruiser and they plan to spend most of the week on the water. It is a beauty, too. Good fishing, Doctor.

Mrs. John Lacy will be in charge of the Hobby and Antiques Booth at the Lincoln County Fair, to be held Sept. 11-12. Mrs. Lacy is asking the ranchers around Capitan to enter any and all antiques they might have for the booth. For any additional information contact Mrs. Lacy or Dixie Sparks, her helper. This, of course, is another week closer to the Fair so let's all get together and make a bigger and better Lincoln County Fair this time.

Plan now to attend the Capitan Rodeo July 3-4-5. There are three big days of fun and excitement for everyone. Just think, all that fun and not have to be out on the crowded highway over the holidays, besides Capitan needs your support to make this one the best one yet.

Johnny Soderback and Herbert Totten drove to Albuquerque last Thursday morning and picked up Johnny's brother, Rols Soderback, from Finland. Rols is 16 years old and stands 6 ft. and ¼ (quite a brother, Johnny). Rols' visa is for three months and during that time Rols will be taken on trips to California, Grand Canyon, Carlsbad Caverns and Tombstone, Arizona, among a few. He is quite amazed at the largeness of America but its vastness he loves, and likes everyone. The teenagers of around Capitan gave him a hamburger fry last Saturday night. Rols is quite a talented musician and among the instruments he plays are piano, clarinet and drums. Upon returning to Finland, Rols plans to go to college and become a doctor. Good luck Rols, and have fun while you are here. Johnny, I hope your buttons stay with you, he is all right.

That's all for this week folks, see you next week, God willing. Dixie.

MESCALERO CEREMONIAL IS DESCRIBED FOR ROTARIANS

Mrs. Eve Ball, author of histrical articles of the West and researcher into history of the Mescalero Apaches, spoke before Tuesday's noon meeting of Ruidoso-Hondo Valley Rotary Club at the O. E. S. Hall on some of the background of the annual ceremonial held by the Apaches at Mescalero around July 4 each year. She told of customs and of the rites attendant to the ancient dances and program. She was introduced by Loyd Davis, Jr., program chairman.

Visitors included Joe Evans, Francis Wagner, El Paso; Lester Morris, Midland; Ernig Norton, Galveston; Noven Dakin, Abilene, Tex.; Roy Cornelson, Big Spring, Tex.; O. L. Grimes, Ft. Worth; Cap Fugate, Corpus Christi, Tex.; Frank Wortman, Roswell, and Mrs. Ball, Ruidoso.

Very special sale famous
TUSSY LIPSTICKS
NOW ONLY **50¢** PLUS TAX

Colors as new as this summer's fashions . . . lasting as only Tussy Lipstick can be! Choose from this wonderful array

Contraband · Garden Party · Youngtime Pink · Apricot Brandy · Orangeade

and the new White Icing a lustrous frosting worn over or under your favorite Tussy color

BAKER PHARMACY
POST OFFICE BLOCK
RUIDOSO, NEW MEXICO
"One Block West of the Postoffice and Just As Reliable"
—Phone CL 7-2205—

Don't Miss Our Listings —Page 10—

For the Men—
Elk Skin Moccasins Made in Taos
The Adobe Rooneys

The Treasure Chest
The Import Shop
EXOTIC CLOTHES
Accessories
See Our Sophisticated
TEA TIMER — COCKTAIL TIMER
From Hawaii
AUTHENTIC HAND-SCREENED PRINTS
Fine Combed Cotton — Sizes 8-20
Alluring Hawaiian Colognes, Perfumes
OPEN 7 DAYS A WEEK

Spring and Summer Dresses
Values $8.95 to $39.95
Cottons, Linens, Crepes
30% OFF!
Olma's
Customer Parking at Martin's

SKYLAND DRIVE-IN
East of Ice Plant on Main Road
We Specialize In
Chicken Boxes
Steak Boxes
Hamburgers and Sandwiches
Just Call Us and Leave Your Order for Pickup
We Will Have It Ready For You
Dial CL 7-4745 – Ruidoso, N. M.

SODA-LIGHTFULLY REFRESHING

Your skin takes a beating in summer. It has all sorts of irritations to contend with. You over-sun and it turns red and sore. You subject it to constant doses of sun, sand, salt water or the purifying chemicals used in pools and it gets dry and flaky. You meander through the woods, oblivious to the poison ivy, oak or sumac along the way and down it comes with an itch. It's a target for insect attacks, and depending on the modus operandi of the biting bug, it's in for a sting or an itch.

A friend of long standing to skin in dire distress is baking soda. Add soda to your bath . . . a half pound of it per tepid tubful of water for dryness or sunburn, and if you just relax in the tub, read, listen to the radio or have a cooling drink and avoid the scrub brush or wash cloth, there's blessed relief in store. Extra dividend . . . you come clean, for soda [illegible] detergent. If you'll keep the baking soda in an apothecary jar in the bathroom with a sachet tucked in its midst, the bath water is pleasantly scented.

Apply baking soda in paste form to the [illegible] tions . . . poison ivy, oak and sumac and various insect bites . . . and the itch or sting subsides.

LOU'S Beauty Shop
Complete Beauty Service
Phone 7-3905
Gateway Area
One Block North of Gateway Ford Mtn.
REVLON PRODUCTS
No Increase In Prices
Lou Beers, Operator

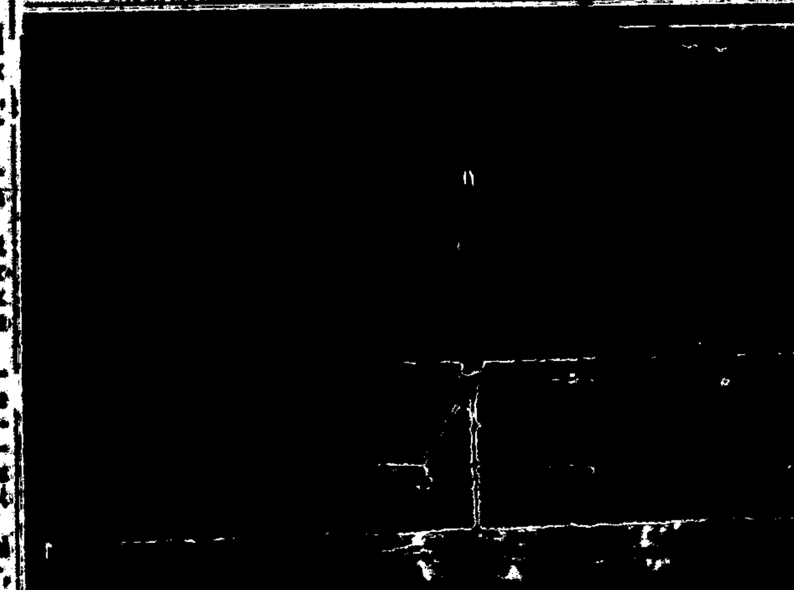

VILLAGE SHOPPING CENTER
RUIDOSO DOWNS, N. M.
WE GIVE FRONTIER STAMPS

FRESH FRYERS, Lb.	39c
SLAB BACON, Lb.	49c
U. S. GOOD BEEF CHUCK ROAST	POUND 47c
UNIVERSAL'S HARVEST BALLERINA DISHES (Guaranteed 100% Oven Proof, Detergent and Acid Resistant)	15% OFF
PICNIC ENSEMBLE, 46 Pc., Reg. 9.98, 22 Gallon Lifetime Plastic, Reg. 10.98	$4.99
TRASH CAN (Rustproof, Easy to Clean, Sanitary, Noiseless)	$6.66
WEATHEROMETER (Tells Temperature, Moisture, Atmospheric Pressure)	$1.95
Extension Cord, Indoor-Outdoor, 25 Ft.	$1.99
Aluminum Pitchers, 2½ Qt., Reg. 1.35	88c
3 Piece Barbecue Set, Reg. 2.19	$1.53
ICE CHEST, Insulated, Reg. 8.95	$6.99
GARDEN HOSE, 50-Ft., Reg. 2.48	$1.57

"WE SERVE TO SERVE AGAIN"

THE STATION THAT GIVES DOUBLE STAMPS ON TUESDAY
Ernest Pitillo's Service Station
Open 7 a. m. to 7 p. m. Daily
Ruidoso Downs, N. M.
(Formerly Shriver's Service Station)
Drive In and Enjoy Our Friendly
NUMEX SERVICE

SAVE DURING FRIGIDAIRE'S SPECIAL CELEBRATION
Beautiful New 11-Cu. Ft. FRIGIDAIRE
Regularly $279.95
ON SALE $219.95
Liberal Terms
Buckner's — Inc. —
GIFTS — APPLIANCES
Maytag — Frigidaire

We Give S.&H. Green Stamps—We Give S.&H. Green Stamps We Give S.&H. Green Stamps—We Give S.&H. Green Stamps We Give S.&H. Green Stamps—We Give S.&H. Green Stamps We Give S.&H. Green Stamps—We Give S.&H. Green Stamps

Monarch Pound
Coffee 69¢

COFFEE, Yacht Club . lb. 59¢
White or Pink 6 oz. Frozen
LEMONADE . . 8 cans $1.00
Old South 6 oz. Frozen
ORANGE JUICE . 5 cans $1.00
Price's ½ Gallon Each
Magic Freeze 59¢
10 Pounds White Rose Bag
POTATOES 59¢
Arizona Pound
GRAPE FRUIT 9¢
Long Green CHILI . . lb. 29¢
Louisiana Freestone Pound
PEACHES . . . . . 19¢

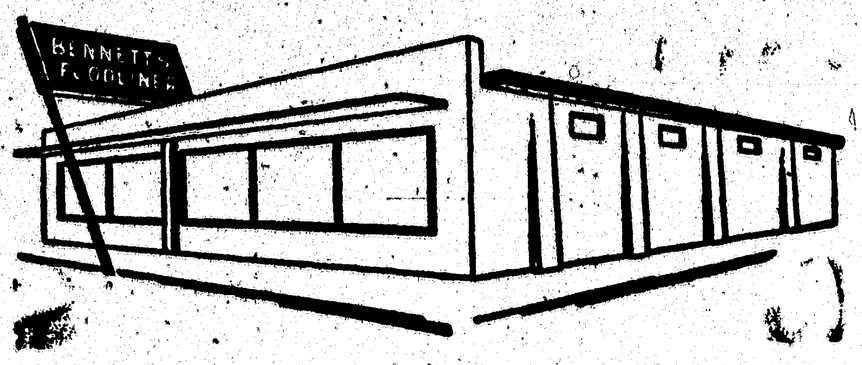

FRIDAY AND SATURDAY SPECIALS

Bennett's Foodliner

Phone CL 7-3115 - Mechem Drive, Plenty of Parking Space - Ruidoso, N.M.

We Give S.&H. Green Stamps

10 Pounds Gold Medal Each
FLOUR . . . . . 99¢
No. 303 Sunny Acres
TOMATOES . . . 7 cans $1.00
No. 2½ Ashleys
PORK & BEANS . 2 cans 39¢
4 Roll Packs Each
WALDORF TISSUE . . . . 39¢

Tuesday "DOUBLE STAMP" Day
All "CASH" Sales $2.50 or More

PORK Pound
Spare Ribs 39¢
Pork LOIN ROAST . . lb. 49¢
Center Cut Pound
PORK CHOPS 59¢
Choice Beef Pound
CHUCK STEAK . . . . 59¢
GROUND BEEF . . . lb. 49¢
Pound
Slab BACON 49¢
OLEO—Golden Brand . . lb. 17¢

* * *

DIETETIC FOODS BY MONARCH
DIETETIC ICE CREAM
MOCCASINS—Close Out, pr. 98¢

We Give S.&H. Green Stamps—We Give S.&H. Green Stamps We Give S.&H. Green Stamps—We Give S.&H. Green Stamps We Give S.&H. Green Stamps—We Give S.&H. Green Stamps We Give S.&H. Green Stamps

Taubes, Noted Artist, Believes Mass Conformity Impedes Great Art

By VIRGINIA CHAPPELL
(Ruidoso News Staff Writer)

A rebel against all mass conformity—especially in the world of art—is Frederic Taubes, well known artist and one of the world's leading authorities on paint techniques.

"The present trend of conformity," Taubes said, "is the greatest impediment to the creation of any great American art."

Taubes, a small sun-tanned man with close-cropped iron grey hair, Saturday will close his fourth annual Art Colony here at Carrizo Lodge. His students this year were from many states and included both professional and beginning artists.

Taubes speaks passionately when discussing the effects of mass conformity in any field.

"Today," he said, "it's organized eating, organized drinking. People dress alike, listen to the same radio and TV programs. There is an overwhelming tendency toward corporate activities."

Taubes, who began studying art in Poland before World War I, believes this tendency is disastrous.

"Mass man is dangerous," he said. "He is able to be influenced by many undesirable things from the outside—even Communism. This is so, because mass man has no mind of his own."

Taubes pointed out that mass conformity was not prevalent when he was young.

"Then," he said, "everything was slanted toward the individual. There was no trend for everyone to be just like the Jones'."

In discussing effects of mass conformity in the world of art, Taubes said, "We have dictators, who try to dictate what and how artists should paint. They are associated with some of our large museums."

The artist, who also is the author of 26 books on art and esthetics, contends that he is a militant writer on art dictators.

"I have the courage to attack the men in power," he said.

After studying in Poland, Taubes continued his art career in Vienna. There, he also became a draftsman and journalist on a Vienna newspaper.

Taubes came to the United States 30 years ago and has become a leading art instructor.

"My teaching and lectures," he said, "resulted in the many books I have written."

Taubes also is contributing editor to American Artist magazine. He has served as visiting professor of art at many American and foreign universities and colleges. In 1948, Taubes was elected Fellow of the Royal Society of Arts, London, England. He has given lectures at Oxford University and the Edinburgh College of Art, as well as at many U. S. institutions.

Taubes resides at New York City, where he has maintained a studio for many years. He plans to hold his fifth annual Art Colony again next summer at Carrizo Lodge.

ENLARGED SERVICES — Skyland Garage, one of Ruidoso's pioneer businesses, operated here by O. A. and Allen Lualliai, has enlarged its services with addition of this annex to its building on Main Road in Skyland. The new addition enables the firm to offer wash and grease services. Crew of the garage has been expanded, also. The firm is authorized Bear Wheel Alignment agency here, and has the complete Bear system on hand for this work.

NEWS PHOTO

Angus & Bonito

By EULA CORDER

Mr. and Mrs. Rusty Russum and children from Paducah, Tex., came up for a few days visit with the Harold Seay's at the Roy Huff cabin. Mr. Russum and Mr. Seay went fishing at the Bonito Lake and had real good luck.

A nice surprise was had by Mrs. Corder one day last week when a high school chum of hers came by for a visit. They were school friends in San Marcos, Texas. Mrs. Elsie Rolland and son Pete now live in Alice, Tex. They are visiting in Ruidoso with her sister and husband, Mr. and Mrs. Dick Cowden of Kerrville, Tex. The Cowdens have purchased a summer home in Ruidoso, the Albert place, and will spend their summers there.

Staying at the Greer place for a week are Mrs. Ethel Skinner, and her three granddaughters, Linda Skinner, Sharon Farrell and Connie Dell Thomas, all from Carlsbad. Mrs. Skinner is a sister-in-law of Floy Skinner.

Friday morning the chuck wagon and rangers' trucks came by the store, preceding the riders. This was a very interesting experience, as their cook, Major Hudson, showed us the refrigerated chuck wagon with all the good foods that would be served the men. With the Major was Cecil Easling, ranger, and Juan Luna, helper, all of Roswell, N. M.

A few hours later the riders came by on their beautiful horses. The men were all very enthused over the very beautiful and enjoyable ride through the mountains. With the riders was Bill Wingfield and Homer Glover of Roswell, both are connected with the Glover Packing Co. there.

Visitors at the Roy LaMays are Mrs. Hal Taylor and daughter Helen from Okemos, Mich. Mrs. Taylor is Mrs. LaMay's sister.

Mr. and Mrs. "Zip" Franklin, sons Jimmie and Steve of Lovington, have been at their place on the Bonito for the past week. "Zip" dug a well while here with the help of his son Jimmie and Corder's nephew, Jimmie Corder. This was a great experience for the boys.

Week-end visitors at the Bob Devers' was Mrs. Dever's mother and sister from Midland, Tex. They enjoyed the horse races at the Downs Sunday.

Mr. and Mrs. Waller Meeker from Lovington spent the week-end with the Charles Corders.

Mr. and Mrs. Barnie Hayes, Sharon, Kent and Sandra are spending a few days with Barnie's parents, Mr. and Mrs. W. M. Hayes of Lovington.

Johnnie Dale Hayes has gone to Ft. Bliss at El Paso for two weeks' camp.

Mr. and Mrs. Lewis Greer of Nogal are the proud parents of a baby boy born Saturday morning, the 20th.

Troy Lane's mother and little niece from Deming, N. M., are spending a few days with Mr. and Mrs. Lane.

Mrs. Charley Elam had two of her sisters with her this week-end. They were Mrs. Elberta Grimes from Boron, Calif., who will be here for a while, and Mrs. Emma Putt and son Jerry from Roswell, N. M.

The first phase of the various camps started Monday morning the 22nd at the Nazarene Camp Grounds at Angus. This is the Boys' Assembly and boys with their sponsors are gathering from all over New Mexico to enjoy the week's activities at this very beautiful camp site.

Acquire real estate "today." Keep it, it will keep you tomorrow. Allied Realty, Phe. CL 7-3903.

HIGH-YANK MONEY EVER
Your savings now earn 3% interest at Ruidoso State Bank.

We Proudly Announce
Our New Line of
SHADOWLINE LINGERIE
Exquisitely Detailed
Just Unpacked
New Dark Cotton Dresses
SPORTSWEAR SHOP
Exa Waltrip - Main Road

NAVAJO LODGE HOTEL
Entertainment Nightly
in Our Cocktail Lounge
With Eddie Edwards at the Piano and Guitar
Dancing Each Friday and Saturday
Nights in Our Dance Hall to the Music of
Ray Reed and His Western Band.
Our Dining Room Is Open—Featuring
Steaks and Mexican Foods
AVIS CAR RENTAL SERVICE
Our Miniature Golf Course Is Now Open

BOWLIN'S RUNNING INDIAN
Just Received!
Some Beautiful OLD PAWN
From Indian Reservation
GAY NEW PATIO DRESSES
$10.50 and $12.50
BRING ALONG YOUR HOUSE GUESTS
OPEN EVENINGS

YES, WE'RE BUSY!
Thanks to everyone for the wonderful patronage.
Our business is steadily growing and we are very grateful to our loyal customers.
PERRY'S BAKE SHOP
8 a. m. 'til 7 p. m. week-days, 8 a. m. 'til 4 p. m. Sundays
TWO HOUR SERVICE ON ANY ORDER
Cakes or Cakes for Parties Made to Order
Birthday Cakes — Anniversary Cakes — Wedding
Pho. CL 7-5582 - Ruidoso - Clovis Perry
Across Main Rd. from Ice House

OUR HOURS: 5 p. m. 'til 12 midnight
Sundays Only: 11 a. m. to 10 p. m.
Featuring Steaks, Chicken
Nob Hill Restaurant
CLOSED MONDAYS

R. E. (Bob) Carter Electric
Licensed and Bonded Electrical Contractor
PHONE CL 7-3615 — RUIDOSO, N. MEX.
YOU CAN BE SURE...IF IT'S
Westinghouse
Famous Appliances
Washers - Dryers - Ranges - Freezers and Refrigerators
W. C. C. Financing — Liberal Terms

MESCALERO APACHE WOODYARD
Juniper, Oak, Pinon
$20 a Cord
Pine
$16.50 a Cord
($3.00 Charge for cutting to stove lengths.)
Delivery charge depends on distance to be hauled.

SKYLAND AUTO SERVICE
Lou's Done It Up Right
New Annex Now Open
Wheel Alignment
Wheel Balancing
Grease Rack - Wash & Polish - Steam Cleaning
Complete Auto Service
Wrecker Service - Phone CL 7-3535

If your wheels are bent
And your Buggy Squeaks.
Hasn't been washed or greased in several weeks
Neighbor just bring the old wreck down
And let old (Nick), do it up Brown.
Come rain or shine, sleet or hail
We'll take on your car
And Nick never fails.

"Make The Summit A Habit"
MESCALERO APACHE
SUMMIT LODGE
Dining Room — Featuring Apache Fry Bread
Arts & Crafts Store — Featuring Moccasins in
Many Styles — Jewelry — Indian Hand Crafts
Rental Units — Modernly Furnished Cabins
Service Station — Featuring Chevron Products
Indian Dances — Fri.-Sat.-Sunday Nights
9 Miles Southwest of Ruidoso on Highway 70
Amid the Tall Pines in the Apache Reservation
Owned and Operated by the Mescalero Apache Tribe

ATEX OIL COMPANY
JOHN RAMSEY, OPERATOR
FOR SPEEDY SERVICE
AND GOOD PRODUCTS
AT BARGAIN PRICES
DEEPROCK STATION
On Main Road in Palmer Gateway
ALL CREDIT CARDS HONORED
S. & H. Green Stamps with Every Purchase

Private Camp For Girls To Open This Summer At Carrizo Lodge

Ruidoso's famed Carrizo Lodge this summer has been selected for Camp Lass-C, a private camp for girls 8 to 14 years of age.

Camp Lass-C will be directed by Dr. Belle Mead Holm of Odessa, Tex.

Camping sessions will be July 5-18; July 19-August 1, and August 2-15.

Dr. Holm, who holds BS, MA and Ph. D degrees is a native of Odessa. She has seen Odessa grow as have other cities—in such a way as to rob youth of the joys of the out of doors.

Camp Lass-C is part of her mission to provide youth with some of the wonderful times they otherwise might never know.

Dr. Holm is chairman of physical education at Odessa College, with extensive training in camps throughout the United States and is fully experienced in all phases of girls' camp work.

Her husband, Bill Holm, also is an enthusiast of the great outdoors, and will be in charge of the Camp Lass-C drama department.

Other camp activities will include horseback riding, ballroom, ballet and modern dance classes, conditioning exercises, canoeing, fishing, theatre arts, literature and conversational Spanish classes, golf, tennis, archery and badminton. There also will be instruction in charm.

Pauline and Herb Greggerson

Herb and Pauline Greggerson, owners and operators of Carrizo Lodge, will take an active role in making Camp Lass-C one of the most outstanding girls' camps in the country.

The Greggersons, internationally recognized square dancers and instructors, settled at Ruidoso in the early 1950s after years of teaching in colleges and universities and in various recreation departments throughout the U. S., Canada, Alaska, South America and the West Indies.

Pauline will be in charge of the Camp Lass-C dining room, and is planning nutritious and tasteful meals for the young campers.

Bill and Clara McDonald, formerly of North Platte, Neb., will be in charge of the riding horses. Bill's long experience includes service in a mounted supply train company of the U. S. Army and a cavalry remount school.

Carrizo Lodge is located just 10 minutes from downtown Ruidoso, in tall pines on the bank of Carrizo Creek. Lodge grounds are bordered on two sides by the Lincoln National Forest and on one by the Mescalero Apache Indian Reservation.

Junior girls at camp will live in cabanas with an adult counselor for each suite. Older girls will live dormitory style in the double-decked bunkhouse at the Lodge. All quarters will be inspected daily for neatness and attractiveness.

Ruidoso long has been a favorite spot for Southwesterners and is renowned for its recreational facilities, shady pines, impressive mountains and cool, healthful climate. Camp Lass-C will be another new recreational facility for this expanding resort area.

FREE DANCE
FRIDAY, JUNE 26
WESTERN MUSIC AND ROCK 'N' ROLL
—By—
JACK ROSS
And His Western Vagabonds
PLUS—Special Guest Star
Buddy Stevens Who Recorded "Try Again"
ANOTHER BIG DANCE
SUNDAY, JUNE 28
Featuring Ross and the Vagabonds
Teen Agers and Parents Welcomed!
$1.50 Couple – Ladies Free
9 p. m. 'til 1 a. m.
In Old Ruidoso School Gym

Letter to the Editor

DID YOUR "GET UP AND GO" WENT?

How do I know my youth has been spent?
Because my "get up and go" got up and went,
But in spite of all that, I'm able to grin,
When I think where my "get up and go" has been!
Old age is golden, I've heard it said,
But sometimes I wonder as I go to bed—
My ear in a drawer; my teeth in a cup—
My eyes on the table until I wake up,
E're sleep dims my eyes, I say to myself,
Is there anything else I should lay on a shelf?
And I'm happy to say as I close the door,
My friends are the same as days of yore.
When I was young, my slippers were red,
I could kick up my heels right over my head;
When I grew older, my slippers were blue,
But I could dance the whole night through.
Now I am old, my slippers are black,
I walk to the corner and puff my way back.
The reason I know my youth is spent,
My "get up and go" has got up and went,
But I really don't mind, when I think with a grin,
Of all the places my "get up" has been!
Since I have retired from life's competition,
I busy myself with complete repetition,
I get up each morning, dust off my wits,
Pick up the paper and read the "Obits."
If my name is missing, I know I'm not dead,
So I eat a good breakfast, and go back to bed.

(Contributed).

For the best wash, grease and polish job in town, bring your old bus to Lester's Indian Curio on Hi-way 70, left at the Y.

ALL NEW—This modern Conoco Service Station, opened last month by "They" Sloan, is all new, replacing the former Lucille's Skyland Auto Service on Main Road in Skyland. The pioneer landmark was operated many years by O. A. and Allen Lucille, who are now operating Skyland Garage, across the road, where they have enlarged their services and building.

RUIDOSO NEWS PHOTOS

Alto Briefs

By MRS. AILEEN LINDAMOOD

T. L. Anderson of Las Cruces and Mrs. Edith Crawford of Carrizozo who has been visiting the Andersons came up Saturday to see the George Dingwalls. They all drove down Sunday to Carrizozo to have a visit with the Alan Johnsons.

The past week-end Robert Williams of Amarillo, Mr. and Mrs. Chester Gilbreth and Jack Faris of Lubbock, enjoyed the cool weather in the Williams' home in Eagle Creek Canyon.

Mr. and Mrs. Charlie Peebles were visiting in Roswell with the Bill Smiths the past week-end.

Thursday the R. O. Pittillos were up from Tularosa for the day.

Neal Chapman and son "Bodie" of Carlsbad were in the community on business Thursday and Friday of the past week.

Bonnie McEuen and Mattie Creel were in Las Cruces Monday, Tuesday and Wednesday of last week attending a statewide lunch room workshop, for cafeteria personnel. There were three hundred and eighty registered for the three days.

The Albert Gasslers and son Stevie of El Paso were at their Eagle Creek Lodge cabin for a few days last week.

Yolanda Manley of Ruidoso stopped by Wednesday on her way home from Carrizozo.

Mrs. Alice Lindsey and children Sue and Jim are here from Denton, Texas, visiting her parents the Ernest Bloods. The children will stay on for a longer visit after Mrs. Lindsey leaves.

The Leck Cowdens of Ruidoso were showing their house guests, Mr. and Mrs. E. E. Patterson, Jr., and sons of Dyess, Texas, around this area on Tuesday making a stop at the store.

Mr. and Mrs. Hugh Walker, Mr. and Mrs. Ed Harris and Mr. and Mrs. H. B. Harris of El Paso were in Ruidoso and Alto Wednesday and Thursday of last week.

Mrs. Beth Everhart and children were over from Ruidoso Wednesday.

Mrs. Marcus Waltermire, daughter Ann, Mrs. M. Benold and Miss Betty Campbell of El Paso spent the past week at the Waltermire summer home at Eagle Creek Lodge.

Mr. and Mrs. Zack Taylor of Tatum are visiting [illegible] family the [illegible] Monte [illegible].

[illegible] Euen and son "Cooky" were in Nogal Sunday.

COUNTY BUYS $5,606.29 IN SAVINGS BONDS IN MAY

Residents of Lincoln County invested $5,606.29 in U. S. Savings Bonds during May, Tom Hood, County Chairman of the Savings Bonds Committee, has been informed. In May, 1958, the total purchases of these E and H Bonds combined were $8,175.00.

During the first five months of this year county residents invested $32,443.79 in these Bonds and $49,478.94 in the same period of 1958, the chairman said. The county has achieved 32.44 per cent of goal.

Your savings now earn 3% interest at Ruidoso State Bank.

Under all is the land. A wise man will own some of it "today." Allied Realty. Pho. CL 7-2669.

Lawnmowers – Saws – Engines
SHARPENING — PARTS — REPAIRING
WELDING — MACHINE WORK — OUTBOARDS
BARBEQUE GRILLS — STEEL FRAMES MADE
—At—
HE 7-3070 Alamogordo TURNER-CLINE 300 Virginia Alamogordo
NOTE: We give Special Attention to Out-of-Town Work
Also Mail and Ship — Visit Our Shop

BILL McCARTY FOR SAND AND GRAVEL
Dozer Work
Grader Work
Paving
Phone CL 7-4900
We Appreciate Your Business

HERE'S HOW YOU CAN WALK ON AIR!
IN COMFORTABLE MASON Velvet-eez AIR-CUSHIONED SHOES
I'd like to give you a FREE demonstration of these remarkable shoes in your home, office or store. They carry the Good Housekeeping Guarantee Seal. Imagine walking and standing all day long on foamy-soft Air Cushion innersoles. Like "walking on air"! Choose from over 170 smart, practical dress, sport, work shoe styles for men and women. Amazing range of sizes, widths, helps you get extra-comfortable fit. Reasonably priced—not sold in stores. For FREE demonstration contact me, your authorized Mason Shoe Counselor, now!
J. B. HIGBEE
Shoe Counsellor
Pho. CL 7-2511—P. O. Box 602
Ruidoso, New Mexico

A "BRIGHT" IDEA
FOR
Roofs·Metal·Masonry
ALUMANATION
Heavy-Duty Liquid Aluminum Coating
STOPS LEAKS
RUSTPROOFS
INSULATES
GUARANTEED
REPUBLIC POWDERED METALS CLEVELAND 35, OHIO
Ask for Demonstration at
See Your Lumber Dealer
—DISTRIBUTED BY—
SOUTHWESTERN GLASS & MILLWORK CO.
El Paso, Texas

GATEWAY CLEANERS
One-Day Service
On Request
SUITS – DRESSES—95c
Mark and Irene Poe—Owners and Operators
Gateway On Main Road.

900,000 NEW MEXICANS SIT IN ON COPPER TALKS

Labor negotiations are under way at Kennecott's Chino Mines Division. Union and company representatives are meeting daily to work out contracts to replace the three-year agreements that expire soon.

Kennecott has approached the bargaining table determined to be fair, reasonable and realistic in order to achieve an equitable settlement of issues in the interest of the common good.

For while these negotiations directly affect 1,800 employees, in a broader sense every one of New Mexico's 900,000 citizens has a personal interest in what happens. Directly and indirectly, the prosperity of all New Mexican's depends to some extent on the millions of dollars circulated throughout the state in the form of payrolls, supply purchases and tax payments.

Only by continuing to compete successfully in the production and sale of copper can Kennecott fulfill its basic responsibility to stockholders, employees and customers. Maintenance of Chino Mines Division as a vigorous metal producing enterprise is vital to the continuing growth and prosperity of New Mexico.

Kennecott Copper Corporation
A Good Neighbor Helping to Build a Better New Mexico

Announcing..
Entrancing
Indian Hills SUBDIVISION
Open for Public Inspection
Popular Prices—from $975.00 up
Exclusive, Restricted Residential Area
All Lots Half-Acre and Larger with Panoramic View
DAN D. SWEARINGIN, Inc.
Exclusive Agents
Located Northeast of Golf Course—Look for Signs Directing You From Mechem Drive.

Announcing
NOW AVAILABLE
Some of the Most Beautiful Homesites and Cabins in the Ruidoso Area in
THE NEW
TWIN MOUNTAIN SUBDIVISION
In Colorful Carrizo Canyon
NEW TWO-BEDROOM CABINS WITH
INSURANCE COMPANY FINANCING
House and Lot $8,500.00
Reasonable Down Payment, 10 Years on Balance.
Many Lovely Lots Available, Too.
DAN D. SWEARINGIN, Inc.
Exclusive Agents

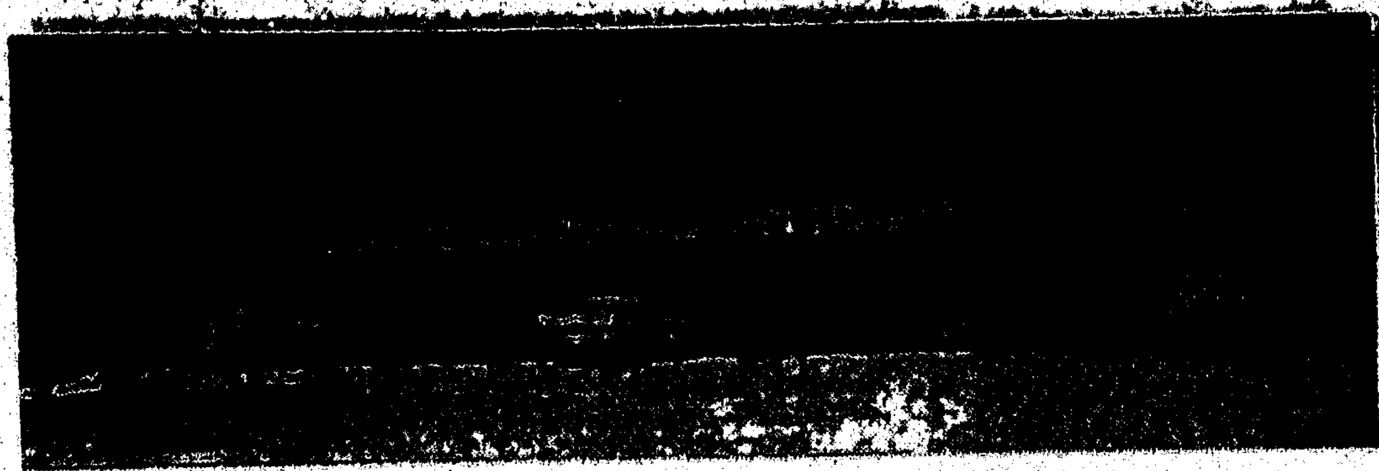

NEW MOTEL—A new motel opened here this spring in Ruidoso in the Dust, facing Main Road in the ... of the Old Mill. Operators are Mr. and Mrs. R. R. Wheatley of Amarillo, who have planned for years to make Ruidoso their home and operate a motel here.

RUIDOSO NEWS PHOTO

Canyon Echoes . . .

Mr. and Mrs. M. L. Redmann and daughter of Lancaster, Calif., were guests here last week of Mr. and Mrs. M. J. Redmann.

Mrs. Fred Wortman of Dexter is spending the summer here in the Wortmans' cabin in the Upper Canyon. She has as her guest Mrs. Kathryn Herbst of Dexter. Mr. Wortman spends week-ends here. He was here for Father's Day as were the Wortmans' son and daughter-in-law, Mr. and Mrs. Bud Wortman, and their children of Dexter.

Mr. and Mrs. Shelby Hogan of Albuquerque are visiting in Ruidoso.

Mr. and Mrs. Cates and daughter of Tulsa, Okla., are vacationing at Ruidoso.

Mr. and Mrs. W. Middleton of O'Donnell, Tex., are spending some time in their home here. They had as their week-end guests their children, Mrs. John H. Jewell and her children of San Antonio, Tex., Mrs. H. L. Trimmo of Houston and Mr. and Mrs. Joe D. Tafoya of Hot Springs.

Mr. and Mrs. L. L. Wienke and daughter, Joan, of Lubbock, Tex., are spending the summer at their Ruidoso home. Mr. Wienke is here for the weekends. During the last week, the Wienkes entertained Mr. and Mrs. E. B. Fullingham and Mary Helen Holten, all of Lubbock.

Mr. and Mrs. William Steffen and Bill, Jr., and Mrs. Leonard Wollslager of Manhattan Beach, Calif., are visiting their friends, the Bradleys, at Noisy Water Lodge.

Miss Vera Warrick, Mrs. Sam Skinner, Mrs. Monroe Brendt, Mrs. Powell Tyson and Mrs. Leroy McAlisee of Rosebud, Tex., are house guests of the Jesse Perteets.

Mr. and Mrs. E. M. Norton of Galveston, Tex., are spending their vacation at Ruidoso.

Mr. and Mrs. Walter Brown of Sweetwater, Tex., are among visitors this week at Ruidoso.

Qunice Workman and Ed Workman of Tulia, Tex., were callers in the Mack Garners' home over Sunday.

Mrs. Rita McLaurin of Ruidoso and friend, Mrs. Fred McGinty of Tahoka, Tex., are spending a few days in the Red River country.

The Mack Garners visited with their daughter and family, the Wilkersons, in Andrews last week.

Ike Kennedy is home again after undergoing surgery two weeks ago at Roswell.

Mrs. Ditterline is home from Dallas, Tex., where she underwent surgery.

Dr. and Mrs. Wratten of Wichita Falls, Tex., are spending the summer here in their home. They have as their guest their niece, Mrs. Jordan, who teaches school at Wichita Falls.

Visiting Mr. and Mrs. Roy Anderson have been Mrs. Anderson's grandchildren, Dianne and Suzanne Brady of Amarillo, Tex., two daughters of Mr. and Mrs. M. D. Brady. They were brought here last week by an aunt, Mrs. Gene Brown of Whiteman AFB. They will be returning home this week-end when their parents are to come after them.

Roy Anderson and Bob Moore were in Albuquerque early this week where Moore received delivery of a new Jeep for his Magnolia Service Station. He bought the car through Anderson Car Sales.

The Ronnie Battles were in El Paso early this week on business.

Dr. and Mrs. Sam Sholars of Bay City, Tex., are here on their annual summer visit to Ruidoso.

Paul Clements, head of the Mescalero Reservation Forest Service, and Albert Rennie, also of Mescalero, Tuesday were flown by Ralph Brown, Ruidoso pilot, to Gallup on a business trip.

The Claude Hutcherson family of Plainview, Tex., who had spent a week here at their cabin, left in their plane Wednesday morning for their home. They planned to fly back here for the Fourth of July holidays.

Mr. and Mrs. C. J. S. Durham and daughter, Nancy, Washington, D. C., are here visiting Dr. and Mrs. T. M. Collins of Big Spring, who are in Ruidoso for a month.

Visiting the H. L. Whipple, Jr., family here are Mr. and Mrs. H. L. Whipple, Sr., Lampasas, Tex., and F. C. Whipple, former mayor of Winslow, Ariz. F. C. and H. L., Sr., are brothers. Whipples report they have moved to Ruidoso to make their home and will operate their cafe year 'round.

Mr. and Mrs. Ralph Brown entertained their daughters and their families over the week-end and for a large Father's Day dinner on Sunday. Their guests included Mrs. Albert Sheelee of Plainview, Tex., her five children and one of their young friends; Mr. and Mrs. Wade Hedgecoke and children and Mr. and Mrs. Scotty Haley of Socorro. The Haley and Hedgecoke families formerly resided here.

Prestinia Brady, Hondo, was admitted as a patient June 17 to St. Mary's hospital in Roswell.

Mrs. Ben Sullivan has returned from an extensive motor trip through the midwest and Lebanon, Mo., where she visited her father, W. W. Goodwin, and other relatives. She was accompanied by her brother-in-law and sister, Mr. and Mrs. Roy Crabb, and their daughter, Diane, of Eugene, Ore., and another sister, Mrs. Carrol White of Roswell. At Lebanon a family reunion was held at the W. W. Goodwin home. The vacationers also visited relatives at Tulsa, Okla. The Crabbs had been visiting here with Mrs. Sullivan before going to Missouri.

Mr. and Mrs. F. W. Fletcher, Patricia and Carden, visited over the week-end with the Rev. and Mrs. F. E. Taylor on Meander Drive. The visitors were honored at a mountain trout dinner by Charles Butler and Rev. Taylor during their stay. The meal was served in the patio of the Taylor home.

Sabatino (Vince) Ognidene of Chicago, Ill., his wife and four children are spending a week here at the Tall Pines Cabins. The Chicagoans have been attending the races and sight-seeing in the area during their stay. Mr. Ognidene is a sausage manufacturer in Chicago.

Mr. and Mrs. J. P. Cruse of Del Rio, Tex., are vacationing in Ruidoso. Mr. Cruse has been in the real estate business at Del Rio for the last 43 years.

Expected here soon are Mr. and Mrs. Lester Young and their daughter, from Athens, Ohio, to be guests of their aunt and uncle, Mr. and Mrs. J. H. Violet, who have a cabin here on Main Road opposite Pines Motel, and of the Violet's son-in-law and daughter, Mr. and Mrs. H. L. Richardson.

The Dick Cowdens have moved to Hollywood from Kerrville to make their permanent home in this area.

Crossword Puzzle

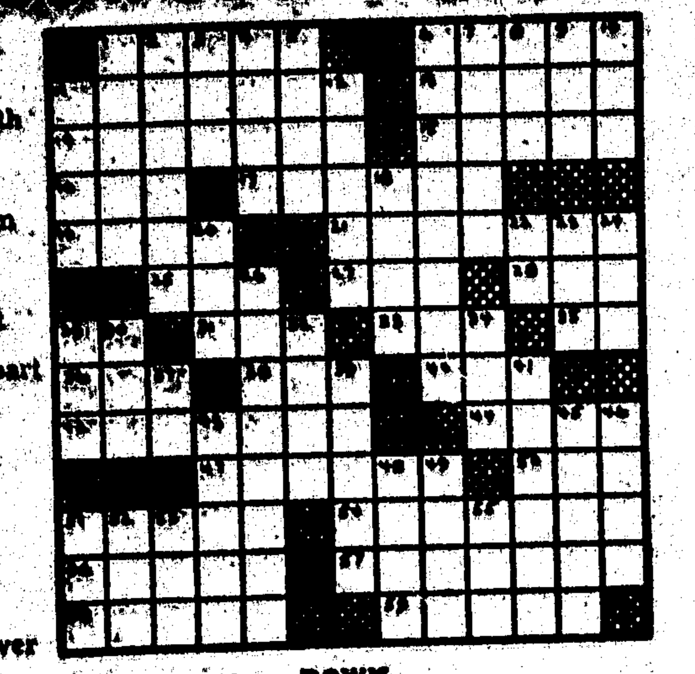

ACROSS

1. Gown
6. Halts
11. One-fourth
13. Test
14. Lie
15. Revive
16. —— cream
17. Of life
19. Limited time
21. Five-cent coins
25. Baglike part
27. Moose
28. Born
29. Perform
31. Peck
33. Number
35. Article
36. Stir
38. Color
40. Neither
42. Arguer
44. Brain cover
47. Musical work
50. Distant
51. Poetry muse
54. Ocean
56. Glossy fabric
57. Enlists
58. Movie actors
59. Inheritance factors

DOWN

1. Numbskull
2. Estimators
3. Go astray
4. Stump
5. Combining form; bristle
6. Afflicted
7. Wheel rut
8. Petroleum
9. Buddy: slang
10. Crafty
11. Leave
12. French river
18. Slope
20. Crazy
22. Printers' measure
23. Meadow
24. Japanese coin
26. Comic strips
28. Father
30. Poem
32. Existed
34. Bow
37. Prefix: Toward
39. Hang in folds
41. Disturb
43. Moving
45. Train tracks
46. Curves
48. Flavor
49. Land measure
51. English letter
52. Rodent
53. Sweetsop
55. Electrified particle

Answer to Puzzle

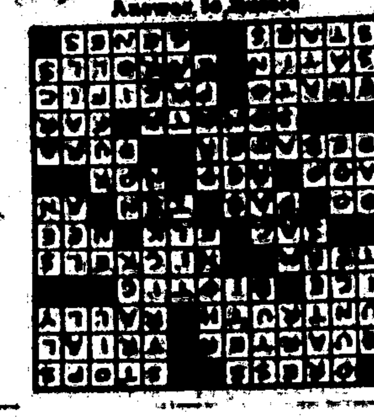

TRAVEL
THE HOSPITALITY ROUTE 70 COAST TO COAST

HARRIS TV & RADIO
DuMont, Admiral and Emerson
Color and Black & White TV
We Can Service Your R. C. A.
TV Sets and All Makes of Radios
Pho. 3181 — A. B. HARRIS

Everyone Checks Our Listings on —Page 10—

Louis Philippe of Ruidoso
Quality and Fast Service – Overnite Film Developing – Jumbo Prints at Standard Prices
Complete Color Service

CRUSE REALTY CO.
806 AVENUE F.
DEL RIO, TEXAS

WE HAVE DR. BRINKLEY'S mansion for sale, at half price of what the home cost, seven acres of ground, all antique furniture, 14 bedrooms, swimming pool, pipe organ cost $30,000. Would make one of the finest Country Clubs in any Country, with the building of the large dam in Del Rio, Texas.

ONE OF THE LEADING MOTELS, in Del Rio, 42 units, all frigid air-conditioning, phones in all, nice swimming pool, large lobby and two bedroom living quarters, $260,000, $75,000 down, easy terms on balance.

If interested in business lots, we have 40 right on highway 90 North of Del Rio, one of the best buys for speculation there is.

HAVE TWO SECTIONS, four miles east of City Limits, half of minerals, only $40.00 an acre, easy terms, one of the cheapest buys in the state of Texas.

HAVE AN APARTMENT HOUSE IN CISCO, TEXAS, ideal for retirement couple, four two bedroom apartments, nicely furnished, garages for all, two blocks of postoffice, will trade for property of equal value, will take cash difference or pay cash difference. $12,000.

WE HAVE MANY GOOD BUYS IN Del Rio, Texas, and other good towns, also some good ranches and other property for trade or sale. We will be here for the summer, for any information please write us at

Box 1091, Ruidoso, N. M., or
Write or Call J. P. Cruse, 806 Avenue F.
Phone 5-5445
Del Rio, Texas

SAVE TIME
SAVE MONEY
SAVE LABOR
Have Us Deliver to Your Job
READY-MIX CEMENT
For Any Work You Need.
J. A. BURNS
LBR. & SUPPLY CO.
Hollywood Pho. CL 7-3875

SPANISH NOOK CAFE
Open Monday Through Thursday
5 p. m. to 11 p. m.
Open Friday — Saturday — Sunday
10 a. m. to 2 p. m.
5 p. m. Until —
Specializing in Spanish Foods
and Steaks
KEN NEWTON

ASK . . .
Fred Gresswell
HOW the new
BETTER PROTECTION
All-In-One Insurance
PROTECTS Your Home
Personal Property
Your Liability
GENERAL
SAVES YOU MONEY
HOME OFFICE • SEATTLE, WASHINGTON

PULL THE PLUG ON STOMACH UPSET
without interrupting sleep or work!
When constipation sours your stomach, you feel logy, headachy. Taken at bedtime, Black-Draught is "timed" to relieve constipation first thing in morning—without harsh griping or urgency! This amazing "overnight" laxative helps sweeten sour stomach too. Then life looks sunny again! Made from pure vegetable herbs, thorough but gentle. Get Black-Draught.
In Powder or Granulated form . . . and now in new, easy-to-take Tablets, too.
When constipation sours young digestions, get Syrup of Black-Draught. Tastes honey-sweet!

NEW PHONE NO.
AGUA FRIA ESTATES
ES 8-4500
Bruce Griffith

We Serve A
Smorgasbord
Only on Friday Evening
—BUT—
The Cafeteria
You'll find delicious food, cafeteria style, at lunch and evening meals on other days.

Zemo Great for Minor Burns, Cuts
Zemo, a doctor's formula, liquid or ointment, soothes, helps heal minor burns, cuts, bruises. Family antiseptic, eases itch of surface rashes, eczema, teen-age pimples, athlete's foot. Stops scratching, so aids faster healing. For stubborn cases, get Extra Strength Zemo.

Now! Gillette Adjustable Razor

$1.95

Quick Relief of HEADACHE
Ease PAINS OF HEADACHE, NEURALGIA, NEURITIS with STANBACK TABLETS or POWDERS. STANBACK combines several medically proven pain relievers . . . The added effectiveness of these MULTIPLE ingredients brings faster, more complete relief, easing anxiety and tension usually accompanying pain.
Snap Back with
Test STANBACK against any preparation you've ever used

KATHRYNE HAIL TRAVIS
PAINTING CLASSES
Adult Beginners and Advanced Students
Art Supplies — Next to Post Office
Picture Frames — Write for Brochure—Box 873

THE GIFT OF 1000 USES!

NEW Swingline HIGH COMPRESSION STAPLE GUN ONLY $4.95

All those exciting features—and more! This low-low priced, indispensable tool for every home fires 100 staple nails before reloading...drives staples into wood, plastic, plaster, etc. This little wonder delivers as much driving power as machines twice its size and weight! Driving power as machines twice its size and weight! Patented push-button open-channel loading makes it completely jam-proof! Takes two staple sizes: ¼" and 5/16". Lightweight...maneuverable...easy for the little woman, too.
Staples 101-4—¼" leg 1 M to Box .59
Staples 101-5—5/16" leg 1 M to Box .59

RUIDOSO NEWS
THE TOOL OF 1000 USES!

WAGON TRAIN
Open Thursday Through Sunday — 5 p. m. 'til . . .
Junction Highways 70-37
DELICIOUS CHUCK WAGON FOOD — ALL YOU CAN EAT

Barbecue Beef or Ribs	$1.50
Half Chicken, Barbecued	$2.00
Charcoal Steaks, Prime Ribs	$3.00

With All the Trimmin's
Reservations Made for Large or Small Parties — CL 7-4796
Ray and Juanita Boggs, Owners and Operators

BUFFETERIA
Something New and Different
The modern place to dine. Serve yourself from a large variety of good, well-cooked food.
Lunch $1.25 Dinner $1.50
Children Under Nine 75c
Drink and Tax Included
OPEN 10:30 A. M.

GATEWAY MILL
Building Contractor
CUSTOM-BUILT
Cabinets, Fixtures, Mill Work
Formica Our Specialty
G. B. Waltrip & Son — Owners
Gateway On Main Road

More car than this Impala Sport Coupe is hard to find at any price.

clings to curves like a cat on a carpet!
the travel-lovin' Chevrolet

Nothing else but a dyed-in-the-wool sports car like the Corvette can take a turn with such solid assurance!

It's easy to see where Chevrolet gets its road sense. With big coil springs at every wheel, a firm, wider stance and all of its pounds distributed with painstaking care, Chevy's *born* with it.

The only thing that may be hard to understand is how it can offer the ride it does, along with so many other luxury-car virtues, and still compete in the low-price field.

We use the word *compete* only in the sense of price. For with a ride as special as Chevy's, real competitors are hard to come by. There's a world of difference between Chevrolet's coil springs at all four wheels and the leaf springs that most other cars still use. Take a Chevy down a snaky back road and you'll *feel* the difference in the sure way it holds through curves and shoots over rough spots with hardly a ripple.

This one's really made to travel and loves every minute of it.

CHEVROLET

Stop by your local authorized Chevrolet dealer's and sample Chevy's road sense!

POWELL CHEVROLET
Tularosa, New Mexico — Telephone 461

Pari-Mutuel Handle Passes $2 Million At Downs For '59

Pari-mutuel betting at Ruidoso Downs for the 1959 meet is stacking up about 30 percent ahead of the same time in 1958. Two million and a quarter dollars had been bet at the end of 12 days of racing last weekend, the exact total being $2,-262,211!

A pair of two-year-old longshots grabbed the spotlight in the early races at Ruidoso Downs here Friday as a crowd estimated at 2375 watched the opening of the week-end program.

Granite Dust, a chestnut thoroughbred filly out of the rapidly improving stable of E. C. Gosselin of Oklahoma City, upset the odds in scampering home in front in the 350-yard maiden third race to return $69.60, $22.20 and $9.60 to her backers. Granite Dust is eligible for both the Quarter Horse Futurity and the All-American Futurity.

And right behind her, in the fourth race, Dixie D., owned by J. T. Dillard of Big Spring, Tex., won the four-furlong dash for two year-olds and paid $43.00, $18.60 and $8.60.

It was Texas day at the mountain track as Texas owners won six of the first eight races—three of them from Big Spring.

The track was rated fast, but cloudy weather and earlier rain allowed for slowing conditions.

PariM-utuel Handle Totaled $119,545

A cooling shower transformed the track to "muddy" in the late races.

Tray Bar, with a wire-to-wire lead, captured the featured "Shiers Pharmacy" Purse in a time of 1:09 over the five and a half furlong distance. The winner, owned by Franklin Cox of Chandler, Ariz., returned $22.20, $5.60 and $3.70 for Bruce Brinkley's ride.

A photo-finish in the "Capitan Allowance" 10th race saw Mr. Bruce and Brandyblaze cross the line together and Mr. Bruce win by a look at the movies. Owned by A. B. Green of Purcell, Okla., Mr. Bruce paid $10.30, $4.90 and $3.30.

Bite Size and Trisplay finished one-two in the 12th race to pay $68 in the quinella.

Friday's results:

First race, 5½ furlongs—Dancing Deedle, Jerrie Currie, Big Spring, Tex., owner, T. Osment up, $5.50, 3.10, 3.10; Chicoole, 7.10, 5.40; Kings Boy $8.20. T—1:08.8.

Second race, 5½ furlongs—Ak-Sue, B. G. McKee, Eden, Tex., H. Baker up, 18.60, $7, 4.20; Chantilli Lace, 3.50, 2.90; Easette, 5.90. T—1:08.8.

Daily double—$38.50.

Third race, 350 yards—Granite Dust, E. C. Gosselin, Oklahoma City, E. Armstrong up, 69.70, 22.20, 9.60; Mary Sunshine, 9.90, 6.10; Hay Meadow, 3.20, T—18.5.

Fourth race, 4 furlongs—Dixie D., J. T. Dillard, Big Spring, Tex., H. Baker up, 43.00, 18.60, 8.60; Bull Liege, 4.40, 3.10; Eddie Pere, 3.30. T—46.4.

Fifth race, 870 yards—High Universe, W. A. Knox, Houston, R. McEwen up, 3.80, 3.30, 2.90; Easter's Filly, 9.40, 5.90; Native Copper, $7. T—47.5.

Sixth race, 4 furlongs—Debonair Dandy, Jerrie Currie, Big Spring, Tex., E. Minchey up, $3, 3.30, 2.20; Dorothy B. [illegible], 2.40, 2.30; Tall Mike, 3.30. T—47.

Seventh race, 5½ furlongs—Net Man, Roy Seeley, Blythe, Calif., R. Ford up, 11.20, 6.50, 4.50; Annie Dear, 13.70, 6.30; Sissy Girl, 2.80. T—1:06.8.

Eighth race, 400 yards—Breeze Bar, Doug Phillips, Dallas, E. Armstrong up, 3.20, 2.90, 2.80; Dazzling Dial, $3, 2.50; Bachari, 3.20. T—21.

Ninth race, 6½ furlongs—Sugar Madison, Richard Hazelton, Phoenix, E. Minchey up, 4.90, 4.10, 3.50; Miss Ligaroti, 15.60, 8.50; Man's Alibi, 5.70. T—1:21.6.

Tenth race, 400 yards—Mr. Bruce, A. B. Green, Purcell, Okla., R. Lujan up, 10.30, 4.90, 3.30; Brandyblaze, 4.10, 3.30; Garcia Doll, 9.20. T—20.7.

Eleventh race, 5½ furlongs—Tray Bar, Franklin Cox, Chandler, Ariz., B. Brinkley up, 22.20, 5.60, 3.70; Comic Turn, 3.80, 2.50; Maderos Dream, 2.60. T—1:09.

Twelfth race, one mile and 70 yards—Bite Size, Milton Sapp, Holbrook, Ariz., J. Sherman up, 18.40, 4.60, 4.60; Trisplay, 7.70, 7.10; Ozark Emp[illegible], 6.20. T—1:40.6. Quinella—$68.

Circle K Stables Hit Saturday

Circle K Stables of Albuquerque continued its winning ways at Ruidoso Downs Saturday, racking up its seventh consecutive victory and eighth in 10 starts. Its other two entries finished second and third and in 1959 Circle K has never been out of the money.

All Circle K horses have been ridden by Jockey Joe Sherman and all have been trained by the stables' owner, Dick Orr.

Saturday's Circle K victory came in the eighth race when Fleet Pere scrambled home first over the 6½ furlong distances. It was Fleet Pere's third victory in three starts at the current meeting.

No Gal, a five-year-old brown gelding owned by W. L. McDonald of Artesia, N. M., and ridden by Roberto Lujan nosed Aortic in a driving finish to the wire in the featured seven-furlong Holleman Allowance. No Gal paid $8.50, $3.60 and $2.90 for his 11th race victory.

Longest price of the day was returned by Beulah Fay who paid $44.10 to her backers in winning the 5½ furlong sixth race.

A crowd of 4,200, up 30 per cent over the similar date last year, wagered $205,561 at the parimutuel windows. The day was cloudy and cool and the track was good.

The daily double was worth $71.80 and the quinella $17.10.

Saturday's results:

First race, 5½ furlongs claiming—Sturgeon, James Walsh, Artois, Cal., D. Banks up, 14.60, 6.10, 3.60; Rita's Babe, 5.60, 3.30; Big Bargain, 2.60. T—1:11.6.

Second race, 6 furlongs—Pride O' Tony, Mrs. Carl Davidson, Albuquerque, E. Armstrong up, 11.20, 4.70, 3.10; Jay Tan, 3.30, 2.50; Our Bim, 2.90. T—1:19.6.

Daily double—$71.80.

Third race, 400 yards—Furioso, L. M. Thomas, Moreland, Idaho, K. Chapman up, 12.20, 4.80, 3.60; Amber Sun, 3.30, 3.30; Tatoosito, $7. T—21.5.

Fourth race, 350 yards—Tonta Tex, Gill Cattle Co., Tucson, Ariz., R. Figueroa up, 13.50, 6.30, 4.70; Cheeta Chick, 4.60, 3.60; Double Twist, 9.70, T—18.9.

Fifth race, 7 furlongs—Mad Answer, Bob Lucas, Fort Worth, Joe Sherman up, $36, 14.10, $10; Dark Talk, 6.20, 4.70; Ben's Roy, 15.10. T—1:32.2.

Sixth race, 5½ furlongs—Beulah Faye, Roy Gaines, Sinton, Texas, H. Baker up, 44.10, 22.20, 7.60; Game Thymus, 4.30, 3.10; Royal Jet, 3.10. T—1:10.6.

Seventh race, 400 yards—Ida Louise, Ernest St. John, Phoenix, H. Baker up, 13.80, 7.30, 5.30; Blue Bars, 8.30, $6; Jimmy Later, 4.10. T—21.1.

Eighth race, 6½ furlongs—Fleet Pere, Circle K Stables, Albuquerque, J. Sherman up, 6.70, 3.70, 3.10; Golden Bear, 7.90, $6; Ruler's Champ, 6.20. T—1:24.

Ninth race, 5½ furlongs—Jimo, Palo Verde Stables, Ruidoso Downs, N. M., C. Burleson up, 16.90, $8, 4.10; Mott, 6.50, 3.90; Dream Mint, 2.70. T—1:09.

Tenth race, 550 yards—Spotted Mama, J. P. Lomax, Skiatook, Okla., Kenneth Chapman up, 31.60, 8.70, 3.90; Be Bold, 3.40, 2.50; Dr. Rand V, $3, T—28.6.

Eleventh race, seven furlongs—No Gal, W. L. McDonald, Artesia, N. M., Roberto Lujan up, 8.50, 3.60, 2.90; Aortic, 3.30, $3; Ludier, 10.30. T—1:30.2.

Twelfth race, one mile—Pigeon Patter, C. W. Morton, Phoenix, Joe Sherman up, 4.10, 2.90, 2.60; Sand T., 4.10, 3.50; I Cant Eh, 9.90. T—1:49.

Daily double—$71.80. Quinella—$17.10. Attendance 4,200. Track good. Weather cloudy and cool. Handle $205,561.

Place Horse Pays $110.90

Royal Web, a 70-1 shot, returned one of the richest payoffs for placing second in Ruidoso Downs history Sunday, rewarding place and show bettors with $110.90 and $37.50.

Royal Web led all the way in the 12th race only to be nosed out in the stretch by Rhumba King. The latter paid $10.20, 5.60 and $4.10. Hit Show finished third in the mile run.

A combination of Royal Web and Rhumba King also meant a hefty $435.80 quinella return.

More than 6,350 fans, watching under cloudy skies saw Flying Tom upset favored Spanish Charge in the featured 11th race, the Maid of Cotton Allowance. The Pima, Ariz., horse, rounding into the top 870-yard runner at the mile-high track, paid $16.50, $3.10 and $2.60. Spanish Charge returned only $2.40 and $2.20 while third place bettors on May High got $4.50. The time on a good track was a respectable 46.3 seconds.

Earlier in the 12-race program daily double bettors received $106.40 for picking Bull Jr. in the first race and Rice's Regards in the second.

Good payoffs marked most of the races and helped stimulate pari-mutuel betting. Total handle was $238,-403.

Sunday's results:

First race, 5½ furlongs—Bull Jr., F. Scarlett and C. Joy, Kirtland, Ariz., 18.50, 7.10, 3.70; Spotted Choice, 3.80, 2.50; Stone Free, 3.50, T—1:06.

Second race, 6½ furlongs—Rice's Regards, Thunderbird Stables, Alamogordo, 8.60, 4.40, 3.00; Little Cap, 11.90, 6.90; Precioso, 5.10. T—1:21.

Daily double—$106.40.

Third race, 350 yards—Flight Deck, John Land and M. T. Short, San Antonio, Tex., 9.80, 4.40, 4.00; Buster's Chick, 4.00, 3.70; Sammy's Bowery, 4.40. T—18.1.

Fourth race, 350 yards—Leanna Leo, R. D. Stanfield, Broken Arrow, Okla., 6.00, 2.80, 2.20; Jag, 3.00, 2.30; Hy Mary, 2.40. T—17.9.

Fifth race, four furlongs—Will Return, Mr. and Mrs. D. A. Hallimark, Clovis, 11.20, 3.80, 3.20; Rhyme or Reason, 3.40, 3.20; Ak-Glenn, 5.80. T—47.3.

Sixth race, 5½ furlongs—Mr. Noble, K. T. Rice, Windermere, Fla., 6.20, 3.80, 3.80; Miss Heeler, 6.50, 5.30; Double Scandal, 14.70. T—1:08.

Seventh race, 1 mile and 1/16—Early Dividend, La Donna Archart, San Jose, Calif., 12.30, 6.20, 4.20; Spotty, 14.20, 9.30; Kinkajou, 4.50. T—1:58.4.

Eighth race, six furlongs—Volr, Watson and Arnett, Carlsbad, 10.00, 5.10, 3.50; His Jack, 5.60, 3.80; Wrakumbak, 3.20. T—1:15.4.

Ninth race, 400 yards—Irish Day, Slaton and Gilmore of Santa Rosa, N. M., J. Sherman up, $14, 4.70, $3.60; Surelike Ma, 3.20, 2.80; Garcia Doll, $4.40. T—20.9.

Tenth race, 400 yards—War Chic, Western Stables of Los Alamitos, Calif., owner, J. Myers up, 16.60, 7.30, $4; Antlers Trade, 4.40, 2.70; Pana Bar, 2.80, T—20.6.

Eleventh race, 870 yards—Flying Tom, Vance Marshall of Pima, Ariz., E. Armstrong up, 16.60, 3.10, 2.60; Spanish Charge, 2.40, 2.20; May High, 4.50. T—46.3.

Twelfth race, one mile—Rhumba King, D. W. Adams of Prescott, Ariz., 10.20, 5.60, 4.10; Royal Web, 110.90, 37.30; Hit Show, 5.30. T—1:43.2.

FOR SPORT OR WORK—The Willys Jeep Agency in Ruidoso, serving both Lincoln and Otero Counties, is the R. H. Anderson Car Sales located in Hollywood. Besides Jeeps for work or play, Anderson's car lot is also dealer for Pontiac passenger cars, and has a large stock of new and used cars and trucks of all makes. A full stock of Jeep parts is also handled by Anderson Car Sales. RUIDOSO NEWS PHOTO

Three-Day Rodeo Slated Next Week By Capitan C. Of C.

An event-packed Rodeo will be held July 3-4-5 at the Capitan Fair Ground, with the program opening daily at 2 p. m.

Rodeo stock, which is S. R. K. approved, will be furnished by Troy Lane.

Daily events will include calf roping, bull dogging and riding, bareback and saddle bronc riding and a ladies' barrel race.

A $20 entry fee will be charged for all events, with the exception of the ladies' barrel race which will be $10.

On July 4 there will be a Cowboy Dance at 9 p. m. Admission for men will be $1.50 each. Women will be admitted free.

The Rodeo is being sponsored by the Capitan Chamber of Commerce.

Tight Game In Softball Anticipated

The tightest game so far this season among teams battling for top place in the Softball League is anticipated by fans next Wednesday night, when the CPS Team goes on the diamond at the School Athletic Field to challenge the Ruidoso News-Ruidoso Gas nine.

"We're really looking for the hottest game of the season," said Joe Coe, manager of the CPS Team. "We understand the Ruidoso News-Ruidoso Gas Team has a new pitcher—an import from California, and we don't know what all he's got."

The California pitcher may mean a turning point in the lead the CPS Team has held all season.

"We've got a lot of fine hitters on the CPS Team," Coe said, "but a red-hot pitcher can give anyone a bad time."

In a recent game against C & L Lumber Team, the score was 18-0 in favor of the CPS. LeRoy Gooch chalked up two homers, Ralph McCuire and Jack Wilson each brought men in over home plate. Leo Pagel is another consistent hitter on the CPS nine.

In another recent Softball League game, Ruidoso News-Ruidoso Gas humbled the Ruidoso Downs Firemen.

IN NAVY RODEO—Marine Acting Sgt. Royce Gothard, son of Mr. and Mrs. R. C. Gothard of Ruidoso, participated in the 12th Annual Navy Relief Rodeo held at Camp Pendleton, Calif., June 13-14. He vied for prizes including saddles, boots and stetsons. All proceeds of this, the world's largest free rodeo, go to support of Navy Relief Society.

CUBS STILL HOLD LEAD IN LITTLE LEAGUERS

The Cubs still are away out in front in Little Leaguer games played this summer.

Their winning streak was red hot Monday night when the Cubs trounced the Red Sox with a 27-2 tally.

The Cubs have captured all but two games played during the current season.

Coaching of the Cubs now has been taken over by Pat Patterson of Ruidoso Downs. The job formerly was the responsibility of Leo Park and Mills.

Downs Heads Into Snappy 5th Week-End

"The San Patricio Allowance" is highlighted this afternoon (Friday) as the Downs glides into its fifth week-end of racing. Little Timid, owner-trained by M. T. Cannon of Amarillo, Tex., looks the probable favorite after her excellent effort to Ahba's Bull. She was narrowly beaten in track record time. Frontier Saga, also owner-handled by Everett R. Hale of Lawton, Okla., is a winner and a third in her most recent effort. Hunker, carrying the hopes of the Burguette Ranch, Vaughn, is [illegible] right now—has won two handily in earlier company.

Remaining challengers: Miss Dana, [illegible], Flo's Delight, Pretty Clever, Sleepy Ned and Live-[illegible] an old timer, favorite back for [illegible] at the meet.

The tenth is an open 550-yard quarter horse allowance with Hopeful Lady, belonging to Tom Slone of Palacios, Tex., looking good after her recent sparkling on the pace performance in an 870. Blue Bars, representing the D. K. Brokaw, Inc. of San Juan Capistrano, Calif., was narrowly beaten her only start.

Remaining contestants: Chick Fleet, Hy Leonidas, Kid Sid, Junior Skelly, Vanhorn, Air Pocket, Val's Babe and Teddy Blue.

Consensus of opinion after last week's racing:

Leanna Leo, belonging to R. D. Stanfield of Broken Arrow, Okla., made it two in a row and it looks like she justifies the $8600.00 penalty payment that made her an eligible in the first running of their $120,000 (estimated) All-American Futurity.

Flying Tom, owned by Vance Marshall of Pima, Ariz., may be the best 870 horse here.

Prelim Trials Set Saturday

Thirty-four youngsters parade postward for the preliminary elimination trials toward the Tenth Annual Running of the Ruidoso Thoroughbred Futurity—richest stake ever to be run in the Sunshine State.

Four trials, going 6 furlongs, share eighth, ninth, tenth and eleventh places on the placing card for Saturday.

These colts represent many states with the probable co favorites off recent efforts in these heats appearing to be: Dixie D., belonging to J. T. Dillard, Big Spring, Tex., and Miss Specchie, owned by L. E. Patterson of Long Beach, Calif., in the First Division; Debonair Dandy, carrying the colors of Jerrie Currie of Big Spring, and Tight Nit, representing the D. K. Brokaw, Inc. of San Juan Capistrano, Calif., in the Second; Forward Gunner, owned by Lewis Douglas of Tucson, and Wichita Maid, young hopeful of Claude Cowan, Sr. and Jr., of Raton, in the Third Division while the penalty payment eligible, Pawhuska Sam, owned by Gomer Evans of Tulsa, will have Robert Mundorf, one of Omaha's leading riders, in the saddle in the Fourth Division. Will Return, belonging to Mr. and Mrs. D. A. Hallmark of Clovis, seems a likely choice here.

Seventh event — "The National Cotton Council Allowance"—is a 400-yard open 'short' horse dash made up of a field of good ones: Outrider, Blue Fleet, Lena's Bar, Doll Up, Red Ryder, Cactus Comet and Bobette Parker, with Lena's Bar, carrying the colors of Oklahoman Walter Merrick appearing to hold a slight edge.

Contention runs deep as a talented field of runners, all winners but two, step onto the Downs re-surfaced raceway in the 6½ furlong "West Texas Handicap" on Sunday. Little Ike, owner-trained by D. B. Plummer of Pleasanton, Calif., shapes up the probable favorite after a convincing win his last start. Fleet Gayle, co-owned by Greely and Conger of Great Falls, Mont., had trouble last out—was closing well. Consistent Ahba's Bull, representing Watson and Arnett of Carlsbad, is a two-time winner in good form right now.

Remaining entries: No Gal, Hickory Red, Riccaire, Quick Thrust, Wish-U-Well, Make Up Clouds and Jimo.

The 870-yard "Carl Mercer Allowance" sees the quarter horse and the thoroughbred vieing for honors at this distance. The thoroughbred, Red Jones, belonging to Paul and H. T. Smith of Ardmore, Okla., was a late scratch in last week's racing but will, in all probability, step postward the choice again. Steamed Up, Arizonan R. S. Snedigar's thoroughbred, was on the pace in her last out—an 870—and should improve while Bob Rope, owned by W. L. McDonald of Artesia is a steady going sort.

Remaining contestants: Flying Charm, Mister Tris, Magic Kingdom, High Universe, May High, Frijole Route and Fallen Market.

Jockey standings as of June 25: Elbert Minchey 138, Jack Wallace 91, Joe Sherman 73, Ramon Figueroa 70, Benny Roller 70 and Kenneth Chapman 62.

Trainer standings as of June 25: Clayton Tolliver 66, Bob Arnett 46, Dick Orr 44, W. A. Simpson 39, Richard Hazelton 38 and Jim Curry 37.

RUIDOSO MEN MAKE HORSEBACK TRIP TO WHITE MOUNTAIN

A group of Ruidoso sportsmen made a horseback fishing trip over the weekend to White Mountain Park. In the group were Joe Coe, Jake Harris, Bob Pfor, Harlan McCraw and W. A. Hart.

The men fished on North Fork.

"All of us got our limit," Hart said upon their return. "We really found fishing good."

The men left Saturday, camping out that night. They returned here Sunday afternoon.

The Weather

Date	Hi	Lo	Precip.
17	88	45	.00
18	87	45	.00
19	83	49	.50
20	83	48	.00
21	86	48	Tr.
22	84	48	.00
23	84	51	.01

Precipitation since Jan. 1—4.42 in.
Precipitation this month—1.06 in.

TWO STORES TO SERVE YOU
Ruidoso
Phone CL-7-4785
Hollywood
Phone CL-7-2815

IT'S NEAT, REAL NEAT
The way so many of our business firms have remodeled and dressed up for 1959!
WE TAKE OUR HATS OFF TO THOSE PROGRESSIVE FIRMS WHO TRY TO STAY AHEAD OF THE CROWD BY GETTING READY AHEAD!
We have receipts and will sign you up!
C. & L. LUMBER & SUPPLY
C. L. "Bones" Wright Ruidoso-Hollywood
We Don't Want All of the Business
WE JUST WANT YOURS

Your savings now earn 3% interest at Ruidoso State Bank.

Be Ready For July 4th
Sparkling New Shipment
Colorful Capri Sets
Jamaica Shorts – Pedal Pushers
Smart Blouses
CLARKE BLDG. — DOWNTOWN RUIDOSO
PAULA'S SPORTSWEAR
Located in the Clarke Bldg.

BOWLING
Fun For Everyone!
All The Family Will Enjoy The Recreational Facilities at
LECK'S LANES
Bowling — Ping Pong — Pool — Snack Bar
Bring Your Out-of-Town Visitors With You For Real Pleasure!
LECK AND BILL COWDEN

FISHERMEN!
COME TO . . .
RAINBO LAKE
TROUT FISHING
At Its Best!
NO LICENSE REQUIRED
Catch Guaranteed – Fish from 9 to 18 Inches!
UP CARRIZO CANYON
1½ Mi. South from Sallee's Riding Stables
Choice Homesites In Carrizo Canyon
See Bill Hutson

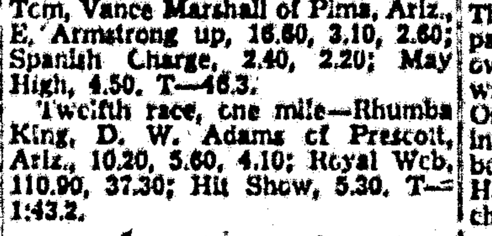

Report of Condition of Ruidoso State Bank
Of Ruidoso in the State of New Mexico
At the Close of Business on June 10, 1959

ASSETS

Cash, balances with other banks, including reserve balances, and cash items in process of collection	$ 788,066.08
United States Government obligations, direct and guaranteed	1,200,738.19
Obligations of States and political subdivisions	183,962.71
Other bonds, notes, and debentures	25,000.00
Loans and discounts (including $1,434.96 overdrafts)	1,768,782.73
Bank premises owned $22,975.17, furniture and fixtures $17,431.15	40,406.32
TOTAL ASSETS	4,006,956.03

LIABILITIES

Demand deposits of individuals, partnerships, and corporations	1,814,358.78
Time deposits of individuals, partnerships, and corporations	826,321.20
Deposits of United States Government (including postal savings)	79,315.25
Deposits of States and political subdivisions	997,738.37
Other deposits (certified and officers' checks, etc.)	51,091.56
TOTAL DEPOSITS $3,768,825.16	
Other liabilities	2,600.00
TOTAL LIABILITIES	3,771,425.16

CAPITAL ACCOUNTS

Capital*	65,000.00
Surplus	100,000.00
Undivided profits	70,530.87
TOTAL CAPITAL ACCOUNTS	235,530.87
TOTAL LIABILITIES AND CAPITAL ACCOUNTS	4,006,956.03

*This bank's capital consists of: Common stock with total par value of $65,000.00

MEMORANDA

Assets pledged or assigned to secure liabilities and for other purposes	1,256,542.96
Loans as shown above are after deduction of reserves of	13,085.86

We, T. B. Hood, Exec. Vice-Pres., and D. J. Sovell, Cashier, of the above-named bank do solemnly swear that the above statement is true, and that it fully and correctly represents the true state of the several matters herein contained and set forth, to the best of our knowledge and belief.

T. B. HOOD, Vice-President
D. J. SOVELL, Cashier

Correct—Attest:
ERNEST R. BLOOD
L. L. BUTLER
T. B. HOOD
L. W. TUCKER
Directors.

State of New Mexico, County of Lincoln, ss:
Sworn to and subscribed before me this 26th day of June, 1959 and I hereby certify that I am not an officer or director of this bank.
My commission expires 9-30-1960.
ETHEL GARROLL, Notary Public
(Seal)

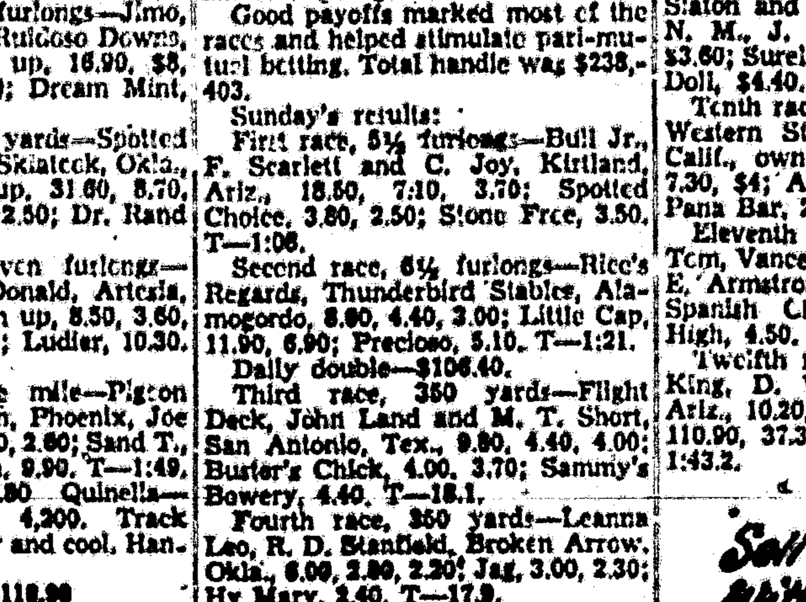

Ruidoso Downs
"America's Fastest Growing Race Track"

Feature Races This Week-End:

FRIDAY—"San Patricio Allowance" at 5½ furlongs for 3-year-old and up Thoroughbreds; also Thoroughbred Allowance at 5½ furlongs for 3-year-olds and up in the 9th, and an Allowance for Quarter Horses at 550 yds. for 3-year-olds and up in the 10th.

SATURDAY—Ruidoso Thoroughbred Futurity Trials at 6 furlongs for 2 year olds, in the 8th, 9th, 10th and 11th races; also "National Cotton Council Allowance" for Quarterhorses, 3-years-old and up at 400 yds.

SUNDAY—"Carl Mercer Allowance" at 870 yards for Quarterhorses and Thoroughbreds, 3-yea-old and up; also "West Texas Thoroughbred Handicap" for 3-year-olds and up at 6½ furlongs.

46 RACING DAYS IN '59 AT RUIDOSO DOWNS
May 30-30-31.
June 5-6-7; 12-13-14; 19-20-21; 26-27-28.
July 3-4-5; 10-11-12; 17-18-19; 24-25-26; 31.
Aug. 1-2; 7-8-9; 14-15-16; 21-22-23; 28-29-30.
Sept. 4-5-6-7; 11-12-13.

It's a Real Treat
For us to have such nice people eat with us regularly.
It makes us feel good to know we have so many repeat customers—we feel they're getting what they expect when they come back again and again.
Jack's Waffle Shop & Cafe
Hollywood Shopping Center — Hiway 70
—Phone CL 7-5911—

GOOD LUCK TO YOU!
GET FISHING LICENSES
At The Sporting Goods Store
We Can Make You Any Kind of

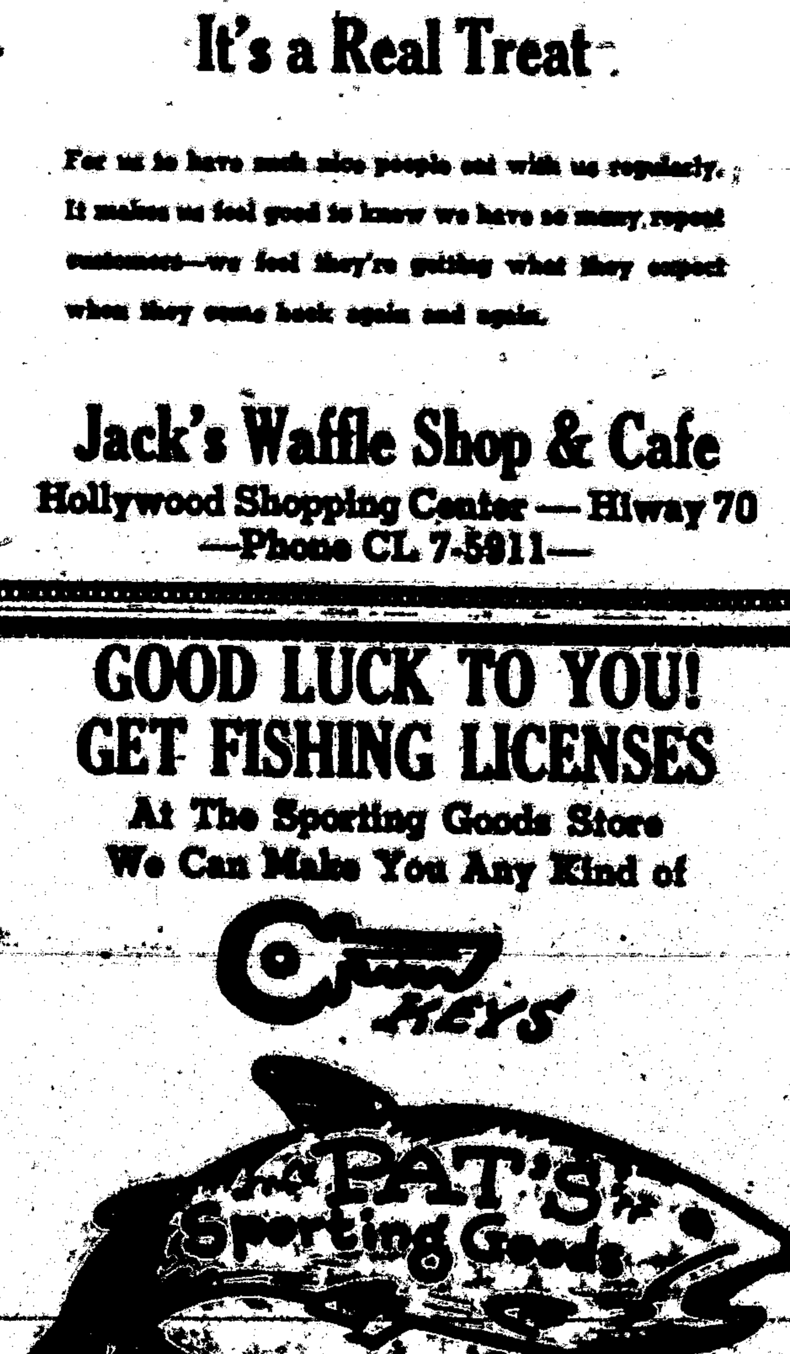

Ruidoso News

SERVING LINCOLN COUNTY

Mr. and Mrs. Vic Lamb .... Editors & Publishers
Jim Lamb .... Associate
(Founded May 16, 1946 by Lloyd and Ida Bloodworth)
Entered as Second Class Matter at the Post Office, Ruidoso, New Mexico, under Act of March 30, 1879
Subscription $3.00 per year in advance in Lincoln County
$3.50 per year Outside Lincoln County
Member: New Mexico Press Association

Your savings now earn 3% interest at Ruidoso State Bank.

JOHN R. EMDE
CONTRACTOR
General Building
Telephone CL 7-2931
There is no Substitute For Quality
Office In The Gateway

How's Your Supply . . . ?
Films
Flashbulbs
Thermos Bottles
Sun Tan Lotion
Other items for summer fun.
Cook's
Proprietary & Sundries
On the Corner East of the Bank

Our Ministers Write—

A Weekly Sermonette
"WHAT IS TIME?"

Some one has said that time is easy to define until you start thinking about it. Then it becomes complicated. Benjamin Franklin said, "Do not waste time for time is the stuff that life is made of." It could also be said that life is the stuff time is made of. Consider the number of words based on time, time clock, time deposit, time honored and so on through the twenty-seven words of this kind listed in the dictionary.

Time is a vital measure of life. We cannot increase the measure for are there not twenty-four hours in a day? But we can increase the quality and quantity of life measured by time. For example, the average life span during the last century has more than doubled. A century ago it required weeks and even months to cross this country from the Atlantic to the Pacific. Now it can be encompassed in a few hours by jet plane. This is turning time into life.

The highest use of time is in using it for the highest values. This is done in the Kingdom of God. The values in the Kingdom of God are the highest known to man. They are inseparably linked with the Head of that Kingdom, God in Christ. Death limits time for all of us and when Christ conquered death and sin on His Cross, he became the Lord of Time. In Christian lands time is named after Christ, we say that this is the year 1959 A. D. or in the year of Our Lord. How fortunate we are to have a Lord and Saviour who can take our time and turn it into the highest values of life, even into life eternal.

Paul S. Van Dyke, Pastor
Presbyterian Church.

TEXAN BUYS CABIN

Charley Cobb of Lubbock has sold a three bedroom cabin in Singing Pines Addition to J. P. Nystal of Abernathy, Tex., according to Realtor L. L. Bynum who handled the sale.

NEW FOOD MARKET—Opened here last week in Hollywood is the Hollywood Market, operated by Vic Holt and R. A. Storey. Open seven days a week, the new store also operates from 8 a. m. until 9 p. m. It is located in the remodeled building formerly housing W. R. Long's Hollywood Mart.
RUIDOSO NEWS PHOTO

Louis Philippe Adds Pakomatic To Photo Studio

The newest and finest photographic printing machine on the market today—the Pakomatic — has been added by Louis Philippe of Ruidoso to his modern and well-equipped studio on Main Road.

"The Pakomatic turns out electronically exposed prints at the rate of about 1200 an hour," Philippe said. "The machine can even handle prints up to 5x7-inch in size. It is a wonderful invention for the photographic world."

Since installation of the Pakomatic will be a great time-saver, Philippe is cutting his price of prints.

"A customer now will be able to save two cents per print," Philippe said.

Former standard price per print at Philippe's was 10 cents, which now will sell for eight cents.

Philippe still plans to hand-inspect each print, which will insure top quality for the customer.

"I also will continue to do custom work," he said.

Jack Ross Booked For Two Dances Here On Week-End

Popular Jack Ross and his Western Vagabonds will make a return appearance here this week-end playing for two big dances at the Ruidoso School Gym.

They will play Friday night, June 26, and admittance will be free. Another big feature will be the appearance that night of recording star Buddy Stevens, famous for his record of "Try Again."

Ross and his Western Vagabonds will play for another dance Sunday night, June 28. Admission will be $1.50 per couple and ladies will be admitted free.

Ross and his band are popular with all age groups for their rock 'n' roll and western tunes.

All teenagers and parents are welcome at both dances.

Ruidoso Lions Install Officers To Hold Banquet.

An annual highlight of activities of the Ruidoso Lions Club is its installation banquet and ladies night, which this year will be held at 8 p.m. at Carrizo Lodge.

The banquet will be semi-formal and, afterward, there will be dancing to tape recorded music.

The club's gavel will be turned over to Dub Williams, new president, by LeRoy Gooch, his successor. Other new officers to be installed include Bill McCarty, first vice president, Fred Greswell, second vice president, Jack DiPaolo, third vice president, Harold Graham, secretary, Eric Bruce, treasurer, Don Sovell, Lion Tamer, Sam Pirelli, Tall Twister, Jodie Filleman and Wayne Wantiez, two-year directors, and George Fuchs and Emil Klemm, one-year directors. About 75 are expected to attend.

Final plans for the event were completed Tuesday night at a regular session of the club. Other business included a report on progress of the proposed swimming pool for Ruidoso.

New Farm-Home County Committeeman Is Robert McDaniel

Robert McDaniel of Glencoe has recently been appointed to serve on the Lincoln County Committee of the Farmers Home Administration, according to an announcement by Warren Freeman, FHA County Supervisor.

McDaniel replaces Ralph Bonnell, whose term expires June 30, 1959. The other two members serving with McDaniel are Paul Jones and Corbin Hester.

Each county in New Mexico has a three-member committee to work with the County Supervisor to make the best possible local use of the agency's farm credit service program. The eligibility of all applicants for all types of FHA loans is determined by the committee. Also, they review the borrower's program by means of improved farming.

The FHA is an agency of the U. S. Department of Agriculture which supplies long-term credit to farmers and ranchers to buy or improve their units, establish suitable soil and water conservation measure, and build or repair farm houses or other essential farm buildings. Both intermediate or short-term credit, for farm operations or to meet emergency needs, is provided by this organization. As part of its credit service, FHA supplies farm and home management aids and advice.

FHA, however, does not compete with other lenders in the farm credit field, and all borrowers are encouraged to graduate to other lending agencies whenever they reach a position that they can fulfill the rates and terms established by such lenders.

Apache Camp Meet Planned In July At Reservation

The Mescalero Reformed Church anounces an Apache Camp Meeting to be held July 8-12 with Dr. Henry Bast, radio minister of Temple Time and professor at Western Theological Seminary, Holland, Mich., as principal evangelist.

Bible study will be held daily at 10:30 a. m. There will be an afternoon service at 2:30 p. m. and evening services at 7:30 p. m. each day.

The big meeting will open the evening of July 8.

Everyone is welcome to attend.

Several Sales Listed By Douglass, Pearson

Recent real estate sales handled by Douglass & Pearson Real Estate office here have included:

Mr. and Mrs. Myles Groseclose have sold their house in the Ruidoso Pine Lodge Subdivision to Mr. and Mrs. F. F. Bradley of Pecos, Texas.

Mr. and Mrs. A. B. Fleming of LaMesa, N. M., have purchased the L. L. Wright cabin in McCarty Subdivision.

Paul H. Douglass has sold his small cabin in the Pine Lodge Co. Subdivision to an El Paso party and has purchased the G. B. Watkins house in the Ruidoso Springs Addition to Ruidoso and also some lots in the Palmer Gateway Addition.

Harold Johnson of El Paso has purchased a cabin from D. J. Clark of Olton, Tex.

Robert D. Berryhill of Hobbs and formerly of Houston has sold several lots in the Cree Meadows Heights Subdivision to a Bob Moates and E. T. Pearcy of Eunice, N. M.

Captain Roy Davis of Eglin Air Force Base, Florida, plans to retire here in the near future and has purchased three business lots near the Airport.

Head Springs Camping Fee Raised Per Car

Fee for overnight camping at Head Springs on the Mescalero Indian Reservation has been increased to $2 per car from the former fee of $1 per car, according to an announcement by the Tribal Board.

Head Springs, according to the board, is the only site on the reservation, under jurisdiction of the tribe, where overnight camping now is allowed.

The campsite at the Summit is governed by the Summit Enterprises.

Overnight camping, which formerly was permitted on the reservation near Ruidoso, now is prohibited, the Tribal Board announced. Restriction of that area was made necessary for both fire-prevention and sanitary reasons.

Head Springs is an especially desirable campsite. Located in a scenic canyon, there are large cooking fireplaces and tables for the convenience of campers.

Mrs. James A. Carroll, 86-years-old, mother of Mrs. Ted Sutherland and widow of the agent at the Mescalero Apache Indian Reservation from 1902 to 1911, is here visiting.

Salvation Army Now Conducting Fund Drive Here

Byrl R. Enoch, Salvation Army field worker, is here to conduct the organization's annual fund raising campaign. Mr. Enoch said that the Army's funds are to be used to aid and comfort the distressed, the neglected child, the girl facing unwed motherhood, the man behind prison bars, the hungry, the homeless and those struck by tragedy and disaster. Help is never withheld because of race, creed or color.

H. Z. Collier is chairman of the local service unit committee supervising the services rendered by The Salvation Army in this area. This service unit is one of the hundreds of such groups across the United States made up of volunteer citizens who serve without remuneration in those towns where there are no organized Salvation Army Corps.

On the committee with Mr. Collier are the following: Vic Lamb, vice-chairman; Manuel G. Badillo, treasurer; Mrs. Lewis Coe and Alton Storey.

Contributions may be given to any one of these committee members, Mr. Enoch, or mailed to Manuel G. Badillo, c-o Post Office, Ruidoso, New Mexico.

TWO SMALL FIRES IN CAPITANS NOW FULLY CONTROLLED

Two small recent forest fires in the Capitan Mountains, both caused by lightning, now are under control.

The last blaze, discovered Monday morning in a rugged area in the Capitans, was brought under control by a number of Forest Service personnel. Water to mop up the blaze was dropped by Ralph Brown, who flies for the Forest Service. Later, the fire was completely extinguished by a rainfall in the area.

The other small blaze occurred last week.

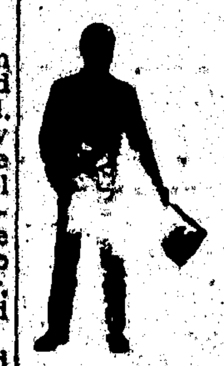

For Specials
—Page 10—

SHOP at your LOCAL STORE

D. & B. STABLES
New Bridle Paths
Away From Traffic
Good Horses
Can Take Care of Large Groups
1 Mi. SW. of Ruidoso on Hiway 70

CHURCH OF THE HOLY MOUNT
(Episcopal)
RUIDOSO
The Chapel is open for meditation and prayer.
Services Every Sunday

"Live The Life of Riley in a Cabin in the Pines"

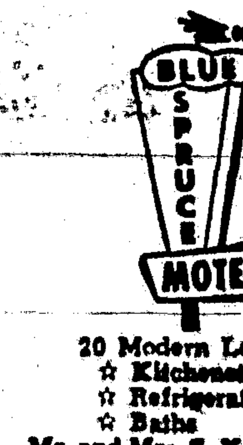

20 Modern Log Cabins
☆ Kitchenettes
☆ Refrigerators
☆ Baths
Mr. and Mrs. S. K. Kuykendalls
Owners
Pho. CL 7-4451 — Box 1676
Located Adjoining the Tumbling Ruidoso River
Mechem Drive — Ruidoso

Rough log porches—grandstand seats under murmuring pines—spend a lazy afternoon just sitting in the sun—golf, horseback riding, trout fishing, hiking, tennis, gay night life—and in winter, often excellent skiing and tobogganing. Annual mean July-August temperature about 61 degrees—sleep under blankets every night. All these and more are conveniently near you when you stay at Blue Spruce Motel.

Church Directory

HONDO COMMUNITY CHURCH
Hondo, New Mexico
Rev. C. Edward Ditterline, Methodist Minister
Dr. Paul S. Van Dyke, Presbyterian Minister
Morning Worship—9:00 a. m.
Church School—10:00 a. m.
Women's Christian Fellowship meets each second Thursday at 1:30 p. m.

FIRST CHRISTIAN CHURCH
(Disciples Of Christ)
Mark C. Orgenbarger, Minister
Bible School, 9:45 a. m.
11 o'clock, morning worship.
Rev. Frank M. Taylor of Ruidoso will fill the pulpit Sunday, June 28. "Kings and Kingdoms" will be the sermon topic.

FIRST BAPTIST CHURCH
Rev. E. J. Tankersley, Pastor
Ruidoso
Sunday School, 9:45 a. m.
Worship Service, 11:00 a. m.
Training Union—6:30.
Worship Service—7:30.
Wednesday Night Service, 7:30.

ASSEMBLY OF GOD CHURCH
Ruidoso Downs
Rev. F. W. Srader, Minister
Sunday School, 10 a. m., morning worship 11 a. m., evening worship 7 p. m.

RUIDOSO BAPTIST CHURCH
Wayne Joyce, Pastor
Downtown Ruidoso
Sunday School—10 a. m.
Morning Worship—11 a. m.
Prayer Service—7 p. m.
Evangelistic Message—7:45 p. m.
Wednesday Night Service—7:30 p. m.

GREEN TREE BAPTIST CHURCH
Ruidoso Downs, New Mexico
Sunday School, 9:45 a. m.
C. T. Carpenter, S. S. Supt.
Preaching Service, 11:00 a. m.
Training Union, 6:45 p. m.
E. L. Wilson, Director T. U.
Preaching Service, 7:30 p. m.
Wednesday night service, 7:00.
The church where everybody is somebody, and nobody a stranger.
Phone 2241.

GATEWAY CHURCH OF CHRIST
C. E. Higginbotham, Minister
Sunday Services:
9:45 a. m., Bible Study
10:45 a. m., Worship & Communion
7:00 p. m., Worship
Wednesday, 7:00 p. m., Prayer Meeting.

COMMUNITY METHODIST CHURCH
Rev. Edward Ditterline, Minister
9:45 Sunday, Ben Hill Adult Bible Class meets.
Morning Worship—8:45 and 11:00.
Nursery provided for 11:00 a. m. Service.
Junior and Intermediate MYF—6:00
Junior Choir Practice—6:30 p. m.
Evening Service—7:30 p. m.

CHRISTIAN SCIENCE SERVICES
Sunday School services each Sunday at 9:45 a. m.
Every Sunday, 11:00 a. m., is Ruidoso Woman's Club. Testimony meeting following regular service each third Sunday. A cordial welcome is extended to all who may wish to attend.

FULL GOSPEL HOLINESS CHURCH OF RUIDOSO DOWNS
Sunday School—9:45 a. m. Sunday
Preaching—11 a. m. Sunday.
Evangelistic Service—7:30 p. m. Sunday.
Prayer Meeting—Tuesday evening. Young Peoples Service—Thursday evening.

FIRST PRESBYTERIAN
Rev. Paul Van Dyke, Pastor
A Home for the Soul in the Heart of the Hills.
Church School, 9:45 a. m.
Morning Worship, 11:00 a. m.
Young People of the Church 6:00 p. m.
A Cordial Welcome to All

EPISCOPAL CHURCH
Rev. Charles W. Dawson, Priest
Chapel of Our Redeemer, Fort Stanton—1st, 3rd, 5th Sundays, 10:00 a. m.
St. Anne's Chapel, Glencoe—Services second and fourth Sundays, 9 a. m.
Church of the Holy Mount, Ruidoso—Services—10:30 a. m. Sundays.

ST. ELEANOR'S CHURCH.
Fr. Robert Auman, Pastor
Schedule of Masses
Sunday Masses at 7 a. m. and 11 a. m.

CHURCH OF JESUS CHRIST L. D. S.
Mescalero, N. M.
Next to Grade School
Sunday School—10 a. m.
Sacrament—7 p. m.

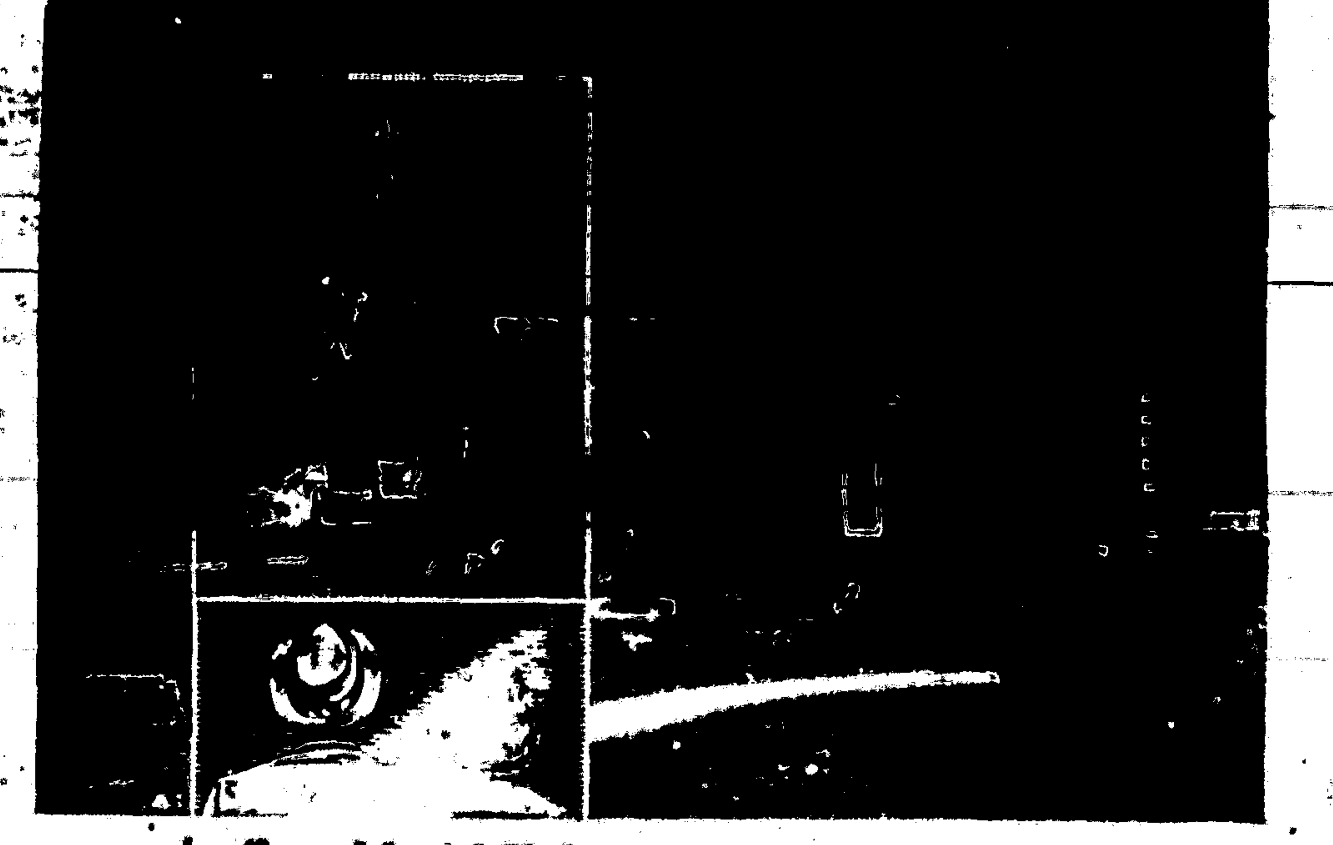

LOOK UP!

CHURCH FOR ALL
ALL FOR THE CHURCH

The Church is the greatest factor on earth for the building of character and good citizenship. It is a storehouse of spiritual values. Without a strong Church, neither democracy nor civilization can survive. There are four sound reasons why every person should attend services regularly and support the Church. They are: (1) For his own sake. (2) For his children's sake. (3) For the sake of his community and nation. (4) For the sake of the Church itself, which needs his moral and material support. Plan to go to church regularly and read your Bible daily.

Day	Book	Chapter	Verses
Sunday	2 Chronicles	20	20-27
Monday	Revelation	22	6-21
Tuesday	Leviticus	14	1-20
Wednesday	Leviticus	19	1-18
Thursday	Numbers	20	1-13
Friday	2 Kings	11	1-16
Saturday	2 Kings	11 12	17 8

When I walk out of my front door, it always gives me a good feeling to see the spire of the church down the street.

A church spire makes you look upward. You have an irresistible urge to gaze at its highest point. It is a lofty symbol, the physical manifestation of an ideal.

Sometimes, when I step through my front door, my thoughts are on the "down" side. Then I look toward the church, my eyes travel to the sky, and I feel better, no matter what my troubles.

Next time you're near a church — try it and see. Better still, try going inside.

Copyright 1959, Keister Adv. Service, Strasburg, Va.

This Special Church Feature Is Sponsored by the Merchants Whose Advertisements Appear Below

J. A. BURNS Lbr. & Supply — The House of Better Values — Box 87 Hollywood — Dial CL 7-3075 Ruidoso

Hot Biscuits **FURRY'S CAFE** — Harry and Ana Fillers

Compliments of The **Little Red Barn** — Used Household Furnishings — On Main Road — Near Two Rivers Park

Brunell's

Watches Diamonds Costume Jewelry **Whitlock's**

Sid Courvelle Plumbing & Heating — Famous Name Brands — Dial 2055 — Terms to Suit

Department Store **Ben Donathan & Sons** Building Contractor — Pho. CL 7-2700 Ruidoso

Sacra Bros. Co. Of Lincoln County — Butane & Propane Tanks & Appliances

Adult Supervision **Ruidoso Skateland** — Open 10 a. m. to 12 p. m.

The Dairy Queen — The George Wiggall Family — Highway 70 — Hollywood

Ruidoso Auto Supply — Automotive & Service Station Supplies

Morrison's Chevron Sta. — Dial CL 7-9005 Downtown Ruidoso — After Tires — Accessories

White Mountain Gro & Mkt. — IT PLEASES US TO PLEASE YOU — S. & H. GREEN STAMPS

SEPTIC TANK PUMPING
Phones CL 7-2278 or CL 7-4543
IKE MEDLIN

G. A. S. L.
JONES BUILDING CONTRACTORS
—Mechem Drive—
Pho. CL 7-5171
Ruidoso, New Mexico
A-6432 A-9752

THAT NEW LOOK!
Keep It Longer
AND
Keep Your Clothes Serviceable Longer
By Having Them Cleaned Regularly
PROTECTED
'til you Wear 'em
We deliver your garments enclosed in a plastic bag to insure their freshness until you wear them after being cleaned by the superior method which costs you no more.
Dial CL 7-2725 for Pick-Up & Delivery
Mondays — Thursdays — Saturdays
Estes Cleaners
S. & H. Green Stamps Given

HERE ARE THE ADVANTAGES YOU GET WHEN YOU MODERNIZE WITH A
Clowe & Cowan Property Improvement Loan
★ You get all your property improvements NOW.
★ You pay for them in easy-to-make monthly payments: (Up to $3,500—60 Months to pay!)
★ You get LOW COST financing and PACKAGE REMODELING.
★ Your dealer handles the entire transaction.
★ You get immediate action on your loan application.
YOUR DEALER IN RUIDOSO, NEW MEXICO IS
SID COURVELLE
PLUMBING & HEATING
Dial CL 7-2055 Ruidoso N. Mex.

BOTTLED UNDER AUTHORITY OF THE COCA-COLA COMPANY BY
COCA COLA BOTTLING CO., ALAMOGORDO, N. M.

FOR THE BEST
In Butane and Propane
See Us For Water Heaters
Service — Appliances
Bottle Service — Fertilizer
—SEE—
SACRA BROS. CO.
Located in Upper Ruidoso
Phone CL 7-3205 — Night CL 7-4545

IF IT'S ELECTRICAL
See
HART ELECTRIC
DEPENDABLE REASONABLE
Better Lighting Start
HOT POINT APPLIANCES
Buy Them on Easy Terms
Phone CL 7-5075

PUGGY

RUIDOSO CHARACTERS—

"WOULD THE CONSTANT FIRING OF SIX GUNS IN WESTERNS BLOW THE SOUND TUBES?"

At the Hospital

Admitted as patients in the last several days at Ruidoso-Hondo Valley General Hospital in Ruidoso have been:

Bonnie Stierwalt, Louise Dell, Mrs. Elda Chiles, Gladys Adams, Lucy Jones, Ruidoso; Ed Comer, Roswell; S/R. Brannon, Plainview, Tex.; Sidney Shields, Mabie Miller, Delma Campbell, Mrs. W. G. Jones, Hollywood; Ora Daily, Glencoe; Neoma Bonnerstain; Myrna Levy, Ruidoso Downs; Helen Duran, Tularosa; Lou Ann Stalling, Big Spring, Tex.; Virginia Fisher, Farmington; Baby Boy Voegler, Alamogordo.

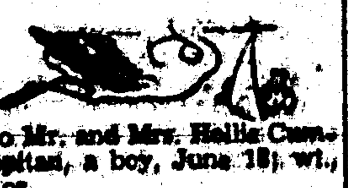

Born to Mr. and Mrs. Hollis Cummins, Capitan, a boy, June 18; wt., 8 lbs., 2 oz.

Born to Mr. and Mrs. Louis Greer, Roswell, a boy, June 20; wt., 7 lbs., 2 oz.

Born to Mr. and Mrs. James Chavez, La Luz, a boy, June 28; wt., 7 lbs., 13 oz.

A 4-cent postage stamp saluting progress in soil conservation in the United States will be issued Aug. 26 by the Post Office Department, the U. S. Department of Agriculture announced today. The stamp, which was developed in cooperation with the U. S. Department of Agriculture, portrays a modern farmland setting signifying that conservation farming brings beauty as well as bounty to rural living. Soil conservation practices portrayed include contour strip cropping, terracing, pasture improvement, tree planting, and a farm pond. In addition, the silhouette of a city in the background symbolizes that urban as well as rural people are highly dependent upon the care and wise use of land as a principal source of food, water, shelter and clothing. The stamp will be printed in three colors, yellow, green and blue.

Mr. and Mrs. B. M. Midlin of Tatum were week-end visitors at Ruidoso.

Your [illegible] 3% interest [illegible]

MULLINS-HAMILTON FUNERAL HOME
Phone [illegible] — Alamogordo, N. M.

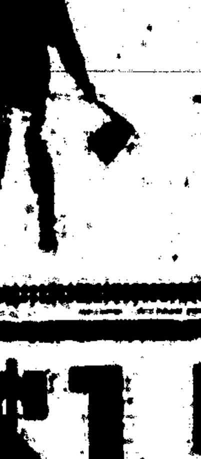

Turn To
—Page 10—

Monday.

The business will feature Continental Oil Co.'s famous petroleum products, including bronze gasoline and Conoco oils and gasolines. Casper said he would be adding a line of accessories shortly.

Conoco Products
Give Your Car GO Power
Wash, Grease Jobs
Free Pick-up and Delivery
TINY'S CONOCO SERVICE
—[illegible] on Main Road—

Used Tires $1.50
YES—We have some USED TIRES
For as low as $1.50.
Various Sizes for Passenger Cars and Pick-Ups
Also, CLOSE OUT On [illegible] Half Price!
"A [ ] Deal All Year O"
THOMPSON'S SERVICE STA.
GARAGE and CAFE
On Hiway 70 Hollywood, New Mexico

THE FIREPLACE
DRIVE-IN
Curb Service
Broilerburgers
Barbecue
Shrimp — Fish Sticks Baskets
Sandwiches — Chicken Fried Steak, Ham, and Cheese — French Fries — Onion Rings
Shakes, Malts, Soft Drinks
Midway on Main Road

[illegible]
GRAVEL SERVICE
All Kinds Crushed Gravel and Sand
Boulders and Top Soil
Excavation and Fill Jobs
Trenching for water and sewer lines
Footings and Landscaping
FREE ESTIMATES.
WE DO QUALITY WORK.
Phone CL 7-4045 J. B. Close
Hollywood — Box 235

[illegible] OFFERS [illegible] FOR [illegible]

One of the [illegible] this season at Don's [illegible] on Main Road, near Two [illegible], is coffee at 5c a cup.

"I believe we are one of two places in the entire state of New Mexico serving 5c coffee," said Mrs. Ruby Ivey, who manages the drive-in for her son, Don Ivey of El Paso.

Mrs. Ivey, who has many years of experience in the food business, also is featuring homemade tacos this summer at Don's Drumstick.

Fried chicken, jumbo hamburgers and picnic boxes are other specialties on the menu.

"I pay particular attention to picnic boxes," Mrs. Ivey said, "and try to provide a really substantial meal. I fill them with a half fried chicken, cold slaw, potato salad, baked beans and toast."

Mrs. Ivey's permanent home is at Bisbee, Ariz., where she has lived for many years. Her husband spends as much time as possible here during the summer and Don Ivey is here every week-end.

Downtown Conoco Station Re-Opens

Opening this week here is the Ruidoso Conoco Station, formerly known as Howard's Conoco Service, on Main Road in downtown Ruidoso. Eddie Casper and family have moved here from Truth or Consequences to re-open the place, which has been closed throughout the winter. Eddie has a young son, named Larry, who was helping get the station open

Are You Having Light Bulb Trouble
? ? ? ?
If yours are burning out too often—
try the new
SPECIAL LONG-LIFE LAMPS
In All Sizes
By Sylvania and by Westinghouse
HART ELECTRIC CO.
Phone CL 7-5075 — Ruidoso

NOW OFF THE PRESS!
Carmon Phillips' Newest
PICTORIAL RUIDOSO
Colorful, picture-packed publication all about Ruidoso and the tourist attractions in and around the Playground of the Southwest. If you want to be sure to receive yours, send 50c for each copy you want to the Ruidoso News, print your name and address clearly on coupon below and mail NOW to us. We'll send yours to you the day your order is received.
NAME ____
ADDRESS ____
____
I enclose $____ for ____ Copies at 50c Each.

TO OUR VISITORS—
Things to See and Do In the Playground Area Of Ruidoso & Lincoln County

You have probably never visited any place in America with such a wide variety of scenic, historic and entertaining attributes. Make the most of your visit here—explore any and all of the places recommended below to give you your most delightful vacation.

All of these things listed are within 60Miles of Ruidoso—

Lincoln National Forest—
With its campgrounds, scenic trails and drives. Three riding stables here provide horses for riding into our forest which surrounds us.

Cedar Creek—
Winter sports area and park-like shrubs and evergreens.

Golf Course—
One of the most beautiful golf courses in the world is Cree Meadows.

Mescalero Apache Indian Reservation—
Can be entered in the recreation area west of here, or you may visit at Mescalero, on U. S. Highway 70.

Lake Bonito, Bear Canyon—
Scenic mountain lake offering a wonderful drive through the mountains. Several abandoned gold mines with tumble down buildings and their caves can be explored.

Nogal Lake, Nogal Mesa—
The mesa is scene of the annual Summer Cowboy Camp Meetings.

White Sands National Monument—
Stupendous deposit of pure white gypsum.

Lava Beds—
The Mal Pais is a fascinating and different attraction. Recently designated a State Park.

Fishing—
Ruidoso offers three commercial trout lakes, also there is fishing in season in the Rio Ruidoso, in nearby lakes, or fishing year 'round in Hondo river.

Old Lincoln Courthouse—
In Old Lincoln town, with three museums and once where bitter Lincoln County War centered, and where Billy the Kid killed two guards in his escape from the jail there.

Big Game—
Deer, antelope, bear, wild turkey and bobcat are found on rides into the mountains here.

White Oaks—
Old ghost town once thickly populated and once having newspaper, stores, saloons.

The Three Valleys—
Scenic ranchland and mountains.

Capitan, Capitan Gap And Indian Gap—
Beautiful orchards, ranches along Ruidoso, Hondo and Bonito. Home of internationally famous artist, Peter Hurd; screen star Linda Darnell; author, writer Dan Storm and Louise Massey and Milt Mabie, radio and screen entertainers.

Ruidoso Downs—
Popular summer race track with horse racing each week-end in summer.

Night Clubs—
Numerous clubs with entertainment.

Churches—
In the immediate area are nine churches of various denominations.

Climate—
The most wonderful in the world—you will especially enjoy our autumn season when fall foliage is a riot of color.

Mon Jeau Look-Out—
Drive to the top of this forest look-out tower, 10,000 feet high.

Fort Stanton—
90-year-old fort once policing Apache Indians, later used as Merchant Seaman Hospital, now a state TB sanitorium. Where Territorial Gov. Lew Wallace visited and where Gen. "Black Jack" Pershing once stationed learned to play his poker.

Cloudcroft—
High mountain resort area.

Artists, Art Schools—
Ruidoso is home of [illegible] including Harris [illegible], [illegible] vis, Reynolds Jones, [illegible] ers, and art schools are [illegible]

Mayhill Nurseries—
Giant greenhouses growing many beautiful flowers shipped to wide area.

Smokey The Bear Museum—
Capitan has erected log cabin to house mementoes of Smokey the Bear, rescued in forest fire near there.

Ruidoso Lookout Tower—
Gives panoramic view of Playground of the Southwest.

Ruidoso Sky Ride—
Unusual cable car lift to top of Wildcat Mountain on U. S. Highway 70.

Dowlin Mill, Blazer Mill—
Both in immediate area, pioneer adobe structures once housing flour mills, both over 100 years old. Dowlin Mill in Ruidoso now grinding flour each summer. General Pershing, Lew Wallace, Billy the Kid and Pat Garrett were among early day visitors at Dowlin's Mill in Ruidoso.

Carrizo Lodge—
With unique history, museum and scene of square dance schools, bordering on Indian reservation.

Fun In Downtown Ruidoso—
With skating, bowling, shooting galleries, bingo, theatres, children's rides, billiards and many curio stores.

Places To Dine—
More than 50 restaurants and dining rooms to choose—some of them with specialties.

Green Tree Indian Aqueduct—
Stone aqueduct built over 200 years ago to carry water from Palo Verde Springs into Hondo Valley.

Indian Ruins—
Ruins and photographs of various Mogollon settlements at Glencoe, near Capitan, in Ruidoso area.

[illegible]—
[illegible] long enough to accommodate [illegible]

—and at further distances, but still within 4 to 5 [illegible] Air Force Base (Guided Missiles) and White Sands [illegible] Bomb site; Bottomless Lakes; [illegible]

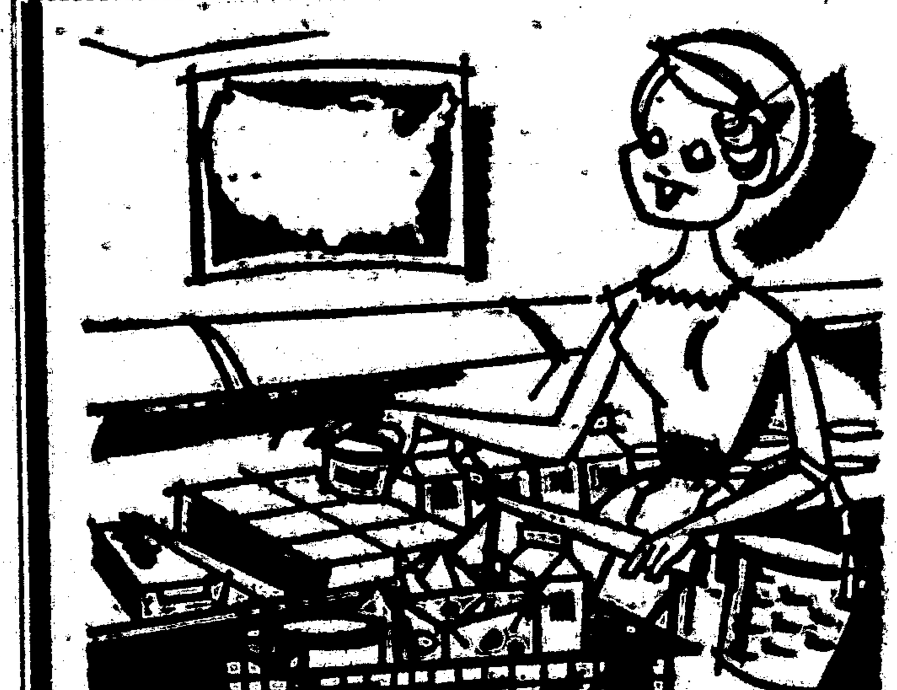
Today's Best Buys are healthful Dairy Foods
Fill up your shopping cart with good health! Take home Milk, Cheese and Butter, Cottage Cheese and Ice Cream, too. Dairy [illegible] supply body-building protein. They give us vitamins, minerals and energy, too. Be sure there are dairy foods on your table today and all year long.
Sold All Over Lincoln County in Your Favorite Food Stores
CITY DAIRY

THE CHANGING SCENE
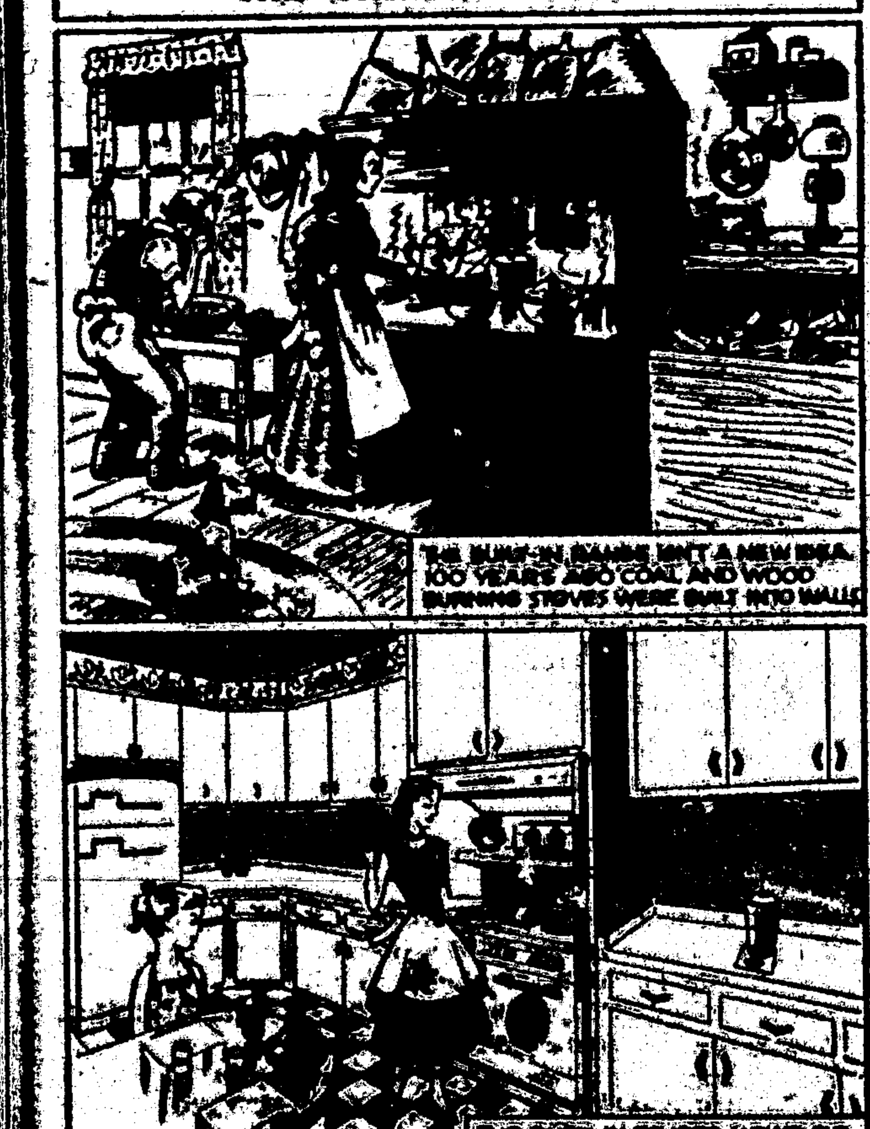

KEETH GAS CO.
Phone CL 7-4025 — Ruidoso
For Night Service Call CL 7-3817 or CL 7-2558

SHOWING THREE DAYS—Gary Cooper and Maria Schell star in "The Hanging Tree," Parade production for Warner Bros., showing Sunday, Monday and Tuesday at the Mt. Vue Theatre. Karl Malden also stars in the Technicolor drama.

SATURDAY NIGHT ONLY—Alan Ladd and lovely red-head, Claire Kelly, form the new romantic team, of "The Badlanders," MGM's outdoor adventure drama of the early Arizona Territory days. Ernest Borgnine also stars, with Katy Jurado. It shows Saturday night only at the Mt. Vue.

ON DOUBLE BILL—This movie is from "Naked Africa," on a double bill with "White Huntress," showing next Wednesday and Thursday at the Downs Drive-In Theatre. It stars Quentin Reynolds.

NOW SHOWING ON DOUBLE BILL—Showing Friday and Saturday nights this week as half of a double bill at the Downs Drive-In is "Hot Blood" with Jane Russell and Cornel Wilde starred. The other show is "Hell Canyon Outlaws."

LAST TIMES TONIGHT—Showing for the last times tonight (Friday) at Mt. Vue is "Lisa, Jungle Goddess," with scenes of nude dancers, and starring Marion Michaels, labeled a "sex kitten."

TWIN BILL FEATURED—"Hell Canyon Outlaws," starring Dale Robertson, frequent Ruidoso race track visitor and a TV star on "Wells Fargo," will be one of two shows booked for Friday and Saturday nights this week at the Downs Drive-In Theatre. The other show is "Hot Blood."

MIDNIGHT SHOW — Brigitte Bardot stars in "Mademoiselle Striptease," a midnight matinee Saturday night only, starting at 11:30 p. m., at the Mt. Vue Drive-In Theatre. It will show again next Wednesday and Thursday.

AT DOWNS DRIVE-IN—Showing as half of a double bill next Wednesday and Thursday at the Downs Drive-In Theatre is "White Huntress," starring Susan Stephan, a scene from which is pictured above. The other movie will be "Naked Africa."

DON'S DRUMSTICK
Orders To Go
Fried Chicken — Picnic Boxes
Homemade Tacos — Jumbo Hamburgers
COFFEE — 5c A CUP
Main Road Near Two Rivers Park
Don Ivey — Owner

Be Sure to Ride
WILDCAT MOUNTAIN SKY-WAY RIDE

Get a breathtaking view of the Ruidoso Valley and the Mountains from This New Feature.
DON'T GO BACK HOME WITHOUT A TRIP ON THIS SCENIC CABLE CAR RIDE
On U. S. Highway 70 Between Hollywood and Ruidoso Downs, Overlooking the Downs

RUIDOSO, HIWAY 70 — AND —

Hollywood Notes

(Contributed)

The F. M. Doyle family from Decatur, Texas, is spending several weeks here in their summer home.

The Leonard D. Horton family from Clovis is spending several days here in their summer home.

Mr. and Mrs. Cy Leland, Jr., and son spent several days in Roswell last week visiting Mrs. Leland's mother and her sister, Mrs. Harold Willingham and family.

Mr. and Mrs. R. S. Branchflower from El Paso spent the weekend in their home in Paradise Canyon.

Mr. and Mrs. F. L. Sturman from Portales are spending several days here in their summer home.

Mr. and Mrs. W. H. Burkeholder and family from Carlsbad are spending several weeks here in their home in Paradise Canyon.

Mr. and Mrs. F. H. McFee from Dallas are spending several days here in ther summer home in Paradise Canyon.

Mr. and Mrs. Hugh McKelvie and some friends from Lubbock are spending the weekend as guests at Panaroma Lodge.

Mrs. Tommy Jones from San Angelo, Texas spent the weekend with her son, L. M. Jones and family.

Mr. and Mrs. Taften Clarke and son from Levelland spent the weekend here in their summer home.

The Bob Mitchell family from Roswell is spending the week here in their home in upper Ruidoso.

Visiting the T. C. Delaney's Jr., this weekend are Mr. and Mrs. Ed Weidock and Mrs. Omar Leach from Roswell and Miss Margaret McLaurin from Muskogee, Okla. Miss McLaurin just returned from a trip to Hawaii and will visit the Ed Weidocks in Roswell for two weeks.

Mrs. Jim Huntington from Roswell has been spending several days with Mr. and Mrs. R. H. Hedgecoke.

Mrs. Bert Rice, Mrs. W. W. West and Buck Bloodworth took Mrs. Rice's mother, Mrs. Pugh, to Aztec, N. M., Thursday where Mrs. Pugh will visit her son for two weeks.

Major and Mrs. Cecil Brown and daughters from El Paso spent the weekend at the Patti-Gayle Court. They were enroute to St. Louis, Mo., where Major Brown has been transferred for duty.

Jack Gilliam went to Corpus Christi, Texas Saturday to bring his wife back here to live. Jack is employed by the Refinery Engineering Co.

E. O. Ripple spent Monday in El Paso on business.

Mr. and Mrs. Harvey Jackson from Edmond, Okla., spent several days here last week as guests of Mr. and Mrs. Joe Higbee at Patti-Gayle Court. Mr. Jackson is Mrs. Higbee's brother.

Mr. and Mrs. George Stoneman spent several days in Ft. Sumner last week on business.

D. B. Brown went to Canutillo, Texas, Sunday for a few days to attend to business.

Mr. and Mrs. Clyde Jordan from Odessa, Texas, were weekend guests of Mr. and Mrs. Joe Higbee.

George Risley from Roswell was in Ruidoso on business Monday and Tuesday.

Your savings now earn 3% in Ruidoso State Bank.

GLENCOE NEWS

(Contributed)

Wendy Lamb spent the week-end as the guest of Toni Tully on the Gerald Tully ranch at Glencoe.

Mr. and Mrs. Woody Hutchison and daughter Peggy of La Sierra, Calif., are visiting the Tully families. Mr. Hutchison is a brother of Mrs. Wynema and Mrs. Bette Tully.

Lee Bonnell of Silver City is visiting friends and relatives in the Hondo Valley.

Melissa Courvelle Monday celebrated her ninth birthday anniversary with a party. Her young guests were Rodney and Dougie Owens and Arelle Jones.

Mrs. Nancy McCarty, Mrs. Fronie Ramey and Mrs. Elsie Matthews were home over the week-end from Silver City, where they are attending summer school at Western New Mexico University.

Mr. and Mrs. Dub Williams, who are attending summer school at New Mexico State University, Las Cruces, were home for the week-end.

Earl Allison and family, Monday made a business trip to Roswell.

This year's Inter-Tribal Indian Ceremonial at Gallup will settle the question of the top Indian calf-roper of the Southwest. A matched calf-roping contest has been scheduled for its afternoon performances between the three top ropers chosen by the Navajo, San Carlos Apache and Havasupai tribes.

Insure your financial future through real estate ownership "today." Allied Realty, Pho. CL 7-3303.

SWAN DOWNS
Baby Sitting 24 Hours Per Day
CL 7-2945 or CL 7-2945
State Licensed and Approved
Operated by an Experienced, Qualified Teacher
40c per hour, additional children in family, 30c
Lower rate, two days per week or more.
Meals and Snacks Provided
LOCATED PALMER GATEWAY, NEXT TO TINY'S CAFE
SWAN SIGN IN FRONT

What's Cookin' at Wattie's?
We tried fried alligator with chili a la mode on our menu last week—it didn't prove so popular. This week we've gone back to feeding the folks what they want. We learned our lesson.
WATTIE'S CHAT 'N' CHEW

RUIDOSO T V SERVICE
5-CHANNEL CABLE T. V.
ALL NETWORKS
PHONE CL 7-2311

NEW MEXICO GLASS CO.
Now Open for Patronage
☆ Complete Line of Glass
☆ Steel Doors and Windows
☆ Some Builders Supplies
GIVE US A CHANCE TO BID ON ANY JOB
Main Road — East Edge of City Limits
Woodrow Howard, Manager

Whipple's
At the Junction of Main Road in Palmer Gateway
CHICKEN - STEAKS
MEXICAN PLATES
TACOS
Enjoy them in our dining room or
Get them boxed to go.
Serving Breakfast—Open 7 a. m.

WARNING!
There is a Village Ordinance Providing for
$50 a Year or $10 a Day
VILLAGE OCCUPATION LICENSE FOR PEDDLERS!
Local residents can help us enforce this ordinance by reporting to us solicitors who do not have such a license and our village marshal will make every effort to see this ordinance is enforced. You are urged to ask itinerant solicitors if they possess such a license. By doing this, you can help protect our own merchants, and you may also help protect yourself and neighbors from possible loss of money in buying shoddy merchandise on some occasions.
THE VILLAGE OF RUIDOSO
Jack Hall, Mayor

2 wonderful food-keepers in the floor space of 1

Combination REFRIGERATOR-FREEZER
Here's double convenience in food preservation . . . a roomy refrigerator and a large-capacity freezer in one compact cabinet that takes up no more floor space than a refrigerator alone. With an Electric Combination Refrigerator-Freezer you'll save time and shopping trips . . . have plenty of room to keep both fresh and frozen foods always at your fingertips. See your electric appliance dealer!
LIGHT
COMMUNITY PUBLIC SERVICE
POWER
JOE COE, District Manager

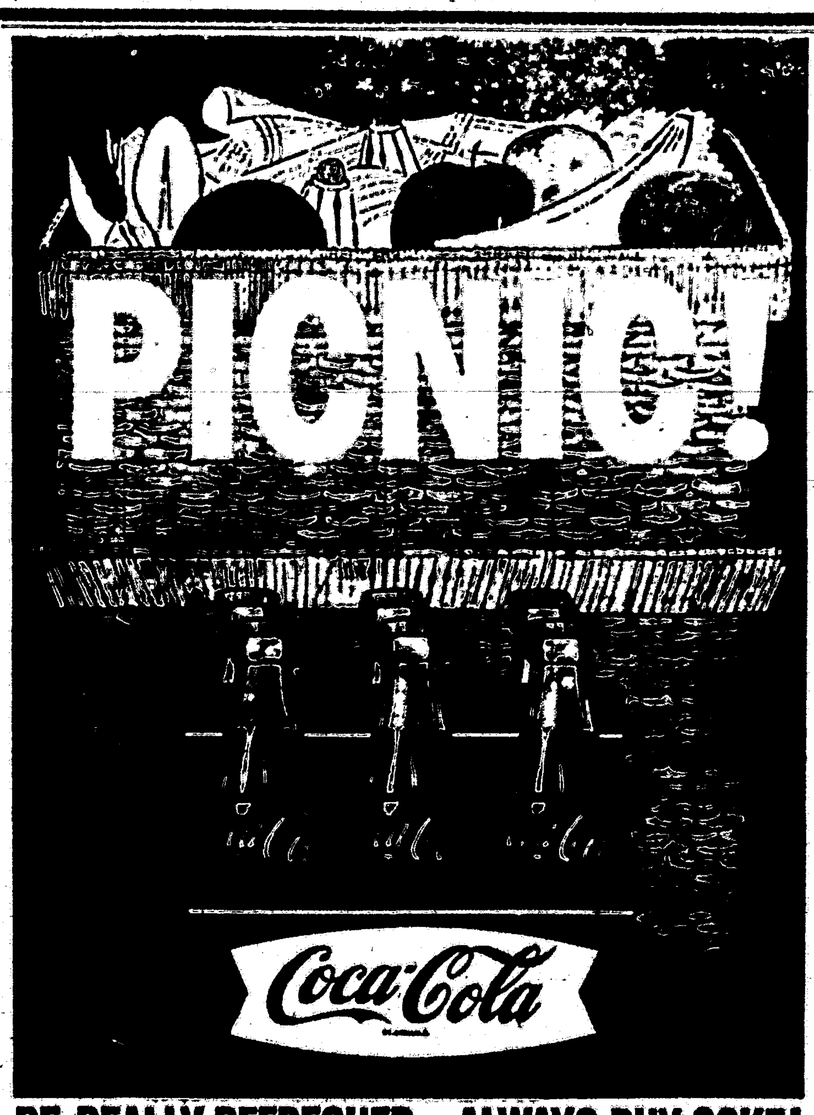

BE REALLY REFRESHED...ALWAYS BUY COKE!
Enjoy the cold crisp taste and lively lift of Coke . . . for the Pause that Refreshes!
GET SEVERAL CARTONS FOR YOUR PICNIC!
Coca-Cola
REGULAR
BOTTLED UNDER AUTHORITY OF THE COCA-COLA COMPANY BY
ALAMOGORDO COCA-COLA BOTTLING CO.

Complete Line of
NURSERY STOCK
and
GARDEN SUPPLIES
Including Sprays and Fertilizer.
FERTILIZER SPREADERS TO LOAN
Lawn Mower to Rent
CLOSED EVERY WEDNESDAY
RUIDOSO NURSERY
Dial CL 7-2945

**NOTICE OF PUBLIC AUCTION
CHAVES COUNTY
SALE NO. 9241
Office of the Commissioner of Public Lands
Santa Fe, New Mexico**

Notice is hereby given that pursuant to the provisions of the Act of Congress, entitled Enabling Act for New Mexico (36 Stat. 557) approved June 20, 1910, the laws of the State of New Mexico, and the rules and regulations of the State Land Office, the Commissioner of Public Lands, subject to the conditions hereinafter set out, will offer for sale at public auction, to the highest and best bidder at 11:00 o'clock, A. M., on August 31, 1959, at the front door of the County Court House in the City of Roswell, New Mexico, subject to existing rights, easements, rights of way, lease or leases, if any, the following described state institutional lands, to-wit:

E½NW¼, NE¼ of Section 9, S½NW¼, SW¼NE¼, E½SE¼, SW¼SE¼ of Section 10, Township 18 South, Range 16 East, N.M.P.M., containing 480.00 acres, more or less, according to the government survey thereof. This land is located approximately one mile East and South of Elk, New Mexico.

Said above-described lands have been appraised at $8.00 per acre and no bids for a less amount will be considered.

Any person desiring to qualify as a bidder, other than the applicant who has requested said lands to be offered for sale and who has complied with the rules for so doing, is required to deposit with the Commissioner of Public Lands, or his agent conducting the sale, prior to the hour set for the sale, the sum of $205.00 to cover the cost of appraisement, advertising, filing fee and other expenses connected with such sale. An advance payment of 5% of the appraised value of the lands will also be required to be deposited as evidence of good faith, and not to be refunded if party or parties be highest bidder for lands for sale. Deposits shall be in cash or in the form of a certified check drawn to the order of the Commissioner of Public Lands. All deposits made by unsuccessful bidders shall be refunded.

The purchaser at the time of said sale will be required to pay five (5%) per cent of the amount bid, less the 5% appraised value deposited in advance. The balance of the purchase price will be payable in thirty (30) years with interest on all deferred payments at the rate of four (4%) per cent per annum in advance.

All minerals of whatsoever kind, including oil and gas, are reserved to the State of New Mexico.

The right to reject any and all bids is expressly reserved and no sale shall be effective unless and until approved in writing by the Commissioner of Public Lands.

Detailed information concerning this offer of sale, the lands involved, and other matters related thereto may be obtained by writing to the Commissioner of Public Lands, State Land Office, Santa Fe, New Mexico.

DATED at Santa Fe, New Mexico, this 8th day of June, A. D. 1959.
MURRAY E. MORGAN,
Commissioner of Public Lands,
State of New Mexico.
(SEAL)
(Run thru 8-28-59)

**NOTICE OF PUBLIC AUCTION
OTERO COUNTY
SALE NO. 9242
Office of the Commissioner of Public Lands
Santa Fe, New Mexico**

Notice is hereby given that pursuant to the provisions of the Act of Congress, entitled Enabling Act for New Mexico (36 Stat. 557), approved June 20, 1910, the laws of the State of New Mexico, and the rules and regulations of the State Land Office, the Commissioner of Public Lands, subject to the conditions hereinafter set out, will offer for sale at public auction, to the highest and best bidder at 11:00 o'clock A. M., on September 1, 1959, at the front door of the County Court House, in the City of Alamogordo, New Mexico, subject to existing lease or leases, if any, the following described state institutional lands, to-wit:

E½ of Section 36, Township 15 South, Range 16 East, N.M.P.M., containing 320.00 acres, more or less, according to the government survey thereof. This land is approximately 2 miles Northwest of Elk, New Mexico.

Said above-described lands have been appraised at $8.00 per acre and no bids for a less amount will be considered.

Any person desiring to qualify as a bidder, other than the applicant who has requested said lands to be offered for sale and who has complied with the rules for so doing, is required to deposit with the Commissioner of Public Lands, or his agent conducting the sale, prior to the hour set for the sale, the sum of $205.00 to cover the cost of appraisement, advertising, filing fee and other expenses connected with such sale. An advance payment of 5% of the appraised value of the lands will also be required to be deposited as evidence of good faith, and not to be refunded if party or parties be highest bidder for lands offered for sale. Deposits shall be in cash or in the form of a certified check drawn to the order of the Commissioner of Public Lands. All deposits made by unsuccessful bidders shall be refunded.

The purchaser at the time of said sale will be required to pay five (5%) per cent of the amount bid, less the 5% appraised value deposited in advance, plus $3,360.00 being the appraised value of the improvements on said lands. The balance of the purchase price will be payable in thirty (30) years with interest on all deferred payments at the rate of four (4%) per cent per annum in advance. In addition, the purchaser at the time of sale shall be required to pay for the improvements on the above-described lands, in the event the improvements are not owned by the said purchaser. Payment for such improvements shall be in cash or in the form of a certified check drawn to the order of the Commissioner of Public Lands.

All mineral of whatsoever kind, including oil and gas, are reserved to the State of New Mexico.

The right to reject any and all bids is expressly reserved and no sale shall be effective unless and until approved by the Commissioner of Public Lands.

Detailed information concerning this offer of sale, the lands involved, the improvements thereon, if any, and other matters related thereto may be obtained by writing to the Commissioner of Public Lands, State Land Office, Santa Fe, New Mexico.

DATED at Santa Fe, New Mexico, this 8th day of June A. D. 1959.
MURRAY E. MORGAN
COMMISSIONER OF PUBLIC LANDS
STATE OF NEW MEXICO
(SEAL)
(Run thru 8-28-59)

OPEN FOR INSPECTION
Valley Heights
Subdivision
17 CHOICE TRACTS FROM 2 TO 6 ACRES
LOCATED ON THE BEAUTIFUL BONITO
ON STATE HIGHWAY 37
10 Minutes Drive from Ruidoso Postoffice
In the Heart of the Big Game and Fishing Country.
R. E. A. Electricity and Telephone Available.
Abundanee of Shallow Water.
Make Your Selection NOW!
Contact HERBERT SMITH
Pho. CL 7-2743

SPRING PARK
SUBDIVISION
Surrounded By Lincoln National Forest
Spring Water
Four Acre Park
View of Baldy
Good Gravel Roads
Restricted
Lots $750
Low Down and Terms
Follow Sign and Arrows East of Ruidoso Downs
ES 8-4560

BURDETT & CAMPBELL
27 years in Ruidoso
Office 4 Blocks South of Bank
2 BR and 1½ baths; furnished; 2 lots; $5,000.00, low down payment.
5 rooms and bath; stone fireplace; lot with trees 60 by 100. Price $7250.00, terms.
Business property 100 by 250 ft., centrally located; Main Rd., also river frontage.
Very livable home, 2 bedrooms and 2 baths; guest room; well furnished; has garage; 2 and one half lots deeded; Landscaped; good terms.
2 Bedroom modern house and large deeded lot in Upper Ruidoso on pavement. Low down payment and easy terms.
Lots, very desirable, in and out of City Limits, from $450.00 up, from 40 ft. wide to several acres each.
Rentals by day or week or longer. Call for Mrs. Turner.

MODERNIZE
REMODEL
ADD A ROOM
REPAIR
NO MONEY DOWN
36 Months to Pay
Free Estimates
BONNELL
Hdwe. & Bldg. Supplies

Ditch Digging — Septic Tanks
Land Leveling
Landscaping and Dozer Work
LOFTIS & FISHER
EXCAVATION SERVICE
Phones CL 7-4556 or CL 7-2382
P. O. Box 1284
Ruidoso, New Mexico

TERRY EASTER
* Building
* Remodeling
* Rock Work
Residence Phone CL 7-5175
Business Phone CL 7-3000

FIREPLACE WOOD
An Kind
Any Amount
Write a Postcard to
ART BRADLEY
Ruidoso Downs, New Mexico
Dial ES 8-4072

**NO. [illegible]
IN THE PROBATE COURT
STATE OF NEW MEXICO } ss:
COUNTY OF LINCOLN }
IN RE: Estate of ARCHER HUGH KELLEY, deceased.
NOTICE OF FINAL HEARING
THE STATE OF NEW MEXICO**

TO: Archie Calhoun Kelley, Edwin C. Kelley, and all unknown heirs of ARCHER HUGH KELLEY, deceased, and all unknown persons claiming any lien upon or any right or title in or to the estate of said Archer Hugh Kelley, deceased: You are notified that Frank C. Boyce has filed in the above styled cause his verified Final Report and Account as Administrator with Will Annexed, of the estate of Archer Hugh Kelley, deceased; and that on the 24th day of July, 1959, at 10:00 o'clock A. M. at the Court House at Carrizozo, Lincoln County, New Mexico, the above named Court will hear objections to said Final Report and Account and will settle the same and will proceed to determine the heirship to said Archer Hugh Kelley, deceased, the ownership of his estate, and the interest of each respective claimant thereto or therein and the persons entitled to distribution thereof. Attorneys for said estate are Brenton, Boyce & Wilkinson, Box 1387, Alamogordo, New Mexico.

WITNESS my hand and the seal of said Court at Carrizozo, Lincoln County, New Mexico, this 8th day of June, 1959.
INICE HUST
Clerk of the Probate Court of Lincoln County,
(SEAL) New Mexico
6-12, 19, 26; 7-3

IT NEVER FAILS

RUIDOSO NEWS CLASSIFIED ADS

Market Place of Canyon & Valley—BUSINESS DIRECTORY—Where To Find It In Ruidoso

Insurance — Real Estate

CHECK THIS WEEK'S SPECIAL—
Popularly Priced Lots in Beautiful Indian Hills Subdivision—starting at $975.00. All lots ½-Acre and larger—Panoramic View.

The Best In Cabins
2 BR Cabin with bath, kitchen, fireplace, accessible location for $1,800 down and balance in 5 years.
4 BR, 1 bath, recently remodeled and very nicely furnished. A real show place for $15,000.
Beautiful River Location, 2 Bedroom Cabin, modern—Priced to sell.
The ideal mountain cabin complete with fireplace and furnishings on a choice year 'round river location in the tall pines. Was $10,500. Now reduced to $9,500.

Own Your Home
2 BR house near downtown. $1,800 for equity including furniture. $3,000 balance.
Nearly new, 2 BR, 1 bath, fireplace and garage. A dream home for $12,500, completely furnished.
Beautiful 3 BR, 1½ bath, large living room, fireplace home with a double garage. Located in a year 'round location on hard surface road.
A beautiful 2 BR, Den, Living room, Bath, glassed Sun Porch, Utility Room, Kitchen with all built-ins and double carport in an all year location for $21,000.

Commercial Lease
400 feet of Highway 70 Frontage. On grade—just buy stock—long term lease on property.
Excellent Commercial location in Palmer Gateway on Main Road. Owner will build building.

Residential Income
Completely furnished and winterized home and guest house on four lots. In a good location among the tall pines for $15,000.

—Now Available—
One of the better established, better year 'round businesses in Ruidoso. Small cash outlay for inventory of stock and equipment. Large yearly gross.

Lots
Now Open—Beautiful Indian Hills Subdivision—Pick your future homesite—follow the little man and arrow.

Business Opportunities
13 Unit Court plus office and 2 bedroom dwelling. Fireplaces in all units, Beautiful River Location—$90,000 total—30 thousand down.
Here is a well established hardware and rancher's supply business located in a nearby community. Store building, large warehouse, deeded lots and up-to-date stock all go for an unbelievable low price.
Motel in Lincoln County located on highly traveled highway, 250-feet of highway frontage, cinder block construction, only $20,000.00 down.
5 acres on Highway 70, 100 acres close in, 80 acres on Alto Road.

Dial CL 7-4255 Dan D. Swearingin, Inc. Dial CL 7-4255
SALES: Tommy Perteet, Pho. CL 7-2486 Jack Siddens, Pho. CL 7-4006 Dave Parks, Pho. CL 7-4618

DR. JAMES A. BEALL
Announces His Association With
DR. C. H. TATE
in the General Practice of Dentistry
Office in Palmer Gateway

AGUA FRIA
ESTATES
OFFERS YOU
The Valley's Finest Living Area
Pure Spring Water, Beautiful Views, Terms
—ALSO—
THE TEXAN—A hacienda type home with water fall, outdoor living room, a den, two bedrooms and two baths. Open every day.
Call ES 8-4560 RUIDOSO DOWNS

Roswell Pet Shop
1120 E. Second St.
TROPICAL AQUARIUM
Birds, Dogs, Cats, Monkeys, Small Pets. We Board, Train Birds.
—Grooming—
Complete Supplies for All Animals
Visit Us When in Roswell.

For Motor Freight Service—Dial
CL 7-3445
Herman Reynolds, Agent
EL PASO PECOS VALLEY MOTOR FREIGHT
Highway 70 — Hollywood

**IN THE PROBATE COURT OF LINCOLN COUNTY, NEW MEXICO
IN THE MATTER OF THE ESTATE OF HIRAM FRANK IVY, DECEASED. } No. 959
NOTICE OF HEARING**

The State of New Mexico, To: Winifred Ivy, all unknown heirs of said decedent, and all unknown persons claiming any lien upon, or right, title, or interest in or to, the Estate of Hiram Frank Ivy, Deceased.

You and each of you are hereby notified that Winifred Ivy, Administratrix of the Estate of Hiram Frank Ivy, Deceased, has filed in this cause her Final Account and Report as such Administratrix and the Court has appointed the 7th day of August, 1959, at the Courthouse in Carrizozo, Lincoln County, New Mexico, at the hour of 10:00 o'clock in the forenoon as the date, hour and place of hearing objections, if any there be, to the approval and settlement of said Final Account and Report and the discharge of said Administratrix and, at the same time and place, the Court will proceed to determine the heirship of said decedent, the ownership of his estate and the interest of each claimant thereto. C. T. Fiota, 436 Main Street, Truth or Consequences, New Mexico, is the attorney for the Estate.

WITNESS the Hon. Tennie B. Smoot and the seal of the Probate Court this 19th day of June, 1959.
/s/ Inice Hust
Clerk of the Probate Court.
(Seal)
6-26; 7-3, 10, 17

**NOTICE
State Engineer's Office
Number of Application H-302
Roswell, N. M., June 4, 1959**

Notice is hereby given that on the 26th day of May, 1959, in accordance with Chapter 131 of the Session Laws of 1931, Alpha Company of Roswell, County of Chaves, State of New Mexico, made application to the State Engineer of New Mexico for a permit to appropriate 151.86 acre feet per annum of the shallow ground waters of the Hondo Underground Water Basin by drilling a well 13 inches in diameter and approximately 300 feet in depth at a point in the NW¼NE¼SW¼ of Section 30, Township 11 South, Range 19 East, N.M.P.M., for the purpose of supplementing ground water from the Hondo River on 60.62 acres of land described as follows:

SUBDIVISION	SECTION	TOWNSHIP	RANGE	ACRES
NW¼NE¼SW¼	30	11 S.	19 E.	3.60
SW¼NE¼SW¼	30	11 S.	19 E.	6.06
SE¼NE¼SW¼	30	11 S.	19 E.	2.44
NW¼SE¼SW¼	30	11 S.	19 E.	.61
NE¼SE¼SW¼	30	11 S.	19 E.	3.74
NW¼SW¼SE¼	30	11 S.	19 E.	3.40
SW¼SW¼SE¼	30	11 S.	19 E.	1.70
SW¼NE¼SE¼	30	11 S.	19 E.	.31
NW¼NE¼SE¼	30	11 S.	19 E.	.06
NE¼NE¼SE¼	30	11 S.	19 E.	3.[illegible]
SE¼SE¼NE¼	30	11 S.	19 E.	.27
NW¼NW¼SW¼	29	11 S.	19 E.	8.42
SW¼SW¼NW¼	29	11 S.	19 E.	2.11
NE¼NW¼SW¼	29	11 S.	19 E.	1.79
SE¼SW¼NW¼	29	11 S.	19 E.	3.23
SW¼SW¼NW¼	29	11 S.	19 E.	1.20
Pt. NE¼NW¼	29	11 S.	19 E.	2.00
Pt. NW¼NE¼	29	11 S.	19 E.	7.00
Pt. SW¼SE¼	30	11 S.	19 E.	9.50
			Total	60.62

Any person, firm, association, corporation, the State of New Mexico or the United States of America, deeming that the granting of the above application will be truly detrimental to their rights in the waters of said surface and/or underground source, may protest in writing the State Engineer's granting approval of said application. The protest shall set forth all protestant's reasons why the application should not be approved and shall be accompanied by proof that a copy of the protest has been served upon the applicant. Said protest and proof of service must be filed with the State Engineer within ten (10) days after the date of last publication of this notice. Unless protested, the application will be taken up for consideration by the State Engineer on that date, being on or about the 30th day of July, 1959.
S. E. Reynolds, State Engineer
6-26; 7-3 10.

BARGAIN
MAKE OFFER
Fully Furnished
House Trailer
and 3 Lots for Less
Than Cost of Cabin.
CROSBY
Allied Realty
tfc

THEDA SHIER FLOWERS
POTTED PLANTS — CORSAGES — CUT FLOWERS
Flowers for Banquets, Anniversaries
Holidays for Any Occasion
Phones CL-7-3365 or CL-7-2135
HOLLYWOOD, NEW MEXICO

Bookkeeping Service
Tax Assistance
Iva Coleman Apt., Pho. CL 7-3006
Gladys Thomson

Roofing Applied Right Lasts Longer
RUIDOSO ROOFING CO.
K. W. MYERS, PROP.
New Roofing — Roof Repairs
Available Any Time
Get Our Estimate
Pho. CL 7-4061 -:- P. O. Box 1153
Ruidoso, N. M.

When You Need To
Make A Hurried Trip
—Contact—
RALPH BROWN
FLY CHARTERED PLANE
AIRPORT
DIAL
CL-7-4331

FOR ONLY $10 a month you can clothe and feed an orphan child. For details write Christian Children's Fund, Inc., China Bldg., Richmond, Va.; or Save the Children Foundation, Inc., Box 813, Norwalk, Conn. 32-1f

F. A. LOWERY
Finish Carpenter
Building — Remodeling
Cabinet Work and Dry Wall Construction
Phone CL 7-5350

We Build and Repair Trailers of All Kinds.
SAMMER ORNAMENTAL IRON WORK
—for—
Metal Clothes Line Poles
Ornamental Iron
Grill Work
Welding & Repairs
—Phone ES 8-4295—
On Hiway 70
Ruidoso Downs

ERNEST WOOD
PLUMBING
CONTRACTOR
Box 156 Ruidoso, N. M.

CRAIG WOODWORK & SUPPLIES
Opposite Ruidoso Downs P. O.
On Hiway 70
Windows — Doors — Cabinet Work
Special Moldings
General Building
Pho. ES 8-4636
P. O. Box 112
Ruidoso Downs, N. M.

Phone CL 7-2600
LIVELY PAINT
RUIDOSO, NEW MEX.
Bonded and Licensed Painting Contractor

RUIDOSO NEWS CLASSIFIED ADS

Market Place of Canyon & Valley—BUSINESS DIRECTORY—Where To Find It In Ruidoso

Allied Realty ASSOCIATES

OFFICE: DIAL CL 7-3302 or CL 7-3312

Surest Route to Financial Independence is Continued Ownership of Real Estate

We have several good substantial going business opportunities, do not require large cash outlay that will make nice living return.

UPPER RUIDOSO

Three bedroom home, deeded lot, furnished. Bargain at $5,-750.00—terms to suit.

CREE MEADOWS HOME

We seldom get the opportunity to show a home that has all of the features embodied in this one—as to location, fine details in construction, furnishings, etc. Approximately 8½ acres of land, 4 bedrooms, 3 baths, double car port, large living room, comfortable kitchen and dining area, adjacent to golf course. We certainly have never had a home of this type at the low price asked.

COUNTRY ESTATE IN CITY

This, we believe to be the most outstanding property in Ruidoso as it comprises approximately 35 acres of choice mountain view land within 2½ miles downtown Ruidoso. Home AA-1 construction, unusually beautiful landscaping, adjacent to city limits. Excellent investment.

GOLF COURSE HOME

Located on East side and immediately adjacent to Golf Course with unexcelled view of Old Baldy. Two large lots having frontage on two streets. This area has always been one of Ruidoso's Choicest.

HIWAY FRONTAGE—RUIDOSO DOWNS

Five lots in one block, ripe for development. Terms, $10,000.00.

—CEDAR CREEK—

Three bedroom home, kitchen, breakfast room, bath and large living room, furnished. Large tract of land, leased from Forest Service. Good terms, $6,500.00.

H. F. "Jack" Kennady, Registered Engineer & Surveyor, Phone CL 7-2885.

SALES PERSONNEL: Erol Books, pho. CL 7-4592; L. C. Crews, pho. CL 7-3055; W. B. Alexander, pho. CL 7-4115.

MOTEL ON HIWAY 70

17 modern rental units, wall to wall carpeting, tile baths, two bedroom modern home, established year 'round business.

RIVER HOME—UPPER RUIDOSO

Look out of a picture window of your living room to a sweeping lawn that borders on the tumbling Rio Ruidoso. This is a large home with an abundance of land. We can't describe it here, you will have to see it to appreciate the investment in serene living.

PONDEROSA HEIGHTS

Large lot with partially finished two bedroom home, $3,777.00.

COUNTRY ESTATE

Four bedrooms, two baths, 3 fireplaces, extra spacious living room. 30 acres of land, two highway frontages, orchard, with choice grade apple trees. Rio Ruidoso flows through property. This is an outstanding piece of real estate with excellent future.

Approximately 190-ft. on paved highway, 5 lots with very comfortable furnished home. Close to shopping area. This is ripe for commercial development.

We have several summer cabins, ranging in price from $3,000.00 up with terms.

HIGHWAY AND RIVER FRONTAGE

This has 120 feet of highway frontage, level deeded ground, 4 bedrooms, 4 baths, large living room, fireplace, nicely landscaped. This very liveable home is located in upper Ruidoso, approximately one-fourth mile above the post office. This is the first time this home has been on the market. Good well. Would consider trading for smaller home in Ruidoso in trade.

Associated Contractors—

J. B. CLOSE, Ruidoso Gravel Service. Excavating & Ditching. Phone CL 7-4045

R. E. "Bob" Carter, Lic. Electrical Contractor, Pho. CL 7-3815.

J. J. BOONE, Refrigeration Service, pho. CL 7-5097.

ALL Classified ads must be paid in advance with the exception of those run by regular display advertisers. The rate for classified advertising is 15c per line, counting five words to the line, with a 61c minimum charge. This rate holds true for one week's insertion and can be multiplied by the number of weeks the ad is to be run. WHEN MAILING IN CLASSIFIED ADS PLEASE ENCLOSE CHECK OR MONEY ORDER OR IF YOU LIVE IN RUIDOSO BRING THEM BY THE OFFICE BEFORE TUESDAY AFTERNOON EACH WEEK.

LELAND REALTY

NEW LOCATION!

Davis-Leland Building
Across From Ruidoso Postoffice

NEW NUMBER!
7-5975

TWO LINES TO SERVE YOU
With Automatic Rotary Service

EXTRA SPECIAL
500 Foot (about 4-acres) On River in Upper Canyon With Modern Home.

Exclusive Location Near River
2-BR. Modern, Furn. Good Price

Gateway, 2 BR. Big Lot, on River

Gateway, 3 BR. 2 Baths, Guest House, Fruit Trees, on River

"VIEWTIFUL"
Tract in Cree Meadows
SPECIAL PRICE

Dozen of Good Lots
All Over Town

EXTRA SPECIAL
6 Acres in Cree Meadows, 2 BR., Den, Guest House, Fruit Trees, City Water

35 Acre Estate, Unique Home, Most Beautiful View, City Water

2 Lots on Golf Course

4 Homes on Golf Course From $13,500 to $35,000

Excellent Business Opportunity With Small Investment

2 Beautiful Homes Overlooking Navajo Lodge, Reasonable

Several Business Sites For Sale or Lease

2 Modern Homes in Ruidoso Downs

3 BR., 1½ Baths, Cree Meadows Pavement, Furn. or Unfurn.

HOME OF SOUND INVESTMENT

I AM AN INDEPENDENT REAL ESTATE BROKER

Approximately 47 acres on pavement with two houses, one a new three-bedroom with central heating and fireplace. Good well and pump, large pond. Very reasonable with terms.

We seldom have a modern home with all good features combined as this—view of Old Baldy, beautiful hand made furniture, large and spacious, 2 bedrooms, fireplace, and close to shopping center, $12,500 with good terms.

2-bedroom home furnished in golf course area for sale including Jockey Club stock and membership.

Semi-modern cabin furnished with 2 nice lots, $3,150.

Lots $500 and up with one near the river $800, one in Palmer Gateway on pavement $1,500. Two lots near Mechem Drive, $1,750 each with good terms.

MEMBER RUIDOSO C. OF C.

Three modern houses, furnished, three big lots, 220-feet on pavement, commercial and income property, $18,900.00—$5,000 down.

2-bedroom rough summer cabin furnished, on leased lot, 70x200 ft. in level area and on pavement, $2,300 with terms.

2-bedroom cabin, knotty pine finish with fireplace, furnished on 70x100 ft. deeded lots. $4,000 with terms.

2 Bedroom, 2 bath house furnished in Gateway Addition. Very reasonable with good terms.

5-bedroom, 3-bath house, furnished on 2½ commercial lots on pavement, $14,000 with terms. Close down town.

River cabin in very nice location, modern, one bedroom with large sleeping porch, fireplace, $5,000.00 with liberal terms.

3 bedroom home in Palmer Gateway. This is neat with beautiful view. $11,500.00 with terms.

DOUGLASS & PEARSON REAL ESTATE
In Postoffice Block — Box 294
Business Phone CL 7-3005 — Residence Phone CL 7-2365

TWO BEDROOM furnished cabin, located on all weather road, for $3,250.00.

TWO BEDROOM, furnished and modern, near the pavement, $1,000.00 down, with good terms on balance.

THREE BEDROOM furnished cabin in the pines, price $5,-250.00, Terms.

AN ATTRACTIVE TWO BEDROOM, with fireplace, overlooking the golf course, on all weather road.

AN ATTRACTIVE TWO BEDROOM, nicely furnished, fireplace, panel ray heat, garage and car port. Terms.

A RUIDOSO RESIDENT A DOZEN YEARS

THREE BEDROOM HOME, two baths, wall to wall carpet. Fireplace, picture window. Excellent location in the best residential section. Furnished or unfurnished.

VERY NICE THREE BEDROOM HOME, carpeted, fireplace, attached garage, guest house, located close to Mechem Drive on 3¼ acres.

FURNISHED THREE BEDROOM HOME, located on three acres on the river. Good terms.

AN ATTRACTIVE TOURIST COURT, in excellent condition, and enjoys a good revenue on the investment.

TEN ACRES in the Rio Grande Valley to trade for Ruidoso property.

One of the larger Motels in Ruidoso located between Main Road & river priced to sell with good terms on large tract 250 ft. river frontage. Nice lawn. Motel is well furnished. The owner is retiring, will trade for home in Ruidoso or income property in Tucson, Ariz.

5 unit and patio, a steal for $9,000, with $3,000 down you can move in and start making money.

Grocery Store doing good business, selling on account of health, will trade for home in lower altitude. Priced right.

Barber Shop building on lot 25x100 ft., living quarters connected. We need a Barber in this part of town.

2 bedroom home in Palmer Gateway on lot 75x200 ft. with garage. This home is completely furnished. Priced $12,500. Good terms.

One of the better homes in Palmer Gateway. This home will have to be seen to be appreciated, 2 bedroom with 3 fireplaces. Has 2 double carport. Beautifully landscaped.

New one bedroom, redwood cabin in upper Ruidoso. This is neat, girls you should see this one. Priced right too.

2 bedroom home in Ruidoso Downs, off paving 3 blocks. Good terms can be arranged.

Nice home in Ruidoso Downs, five rooms modern, has garage and outbuildings on 4 lots. This is a good buy. Priced at $8,500.

We have a beautiful home in Agua Fria, 3 bedroom, 2 baths, patio and a nice barbecue area. If you want something attractive (here it 'tis).

3 bedroom home on a 60x140 ft. corner lot, in Midland, Texas, will trade for home in Ruidoso or Ruidoso Downs (let's trade).

"If you buy, sell or trade, the deal can be made quicker with Wicker."

Licensed and bonded—Realtor. No properties too large or too small to handle. Office across Hiway 70 from Bus Depot and Hollywood Post Office.

Henry T. Wicker Realtor
Dial CL 7-3662,
Box 832
Ruidoso

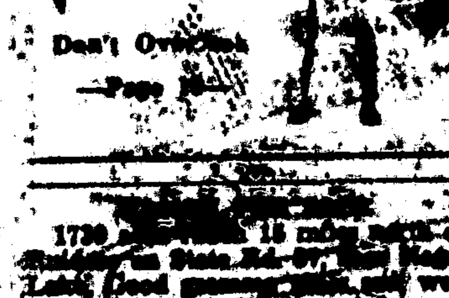

Don't Overlook
—Page ...

1730 ... 15 miles north of Ruidoso on State Rd. 37 ... Lake. Good ... well watered. ... Mrs. H. A. Peebles, Nogal, N. M., phone Capitan EL 4-...

NOTARY
Tom Jones
REALTOR

Agent For Ruidoso Realty Co., Inc.

...

2 bedroom furnished summer cabins ... from $3,500 to $4,600 cash.

... furnished summer cabins ... from $3,500 to $4,600 cash.

Choice Upper Canyon Cabin sites across river from Noisy Water Lodge, $600 to $1500.

FRED GRESSWELL REAL ESTATE —and— INSURANCE

SALES—F. L. Richardson
Mildred Wantiez
O. S. Montes

Fully furnished summer home on two lots, fronting on Cedar Creek; two bedrooms and ¾ bath, kitchen and living room upstairs; one bedroom, half bath, kitchen and breakfast nook downstairs. $5,000.00—$1,000.00 down.

4 bedroom home, completely furnished, half can be rented for income, $6,000.00—$2,-000.00 down.

3 bedroom house on river and pavement in upper canyon, can be bought furnished or unfurnished.

Three bedroom, living room, dining room, one bath, year 'round location, $10,500.00.

Package store, cocktail lounge and cafe.

3-Bedroom in the pines, ideal summer location, extra large lot, terms.

2 Bedroom summer cabin, large lot, 182 ft. frontage on river, $7,500.

WE HAVE SEVERAL SOUND INVESTMENTS IN ESTABLISHED BUSINESSES

Phone CL 7-5515
Or CL 7-2731

We Invite Your Listings
(Located Across Street from Pueblo Theatre.)

Lots IN BEAUTIFUL PONDEROSA HEIGHTS

Ruidoso's Most Popular Subdivision

OVER **900** LOTS SOLD IN TWO YEARS

CITY WATER TO STREET IN FRONT OF EVERY LOT

$225.00 TO $975.00 TERMS TO SUIT YOU

—SALES— —OFFICE—

In New Building Opposite Furry's Cafe & Ruidoso Food Mart In Postoffice Block

---

FOR RENT — Furnished garage apartment with bath and snack bar, $75.00 per month. Bill Hutson. 37-tfc

FOR SALE—Purebred Leopard Catahoula cow-dog pups, from the best of stock. Everyone who owns stock needs a couple of Leopards. Price per pup $50.00. Phone MAin 2-0056 or MAin 2-4061. Residence, 1802 West Third Street, Roswell, New Mexico. C. C. Wooldridge. 46-10c

RESTRICTED Lots in beautiful Ponderosa Heights. Water and electricity available. All weather road. $900 each or three for $2625.00. Cash will talk. To see these choice lots Tel. Ralph McGuire, 7-2330, Ruidoso, or Wilcox Real Estate, MA 2-4590, Roswell. 49-4c

THREE Handsome lots one block from Ruidoso State Bank, facing High Street. These will not last, call Ralph McGuire, 7-2330, Ruidoso, or Wilcox Real Estate, MA 2-4590, Roswell. 49-4c

EXPERIENCED Child care in my home in Gateway, phone CL 7-4208. 46-tfc

WANTED—To buy old guns. C. L. "Bones" Wright at C. & L. Lbr. & Supply. 1tc

BABYSITTING—24 hours per day. CL 7-2085 or CL 7-2945. State licensed and approved. Operated by an experienced, qualified teacher. 40c per hour; additional children in family, 30c lower rate, two days per week or more. Meals and snacks provided. Located Palmer Gateway, next to Tiny's Cafe, Swan sign in front. 1tp

FOR RENT—Two room apartment, private bath, $70 per month. Pho. ES 8-4340. 1tc

FOR SALE—Model "B" Allis-Chalmers farm tractor with two 16-inch plows and hydraulic lifts, ideal for small farm or orchard. Pho. CL 7-4463 or CL 7-3415. nc

POTTED ROSES—In bloom. Ruidoso Nursery. Dial CL 7-2945. 52-4c

BABY SITTING In my home. Phone CL 7-3946 or CL 7-4490. 51-tfc

REPAIRS on small appliances. Buckner's, Inc. 27-tfc

A. C KELLEY
LICENSED CONTRACTOR
ROCK & CEMENT WORK
Phone CL-7-4155, Ruidoso, N. M
P O Box 217, Hollywood, N. M

Have several 50x125 foot lots overlooking Main Street of Ruidoso, $450.00 each.

Have 1½ acres in most likeable part of Ruidoso, has one 3-bedroom home, three cabins, all furnished. This place is too cheap at $12,500.00. Good terms, will trade.

One nice four bedroom house, very nicely furnished, winterized, a steal at $6,000.00, one block from Main Street.

Have nice winterized home in Paradise Canyon, very cheap at $5,-600.00.

Nice little two bedroom home on three acres of land, fine place, beautiful spring, walking distance of post office, $7,500.00, terms.

Nicely furnished one room house, $2,450.00, terms.

Nice little 3 room house, close in, good lot, $3,000.00, terms.

Have 100-foot frontage, two buildings in Gateway, one of the best business locations in Ruidoso.

WE NEED YOUR LISTINGS
S. B. BOYKIN, Salesman

Munsey Real Estate
LICENSED AND BONDED REAL ESTATE BROKER
Same Business Since 1928
Office Pho. CL 7-2491
Residence Pho. CL 7-2321
P. O. Box 256

CABINS FOR SALE—Own your own for only $500.00. See weekends next to Bond's Grocery in Hollywood on Highway 70. Will be at cabins from 9 to 12 mornings Saturday, Sunday and Monday. 51-tfc

TWO Choice Lots in upper Ruidoso, Pine Lodge Subdivision, good road, all utilities available, $1,000 each. For all your Real Estate needs and especially for choice lots see Ralph McGuire, 7-2330, Ruidoso, or Wilcox Real Estate, MA 2-4590, Roswell. 49-4c

MAIN STREET, Ruidoso, 2450 sq. ft. plate glass front, modern business bldg. with living quarters. Will trade for home or income property in Ruidoso. Let's talk trade. see Ralph McGuire, Tel. 7-2330, Ruidoso, or Wilcox Real Estate, MA 2-4590, Roswell. 49 4c

FOR SALE—Camping trailer, 18 feet long, eight feet wide, $250. See at Buckhorn Bar, Glencoe, N. M. 51-2

EXPERIENCED Baby sitters want part or full time work, reasonable, can furnish references. Dial CL 7-2945. 50-tfc

FOR SALE—1170 shares in Arabela Mining, Inc., will pay dividends early this fall. Ask at Perry's Bake Shop. 1tc

FOR SALE—Cafe equipment. See at my home, P. Salcido, Hondo, N. M., box 42. 52 3p

WANTED—Dental assistant, mature woman willing to work. Ca... day, CL 7-2305, evenings, CL 7-5531. 52 tf

FOR SALE—Tools, vice, antiques, feather bed and 100 other items. Cheap. ... Across from Municipal Building. 1tp

---

TWO HOUSES For sale, one modern 6-room house with bath on large lot; new duplex—two complete apartments; also available 3 lots for cabins or trailer court. Good well. Ruidoso Downs, N. M., C. E. Staples, pho. ES 8-4215. 52-2p

BULLDOZER WORK — Bill McCarty, dial CL 7-4600. 29-tfc

WILL CARE For children at my home in Ruidoso Downs, Mrs. D. E. Posey, phone ES 8-4311. 45-tfc

FOR SALE—Top quality, inspected beef, pen fed beef, cut and wrapped to your specifications, pho. CL 7-2486. 46-tfc

STUCCO Cabin, center of Ruidoso, living room extra large, also 10x26 sleeping porch, new bath and hot water heater, good refrigerator, butane apt. stove, everything goes. Total price $3675.00, immediate possession. Look this over, with Ralph McGuire, Tel. 7-2330, or Wilcox Real Estate, MA 2-4590, Roswell. 49-4c

CHOICE Homesites in beautiful Carrizo Canyon. See Bill Hutson at Rainbow Lake. 48-tfc

FOR SALE—Two used concrete mixers, pho. CL 7-2931. John R Emde. 38-tfc

FOR SALE—Or Trade for Ruidoso property. Two-and-half acres two miles west of Roswell on Highway 70. Five-room modern house. Good well. New pump. Price $8,000, or will trade for Ruidoso property of equal value. Write Box 278, Ruidoso. Phone CL 7-3541. 52-3c

FOR SALE—New two bedroom home with fireplace, built in oven, electric refrigerator, on 70x140 lot, inquire at Miller Motel on Highway 70, dial CL 7-4005. 50-tfc

FOR RENT—Hand lawn mower, 25c hour from pick-up until returned, Ruidoso Nursery. 50-4c

FOR SALE—21-inch R. C. A. television set, black metal on revolving stand; Hotpoint automatic washer, 18-inch rotary lawn mower. Pho. CL 7-3180. 52-tfc

ANTIQUES—Old pine chest $35. Small marble top table $39.50. Wash bowls and pitchers $15 up. Spool cabinet $25. Child's ice cream chairs $7.50 each. Barbara Huntress Antiques. CL 7-4685.

FOR SALE—Two-bedroom house. Bath. Screened porch. Furnished. Winterized. $4,500. Terms. Across from Municipal Building. H. W. Hoover. 1tp

FOR SALE Or Trade—Three bedroom home with business building connected. Hilltop Upholstery Shop in the center of Ruidoso. Will trade for farm or ranch property. Phone CL 7-2965. 1tp

Jodie Filleman
Building Contractor
Residential — Commercial
Alterations — Repair
Can Arrange Part Terms

CY LELAND, JR. & SR.
LLOYD DAVIS, JR. & SR.
Across from Ruidoso Postoffice
7-5975, 7-3352, 7-4675, 7-4462

METAL WORK

Gutters, Chimney Tops, Tanks
Payne Central Heat & Cooling
All Sheet Metal Work

LACEY SHEET METAL WORK
413 E. 2nd St., Roswell
Ph MA-2-3950 for Free Estimates

FOR SALE—Used Irons, Mixers, other small appliances, in good condition. Buckner's, Inc. 3-tfc

FOR SALE—1965 Diamond T truck with 16-ft. hydraulic lift bed, low mileage, T. J. Short, pho. CL 7-5387. 44-tfc

PIANO TUNING—Expert tuning and repair work, all work guaranteed. Barton Pavey, Phone OL-3-4302, Picacho, N. M 34-tfc

FOR RENT—Furnished kitchen, two bedrooms and bath on river, rent for summer. Call CL 7-5950, Leck Cowden. 46-tfc

CHILD CARE—In my home in Ruidoso Downs, pho. ES 8-4330, Shirlene Roberts. 47-tfc

FOR SALE—New Zeiss reflex camera complete with built-in exposure meter, leather case, flash adapter ring, excellent for color shots, $200 value for $170, phone CL 7-5208, Samuel Hyatt. 51-tf

FOR SALE Or Trade—Home trailer. Good tires with spare. Good top. Good condition. Phone CL 7-2965. 1tp

FOR SALE—Pomeranian pups. See half-mile up Carrizo Canyon Road. 51-tfc

FOR RENT—Apartment furnished. Tub bath. All bills paid. Junction of Highways 70-37. Mrs. Eve Ball. 50-tfc

Electrical Contracting And Refrigeration Service
Installation
★ Commercial
★ Household
★ Day and Nite Service
★ 25 Yrs. of Experience

JOHN P. SMITH
Phone CL 7-4815 — Ruidoso, N. M.

PHONE, OFFICE CL 7-3710—Res. CL 7-3796
LUTHER BYNUM, REALTOR
VERA BYNUM, SALES
One Block East of Postoffice—
Next Door to Monjeau Cafe

Qualified By 23 Years Residence On The Rio Ruidoso.

YOU'VE TRIED THE REST NOW Get the BEST

Iva Coleman Realtor
Telephone CL 7-2903
Sales - Rentals
Real Estate

RUBBER STAMPS—Stamp pads, stamp pad ink, scotch tape, paper clips, adding machine paper, other office supplies at Ruidoso News. tf

FOR SALE—New utility shed, 8x12 ft. Everyone needs extra storage. See at Nob Hill Restaurant. 51-tfc

ARTIST SUPPLIES—At the Kathryne Hall Travis Art Gallery, next to postoffice 50-tfc

FOR SALE—Large and small buildings to be moved, kindling wood free, across street from city hall. Floyd Murry, pho. CL 7-3068. 50-tfc

FOR SALE—New cabin in pines. Frame, modern, one-bedroom, fireplace, panel ray heating. Large lot, walking distance grocery. P. O. Box 1166. 51-3c

FOR SALE—Guernsey milk cow. Four years old. Reasonably priced. Can be seen at Soto's Service Station, San Patricio. 51-3c

HELP WANTED—Part time cook and waitress. Noisy Water Lodge. 1tc

GROCERY FOR SALE—In Ruidoso, doing nice business, would consider property in trade. Write P. O. Box 178. 1tc

BARGAINS At the Little Red Barn —10-ft. canvas window awning, 17-inch TV, ½ h. p. shallow water pump, complete, used appliances, 100 and 1 other items. 1tc

Gateway Sales Co.
—USED—

Nice oak desk and swivel chair; good 410 shotgun; have nice 8-ft. counter with sliding glass doors; several late model refrigerators with freezer across top; have one combination home freezer, like new; red dining room table and chairs, like new; have one new 9x12 Belgium rug; vacuum cleaner; dressers, chests of drawers; nice mattresses ¾ and ⅞ beds; have truck load of chairs —almost any kind you want, cheap. 1tc

FOR SALE —

Service station, garage, inventory merchandise, wreckers, equipment and fixtures.

With good lease on building, living quarters.

Lots of frontage on Highway 70.

LOUIS SMITH, Owner
Hondo, N. M.

Nice two bedroom home, beautiful fireplace, living room and dining area, tub bath, furnished and winterized, located near shopping center, price $5,750.00, with terms.

FOR SALE—Rustic court located in the tall pines and on the river. Twelve individual cabins, completely furnished and modern, all with open fireplaces in the living room. Bar-B-Q pits for outside enjoyment. Also plenty of acreage for building additional units.

HOUSE BEAUTIFUL—This is a deluxe home located on Highway 70 within one-fourth mile of Ruidoso city limits, is complete with everything a person would want for comfort and beauty. Three bed rooms, two baths, huge living rm., nature's air-conditioning, central heat for winter comfort, guest house, caretaker home, maids' quarters, exquisitely furnished throughout, beautifully landscaped, 2 2/3 acres of land.

McCARTY REAL ESTATE
Lucille McCarty
Realtor
Phone CL 7-2425

FRUITS FOR SALE—Figs and apricots, other fruit later in season. Juan Garcia, La Luz, N. M. 1tp

FOR SALE—Star Master gas deep fat fryer. Fireplace Drive-In. 1tc

Card Of Thanks

We wish to express our appreciation to the fine friends who stood by us during the illness and death of our father. Your kind words, expressions of sympathy, your encouragement and your thoughtfulness made our grief easier to bear. We are especially grateful to Dr. Bram Vanderstock and to the nurses and staff at the local hospital for their untiring efforts and their very fine skill and service.

Mr. and Mrs. O. C. Shields

WANTED—Man or woman with $50,000 to $75,000 to spare to invest in swimming pool in Ruidoso. May or may not give returns but will repay investors in giving happiness to many thousands. If interested contact Lions Club Swimming Pool Committee, W. D. Horton, chairman.

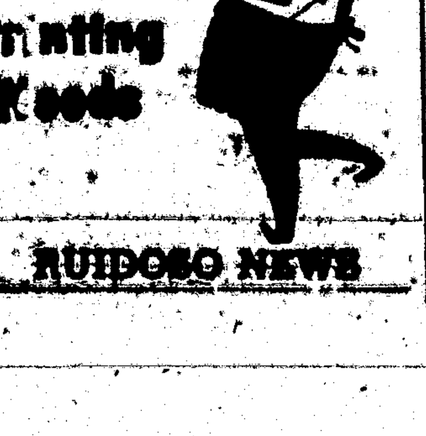

RUIDOSO NEWS

LOTS

As Low As

$5 down

$5 a mo.

IN BEAUTIFUL
PARADISE CANYON

Cabin Sites
Home Sites
Business Sites
No Restrictions . . .
Build Your
Own Cabin!

Fred Gresswell
Realtor - Sales Agent

Office Opposite
Pueblo Theatre
On Main Road

Phone CL 7-5515
Home Pho. CL 7-4554

IT WILL PAY YOU
To See
Warren Barrett, Realtor

$3500
TOTAL PRICE:
This is a modest cottage, but is a well-built frame with deeded ground, furnished. Yes, it has bath.

$5500.
This one also with a good title to the lot; a summer home, furnished. Both bath and fireplace.

$7500.
3 lots. House is usable summer or winter. Furniture is new. Good terms.

$9000. Cash.
2-family apartments, each furnished and complete.

$16,500. Terms, or $16,000. Cash.
Beautiful completely furnished rural home.

$25,000. Terms.
A good buy for speculation.

$35,000.
Unfurnished. Nice home on spacious, well-located lots. Let us show this to you.

$65,000.
A business opportunity, this small rental group. Terms if preferred. You will like this.

IT WILL PAY YOU
To See
WARREN BARRETT, REALTOR.

SEE "The Hanging Tree" At Mt. Vue Drive-In Theatre SUN.-MON.-TUES., Jun. 28-29-30

TWO NEW BUSINESSES—Two new businesses opened this month in Palmer Gateway in the new ... building are Gateway ... on the left, owned by Mr. and Mrs. Mark Pene, and the Gateway Mill, featuring millwork, cabinets, fixtures, etc., operated by ... D. Wakrip and son, Donald, general contractors. In photo, Larry Doyle is shown at extreme left painting signs for the latter firm just before it opened.

NEWS PHOTO

FOREST SERVICE MAY MODIFY LAND EXCHANGE

The U. S. Forest Service plans for placing a large area of land around Ruidoso up for exchange so that it might be secured by private individuals and enterprises, is to be modified from the original announcement, made here several months ago. At that time, representatives of the Forest Service met with the Village of Ruidoso Board of Trustees and stated it would put in motion a land exchange program so that the Forest Service could be relieved of considerable administrative work in regard to policing, servicing land-use permits, etc., in regard to adjacent property.

When the Forest Service plans were made public, considerable opposition was expressed to the Forest Service withdrawal proposal, spearheaded by an advertising campaign and a letter writing campaign begun by Ruidoso Gun Club. The Gun Club interested other civic organizations and the village itself, in expressing opposition.

Last Thursday night in the city hall, the Forest Service again met with members of the village board, with the village's new zoning and planning commission, with local officials and with representatives from the Gun Club to further discuss the land exchange.

Out of that meeting came the statement from U. S. Forest Service officials that the original land exchange program would be greatly modified—that all of Tract 9, northeast of Ruidoso, that lands in the area of Grindstone Mesa, some lands up Perk Canyon, up Brady Canyon, in the eastern part of Gavilon Canyon and in the area near Cedar Creek would be withdrawn from being offered for land exchange for a period of five years.

At the end of five years, the possibility would then be reviewed and the Forest Service would likely be guided in a future policy of land exchange by public opinion at that time.

Representing the Forest Service in the meeting Thursday night were Dave Stephens from Albuquerque, regional Land and Recreation Use officer; Everett Doman, supervisor of the Lincoln National Forest from Alamogordo, and Sam Sinclair, Ruidoso Ranger. Representing the village were Mayor Jack Hull and Trustees T. B. Hood, Bernard Rooney, Bill McCarty and Tom W. Jones. From the Gun Club were R. H. Hedgecoke and Claudie Peterson and from the planning and zoning commission were Dan D. Swearingin, Carl Mueller and Jim Littlefield. From the school were Supt. J. Howard Morris and Board Member Ralph Bonnell.

Legionaires Attending State Meeting

Several Ruidoso Legionaires are attending the 40th Annual Convention of the American Legion, Department of New Mexico, which opened Thursday at Farmington with the 40 & 8, the honor organization of the Legion, holding sessions presided over by Fred Reach, Los Alamos, Grand Chef de Gare.

On hand for the kick-off event and planning to attend all convention sessions is Jack DiPaolo, District 5 Commander and Commander of Ruidoso Post 79.

Also planning to attend some of the sessions are Fred Richardson, Vice-Commander of the Ruidoso Post, and A. E. Hunt.

Tom Bolack, Farmington business man, will open his country home from 4 to 6 p. m. Friday for a cocktail party for those attending the convention. That evening, the Farmington Post will host a barbecue, followed by a Western dance.

Gov. John Burroughs and National Commander Preston Moore will lead a parade Saturday afternoon. There will be a banquet that night. The convention will adjourn Sunday with installation of new state officers and selection of the 1960 convention host.

Slick Good Condition
1960 PONTIAC
4-Door, Straight 8
$350.00

1954 Ford Station Wagon
Mechanically Good
$650.00

1955 Mercury
Monterey 4-Door Hardtop
Booked at $1200.00
SPECIAL FRI.-SAT. ONLY
$946.96

New Jeeps, Used Jeeps
New Cars, All At
Bargain Prices

R. H. Anderson
In Hollywood
NEW AND USED

Ruidosoans Form Realty Corporation

Two Ruidosoans are among incorporators of a new concern, Western Realty Corporation, which will deal in real estate transactions in both Lincoln and Otero counties.

The local incorporators are T. E. and E. B. Rigsby. J. P. Otto is the third incorporator.

Frank Boyce of Alamogordo, son of Mrs. T. E. Rigsby, will serve as attorney for the corporation, which will establish offices at Alamogordo.

Authorized capital of the corporation is $250,000.00, according to the charter issued by the state corporation commission.

RUIDOSO AIRPORT ANTICIPATING CROWD OVER JULY 4 HOLIDAYS

A record number of planes is expected to arrive at the Ruidoso Airport over the Fourth of July week-end, according to Mr. and Mrs. Ralph Brown, who operate the facility.

"Seems like more and more planes from distant states are arriving at the Ruidoso Airport," Mrs. Brown said. "Last week-end, we had planes from Los Angeles, Calif., Oklahoma City, Okla., Denver, Colo., and Phoenix, Ariz."

Other planes using facilities at the airport included many from Texas. Cities represented were Plainview, Andrews, Ropesville, Lubbock, El Paso, Midland, Odessa, Pecos, Ozona, Dell City and Dallas. Midland, Odessa and Pecos, as well as Plainview, were represented by several planes each.

Planes also arrived from Carlsbad, Farmington, Hobbs and Lovington.

22 NEW WATER TAPS INSTALLED IN MAY IN VILLAGE OF RUIDOSO

In the last regular meeting of the Ruidoso Board of Trustees, these were among business matters brought before that body:

Water and Sewer System Superintendent Claudie Peterson reported 22 new water taps were connected in May by his department. Trustee Bernard Rooney reported "parks are in good shape and ready for picnickers."

The report from the police department for May revealed fines assessed totaled $715.00 and $617 was collected.

The amendment to the traffic ordinance was read and passed (published in last week's News) dealing with motorists driving while intoxicated. Engineer Jack Kennedy presented a petition for annexation of a subdivision to the Village of Ruidoso, but no action was taken—the application being held for further study.

Lincoln Forest Ordered Closed To Fireworks

The following closing order, which includes the Lincoln National Forest, has been issued by Fred H. Kennedy, regional forester, and is also signed by W. H. Davis, acting regional forester:

"Whereas, the prevalence of high temperatures and drying winds in the Southwestern Region has increased the danger of forest fires throughout the national forests, and

"Whereas, forest fires do irreparable damage,

"Now, therefore, pursuant to Regulation T-1 (L) (36 Code of Federal Regulations 261.2) made and promulgated by the Secretary of Agriculture, an emergency is declared to exist, and all lands of the United States within the national forests of Arizona and New Mexico are hereby closed to the discharge of any kind of fireworks or firecrackers and the discharging of any fireworks or firecrackers thereon is hereby prohibited.

"Violation of this order is punishable by a Federal law which provides a fine of five hundred dollars ($500.00) or imprisonment for one year, or both.

"This order shall take effect immediately and shall remain in effect during the continuance of the said emergency and until further order.

"Dated this nineteenth day of June, 1959, at Albuquerque, New Mexico."

Oklahoma Artist Plans To Return Here This Summer

M. C. Hullender, Oklahoma artist, again plans to visit Ruidoso this summer and hold an open air exhibit of his paintings.

In a recent letter to The Ruidoso News, the artist made a unique proposal of civic interest. He has made an oil painting of Ruidoso's first post office from a photograph in a pictorial book by Carmon Phillips. Hullender's proposal concerns that oil painting. He wrote:

"I have thought of selecting three or four places in Ruidoso, where the painting could be appreciated and have them draw a number for this painting to hang."

Possible sites suggested by the artist are The Ruidoso News, Post Office and Chamber of Commerce.

The artist, who resides at Frederick, during the last year was subject for a feature story in The Daily Oklahoman, and also appeared on TV in Oklahoma City and Lawton. He also was asked to give a number of one-man shows in various Oklahoma cities.

Hullender is expected to arrive in Ruidoso some time during July.

Special Survey In Forest Begins July 1

Looking ahead to recreational needs of a greatly increased population in 1976 to 2,000, Ruidoso Ranger Clarence Sinclair July 1 will begin an extensive survey of the Lincoln National Forest, which encompasses more than a million acres of timbered land.

Sinclair will be assisted by Sam Wolfskill, who holds a Master's Degree from Duke University.

The men will begin the survey in the Ruidoso and Capitan areas. From there, they will travel to the Cloudcroft and Mayhill areas and then go to the Guadalupe Mountains.

Sinclair and Wolfskill will travel by pickup truck, horseback and even by foot, where the terrain is most rugged.

They will pinpoint sites for possible ski runs, fishing, hunting, trail rides and picnic areas.

"The survey," Sinclair said, "is projected into the future so as to have specific reports and maps of all possible recreational sites in the Lincoln."

He said that in some areas of the Lincoln there would not be enough.

"In as much as possible," the ranger said, "we hope to locate picnic areas that will be most adaptable and nearby existing roads. However, in some instances, roads probably will have to be made."

Sinclair also explained that reports will be made on how many family units a picnic area could accommodate and yet not be too crowded.

Detailed reports will be made throughout the survey, which will end the last of next December. Every recreation area, considered desirable, also will be mapped.

"The scenic Lincoln has many undeveloped recreational areas," Sinclair said, "and in 2000 it should be even a greater blessing to the population than it is today."

El Paso Station Is Planned In Gateway

Announcement was made Wednesday this week of the purchase of a triangular piece of land by El Paso Natural Gas Products Co., a subsidiary of El Paso Natural Gas Co., makers of Dixie and El Paso gasoline, in the Palmer Gateway on Reese Rd. and Main Rd., on which a modern service station is to be constructed. In the purchase also was land on which the residence of Attorney John Thompson is located. The residence and office of the attorney there will remain, and the new station is to be built nearby. The land was formerly known as the George Harkness property. Construction of the new station, the sixth new one here in this area in 1959, is to begin this summer, according to Cy Leland, Jr., who reported the sale. The transaction was handled through Leland Realty Co.

Shrinks Hemorrhoids Without Surgery
Stops Itch—Relieves Pain

For the first time science has found a new healing substance with the astonishing ability to shrink hemorrhoids and to relieve pain—without surgery. In case after case, while gently relieving pain, actual reduction (shrinkage) took place. Most amazing of all—results were so thorough that sufferers made astonishing statements like "Piles have ceased to be a problem!" The secret is a new healing substance (Bio-Dyne*)—discovery of a world-famous research institute. This substance is now available in suppository or ointment form called Preparation H.* At all drug counters—money back guarantee. *®

DOWNS DRIVE-IN THEATRE
SUN.-MON.-TUES.
Audrey Hepburn
Anthony Perkins
—In—
GREEN MANSIONS
In CinemaScope
—In Color—
Plus Selected Short Subjects

11-UNIT MOTEL on Paved Highway, year 'round business, will net $10,000 a year.
F. L. RICHARDSON
at Fred Gresswell Real Estate and Insurance Office

Of Every Kind

The Store that gives S. & H. Green Stamps (or 2% Cash Discount if you Prefer.)
Hollywood Lbr. Co., Inc.
Hiway 70 Hollywood, N. M.
T. C. Delaney, Manager

Downs Drive-In Theatre
(Near Main Entrance to Ruidoso Downs)
FRI.-SAT.
Double Bill
—Plus—
Jane Russell
Cornel Wilde
HOT BLOOD
CinemaScope
Plus Selected Short Subjects
WED.-THURS.
DOUBLE BILL
Huntress
—Plus—
Plus Selected Short Subjects

Mt. Vue
Sho-Dyn
DRIVE-IN THEATRE
ON MECHEM DRIVE
Phone CL 7-3355
Watch...
For announcement of opening of our new INDOOR THEATRE
"The Playground's Largest and Most Complete Theatre"
Pho. CL 7-3355 — Mechem Drive
Last Times Tonight
Beautiful and Proud...
"LIANE, JUNGLE GODDESS"
in EASTMAN COLOR
SAT. ONLY
Plus Selected Short Subjects
Sat. Midnight Matinee
11:30 p. m.
BRIGITTE BARDOT
Mademoiselle Striptease
Plus Selected Short Subjects
Sun.-Mon.-Tues.

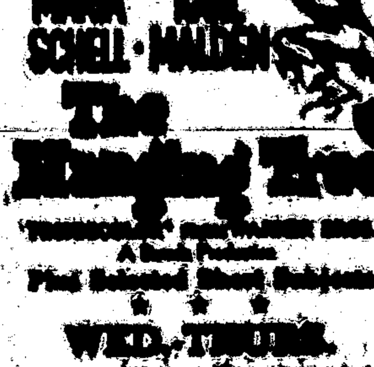

GARY COOPER
MARIA SCHELL · KARL MALDEN
The Hanging Tree
Plus Selected Short Subjects
WED.-THURS.
BRIGITTE BARDOT
Mademoiselle Striptease

PUEBLO THEATRE
Open Each Evening, 3 p. m.
Open on Race Days, 2 p. m.
FRI.-SAT.
Double Bill!
Rory Calhoun
—In—
"The Big Caper"
—and—
Ralph Richardson
—In—
"SMILEY"
Plus Selected Short Subjects
Rita Hayworth
Burt Lancaster
—In—
"Separate Tables"
Plus Selected Short Subjects
WED.-THURS.
Watch Our

"Your Home Is Our Business"
APACHE FURNITURE
New and Used Furniture

Garden Hose and Tools — Lawn Sprinklers and Nozzles
Rain Coats — Baseball and Tennis Supplies
Hey kids, we have them Whammo Birds — Sling Shots
HOME & AUTO STORE
Minnesota Paint & Varnishes
Brush Cleaner – Truck Enamels
CARPENTER & MECHANIC TOOLS — MACHINE WORK
"RUIDOSO—WHERE WE TAKE TIME TO LIVE"

HAVE YOU SEEN
THE NEW, SLIM AND TRIM
R. C. A. PORTABLE T. V.?
We'd like you to view it on display in our store.
We have Portable TV's, Phonographs, Radios
By RCA, Motorola and Philco
Also Records and Record Supplies
THE RECORD SHOP
In Postoffice Block Pho. 7-4725

CHECK
and Double Check
Your check stub provides a check on your financial condition. So does your cancelled check. Thus, a checking account provides a check and double check—lets you know where you stand.

MAY we open your checking account today?

Ruidoso State Bank
Ruidoso, New Mexico
Telephone CL 7-4075
Capital and Surplus $150,000.00
Member F. D. I. C.

GATEWAY FOOD MARKET
Phone Dial 3825 Ruidoso, N. M.
YES---
WE WILL AGAIN HAVE
SOME REAL SAVINGS
IN FOOD BUYS
For You This Week-end. Be Sure to Visit
Our Store and See For Yourself.

IT'S NOT TOO EARLY—
To Be Thinking About Materials for Packaging
Produce, Fruits and Meats for Your
We have the wrapping paper, boxes, bags, etc., you will need.
FLOOR COVERING
Famous Armstrong Quaker, 12-foot.
Garden Hose of Every Kind
Plastic and Rubber—and All Types of Sprayers
Along with Complete Stock of Garden Tools
FIRE SCREENS AND FIREPLACE BASKETS
WE STILL HAVE A FEW ELECTRICAL FIXTURES FOR THE CEILING—SOME OF THEM AT REAL SAVINGS
Bonnell Hdwe. & Bldg. Supply
Wayne Weston, Manager
Ted Bonnell Dorsey