Printed and Published in [illegible]

The Ruidoso News

VOLUME 14, NUMBER 12 — RUIDOSO, LINCOLN COUNTY, NEW MEXICO — FRIDAY, SEPTEMBER 18, 1959 — "INVENIEMUS VIAM AUT FACIEMUS" — Subscriptions: $3.00 per year in Lincoln County; $3.50 Outside County

Insurance

Real Estate

Dial CL 7-2455

The Man with the Plan

DAN D. SWEARINGIN, INC.

OIL PAINTINGS

HARRIS SHELTON

Artist

SUMMER STUDIO
1 Mile Above Postoffice
WINTER STUDIO
3411 Richmond St., El Paso

Around Town

—By Nosey Waters—

First things first: Ruidoso and New Mexico got some nice publicity from Linda Moore's participation in the Miss America Pageant at Atlantic City last week. She was one of the 50 "also-rans" but not in the hearts of the home folks. They were intensely interested in watching the newspapers and TV programs throughout last week for glimpses of her. She want to Atlantic City with her mother, Mrs. Ruth Moore, the previous week-end. Local people said they saw her on TV for the opening parade, and again Saturday night when all contestants paraded in evening gowns, then again at the end of the program for a while when she stood behind the new Miss America as the latter was awarded a new radio. She looked mighty purty. One Ruidosoan said: "It was an honor and a privilege for our town to have such a talented representative in this great pageant." This postcard came from Mrs. Moore to the News this week: "We are having a fabulous time and doing our best to be a credit to New Mexico. Linda brought New Mexico magazines for each contestant (the one with your article on Old Baldy), also pinon nuts and Navajo earrings. Many beautiful and talented girls here. We will be lucky to get any kind of recognition, Ruth." . . . Homefolks proudly noticed the new radio tower for our new radio station, KYAP, blinking its red light at night on the hill above downtown Ruidoso. It can be seen from many parts of the canyon, and a far piece down Highway 70 east. The radio station may be on the air the latter part of October or early November. . . . Nob Hill Restaurant has gone back to its winter-time hours, from 11 a. m. until 9 p. m., reports Harold Jones. . . . Leon Rodrigue is having land leveled and a water well drilled on U. S. Highway 70 west of Ruidoso Downs on which he is to build a new home and a swank restaurant sometime in the near future. Rodrigue is a Roswell interior decorator. . . . Postcard from Wallace Alexander to the Allied Realty gang from Lexington, Ky.: "Here we are in the tobacco and bourbon country!" . . . Mrs. Martha Graves had a visit last week and this with her brother and his wife, Mr. and Mrs. George Dillard from Arizona. He recalled visiting in Ruidoso as long ago as 1904. They enjoyed a motor tour over parts of Lincoln County last week-end. . . . New waiter at Pearl's Cafe in Capitan who is making a hit is Rodney Darnell, a nice looking youngster, very polite. . . . Big front page picture in last week's issue of the Albuquerque Journal was of Robert Geronimo of Mescalero, in Indian dress. The son of Old Geronimo, he has been at Mescalero Apache Summit for most of the summer for folks to visit. . . .

* * *

One of the few living acquaintances of Billy the Kid of the Lincoln County War times, Severo Gallegos of Ruidoso, nearing 90, has been critically ill here. . . . Remember, the Warrior-Capitan game starts Friday at 7:30—not 8 p. m. as recent games have. . . .

* * *

Work has begun in the upper canyon by the sewer contractors in repairing of pavement damaged in installing the mains. Other streets in the village are to be restored to their original condition as soon as possible. . . . The freeze early this week was the earliest recorded by Weatherman Charlie Culver here since 1940, he said. . . .

* * *

[illegible] . . . Mrs. [illegible] . . .

[illegible] Lodge [illegible] the other day we heard some real swing piano music, and on investigating, found they've installed an electric player piano that is really a honey. It's for benefit of patrons of the cocktail lounge there. . . .

* * *

Donation for the new Chamber of Commerce building came last week from C. A. Elland of Lamesa, Tex., who can also be called a loyal Ruidosoan, too. . . . A little excitement for folks in the Tainie neighborhood occurred one day last week when a trio of youngsters, [illegible] a car they had stolen in Roswell, lit out for the hills around there, and state and county officers had to search them out. . . .

* * *

Fines assessed in city court in August totaled $1,486.57 and fines collected added up to $1,486.57—the $00 difference being collections from previous months. . . .

* * *

Thursday evening this week the annual P-TA dinner is slated at Nob Hill School cafeteria, with plates $1 for adults and 50c for children. . . . The Old Mill crew, the Philippees and the Greswells, leave Monday on their annual fishing trip to a nearby [illegible] . . . Hay, [illegible] . . .

* * *

[illegible]

VIEW EXHIBITS—Fruits and vegetables exhibited at the 1959 Lincoln County Fair at Capitan last week-end are viewed here by Hollis Cummins, Capitan merchant, right, and Roy Baker, Ruidoso pharmacist.

RUIDOSO NEWS PHOTOS

HOSPITAL EXHIBIT—A booth in the 1959 Lincoln County Fair that attracted interest was this display of handicraft articles made by patients at Ft. Stanton Medical Center. In the booth, from left, are Dixie Sparks, Capitan, and Mrs. Pat Henderson, Ft. Stanton.

LIONS DROP SWIM POOL CAMPAIGN

Ruidoso Lions Club in its regular supper meeting Tuesday night this week at Carrizo Lodge moved to abandon the idea of sponsoring a public swimming pool here through sale of stock in a non-profit corporation. Treasurer of the corporation D. J. Sovell said this week plans have not been firmed up yet as to when the money will be refunded now held in escrow, but that it will be very soon, and he urged all persons who had receipt books for donations given them to turn the books to him so he could begin the task of repayment.

Car Wash Set

The Lions also voted to stage a bargain car wash stunt for Saturday this week at Tiny Sloan's Conoco Station in Skyland. Various members of the Lions will take part in washing cars for $2.

The club also voted to sell tickets in a fund raising campaign, the prize to be a 3006 rifle, to be given away at the annual Ruidoso P-TA Hallowe'en Carnival in October.

Mayor Says Game Dep't. Ignores Rights

Mayor Jack Hull, still perturbed over the State Game and Fish Department's decree abolishing the game refuge bordering on Ruidoso's village limits on the north and west, last week told the News: "The game department officials who have visited us and discussed the abolishment of this refuge since the order was passed by the commission have given us an explanation of why they did so, but they have not in any way shown any inclination of re-establishing the refuge. We in Ruidoso feel it is a real loss not to have a game refuge near us where we and our tourist visitors will have the opportunity to see wild game in its natural habitat. Most of all, we feel that Ruidoso's feelings and rights in the matter were strictly ignored. We were never consulted, we are still left with the idea that what we desire in the matter is of no consequence. We feel we have some rights in asking this refuge be maintained," Mayor Hull asked earlier this month that local citizens and organizations write the game department in Santa Fe expressing criticism of the abolishment of the refuge.

BANK DEPOSITS HIT RECORD HIGH IN RUIDOSO

Reflecting a prosperous summer season in Ruidoso, deposits in Ruidoso State Bank hit a peak high of $4,847,000.00 here on Sept. 15, T. B. Hood, executive vice-president of the institution, announced Tuesday.

The bank, now nearing its sixth anniversary, had resources totaling $5,138,000.00, he said.

Blonde Donna Rose Surginer Named '59 Queen Of Aspencade

NEWS STAND PRICE NOW ...... 10¢

Blonde and petite Donna Rose Surginer, a graduate last spring of Ruidoso High School, has been chosen to reign as Queen of the 1959 Aspencade to be held here Oct. 10-11.

The lovely young Queen has deep blue eyes and natural honey blonde hair. During her junior year in high school she was named "Most Beautiful Girl." She also was chosen "Carnival Queen" at one of the school's annual Hallowe'en parties. The pretty Aspencade Queen was active in Future Homemakers of America, a cheer leader, majorette, and a member of Eta Beta Pi and FBLA. At the present time, she is employed at the Ruidoso State Bank.

She is the daughter of Mrs. Chrystel Surginer of Ruidoso. During the gala two-day festivities of the Aspencade, Miss Surginer will have Robert Beavers as her escort.

On Saturday, Oct. 10, she will ride in the big parade of mounted posses and floats that will wind its way through the heart of the Village at 1:30 p. m. That night, she will reign at the colorful Western Dance, which will be held at the old Ruidoso Gym at 8 p. m.

The dance annually attracts hundreds of patrons from all over the area and various contests add to the fun and excitement of the event.

This year, trophies will be awarded for the best waltzing couple, best jitterbug couple and to the winner of the "bull-throwing" contest.

By Sunday morning, the Aspencade will be in full swing with hundreds of more visitors pouring into Ruidoso for the unforgettable journey high into the Lincoln National Forest to view the golden glory of aspens in the autumn and spend a happy day in the great outdoors.

Horseback riders in the Aspencade are asked to leave from Montie's Stables between 8 and 8:30 a. m. From there, a guide will lead them through the forest to a site above Eagle Creek, where they will join the autocade and where a chuck wagon dinner will be served.

The autocade, which will include motor cyclists and passenger cars, will travel from here on State Road 37 to Alto and then turn west to the Eagle Creek site. Motorists who desire to, may travel on to the Monjeau Lookout for a breathless view of the great forest.

A brief interdenominational service will be held at the picnic site before the chuck wagon dinner is served. Price of the dinner will be $1.50 per plate for adults and $1.00 each for children.

Following the dinner, trophies will be awarded to winners in Saturday's parade. These will include first and second prizes for posses, school, civic and Girl Scout floats. There also will be a trophy for a school band and trophies for the best Western dressed man and woman horseback riders. First and second prizes will be given for Jeeps and motorcycle groups.

The entire Aspencade is sponsored by the Ruidoso Chamber of Commerce, which has been busy for the last several weeks preparing for the popular event. Mrs. Emma Redmann, Chamber Secretary, again is asking that any group planning to enter any of the competitive events notify her immediately.

Carol Harris Selected Sun Princess

Carol Ann Harris has been chosen Ruidoso Sun Princess for the 1959-60 Sun Carnival at El Paso, Tex., the Ruidoso Chamber of Commerce announced Wednesday.

The 18-year-old Sun Princess is the daughter of Mr. and Mrs. J. C. Harris of Ruidoso Downs. She has dark brown hair and eyes and is five feet, five inches in height. Of slender build, she enjoys horseback riding and owns her own horse. She also likes to swim.

Miss Harris last spring was graduated from Ruidoso High School, where she was a member of Future Homemakers of America, FBLA, Eta Beta Pi and the school band. She has one sister, Nancy Harris.

At the present time, the Sun Princess is employed at the Ruidoso State Bank.

"I am very thrilled over being named 'Sun Princess'," she said, when told of the honor. "I know that I will have a wonderful time at the Sun Carnival at El Paso."

Miss Harris will name her escort for the round of Carnival festivities later.

State Audits Local School, Ruidoso Downs

Santa Fe—The State Auditor's Office last week released 1958-59 audits of the Village of Ruidoso Downs and Ruidoso Municipal Schools.

Village of Ruidoso Downs audit showed general fund cash receipts of $6757 and cash disbursements of $5810, leaving a cash balance June 30 of $1940. J. G. Harvey, Roswell registered public accountant, who performed the audit, said records were up to date. The balance was $1802 above that of the year before.

Ruidoso Municipal Schools audit showed 30 teachers were paid $131,686 in 1958-59, and a superintendent and three principals received a total of $18,900. The schools' maintenance fund reported $218,274 in actual disbursements, $10,088 less than the budgeted amount.

Dinner Held To Honor Fire Chief

Claudie Peterson, who has resigned as chief of the Ruidoso Volunteer Fire Department after serving in that post for the last 14 years, was honored by the department at a dinner Monday night at Margaret's Cafe.

Mr. Peterson handed in his resignation on the advice of his physician. The former fire chief also has served as superintendent of the Ruidoso water department and the double duties have demanded much of his time and energy. He will continue his water department position.

During the dinner, Mr. Peterson was presented a handsome portable radio. The presentation was made by Clifford Morrison, who has been named to succeed Peterson as fire chief. Morrison presented the gift in behalf of the Fire Department.

Morrison also has been named to take care of maintenance work on equipment of the Fire Department.

About 25 persons attended the dinner for Peterson.

SCHOOL BOARD MEETS

First regular meeting of the Ruidoso Board of Education was held last week. Principal business transacted was presentation of school bills to be approved for payment. Several matters were discussed but no action was taken on them, according to Supt. J. Howard Morris. The superintendent said that the new school gym, allowing for work delays because of bad weather, should be ready for occupancy by January, 1960.

Abolish Senior Trips

The Board officially banned all overnight Senior trips beginning with the 1960-61 school term. In so doing the board took into consideration the amount of time taken away from school in money raising projects, the future size of senior classes, and the general practice of most all schools in this area in eliminating the Senior trips from the school schedule. Due to the plans made by this year's Seniors during their Junior year, the Senior trip will be made this year but on a reduced basis in comparison to former years. The action of the board in eliminating the Senior trip from the school schedule, took into consideration what its members felt was for the best interest of the school and such action was not based on any discipline problems in connection therewith past or present. In fact Ruidoso students have an enviable record in conduct in all student travel, it has been noted for many years.

Another item officially acted upon by the board was the official designation of 181 days for the 1959-60 school term, 180 of which must be actual full teaching days.

The school board has under study a change in policy as relates to married students and their attendance and or admittance to high school.

A. J. Mahoney Of State Police Now Transferred

State Policeman A. J. Mahoney, who grew up at Ruidoso Downs, has been transferred to Cline's Corner, near Albuquerque.

Mahoney assumed his new duties Sept 15. He has been stationed here with the State Police for the last 17 months.

Mahoney, who has many friends in the area, attended Ruidoso schools and has spent most of his life in this area. He is not married.

"I hate to leave Ruidoso," Mahoney said before he left.

But he said he would be back to visit, whenever he could.

Mahoney's successor here has not been announced at this time.

Sgt. Kruse Makes Two Mercy Flights For Hospital Here

The life of a patient at the local hospital probably was saved this week by the institution's recently acquired blood bank and two mercy dashes made by Sgt. William J. Kruse of the State Police to Roswell for a drug needed in treatment of the patient.

The patient, Sam Carter, 65, of Alamogordo, was suffering from severe hemorrhages of the nose and had lost considerable blood. Following blood transfusions, a certain drug still was needed to stem the hemorrhages.

Sergeant Kruse rushed Monday night to a Roswell hospital for a quantity of the drug and, again Tuesday morning, for another supply.

Carter, still a patient at the hospital, Wednesday morning was reported "in a fair condition."

WINNERS OF AWARDS IN COUNTY FAIR

First-place winner in the Apple Pie Contest was Glenda Peters, who will compete for the New Mexico title at the State Fair. Other winners were Sharon Hayes, second; Judy Smith, third, and Annette Bailey, fourth. Apples were donated by Mrs. Betty Shrecengost of Hondo.

There were 50 entries in the Quarter Horse Show with the following results: Class 1, colts 1959, 1st, Lagrimas, entered by Sid Goodloe, and 2nd, Spanish Echo, entered by J. M. Lewis; Class 2, colts 1958, 1st, Thunder Bill, entered by Pat Dunning; 2nd, Sad Question, by Roy L. Lee; 3rd, King James by Bill Wingfield; 4th, Mr. Flying Bob, by G. B. Oliver; 5th, Dandyfull by Ronald Bruson, and 6th, Spanish Sands by J. M. Lewis.

Class 3, 1st, Starlight Chief by Pat Duning; 2nd, Poco Mitchell by Mr. Siebert and 3rd, Relampago by Clarence McDonald; class 5, 1st, Lucky Bob Blanton, G. B. Oliver; 2nd, Tough Bob, G. B. Oliver; 3rd, Baird Cody, Glover Livestock Co.; 4th, Alex's Trouble, Tommy Knight and 5th, Louery Hancock, J. M. Lewis.

Grand champion stallion was Lucky Bob Blanton, entered by G. B. Oliver. The champion trophy was donated by Glover Livestock Co. Reserve champion stallion was Thunder Bill, entered by Pat Dunning. Reserve champion trophy was donated by the Ruidoso State Bank.

Class 6, 1959 foaled, 1st, Unnamed Filly, Roy L. Lee; 2nd, Vera K. Trouble, Owen Hewly; class 7, 2-year-old fillies, 1st, Prissy Billy, Pat Dunning; 2nd, Lady Cracker, Glover Livestock Co.; 3rd, [illegible] Ginny, Dick & Pat Sims; 4th, Sister Amber, Mrs. A. N. Spencer; 5th, Daisy Blanton, G. B. Oliver; 6th, Josie Atkins, Clarence McDonald.

Class 8, mares 1957, 1st, Chickasaw Susie, P. W. Childs; 2nd, DaNade, Sid Goodloe; class 9, 3-year-olds, 1st, Dat Her, G. B. Oliver, and 2nd, Jodie Fly, Danley Salci.

Class 10, aged mares, 1st, Su Amigo, Pat Dunning; 2nd, Amber, Mrs. A. N. Spencer; 3rd, Carla, Bill Wingfield; 4th, Sweet Tone, Pat Dunning; 5th, Kings Melody, Wilma Louder; and 6th, Miss Pep Pep, Sid Goodloe, Su Amigo, entered by Pat Dunning, was grand champion mare and Dat Her by G. B. Oliver was reserve champion.

Class 11, geldings any age, grand champion, Steady Tone by Pat Dunning; trophy donated by Huff's Jewelry Store, Roswell; reserve champion, Son's Duke by Sonny Wright, trophy donated by Virgil's Garage, Capitan.

Other winners in that class were 3rd, Speedy Dexter, Bobby Cranshaw; 4th, RoJo Chief, Zane Leslie, and 5th, Tar Bill, Jerry Sidwell.

Reining class, 1st, Steady Tone, (R. C. Barhus) Pat Dunning; 2nd, Clara, (Bill Wingfield) Bill Wingfield; 3rd, Alex's Trouble, (Tommy Knight) Tommy Knight; 4th, DeNade, (Sid Goodloe) Sid Goodloe; and 5th, Zane Jee, (Bill Pruitt) Bill Pruitt.

Winners in the barrel race were 1st, Tomy Knight; 2nd, Joe Sims;

(Continued on Page 8)

[illegible] floating to earth by colored 'chute [illegible] Ralph McCuen, Roy Baker and others in [illegible] the evening.

Capitan Girl Picked As Fair Queen

Judy Minter, a junior in Capitan High School, was adjudged queen of the 1959 Lincoln County Fair and is to represent this county in the State Fair queen contest later this month.

She is the daughter of Mr. and Mrs. Bert Minter.

The only other contestant in the Friday event at Capitan was Lee Adell Baker of Carizozo.

The winner was picked for horsemanship, poise, charm, beauty and attire.

Burglars Take Merchandise, Cash At Mt. Vue

Between midnight and 4 a. m. last Sunday morning, burglars forced entry to the projection booth was made Vue Indorama and Drive-In Theatre, making off with about $100.00 in merchandise, cash and tools. Entry t the projection booth was made by prying open a door where tools were stolen. Film that was to be shown for the Sunday-Monday program was moved to the door where a film truck line driver found it, picked it up and carried it to a film depot in El Paso. When the removal of the wrong film was discovered, the truck driver had to make a return trip here late Sunday to rectify the error.

Entry in the snack stand of the theatre was gained by prying open the lock on the north door. Besides taking cigarets, candy and other merchandise, along with $4 or $5 in cash, the burglars also strewed meat and food articles around the snack stand.

Ed Wimberly and Ken Newton, operators, said officers investigating the break-in had not turned up any important clues early this week.

They are offering a cash reward for information that may lead to solving the case.

Projects By Elks Highly Successful

A big crowd turned out for the ranch supper and awarding of a Jeep staged by Elks Lodge No. 2086 Saturday night at the School House Park.

Interest was at a high pitch when the drawing for the Jeep took place. Holding the lucky ducat was Bob Fairless.

The Elks had sold 3,536 tickets on the Jeep for a total of $3,975.00.

The ranch style supper was served to 250 patrons.

The Elks this year awarded two scholarships to 1959 Ruidoso High School graduates. One for $100.00 was awarded to Darlene Jones, who has enrolled at Texas Christian University and the other for $75.00 was presented to Mary Evelyn Jackson, who is attending Lubbock Christian College.

Projects by the Elks, such as the ranch supper and Jeep awarding, help raise the funds for such [illegible] scholarships and other charitable activities of the Elks.

Visiting Hours Must Be Observed, Hospital Staff Says

With the growth of services and the growth in use of Ruidoso-Hondo Valley General Hospital, the problem of indiscriminate visiting hours has become a real worry to the hospital staff and doctors, and for that reason, the board, staff and doctors have established a new rule for visiting patients after a discussion on the matter recently.

A statement was issued this week to the public by the hospital as follows:

"To give the very best care possible to our patients, we earnestly solicit your co-operation in observing these visiting hours:

"2 to 4 p. m. and 6 to 8 p. m.

"Please understand it is of the utmost necessity we have to adhere strictly to this schedule. The doctors and staff have given every consideration in determining the best times for visiting for both the patient and his or her family and friends. The hospital staff and doctors must follow a rigid routine in operating the hospital, to maintain it and administer to the patients' needs, and with the public co-operating to the fullest with observance of these hours—all will benefit."

Patti Gayle Courts Purchased By Pells From B. D. Browns

Purchase of the Patti Gayle Courts by Mr. and Mrs. Charles R. Pell from Mr. and Mrs. B. D. Brown was announced this week.

The courts, which include nine rental units, is located on Main Road, across the road on the west side from the Old Mill.

Mr. and Mrs. Pell have been summer residents at Ruidoso for many years and are well known in the area. They are long time residents of El Paso. The Pells own other property here, including an acreage on Highway 70 near Biscuit Hill, which they also purchased this summer.

The Browns, who were in an auto accident this summer, are expected to return to their former home at Canutillo, Tex. Mrs. Brown, who was seriously injured in the crash, still is a patient at Providence Memorial Hospital at El Paso. Mr. Brown suffered only minor injuries in the accident.

ON MARCH 21, 1959—RUIDOSO Had Completed

SIX YEARS

Without a Traffic Death Now Let's Make It

SEVEN YEARS!

It's Been

2372 DAYS

Since an auto death has occurred in Ruidoso

Speed Kills

Take Your Time in '59

Observe Safety Laws

Mrs. Jasper Kanseah Dies Last Week

Last Friday morning Mrs. Jasper Kanseah, Sr., 68, of Mescalero, passed away at a hospital in Roswell. Interment was at Mescalero Tuesday morning with services at the Dutch Reformed Church of which she had been a member for many years. Rev. Wendell Chino officiated.

Mrs. Kanseah is survived by her husband, Jasper, the last living member of Geronimo's band. She leaves two daughters, Abbie, Mrs. Lambert Gaines, and Velman, Mrs. Ralph Chee, Jr. There are also two sons, Jasper Jr, and Lee Kanseah. There are sixteen grandchildren and one great grandchild.

Mrs. Kanseah, who was born in Alabama in 1891, is the daughter of Go-nalt-sis, a famous Chiricahua scout. Her mother passed away when she was a small child, and she was reared by a sister of Chatto, another Chiricahua scout.

She was married to Jasper Kanseah at Fort Sill, Oklahoma. With their three children they came to the Mescalero Reservation in 1913 and made their home at White Tail.

"Mrs. Kanseah was a kind and gentle person, beloved by many friends and neighbors," a Ruidoso friend of the family said.

Letter to the Editor

Dear Vic:

I would like to tell you about a fishing trip that just happened.

Beanie and I and the two boys packed the old Chevy with sleeping bags, frying pans, pork and beans, corn meal, fishing poles and a bucket of worms.

We went from here to Santa Fe and on up to Red River. We spent the night near Red River where we fished in Turkey Creek and Red River and only caught two.

Red River is commercialized as far as fishing is concerned. Everyone has their land posted, but if you are their guest you can fish in the river with just a fishing license. Or, you can buy a permit for $5 and fish in private ponds along the river (the water for the ponds being diverted from the river.) You are entitled to six fish for $5.

(At Bonito you can catch one thousand and eighty fish for $5!)

We went on to Ft. Garland, Colo., then to Alamosa, from there to Platoro Reservoir. We spent the night there and caught two fish out of the river, and none out of the lake. We went from Platoro to Chalma, N. M., then to Pagosa Springs where we camped on Williams Creek. We caught some nice fish in Winnamanuch Creek, then went on to Cortez, Colo., and on down to Gallup for the Indian Ceremonies. From there we went to Springerville, Ariz. We spent three days at Alpine, Ariz., while I fished at Big Lake and Bonnie and the boys visited Moranci and Clifton, Ariz.

After we got home I went up the South Fork of the Ruidoso and caught more and better fish than in Colorado or Arizona. So, to save wear and tear, come to Ruidoso and fish here. Yours truly, Joe Coe.

New CC Members This Week Listed

Apache Furniture.

C. A. [illegible]

Plumbing Company Will Establish Main Office Here

Headquarters for the Otero Plumbing Co. are being established here by the owner, Tom Choate.

Choate has leased a cinder block building on Main Road, near the Fireplace Drive-In. He plans to be open and ready for business in about two weeks.

Choate, who has been in the plumbing business for the last 15 years, also will stock water heaters and complete bathroom fixtures.

The building, which he has acquired here, has 600 square feet of floor space and will accommodate a large stock of supplies.

"We will do any kind of plumbing the people want done," Choate said.

His concern also will be glad to take orders for any kind of plumbing repair work.

The company also does plumbing business in Alamogordo and Tularosa.

"But I hope to make Ruidoso headquarters for all my work."

Choate is married and he and his wife, Vedie Ann, have two sons, Danny, 11, and Ronnie, 5. The family is residing at Ruidoso Downs.

Hart, Tex., Farmer Buys El Patio Court

Sale of El Patio Courts on Main Road in the Skyland area was completed last week. Purchasing the 6-unit court, which also has living quarters, was John B. Lilly of Hart, Tex., who has moved here with his wife, Vandine and their two sons, Gary Lynn, aged 13, and Johnny Brent, 17 months.

Mrs. Jessie Lee Hawkins, former owner of El Patio, has purchased a home in lower Ruidoso and is to continue making this her home. She is a teacher in the local elementary school.

Lilly said this week the present units are to be remodeled and that additional units will be built this winter for rental by next summer.

Til Thompson was in Reno, Nev., this week on business.

The Weather

The weekly weather round-up will be found each week in the C. & L. Lumber & Supply Co. ad on the Sports Page (Page 4).

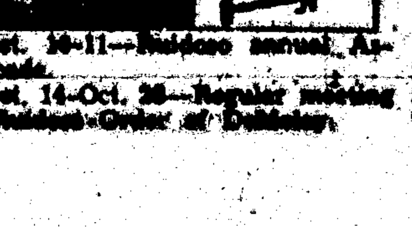

Oct. 10-11—Ruidoso annual Aspencade.

Oct. 14-Oct. 28—Regular meeting of Ruidoso Order of [illegible]

Building Permits Total $59,175.00 During August

Building permits within the village limits of Ruidoso in August this year totaled $59,175.00, according to records at the municipal building. They were issued to: G. A. and S. L. Jones for three structures, $4,000.00; $23,000.00 and $7,000.00; Roy A. Lang $3,000.00; Charles R. Brent $10,000; Elmer Lacey $4,000; C. B. Estep $1,000; W. C. Williams, Jr., $2,600; C. Mixon $2,615; Mrs. Tellafair Jenkins $1,500; Nelson & Smith, $3,000.00.

FUNERAL RITES HELD FOR MESCALERO MAN

Funeral services for Hopkins Smith, Sr., for many years a resident of Mescalero, were conducted at 10 a. m. Wednesday from St. Joseph's Mission at the reservation. Burial was at the Mescalero Cemetery.

Mr. Smith, who died Sunday at his home, was born Feb. 22, 1909, at Ft. Sill, Okla.

Survivors include his widow, Martina, of the home, four sons, Hopkins Smith, Jr., of San Diego, Calif., who is in the Navy, Edwin, Steven and Francis Smith, and one daughter, Mrs. Kathleen Kanseah of Mescalero.

LIFE INSURANCE GROUP HAS PICNIC HERE

About 40 persons attended a picnic last Saturday here. Salesmen and agents for New York Life Insurance Co. of a wide area around Ruidoso, from El Paso to Albuquerque and eastward to the state line, and their families were here for the event. The picnic was held at the new Skyline park, set up by the Forest Service on the Monjeau Road.

Harry Eckert was reported showing fair improvement after an operation on his hip at Scott & White in Temple Wednesday last week.

ANSCO COLOR CLIPPER CAMERA OUTFIT

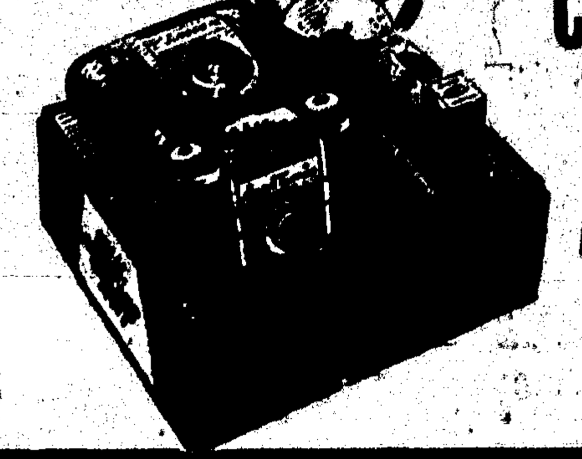

Now anyone can take thrilling color shots!

Sturdy, all-metal Ansco Color Clipper camera—perfect for color or black-and-white pictures. Matching flash unit, camera case and film. Takes twelve big pictures on 120 Film. Complete for only $25.95.

WATCHES CLEANED AND COMPLETELY RECONDITIONED **$8.00**

[illegible]

OLD MILL

Gifts — Cameras — Film — Radio — Recorders

UNITED THANK OFFERING INTAKE SLATED AT CHURCH OF HOLY MOUNT

Plans for the annual United Thank Offering Intake to be held Oct. 20 at the Church of the Holy Mount here were discussed by the church Auxiliary at a meeting Tuesday night at the home of Mrs. Carl Longabaugh.

The local Auxiliary will be host to other Episcopal churches of Lincoln County at the Intake.

Corporate communion will be held that day at 10 a. m. at the Church of the Holy Mount. A luncheon will follow.

At the meeting Tuesday night, the local Auxiliary also discussed plans for a rummage sale to be held sometime in October. Further details of that event will be announced later.

ENTHUSIASTIC CHINA PAINTERS—Kept right on working at the farewell party their teacher, Mrs. Art Ray, recently gave for one of the students, Mrs. Blanche Novack, who was returning to Arizona. The group is shown here in Mrs. Ray's attractive kitchen, where some of her own work is displayed in background. Seated, from left, are Mrs. Sudie Thompson, Mrs. Novack, Mrs. Mystle Garner, Mrs. Juanita Frank and Mrs. Roy Anderson. Standing, from left, are Mrs. Ray, Mrs. Cora Carpenter, Mrs. Ed Sanders, Mrs. Barbara Richardson and Mrs. Jean Hunt.

RUIDOSO NEWS PHOTO

Mrs. Ken Newton Honored At Party At Wimberly Home

A group of hostesses entertained with an informal party last Tuesday at the home of Mrs. Ed Wimberly to honor Mrs. Ken Newton.

Hostesses were, in addition to Mrs. Wimberly, Mrs. Bill McCarty, Mrs. Tom Walker, Mrs. Alice Halladay and Mrs. George Perry, Jr.

Mrs. Newton was showered with gifts for her layette, which were opened and displayed during the party.

Shasta daisies and other summer flowers decorated the refreshment table, where assorted cookies and coffee were served.

About 30 guests were invited.

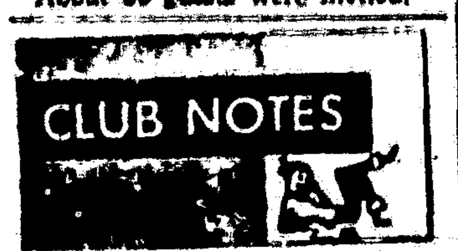

The Ruidoso DeMolay Chapter meets on the second and fourth Monday of each month.

Rainbow Girls Assembly meets each first and third Thursday, 7:30 p. m., in O. E. S. hall in Palmer Gateway.

Luncheon and games every Monday starting 12 noon at Ruidoso Woman's Club building for members, local non-members and visitors in Ruidoso.

Robert J. Hagee Post of the American Legion meets each third Thursday night in American Legion hall, downtown Ruidoso.

First Presbyterian Church Fellowship Group Women meet each second Tuesday of the month at the church.

Rotary luncheon every Tuesday at O. E. S. chapter home.

Woman's Society for Christian Service meets each third Wednesday of the month, place to be announced.

The Christian Women's Fellowship of the First Christian Church meets on the first Monday of each month for business and study at the Church at 7:30 p. m.

American Legion Auxiliary regular meeting 7:30 p. m. each first Thursday of the month, and in a joint supper meeting the evening of each first Saturday of the month.

Lions supper every Tuesday night, Carrizo Lodge.

A. F. & A. M. Lodge No. [illegible], [illegible] meets [illegible] Wednesday [illegible] month. R. L. [illegible], W. M.; Vernon [illegible], Secretary.

RUIDOSO B. P. O. E. NO. 2086 Meets each second & 4th Monday in Elks building, Ruidoso Downs.

J. P. Smith, E. R.

Wayne Weston, Secy.

Ruidoso Chapter No. 65, Order of the Eastern Star, meets the second Thursday of every month, 8:00 p. m. [illegible] Eastern Star building, Gateway. Visiting members welcome.

B. P. O. Does meet each 2nd and 4th Thursday, 7:30 p. m. in [illegible] Ruidoso Downs.

MRS. ART RAY NOTES RENEWED INTEREST IN GRANDMA'S HOBBY OF CHINA PAINTING

There is much renewed interest today in the art of china painting, which was a favorite hobby of grandmother.

So notes Mrs. Art Ray of Ruidoso Downs, who conducts classes in that feminine art.

"My students become very enthusiastic in their very first lesson," Mrs. Ray said. "In fact, they hate to stop painting when the class is over."

Their enthusiasm was borne out, when Mrs. Ray recently gave a farewell party for one of the students at the close of a lesson.

The courtesy was for Mrs. Blanche Novack, who was returning to Arizona for the winter.

Everyone kept on working on their china, even as they ate party refreshments of sweet rolls and coffee.

Members of the class include, in addition to Mrs. Novack, Mrs. Sudie Thompson, Mrs. Mrytle Garner, Mrs. Juanita Frank, Mrs. Roy Anderson, Mrs. Cora Carpenter, Mrs. Ed Sanders, Mrs. Barbara Richardson, Mrs. Jean Hunt, Mrs. R. O. White, Mrs. A. A. Gilliland, Mrs. W. R. Schott, Mrs. B. O Harris, Mrs. Ima Wicker, Mrs. Ben F. Allen and Mrs. O. M. Stidham.

Mrs. Ray became interested in ceramics and china painting 15 years ago and has been teaching china painting for the last seven years. She has held classes at Dumas, Tex., Hobbs, Lovington, and, for the last two years at Ruidoso.

"The majority of my students here," Mrs. Ray said, "want to paint a complete set of china."

Bavarian china is used by most of the students. Floral designs, with roses the favorite, are chosen by the majority of the women for their sets of china. Mrs. Ray sketches the designs for them. However, if a student has a talent for drawing, she may compose her own design.

Ground glass paints are used in china painting, and are available in many lovely colors.

"I had one student, who completed painting an entire dinner set in three months," Mrs. Ray said.

Cost of an unpainted eight-piece dinner set of Bavarian china is about $80, the teacher said. When hand-painted it is worth about $1,000.00, according to Mrs. Ray.

Mrs. Ray holds three-hours classes three days a week.

"Now is a good time to begin making Christmas gifts," the teacher said, "and I imagine some of my students will be painting odd pieces of china for remembrances."

Mrs. Ray has her own kiln and kindly offers its use to anyone who would like to have some firing done.

"If they do not want to do the firing, themselves," she said, "I will do it for them."

GLENCOE NEWS

(Contributed)

Freddie Helena Perry now is in well;

Xi Psi Chapter Has First Fall Meeting At President's Home

Xi Psi chapter of Beta Sigma Phi opened its fall season Monday evening with a meeting at the home of Mrs. W. D. Horton, president of the group.

After the opening ritual, a business session was conducted by the president. Plans were discussed for a rummage sale.

Mrs. Dan Swearingin, program chairman, presented the program series for the year, which will be based on the theme, "The Festival of Life."

Mrs. R. K. Knox gave an inspirational program Monday night. The subject concerned the "Awareness of Beauty in Nature."

A report was heard on the outstanding success of the new Public Library, with expressions of thanks for time and work donated this summer by Mrs. Ralph McGuire, Mrs. John Sigler and Mrs. C. J. Leland, Jr.

At the close of the meeting, the hostess served refreshments.

Members attending included Mrs. McGuire, Mrs. R. C. Buckner, Mrs. Leon Harris, Mrs. R. K. Knox, Mrs. Wade Lane, Mrs. Joe Hawkins, Mrs. Ed Wimberly, Mrs. Wayne Estes, Mrs. Weldon Garner, Mrs. Blair Halladay, Mrs. Swearingin and Mrs. Cy Leland, Jr.

Indians Of Oklahoma Subject Of Program For Meeting Of WMU

Indians of Oklahoma was the topic of the Royal Service program given at a meeting of the Woman's Missionary Union of the First Baptist Church last Thursday at the home of Mrs. Ben Donathan.

Taking part in the program were Mrs. Charles Bonnell, Mrs. E. J. Tankersley, Mrs. J. B. Close and Mrs. Donathan.

The opening prayer was spoken by Mrs. Laura Stanley and Mrs. Close gave the devotional.

The meeting was attended by 12 members.

Following the program, the hostesses served cake with punch and coffee.

Denver, Colo., where she has enrolled as a freshman at Colorado Woman's College.

Mr. and Mrs. Willy Hale were business visitors Monday at Roswell, as were Tull Stansell and Henry Hale.

Paul Jones spent Tuesday at Ros-

Local Group Makes Trip To Old Baldy

A perfect day was provided by the weather man for a group of Ruidoso friends for their horseback trip last week to the top of picturesque Sierra Blanca Mountain.

The group included Mr. and Mrs. Robert Pearson, Tommy Pertest, Mr. and Mrs. Jesse Pertest and Lloyd L. Davis, Jr.

They took along a picnic lunch, which was spread near the top of the stately peak.

A guide accompanied the group and later they were met by Montie Gardenhire, who had provided horses for the journey.

The view from the top of Sierra Blanca encompasses many miles in all directions, with the famous White Sands visible on the west.

Ruidoso B&PW Club Will Open Season At Joe Maloy Home

Mrs. Joe Maloy will be hostess for the first fall meeting of the Ruidoso B&PW Club to be held the night of Monday, Sept. 21. All members are urged to attend and their guests will be welcome.

Plans of the organization for the fall and winter months will be discussed and there will be other important business on the agenda.

This year, the club will meet in private homes of members, instead of some public place, which was the policy last year.

Mrs. Fred Pitts, co-chairman of the career advancement committee, will be in charge of the program, in the absence of Mrs. Martin Goldstaff, chairman.

Mrs. W. C. Munsey and Doris Coanor will assist Mrs. Maloy as hostesses.

Community Picnic Slated This Month By Mescalero Club

A community picnic, honoring newcomers, will be staged by the Mescalero Woman's Club at 7:30 p. m. Sept. 22.

The picnic will be the organization's first social meeting.

New fall season for the club was opened Sept. 9 with a hobo supper at the club building. Prizes were given for the best costumes, with Mrs. Bill Hickman winning first and Mrs. Pat Carver, second.

A program on the coffee industry was presented by Mrs. Fleta Baldonado. Favors from the coffee institute were given to each member.

Miss Rosemary Breuninger, who attended Girls' State last summer under sponsorship of the club, gave a report.

The meeting was attended by 14 members and two guests.

At the close of the program, refreshments were served.

BPO Does To Hold Supper And Dance On Saturday Night

An end-of-the-season party will be held this Saturday night by the BPO Does Drove 152 at the Elks Lodge, Ruidoso Downs.

Festivities will get underway with a potluck supper.

A feature of the evening's entertainment will be awarding of the "money doll," which was the Does' summer project.

There will be dancing during the evening to recorded music, provided by Carmon Phillips.

All Does and their escorts, Elks and their wives, and special guests are invited to attend.

FINE PROGRAM ON NEW MEXICO GIVEN FOR FIRST MEETING OF WOMAN'S CLUB

MISS RUTH ZINN

★

An outstanding program on the national monuments and parks of New Mexico was presented by Mrs. R. K. Knox for the opening fall meeting of the Ruidoso Woman's Club last Wednesday at the clubhouse. Mrs. Knox is the club's program chairman this year.

Special musical entertainment was presented by Mrs. Paul Reynolds and Mrs. Ralph Oberholtzer.

Another high point of the meeting was welcoming of Mrs. Paul Reynolds, Mrs. O. C. Shields and Mrs. Alice Lea as new members.

Also introduced were visitors Mrs. Earl Ranch of Texas, daughter of Mrs. Paul S. Van Dyke, and Mrs. Lillie Garrett of Baytown, Tex., who is here visiting her sister, Mrs. Morris E. Standefer.

Mrs. John Sigler, club president, presided during the meeting.

Following the program, there was a tea hour and refreshments were served from a table decorated with shaggy mums. Mrs. Sigler poured.

Troth Of Miss Zinn To Mr. Taylor Told, To Wed In October

The engagement and approaching marriage of Miss Ruth Zinn to Jackie Taylor is being announced by her parents, Mr. and Mrs. W. M. Zinn of Hollywood. Mr. and Mrs. R. C. Taylor, Hollywood, are parents of the future groom.

Their marriage will be solemnized Oct. [illegible] at the Ruidoso Baptist Church with the Rev. [illegible] [illegible] A. [illegible] for the [illegible] will [illegible].

[illegible]

Mr. [illegible] Taylor, at home.

R. W. Boggs' Host Barbecue For Track

Mr. and Mrs. R. W. Boggs, operators of the Wagon Train, entertained all licensed personnel of the Ruidoso Downs track at a large barbecue supper Sunday night.

The supper was held after the final race of the season and, according to the hosts, "all the races were run over again."

After supper, guests sang around a campfire.

About 1,500 barbecue plates were served during the evening.

This was the second annual barbecue supper the Boggs' have given at the close of the season for Downs personnel.

Mr. and Mrs. Boggs have closed the Wagon Train and are planning a vacation in California.

Dale Dodds Home Scene Of Dinner

Mr. and Mrs. Dale Dodds entertaned Sunday night at dinner for Mr. and Mrs. M. L. Osborne, who are en route to Houston, Tex., to establish their permanent residence. Mr. Osborne, who for several years was stationed at Mescalero with the Federal Forest Service, recently retired at Dixon, Mont., where he and his wife had been residing.

Other guests were Mr. and Mrs. Curtis [illegible] of Houston, son-in-law and daughter of the Osbornes, who joined them here for a week holiday.

Lester Hitchens Now Entertaining California Guest

Mrs. [illegible] A. Riggs of [illegible], Calif., who lived at Columbus, N. M., during the raid by Pancho Villa, is visiting here for two weeks at the home of her brother and sister-in-law, Mr. and Mrs. Lester Hitchens.

Mrs. Riggs also is a former resident of El Paso and for many years had a cabin at Ruidoso.

During the raid of the notorious Mexican bandit, Pancho Villa, Mrs. Riggs and her family narrowly escaped death when the interior of her home was riddled with bullets throughout the night. The family hid under mattresses in closets as the gunfire of the bandits whined through the house, destroying most of the furniture.

BIRTH ANNOUNCEMENT

Announcement has been received here from Mr. and Mrs. James M. Hill of Pecos, Tex., of the birth of their daughter, Carla Joan, Aug. 5. The baby is the granddaughter of Mrs. Lou Beers of Ruidoso.

Mrs. Coe Hostess Monday For Meeting Of BSP Phi Chapter

Mrs. Joe Coe Monday night entertained members of Phi Chapter of Beta Sigma Phi at their first meeting of the new fall season.

She used a pyramid arrangement of cut roses to center the refreshment table, which was laid with a white cloth. Assorted hors d'oeuvres and dips were served with coffee. The coffee service was embellished with the Beta Sigma Phi insignia.

Mrs. Morris Books was co-hostess.

A program on "Introduction and Invitation" was given by Mrs. Claude Whitlock and Mrs. Bernice Morrison.

Mrs. O. W. [illegible], chapter president, presided.

About 27 members attended.

Save Money with WEY-RITE

Wey-Rite is a delicious food [illegible] that mixes with milk and water to give you a complete low calorie meal at a cost of only [illegible] cents a meal, including milk.

A Wey-Rite meal will cost you less than most any meal that it replaces. If you should try to replace a Wey-Rite meal with all the nutritional elements involved, your cost would be from three to ten times as much as a Wey-Rite meal and you could not be sure of getting the essential elements you are sure of every time you use Wey-Rite.

Let us tell you more about Wey-Rite.

—CLOSED SUNDAYS—

BAKER PHARMACY

POST OFFICE BLOCK

RUIDOSO, NEW MEXICO

"One Block West of the Postoffice and Just As Reliable"

Fall Is Here

and that reminds us of two things—

1. The annual Aspencade Oct. 10-11 in Ruidoso.
2. Time to dress up for Indian [illegible] fun, outdoor sports and fun, too.

Head for Our Store for These Talked-About Togs.

[illegible]

Adobe ROONEYS

In Ruidoso, New Mexico

LOU'S Beauty Shop

Complete Beauty Service

Phone 7-5905

Gateway Area

One Block North of Gateway Post Mkt.

REVLON PRODUCTS

No Increase In Prices

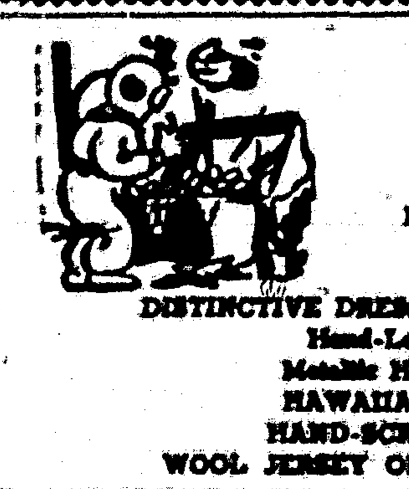

The Treasure Chest

Exotic Clothes, Foods and Gifts From Around The World

DISTINCTIVE DRESSES FROM GUATEMALA

Hand-Loomed Fabrics

Metallic Hand-Embroidery

HAWAIIAN MUU-MUUS

HAND-SCREENED PRINTS

WOOL JERSEY ONE-PIECE JUMP SUITS

SPORTSWEAR SHOP

NOW - LAY-AWAY!

LOVELY WINTER COATS

CAR COATS

Just Arrived!

LUSCIOUS NEW SWEATERS

Embroidery Detailing

FINELY TAILOREED SKIRTS

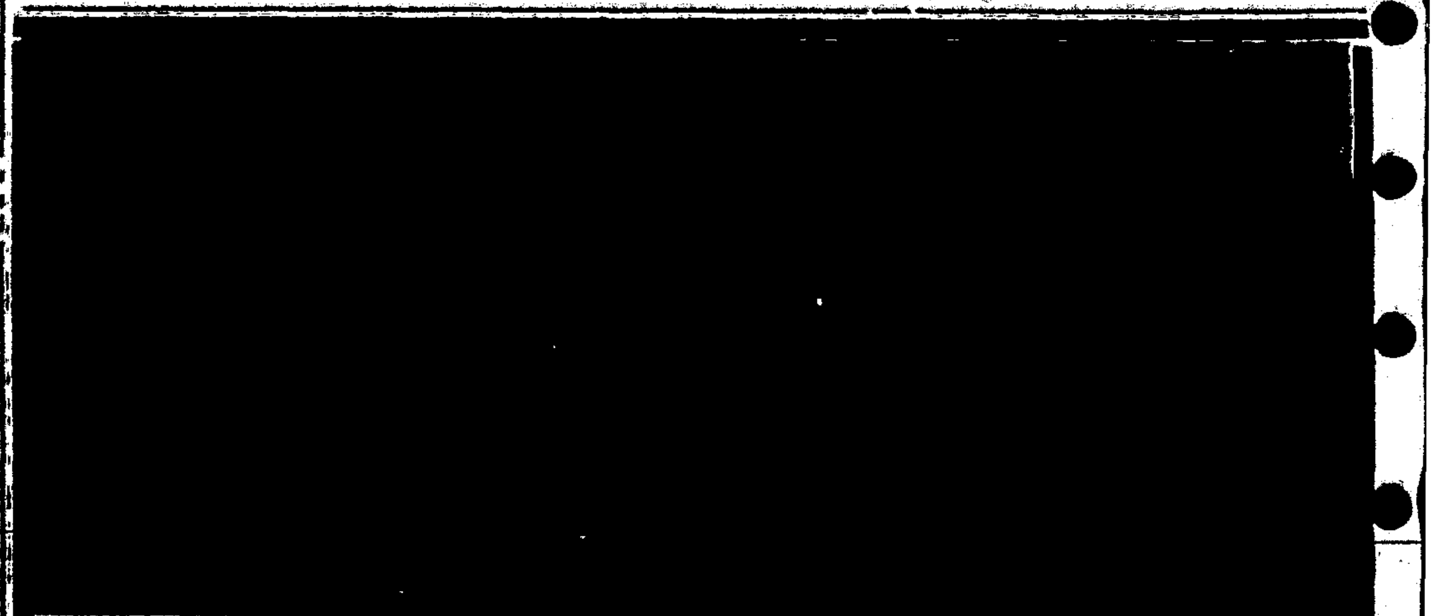

Olma's

S-S SAVING

One Rack

BETTER SUMMER DRESSES

Reduced To

$10

Shop Early For Choice Selections

Customer Parking at Martin's

SPECIAL NOTICE TO TEXANS

Who Get the Ruidoso News by Mail.

Write the date of our ASPENCADE On Your Calendar, Oct. 10-11

and make sure you come back to attend this colorful program. And, be sure to see us when in town too, we did not sell you all the merchandise we had in stock for you—huh!

Buckner's

— Inc. —

GIFTS — APPLIANCES

Maytag — Frigidaire

VILLAGE SHOPPING CENTER

We Give Frontier Stamps — Ruidoso Downs, N. M.

"WE SERVE TO SERVE AGAIN"

Russett POTATOES, 10 Lbs. . . . . 49¢

U. S. No. 1 POTATOES, 10 Lbs. . . . . 39¢

ONIONS, Bunch . . . . . 5¢

PORK & BEANS, HOMINY

BLACK-EYE PEAS WITH BACON

KIDNEY BEANS, EARLY JUNE PEAS

10 303 Size Cans $1.00

Just Received, Shipment of New Style Western Shirts

We Also Have School Needs

Supplies — Shoes — Clothing — Jackets

BLANKETS FOR FALL AND WINTER

New Indian Blankets and Others

Drive In

Jack Shriver's Station for Special on Oil

DOUBLE STAMPS ON WEDNESDAY

Open 7 Days A Week

Featuring Famous GATES TIRES & ACCESSORIES

NUMEX GAS

We Give S.&H. Green Stamps—We Give S.&H. Green Stamps We Give S.&H. Green Stamps—We Give S.&H. Green Stamps We Give S.&H. Green Stamps—We Give S.&H. Green Stamps We Give S.&H. Gr

BEEF SIDES

Cut-Up, Wrapped For Your Freezer
You get all the Choice Cuts of Beef—cut as you like them. USDA Choice Beef, 200-300 lb. average
53¢ Pound

Hind QUARTERS

Cut-Up, Wrapped For Your Freezer
USDA Choice Beef, 135-175 lb. average. Club, T-Bone, Round and Sirloin Steaks—Rump and Loin Tip Roasts, Ground Beef, etc.
65¢ Pound

Fore QUARTERS

Cut-Up, Wrapped Ready For Your Freezer
USDA Choice Beef, 135-175 lb. average. Chuck, Arm and Prime Rib Roasts, Rib Steaks, Ground Beef
45¢ Pound

Folgers **COFFEE** Pound 67¢
COFFEE, Yacht Club . . lb. 59¢
Grade "A" Small **Local Eggs** Dozen 29¢
Pard **DOG FOOD** . . . 2 cans 29¢
Frozen **STRAWBERRIES** . . . . Package 19¢
☆ ☆ ☆
10 Pound Bag Russetts **POTATOES** . . . . . . Each 49¢
Thompson Seedless **GRAPES** . . . . Pound 09¢
"10 Pound Bag Red" **Potatoes** Each 39¢

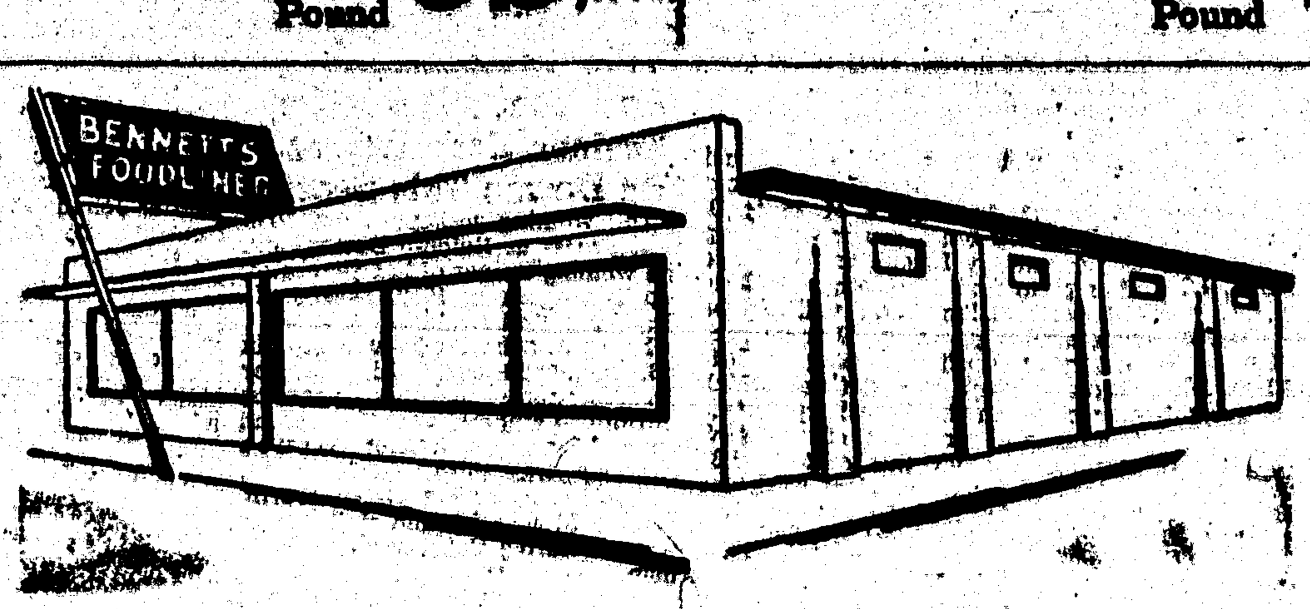

FRIDAY AND SATURDAY SPECIALS

Bennett's Foodliner

Phone CL 7-3115 – Mechem Drive, Plenty of Parking Space – Ruidoso, N.M.

We Give S.&H. Green Stamps

Tuesday "DOUBLE STAMP" Day
All "CASH" Sales $2.50 or More

"Peyton Del Norte" ½ or Whole **HAMS** Pound 49¢
GROUND BEEF . . . lb. 45¢
PORK CHOPS . . . lb. 59¢
"All Meat" **BOLOGNA** Pound 49¢
"Peyton Del Norte" **BACON** Pound 55¢
"CrispRite" **BACON** Pound 43¢
☆ ☆ ☆
Frozen **JEANS ROLLS** . . . . . Package 29¢
Waldorf "4 Pack" **TOILET TISSUE** . . . . Package 35¢
Kimbell Permanent Type **ANTI-FREEZE** . . . . Gallon $1.89
Frozen Large Size Simple Simon **APPLE PIES** . . . . . . Each 69¢

.&H. Green Stamps We Give S.&H. Green Stamps—We Give S.&H. Green Stamps We Give S.&H. Green Stamps—We Give S.&H. Green Stamps We Give S.&H. Green Stamps—We Give S.&H. Green Stamps

Canyon Echoes . . .

Mrs. Elsa Downen has returned to her home at Houston, Tex., for the winter.

Mr. and Mrs. H. A. Sharp entertained at their home over the week-end the former's brother and his wife, Mr. and Mrs. F. C. McElroy of Dell City, Tex.

Mr. and Mrs. Raymond Buckner and son, Mike, Saturday made a business trip to Roswell.

Mr. and Mrs. Wes Russell had as their guests over the week-end Mr. and Mrs. M. C. Whitehead of Snyder, Tex.

Mrs. O. A. Luallin, Mrs. Joe McLaurin, Mrs. Hattie McLaurin and Mrs. R. K. Knox Tuesday motored to Truth or Consequences to attend a meeting there of the Eastern Star, which honored past matrons and patrons of the order. The Ruidoso group stayed over night, returning here Wednesday.

John P. Smith left Tuesday by car for Idaho Falls, Ida., where he was to join a party of elk hunters. The men were to fly from Idaho Falls to their camping headquarters. Mr. Smith planned to be away about 10 days.

Dr. and Mrs. James A. Beall left last week-end for Dallas, Tex., on a business trip.

Mr. and Mrs. R. H. Anderson left Tuesday morning for Abernathy, Tex., to be with the former's mother, Mrs. Ida Anderson, who is seriously ill. Mrs. Anderson, who is 87, has been in failing health for the last several months.

Recent visitors at the home of Dr. and Mrs. W. D. Horton were the latter's parents, Mr. and Mrs. J. T. Baker, and her aunt, Mrs. Drue Murr, all of Midland, Tex.

Mr. and Mrs. Ray C. Carpenter last week entertained as their house guest the former's mother, Mrs. H. K. Carpenter of Quitaque, Tex. Other guests this summer at the Carpenter home have been Mrs. Carpenter's brother and sister-in-law, Mr. and Mrs. Don Warren of Phoenix, Ariz., and Mr. and Mrs. Ivan Andrews and their daughter of Alamogordo.

Mrs. L. G. Garrett of Baytown, Tex., is making an extended visit here with her brother-in-law and sister, Mr. and Mrs. Morris E. Moneider. She plans to remain in cool Ruidoso until "Houston cools off."

Mr. and Mrs. Monroe Baggett, who spent two weeks in Ruidoso vacationing and visiting friends, have returned to their home at Ozona, Tex.

Mr. and Mrs. Henry Thorne of Nob Hill Lodge have returned from an extensive vacation in Texas. After attending a family reunion at Kerrville, they went on to Port Aransas to fish. They report good luck at the fishing port.

Mr. and Mrs. G. M. Reading left last Monday for their home at Odessa, Tex. The Readings, who have a home here, have been coming to Ruidoso for the last 22 years.

Mr. and Mrs. Cy Leland, Sr., had as their house guests over the week-end their son-in-law and daughter, Mr. and Mrs. M. R. Smith, Jr., of Lubbock, Tex.

Acquire real estate "today." Keep it, it will keep you tomorrow. Allied Realty, Pho. CL 7-3000.

Vacationing at Ruidoso over the week-end were Mr. and Mrs. Charles Eldridge of Alamogordo and Mr. and Mrs. Bennett Miller of El Paso. Included in their round of entertainment was attendance at the races at Ruidoso Downs.

Mr. and Mrs. Martin Grindstaff left this week for a two-week vacation at various points in Texas. They will attend a family reunion and then go fishing. Their business concern, Martin's Dine and Dance, will be closed for two weeks.

Mr. and Mrs. R. C. Gibson and three children of Seattle, Wash., were recent visitors at the Ruidoso cabin of Mr. and Mrs. W. T. Cox. Mr. and Mrs. W. A. Crawford of Las Cruces were here at the same time. Mr. and Mrs. A. C. Wonley of Roswell also were present for a reunion of three daughters and their families.

Eric Bruse left Wednesday for Electra, Tex., where he will spend two weeks visiting his brother, Ernest Bruce.

Mrs. Josie Lamb left Roswell by bus Saturday enroute to San Angelo to visit a daughter and her family, and will go on from there to her home in Panama City, Fla. She was accompanied to Roswell by her son and family, the Vic Lambs, with whom she had been visiting here for a couple of weeks.

Mr. and Mrs. M. R. Jackson of Hollywood left early this week for an extended tour of South Texas, to visit their children in and near Houston.

Mr. and Mrs. Roy Baker were called to Knox City, Tex., early this week to attend the funeral of a friend there.

Your savings now earn 3% interest at Ruidoso State Bank.

Mr. and Mrs. Warren Barrett are to be in Albuquerque next week to attend an insurance meeting and in Santa Fe the following week to attend a realtors' meeting.

What's Cookin' at Wattie's?

We're off for a short visit in Texas and will be OPEN AGAIN MONDAY.

We have had a nice season—we hope we didn't poison anybody with our home cooking. We got fat on it ourselves.

WATTIE'S CHAT 'N' CHEW

Rolls
Bread
Doughnuts
Cakes

Bakery Delights READY-TO-SERVE

PERRY'S BAKE SHOP

8 a. m. 'til 7 p. m. week-days, 8 a. m. 'til 4 p. m. Sundays.
TWO HOUR SERVICE ON ANY ORDER
Birthday Cakes — Anniversary Cakes — Wedding Cakes or Cakes for Parties Made to Order

Pho. CL 7-5582 – Ruidoso – Clovis Perry
Across Main Rd. from Ice House

We Promise You—

Satisfactory Service
The Finest in Parts
and Accessories
And Competent Workmanship
ON YOUR AUTOMOBILE REPAIRS

SKYLAND AUTO SERVICE

Wrecker Service – Phone CL 7-3535

FOR THE BEST
In Butane and Propane
See Us For Water Heaters

Service — Appliances
Bottle Service — Fertilizer
—SEE—

SACRA BROS. CO.

Located in Upper Ruidoso
Phone CL 7-3205 — Night CL 7-4545

At the Hospital

Visiting hours: 2 to 4 p. m.; 6 to 8 p. m.

Admitted as patients in the last several days at Ruidoso-Hondo Valley General Hospital in Ruidoso have been:

Helen Blackman, Ben Donathan, Sr., Mattie Adkisson, Nettie Peterson, Mrs. Alvie Hall, Ruidoso; Martha Sue Armstrong, Hollywood; Tiburcio Ybarra, Glencoe; Rodney Penale, Mescalero; Leo Miller, Hondo; Allen W. Byrd, Seagraves, Tex.; T. O. Hagaw, El Paso, Tex.; Sara Carter, Alamogordo.

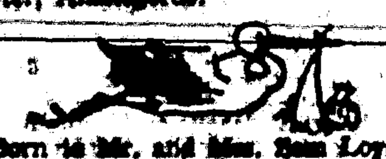

Born to Mr. and Mrs. Sam Loyd of Tularosa, a boy, Sept. 9; wt., 6 lbs., 7 oz.

Born to Mr. and Mrs. Ken Newton of Ruidoso, a girl, Sept. 9; wt., 6 lbs., 2 oz.

Born to Mr. and Mrs. David Johnston of Alamogordo, a boy, Sept. 9; wt., 6 lbs., 7 oz.

Born to Mr. and Mrs. Ernest Pitillo of Ruidoso Downs, a boy, Sept. 9; wt., 7 lbs., 3 oz.

Born to Mr. and Mrs. Trancito Polaco, Jr., of Hondo, a boy, Sept. 9; wt., 6 lbs., 15 oz.

Born to Mr. and Mrs. Buck Keeler, Jr., of Hollywood, a boy, Sept. 11; wt., 7 lbs., 13 oz.

Born to Mr. and Mrs. Troy Lane of Capitan, a boy, Sept. 13; wt., 8 lbs., 4 oz.

Born to Mr. and Mrs. Ronald K. Brown of Alamogordo, a girl, Sept. 13; wt., 8 lbs., 1 oz.

Your savings now earn 3% in Ruidoso State Bank.

Stewart Brothers To Have Hearing In District Court

Two Ruidoso brothers have been bound over to district court for a hearing on a charge of resisting an officer.

The defendants, James Stewart and Ronald Stewart, are out on a $450.00 bond each, following their appearance last Wednesday morning before Ruidoso Downs Justice of the Peace Alton Gray on charges of disorderly conduct and resisting an officer.

The defendants were found guilty of the disorderly conduct charge and have appealed that verdict to the district court. Both charges resulted from a recent fracas at the Ruidoso Bar and vicinity in which the defendants were involved. Police officers said the Stewart brothers had been creating a disturbance there and later resisted arrest.

Investigating officers were Village Marshal James Boho, L. W. Barber, assistant marshal, and A. J. Mahoney of the State Police.

Ruidoso Justice of the Peace Harold Graham was disqualified in hearing the case.

FINAL SERVICES HELD FOR MESCALERO GIRL

Funeral services for Charlotte Alice Randall, 17, were conducted at 10 a. m. last Wednesday from St. Joseph's Catholic Mission at Mescalero. Burial was in the Mescalero Cemetery.

The Mescalero girl was killed in an auto crash on the reservation.

The daughter of Victor Randall and Kate Zuazua, she was born Sept. 10, 1941, at Mescalero. Survivors include her parents, five brothers, Lloyd, Birney, Eldo, Archie and Rex Randall, and two sisters, Mrs. Martha Lee Treas and Mrs. Idella Gonzales, all of Mescalero.

DR. JERNIGAN GIVES TALK FOR ASSOCIATION

Dr. H. C. Jernigan, director of Fort Stanton TB Hospital, gave an address Saturday before the board of directors of the New Mexico Tuberculosis Association at its quarterly meeting at Taos. His topic was "The TB Hospital."

Theme of the association's two-day meetings was "A Look at Our Present TB Control Program in New Mexico."

Other speakers included Dr. John Mason, director of the communicable disease division of the State Health Department, and Dr. Joseph Gordon of Albuquerque, president of the board of the New Mexico TB Association.

In his speech, Dr. Gordon made a plea to the state for the establishment of a so-called "Halfway House" (shelter workshop) for TB patients, who are recuperating from the disease.

FATHER DIES IN ODESSA

Mrs. Mary Hicks and daughters last week-end attended the funeral at Hagerman of her father, J. W. Taylor, aged 86, a former Eastern New Mexico farmer who lived near Roswell and Dexter for many years. Taylor died at Odessa, Tex., where he had been in ill health for several weeks. He was a frequent visitor to Ruidoso. Besides the daughter here, he is survived by the widow, six sons and another daughter.

R. E. (Bob) Carter Electric

Licensed and Bonded Electrical Contractor
PHONE CL 7-3815 — RUIDOSO, N. MEX.

YOU CAN BE SURE...IF IT'S Westinghouse

Famous Appliances

Washers – Dryers – Ranges – Freezers and Refrigerators

W. C. C. Financing — Liberal Terms

RIGHT NOW EARN 3% ON YOUR MONEY

AND IT'S GUARANTEED!

Your account is welcome regardless of size

It's insured up to $10,000 by an agency of the U. S. Government

Compound interest makes it so much easier to get the nice things in life that make for contentment. Stop in.

Ruidoso State Bank
In the Year 'Round Playground of the Southwest
Ruidoso, New Mexico
Telephone CL 7-5865
Capital and Surplus $165,000.00
—Member F. D. I. C.—
Your Savings Deposits in This Bank Now Earn 3 Percent.

Bottled under authority of The Coca-Cola Company by
The Coca-Cola Bottling Company of Alamogordo, New Mexico

JOHN RAMSEY, OPERATOR
ATEX OIL COMPANY
FOR SPEEDY SERVICE
AND GOOD PRODUCTS
AT BARGAIN PRICES
DEEPROCK STATION
On Main Road in Palmer Gateway
ALL CREDIT CARDS HONORED
S. & H. Green Stamps with Every Purchase

DOWNS ENDS SEASON WITH NEW RECORDS SET

New Mexico horses won eight of the 12 races here Sunday afternoon at Ruidoso Downs as the track completed its 1959 season with a total pari-mutuel handle of $10,799,600.

Press Man Bill Keys said that for the 1960 season, improvements planned at this time will include an enlarged press section; several more barns and a new horseman's cafe.

Three horses from Dexter, two from Roswell, two from Hollywood, and one from Las Cruces entered the winner's circle.

Other highlights of the final day of racing included a $220.60 daily double payoff, a dead heat in the seventh race, and a new track record for the two-mile distance.

The new record was posted by The Driller, owned by H. A. Holden of Las Cruces, in the fourth annual running of the Thoroughbred Endurance Handicap. The 11-year-old bay gelding was held back by Jockey Louis Meaux until the stretch of the long race and then moved up fast to win by two lengths. The time was 3:38.

The Driller also provided the best pay of the day with $28.30 going for a win ticket. The event was sponsored by J. L. Taylor, Artesia, vice-president of the Ruidoso Racing Association.

The dead heat occurred when Tet's Flyer and Fran's Tip went under the wire in the 6½ furlong race so close together that even with photos, stewards were unable to name a winner.

Total Trance, paying $11.20 in the first race, and Redwood Hope, with a $19.30 win price in the second, set up a sturdy daily double payoff of $220.60.

The pari-mutuel handle Sunday was $215,912, wagered by 7654 racing fans.

Sunday's results:

First race, 6½ furlongs—Total Trance, Mike London, Albuquerque, N. M., owner, E. Minchey up, 11.20, 6.10, 4.10; Doodsrun, 6.00, 4.70; Irish Angels, 6.20. T—1:21.8.

Second race, one mile—Redwood Hope, Scarlett and Joy, Kirkland, Ariz., J. Wallace up, 19.30, 8.10, 5.80; Expressionist, 7.70, 4.40; Duky Dev, 3.20. T—1:44.

Daily double—$220.60.

Third race, 550 yards—Bob Ace, R. J. Hay, Dexter, N. M., E. Armstrong up, 5.50, 3.10, 2.70; Furlone, 9.30, 5.50; Lobo Jake, 5.40. T—:27.2.

Fourth race, 400 yards—Rival, R. J. Hay, Dexter, N. M., J. Wallace up, 2.40, 2.00, 2.10; Chicory Dandy, 9.80, 3.00; No Danger, 3.20. T—:20.2.

Fifth race, 6 furlongs—Johnny Dark, Claude and Alta May Davis, Dexter, N. M., B. Brinkley up, 8.70, 4.40, 3.30; Runalyte, 8.90, 5.00; Andra Fair, 5.80. T—1:14.0.

Sixth race, 7 furlongs—War Tuffy, W. H. Hodges, Brownwood, Tex., L. Spraker up, 21.70, 7.60, 4.50; Air Party, 3.80, 3.20; Thelma Miss, 4.50. T—1:26.8.

Seventh race, 6½ furlongs—Dead heat, Tet's Flyer, Sartin and Miller, Roswell, N. M., H. Holcomb up, 8.40, 10.90, 6.20; Fran's Tip, Joe Welch, Hollywood, N. M., C. Lambert up, 6.60, 8.70, 6.70; Abbelady, 9.20. T—1:21.

Eighth race, one mile—Condemnation, Jess Wilbanks, Big Spring, Tex., E. Minchey up, 9.80, 5.20, 3.70; Floy's Delight, 5.50, 4.50; Little Cap, 6.20. T—1:42.2.

Ninth race, 350 yards—Lena's Bar, Walter Merrick, Crawford, Okla., E. Armstrong up, 4.10, 2.50, 2.20; Li Chilla, 2.90, 2.20; Easter Rose, 2.40. T—17.9.

Tenth race, 5½ furlongs—Comic Turn, Joe Welch, Hollywood, N. M., C. Lambert up, 12.90, 4.60, 2.20; No Gal, 11.10, 3.80; Hijo the Bull, 2.80. T—1:06.4.

Eleventh race, two miles—The Driller, H. A. Holden, Las Cruces, N. M., L. Meaux up, 28.80, 10.40, 5.30; Carrot Bunch, 6.90, 4.80; Starry Night, 4.60. T—3:38.

Twelfth race, 1 mile and one-eighth—Kinkajou, Sammy Hammond, Roswell, N. M., T. Osment up, 13.50, $6, 4.50; Pigeon Patter, 7.40, 6.50; Early Dividend, 4.60. T—1:56.

Quinicla—$67.

Daily Double Is $933.60 Saturday

The second day of "getaway week end" produced two new track records, a tied track record and a whopping daily double payoff of $933.60.

In the 10th race over 6½ furlongs Yes More clipped three-fifths of a second off the old track record of 1:18.6 for a new track record of 1:18. The 3-year-old chestnut filly crossed the wire several lengths ahead of Winham Lad, which finished second. The old record was set by Livelitup on May 23, 1957.

Yes More is owned by H. W. Cathey of Meitzon, Tex., and was ridden by Manny Figueroa. She paid $4.40, $3.40 and $2.70.

Floor Girl in the eighth ran the seven furlongs in 1:25.4, one-fifth of a second faster than the old track record of 1:25.6 set by Stardarity Sept. 6, 1958. She is owned by W. O. Spoonemore of Hobbs and was ridden by Jockey R. Rincon.

In the Cloudcroft Allowance over 5½ furlongs, Debonair Dandy, a 2-year-old bay filly owned by Jerry Currie of Big Spring and ridden by Clifton Detiege, tied the track record of 1:06.4, set by Abba's Bull on June 14 this year.

Runalyte returned $60.70, $22.20 and $23.80 in the first race and combined with Kinetic in the second for the $933.60 daily double payoff. The $60.80 place on Runalyte in the first race was the second highest place pay of the year.

Top pay of the day was turned in by Napoleaton in the seventh with $54.10 going to holders of win tickets.

A crowd of 4,567 wagered $187,762 at the pari-mutuel windows.

First race, 6½ furlongs—Runalyte, I-Oh-I Stable, Phoenix, Ariz., M. Jiron up, 50.70, 22.20, 23.80; Monacoan, 24.10, 13.00; Indian Peace, 6.20. T—1:21.6.

Second race, 5½ furlongs—Kinetic, R. E. Hirst, Roswell, N. M., M. Figueroa up, 16.00, 7.10, 4.70; Royal Go, 6.20, 3.80; Ritzy Boy, 4.00. T—1:07.

Daily double—$933.60.

Third race, 350 yards—Bob Ace, R. J. Hay, Dexter, N. M., G. Koyk up, 32.60, 14.60, 9.10; Alle Whit, 12.60, 7.50; Smiling Gus, 5.10. T—18.3.

Fourth race, 350 yards—Quick Mistress, J. B. Ferguson, Wharton, Tex., R. Strauss up, 5.70, 2.20, 3.00; May's Pilgrim, 3.50, 2.90; Will Bell, 3.60. T—18.1.

Fifth race, 870 yards—Reagan Bar, J. S. Elliott, Big Lake, Tex., H. Baker up, 8.40, 4.90, 4.10; Bob Rope, 9.10, 5.10; Balmy Bill, 7.80. T—46.

Sixth race, 1 mile and 70 yards—Tony's Chati, Albert Vizcaya, Glendale, Ariz., B. Brinkley up, 11.20, 5.10, 4.00; Spotsy, 7.30, 4.40; Senior Rey, 7.20. T—1:46.2.

Seventh race, 5½ furlongs—Napsocation, Mr. and Mrs. H. A. Holden, Las Cruces, N. M., L. Meaux up, 54.10, 14.70, 9.60; Micky's Doll, 4.90, 3.80; Salend, 5.50. T—1:06.

Eighth race, 7 furlongs—Floor Girl, W. O. Spoonemore, Hobbs, N. M., R. Rincon up, 27.80, 11.70, 5.70; Suntige, 12.40, 5.30; Fire Knight, 4.80. T—1:25.4.

Ninth race, 400 yards—Mighty Bars, Eldon Cluck, Dumas, Tex., E. Minchey up, 10.50, 5.20, 3.90; Fillie Feline, 4.60, 3.60; Tash Boy, 6.40. T—20.6.

Tenth race, 6½ furlongs—Yes More, H. W. Cathey, Meritzon, Tex., M. Figueroa up, 4.40, 3.40, 2.70; Winsham Lad, 6.30, 3.50; Hot Navy Beans, 2.60. T—1:18.

Eleventh race, 5½ furlongs—Debonair Dandy, Jerry Currie, Big Spring, Tex., C. Detiege up, 3.80, 3.60, 3.10; A. Dee W., 12.40, 5.10; Eddie Pere, 3.20. T—1:05.4.

Twelfth race, 1 mile and 70 yards—Khemacy, Pool and Underwood, San Saba, Tex., G. Mower up, 13.60, $16, 6.60; Romp and Play, 9.60, 5.40; Morning Dawns, 3.30. T—1:45.2.

Track Record Tied Friday

Hana Chief, a four-year-old bay filly, started the final three days of the racing season at Ruidoso Downs Friday by equaling the track record for 5½ furlongs.

More than 2,500 of racing's faithful saw Hana Chief break on top and win going away to capture the Lincoln County Fair Allowance in 1:05.4. The time equalled the record set by Abba's Bull last June 14.

Another fast time was recorded by Breeze Bar in the co-feature Tres Valley Apple Allowance for quarterhorses. The three-year-old colt won by a length in the 400-yard event, stepping the distance in the red-hot time of 20.4 seconds.

Clear, cool weather greeted the horse players as the Downs started the climax week-end of its greatest season in history. Friday's small crowd bet $114,076 on the outcome of the 12 races.

Expressionist and Miss Cathi Sue set up a handsome daily double payoff in the first two races. A $2 bet returned $304.40. Quinicla betors got a more modest payoff—the combination of Bread Heel and Juan De Dios paid $66.30.

First race, 5½ furlongs—Expressionist, M. H. Adams, San Antonio, Tex., W. Kahler up, 12.80, 7.00, 6.10; Solid Choice, 7.20, 3.90; Cover Boy, 3.20. T—1:06.2.

Second race, 6 furlongs—Miss Cathi Sue, D. O. Beard, Roswell, N. M., owner, C. Perner up, 22.10, 9.00, 5.10; Horned Ram, 4.30, 3.40; Our Bim, 5.20. T—1:12.8.

Daily double—$304.40.

Third race, 400 yards—Miss Ringo, L. H. Von Dohlen, Goliad, Tex., J. Bustamente up, 6.50, 3.10, 2.80; Vandy Rattler, 3.20, 2.70; Dazzling Dial, 2.60. T—20.7.

Fourth race, 350 yards—Lucky Lightning, Hoss Inman, Larner, Colo., H. Holcomb up, 10.10, 10.00, 6.20; Reforma, 38.10, 14.50; Miss Petite Bar, 3.10. T—18.6.

Fifth race, 870 yards—Best Choice, Mark Cooke, Wilcox, Ariz., H. Baker up, 7.40, 5.40, 4.00; Triunfo, 5.90, 4.50; Lecben, 7.10. T—47.4.

Sixth race, 4 furlongs—Lucky Please, Howard F. Kyle, Pittsburg, Tex., R. Rincon up, 3.70, 2.80, 2.70; Whizzing Yonder, 5.20, 3.70; Betty's Victory, 3.30. T—48.

Seventh race, 4 furlongs—Ak-Glenn, B. G. McKee, Eden, Tex., H. Baker up, 4.90, 3.80, 2.70; Rebbel Star, 4.50, 3.50; Lucante, 4.00. T—48.2.

Eighth race, 6½ furlongs—Diamond Jack, H. G. Wells, Tucson, Ariz., G. Mower up, 8.20, 4.10, 4.00; Runaia Trail, 10.50, 7.10; Ben's Boy, 10.20. T—1:21.2.

Ninth race, 5½ furlongs—Sun Tack, R. M. and O. M. Lee Jr., Horse Springs, N. M., G. Mower up, 15.70, 7.70, 4.10; Pamela Ruth, 8.10, 5.00; Miss Bim, 3.90. T—1:07.4.

Tenth race, 400 yards—Breeze Bar, Dub Phillips, Dallas, Tex., E. Armstrong up, 4.70, 3.50, 2.60; Redway Nip, 4.20, 3.20; Rival, 2.90. T—20.4.

Eleventh race, 5½ furlongs—Hana Chief, Roy Gaines, Sinton, Tex., H. Baker up, 2.80, 2.20, 2.40; Sayps, 2.70, 2.80; Dream Mist, 3.60. T—1:05.4.

Twelfth race, one mile—Bread Heel, Layne Lane, Albuquerque, N. M., H. Holcomb up, 10.20, 6.40, 4.20; Juan De Dios, 5.60, 4.00; Mighty Roman, 3.50. T—1:45.

Quinicla—$66.30.

Capitan Rated As 'Top Team' Here Tonight

The Ruidoso Warriors take on the Capitan Tigers here tonight at 7:30 with the Warriors in the new role of underdog for the first time in several years. Capitan, with their best team since the days of Wally Ferguson when they won the State Class C Championship, have breezed through two games. They rolled over Class B Tularosa and Class C Estancia without being seriously extended.

The Warriors on the other hand took it on the chin last week from Lordsburg by a score of 25 to 0. Ruidoso will use a revamped lineup as Coaches Cy Leland and Bob Lee attempt to find a smoother working line combination. There will also be several changes in the Warrior secondary in an effort to plug up Ruidoso's leaking pass defense which was costly in the Lordsburg game.

Fans are reminded of the new starting time for this contest—7:30 instead of 8 o'clock. Next week the Warriors play their first out of town game when they meet the Tularosa Wildcats in a Class 3-B encounter.

Ideal Weather For Oldster Golf Tourney

Blue skies with a tinge of autumn in the air was provided by the weather man for the annual Cree Meadows Senior Golf Tournament now underway here, with finals to be played off over the week-end.

The tournament is for male golfers, 50 years old and over. Qualifying day was Wednesday. There was to be match play in all flights.

Prizes will be awarded by Sunny Edwards, Cree Meadows owner, who is sponsoring the tourney.

The course is in fine shape for play, Edwards reported before the tourney opened.

Leck's Lanes Ready To Open Season For Bowling Groups

Bowling leagues will open their new fall season next week at Leck's Lanes.

"The lanes have all been resurfaced and have two new coats of finish," Leck Cowden, owner and operator of the lanes, said Wednesday.

He reported the lanes will be open for play "not later than this Friday."

Leagues now scheduled to open play next week are mixed doubles (men and women) on Monday and Wednesday nights and a men's league on Thursday nights. The men's league will play on Thursday until the end of the current football season and then change to Friday night.

"We still can use more bowlers in the men's league and in the Monday night league," Cowden said. "Anyone is welcome to join, whether they know how to bowl or not."

Capitan Blanks Estancia 20-0

Capitan's Tigers trounced Estancia 20-0 in Capitan Friday night, in a Class C high school football game.

Claudio Montoya took a pitchout from Quarterback Ken Huey in the second quarter, and raced 12 yards for the touchdown in the closing minutes of the same quarter. Ken Huey scored on an eight-yard run.

The third Tiger TD came in the third quarter, when Huey connected with Joe Smith on a 35-yard pass play. Jim Weide kicked the extra points.

Last Year's Top Jockey, Trainer Both Repeat At Downs This Season

The winning jockey of the 1958 racing meet at Ruidoso Downs, and the winning trainer of last year, also, repeated again in 1959, Downs officials reported Monday.

Elbert Minchey, who was tops in '58, won $500 again this year for bringing home the most winners; Clifford Lambert was in second place, winning $350.00; Bruce Brinkley was third, earning $150; and Emil Armstrong placed fourth, making $100. Fifth and sixth places went to Harold Baker and Joe Sherman.

In the trainer's contest, running up the most points was Clayton Tolliver, who did the same last year, getting a $500.00 check from the Downs. Second place and $250.00 went to W. A. Simpson; third and $150.00 to Bob Arnett and fourth, with $100.00, went to Jim Curry.

Deer, Turkey Said Plentiful In This Area

Hunters can start oiling their guns now for a successful big game season in Lincoln County, according to Fred Harrington, big game biologist with the State Fish and Game Department, stationed at Ruidoso.

Deer hunters will be in their seventh heaven this year, judging from figures compiled by the state department.

Deer season will be Nov. 11-22 and will be open to hunting of either sex—with the exception of the lower open country around Capitan and northeast of Ensinoes, Harrington reported.

"Deer population this year is high," the game biologist said, "with an over-abundance of deer in many areas."

Surveys by the department have disclosed extreme deer populations on the high slopes of the east Capitan Mountains—with concentrations of the animals, at times, exceeding 300 to the square mile.

"This country is very rough," Harrington said, "but provides unexcelled deer hunting."

The wild turkey season will correspond with dates of the deer season in this vicinity.

"The outlook for turkey is very favorable," Harrington said. "Biologists checking on the game bird project have found that the average brood size for turkeys reached a near-record high this year."

Average brood size this year was from six to eight turkey chicks. "The Lama Grande and Hale Lake areas should provide especially good turkey hunting this season," the biologist said.

Bear season in this vicinity will be Nov. 11-30 without dogs and Nov. 23-30 with or without dogs. Mostly black bear are found in this vicinity, according to Harrington.

Warriors Drop Conference Tilt To Lordsburg

By PAUL MATTHEWS
(Ruidoso News Staff)

The Ruidoso Warriors lost their first class B conference game to Lordsburg 25-0 here Friday night. David Estrada led the Lordsburg team to the victory with most of the yardage gained and two of the touchdowns.

In the first quarter Estrada took a punt on his own goal line and made a spectacular 100 yard run for the first score of the game. The extra point was missed. Late in the first quarter Johnny Mann started a drive from the fifty yard line to the twenty. David Estrada took it to the six and from there again Estrada took it across in the first few minutes of the second quarter. Estrada drop-kicked the extra point to make the score 13-0 for the Lordsburg Mavericks. Another TD for the Mavericks was called back in the second quarter on a holding penalty.

The third score came in the fourth quarter on a pass play from Estrada to Jay Payne on the ten yard line. Then in the last few minutes of the game Willie McDonald took the ball over from the eight yard line to make the final score 25-0.

The Warriors threatened to score in the last few minutes of the second quarter. They got up to the ten yard line after a 32 yard pass play from Benny Jones to George McGuire but were set back on the next pass attempt. Again they managed to get within scoring position but ran out of time. The score did not indicate the Warriors' defense. They played a much better game than the 25-0 verdict would leave you to believe, fans declared.

The Warrior team did a lot of passing in the game. They made most of their yardage on pass plays, but also did fair with some end sweeps.

The Mavericks had 5 penetrations to the Warriors' 1. The Mavericks had 13 first downs to the Warriors' 12. The Warriors recovered one Maverick fumble and the Warriors had 45 yards in penalties to the Mavericks' 60.

Music for the game, and some half-time entertainment, also, was provided by the school band under direction of LeRoy Gooch.

ROSWELL B EDGES BY HONDO EAGLES 14-6

Hondo's Eagles scored in the 1st play of the first half last Thursday at Roswell when they battled the Howlers in a close gridiron tussle. Roswell B won 14 to 6. The Eagles score was marked up on a pass from Quarterback Blea to Bud McCrady from ten yards out. Vic Pineda, halfback, was a stalwart in the Hondo backfield, showing good form in both offense and defense.

Next game for the Eagles will be today (Friday) at Hondo against Carrizozo, a Class C conference match. If new lights being installed are completed in time, the match will be tonight at 7:30. If not, the game will be played at 1:30 this afternoon, said Coach Ken Newton.

Carrizozo Downs Corona, 12-7

Carrizozo took its second straight victory by defeating Corona, 12-7, in Carrizozo Friday night.

Lee Mulkey opened the scoring with a 34-yard sprint over right tackle, and Woody Dame ran the extra point across, and that was the end of the Corona threat.

In the second and fourth period, Carrizoso's Luciano Gallegos scored on bursts of two and seven yards after a pair of 50-yard drives by the Grizzlies.

Corona	7	0	0	0	7
Carrizozo	0	6	0	6	12

Lincoln County Football Schedules

HONDO EAGLES
Sept. 4—Vaughn 0, at Hondo 14 •
Sept. 11—Roswell B 14, Hondo 6.
Sept. 18—Carrizozo at Hondo, •
Sept. 25—Capitan at Capitan • 7:30.
Oct. 2—Ruidoso at Ruidoso 7:30.
Oct. 9—Open.
Oct. 16—Tatum at Tatum, •
Oct. 23—Corona at Corona. •
Oct. 30—Melrose at Hondo, 7:30. •
•Conference games.

★ ★ ★

CORONA FOOTBALL SCHEDULE
Sept. 4—Mt. Air at Corona.
Sept. 11—Corona at Carrizozo.
Sept. 18—Corona at Estancia.
Sept. 25—Melrose at Corona.
Oct. 2—Open date.
Oct. 16—Corona at Vaughn.
Oct. 23—Hondo at Corona.
Oct. 30—Capitan at Corona.
All home games are at 1:30 p. m.

★ ★ ★

CARRIZOZO GRIZZLIES
September 4—Tularosa, there.
Sept. 11—Corona at Carrizozo.
Sept. 18—Hondo• there.
Sept. 25—Tatum• there.
Oct. 2—Melrose• at Carrizozo.
Oct. 9—Capitan• at Carrizozo.
Oct. 16—Ruidoso at Carrizozo.
Oct. 30—Vaughn• there.
•Conference games.

★ ★ ★

CAPITAN TIGERS
Sept. 4—Hatch at Capitan
Sept. 11—Estancia at Capitan
Sept. 18—Ruidoso at Ruidoso
Sept. 24—Hondo at Capitan
Oct. 2—Tatum at Capitan
Oct. 9—Carrizozo at Carrizozo
Oct. 16—Melrose at Melrose
Oct. 23—Vaughn at Capitan
Oct. 30—Corona at Corona.

★ ★ ★

RUIDOSO WARRIORS
Sept. 4 Roswell B Here, 8:00
11 Lordsburg• Here, 8:00
18 Capitan Here, 7:30
25 Tularosa• There, 7:30
Oct. 2 Hondo, Here, 7:30
9 Hatch• There, 7:30
16 Carrizozo There, 7:30
24 Alamogordo B Here, 1:30
•Class B Conference Games

The Weather

Date	Hi	Lo	Precip.
9	86	43	.00
10	75	47	.00
11	80	37	.00
12	74	33	.00
13	73	25	.00
14	78	24	.00
15	79	33	.00

Precipitation since Jan. 1—16.28.
Precipitation this month—.02 in.
Earliest low temperatures in September since 1948—when it dipped to 22 on 29th.

THIS IS SPORT?

To The Warriors—

You're doing fine—you won one, you lost one, and tonight you'll win another. We're for you.

C. & L. LUMBER & SUPPLY

Two stores to serve you, Ruidoso, Phs. CL 7-4703; Hollywood, phs. CL 7-2815. We Don't Want All the Business, We Just Want Yours.

SCHOOL SNACK SHOP

Ruidoso School Students
I Welcome Your Continued Patronage
Parents and Teachers
Come In and Get Acquainted
NEW OWNER – MRS. CLYDE BEEMAN

BOWLING

Fun For Everyone!

All The Family Will Enjoy
The Recreational Facilities at
LECK'S LANES

Bowling — Ping Pong — Pool — Snack Bar
Bring Your Out-of-Town Visitors With You For Real Pleasure
LECK AND BILL COWDEN

☆ Complete Line of Glass
☆ Steel Doors and Windows
☆ Some Builders Supplies
Give Us a Chance to Bid on Any Job

NEW MEXICO GLASS CO.
Main Road — East Edge of City Limits
Woodrow Howard, Manager

FISHERMEN!
COME TO . . .
RAINBO LAKE
TROUT FISHING
At Its Best!
NO LICENSE REQUIRED
Catch Guaranteed – Fish from 9 to 18 Inches!
UP CARRIZO CANYON
1½ Mi. South from Sallee's Riding Stables
Choice Homesites In Carrizo Canyon
See Bill Hudson

where
2 DRAWERS

If your filing needs are quite limited but very necessary, here is a unit designed for you. This compact, sturdy two-drawer file is complete with guide rods, follower blocks and easy moving drawers. A low-cost unit, but made and finished to satisfy your desire for good quality. In gray or green. (Also in 4-drawer model.)

Ruidoso News

PINK'S POTTERY CORRAL
We're Still Doing Business
Now Open Daily
10 a. m. to 5 p. m.

THEY'RE OFF at your State Fair, Sept. 26 - Oct. 4. 10 races daily. Pari-Mutuel. Daily double and quinella.

STATE FAIR
Fairgrounds / Albuquerque, September 26 - October 4

WAIT..
Until Oct. 28!!

YOUR NEW BOWLING LANES
WILL BE OPEN
ABOUT OCT. 28th

12 Brand New Alleys
Underlane Ball Return
Magic Circle Pin Setters
Perfect Lighting
Comfortable Spectator Seats
Plenty of Parking Area
Automatic Telescore
Steel Lockers
Snack Bar

START THE NEW SEASON RIGHT
LEAGUES WILL BE FORMED
SEE YOU THERE?

Ruidoso News

SERVING LINCOLN COUNTY

Mr. and Mrs. Vic Lamb .... Editors & Publishers
Jim Lamb .... Associate

(Founded May 16, 1946 by Lloyd and Ida Bloodworth)

Entered as Second Class Matter at the Post Office, Ruidoso, New Mexico, under Act of March 30, 1879

Subscription $3.00 per year in advance in Lincoln County
$3.50 per year Outside Lincoln County

Member: New Mexico Press Association

Hondo Graduates Off To College

Hondo Graduates Leaving For College

Twenty-six Hondo High School graduates have left to enroll in the different New Mexico colleges and universities.

Freddie Titsworth, son of Mr. and Mrs. Frank Titsworth of Tinnie, has enrolled in Law School of the University of New Mexico in Albuquerque after completing all his undergraduate requirements.

Barbara Bowser, daughter of Mr. and Mrs. Wilbur McKnight of Hondo, is in her senior year in the College of Education completing her major in English.

Diana Montes, daughter of Superintendent and Mrs. F. S. Montes of Glencoe, has enrolled in her senior year at the University of New Mexico, majoring in Spanish and minoring in English, in preparation for a teaching career.

* * *

Fritzie Bowser Awarded Fellowship

At the end of the fall semester in January, Fritzie Bowser, son of Mrs. Dick Kimbrell of Picacho, will receive his B. S. Degree from the University of New Mexico.

Frederick P. Bowser III has the unusual and signal distinction of having been given a fellowship under the Woodrow Wilson National Fellowship Foundation for the academic year 1960-61. It is based on this year's competition for college juniors. He can attend the graduate school of his choice. A limited number of fellowships for the academic year 1960-61 were awarded to outstanding juniors of the class of '60. The purpose of the foundation is to encourage promising men and women to consider careers as college instructors. The students selected are fully supported through their first year of graduate study. The stipend allows fifteen hundred dollars plus dependency allowances for wife and children; the Foundation also pays directly to the graduate school tuition and fees for the fellow. An applicant may express a preference for any graduate school in the United States and Canada. The Woodrow Wilson National Fellowship Foundation grew out of a fellowship program established by Princeton University in 1945.

* * *

Trancito Polaco Jr., son of Mr. and Mrs. Trancito Polaco of San Patricio, has enrolled at Highlands University where he is senior preparing for teaching.

Two other Hondo students enrolled at Highlands are Josephine Salcido, daughter of Mr. and Mrs. Jose Salcido of Hondo, and Juanita Torrez, daughter of Mr. and Mrs. Eloy Torrez of Hondo. Both are freshmen at Highlands. Juanita is one of Hondo High school's outstanding students, having been admitted to college at the close of her junior year on the basis of very high scholastic standing during her three years of high school.

Walter Allen, a 1950 graduate of Hondo, is a sophomore at the New Mexico State University in Las Cruces. Patricia Nunez is also a sophomore there. She is the daughter of Mr. and Mrs. T. C. Nunez of Picacho. Roman Pacheco, son of Mr. and Mrs. Fermin Pacheco of San Patricio, is a sophomore there, majoring in civil engineering. Andrew Nunez, Freddie Nunez and Danny Nunez are attending school there also.

Martha McKnight, daughter of Mr. and Mrs. Wilbur McKnight of Hondo, Johnny Gomez, son of Mr. and Mrs. Frank Gomez of San Patricio, and James Sanchez, son of Mr. and Mrs. Sam Sanchez of San Patricio, are freshmen at the New Mexico State University. Both Johnny and James are high school football, basketball and track lettermen. James was the salutatorian of the class of 1959.

Enrolled as a senior at Eastern New Mexico University is Jim Casey, son of Mr. and Mrs. Robert Casey of Roswell. A sophomore, Lupita Salas, has enrolled at Eastern also. She is the daughter of Mr. and Mrs. Dan Salas of Picacho. Nellie Sanchez, daughter of Mr. and Mrs. Ben Sanchez of San Patricio, has enrolled in her freshman year at Eastern.

Beatrice Pacheco, daughter of Mr. and Mrs. Fermin Pacheco of San Patricio, has enrolled at New Mexico Western in Silver City as a freshman.

Hope Silva, daughter of Mr. and Mrs. Eustaquio Silva of Picacho, and Lydia Ann Torrez, daughter of Mr. and Mrs. Ignacio Torrez of Hondo, are enrolled at Draughan's Business College in Albuquerque. Lydia is the recipient of this year's scholarship given by the P-TA.

Manuelita Torrez, daughter of Mr. and Mrs. Eloy Torrez, is in her second year of attendance at the St. Vincent's School of Practical Nursing in Santa Fe. She was the 1958 recipient of the P-TA scholarship.

* * *

Three Hondo Students Attend College Out-of-State

James Kimbrell, son of Mr. and Mrs. Albert Kimbrell of Picacho, is enrolled in his second year of work at Syracuse University in Syracuse, New York. He is majoring in Russian.

Gerald Donald Maez, son of Mr. and Mrs. Mike Maez of Hondo, has enrolled at the Los Angeles Harbor Junior College in Wilmington, Calif. This is his second semester of college, having transferred there from Eastern New Mexico University. Gerald is remembered for his athletic ability while in high school, having lettered in football, basketball and track. He is majoring in physical education in preparation for teaching.

Fredda Perry, daughter of Mrs. Helena Elizabeth Perry of San Patricico, has enrolled at the Colorado Woman's College in Denver, Colo. Fredda ranked third in the class of '59.

Crossword Puzzle

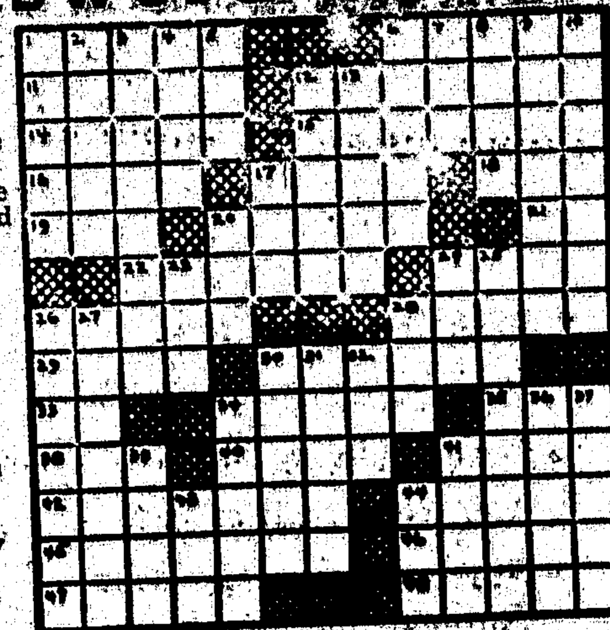

ACROSS

1. Grain
6. Earthen pot
11. Reddish dye
12. Distress
14. Poetry Muse
15. One on fixed income
16. Italian city
17. Propound
18. Color
19. Compass point
20. Sandy
21. Odin's brother
22. Collar flaps
24. Pare
26. Grassy
28. Metal alloy
29. Auricles
30. Profession
33. Bromine: chem.
34. Female
35. Rules
38. Panay native
40. Girl's name
41. Thin slab
42. Royal seats
44. Greek letter
45. Spirit raisers
46. Reliever
47. Council
48. Vestibule

DOWN

1. From whence?
2. Wading bird
3. Glazer
4. Poker stake
5. Truth: Chinese
6. Rabbit fur
7. Furrow
8. Death notice
9. Splits
10. Seeds
12. Norse elf
13. Release
17. Pastry
20. See
23. Notices
24. Prefix: before
25. First
26. Repayments
27. Worldly
28. —Franklin
30. Overlay
31. Wrong
32. Abyssinian title
34. Declined
36. Change
37. Exhausted
39. Persia
41. Comparative
43. Sioux Indian
44. Golf mound

Answer to Puzzle

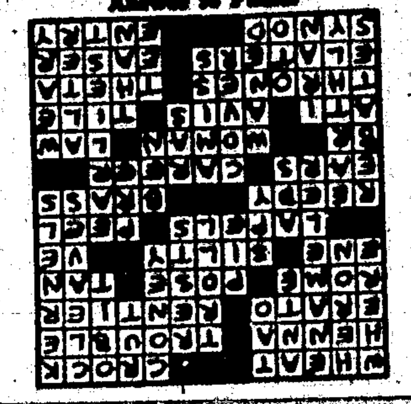

UPPER HONDO SCS DISTRICT SUPERVISOR ELECTION SET IN SEPTEMBER

A. T. (Bert) Pfingsten announced this week a supervisor election will be held this month (September) in the Upper Hondo SSoil Conservation District.

To be elected by mail ballots will be one supervisor who will represent the range zone of the ristrict. Pfingsten said ballots will be mailed in the next few days to all landowners in the ristrict who obtain the major part of their income from ranching. Only ranchers are eligible to vote in this election.

Eligible to be elected for a three-year-tehm are Charles Jones, LaMoyne Peters and Frank Peters, all of whom were nominated by landowners to appear on the ballot.

Election ballots returned by the range land-owners will be opened Sept. 28, 4:30 p. m. at the Upper Hondo S. C. S. District office in Capitan.

Expected next week to visit the Vic Lamb family from Fort Worth are Mrs. Charles Hurst and daughter, Mary.

SHOP at your LOCAL STORE

New! Gillette Adjustable Razor

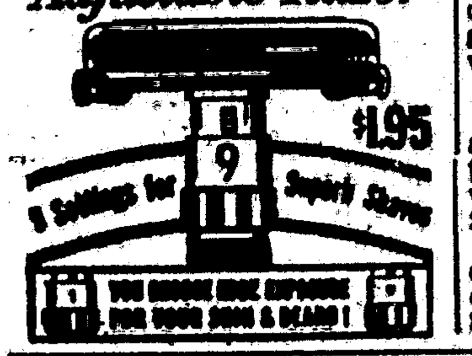

FLEMING TOOL RENTAL
Floor Sanders – Belt Sanders
Floor Edging Sanders
Electric Hand Sanders
Back of Ice Plant

For Specials
—Page 8—

Whipple's
At the Junction of Main Road in Palmer Gateway
CHICKEN - STEAKS
MEXICAN PLATES
TACOS
Enjoy them in our dining room or
Get them boxed to go.
Serving Breakfast—Open 7 a. m.

For Fall and Winter
Vitamins
Antihistamines
Cough Syrups
Throat Lozenges
Hot Water Bottles
Vaporizers
—Also—
COSMETICS
COMETTE HOSIERY
MISS SAYLOR'S CANDIES
Cook's
Proprietary & Sundries
On the Corner East of the Bank

RUIDOSO AUTO SUPPLY
—AUTOMOTIVE PARTS—
Home Of
HOMELITE SAWS
AND PARTS

Announcing . . .
THE OTERO PLUMBING CO.
Located Below Midway Garage
On Main Road
TWO LICENSED PLUMBERS
TELEPHONE CL 7-2860
REPAIR AND CONTRACT WORK
Cotton Owens and Tom Choate

Clarke Insurance Agency
Patterned for School Age Children
Ask us about an insurance plan to give your children coverage for accidents and medical treatment 24 hours a day.
YOUR Independent Insurance AGENT
"SERVES YOU FIRST"
Complete Insurance Service
BILLIE CECIL RAY

PULL THE PLUG ON STOMACH UPSET
without interrupting sleep or work!
When constipation sours your stomach, you feel logy, headachy. Taken at bedtime, Black-Draught is "timed" to relieve constipation first thing in morning—without harsh griping or urgency! This amazing "overnight" laxative helps sweeten sour stomach too. Then life looks sunny again! Made from pure vegetable herbs, thorough but gentle. Get Black-Draught. In Powder or Granulated form . . . and now in new, easy-to-take Tablets, too.
When constipation sours young digestions, get Syrup of Black-Draught. Tastes honey-sweet!

SPANISH NOOK
ATTENTION RUIDOSOANS!
Now Serving
BREAKFAST - LUNCH - DINNER
Open Daily 5 a. m. – 'til?
Take Your Coffee Break Here – Homemade Pies a Specialty
The Pattersons — New Operators

IS "IRON-HUNGRY BLOOD" MAKING YOU ONLY "HALF" A WOMAN?
Are You So Run-Down You Can't Give Your Husband and Family Real Companionship? Then Discover The Wonderful Blood-Strengthening Action of This Special Iron Tonic for Women!
How tragic when a woman feels so tired, so weak and run-down she can't be a real companion! Luckily, it's often due to "Iron-Hungry Blood" (simple iron deficiency anemia). Then it's needless for those women to suffer such awful weariness.
Now, a wonderful iron tonic can help relieve this condition... thus renew your vitality! It's Lydia E. Pinkham's Tablets, only iron tonic made especially for women! Rich in iron, Pinkham's Tablets start to strengthen "Iron-Hungry Blood" in one day! Thus quickly help build rich, red blood... to restore strength and energy so you feel fine again fast!
Pinkham's unique formula can also bring blessed relief from functionally-caused monthly cramps and "Hot Flashes" of change-of-life! No wonder so many women use Pinkham's Tablets all through their lives!
If "Iron-Hungry Blood" has left you weak and run-down—only "half" a woman—get Pinkham's Tablets from druggists. Then see if you don't soon feel "all" woman again!
FOR FEMALE AILMENTS! Doctors' tests prove famous Lydia E. Pinkham's Vegetable Compound (liquid) also brings quick relief from discomforts of monthly pain and change-of-life.

Today's Best Buys are healthful Dairy Foods
Fill up your shopping cart with good health! Take home Milk, Cheese and Butter, Cottage Cheese and Ice Cream, too. Dairy Foods supply body-building protein. They give us vitamins, minerals and energy, too. Be sure there are dairy foods on your table today and all year long.
Sold All Over Lincoln County in Your Favorite Food Stores
CITY DAIRY

SEE IT TUESDAY NIGHT
SEPT. 22
NBC-ON TV
"A TOAST TO JEROME KERN"
starring HOWARD KEEL, PATRICE MUNSEL
SPECIAL GUESTS LOUIS PRIMA, KEELY SMITH
HOST ROBERT CUMMINGS
proudly presented by UNITED STATES BREWERS FOUNDATION

Imagine a truck ride so smooth and cushioned that fragile loads can travel the worst "washboard" roads with ease. Imagine a truck ride that virtually eliminates shimmy and wheel fight, cuts side sway on curves, makes steering far steadier and easier, keeps drivers far fresher. Imagine a truck ride that permits higher safe cruising speeds, more trips per day with all kinds of cargo over every type of road surface. Imagine a ride that keeps up to 78% of all objectionable road shock and vibration from ever reaching the driver and cargo, a design that sharply reduces twisting and fatigue forces on chassis, cabs and bodies, that keeps trucks young for extra thousands of miles. / *Soon you won't have to just imagine such a ride. You can try it for yourself in the trucks that do the next best thing to paving every road in America—new Chevrolet trucks for 1960. You'll see what happens when Chevy's truck engineers design a whole new line of trucks around a whole new kind of torsion-spring suspension. These trucks are new from the ride on up—with wonderfully roomier cabs, brawnier frames, style that's fresh as sixty and more! Don't decide on any new truck till you see the newest of all.*

CHEVROLET

See them soon at your local authorized Chevrolet dealer's.

POWELL CHEVROLET
Tularosa, New Mexico — Phone 401

spring park

SUBDIVISION

In the Beautiful Ruidoso Valley. Removed from the crowds and noise, yet convenient to the race track, shopping and recreation.

* Secluded homesites.
* Pure piped spring water.
* Level building sites.
* Moderate restrictions.
* Surrounded by Lincoln National Forest.
* Graveled roads.
* Guaranteed Title.
* Wooded lots.
* Beautiful views.
* Follow sign and arrows just east of Ruidoso Downs or call Griffith, HS 8-4460 or HS 8-4560.

RUIDOSO **T V** SERVICE

5-CHANNEL CABLE T. V.

ALL NETWORKS

PHONE CL 7-2311

Kathryne Travis On Sketching Trip In Arizona, Utah

Dallas artist Kathryne Hall Travis has closed another successful summer art school here and left Sunday for a sketching tour through Arizona and Utah.

She was accompanied by Mrs. Alvin Little, who was one of her art students here this summer. The two will travel by car and plan to be away two weeks.

"We are anticipating a wonderful time," Mrs. Travis said before they departed. "We will travel leisurely and stop to sketch when we find some interesting subject."

Their first stop will be at Phoenix. From there, they will travel to the north rim of the Grand Canyon, where they expect to do considerable sketching. Leaving the Grand Canyon, the two will go on to Bryce Canyon and then visit remote Indian villages in southern Utah.

"We want to paint aspens in some of the places we will visit," Mrs. Travis said. "Some of them will have turned earlier than they do here."

After the trip, the two will return to Ruidoso, where Mrs. Travis will remain to sketch for two weeks. She then will return to Dallas to reopen her studio there.

Mrs. Travis plans to return here next summer to hold her fourth art school.

National Leader Meets Thursday With Tribal Group

Miss Helen Peterson of Washington, D. C., executive director of the National Congress of American Indians, met Thursday afternoon with the Mescalero Apache Indian Tribal Council at agency headquarters to discuss land claims of the tribe. These claims involve lands at Fort Stanton.

Miss Peterson was to give a report on the opinion of the Department of Interior concerning the claims.

The visit of Miss Peterson to the agency was announced at a meeting of the Tribal Business Committee Monday night. At that time, Mrs. Virginia Klinekole, president of the tribe, appointed Andrew Little and Rufus Sago to represent the tribe at a meeting Friday, Sept. 18, at Laguna with the Commision on Indian Affairs.

The committee also voted to create a new position of forestry aide. That aide will be a member of the tribe and will work in conjunction with the Indian Bureau Forest Service. His salary will be paid from tribal funds.

Announcement was made that William Magoosh, III, had been employed as a clerk to work on the tribe's constitution, which is being amended.

A special program will be held this Friday night at the Tularosa High School to honor the Mescalero School, which has been absorbed in the Tularosa schools system. An all-Indian program will be presented, with presentation of Mrs. Klinekole and special numbers by Alfred Hoseiosavit's Indian dancers from the Carrizo community. This group recently danced for patients at William Beaumont Hospital, Ft. Bliss, and received high praise.

Under all is the land. A wise man will own some of it "today." Allied Realty, Pho. CL 7-2000.

-:- AROUND -:- HIGH SCHOOL

By PAULA DONNELLY

Although Ruidoso has lost one game it certainly hasn't lost its school spirit. Every Friday afternoon from 3 'til 3:15 sounds such as "Beat 'em, Warriors, Beat 'em," can be heard coming from the football field. This is evidence that one of the weekly pep rallies is in session. The rallies are to be held every Friday before a game.

* * *

National Honor Society held a candy apple sale on Tuesday. The members charged 10c an apple and made quite a profit. The apples were enjoyed by everyone, even though the caramel was dyed a funny color of green.

* * *

The Warriors were defeated by the Lordsburg Mavericks last Friday 25-0. The Mavericks really waded through the Warriors, but Ruidoso intends to make up for their loss with a victory over the Capitan Tigers tonight at 7:30. The most popular phrase at RHS this week is "Beat those Tigers."

* * *

An assembly is to be held today introducing the students who took school sponsored trips during the summer. Brian Nosker and Mike Shults will tell of their experiences in Roswell as delegates to Boys' State. Beverly Watkins and Ella Ruth Jackson have quite a lot to tell because they both went to Girls' State in Albuquerque and National FHA in Chicago. Ella Ruth also told of her trip to Washington, D. C., as one of the two representatives to Girls' Nation from New Mexico.

* * *

The Sophomores have elected class officers. Leading the class as president is John Hawkins. Vice-president is Ronnie Taylor. Secretary is Lavonne Skinner and reporter is Janet Wilfong.

* * *

The bleachers on the football field have that new look again. The Quarterback Club had them painted last week.

* * *

Eta Beta Pi is giving a rush tea at Jeannie Harris's home on Sunday, Sept. 20. All the girls of RHS are cordially invited to attend.

Ruidoso High School Seniors were issued a special invitation this week to attend the Ninth Annual Citizenship and Career Conference at El Paso, Tuesday or Wednesday, Oct. 27-28. It convenes on the campus of Texas Western College.

Louis Philippe of Ruidoso

Main Road — Gateway

Quality and Fast Service – Overnite Film Developing – Jumbo Prints at Standard Prices

Complete Color Service

Nob Hill School

Second Grade—Mrs. Sullivan

We are glad to have Arden Comanche, Remona Pena and Sharon Yuzos back in school after being absent several days.

Our honor student making 100% in Spelling last week were Pearl Keith, Laura Jones, Rogene Hollis, Thelma Sprats, Marie Sublette, Virginia Klein, Jerry Sparks, Gary Rue, James Hinton, Dearl Wayne Joyce, Gena Sharp, Donna Main, Vickie Harris, Lillian Randolph, Clay Hull, and Bill Ward.

In our Number work we have been telling time, learning what one-half means and counting by 10. We have been using the hundred into 1's.

First Grade—Mrs. Jones

We had two girls and one boy who ate everything on their trays every day last week and so earned lunch stars. They were Pat Dunnigan, Felicia Morrison, and Billy Rushing.

Helping to yell for Ruidoso at the football game were Hub Travler, Linda Kay Ditterline, Kevin Lane, Dan Garcia and Linda Ratliff.

Hub Travler is literally enjoying the fruits of his labor this week as he went pinon nut hunting Sunday.

We are so happy to have Berwyn Whitebird and Lenora Bigrope back with us.

Linda Ratliff went to Roswell Saturday and returned with a new jacket.

Wayne Fulsom enjoyed a mountain hike Sunday.

First Grade—Mrs. Matthews

There are 24 boys and girls in our room now. The two new ones are Paul Stout and Bill Meeker.

We are making brightly colored fall leaves to decorate the room with. We will also make squirrels to go with them.

All are doing good work in numbers and reading readiness. We will soon be ready to begin our first reading book, Tip.

David Janzen and Roxie Langford lost a baby tooth this week.

Georgia Pena, Monica Sharp and Anne Main have new dresses. Eddie Arnett and Larry Walsh are sporting new hair cuts. Mike Sublett and Paul Stout have new shirts.

Second Grade—Mrs. Reep

David Estes and Janie Stoneman have both celebrated birthdays since school started. The class sang "Happy Birthday" to them. We also sang "Happy Birthday" to all the children who had birthdays during the summer: Cindy Sue Harris, Carey Horton, Cyrus Leland, Michael Shriver, Kenny Bunt, Teresa Ratliff and Sue Ann McClanahan.

Jim Peebles won a trophy for calf roping at the Lincoln County Fair in Capitan last week. Susan Clowe, Bobby Hitchens and Deborah Morrison also attended the Fair.

Janice Stierwalt and her cousin went on a fishing trip to Elephant Butte over the week-end. Sharon Joyce Adams visited her aunt and uncle in Alamogordo.

We have several football fans in our room who seldom miss a game. Last week the following children went to the game: Sonny Gallagher, Carey Horton, Cyrus Leland, David Estes, Bobby Hitchens and Colleen Donnelly.

First Grade—Mrs. McCarty

Over the past week-end several of us went different places. Joey Moore, Michael Montes, and Margaret Morrison went to the races. Kathy Smith and Richard Tucker went to the show. Marshall Peebles went to the county Fair in Capitan. Shirley Campbell went to El Paso and bought some new school clothes. Douglas Cossels went dove hunting and Bobby Hobbs saw some deer and wild turkeys when he went to work with his daddy. We are glad to have a new girl in our room, Wilma Second.

NEW COBBLER SHOP OPENS ON MAIN ROAD

A new business in Ruidoso—especially slanted to the needs of this mountainous and horse-racing area—is the Cobbler Shop, now open on Main Road in the main business section of the Village.

Ernest Smith, owner and operator of the Cobbler Shop, said the concern will specialize in all types of shoe and boot repair work.

"I also will do complete rebuilding, if necessary," Smith said.

The owner specialized in orthopedic work when he was in the service.

"I made all types of braces and special shoes during that time," Smith said.

Later, Smith hopes to add a line of riding and martingales at the Cobbler Shop and also do saddle repair work.

At the present time, shoppers may find leather soaps and dyes and other accessories at the Cobbler Shop.

Your savings now earn 3% interest at Ruidoso State Bank.

Everyone Checks Our Listings on —Page 8—

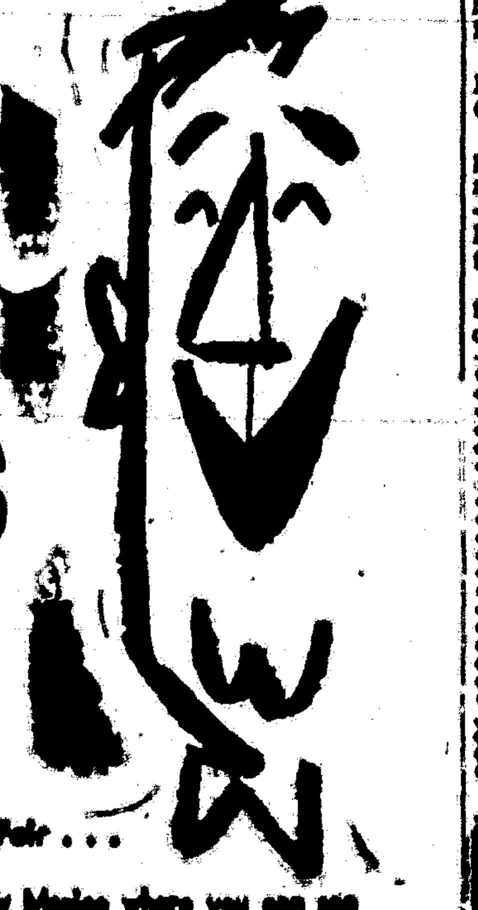

THE FAIR MEANS FUN!

Come to YOUR State Fair . . .

. . . the only place in New Mexico where you can see real "live," big-time talent — television headliners chosen because they're your personal favorites: the stars of "Wagon Train," "Tales of Wells Fargo," "Wanted — Dead or Alive" and "Gunsmoke"!

After a hard summer, aren't you ready to live a little? You and the family can have fun while you learn — about our state, our arts and crafts, our livestock and produce. See it all, the pleasant, fun-filled way, at your State Fair.

- See "Tournament of Thrills" in the Coliseum each afternoon.
- Enjoy the greatest horse racing in the Southwest. Post time, 1:30 daily.
- Visit exhibits showing how New Mexico lives—industry, livestock, arts and crafts.
- And every evening there's the Championship Rodeo, plus singing star Jimmy Wakely and top television stars. Send in the coupon today!

STATE FAIR, Albuquerque

Mail me the following tickets, for the performance indicated: (Write number of tickets in blank.)

For Robert Horton of "Wagon Train"..........September 26
______reserved seats, ______general admissions
For Dale Robertson of "Tales of Wells Fargo"..........September 27
______reserved seats, ______general admissions
For Dale Robertson..........September 28
______reserved seats, ______general admissions
For Dale Robertson..........September 29
______reserved seats, ______general admissions
For Steve McQueen of "Wanted — Dead or Alive"..........September 30
______reserved seats, ______general admissions
For Steve McQueen..........October 1
______reserved seats, ______general admissions
For Chester, Doc and Kitty of "Gunsmoke"..........October 2
______reserved seats, ______general admissions
For Chester, Doc and Kitty..........October 3
______reserved seats, ______general admissions
For Chester, Doc and Kitty..........October 4
______reserved seats, ______general admissions

PRICES: Reserved seats, $2.50. Box seats, $3.00. General admissions—adults, $2.00, children 6-12, $1.00.

I enclose check cash money order

Name ______

Address ______ City ______

This coupon for night Rodeo-Television show only. For tickets to matinee Coliseum show, write Fair.

Attend the Home Games of the WARRIOR FOOTBALL TEAM

Our Hours: 11 a. m. to 9 p. m.

Featuring Steaks, Chicken, Fish, Sandwiches

Nob Hill Restaurant

CLOSED MONDAYS

SAVE TIME

SAVE MONEY

SAVE LABOR

Have Us Deliver to Your Job

READY-MIX CEMENT

For Any Work You Need.

J. A. BURNS LBR. & SUPPLY CO.

Hollywood Pho. CL 7-2875

IF IT'S ELECTRICAL See

HART ELECTRIC

DEPENDABLE REASONABLE

HOT POINT APPLIANCES

Buy Them on Easy Terms
Phone CL 7-5075

TINY'S CONOCO SERVICE

8-PIECE STAR GLOW PATTERN STAINLESS STEEL—Reg. $1.39 Value

Only 69¢

WITH FILL-UP

—In Skyland on Main Road—

FAST - ECONOMICAL

The Finest in Dry Cleaning

Drop Off Your Cleaning on Way to School

GATEWAY CLEANERS

Across from High School on Main Road

Mark and Irene Poer—Owners and Operators

RUIDOSO GRAVEL SERVICE

All Kinds Crushed Gravel and Sand
Backfill and Top Soil
Excavation and Fill Jobs
Trenching for water and sewer lines
Footings and Landscaping
FREE ESTIMATES.
WE DO QUALITY WORK.

Phone CL 7-4045 J. B. Close
Hollywood — Box 265

TIME TO

WINTERIZE

YOUR CAR

We have plenty of EVEREADY PRESTONE

—and can wash and lubricate your car for the colder weather ahead.

GAS FOR LESS

McKINNEY OIL NO. 2

Corner of Mechem Drive & Main Road

Ask Us To Play Our New

PLAYER PIANO

For You in Our Cocktail Lounge. You'll love the beautiful music on this wonderful piano!

OUR DINING ROOM IS OPEN YEAR 'ROUND

Serving Breakfast, Luncheon & Dinners

NAVAJO LODGE HOTEL

HIGHWAY PLUMBING

Hollywood, N. M.

24-Hour Service

7 Days a Week

Phone CL 7-5890 For Service or Estimates

Roy Nelson, Supervisor

For Night Calls Phone

CL 7-4965 or CL 7-3740

THE CHANGING SCENE

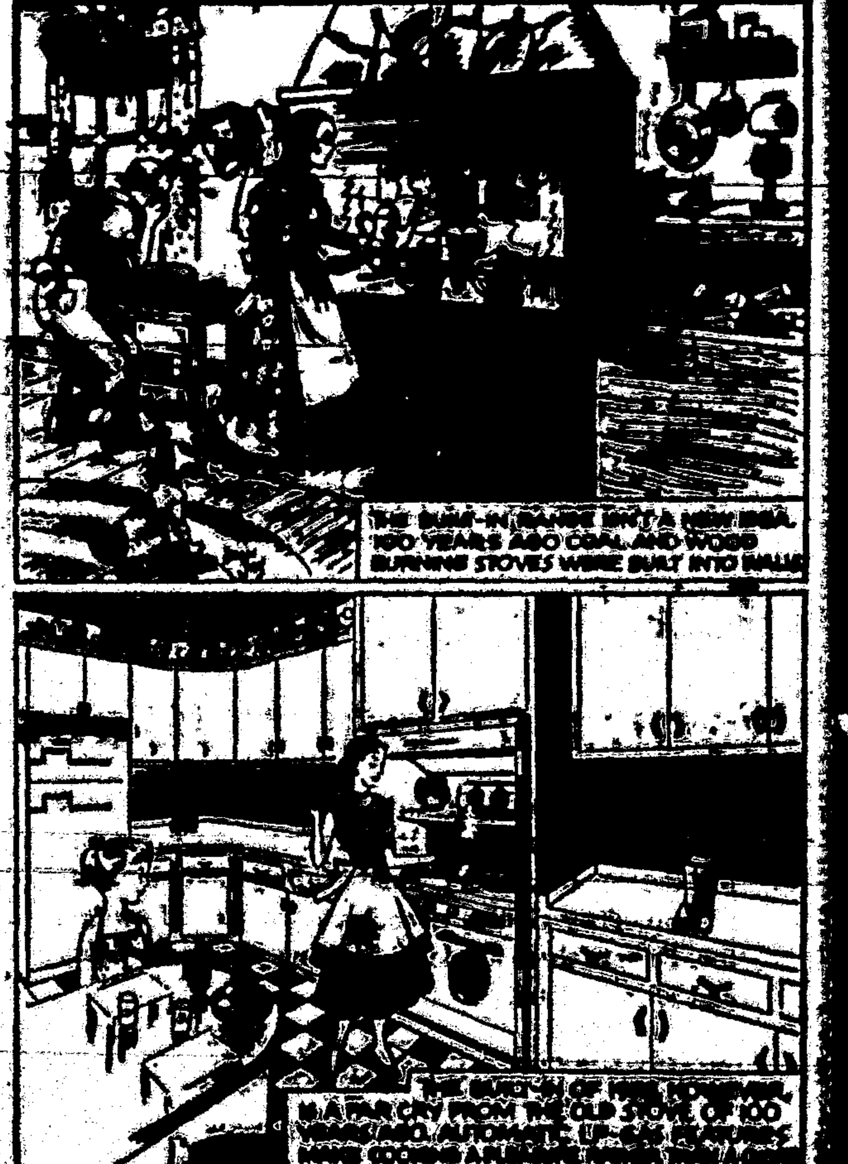

[illegible] GAS CO.

Phone CL 7-[illegible] — Ruidoso

Capitan News

By DIXIE SPARKS

Hi! The Lincoln County Fair has been over a week now and people have entered their crafts and livestock in the State Fair in Albuquerque. It was a huge success with an added attraction of a Quarter Horse Show, approved by the American Quarter Horse Association (elsewhere in this paper). The weather man was certainly with the fair this year, the days were "fair days." Friday exhibits were placed and judged (elsewhere in this paper). There were some beautiful exhibits in crafts, clothing, horticulture and flowers. The Hobby and Antique booth had some beautiful painting, drawing and some very pretty ceramics. The antique side had five very old articles displayed. An ink well, 126 years old, entered by Mrs. Gilbert Peters; a brand certificate, 62 years old, also by Mrs. Peters; a copper picture, entered by Mrs. Pat Henderson; a sampler 130 years old, entered by Mrs. Macie Edmondson. There was a single tree used in the White Oaks day along with some spurs used in the Billy the Kid era. Several people made the remark that they didn't know about the Hobby Booth. It was not in the Fair in 1958 but asked this year for additional attraction for the fair goers. It WAS late, I'll admit, but the notice was in the two county papers.

Capitan can be proud of one of its most recent arrivals, Mrs. Elverna Beverage, (husband with Armstrong & Armstrong), who entered six paintings and drawings and won five ribbons. Mrs. Beverage is quite an artist, not to have had but one professional lession. Mrs. Betty Fleming, another recent arrival in Capitan, is also another painter with a blue ribbon to her first entry in the fair. My son, Zack Wheat, another without professional training, received a ribbon for one of his charcoal drawings. Mrs. Lacy received eight ribbons for her very beautiful ceramic work; her pupil, Mrs. Mary Flores, received seven ribbons for her display of ceramics.

The first day of the fair ended with Capitan winning its football game against Estancia. Claudio scored the first touchdown, Kenny the second and Joe Lee the third. Both teams played a good game but Capitan the better as you can see by the score.

The School Band gave the crowd some good marching at the half time. Saturday morning the Fair Association cooked breakfast for the 4-H and F. H. A. boys and girls who "slept-in." This was headed by Mrs. Chas. Jones, Mrs. Leroy McKnight, Marie Walker and Dixie Sparks.

The parade was really somethin' to see with the Capitan H. S. Band, bicycles (decorated) and horses, horses. Patricia Walker received an award for best dressed cowgirl and Alan Sims one for the youngest cowboy. Fort Stanton received ribbons on all crafts and clothing entered; first on dress by Emma Baker; first on blouse by Rita Loera; second on skirt by Rita Loera; second on crocheted pillow by Naya Valesquez; first on billfold by Richard White; first on Western belt by Richard and second on contour belt by George Lee.

The awards given the boys and girls of 4-H and F. H. A. are as follows: Outstanding food, Nancy Hall; outstanding clothing, Ruth Joiner; Home living 4-H project, Edith Joiner; best first year project, Mary Harrington; Sheep showmanship, Rookie Straley; Beef showmanship, Fam Hall; Grand Champion Steer, Ronnie Eldridge.

All in all, folks the two days were somethin', everybody including the dogs, horses, cattle, sheep and all, were there and enjoyed themselves. Saw quite a lot of out-of-towners but former residents of Capitan and vicinity. Comment by Mrs. Chas. Jones, Secretary of Fair Association, "that she was well pleased with the results of the Fair and looking forward to the Fair next year to be bigger and better with more participating." Lincoln County extends their thanks and "how may we help next year" to Mr. and Mrs. Chas. Jones and Ralph Dunlap of Nogal. These three gave their time, beyond human efforts, and yes, money, to make the Lincoln County Fair such a success.

Well folks, it was wonderful and I enjoyed doing my part, however small, to help; which reminds me of: Unity practiced "within" the County CAN AND WILL extend to district, state, nation-wide and world-wide BUT practicing does start within the home, village and county first.

See you next week, God willing, Dixie.

Junior High and Elementary Notes

Eighth Grade—Mr. Parks

This week in social studies we are making a long report on the Declaration of Independence.

In science this week, we have been studying about the celestial bodies in space and we are also studying gravitation.

The students in our room are going to take Current Science for science and Current Events for social studies. (Vicky Maes and Loretta Smith, reporters).

Sixth Grade—Mrs. Mosley

Some of the people in our room made posters to advertise the P-TA membership dinner. We hope a great number of our parents will attend the dinner and join P-TA.

We have finished a unit in social studies on ancient Greece. Most of the boys were more interested in learning that the Olympic games started in ancient Greece, than in anything else.

Barbara Creel's uncle from Louisiana came to see her family. He was accompanied by her grandmother from Roswell.

Perfect scores last week in spelling were made by D. D. Swearingin, Jack Alexander, Marcelle Poer, Ellen Spear, Alan Ross and Dale Harr. Perfect scores in arithmetic were made by Cathy Howard, Alan Ross and D. D. Swearingin.

Seventh Grade—Mr. Dunagan

This grade last week elected class officers. We are all pleased with the election results. They are president, Bill Stirman; vice-president, Johnanna Beavers; secretary, Barbara Ward, and treasurer, Bob Pilgrim. This class plans "to go places" this year.

Fifth Grade—Mrs. Hawkins

We had a class election last Friday. The following were elected; president, Gerald Miller; vice-president, Diane Miller; secretary, Anne Sanchez, and treasurer, Silverio Candelaria.

Our president will appoint some monitors to take care of different things in the room, as soon as he has time.

In social studies, we are drawing pictures to illustrate the life and times of Daniel Boone, as we are studying about the history of his time. (Sherri Morrison and Barry Wilson, reporters).

Alto Briefs

By MRS. AILEEN LINDAMOOD

Local People Attend County Fair

There were many people from Alto at the fair on Saturday and from all sides they were pleased with the horse show which was quite an addition this year. Sonney Wright won a red ribbon in the Reserve Champions in the Gelding Class.

Among local people the following were there: the George Dingwalls, the Charlie Peebles, the Lawrence Peebles and children Donna, Jim and Marshall, Mr. and Mrs. Sonney Wright and children Karla, Scottie and Zack and Aileen Lindamood. Friday Jim McEuen and Corky and Connie and Larry Preston were over for the afternoon.

Mrs. Sonney Wright won a blue ribbon in the flower show on her dry arrangement and also a blue ribbon on her fresh arrangement. Her daughter Karla won a red ribbon on her flower display. Not to be outdone by the other members of the Wright family Scotty won a blue ribbon for his turnips, a red ribbon on his carrots and a red ribbon on his beans.

Mrs. Charlie Harrington was up the past week from Alamogordo to visit her mother, Mrs. W. N. Hightower.

Mr. and Mrs. L. J. Adams were here the past week-end from Canutillo.

The Charlie Peebles made a business trip to Carrizozo on Tuesday.

Mrs. Mabel Rentfrow and Albert Scharf were here from Carrizozo Tuesday to see the George Dingwalls.

Richard Eldredge was here from Tularosa Friday.

Robert Creel came up from Carrizozo Sunday and spent the day with the George Creels.

The Alan Johnsons and Mrs. Edith Crawford returned to Carrizozo Wednesday of last week after visiting the George Dingwalls.

Ed Guck and Mick were over Wednesday and stopped by after a drive up Mon Jeau.

The Dick Taylors of Tatum visited the Sonney Wrights the past week-end.

Mr. and Mrs. John McCrary and

Lorena Pollard of Mesquite, Tex., stopped on their way home from Tucson to visit the Bill Van Pelts.

Mr. and Mrs. Mathew Price of Ft. Stanton stopped by Wednesday with their house guest, Marjorie H. Tietjens, who was returning to her home in Las Cruces after a summer in Taos painting. She is a talented landscape artist who has exhibited in every main art gallery in Britain and also at the Royal Academy in Rome.

Mmes. Jim McEuen and Sidney Preston were in El Paso Friday of last week.

Mmes. W. T. Carrell and Lee Brittenback of Ruidoso visited the Lindamoods Sunday.

Letter to the Editor

Dear Vic:

Several of our year 'round business men think a vote of thanks is due our Mayor, Trustees and others at the Municipal Building for doing what they could to help itinerant peddlers from knocking at the doors of Ruidoso homes this summer.

The boys (and girls) at "City Hall" must have perplexing problems which are not generally known and have been doing well indeed under difficulties.

Let's assume that their mistakes have been honest ones and be thankful for their many wise decisions.

Our local police officers have been diligent in their efforts to keep unlicensed peddlers from operating recently.

Thanks for a job well done,
Phil. Haist

We thank you for the very wonderful season we have enjoyed. We want to invite the home folks, and the visitors, too, to visit our store when you want something distinctly different in the way of curios and souvenirs. Lester's Indian Curios, west at the Y on Hiway 70.

Your savings now earn 3% interest at Ruidoso State Bank.

Your savings now earn 3% interest at Ruidoso State Bank.

Turn To —Page 8—

JACK MATHEWS REFRIGERATION SERVICE
Commercial — Domestic
DIAL CL 7-3725
"WE FREEZE TO PLEASE"
P. O. BOX 1122 RUIDOSO, N. M.

SEPTIC TANK PUMPING
Phones CL 7-2278 or CL 7-4543
IKE MEDLIN

G. A. S. L.
JONES
BUILDING CONTRACTORS
—Mechem Drive—
Pho. CL 7-5171
Ruidoso, New Mexico
A-8432 A-9752

GATEWAY MILL
Custom-Built
Cabinets, Fixtures, Mill Work
We Sell and Cut
PLYWOOD
In Any Size or Shape
AMROCK HARDWARE — LACQUER FINISHES
Gateway On Main Road
Phone CL 7-2000 P. O. Box 400, Ruidoso, N. M.

THAT NEW LOOK!
Keep It Longer
AND
Keep Your Clothes Serviceable Longer
By Having Them Cleaned Regularly
PROTECTED
'til you Wear 'em
We deliver your garments enclosed in a plastic bag to insure their freshness until you wear them after being cleaned by the superior method which costs you no more.
Dial CL 7-2725 for Pick-Up & Delivery
Mondays — Thursdays — Saturdays
Estes Cleaners
S. & H. Green Stamps Given

HERE ARE THE ADVANTAGES YOU GET WHEN YOU MODERNIZE WITH A
Clowe & Cowan
Property Improvement Loan
★ You get all your property improvements NOW.
★ You pay for them in easy-to-make monthly payments: (Up to $3,500—60 Months to pay!)
★ You get LOW COST financing and PACKAGE REMODELING.
★ Your dealer handles the entire transaction.
★ You get immediate action on your loan application.
YOUR DEALER IN RUIDOSO, NEW MEXICO IS
SID COURVELLE PLUMBING & HEATING
Dial CL 7-2055 Ruidoso, N. Mex.

MESCALERO APACHE WOODYARD
Juniper, Oak, Pinon
$20 a Cord
Pine
$16.50 a Cord
($2.00 Charge for cutting to stove lengths.)
Delivery charge depends on distance to be hauled.

BILL McCARTY FOR SAND AND GRAVEL
Dozer Work
Grader Work
Paving
Phone CL 7-4500
We Appreciate Your Business

WHO
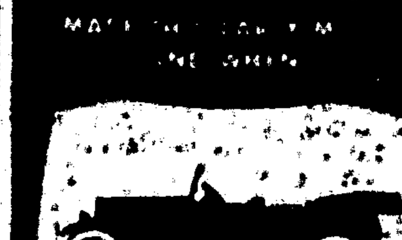
Lots power and less life here. National batteries selling better year after year; the 1910 Stanley Steamer though powerful, lost out because it was slow to start.
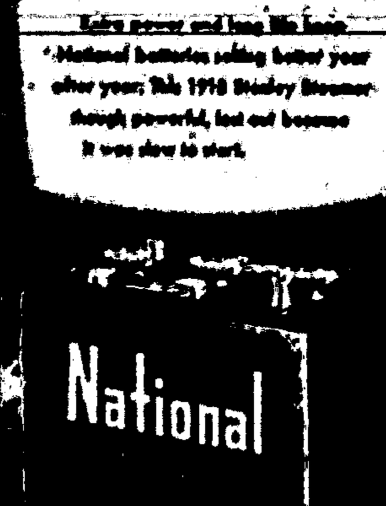

The Saturday Evening POST
As Advertised in Saturday Evening Post
NOW OBTAINED IN
THOMPSON'S Sta. & Cafe
LINCOLN COUNTY AT Hiway 70—Hollywood

ODORLESS CLEANERS
Our Modern Methods — Careful Handling
Gives YOUR WARDROBE Longer Wear
Every Garment Put In Polyethlene Bags
Plenty of Parking Space — Highway 70
HOLLYWOOD

Use Our
Christmas Lay-Away Plan
Buy That Good Piece Of
INDIAN JEWELRY
(Small Deposit Will Hold)
No Item Too Small Or Too Large
BOWLIN'S RUNNING INDIAN
On U. S. Highway 70

For Hunting Season—
Guns — Ammunition — Camping Supplies
Hunting Shirts & Vests — Lanterns, Etc.
We have goods for the home, for the handy-man and for your shop.
Full Line of MINNESOTA PAINTS For All Purposes
HOME & AUTO STORE
Now Under New Ownership and Management
H. C. BOYD
Ruidoso — Where We Take Time To Live

JOHN R. EMDE
CONTRACTOR
General Building
Telephone CL 7-2931
There is no Substitute For Quality
Office In The Gateway

Great News for RUIDOSO Careful Drivers

Now save even more with SAFECO Auto Insurance!
Yes, with rising costs, we are proud to announce that careful drivers can now make real dollar savings with SAFECO. We offer you the finest auto insurance protection and service plus the facilities of our agency to give you sound, professional advice on all of your insurance problems. SAFECO is saving money for careful motorists by insuring good risks only and by applying modern cost-cutting methods to auto insurance underwriting. This provides the finest insurance available with prompt, fair settlement of claims, PLUS IMPORTANT SAVINGS to those who qualify for SAFECO auto insurance. GET THE FACTS TODAY. It may pay you in real dollar savings. No obligation.
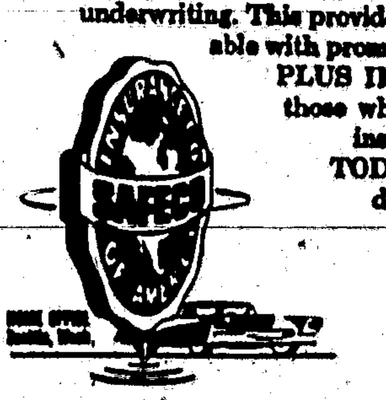
FRED GRESSWELL
Insurance and Real Estate
Phone CL 7-5515 —:— Ruidoso, N. M.

Church Directory

HONDO COMMUNITY CHURCH
Hondo, New Mexico
Rev. C. Edward Ditterline, Methodist Minister
Dr. Paul S. Van Dyke, Presbyterian Minister
Morning Worship—9:00 a. m.
Church School—10:00 a. m.
Women's Christian Fellowship meets each second Thursday at 1:30 p. m.

FIRST CHRISTIAN CHURCH
(Disciples Of Christ)
Rev. Frank E. Taylor, Guest Minister
Bible School, 9:45 a. m.
11 o'clock, morning worship.
A series of three sermons on the 23rd Psalm, with the first verse to be the central theme of the Sept. 20 sermon; the second, third and fourth verses in the Sept. 27 sermon and the fifth and sixth verses Oct. 4.

FIRST BAPTIST CHURCH
Rev. E. J. Tankersley, Pastor
Ruidoso
Sunday School, 9:45 a. m.
Worship Service, 11:00 a. m.
Training Union—6:30.
Worship Service—7:30.
Wednesday Night Service, 7:30.

ASSEMBLY OF GOD CHURCH
Ruidoso Downs
Rev. F. W. Brader, Minister
Sunday School, 10 a. m., morning worship 11 a. m., evening worship 7 p. m.

RUIDOSO BAPTIST CHURCH
Wayne Joyce, Pastor
Downtown Ruidoso
Sunday School—10 a. m.
Morning Worship—11 a. m.
Prayer Service—7 p. m.
Evangelistic Message—7:45 p. m.
Wednesday Night Service—7:30 p. m.

GREEN TREE BAPTIST CHURCH
Ruidoso Downs, New Mexico
Rev. Glenn McCoy, Pastor
Sunday School, 9:45 a. m.
Jesse Evans, S. S. Supt.
Preaching Service, 11:00 a. m.
Training Union, 7:00 p. m.
E. L. Wilson, Director T. U.
Preaching service, 8:00 p. m.
Wednesday night service, 7:00
The church where everybody is somebody, and nobody a stranger
Phone RS 8-4241.

GATEWAY CHURCH OF CHRIST
C. E. Higginbotham, Minister
Sunday Services:
9:45 a. m., Bible Study
10:45 a. m., Worship & Communion
7:00 p. m., Worship
Wednesday, 7:00 p. m., Prayer Meeting.

COMMUNITY METHODIST CHURCH
Rev. Edward Ditterline, Minister
9:45 Sunday, Ben Hill Adult Bible Class meets.
Morning worship—11 a. m.
Nursery provided for 11:00 a. m. Service.
Junior and Intermediate MYF—5:00
Junior Choir Practice—6:30 p. m.
Evening service—7 p. m.

CHRISTIAN SCIENCE SERVICES
Sunday School services each Sunday at 9:45 a. m.
Every Sunday, 11:00 a. m., in Ruidoso Woman's Club. Testimony meeting following regular service each third Sunday. A cordial welcome is extended to all who may wish to attend.

FULL GOSPEL HOLINESS CHURCH OF RUIDOSO DOWNS
Sunday School—9:45 a. m. Sunday
Preaching—11 a. m. Sunday.
Evangelistic Service—7:30 p. m. Sunday.
Prayer Meeting—Tuesday evening. Young Peoples Service—Thursday evening.

FIRST PRESBYTERIAN
Rev. Paul Van Dyke, Pastor
A Home for the Soul in the Heart of the Hills.
Church School, 9:45 a. m.
Morning Worship, 11:00 a. m.
Young People of the Church, 6:00 p. m.
A Cordial Welcome to All

EPISCOPAL CHURCH
Rev. Wm. R. Brown, Vicar
Chapel of Our Redeemer, Fort Stanton—1st, 3rd, 5th Sundays, 10:00 a. m.
St. Anne's Chapel, Glencoe—Services second and fourth Sundays, 8:30 a. m.
Church of the Holy Mount, Ruidoso—
Services—11:00 a. m. Sundays.

ST. ELEANOR'S CHURCH
Fr. Robert Auman, Pastor
Schedule of Masses—
Sunday Masses at 7 a. m. and 11 a. m.
Week Days—7:00 a. m.

CHURCH OF JESUS CHRIST L. D. S.
Mescalero, N. M.
Next to Grade School
Priesthood Meeting—9:00 a. m.
Sunday School—10:00 a. m.
Sacrament Meeting—11:00 a. m.

THE CHURCH FOR ALL . . . ALL FOR THE CHURCH

The Church is the greatest factor on earth for the building of character and good citizenship. It is a storehouse of spiritual values. Without a strong Church, neither democracy nor civilization can survive. There are four sound reasons why every person should attend services regularly and support the Church. They are: (1) For his own sake. (2) For his children's sake. (3) For the sake of his community and nation. (4) For the sake of the Church itself, which needs his moral and material support. Plan to go to church regularly and read your Bible daily.

Day	Book	Chapter	Verses
Sunday	Psalms	34	1-4
Monday	John	14	1-3
Tuesday	Habakkuk	3	13-16
Wednesday	Luke	10	20-27
Thursday	Matthew	13	18-23
Friday	II Thessalonians	1	3
Saturday	Isaiah	60	1-2

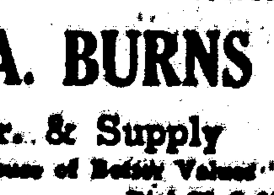

Through All Of Life ...

Perhaps you see no significance to the hourglass superimposed on the Bible. But to the believer, it means that all of life is sustained by God's promises. Every day, every hour, He gives strength and help to His followers. The light of His Word shines steadily through the passing of time. The more you read, the deeper will be your understanding, the greater will be your joy. By entering wholeheartedly into the work of the Church, by giving it your support, you increase the value of your own life, and help others to see the light shining through each day's experience.

Throughout life's entire span, the Church will help us, the Bible will speak to us of God. Does the picture mean that to you? It will, if you look at it through believing eyes.

Copyright 1959, Keister Adv. Service, Strasburg, Va.

This Special Church Feature Is Sponsored by the Merchants Whose Advertisements Appear Below

J. A. BURNS
Lbr. & Supply
The House of Better Values
Box 88 Dial CL 7-3875
Hollywood Ruidoso

Hot Biscuits
FURRY'S CAFE
Harry and Ann Fillers

First Presbyterian Church

Brunell's
Department Store

Watches
Diamonds
Costume Jewelry
Whitlock's

Sid Courvelle
Plumbing & Heating
Famous Name Brands
Dial 2055 — Terms to Suit

Ben Donathan & Sons
Building Contractor
Pho. CL 7-2766 Ruidoso

Sacra Bros. Co.
Of Lincoln County
Butane — Propane
Tanks — Appliances

Adult Supervision
Ruidoso Skateland
Open 10 a. m. to 10 p. m.

The Dairy Queen
The George Weskil Family
Highway 70 — Hollywood

Ruidoso Auto Supply
Automotive & Service Station Supplies
Morrison Chevron Sta.
Dial CL 7-2005 Downtown Ruidoso
Tires, Tubes — Accessories

White Mountain Gro. & Mkt.
IT PLEASES US TO PLEASE YOU
S. & H. GREEN STAMPS

Choice lots

STILL AVAILABLE

in our two beautiful subdivisions

GREEN MEADOWS

—and—

INDIAN HILLS

Both have city water, graveled streets, good restrictions, reasonable terms and vista views.

DAN D. SWEARINGIN, Inc.

BURDETT & CAMPBELL

Phone CL 7-4120

In Palmer Gateway addition in walking distance to school, a 3 bedroom residence unfurnished; convenient to market. Beautiful lot extends from road to river. Price $15,500 and terms are easy.

In Hamilton Terrace a two bedroom comfortable year 'round home, on Mechem Drive, unfurnished. Only $12,000. Terms.

Large two bedroom modern home, all conveniences, unfurnished except carpets and drapes; 2½ lots wooded; $16,000. ¼ cash and monthly payments.

Overlooking the Golf Course a two bedroom residence unfurnished except refrigerator and stove. Comfortable for permanent living. The lot is 120 ft. on front street and extends to the back street. $12,000. Payments to be agreed upon.

In Skyland a two bedroom, living room with fireplace, bath and kitchen. Lot is 60 ft. by 137 ft. deep, very accessible. $600 will handle.

Acreage on Highway 70; Lots on Mechem Drive; Lots and acreage near Alto on Highway 37. Lots from $450.00.

RUIDOSO NEWS CLASSIFIED ADS

Market Place of Canyon & Valley—BUSINESS DIRECTORY—Where To Find It In Ruidoso

Insurance

Real Estate

CHECK THIS WEEK'S SPECIAL—
5 Acres of Land with House and Well. Situated on U. S. Highway 70 with 240-Ft. of Frontage.

Commercial Lease

450 feet of Highway 70 Frontage. On grade—just buy stock—long term lease on property.

Excellent Commercial location in Palmer Gateway on Main Road. Owner will build building.

Residential Income

Completely furnished and winterized home and guest house on four lots. In a good location among the tall pines now only $13,500.

A 3 bedroom home with a 2 bedroom rental apartment in an excellent location. Situated on a very large lot on the river.

Own Your Home

A very nice 3 BR home with fireplace, panel ray heat in every room, large living room, carport, green house, and patio with picnic area outside. Located on two large lots in one of the best year 'round residential sites of Palmer Gateway.

Nearly new, 2 BR, 1 bath, fireplace and garage. A dream home for $12,500, completely furnished.

Beautiful 3 BR, 1½ bath, large living room, fireplace home with a double garage. Located in a year 'round location on hard surface road.

A beautiful 2 BR, Den, Living room, Bath, glassed Sun Porch, Utility Room, Kitchen with all built-ins and double carport in an all year location for $21,000.

The Best In Cabins

Cabin in Cedar Creek for only $1,500.00.

4 NEW 2 BR cabins in beautiful Garrison Canyon. All with different stylings for you to choose from.

New 1 BR cabin in Brady Canyon with city utilities. Beautiful design and well constructed. Ready for you to move in.

Small furnished cabin ready to move on your lot. Only $1200.

Extra nice cabin among the tall pines in upper Ruidoso. This cabin is priced to sell at $6,500.

Lots

We now have a very good selection of choice year 'round residential lots in Palmer Gateway, priced to sell with good terms.

Business Opportunities

13 Unit Court plus office and 2 bedroom dwelling. Fireplaces in all units, Beautiful River Location—$80,000 total—30 thousand down.

BAR AND SERVICE STATION ON HIGHWAY WITH 2½ ACRES OF LAND, GOOD WELL AND PUMP. PRICED FOR QUICK SALE — $18,000.00

Cafe and Package Store on highway for good year 'round business. Priced to sell at only $35,000.

20 acres on Highway 70, 100 acres close in, 80 acres on Alto Road.

Dial CL 7-4255 **Dan D. Swearingin, Inc.** Dial CL 7-4255

SALES: Tommy Pertect, Pho. CL 7-3466 Dave Paris, Pho. CL 7-4618

UNITED STATES DEPARTMENT OF THE INTERIOR BUREAU OF LAND MANAGEMENT NOTICE FOR PUBLICATION PUBLIC SALE

4.20b

August 25, 1959

Under provisions of section 2455, R. S., as amended by section 14 of the act of June 28, 1934 (48 Stat., 1274; 43 U. S. C. 1171), there will be offered to the highest bidder, but at not less than the appraised value, at a public sale to be held at 10:30 o'clock a. m., on the 27th day of October next, at Land Office, Federal Courthouse, Santa Fe, New Mexico, the following tracts of land:

T. 11 S., R. 20 E., N. Mex. Prin. Mer., New Mexico
Land Description
Sec. 1: SE¼
Acres
160
Appraised Value
$1,367.50

The land will be sold subject to the provisions of the Act of August 30, 1890 (26 Stat. 391), as to ditches and canals, and the Act of July 17, 1914 (38 Stat. 509) as to oil and gas.

Bids may be made by the principal or his agent, either personally at the sale or by mail. Bids for a parcel must be for all the lands in the parcel.

Bids sent by mail will be considered only if received at Land Office, P. O. Box 1251, Santa Fe, N. M., prior to 10:30 o'clock a. m., on October 27, 1959. Bids must be in sealed envelopes accompanied by certified checks, post-office money orders, bank drafts, or cashiers' checks made payable to the Bureau of Land Management for the amounts of the bids. The envelopes must be marked in the lower left-hand corner "Public Sale Bid, ——, Sale held 10:30 a. m., October 27, 1959, NM 057558."

The highest bidder at the sale will be required to pay immediately the amount thereof. Bureau of Land Management has not checked the records of Lincoln County to ascertain the existence of adverse claims.

Any adverse claimants of the above-described land should file their claims, or objections, with the undersigned on or before the time designated for sale.

Any contiguous owner claiming a preference right must assert and prove such right to the undersigned within 30 days from the above sale date. However, contiguous owners will not be able to assert their preference rights to any parcel for which bids are not received.

For further information, write: Douglas E. Henriques, Manager Land Office, P. O. Box 1251, Santa Fe, New Mexico.

9-18-25; 10-2-9-16

INVITATION FOR BIDS

The Ruidoso Municipal School District Board of Education, Ruidoso, New Mexico, will receive sealed bids until 12:00 o'clock noon, November 2, 1959 for science equipment to be purchased under the provisions of Title III Public Law 864.

A list of equipment together with specifications and terms of purchase may be acquired by requesting same. All requests should be addressed to: J. Howard Morris, Superintendent of Schools, P. O. Box 666, Ruidoso New Mexico.

Warren Tucker, President
Ruidoso Board of Education

ATTEST:
W. D. Horton, Secretary

9-18-25; 10-2

Insure your financial future through real estate ownership "today." Allied Realty, Pho. CL 7-3866.

RUIDOSO, HIWAY 70 — AND—

Hollywood Notes

(Contributed)

George Risley from Roswell was a business visitor here this week.

Mr. and Mrs. "Mitch" Mitchell returned to Alice, Tex., Saturday after spending two weeks with their friends, Mr. and Mrs. Dick Cowden.

C. A. Denton from Artesia was here on business last week.

Mrs. Delcie Palmer from Roswell visited friends here last week and attended the luncheon given by Mrs. J. E. Waller for her club in her home in upper Ruidoso.

The R. F. Vick family from Roswell spent the week-end here.

The H. C. Crabtree family from El Paso is spending several weeks here while remodeling their summer home.

Mr. and Mrs. R. S. Branchflower from Ft. Bliss spent the week-end in their home in Paradise Canyon.

Mr. and Mrs. F. D. Shuffleberger returned to Albuquerque this week after spending most of the summer here.

Mr. and Mrs. Jack Roberts from Alamogordo spent the week-end here with Mrs. Robert's mother, Mrs. C. C. Chase, Sr.

Rosean Cantrill left Sunday for Lubbock where she will attend Texas Tech this winter.

Mrs. Mary Pitchford from Roswell is spending several days in her home in upper Ruidoso.

Mr. and Mrs. R. H. Anderson left Tuesday for Lubbock after they received word that Mr. Anderson's mother was very ill.

Card Of Thanks

We wish to express our very great appreciation to the fine people here for their wonderful and kind expressions of sympathy during our bereavement. Your flowers, messages and good deeds made the loss of our father and the grief easier to bear.

JAMES C. HICKS FAMILY.

NOTICE TO BIDDERS

Bidders are invited by the Hondo School Board of Education for a plumbing job on one of the buildings on the school grounds. Specifications may be obtained in the office of the Superintendent of schools. Bids to be opened October 6, 1959, at 6:30 p. m. in the office of the Superintendent. The Hondo Board of Education reserves the right to reject any or all bids.

John A. Cooper, Clerk
Hondo Board of Education

9-18-25 10-2

IN THE DISTRICT COURT OF LINCOLN COUNTY STATE OF NEW MEXICO

RALPH V. OBERHOLTZER and JESSIE B. OBERHOLTZER, Plaintiffs,
vs.
TED MORSE, et al., Defendants.
No. 6811

NOTICE OF SALE

NOTICE is hereby given that by virtue of a Decree entered in the District Court of Lincoln County, New Mexico, in the above entitled cause on the 11th day of August, 1959, the undersigned will offer for sale at public vendue to the highest bidder for cash at the South Front Door of the Lincoln County Court House in Carrizozo, New Mexico, on the 15th day of October, 1959, at 10:00 a. m., all right, title and interest of the Defendant, Ted Morse, in and to the following described real estate:

Part of SW¼ Sec. 21, Twp. 11 South, Rge. 14 East, N.M.P.M., Lincoln County, New Mexico, described as follows:

Tract 1: Beginning at a point N. 0°10' E., 1370.0 feet from the Southwest corner of Sec. 21, Twp. 11 S., Rge. 14 E., N.M.P.M. (which point is in the Ruidoso River); Thence N. 0°10' E., 1212.4 feet to the west quarter corner of said Sec. 21; thence N. 89°34' E., 2606.4 feet to a point marked by a stone monument; thence S. 2°E., 285.7 feet to a point in the present Ruidoso River; thence in a westerly direction, along the center of the same river, to the point of beginning, as follows: S. 27°48' W., 17.7 feet to a point; thence N. 70°38' W. 111.0 feet to a point; thence N. 66°30' W., 199.4 feet to a point; thence S. 29°14' W., 61.4 feet to a point; thence S. 23°16' W., 37.3 feet to a point; thence S. 39°30' E., 170.0 feet to a point; thence S. 73°09' W., 323.6 feet to a point; thence S. 67°18' W., 230.6 feet to a point; thence S. 24°26' W., 351.5 feet to a point; thence S. 70°46' W., 308.1 feet to a point; thence S. 83° E., 195.6 feet to a point; thence N. 87°08' W., 191.1 feet to a point; thence S. 78°21' W., 248 feet to a point; thence N. 66°38' W., 249.6 feet to a point; thence S. 56°30' W., 254.2 feet to a point; thence N. 87°30' W., 235.8 feet to a point; thence N. 66°53' W., 136 feet to the point of beginning of this tract. Containing in all 60.81 acres, more or less, together with water rights appurtenant thereto, covering 12.85 acres.

Tract II: A strip of land 30 feet wide, 15 feet on either side of the following described surveyed center-line: Beginning at a point which is N. 56° W., 897.8 feet from the south quarter corner of Sec. 21, Twp. 11 S., Rge. 14 E., N.M.P.M.; thence in a northerly direction on a 15.375° curve to the right, through an arc of 45°42', a distance of 297.2 feet to a point; thence N. 16°53' E., 101.0 feet to a point; thence in a northerly direction on a 11°10' curve to the right, through an arc of 13°10', a distance of 117.0 feet to a point; thence in a northerly direction on a 14° curve to the left, through an arc of 27°08', a distance of 193.2 feet to a point; thence N. 3° E., 401.6 feet to a point; thence N. 2°30' E., a distance of 271.0 feet to a point; thence N. 7°08' W., a distance of 182.5 feet to a point on the south boundary of Tract I. Containing in all 1.07 acres, more or less, being an entrance road, and carrying no water right.

Tract III: A small parcel of land in the SE¼SW¼ Sec. 21, Twp. 11 S., Rge. 14 E., north of and adjacent to the north right-of-way line of U. S. Highway No. 70, and more particularly described as follows: Beginning at a point N. 56° W., 897.8 feet from the south quarter corner of said Sec. 21; thence S. 61°08' W., 85.0 feet to a point; thence S. 26°46' E. 171.0 feet to an iron pin on north right-of-way of U. S. Highway No. 70; thence N. 61°08' E., 100.0 feet to a point marked by an iron pin on north right-of-way line of U. S. Highway No. 70; thence N. 26°46' W., 171.0 feet to a point; thence S. 61°08' W., 15.0 feet to the point of beginning. Containing in all 0.39 acres, more or less.

Excepting from the above tracts, 1.5 acres, more or less, heretofore conveyed to Tull Stansell and particularly described in that certain deed recorded in the office of the County Clerk of Lincoln County, New Mexico, in Book 46 of Deed Records at page 267, and that certain easement in favor of Tull Stansell recorded in the office of the County Clerk of Lincoln County, New Mexico, in Book 18 of Miscellaneous Records at page 300 to which recorded data reference is hereby made for a more particular description of the excepted property.

Said Decree directed foreclosure of the mortgage of Plaintiffs and Counter-Claimants, E. C. Paine and H. M. Moutray, on such property to satisfy the following items:

Principal amount due on 1st mortgage, including attorney fees, plus 8% interest from July 24, 1959, to October 15, 1959	$35,900.17
Court costs on 1st mortgage	46.38
Special Master's fee	100.00
Total due on 1st mortgage and cost of this publication.	$36,046.55
Principal amount due on 2nd mortgage, including attorney fees, plus 6% interest from July 24, 1959, to October 15, 1959	$36,411.43
Costs on 2nd mortgage for court costs	6.00
Total due on 2nd mortgage to counter-claimants	$36,417.43

Witness my hand this 24th day of August, 1959.

/s/ Mrs. J. G. Moore
Special Master

8-28; 9-4-11-18

Proper study light at home means a better student at school

Good light at the study table aids concentration, combats eye fatigue, makes home study hours more productive. In most instances a good table lamp equipped with a 150-watt bulb will provide the right amount of light for easy seeing. The lamp should be tall enough to spread light over the work area and properly shaded to conceal the light source from the eyes. A diffusing bowl is recommended to prevent glare. If the lamp has no diffusing bowl, a 150-watt white indirect bulb may be substituted. It has its own built-in diffusor.

COMMUNITY PUBLIC SERVICE

JOE COE, District Manager

Roswell Pet Shop
1120 E. Second St.
TROPICAL AQUARIUM
Birds, Dogs, Cats, Monkeys, Small Pets. We Board, Train Birds.
—Grooming—
Complete Supplies for All Animals
Visit Us When in Roswell.

For Motor Freight Service—Dial CL 7-3445
Herman Reynolds, Agent
NAVAJO MOTOR FREIGHT
Highway 70 — Hollywood

Painting Decorating
FLOYD VINSON
PAINTING CONTRACTOR
Commercial or Residential Painting
PH. CL 7-3158
P. O. BOX 552
RUIDOSO, NEW MEXICO

METAL WORK
Gutters, Chimney Tops, Tanks
Payne Central Heat & Cooling
All Sheet Metal Work
LACEY SHEET METAL WORK
413 E. 2nd St., Roswell
Ph. MA-2-3060 for Free Estimates

MODERNIZE REMODEL ADD A ROOM REPAIR
NO MONEY DOWN
36 Months to Pay
Free Estimates
BONNELL
Hdwe. & Bldg. Supplies

Ditch Digging — Septic Tanks
Land Leveling
Landscaping and Dozer Work
LOFTIS & FISHER EXCAVATION SERVICE
Phones CL 7-4663 or CL 7-2366
P. O. Box 1294
Ruidoso, New Mexico

Electrical Contracting And Refrigeration Service
Installation
★ Commercial
★ Household
★ Day and Nite Service
★ 38 Yrs. of Experience
JOHN P. SMITH
Phone CL 7-4015 — Ruidoso, N. M.

A "BRIGHT" IDEA
for
Roofs-Metal-Masonry
ALUMINATION
Heavy-Duty Liquid Aluminum Coating
STOPS LEAKS
RUSTPROOFS
INSULATES
GUARANTEED
Ask for Demonstration at
See Your Lumber Dealer
—DISTRIBUTED BY—
SOUTHWESTERN GLASS & MILLWORK CO.
El Paso, Texas

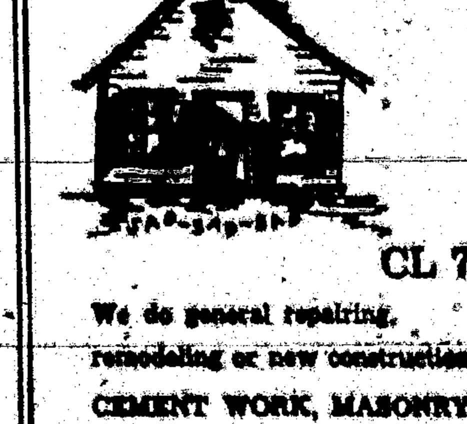

Does Your House NEED REPAIRS? Why Not Call MR. FIXIT?
CL 7-5010
We do general repairing, remodeling or new construction.
CEMENT WORK, MASONRY, CARPENTRY, ROOFING OR FLOORING.

VOLKSWAGEN

AGUA FRIA ESTATES

OFFERS YOU
The Valley's Finest Living Area
Pure Spring Water, Beautiful Views, Terms
—ALSO—
THE TEXAN—A hacienda type home with water fall, outdoor living room, a den, two bedrooms and two baths. Open every day.
Call ES 8-4560 RUIDOSO DOWNS

PIANO TUNING—Expert tuning and repair work, all work guaranteed. Barton Pavey, Hondo, N. M. 4-tfc

FIREPLACE WOOD
An Kind
Any Amount
ART BRADLEY
Write a Postcard to
Ruidoso Downs, New Mexico
Dial ES 8-4072

Jodie Filleman
Building Contractor
Residential — Commercial
Alterations — Repair
Can Arrange Part Terms

Roofing Applied Right Lasts Longer
RUIDOSO ROOFING CO.
K. W. MYERS, PROP.
New Roofing — Roof Repairs
Available Any Time
Get Our Estimate
Pho. CL 7-4001 -:- P. O. Box 1156
Ruidoso, N. M.

ERNEST WOOD PLUMBING CONTRACTOR
Box 136 Ruidoso, N. M.

CRAIG WOODWORK & SUPPLIES
Opposite Ruidoso Downs P. O.
On Hiway 70
Windows — Doors — Cabinet Work
Special Moldings
General Building
P. O. Box 112
Ruidoso Downs, N. M.

THEDA SHIER FLOWERS
POTTED PLANTS — CORSAGES
CUT FLOWERS
Flowers for Banquets, Anniversaries
Holidays for Any Occasion
Phones CL-7-3365 or CL-7-2135
HOLLYWOOD, NEW MEXICO

Bookkeeping Service
Tax Assistance
Pho. CL 7-5470
Gladys Thomson

When You Need To Make A Hurried Trip
—Contact—
RALPH McGUIRE
FLY CHARTERED PLANE
AIRPORT
DIAL
CL-7-4331

We Repair Trailers of All Kinds.
SAMMER ORNAMENTAL IRON WORK
—for—
Metal Clothes Line Poles
Ornamental Iron
Portable Welding Equipment
Welding & Repairs
On Hiway 70
Ruidoso Downs

Phone CL 7-

RUIDOSO, NEW MEX.

Bonded and Licensed Painting Contractor

W. D. CROSBY, HOME PHO. CL 7-2686 — IN UNITY THERE IS STRENGTH — LELA EASTER, HOME PHO. CL 7-5175

Opposite Community Public Service
Main Road
Ruidoso
OFFICE: DIAL CL 7-3303 or CL 7-3313

Allied Realty
ASSOCIATES

Surest Route to Financial Independence is Continued Ownership of Real Estate

We have several good substantial going business opportunities, do not require large cash outlay that will make nice living return.

UPPER RUIDOSO
Three bedroom home, deeded lot, furnished. Bargain at $6,-700.00—terms to suit.

CREE MEADOWS HOME
We seldom get the opportunity to show a home that has all of the features embodied in this one—as to location, fine details in construction, furnishings, etc. Approximately 2½ acres of land, 4 bedrooms, 3 baths, double car port, large living room, comfortable kitchen and dining area, adjacent to golf course. We certainly have never had a home of this type at the low price asked.

RIVER CABIN—PRICE REDUCED
3 Bedroom, modern, furnished cabin, ideal view location in the pines and on the river, sleeps 12.

HIWAY FRONTAGE—RUIDOSO DOWNS
Five lots in one block, ripe for development. Terms, $10,000.00.

GOLF COURSE HOME SITE
105-ft. facing two streets, this is close in, choice home site.

IN CENTER OF BUSINESS DISTRICT
Large tract of land with highway and river frontage. This is an ideal property to develop, with rustic cabins for rentals.

PALMER GATEWAY
3 BR—2 Baths—Furnished, only $16,500.00—Good Terms.

SALES PERSONNEL: L. C. Crews, pho. CL 7-3055;
W. B. Alexander, pho. CL 7-4115; Terry Easter, CL 7-5175.

MOTEL ON HIWAY 70
17 modern rental units, wall to wall carpeting, tile baths, two bedroom modern home, established year 'round business.

TULAROSA VALLEY
We have two of the top farms in the Tularosa Valley for sale. Excellent water condition, and highly developed.

COUNTRY ESTATE
Four bedrooms, two baths, 3 fireplaces, extra spacious living room, 38 acres of land, two highway frontages, orchard, with choice grafted apple trees. Rio Ruidoso flows through property. This is an outstanding piece of real estate with excellent future.

Approximately 196-ft. on paved highway, 3 lots with very comfortable furnished home. Close to shopping area. This is ripe for commercial development.

We have several summer cabins, ranging in price from $3,000.00 up with terms.

HIGHWAY AND RIVER FRONTAGE
This has 120 feet of highway frontage, level deeded ground, 4 bedrooms, 4 baths, large living room, fireplace, nicely landscaped. This very liveable home is located in upper Ruidoso, approximately one-fourth mile above the post office. This is the first time this home has been on the market. Good well. Would consider trading for smaller home in Ruidoso in trade.

Associated Contractors—
R. E. "Bob" Carter, Lic. Electrical Contractor, Pho. CL 7-3815.
J. J. BOONE, Refrigeration Service, pho. CL 7-5097.
H. F. "Jack" Kannady, Registered Engineer & Surveyor, Phone CL 7-4665

RUIDOSO NEWS CLASSIFIED ADS

Market Place of Canyon & Valley—BUSINESS DIRECTORY—Where To Find It In Ruidoso

ALL Classified ads must be paid in advance with the exception of those run by regular display advertisers. The rate for classified advertising is 15c per line, counting five words to the line, with a 61c minimum charge. This rate holds true for one week's insertion and can be multiplied by the number of weeks the ad is to be run. WHEN MAILING IN CLASSIFIED ADS PLEASE ENCLOSE CHECK OR MONEY ORDER, OR IF YOU LIVE IN RUIDOSO BRING THEM BY THE OFFICE BEFORE TUESDAY AFTERNOON EACH WEEK.

LELAND REALTY
Davis-Leland Building
Across From Ruidoso Postoffice

9-SECTION RANCH
In Santa Fe—Las Vegas Area

3 Partly Furnished Cottages
For Sale to Move—$795 Each

Several Excellent End-of-Season Motel Buys

IS YOUR PROPERTY FOR SALE NOW?
List With Us For September-October Buyers
We Have Buyers and Traders Now for Motel or Ranch Property In This Area
Several Good Acreage Buys

"TOP-DRAWER" Showplace On River, Guest House. Ideal for Company Vacations

CY LELAND, SR., Realtor
SALES: Cy Leland, Jr.
Lloyd Davis, Sr. and Jr.
Across from Ruidoso Postoffice
7-5075; 7-3782; 7-4675; 7-4466

HOME OF SOUND INVESTMENT
I AM AN INDEPENDENT REAL ESTATE BROKER

Package liquor store and lounge attached in downtown location doing good business, $36,000. Also bar with cafe at $25,000 with terms.

—SOLD—
8 acres with fruit trees and modern two bedroom home on Highway 70. Priced to sell with good terms.

4 lots in Gateway at $1,000.00 each with terms.

We have several ranch and acreage listings from 39 acres to 112 section ranch.

2-bedroom house furnished in golf course area for sale including Jockey Club stock and membership.

Semi-modern cabin furnished with 2 nice lots, $3,150.

Lots $500 and up with one near the river $800.

Two lots near Mechem Drive, $1,750 each with good terms.

MEMBER RUIDOSO C. OF C.

2 bedroom winterized cabin in upper Ruidoso near river and furnished, with extra lot $6,-500.00 with terms.

FOR RENT—Two two-bedroom houses, both furnished and both winterized.

3 Bedroom, 2 bath house furnished in Gateway Addition. Very reasonable with good terms.

Two Cree Meadows lots, 100-foot frontage each, 1 block of pavement, $1,500.00 each with 10% down, $25.00 per month.

If you are looking for an outstanding home we have one of the best in Ruidoso located in Palmer Gateway.

One of the largest homes on the river with 210 feet on the pavement. This is an outstanding home for comfort. Shown by appointment only.

3 bedroom home in Palmer Gateway. This is neat with beautiful view. $11,500.00 with terms.

DOUGLASS & PEARSON REAL ESTATE
In Postoffice Block — Box 294
Business Phone CL 7-3005 — Residence Phone CL 7-2365

We value your friendship and try hard to make every relationship with you just as pleasant and helpful as possible.

Bar, Cafe & Package Store, also 2 BR home in Palmer Gateway and 2 BR home in Ruidoso Downs. Good terms can be arranged on this property.

16 unit motel—living quarters with 250 ft. frontage, room for expansion for more units. Will trade for home or income property elsewhere. (What have you?)

2 Bedorom home & 2 lots—uptown Ruidoso. Price $5,900 with small down payment—Good terms on balance.

Small Ranch—80 acres deeded, 100 acres leased at $6.66 per yr. River runs thru this property, located on Hiway 70. Good well W/2—1½ H.P. pumps. Very good improvements. Terms.

2 BR home & 6.1 acre tract, ½ mi. N. Ruidoso. $3,000 down, balance on long terms.

2 BR log cabin and 5 lots; a good buy for $4,500, some terms.

8 room two-story house, upper Ruidoso in the pines, priced at $8,500.

355 acre ranch in Lincoln County. Very nice improvements.

9 rentals on Main Road. $27,500, with good terms.

3 room & bath and 3 acres outside of city limits. Good terms can be arranged.

New Mexico Ranch—108 sections, 52,000 acres deeded, a steal.

Well equipped small cafe—priced to sell.

100 acre tract, several lots subdivided; also 10 acre tract subdivided on Alto and Capitan Highway.

Trailer Park located on Ruidoso's Main Road, 320 ft. frontage and comes with 20 lots, this is the best bargain in investment property available in this area.

Henry T. Wicker Realtor
Dial CL 7-3632,
Box 832
Ruidoso

Don't Overlook
—Page 8—

A. C. KELLEY
LICENSED CONTRACTOR
ROCK & CEMENT WORK
Phone CL [illegible]
P. O. Box [illegible]

NOTARY
Tom Jones REALTOR
Agent For
Ruidoso Realty Co., Inc.
DIAL CL 7-[illegible]
Since 19[illegible]

Lots For Lease or Sale:
Ruidoso Upper Canyon and Upper Cedar Creek.

Exclusive Listing on 3 bedroom furnished home, fireplace, carport, 100-ft. lot in choice location on pavement; 1st time on market. $17,-000.00.

Choice Upper Canyon Cabin Sites —100 feet by 150 feet.

Other lots, cabins, homes.

FRED GRESSWELL REAL ESTATE —and— INSURANCE

SALES—F. L. Richardson
Mildred Wantiez
O. S. Montes
Erol Books

Combination helpy-selfy and service laundry, completely equipped, on deeded land with 2-BR modern, partly furnished home. Owner will finance.

3-BR modern furnished cabin, fireplace, walking distance of town, $6,500.00.

Package store, cocktail lounge and cafe.

2 BR furnished cabin and large lot, $[illegible].

2 BR unfurnished home near golf course, owner will finance, $12,500.00.

125-ft. frontage on pavement, improved commercial property, some terms.

4-BR valley home on approximately 5 acres, completely furnished, carpeted, two baths, very nice, built for gracious living.

WE HAVE SEVERAL SOUND INVESTMENTS IN ESTABLISHED BUSINESSES

Phone CL 7-5515
Or CL 7-2731
We Invite Your Listings
(Located Across Street from Pueblo Theatre.)

Lots
IN BEAUTIFUL
PONDEROSA HEIGHTS
Ruidoso's Most Popular Subdivision
OVER **900** LOTS SOLD IN TWO YEARS
CITY WATER TO STREET IN FRONT OF EVERY LOT
$225.00 TO $975.00
TERMS TO SUIT YOU
— SALES — — OFFICE —
In New Building Opposite Furry's Cafe & Ruidoso Food Mart In Postoffice Block

VERI-FAX Photo copying service. Copy legal papers, clippings, photos, etc. Mildred Wantiez at Gresswell Real Estate & Insurance Office. 6-tfc

HAVE OPENING For competent stenographer and notary public. Will provide office space and some salary. Munsey Real Estate. 1tc

FOR SALE—Two channel 3 TV antennas, 20-ft. mast and lead-ins. Mau Lee Sweet Shop. Pho. CL 7-3515. 11-2p

FOR RENT—Furnished cabins, one, two and three bedrooms, kitchenettes, bath, all bills paid, by the month. Blue Spruce Motel, pho. CL 7-4451. 11-tfc

FOR RENT—Three-bedroom furnished house on TV cable line, $60 a month. Call CL 7-2584. 11-tfc

BARGAINS In used household furnishings and antiques. Phone CL 7-4463. 1tc

FOR SALE—Cabin on Cedar Creek, Paradise Canyon, $1,500.00. Mark Poer, Gateway Cleaners. 12-tfc

FOR SALE—Remington 48 Sportsman shotgun, barrel with choke, call CL 7-3673. 1tp

WANTED—Man or woman with $50,000 to $75,000 to spare to invest in swimming pool in Ruidoso. May or may not give returns but will repay investors in giving happiness to many thousands. If interested contact Lions Club Swimming Pool Committee. W. D. Horton, chairman.

Automatic Electrolux Vacuum Cleaners
SALES
Apache Furniture
Pho. CL 7-2435

HIGHWAY PLUMBING
Hollywood, N. M.
24-Hour Service
7 Days a Week
Phone CL 7-5800 For Service or Estimates
Roy Nelson, Supervisor
For Night Calls Phone CL 7-4065 or CL 7-3740

126-Section ranch in Otero County, New Mexico, priced to sell at figure you can afford to pay and operate it! Extra good terms.

• • •

3 Bedroom modern furnished home, nice location, close in, well worth price asked.

• • •

3 very nice residential lots, close in, extra good buy, easy terms.

• • •

Have some good buys in courts.

• • •

We are moving quite a bit of property and need your listings. We appreciate your business.

S. B. BOYKIN, Salesman
Munsey Real Estate
LICENSED AND BONDED
REAL ESTATE BROKER
Same Business Since 1928
Office Pho. CL 7-2491
Residence Pho. CL 7-2321
P. O. Box 266

FOR SALE— Power Tools
1 Table saw, ¾ h. p. motor.
1 Heavy duty jig saw with motor.
1 Power hand saw.
1 Saber saw.
1 Small wood lathe with motor.
1 Vibrating sander.
1 Portable belt sander.
1 Joiner with motor.
1 Stationery belt sander.
1 Heavy 10-ft. work table.
1 4x8 Assembling table.
HIGBEE
Patti-Gayle Courts - Pho. CL 7-3611

FOR RENT—Two winterized furnished houses to rent through winter, 3 and 4 bedrooms, Rock Ridge Cabins. 12-tfc

WORK WANTED—Motel management or caretaker, 20 years experience. Want to rent two-bedroom furnished house. Call Justice 5-3031, Tularosa. 1tp

FOR SALE—1949 Mercury $[illegible].00. Call [illegible]-4472. 1tp

FOR RENT—Two cabins each with 3 bedrooms, winterized, fully furnished, on school bus line. Rock Ridge Cabins, pho. CL 7-23[illegible] or P. O. Box 266. [illegible]-tfc

HUNTERS—We have a few 20-guage and a few 12 guage shotgun shells in stock. Buckner's, Inc. 1tc

FOR RENT—Furnished three-bedroom house, also large cabin on Highway 70, phone CL 7-3305. 12-3c

CHOICE Homesites in beautiful Carrizo Canyon. See Bill Hutson at Rainbow Lake. 48-tfc

FOR SALE—Modern cabin on river, telephone CL 7-3742 or [illegible]. 3-tfc

FOR SALE—Used Irons, Mixers, other small appliances, in good condition. Buckner's, Inc. 3-tfc

BOOK MATCHES—Finest line of book matches in America, with standard designs, single or double size, some with art work, or write your own copy. Call Ruidoso News and salesman will call with samples.

FOR RENT—Pasture by the month or year, gramma grass and permanent pasture grass. Kenneth Noaker, Hondo Line OL 3-4317, 2½ mi. east of Glencoe postoffice. 4-tfc

HELP WANTED—Service station, Ruidoso Downs, N. M., Shriver's Station. 8-tfc

FOR SALE—Small trailer house, see Ike or Joe Medlin, call CL 7-2278. 7-tfc

FOR LEASE—Sale or trade, duplex, modern in every detail, two bedrooms each apartment. Bonnell Hdwe., pho. CL 7-3635. 1tc

ONE And two bedroom cottages for rent, carpeted and warm for winter, on Main Road next door to Pines Motel, call CL 7-3652. 12-tfc

FOR RENT—Two furnished houses, one and two bedrooms, on Main Road. See at Joe's Achin' Acres or call CL 7-4004. 12-tfc

FOR SALE—Fiesta Courts, 35 units, 2 bedroom living quarters, two business houses, showing good returns, 150x300-foot, reason for selling, other business in Ruidoso. Price $75,-000.00; $12,500.00 down, balance in 10 years at 6%. 12-3c

LOST OR STRAYED — Siberian Husky puppy, female, 6 months old. Chain collar with rabies tag. Answers to Honey. Call CL 7-5645. Reward. 1tp

FOR SALE—Model C AC tractor; one 2-wheel trailer; used sheet iron, W. C. Campbell, Highway 70, phone CL 7-3395. 12-3c

FOR SALE Or Trade—Perfect condition, one owner, family car, 1953 Packard. Lester's Indian Curios, west at the Y, Hiway 70, pho. CL 7-3391. 1tc

FOR RENT—Harmony house, 3 bedrooms, winterized, fireplace, unfurnished $65 month, furnished $75 month, refrigerator and kitchen stove included either way. Key at White Mountain Cabins. Call Donald McKay, HE 7-6477, Alamogordo. 11-3p

FOR RENT—Unfurnished two-bedroom house. Call Horse Shoe Country CL 7-3055. 11-tfc

FAIR WINNERS—
(Continued From Page 1)
3rd, Ross Hare, and 4th, Sid Goodloe.

Joe Sims was arena manager and instigator of the Fair's first Quarter Horse Show. Howard Babcock of Roswell was judge.

The Rodeo opened with the crowning of Judy Miller as Rodeo Queen. She will represent Lincoln County at the State Fair. Rodeo contests and winners were:

Calf roping, 1st, Roy Payton, and 2nd, Lee Sibley; calf roping, ages 13 to 16, 1st, Stanley Thomas, and 2nd, Butch Allen; calf roping, 12 years of age and under, 1st, Kenneth Crenshaw.

Barrel race, open, 1st, Cope Stradley and 2nd, Mary Ann (Cookie) McKnight; barrel race, 13 to 16 years, 1st, Stanley Thomas, 2nd, Jack Thomas; barrel race, 12 years and under, 1st, Pam Hall, and 2nd, Ken Crenshaw.

Stake race, 13 to 16 years, 1st, Mary Ann (Cookie) McKnight, and 2nd, Rand Perkins; stake race, 12 years and under, 1st, Ken Crenshaw, and 2nd, Lon Sultemeier.

Rescue race (Pa and Ma), 1st, Fletcher and Imogene Hall, and 2nd, Bud and Orine Crenshaw; modern cowboy event, 1st, Fletcher Hall, and 2nd, Eddie Womack.

Saturday Rodeo events and winners included:

Goat roping, 13 to 16 years, 1st, Mary Ann (Cookie) McKnight, and 2nd, Paul Randel; rescue race (Pa and Ma), 1st, Fletcher and Imogene Hall; 2nd, Joe and Emily Sims, and 3rd, Bud and Orine Crenshaw; modern cowboy event, 1st, Bud Crenshaw; 2nd, Dyer Forbus; 3rd, Fletcher Hall; cutting contest, 1st, R. C. Barhns, and 2nd, Lee Hart; rescue race (kids), 1st, Bill Hayes and Cookie McKnight, and 2nd, Rusty Payton and Nathalie Britton; calf roping, 1st, R. C. Barhns; 2nd, Hare; 3rd, Dyer Forbus.

Classifications and winners in the horticulture section included the following:

Apple, Golden Delicious, 1st, Ralph Bonnell of Glencoe; Jonathan, 1st, M. Perry, Glencoe; grapes any variety, 1st, Marie Eagar, Capitan; 2nd, Claude Walker, Capitan; peaches, cling, 1st, Claude Walker, Capitan; 2nd, Ralph Bonnell, Glencoe; 3rd, Mamie Perry, Glencoe.

Pears, Bartlett, 1st, Mamie Perry, Glencoe; beans, (snap), 1st, Claude Walker, Capitan; 2nd, Scotty Wright, Alto; beets, 1st, B. Zabora, Nogal; 2nd, Claude Walker, Capitan; cabbage, 1st, Mamie Perry, Glencoe; carrots, 1st, Claude Walker, Capitan; 2nd, Scotty Wright, Alto; 3rd, Boney Zamora, Nogal; cauliflower, 1st, Mamie Perry, Glencoe; cucumbers, 1st, Mrs. A. N. Spencer, Carrizozo; 2nd, J. Snoot, Carrizozo; 3rd, Ray Provine, Capitan.

Onions, 1st, Claude Walker, Capitan; okra, 1st, Claude Walker, Capitan; bell peppers, 1st, Claude Walker, Capitan; 2nd, V. Hightower, Ancho; chili peppers, 1st, Frank Trujillo, Tinnie; 2nd, V. Hightower, Ancho; 3rd, B. Zamora, Nogal; pumpkins, 1st, Rosalie Dunlap, Nogal; summer squash, 1st, Mary Flores, Capitan; 2nd, Claude Walker, Capitan; 3rd, B. Zamora, Nogal; winter squash, 1st and 2nd, J. Snoot, Carrizozo; sweet corn, 2nd, Claude Walker, Capitan.

Tomatoes, 1st, Mrs. Minter, Capitan; 2nd, V. Hightower, Ancho; turnips, 1st, Scotty Wright, Alto; any other vegetable, 2nd, Claude Walker.

(Additional Fair winners and categories will be anounced in the next issue of The Ruidoso News).

BULLDOZER WORK — Bill McCarty, dial CL 7-4500. 26-tfc

FOR SALE—Or trade, new 1959 CJ-5 Universal Jeep. See Bob Fairless behind Ruidoso State Bank. 1tp

Attractive 2-bedroom, completely furnished. Beautiful view. Price $12,500. Terms.

TWO BEDROOM, overlooking the golf course. Lots of closet space, picture window and fireplace.

EXCLUSIVE Listing on a 2-bedroom in upper Ruidoso. One Master bedroom, attractive fireplace. Good terms.

LARGE TWO BEDROOM CABIN. Screened in porch. Price $7,500. Terms.

Good 2-bedroom cabin, located on three lots close to pavement. Total price $3,650.

Lovely New Duplex Apartment House, $2,000 cash, terms on balance.

A RUIDOSO RESIDENT A DOZEN YEARS

THREE ACRES, is level and beautiful on river. Has good 3-bedroom home, 2 baths. Terms.

Good price on 3-bedroom home in Ruidoso Downs.

ONE OF RUIDOSO'S better three bedroom homes. Excellent location. Attractive. Furnished or unfurnished.

A well planned three bedroom and den, 2 baths, beautiful fireplace, picture window, 2-car garage, on corner lot on pavement in the pines. Terms.

A Money Making Tourist Court that is in excellent condition.

PHONE, OFFICE CL 7-3710—Res. CL 7-3790
LUTHER BYNUM, REALTOR
VERA BYNUM, SALES
One Block East of Postoffice—
Next Door to Monjeau Cafe

HENRY T. WICKER
Realtor
OFFERS

A wide variety of real properties to choose from that are for sale or trade and most of these properties are located in Lincoln County and consist of mansions, homes, cabins, lots, farms, ranches, orchards, desirable tracts for sub-dividing, business investments, buildings, motels, hotels and income properties on long-term leases. Most of the listings we offer are from the 5,000 reply cards that we mailed or handed out recently and we appreciate very much the good listings that are continuing to come into our office so that we might be able to be of better service to those who want to sell, to buy or to exchange and our services include much more than drawing a contract. By giving us a trial will be convincing.

Qualified By 23 Years Residence On The Rio Ruidoso

YOU'VE TRIED THE REST NOW Get the BEST

Iva Coleman Realtor
Telephone CL 7-2903
Sales - Rentals Real Estate

RIVER LOCATIONS
2 BR cabin upper canyon, 2 lots leased, close to river, furnished, $6,500.00.
2 large deeded lots with nice furnished cabin, close in, close to river, $8,500.00, terms.

TERRY EASTER
Salesman with
ALLIED REALTY ASSOCIATES
Res. Pho. CL 7-5175
Bus. CL 7-3303

FOR SALE—Rustic court located in the tall pines and on the river. Twelve individual cabins, completely furnished and modern, all with open fireplaces in the living room. Bar-B-Q pits for outside enjoyment. Also plenty of acreage for building additional units.

HOUSE BEAUTIFUL—This is a deluxe home located on Highway 70 within one-fourth mile of Ruidoso city limits, is complete with everything a person would want for comfort and beauty. Three bed rooms, two baths, huge living rm., nature's air-conditioning, central heat for winter comfort, guest house, caretaker home, maids' quarters, exquisitely furnished throughout, beautifully landscaped, 2 2/3 acres of land.

McCARTY REAL ESTATE
Lucille McCarty
Realtor
Phone CL 7-2425

NOTICE—
HENRY T. WICKER REALTOR
HAS MOVED HIS OFFICE
From the W. R. Long Building on Hiway 70 to the B. J. Watkins Building next door to Tiny's Cafe in Palmer Gateway

FOR SALE—1958 36x10-ft. Hicks trailer house, like new. Two bedrooms. Small equity payment. Contact Davis-Leland Realty. 8-tfc

FOR SALE—Two-wheel trailer. Maytag washing machine. Cafe range. Wood heaters and cook stove. Studio couch, divan. Bar-L Courts.

FOR RENT—Apartment furnished. Tub bath. All bills paid. Junction of Highways 70-37. Mrs. Eve Ball. 50-tfc

FOR SALE—By owner, three lots and one 2-bedroom furnished house, carpeted, winterized, 2 blocks off Main on 5th St. O. C. Shields, pho. CL 7-5910. 10-tfc

FOR SALE—Three-bedroom house on three lots. Winterized, fireplace. Also year-'round business. By owner. P. O. Box 53, Ruidoso, N. M. 12-4c

FOR RENT—Modern two-bedroom house, also modern cabins. Lee Boswell, Sunflower Courts, pho. CL 7-3481. 1tc

FOR SALE BY OWNER—One choice lot near Ruidoso Downs, huge walnut tree, level, water, restricted for houses. Griffith, ES 8-4490. 11-4c

FOR RENT—Two bedroom house in lower Gateway. Pho. CL 7-5156. 12-tfc

FOR ONLY $10 a month you can clothe and feed an orphan child. For details write Christian Children's Fund, Inc., China Bldg., Richmond, Va.; or Save the Children Foundation, Inc., Box 818, Norwalk, Conn. 32-tf

LEFT—In Lou's Beauty Shop, a raincoat. Owner may have same by identifying and paying 61c for this notice. 12-2

FOR RENT—Two or three bedroom winterized, furnished home after Labor Day. John McAusland, pho. CL 7-5106. 10-tfc

FOR SALE—Model "B" Allis-Chalmers farm tractor with two 16-inch plows and hydraulic lifts, ideal for small farm or orchard. Pho. CL 7-4463 or CL 7-3415. nc

FOR RENT—Apartment. Winterized. Two bedrooms, kitchen and bath. $60 a month utilities included. El Rancho Ruidoso Courts. CL 7-2[illegible]. 11-tfc

WANTED To Rent—Four-bedroom house on school bus line. Write P. O. Box 1123, Ruidoso, or call CL 7-5471. 11-tfc

RUBBER STAMPS—Stamp, pads, stamp pad ink, scotch tape, paper clips, adding machine paper, other office supplies at Ruidoso News. tf

Complete Line of NURSERY STOCK and GARDEN SUPPLIES
Including Sprays and Fertilizer.
FERTILIZER SPREADERS TO LOAN
Lawn Mower to Rent
CLOSED EVERY WEDNESDAY
RUIDOSO NURSERY
Dial CL 7-3045

LOTS
As Low As
$5 down
$5 a mo.
IN BEAUTIFUL
PARADISE CANYON
Cabin Sites
Home Sites
Business Sites
No Restrictions . . .
Build Your Own Cabin!

Fred Gresswell
Realtor - Sales Agent
Office Opposite Pueblo Theatre
On Main Road
Phone CL 7-5515
Home Pho. CL 7-4854

» Wingfield Homestead «
Real Estate
Choice Lots For Sale
DELLA HALE
Phone CL 7-2773

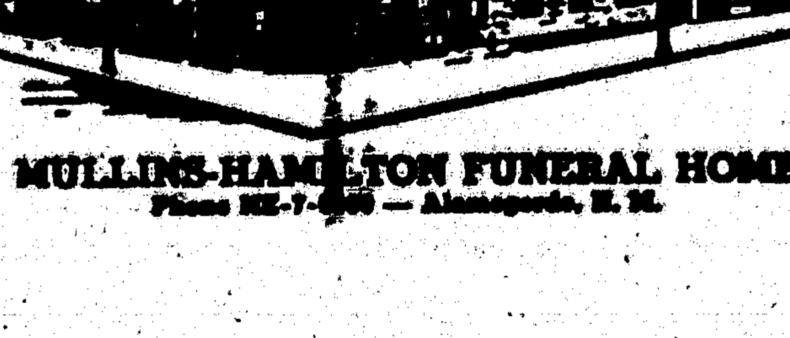

MULLINS-HAMILTON FUNERAL HOME
Phone HE-7-[illegible] — Alamogordo, N. M.

DIAL HE 7-[illegible] FOR SERVICE — ALAMOGORDO — 815 PENN. AVE. FOR SUPPLIES
TRAILER HOUSE Supply and Service
Mobile Home Supplies and Service Is Our Business

Many Students Enrolling At Colleges

An exceptionally large number of Ruidoso boys and girls are enrolling this fall in various colleges, universities and other institutions of advanced education.

Many of the 1959 graduating class of Ruidoso High School will begin their freshmen campus life. They include David Vance, Berta Reese, James Russell and Lynna Sicco, who will attend Eastern New Mexico University at Portales; Robert Peters and Bill Easley, New Mexico State University, Las Cruces.

Royce Lackey, New Mexico Institute of Mining, Socorro; Jerry Maroney and Jerry Jones, x-ray department, Parkland Memorial Hospital, Dallas, Tex.; Ronnie Dodson, Southeastern Oklahoma State College, Ada, Okla.; Mary Evelyn Jackson and Jim Long, Lubbock Christian College, Lubbock, Tex.; Jane Jones, Abilene Christian College, Abilene, Tex.; Darlene Jones, Texas Christian University, Ft. Worth, Tex.; Harley Parnell, University of New Mexico, Albuquerque, and Anna Beavers, Draughan Business College, Lubbock.

Other local students attending Eastern will include Betty Carpenter, Benny Sullivan, Nadine Peterson, Rick Donnelly, Joe Van Donathan, Charles Butler, Bill Glascock and Paul Matthews.

Dixie Evans has returned to Dallas, where she is attending the Baylor Hospital School of Nursing. Mrs. Arnell Lewis and her husband have enrolled at Baylor University, Waco, Tex. This will be her senior year for Mrs. Lewis, the former Arnell Evans.

Others attending New Mexico State University will include Mrs. Dale Nichols, the former Carla Ross.

Cadet Charles Murry, Jr., has returned to his studies at New Mexico Military Institute, Roswell. His sister, Elizabeth Ann Murry, is attending Loretto Academy, El Paso.

Max Jones will be a senior this year at Texas Christian University, where his sister, Da[illegible], will be a freshman.

Cecil Clarke, who last spring was graduated from Eastern New Mexico University, is returning there this fall to study for his Master's Degree.

Stanley Dale Dodd has returned to Norman, Okla., to resume his studies at Oklahoma University.

Jerry Eakins, summer Ruidoso resident who works at the Downs, is returning to Texas Tech to continue his college course.

Several other local students and their colleges have been listed in previous issues of the Ruidoso News.

JEEPS ON DISPLAY—R. H. Anderson Car Sales of Ruidoso had a display of Jeeps at the 1959 Lincoln County Fair, and above, his salesman, left, George Fuchs, tries to talk Dee Hickman of Capitan into buying a ticket on the Elks' Jeep given away last Saturday night in a contest here. Anderson is on the right.

RUIDOSO NEWS PHOTO

Your savings now earn 3% in Ruidoso State Bank.

CLAUDETTE COLBERT—Long time movie star, has the lead role in the color picture, "Texas Lady," showing Saturday night only at the Mt. Vue Indorama and Drive-In Theatre on Mechem Drive. Co-starring is Barry Sullivan.

WITH GARY COOPER—Starred with Gary Cooper is Suzy Parker, above, in "Ten North Frederick," showing next Wednesday and Thursday at the Mt. Vue Indorama & Drive-In Theatre on Mechem Drive. It's in CinemaScope and color.

AT DOWNS — Carol Lynley, above, stars with Jane Wyman, Clifton Webb, Gary Crosby and others in the new color and CinemaScope show, "Holiday for Lovers," at the Downs Drive-In Theatre on Highway 70 Sunday, Monday and Tuesday.

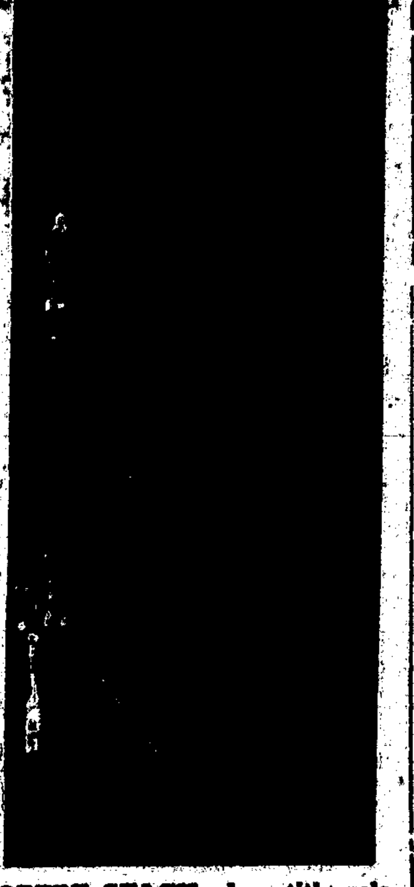

ROBERT STACK plays title role in Samuel Bronston's "John Paul Jones," Warner Bros. Technirama-Technicolor presentation showing Sunday, Monday and Tuesday at the Mt. Vue Indorama and Drive-In Theatre on Mechem Drive.

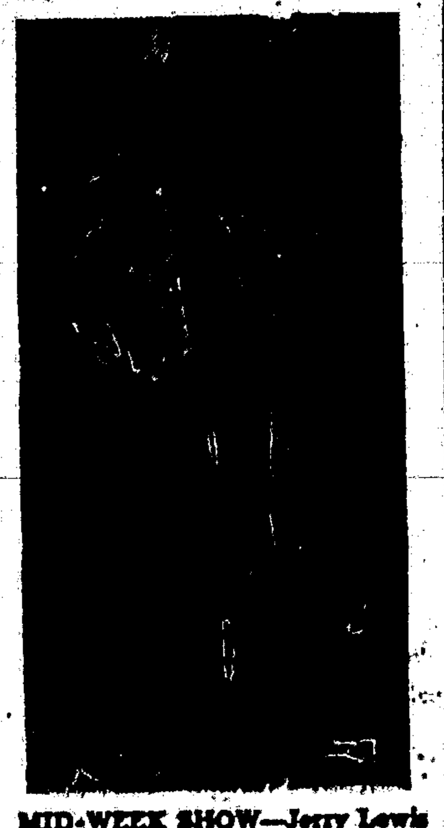

MID-WEEK SHOW—Jerry Lewis stars in "The Geisha Boy" next Wednesday and Thursday at the Downs Drive-In on Highway 70. The show is in color and CinemaScope.

School Snack Shop Sold By Watkins' To Mrs. Beeman

Sale of the School Snack Shop by Mr. and Mrs. B. J. Watkins to Mrs. Clyde Beeman is announced by the former owners. Mrs. Beeman will assume operation of the concern Monday, Sept. 21.

Mr. and Mrs. Watkins also have sold their home in Gateway to Mrs. Beeman. However, the new owner will not move into the residence until about the middle of October.

"We plan to remain in Ruidoso," Mrs. Watkins said in announcing the transaction, "however, we have no definite plans at this time."

Mr. and Mrs. Watkins expressed their thanks to all the Ruidoso school students for their patronage during the last three years.

"We are happy," they said, "that the students used the School Snack Shop building for dances and meetings while we were operating the concern."

The Watkins' will sponsor a dance at the shop this Friday night, following the football game.

"This will be the last dance we will be able to sponsor," they said.

They also extended an invitation to all parents and teachers to attend the dance.

Mrs. Beeman formerly owned the Pines Motel here. She formerly resided at Lubbock, Tex.

ANDY JACKSON BIOGRAPHY IS GIVEN ROTARIANS

When Rotarians held their regular Tuesday noon luncheon at the O. E. S. Hall this week, the Rev. B. O. Woods of San Angelo, minister of a Presbyterian church in that city for 25 years, practically hypnotized his hearers with a fascinating biography of the colorful Andrew Jackson, early day U. S. President. His life and times on the frontier and in politics were reviewed most interestingly by the Texas pastor.

Visitors included Mrs. Wood, Mr. and Mrs. William Dixon, also of San Angelo, Ralph Oberholtzer and Zach Collier, Ruidoso; Jim Clark, Waco, C. B. Myers, Prescott, Ariz., and Joe Miller, Alamogordo.

Join the Chamber of Commerce.

Malco Products — Hollywood
We Give S. & H. Green Stamps

Downs Drive-In Theatre
(Near Main Entrance to Ruidoso Downs)
★ ★ ★
FRI.-SAT.
One of this year's TOP WESTERNS!
Robert Taylor
Julie London
—in—
"SADDLE THE WIND"
—In Color—
In CinemaScope
Plus Selected Short Subjects
★ ★ ★
SUN.-MON.-TUES.
IT'S A SOUTH AMERICAN HOLIDAY OF FUN AND JOY!
Holiday For Lovers
WEBB · WYMAN
ST. JOHN · LYNLEY
NEWTON · CROSBY
Plus Selected Short Subjects
★ ★ ★
WED.-THURS.
The Geisha Boy
Plus Selected Short Subjects

Mt. Vue Sho Dyn
DRIVE-IN THEATRE ON MECHEM DRIVE
—Phone CL 7-5095—
★ ★ ★
Last Times Tonight
A LAND OF VIOLENCE
ROBERT MITCHUM
The ANGRY HILLS
STANLEY BAKER · ELISABETH MUELLER
GIA SCALA
Plus Cartoon
★ ★ ★
SAT. ONLY
CLAUDETTE COLBERT
BARRY SULLIVAN
TEXAS LADY
Plus Cartoon
★ ★ ★
Sun.-Mon.-Tues.
JOHN PAUL JONES
ROBERT STACK · MARISA PAVAN
CHARLES COBURN · ERIN O'BRIEN
MACDONALD CAREY
JEAN PIERRE AUMONT · DAVID FARRAR
PETER CUSHING · SUSANA CANALES
BETTE DAVIS
Plus Cartoon
★ ★ ★
WED.-THURS.
GARY COOPER
DIANE VARSI
SUZY PARKER
Ten North Frederick
Plus Cartoon

ACHING MUSCLES
Relieve pains of tired, sore, aching muscles with STANBACK, tablets or powders. STANBACK acts fast to bring comforting relief . . . because the STANBACK formula combines several prescription type ingredients for fast relief of pain.

Zemo Great for Minor Burns, Cuts
Zemo, a doctor's formula, liquid or ointment, soothes, helps heal minor burns, cuts, bruises. Family antiseptic, eases itch of surface rashes, eczema, teen-age pimples, athlete's foot. Stops scratching, so aids faster healing. For stubborn cases, get Extra Strength Zemo.

Shrinks Hemorrhoids Without Surgery
Stops Itch—Relieves Pain
For the first time science has found a new healing substance with the astonishing ability to shrink hemorrhoids and to relieve pain—without surgery. In case after case, while gently relieving pain, actual reduction (shrinkage) took place. Most amazing of all—results were so thorough that sufferers made astonishing statements like "Piles have ceased to be a problem!" The secret is a new healing substance (Bio-Dyne®)—discovery of a world-famous research institute. This substance is now available in suppository or ointment form called Preparation H®. At all drug counters—money back guarantee.

PUEBLO THEATRE
Open on Race Days, 2 p. m.
Open Each Evening, 7 p. m.
★ ★ ★
5 BIG DAYS
Starting
Friday, Sept. 18
NOT RECOMMENDED FOR CHILDREN
JAMES STEWART
LEE REMICK
BEN GAZZARA
ARTHUR O'CONNELL
EVE ARDEN
KATHRYN GRANT
Plus Selected Short Subjects

NOW SELLING LAND IN BRAZIL
(These sales approved by the U. S. Government and the Western Division of the National Board of Realtors.)
Call in Our Office for Information on THE GREATEST LAND BOOM IN THE HISTORY OF THE WORLD
We are selling tracts in the rich hardwood timber lands of Mato Grosso Plateau. Tracts of 25 acres at $6 per acre. $54 down. $8 per month, no interest.
(We have already sold 7 tracts to Ruidoso residents)
Other properties available. Earlier purchases of land in Brazil have made fabulous returns on their investment.
F. L. RICHARDSON
at Fred Gresswell Real Estate and Insurance Office

Don't Miss Our Listings
—Page 8—

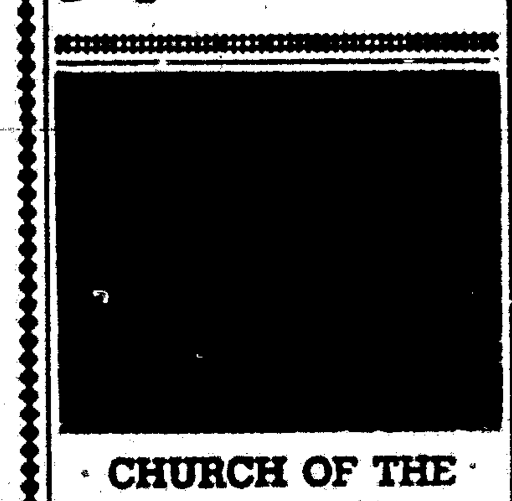

CHURCH OF THE HOLY MOUNT
RUIDOSO
(Episcopal)
The Chapel is open for meditation and prayers
Services Every Sunday

Helps Heal And Clear Itchy Skin Rash!
Zemo—liquid or ointment—a doctor's antiseptic, promptly relieves itching, stops scratching and so helps heal and clear surface skin rashes. Buy Extra Strength Zemo for stubborn cases! zemo

CONSTIPATED?
Medical reports show how folks over 35 can establish regularity
After 35, irregularity often becomes a problem. What you need is something that aids nature and helps establish regularity. Such an aid to regularity is the daily use of SERUTAN. Here's medical evidence: A group of men and women took SERUTAN daily under medical supervision. In case after case SERUTAN, taken daily, helped establish regularity. So, for real relief from constipation after 35, try SERUTAN, powder or granular.
SERUTAN
"Read It Backwards"

"Your Home Is Our Business"
APACHE FURNITURE
New & Used Furniture — Pho. CL 7-[illegible]

LOTS OF FUN
Is In Store for You This Fall and Winter on Television.
Get a good used TV Set at a Bargain — Guaranteed.
We have Portable TV's, Phonographs, Radios
THE RECORD SHOP
In Postoffice Block — Pho: 7-4725

Quick Relief of HEADACHE
Ease PAINS OF HEADACHE, NEURALGIA, NEURITIS with STANBACK TABLETS or POWDERS. STANBACK combines several medically proven pain relievers . . . The added effectiveness of these MULTIPLE ingredients brings faster, more complete relief, easing anxiety and tension usually accompanying pain.
Test STANBACK against any preparation you've ever used
STANBACK

JUST RECEIVED—
Several 1960 Model Jeeps in Pick-Ups and Cab-Overs.
We also have some good used Jeeps on hand that folks are trading in on these new models. Get a good used Jeep for hunting or pleasure.
We Have a Good Selection Of Good Used Cars
WE'RE GONNA MOVE!
If you want a Bargain, get on down here!
Better get us working on overhauling your Jeep before hunting season.
R. H. ANDERSON CAR SALES
AUTHORIZED JEEP AND PONTIAC DEALER
Pho. CL 7-[illegible] — On Hiway 70, Hollywood

Hit 'em Hard, Warriors!
RUIDOSO WARRIORS 1959 SCHEDULE

Sept.	4	Roswell B 0, Ruidoso 19.
	11	Lordsburg 25, Ruidoso 0.
	18	Capitan Here, 7:30
	25	Tularosa* There, 7:30
Oct.	2	Hondo Here, 7:30
	9	Hatch* There, 7:30
	16	Carrizozo There, 7:30
	24	Alamogordo B Here, 1:30

*Class B Conference Games
The Store that gives S. & H. Green Stamps (or 2% Cash Discount if you Prefer.)
Hollywood Lbr. Co., Inc.
Hiway 70 — Hollywood, N. M.
T. C. Delaney, Manager

Wash Your Car, Mister ?
Get These "Experts" to Wash and Iron Your Family Jalopy—
"Sudsy" Valliant, "Soapy" Williams, "Spic and Span" Reynolds, "Mops" Horton, "Spit and Polish" Watkins or "Shiny" Vance or any other of the
LIONS CLUB MEMBERS
at TINY'S CONOCO STATION
SATURDAY, SEPT. 19
$2.00 PER CAR
Sponsored by Ruidoso Lions Club

FALL AND WINTER NEEDS—
Complete Line of Fireplace Accessories.
Most anything you'll be needing in Insulation.
Roofing Materials of All Kinds.
★ ★ ★
Wayne has 3 good Deer Rifles he'll sell Real Cheap!
★ ★ ★
Special, beautiful 58x42 Mirror, formerly $52.80
Now $34.98
Bonnell Hdwe. & Bldg. Supplies
Wayne W[illegible], Manager
Ted Bonnell — Dorn[illegible] Bonnell — Kenneth Bonnell