Printed and Published in the Southwest's Year 'Round Playground

Clarke Insurance Agency
Est. 1946—
Be sure your Insurance
Is Adequate In All Lines.
We Will Be Happy To Help You Plan
A Complete Insurance Program.
Complete Insurance Service
BILLIE CECIL RAY
YOUR Independent Insurance AGENT
SERVES YOU FIRST

Co. Clerk, Lincoln County

The Ruidoso News

Insurance
Real Estate
Dial CL 7-4255
The Man with the Plan
DAN D. SWEARINGIN, INC.

VOLUME 14, NUMBER 20 RUIDOSO, LINCOLN COUNTY, NEW MEXICO FRIDAY, JANUARY 15, 1960 "INVENIEMUS VIAM AUT FACIEMUS" Subscriptions: $3.00 per year in Lincoln County; $3.50 Outside County

Around Town

—By Nosey Waters—

Mr. and Mrs. Woodrow Howard reported (through Woody) this week they have about recovered from a [illegible] week-end in El Paso where they saw the Sun Bowl game, watched the parade from a downtown hotel room window, and enjoyed some of the other fun in connection with the Sun Carnival festivities. They won tickets on the 50-yard line for the game, the hotel room and some spending money in an attendance contest at the Ruidoso Quarterback Club held during 1959. The Club is again sponsoring a similar contest for 1960, Woody said. . . . Ruidoso's Sun Princess, Carol Ann Harris, was pictured on the float on which she rode during the Sun Carnival parade in the special El Paso newspapers' Sun Carnival edition—the only such float pictured. Nice publicity for this area. . . .

* * *

A. C. Kelley is constructing a mighty neat looking rock veneer front for Keeth Gas Co. . . . We heard over the week-end J. P. Smith's name mentioned as a candidate for mayor. . . . The village of Ruidoso paid $[illegible] to Armstrong Construction Co. for its share of the cost of [illegible] Main Road, with the State Highway Department taking care of the balance of the cost, and [illegible] one or two machines from the county and the village being used to do [illegible] in a few days last September. That's not quite as much as the story we heard that the job cost $200,000.00 or better. A combination of heavy [illegible], deep freeze and slow, soaking rains just about finished the repair job last week and early this week [illegible] in some portions of downtown Ruidoso. Next step, I guess, will be for the village to call for a bond issue and do the job right, with curbing, gutters, decently wide traffic strip—so that the drainage problem will be eased. As the road is now, it backs up water in some places, lets it soak under and into the roadway, thereby speeding up its own destruction. With proper drainage, the water will get the heck out of downtown Ruidoso to the river. . . .

* * *

Dr. Bram Vanderstok, Robert Lee, Dave Parks, Ken Newton and Joe Moore, along with Vanderstok's youngsters, Ingrid and Robert, had themselves a ball last Sunday in the snow. They drove as far up the Monjeau Road as they could, then walked on up as far as the Catholic Boy Scout Camp, from where they skiied down the roadway back to their vehicle. . . .

* * *

When the new gymnasium is ready for use, an open house will be held for the public to inspect it, School Superintendent J. Howard Morris said. At that time, the Senior Class will serve as hosts for the school board in the event. . . . New village policeman here is young Richard Tucker, a married man with three youngsters, who moved here a few months ago from Amarillo. He is a former wrestler. . . . Carl Ross tells us a cute story about a young Indian, in the first grade at the Mescalero school, who told some folks at the Big Chief Trading Post on the reservation that he "learned to make a snowman" when asked what he had learned at school one day last week. The boy's name is Larry Bhucella. . . . [illegible] is now salesman for R. H. Anderson car sales, local Jeep and pontiac dealer. . . .

* * *

[illegible] shows there were [illegible] Republicans, 2,314 Democrats and about 400 independent voters registered in Lincoln County. The [illegible] may be more now—that count is about a year or more old. . . .

* * *

Member of the Eastern New Mexico [illegible] band which will present a concert Sunday afternoon this week is Paul Matthews, Ruidoso. . . . [illegible] is getting up a school [illegible] on Friday nights. See [illegible]. . . .

* * *

A big hello, and we hope you have [illegible] the New Mexico Society of [illegible] Engineers executive [illegible] and chapter presidents who [illegible] this week-end for a con[illegible] at Carrizo Lodge. (See last week's News.) If Jack Kennedy [illegible] see you have fun, we'll take [illegible] up later in kangaroo court. . . .

* * *

[illegible] are negotiating [illegible] the A. P. (Doc) Ferry [illegible] of the golf course. . . . A new neon sign is being installed by Gateway Food Market. . . . Bennett's Foodliner more than doubled its store lighting this week, and is laying plans for considerable expansion of the building this fall. . . . Wednesday morning has been designated as Ladies Bowling Day at Holiday Bowl, their ad this week states. . . .

* * *

Duncan Williams is now local route man for a new bakery company serving this area with Golden [illegible] bread. Williams formerly was route man here for the Borden company. . . . Pearl's Coffee Shop in Capitan has some new Smokey the Bear postcards for sale, produced in the Ruidoso News commercial printing department. . . . We saw a rough [illegible] for a proposed new [illegible] an old grist mill [illegible] of its attraction, and [illegible] on U. S. Highway 70 in [illegible] several months. . . .

* * *

[illegible] Cowden of Lakey Lanes [illegible] the skiers' appreciation to [illegible]

7-UP—That's the caption the L. P. Halels wrote on their home-made photo greeting card this season, picturing this litter of seven registered Collie pups their Mitzie delivered late in 1959.

LOUIS PHILIPPE PHOTO

Telephone Company Laying Plans For Expansion Of Service In '60

NEWS STAND PRICE NOW ...... 10¢

Ruidoso Telephone Co., local independent concern which serves a wide area of Southern Lincoln County and part of Otero County, is at work on plans for expanding services to keep up with the growth of this region for 1960.

Jack Hitchens, general manager of the concern, told the News last week that enlargement plans included two additional telephone circuits for Paradise Canyon to upgrade customers in that region—that is to take them off heavily loaded party lines; that plans were underway now to install an exchange in Mescalero to handle local calls there instead of out of the Ruidoso plant; that two more trunk lines would be run to the Ruidoso Downs area to give that region more circuits and to relieve congestion on the present system out of there; to add extra trunk lines out of here to lic.well; and to install new poles when it is determined what Main Road's improvement project is through Ruidoso to carry additional circuits. Equipment for the latter improvement is to be installed prior to whatever decision is made on realigning the street poles through Ruidoso's heart, Hitchens said.

He added there would be extension of service in the lower Ruidoso Valley, in the region of Bonnell Ranch during 1960.

He added that sometime this spring the local office might stage an open house with demonstrations of equipment and a tour of the automatic dial system department by customers.

Capitan Mayor Dies Suddenly

By DIXIE SPARKS

Capitan's Mayor Joseph E. Rench died suddenly at his home in Capitan Saturday evening at about 6:30 o'clock.

Mayor Rench was born in Elkhart, Ind., April 13, 1900. After serving in World War I, he moved to New Mexico. Here he was well known for his brick masonry and his association with the AA Fellowship. Mayor Rench was past president of the Brick Layers of New Mexico. Quite a number of their betterments are accredited to him. He was also vice-president of the Federated Laborers. . . .

Joseph E. Rench was elected Mayor of Capitan in May, 1958. He was also President of the Capitan Chamber of Commerce and building chairman of the Smokey the Bear Museum, his favorite project. In his capacity as mayor of Capitan he is responsible for a number of improvements. Among a few are the bridge just north of Capitan, sewage for the Village of Capitan, additional paving where it was needed and a clean-up campaign.

Mayor Rench was known by one and all for his deep, spiritual existence and his love for his fellow man, whom he helped at any and all times. His faith in the future of Capitan was unlimited.

Mayor Rench was interred in the Angus Cemetery Tuesday with full military honors, following services at the Capitan High School gym, where Revs. Kerr, Adbany and Statler officiated. Pallbearers were Bert Chaney, Fletcher Hall, Virgil Hall, Manuel Otero, Phil Haist and "Tranky" Silva. Honorary pallbearers were Jim Dodson, Joe Guelan, Joe Lucas, Fred English, Clarence Morris, Jesse Goodman, Bernard Loye and Herman Otero.

Surviving are his wife, Margaret Rench, Capitan; two sons, Joseph E. Rench, Jr., of Houston, Tex., and Boise E. Rountree of Temple City, Calif.; five grandchildren, Sharon and Beth Ann Rountree of Covina; Susan, Craig and Marcia Rench of Houston.

Sheriff S. M. Ortiz said a coroner's jury was called to rule on the death. It was brought out in the investigation that Rench was seated in a chair at his home, that he called to his wife to help him, and that he died almost immediately after he indicated he was in distress. Ortiz said A. A. Brooks was foreman of the coroner's jury, which recessed until an autopsy could be performed Monday. Verdict of the jury was that death was from natural causes, the News was informed. Capitan volunteer fire department members attempted to revive the stricken man with a respirator when it was learned he had suffered an apparent "stroke." When an ambulance arrived, it was revealed to the jury that Rench was dead.

---

those using sleds in the winter sports area for not tearing up the run for the skiers.

* * *

A [illegible] from the Municipal League of New Mexico reports a meeting [illegible] held in Alamogordo Thursday [illegible], at 7 p. m. at the Desert [illegible] in which village [illegible] of Lincoln County are invited [illegible] with similar officers from Dona Ana and Otero County communities. . . . Scoutmaster Dan Sovell, after writing a letter to the editor last week in which he asked better attendance at Boy Scout meetings, or the Scout program might be dropped here, said the attendance Monday night this week jumped from the usual half dozen to seven. "We'll have one more meeting Monday night next week and if there isn't any improvement in interest and attendance, we will not continue the effort," Sovell says it is not worth a leader's time to handle the work of guiding a troop with only half a dozen boys attending when there could be 20 or more. . . .

ON MARCH 21, 1960—RUIDOSO Had Completed

SIX YEARS

Without a Traffic Death Now Let's Make It

SEVEN YEARS!

[illegible]

2491 DAYS

[illegible]

Speed Kills

Take Your Time in '60

Chaves [illegible]

Wet Weather Hangs On

Wet weather held the center of the stage in this area this week. A warm rain from Sunday sundown through Monday brought .84 inches of moisture here, and another shower was falling late Wednesday in this region. All parts of the county shared in the rainfall early in the week which came on top of two heavy snowfalls late in December and early in the new year.

The shower turned to snow and sleet, with some wind thrown in, late Wednesday, and on Thursday morning the village awoke to find about three inches of snow on the ground. Clearing skies Thursday promised a fair and cool week-end.

County Buys New Machine For Road Work

The County Board of Commissioners, meeting in Carrizozo in its regular session recently, approved the purchase of a $30,000.00 preparator machine, a portable rock crusher, which can crush rocks of considerable size, that are on existing roads, and the crushed rock then can be used for repairing and maintaining those roads, J. Emmett Reese, chairman of the board, reported. He said the machine will be used in all parts of the county for better maintenance of the lateral roads, and will also be used in the various villages of the county to aid in repairing streets. Reese said the machine would be paid off in two monthly payments out of road funds.

Other business the board acted on included employing Tommy LaMay of the Bonito area as a grader operator. He will succeed Albert Montes who resigned. Reese said the county now owns and maintains four graders.

Kenneth Lacey, Capitan, also was employed for the road department on a full time basis.

The building to house county road equipment at Capitan is nearing completion and may be in use in about three weeks, Reese said.

He added that all of the county road crews have been working almost around the clock in the last several weeks, moving snow off roads, grading them, repairing them and putting them back in shape after the severe snow storms of late December and early January. "They have covered almost all the roads in the county in this period and have done a wonderful job—especially in helping farmers and ranchers maintain a route to and from supplies," Reese commented.

FUNERAL HELD WEDNESDAY FOR JAKE COJO, 73, MESCALERO APACHE

Funeral services were held Wednesday in St. Joseph's Mission in Mescalero for Jake Cojo, born in 1886, who died last week-end on the reservation. The elderly Apache was well loved by all and was described by those who knew him as a quiet and peaceable man, who had many friends and who was one of the reservation's "finest citizens." He is survived by the widow, two children, [illegible] Morgan and Marion Cojo and several grandchildren.

Republicans Hope To Fill Full Ticket

Fifteen Republican leaders of Lincoln County met here Tuesday noon at Jack's Waffle Shop for lunch, and for a discussion of plans for the 1960 campaign. The leaders were seeking to fill all candidate posts on the county ticket for the primaries and general election.

Candidates announcing as being in the race so far from the G. O. P. included these:

Albert Richardson and Glen Bradley for sheriff; W. S. Campbell and Lloyd Vigil for county assessor; Kenneth Nesker for county commissioner from District 3; Ignacio Torres for county commissioner from District 1. Both Joe Skeen and Bill Shrecengost of the Hondo area have expressed interest in being candidates for state senator and for state representative from this county, and the group meeting here Tuesday asked the two men to get together and decide between them which office they would seek. Marvin Roberts was asked by the group to consider running for the office of probate judge and he said that he would.

There were no announced candidates for commissioner in District 2, nor for county clerk or county treasurer.

Attending the meeting, which was presided over by the County G. O. P. Central Committee Chairman H. H. Shler, were Mr. and Mrs. C. C. Chase, Jr., Alamogordo; Mr. and Mrs. Ellis French, Bert Pfingsten, W. S. Campbell, Glen Bradley, Albert Richardson, Lloyd Vigil, Marvin Roberts, Ignacio Torres, Joe Skeen, Mrs. Bill Shrecengost, A. Soto, Guy Roberts, K. C. Pacheco and O. S. Montes.

Mrs. Bill Shrecengost told the group she would consent to serve as temporary women's chairman for the party during the illness of the incumbent.

A date was set for a state-wide political rally here, at which time state and national G. O. P. candidates are expected to visit this area, for Monday, Feb. 22. The meeting had been called for late in 1959 but inclement weather caused postponement until early in 1960. The session here will include a tea for the women at 4 p. m. and an evening meal at about 7:30 at Navajo Lodge. An attempt will be made to organize a Federated Republican Women's Club at the time the tea is held here, Shler told the meeting.

Dan Swearingin To Be Candidate For State Senate

Dan D. Swearingin, one-time Ruidoso mayor, and prominent in civic and business affairs here, authorized the Ruidoso News this week to announce he would seek the Democratic nomination for State Senator from Lincoln County in the coming primary. He had indicated the last several weeks he was interested in making the race, and had announced he might, and that he might not, in recent statements.

Swearingin is active in the Democratic party, is married and has one son, and has held only two elective offices in politics, as mayor and as Ruidoso village commissioner. He operates a real estate business and insurance agency in Ruidoso.

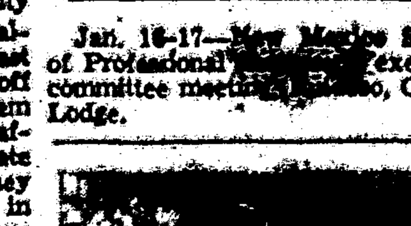

Jan. 16-17—New Mexico Society of Professional [illegible] executive committee meeting, [illegible], Carrizo Lodge.

Demos Hear Candidates Announce

Thirteen Democrats announced they would be candidates for offices that ranged from precinct posts to district judgeships in a gathering of Democrats in Capitan last Thursday evening. There were 95 persons on hand for the session, which included a quorum of Central Committee members. County Chairman Hollis Cummins presided in the meeting held in the school cafeteria there.

Announced candidates who made statements that night included:

R. C. Nunez, incumbent, for county commissioner in District 1; Buster Smoot, incumbent, for probate judge; Lewis Cummins, incumbent, for county treasurer; W. T. Scoggins, Las Cruces, incumbent, for district judge, position No. 1; Dan Sosa, incumbent, for district attorney; Ramon Luna, Carrizozo, for tax assessor and Austin Wooten, Carrizozo, for assessor; Frank Barajas, Ruidoso, for sheriff; Abe Sanchez, Nogal, for sheriff; Dan D. Swearingin, Ruidoso, for state senate, also Herman Kelt, Carrizozo, for state senate. Alton Gray, incumbent, said he would run again for justice of the peace in the Ruidoso Downs precinct.

Other potential candidates on hand for the meet who said they were "considering" were Morris Books, Ruidoso, for county clerk; Ewing Carter, Ruidoso Downs, for commissioner in District No. 3; W. A. Hart, Ruidoso, for state representative; Sally Ortiz, Carrizozo, for state senator; H. M. Graham, justice of the peace in Ruidoso precinct, considering for re-election. Two offices in which there were no candidates voicing interest in the meet were county clerk and for commissioner in District No. 2.

Chairman Cummins said he was appointing Edward Penfield, Charles Corder, Floy Skinner, Mrs. Charles Jones and Herman Kelt to work on party rules—an outmoded document that had seen no changes for several years.

Dinner Set Feb. 8 in Capitan

It was decided to stage a dinner, with plates to be $3.50 per individual or $6.00 per couple, in Capitan's gymnasium, with Capitan's Parent-Teacher Association to be contacted to serve the meal, to honor Governor John Burroughs on Monday, Feb. 8. Further details are to be worked out on this.

Among the 95 people attending the meeting, were these from this area: Alton Gray, Jack Parnell, LeRoy Sammers, Art Ray, J. P. Smith, Romeo Klein, Elmer Pirelli, H. M. Graham, Morris Books, Mrs. Robert Pearson, Mr. and Mrs. R. C. Buckner, Mr. and Mrs. Vic Lamb, Fred Greenwell, Mr. and Mrs. Ronnie Battles, J. C. Capps, Jack DiPaolo, John W. Thompson, Ewing Carter, Bud White, George Rue, Frank Barajas, Joe Coe, W. A. Hart, Til Thompson, J. P. Bobo, Henry Jackson, Dan Swearingin, Bob Moore, Leon Farrar, C. L. Wright, Charles Corder, Mr. and Mrs. Arvel Runnels and Dan Sterm.

Mrs. Robert Pearson, Ruidoso, was called on to serve as temporary recorder for the meeting in the absence of Mrs. Charles Jones, the secretary.

BUSINESS COMMITTEE POSTPONES ELECTION OF TRIBAL PRESIDENT

With a quorum not available, the election set for last Saturday to pick a president of the Mescalero Apache Tribal Council was postponed until Saturday morning this week at 9 a. m. A full quorum must be on hand for elections, it was stated. Mrs. Virginia Klinekole is currently serving as tribal president in her first term. She was recently re-elected to the tribal council.

'60 LICENSE PLATES ARE AVAILABLE AT SAN PATRICIO

Vehicle licenses for 1960 are now available at the San Patricio Post Office for those living in the Ruidoso Valley or anyone else who wants to get their license plates there, Mrs. Tom Babers, postmaster, said.

Young Apache Is Victim Of Fire

Funeral services were conducted Tuesday morning this week in the Dutch Reformed Church in Mescalero for Frederick Chee, 18-year-old Apache who was home for the holidays from an agricultural school in Oklahoma when he lost his life in a fire that razed a small frame residence in the White Tail community of the reservation last Saturday morning about 6:30 a. m.

The residence was occupied by Mr. and Mrs. Julian Venego, Mr. and Mrs. Virgil Chee, Blanche Chee, Harold Chee and Olive Rose Venego. The teen-ager was visiting with the family for the week-end when the tragedy occurred. He was to return early this week to his studies in Oklahoma.

According to reports compiled by Robert Thompson, Apache Indian agent, Virgil Chee awoke about 5:50 a. m. Sunday and smelled smoke. Discovering his home afire, Chee and his wife escaped through a bedroom window, then broke a window in the room where the Venego girl was sleeping.

After removing this girl, Chee continued around the house to the kitchen door and attempted to push this door open. It is believed that at the same time Virgil Chee was attempting to push this door open, Frederick Chee, on the inside, was attempting to remove a makeshift latch to gain freedom from the spreading flames.

The kitchen door of the Virgil Chee home had been secured by a knife thrust through a broken latch. Pressure of this knife through the broken latch kept the door from blowing open.

Because Frederick Chee, victim of the fire, did not usually sleep at the Virgil Chee home, it is believed he was not familiar with this method of securing the door. While he was attempting to remove the knife, Virgil Chee was attempting to push the door open from the outside, according to a reconstruction of events leading to the younger Chee's death.

After the fire had died out, Frederick Chee's body was found immediately inside the location of the kitchen door, leading investigating officers to believe he had been trying to pry the door open.

The house, located in the village of White Tail, northeast of Mescalero on the Mescalero Apache reservation, was completely destroyed.

Frederick Chee was born August 28, 1941 in Mescalero, the son of Monroe Chee and the former Gladys Tsonolthos. He is survived by his guardian, Rosalyn Naiche, White Tail, and two brothers, Marnyron Chee and Johnathon Chee, both of Mescalero.

Food, Clothes, Etc., Needed For Indians

Mrs. Virginia Klinekole, president of the Mescalero Apache Tribal Council, this week asked the Ruidoso News to issue an appeal in this area for clothes, food, household items and money for a large family of Apaches who lost everything they owned in the fire last Saturday morning which also took the life of a young Apache agricultural student. She said clothing for small children, for adult men and women, and articles of household furnishings, such as tables, chairs, beds, bedding, stoves, etc., were also needed. Gifts of food will also be welcomed.

Anything you may care to give can be left with Mrs. Eve Ball at her home in Palmer Gateway, Mrs. Klinekole said.

HEARING IS CALLED ON RIGHTS OF WAY SETTLEMENTS

A preliminary hearing on unsettled rights-of-way money on U. S. Highway 70 has been set for 10 a. m. Monday, Jan. 18, at the court house in Carrizozo, County Board of Commissioners Chairman J. Emmett Reese said he had been informed by the state highway department.

W. A. Hart was due to attend a meeting of the State Electrical Contracting Board in Albuquerque Thursday this week.

Mrs. Harry Whipple was in El Paso early this week on business.

The Weather

The weekly weather round-up will be found each week in the C. & L. Lumber & Supply Co. ad on the Sports Page (Page 4).

Stockholders Favor Increase In Bank Stock

Ruidoso State Bank stockholders in their annual meeting here Wednesday afternoon expressed approval of the board of directors' proposal to place an additional 350 shares of stock on the market late in 1960 to increase the bank's capital.

President of the bank Lake J. Frazier, who presided, and Executive Vice-President T. B. Hood each told of the board's discussion of the plan for several months, and reported both state and federal bank examiners had recommended an increase in capital. Hood said the bank's earnings would not provide the needed capital in as short a time as the increase would be needed here, due to the community's growth. Frazier said the stock would be offered on sale at book value of current stock, at about $400 per share. Current shares are worth more than 100% more than when they were originally purchased here six years ago. The stockholders expressed the desire to have the stock offered proportionately to present stockholders. With 650 shares now held, the present stockholders would get approximately one new share to each two shares now owned, it was proposed.

The stockholders in attendance all expressed aproval of the bank's operation and progress through a motion introduced by Frank Stewart of El Paso, a stockholder of that community who came here for the meeting.

Also discussed was need for expansion of the bank's present facilities in the next few years "to keep up with Ruidoso's growth." Enlarging of the present building, additional land purchases, installation of a drive-in window (or maybe two), and the possibility of a branch in a nearby community were all reported on as having been discussed in meetings of the board in recent months. Hood said negotiations were underway now to obtain additional land to permit expansion.

Board Re-elected

For the sixth straight year, the board of directors received unanimous re-election. The board consists of Frazier, Hood, C. A. Elland, Ralph Brown, L. W. Tucker, Ernest Blood and L. L. Butler.

All officers of the bank were re-elected in an executive meeting following the stockholders' gathering, with Frazier again chosen as president of the bank; Elland as chairman of the board; Hood as executive vice-president; Butler as vice-president; D. J. Sovell as cashier and Ed Wimberly, assistant cashier.

Hood's report to the stockholders, prepared in printed form, is given below:

The year 1959 was one of material accomplishment by your Ruidoso State Bank. Notable among the growth figures enjoyed for the year is an increase of $610,717.66 in the loan account. This increase reflects an exceedingly strong loan demand, and follows the trend that is being felt nation-wide, and is being shown in all of the Bank statements that have recently come to our attention. During 1959, 2981 loans for $4,180,143.45 were made, compared with 2746 loans for $3,333,767.40 in 1958. We feel that we have adequately met the community's legitimate credit needs. It may, however, become necessary for us to curtail our lending activities in some fields if strong demand continues without a commensurate increase in our deposit structure. We now have 74 mortgage loans, for $490,387.23 on our books, and it is in this field that it may become necessary for us to reduce our activity for a while.

Increases have also been realized in deposits ($368,037.85), and in undivided profits ($32,555.15). Book value of your stock now stands at $390.81 per share.

Your Ruidoso State Bank was originally organized as a community endeavor. Your Board of Directors and managing Officers have constantly borne this in mind in formulating your Bank's policies and carrying on its functions. The construction industry of the area has been materially assisted by our mortgage loan and property improvement loan activities, which have provided approximately $1,500,000.00 in construction and improvement funds during the past several years. Our appliance and consumer finance plans have provided a very decided impetus to the economy of the area. Your Bank has provided the Community with complete Banking services, including change-making, check-clearing, traveler's checks and safe deposit facilities. Service organizations and other civic endeavors have received the full support of your Bank, in contributions of both money and time of various officers and employees. Not the least of your Bank's contribution to the economy of the area has been the disbursement of salaries, ($194,706.61, total payroll in six years) and savings interest ($70,582.01 in six years) paid to local and area residents. Your Directors and managing Officers are fully aware of the responsibility resting on your Bank to provide the economic stimulus to the Community, and will continue to operate your Bank with this objective constantly in mind.

Each year your Bank has enjoyed a material increase over the previous year. We look forward to continuous progress for many years to come.

Respectfully submitted,

T. B. HOOD
Executive Vice-President

COMPARATIVE BALANCE SHEETS AND OPERATING RESULTS

RESOURCES	12-31-58	12-31-59	CHANGE
Cash & due from Banks	$ 585,629.67	$ 534,075.08	$(—51,553.99)
U. S. Gov't Obligations	1,412,575.57	1,217,032.34	(—195,543.23)
Municipal Bonds	183,962.71	231,874.37	47,911.66
Loans	1,433,806.75	2,044,524.41	610,717.66
Bank Premises, Furniture and Fixtures	42,032.13	39,154.51	(—2,877.62)
Other Real Estate	8,061.48	....	(—8,061.48)
Total Resources	$3,666,068.31	$4,066,661.31	$ 400,593.00
LIABILITIES & CAPITAL			
Demand Deposits	$2,266,360.98	$2,749,776.86	$ 483,415.88
Time Certificates	416,926.67	156,103.88	(—260,822.79)
Savings Accounts	760,908.20	906,352.96	145,444.76
Total Deposits	$3,444,195.85	$3,812,233.70	$ 368,037.85
Capital	65,000.00	65,000.00	....
Surplus	100,000.00	100,000.00	....
Undivided Profits	56,872.46	89,427.61	32,555.15
Total Capital Acounts	$ 221,872.46	$ 254,427.61	$ 32,555.15
Total Liabilities & Capital	3,666,068.31	$4,066,661.31	$ 400,593.00
Gross Revenue	$ 146,966.61	$ 205,090.44	$ 58,123.83
Operating Expenses:			
Salaries	$ 41,389.18	$ 47,353.84	$ 5,964.66
Interest Paid	19,469.47	27,073.34	7,603.87
Other Expenses	28,885.65	33,195.50	4,309.85
Net Operating Earnings	$ 57,222.31	$ 97,467.76	$ 40,245.45
Transferred to Reserves, Taxes, and other charges	$ 23,462.51	$ 35,266.78	$ 11,806.27
Net (Profit) or Loss on Bonds Sold	(13,667.83)	34,443.83	38,101.66
Total Deductions	$ 9,804.68	$ 50,712.61	$ 40,907.93
Net Profit	$ 47,417.63	$ 37,755.15	$ (—9,662.48)
Dividends Paid	4,550.00	5,200.00	650.00
Net Addition to Capital Accounts	$ 42,867.63	$ 32,555.15	$(—10,312.48)

Dog Poisoner Is Threat To Children

Several residents of the Ruidoso Valley are up in arms over a series of dog and cat poisonings that have occurred in the last several weeks. Family pets and valuable animals have been included in the casualty list.

Dogs tied in the owners' yards have been poisoned. In another case, a crippled dog, kept in the home ordinarily, was let out for only a few minutes and the pet ate some poison it found near the home's rear door.

A. Soto, one of several residents of the area between Glencoe and San Patricio who has lost a dog, said he was afraid the manner the dog poisoner was following, of indiscriminately tossing poison food near homes, might lead to the death of a child.

He indicated some of the Valley residents were of a mind to offer a substantial reward for the apprehension of the poisoner. He said, however, there were some in the area who thought they knew who the person was and that it might be the matter would be solved shortly. "A plan is underfoot now to trap the person under suspect," he declared.

—BULLETIN!—

Picked for All-State Band to be held in Albuquerque Jan. 28-29-30 from the local school band are Lana Vance, clarinet; Jerry Currie, trombone, and Vic Sharp, bass horn. LeRoy Gooch, band director said he had been informed Thursday.

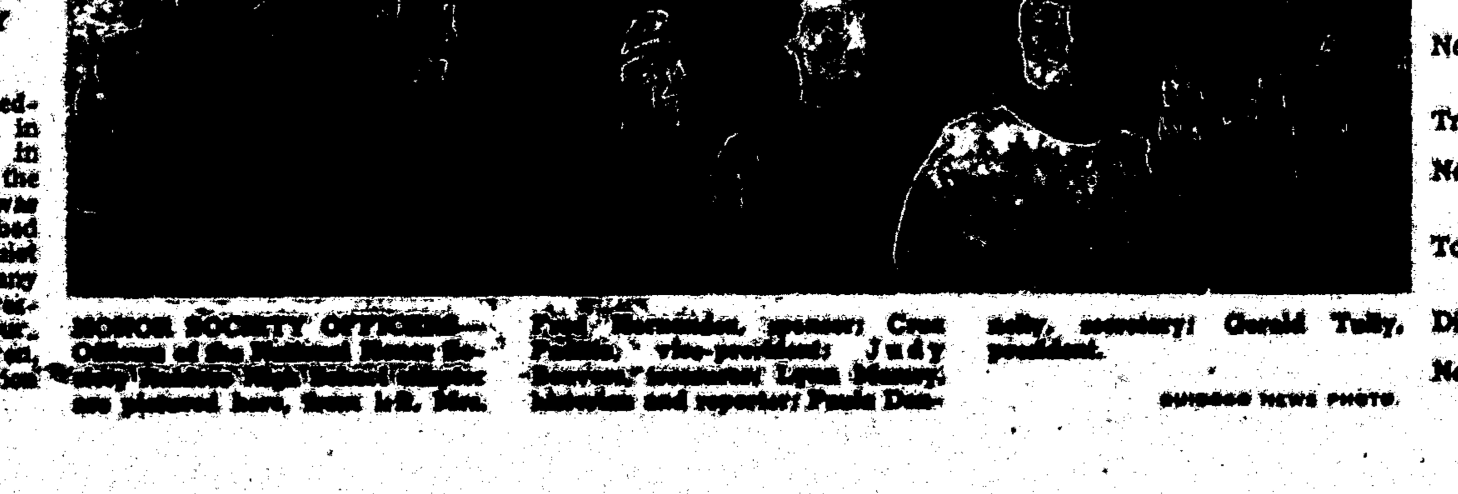

HONOR SOCIETY OFFICERS— Officers of the National Honor Society [illegible] are pictured here, from left, Mrs. [illegible], sponsor; Cruz [illegible], vice-president; Judy [illegible], treasurer; Lynn [illegible], historian and reporter; Paula Donnelly, secretary; Gerald Tully, president.

RUIDOSO NEWS PHOTO.

POLAROID YES

CAMERAS-FILM ACCESSORIES

We have the new 3,000 Speed Film for taking pictures WITHOUT FLASH BULBS— We have the new Wink Lite that saves you 14c on every flash shot—We have the new Photoelectric Shutter, for automatically correct exposure—We have the Print Copier for making duplicates of your best pictures on the spot or at any time—and of course We have the Complete Line of Polaroid Film.

CARMON PHILLIPS

OLD MILL

Gifts — Cameras — Film — Books — Recorders

Complete Watch & Jewelry REPAIR SERVICE

Watches Reconditioned — Crystals — Bands — Rings Sized, Etc.
All Work Unconditionally Guaranteed 6 Months

Ruidoso P-TA To Meet Thursday Evening

Ruidoso Parent-Teacher Association will meet Thursday evening, Jan. 21, at the cafeteria in the Elementary School at 7:30 p. m. for the regular monthly business meeting, it has been announced.

Episcopal Church Group Will Meet Tuesday, Jan. 19

The Women's Auxiliary of the Episcopal Church will meet Tuesday, Jan. 19, at 7:30 p. m. The place has not been decided on yet, but the members will be contacted by phone. Mrs. Charles Martin is president, Mrs. L. W. Barber, vice-president, and Mrs. Tom Holbert is secretary-treasurer. An outline of the program for this year will be presented for the approval of the Auxiliary.

Methodist Church To Make Plans For Future Building

The official Board of the Community Methodist Church in its regular meeting Sunday evening elected a Planning Commission. Those elected were: Jack Kannady, Terry Easter and Dr. W. D. Horton.

Robert Pearson and C. C. Billingslea were named to serve on an Advisory Committee. They are to work on tentative plans to present to the Official Board at its next regular meeting the first Sunday in February, on building for the future. There were 20 members present and the pastor, the Rev. C. Edward Ditterline.

Methodist Group Meets At Cafeteria To Study Africa

The Woman's Society for Christian Service of the Community Methodist Church met Wednesday, Jan. 6, at the Cafeteria with Mrs. Edith Johnson as hostess. Mrs. Robert Pearson gave the program which was "The Christian Woman in Africa." The devotional was given by Mrs. Ike Kennedy and eight members were present.

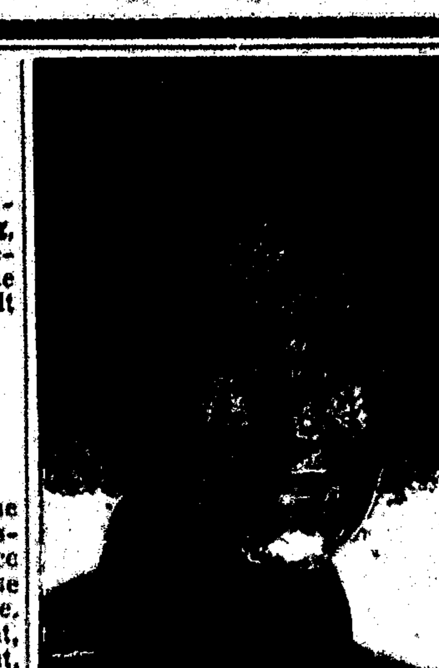

MISS DIXIE LEE CAPPS

Engagement Of Local Couple Announced

Mr. and Mrs. J. C. Capps are announcing the engagement and approaching marriage of their daughter, Dixie Lee, to Roger H. Pope, son of Mr. and Mrs. Harold Pope of Ruidoso Downs, N. M.

The wedding will take place March 5 in the Presbyterian Church here with Rev. C. Edward Ditterline, pastor of Community Methodist Church, officiating.

Miss Capps was graduated from Ruidoso High School and she attended the University of New Mexico and New Mexico State University and recently completed a course at McCalley's School of Business in Albuquerque.

Mr. Pope attended school in Carrizozo and was graduated from Ruidoso High School. He attended New Mexico State University and is presently employed by the Forestry Service in Ruidoso.

Local Couple's Grandson Chosen To Play In Band

Douglass Dwight Simpson, 15, of Brownfield, Tex., grandson of Mr. and Mrs. O. L. Oldham of Ruidoso Downs, was selected to perform on the All-State band at the meeting of the Texas Music Educators Association Feb. 5-6 in Austin, Tex.

Young Simpson, who is a sophomore in the Brownfield High School, is at present a member of a band, which has a regular spot on a radio every Saturday afternoon.

O. E. S., Masons Have Joint Installation At Tularosa

On Dec. 28 at a joint installation, Mrs. Ruby Gene Lackey was installed as Worthy Matron of Tularosa Chapter No. 48, Tularosa, and Joy B. Bailey was installed as Worshipful Master of the Masonic Lodge, No. 49.

Other elective officers in the O. E. S. were Leaden Posey, Worthy Patron; Faye Turner, Associate Matron; Ed Sanders, Associate Patron; Ada Norton, Secretary; Ina Ruth Gilliland, Treasurer; Norene Posey, Conductress; Lola Tucker, Associate Conductress.

Following installation a social hour was enjoyed around a refreshment table carrying out the Worthy Matron's theme for her year. Table decorations were avocado green and spice brown runners on a white lace cloth, the center piece featuring her flowers, lily-of-the-valley with spice brown candles in white candelabrum.

Refreshments of hot punch and coffee with cake and sandwiches were served guests from Alamogordo, Ruidoso, Colorado, California and Tularosa.

Mrs. Ed Sanders Honored At Afternoon Coffee

Mrs. R. H. Anderson entertained with a coffee Wednesday afternoon, Jan. 6, at her home to honor Mrs. Ed Sanders who had a birthday on that day. Friends of Mrs. Sanders and members of the china painting group attended. Helping with the serving of refreshments was Mrs. O. C. Shields and those attending besides the honoree were Mrs. Jack Kannady, Mrs. R. O. White, Mrs. R. K. Knox, Mrs. Verna Haynes, Mrs. Joe McLaurin, Mrs. Art Ray and Mrs. Melvin Knox.

ISSUED MARRIAGE LICENSE

Nadine M. Benavidez, 19, Hondo, and Leo Pineda, 24, Picacho, were issued a marriage license recently by the Lincoln County Clerk.

Transfer your savings to Ruidoso State Bank before Jan. 15, 1960, without loss of interest. Your savings earn 3% compounded quarterly

State President Of B&PW Clubs To Be Here Jan. 18

Mrs. Emily K. Lovell of Alamogordo, state president of the Business & Professional Women's Clubs, is to be here for the next regular meeting of the Ruidoso B. & P. W. Club at 7:30 p. m. at the Cafeteria in downtown Ruidoso, it has been announced.

With her will be at least one committee member planning the state convention program, it was reported.

$4,000 Budget Is Adopted For '60 By Episcopal Church

Twenty-five persons attended the annual dinner meeting of Holy Mount Episcopal Church Sunday noon and afternoon at Carrizo Lodge. The group voted to accept a proposed budget of $4,000.00 for 1960.

Reports were given by the minister, the Rev. William R. Brown, on the growth of the parish in 1959; by Pat Lamb on activities of the acolytes; by Warden Charles Culver on progress within the church, on which he remarked "our church took a big step forward with the revival of a Sunday School in 1959"; Mrs. Carl Longabaugh, who told of work of the altar guild; H. H. Shier, reporting on lay readers' availability to assist in any way in work of the church; Mrs. J. V. Hobbie, who reported of work in the primary class of the Sunday School, and Mrs. Gerald Tully, who gave a financial report from the Episcopal Churchwomen. The church treasurer, Vic Lamb, gave a report of church finances for 1959, and offered the proposed budget.

Dr. J. Paul Reynolds and H. H. Shier were named delegates to the annual Diocese convention to be held in April, with Lamb and James Tully named as alternates.

IN NAVY NURSE CORPS

Freddy Byers, daughter of Mr. and Mrs. C. W. Byers of Ruidoso, and who has been employed more than a year in the local hospital, left last week-end for Maryland to enter Navy nurses training. Her father once served as city policeman here and her parents operated a fruit and produce store known as The Apple House.

Square Dance Held At Carrizo Lodge Saturday Night

The regular monthly square dance was held at Carrizo Lodge Saturday, Jan. 9, with a large group of dancers taking part. Towns represented were Tularosa, Alamogordo, Ruidoso Valley and Ruidoso. This dance had previously been cancelled, but when a group occupying the Lodge left earlier than expected, the various square dance groups were contacted by phone, the Herb Greggersons, owners, reported.

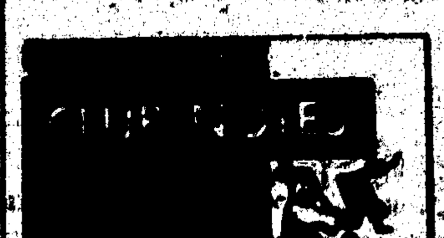

The Ruidoso DeMolay Chapter meets on the second and fourth Monday of each month.

Rainbow Girls Assembly meets each first and third Thursday, 7:30 p. m., in O. E. S. hall in Palmer Gateway.

Robert J. Hagee Post of the American Legion meets each third Thursday night in American Legion hall, downtown Ruidoso.

The Presbyterian Women of the Church meet each second Tuesday of the month, at 2:30 p. m., place to be announced later.

Ruidoso Parent-Teacher Association meets each third Thursday of the month at 7:30 p. m. at the Cafeteria of the Elementary School.

The Women's Auxiliary of the Episcopal Church meets every third Tuesday of the month at 7:30 p. m., place to be announced.

Ruidoso Business and Professional Women's Club meets every third Monday night of each month, place to be announced later.

Rotary luncheon every Tuesday at O. E. S. chapter home.

Woman's Society for Christian Service meets each first Wednesday of the month at 7:30 p. m., place to be announced.

The Christian Women's Fellowship of the First Christian Church meets on the first Monday of each month for business and study at the Church at 7:30 p. m.

American Legion Auxiliary regular meeting 2:30 p. m. each first Thursday of the month, and in a joint supper meeting the evening of each first Saturday of the month.

Lions supper every Tuesday night, Carrizo Lodge.

Ruidoso Lodge U. D. meets each first Monday in O. E. S. Hall, 7:30 p. m. James Ramey, W. M. H. H. Shier, Secretary.

RUIDOSO B. P. O. E. NO. 2086 Meets each second & 4th Monday in Stout Building, Ruidoso Downs.
J. P. Smith, E. R.
Wayne Wantiez, Sec'y.

Ruidoso Chapter No. 66, Order of the Eastern Star, meets the second Tuesday of every month, 8:00 p. m., Eastern Star building, Gateway. Visiting members welcome.

B. P. O. Does meet each 2nd and 4th Thursdays, 7:30 p. m. in Stout Building, Ruidoso Downs.

L. D. S. Ruidoso Relief Society meets each Monday afternoon at 3 p. m. at the L. P. Haist home. Everybody welcome.

Ruidoso Woman's Club meets each second Wednesday at Ruidoso Woman's Club building at 2:30 p. m., except on luncheon meeting dates when the telephone committee will advise.

Girl Scout mothers and others interested meet the first Tuesday of each month, place to be announced.

Troop No. 4 Girl Scouts (7th and 8th graders) meet each Monday at home of Mrs. James Lackey, Palmer Gateway.

Troop No. 9 Girl Scouts meet each first and third Wednesday at the home of Mrs. Herman Reynolds, Hollywood.

Luncheon and games every Monday starting 12:30 noon at Ruidoso Woman's Club building for members, local non-members and visitors in Ruidoso.

GLENCOE NEWS

Jim Tully of Glencoe and Bill Shreosngost of Hondo were among Lincoln County apple growers who were to attend a meeting of the New Mexico Apple Council in Las Cruces at State University this mid-week.

Bruce Griffith said this week "We may leave Friday for a visit in Old Mexico."

Coe McGuire Honored On Birthday

Coe McGuire, daughter of Mr. and Mrs. Ralph McGuire, was honored on her 11th birthday with a party Friday, Jan. 8, after school hours. The guests were Sharon Alvis, Mary Ellen Gardenhire, Monique Vanderstok, Joanna Hawkins, Quenda Shultz, Jane Cochran and the honoree. The girls enjoyed bowling at Holiday Bowl immediately after school, and later were served refreshments at the McGuire home.

Lackeys Entertain With Dance For Youngsters

Mr. and Mrs. James Lackey entertained with a dance on Saturday, Jan. 9, at their home in Palmer Gateway, in honor of Richard Cavenger, who is a guest of Mrs. Bob Langford of Ruidoso Downs. Those attending the dance were: Marie Rawlinson, Mary Dell Posey, Jeanette Romaine, Wendy Lamb, Sandy Jones, Barbara Kruse, Linda Cantrell, Joann Filleman, Johnanna Beavers, Lynn Medlin, Celia Cranfill, Joyce Lackey, Amos Hale, Mike Buckner, Pat Bell, Tommy Armstrong, James Beall and Cliff Watley. Refreshments of cake and punch were served during the evening.

Presbyterian Women Meeting Held At Van Dyke Home

The Presbyterian Women of the Church met at the home of Mrs. Paul S. Van Dyke Tuesday afternoon, Jan. 12. Plans for this year's program were completed. Mrs. Jack Little was appointed to fill the vacancy as vice-president and Mrs. J. H. Littlefield was appointed chairman of World Missions.

Mrs. Van Dyke gave a Bible study on "Christ the Unifying Center." During the fellowship hour, the hostess served refreshments to the 10 members present.

The Family Fellowship night scheduled for Wednesday, Jan. 20, has been postponed until Wednesday, Jan. 27.

Understanding Art Program Given At Xi Psi Meeting

Xi Psi chapter of Beta Sigma Phi met at the home of Mrs. Dan D. Swearingin Monday night, Jan. 11. During the business meeting the chapter decided to contribute to the Tri-Community Fund. The program was given by Mrs. Ed Wimberly and was on "Understanding Art." After the program, delicious refreshments were served by the hostess. There were 13 in attendance.

Ruidoso B. P. O. Does Hold Installation Thursday Evening

The B. P. O. Does Drove No. 152 had installation of officers Thursday, Jan. 7, at Martin's Dine and Dance at 7:30 p. m. Those installed were: Mrs. Martin Grindstaff, President; Mrs. Fred Richardson, First Counselor; Mrs. Lloyd Coe, Senior Counselor; Mrs. Joe Maloy, Junior Counselor; Mrs. W. E. Campbell, Attend- Locke, Color Bearer to the President; Locke, Color eBarer to the President; Mrs. Bill Moore, Attendant to First Counselor; Mrs. Bob Fairless, Color Bearer to First Counselor; Mrs. L. V. McDonald, Attendant to Senior Counselor; Mrs. Morris Redmann, Color Bearer to Senior Counselor; Mrs. W. C. Waltrip, Attendant to Junior Counselor; Mrs. Joe Reinhardt, Color Bearer to Junior Counselor; Mrs. Bill Blakely, Chaplain; Mrs. Bob Carter, Musician.

Conducting the installation were Mrs. J. D. Locke, Deputy Supreme President, and Miss Nancy McIntosh, Deputy Supreme Conductress of Drove No. 153, Roswell, New Mexico.

O. E. S. Installation Held Saturday Night

The installation of officers for Ruidoso Chapter No. 66 of the Order of the Eastern Star in Ruidoso was held Saturday evening, Jan. 9, at the O. E. S. Hall. The following were installed as officers for 1960: Mrs. Claud Miller, Worthy Matron; Claud Miller, Worthy Patron; Mrs. George H. Stoneman, Associate Matron; J. F. Gable, Associate Patron; Secretary, Mrs. R. K. Knox; Mrs. O. A. Luallin, Treasurer; Mrs. H. H. Shier, Conductress; Miss Mary Goebel, Associate Conductress; Mrs. Ralph Bonnell, Chaplain; Mrs. W. E. Minsey, Marshall; Mrs. Elde Williams, Organist; Mrs. Gladys Nocker, Adah; Mrs. Lee Lawing, Ruth; Mrs. Herbert L. Traylor, Ester; Mrs. J. F. Gable, Martha; Mrs. Edith Lilla, Electa; A. B. Harris, Warder, and Charles Culver, Sentinel.

The installing officer was Mrs. Morrison Qualtrough assisted by Bernard Rooney, Mrs. B. W. Russell, Mrs. John Hawkins, Mrs. A. B. Harris, Mrs. Joe McLaurin and Mrs. Bernard Rooney.

After the installation refreshments were served by Mrs. Joe McLaurin, Mrs. George Stoneman, Mrs. H. H. Shier, Miss Mary Goebel and Mrs. Edna Schierenberg.

The next regular meeting will be Thursday, Jan. 14, at 8 p. m. at the O. E. S. Hall in Palmer Gateway.

Letter to the Editor

A TRIBUTE FROM A FRIEND

When Charles Bonnell, Sr., passed into the life beyond a few days ago, God called one of His choicest spirits. His life in this community was a lesson to us all and in his passing we lose a beloved citizen.

There are some whom we admire, some whom we respect, some whom we revere and others whom we love. To know Charles Bonnell was to love him. He possessed an open, genial, cooperative spirit and was by nature a gentleman.

He was a loyal citizen and went into all the business projects that were started to help his community. A man whose word was as good as his bond. Today when one can have said of him that his word is as good as his bond speaks volumes because such men are few and far between. The world needs today more than anything else, men who have proper regard for their obligations to God and to their fellow men; to their country. Long ago a man's word was as good as his bond. Later men had to be tied up with instruments of writing, still later these instruments were mere scraps of paper, and now the world is topsy-turvy as a result of truaw.

Very few people are worthy of trust. Therefore, to hear such remarks about my friend has prompted these lines, hoping that many will emulate the life and principles of this man.

Charles Bonnell was loyal to the interest of his Church and strong in his advocacy of it and because of a certain dignity of character there was force in what he said.

No one ever has the place in our affections of those whom death has taken from us and, likewise in our community these losses are never fully compensated. It is for those of us who remain to honor his memory and replace the loss to society as a whole and to our community in particular, insofar as possible, by appropriating to ourselves those qualities which were characteristic of him.

Signed, J. D. Close

Phi Chapter Meets At Samelson Home Monday Night

"How is Your Conversation?" was the title of the program given at the meeting of Phi chapter of Beta Sigma Phi Monday, Jan. 11, at the home of Mrs. Oscar Samelson. Those appearing on the program were: Mrs. C. L. Wright, Miss Mary Goebel, Mrs. Pat Valliant and Mrs. John Thompson. Refreshments of cheese dips, cake and coffee were served by the hostess and co-hostess, Mrs. Claude Whitlock.

MINISTERS MEET

Ruidoso's Ministerial Association held its regular first Wednesday of the month luncheon last week in Jack's Waffle Shop at Hollywood.

"SOME BARGAINS DEAR BOUGHT"
*(Author's Name Below)

To look for a bargain is understandable, but to try to buy prescriptions at cut prices is unwise. Cut prices can only be offered because of large purchases, or to get rid of slow moving merchandise.

Medicines cannot be safely bought in large quantities because they must be fresh and potent when you take them. Slow moving medicines that have lost their freshness cannot be sold. We discard them.

We price our prescriptions according to a schedule that is based on the exact cost plus the necessary fair profit we must have to operate a good prescription pharmacy. Using this method, we have no reason to give you anything but exactly what your physician specifies.

YOUR PHYSICIAN
CAN PHONE
OL 7-2286
WHEN YOU NEED
A MEDICINE

Pick up your prescription if shopping near us.

A good many people entrust us with the responsibility of filling their prescriptions. May we compound yours?

*Quotation by John Davies (1611)
Copyright 1956 (5W1)

—CLOSED SUNDAYS—

BAKER PHARMACY
POST OFFICE BLOCK
RUIDOSO, NEW MEXICO

"One Block West of the Postoffice and Just As Reliable"

Muddy Weather Bargains

Ladies' Hand Bags —1/3 OFF

Ladies' Belts (leather & metal) 1/3 OFF
Ladies' & Gents' Bill Folds and Matching Sets — 1/3 OFF
Offer Ends Midnight, January 23d
Trade at home ... Save at Home

Whitlock's

Watch this space for our SALE

Starting Friday, Jan. 22

Olma's

Self-Serve Gro. & Mkt.

FRIDAY AND SATURDAY SPECIALS

— FRESH MEATS —

Peyton's USDA Chuck Roast — Pound 39¢
Peyton's USDA Rib Steak — Pound 69¢
Peyton's USDA Sirloin Steak — Pound 79¢
Peyton's USDA T-Bone — Pound 79¢
Lean SLAB BACON . . . lb. 35¢
PORK LIVER . . . . . lb. 19¢

— FROZEN FOODS —

FISH STICKS . . . 8 oz. 39¢
Ashleys MEXICAN DINNERRS . . 49¢
Stokley's 10 oz. GREEN BEANS . . . . . . 21¢

DOUBLE FRONTIER STAMPS Wednesday

— PRODUCE —

Firm Heads CABBAGE . . lb. 6¢
PEARS . . . . . . lb. 17¢
GREEN ONIONS . . bunch 5¢

— CANNED GOODS —

Hunt's 46 oz. TOMATO JUICE . . . . 25¢
Del Monte 303 SPINACH . . . . . . 2 for 25¢
Kimbell's 46 oz. ORANGE JUICE . . . . . 35¢
Kounty Kist 12 oz. CORN—Whole Kernel . 2 for 25¢
Kimbell's 303 APPLE SAUCE . . . 2 for 29¢
Kounty Kist 303 PEAS . . . . 2 for 33¢
Diamond VIENNA SAUSAGE . 3 for 25¢

— MISCELLANEOUS —

400 Count KLEENEX 27¢
Friskies DOG FOOD . 2 for 29¢

LOU'S Beauty Shop

Complete Beauty Service
Phone 7-3905
Gateway Area
One Block North of Gateway Food Mkt.
REVLON PRODUCTS
No Increase In Prices

QUESTION—

Don't You Need A NEW JACKET?
* * *
For This Weather
Try Our New
BOOT SHOES

Rome Beauty Apples

Large, Crisp, Delicious Flavor for eating or for pies. — Cherokee Orchard, E. R. Paisst, Highway 70, Hollywood, N. M. 28-4c

WE ARE OPEN EVERY DAY

The Year Around

Beautiful hand tooled leather Purses priced from 98c to $26.40
Navajo Rugs in all sizes priced from $4.95 to $900.00
Also—China—Brass—Nambe Ware—Cactus Lamps—Western Wear

BOWLIN'S RUNNING INDIAN

On U. S. Highway 70

VILLAGE SHOPPING CENTER

Ruidoso Downs — We Serve to Serve Again
WE GIVE FRONTIER STAMPS

CANNED BISCUITS, 2 for 27c
PEYTON'S BACON, 2 Lbs. 79c
BEEF RIBS, Lb. 39c
MERRITT'S SLICED BACON, Lb. . . 39c
PORK & BEANS, HOMINY
BLACK-EYE PEAS WITH BACON
KIDNEY BEANS, EARLY JUNE PEAS
10 303 Size Cans $1.00
RANCH STYLE COFFEE, Lb. . . . 59c
WESTERN SHIRTS, 1/3 OFF
OVERSHOES, 4 Buckle, Pair . . . $6.95

We Give S.&H. Green Stamps—We Give S.&H. Green Stamps We Give S.&H. Green Stamps—We Give S.&H. Green Stamps We Give S.&H. Green Stamps—We Give S.&H. Green Stamps We Give S.&H. Green Stamps

Tuesday "DOUBLE STAMP" Day
All "CASH" Sales $2.50 or More

Chill Ripe Frozen
Brussels Sprouts . 5 pkgs. $1.00

NatuRipe Frozen
STRAWBERRIES . . . 2 for 49¢

Stokley Frozen
GREEN PEAS . . . . . . Package 20¢

PRICE'S FREEZE ½ Gallon 55¢

★ ★ ★

No. 1 Russett
POUATOES 10 Lb. Bag 59c

5 Lb. Bag
GRAPEFRUIT . . . . . . Bag 33¢

ORANGES—5 Lb. Bag . . ea. 33¢

Large Size
AVOCADOS . . . 4 for 25¢

Waldorf
TISSUE—4 Pack . . . Each 39¢

Mead's Fine
Biscuits, 3 for 25¢

Supreme 5-3/4 oz.
BARBECUE SNAX . . . Box 29¢

14 oz. Snyders
CATSUP . . . . Each 19¢

KLEENEX—400 Size . . . ea. 29¢

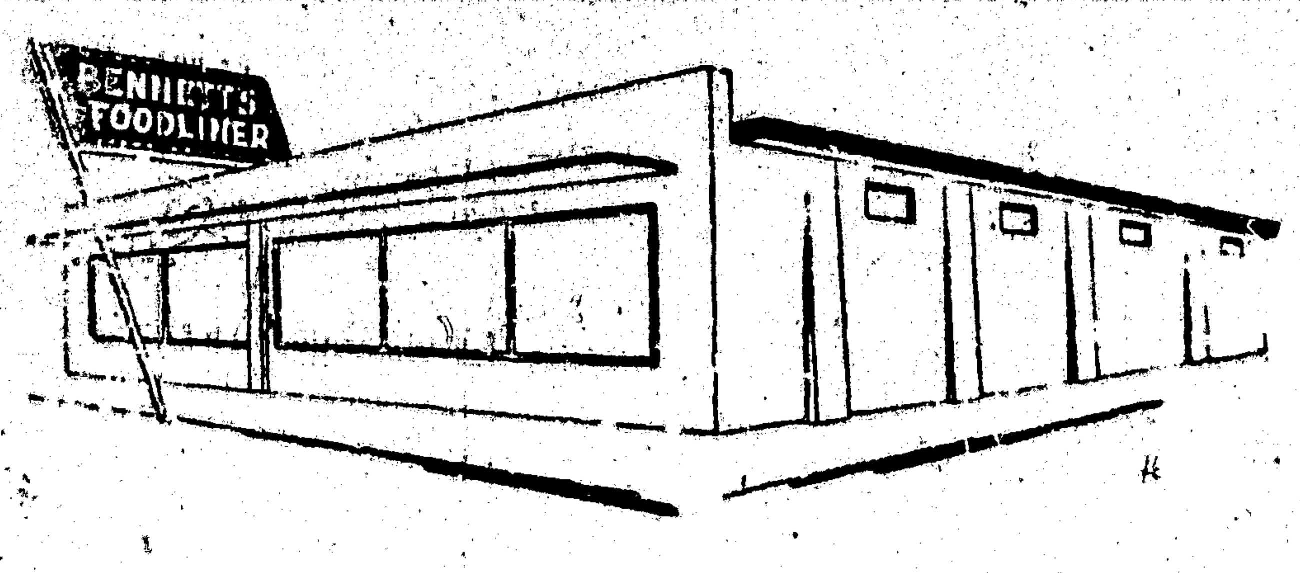

FRIDAY AND SATURDAY SPECIALS

Bennett's Foodliner

Phone CL 7-3115—Mechem Drive, Plenty of Parking Space—Ruidoso, N.M.

We Give S.&H. Green Stamps

USDA Inspected
FRYERS Pound .33

Center Cut
PORK CHOPS Pound 49¢

Small, Lean
SPARE RIBS . . . . . . Pound 39¢

PORK ROAST—Lean . lb. 39¢

SALT PORK or
SMOKED SQUARES . . . Pound 23¢

CrispRite
Bacon Pound 35c

★ ★ ★

Monarch
COFFEE Pound 63c

COFFEE—Yacht Club . . lb. 59¢

Yacht Club—6½ Tin
TUNA . . . . . . ea. 29¢

We Give S.&H. Green Stamps—We Give S.&H. Green Stamps We Give S.&H. Green Stamps—We Give S.&H. Green Stamps We Give S.&H. Green Stamps—We Give S.&H. Green Stamps

Canyon Echoes . . .

Mrs. Joe McLaurin is leaving Sunday, Jan. 17, to spend about six weeks visiting her sister, Mrs. Hattie McLaurin in Lamesa, Tex., and her son, J. W. McLaurin at O'Donnell, Tex.

Mr. and Mrs. M. E. Winans left Sunday, Jan. 10, for Klamath Falls, Oregon, to visit a nephew, Ronnie Comfort, who is in the Army and stationed there.

Mrs. Jack Kiker and her children from Albuquerque visited her parents, Mr. and Mrs. M. E. Winans, last week-end.

Week-end guests in the home of Mr. and Mrs. Floyd Murry, was a honeymooning couple, Mr. and Mrs. Dale Scott from Hobbs.

Visiting Mr. and Mrs. H. M. Thorn this week is their granddaughter, Miss Marsha Lee Rasbale of Albuquerque.

H. M. Thorn was ill in bed last week but is up and around again now and feeling much better.

Mrs. Leonard McCutcheon and children from Artesia are visiting her parents, Mr. and Mrs. Tull Stansell of Ruidoso Downs.

Mr. and Mrs. Paul Douglass are leaving Thursday, Jan. 14, for Abilene, Tex., on a business and pleasure trip.

Mrs. R. H. Huddleston from Hillsboro, Tex., visited her daughter and family here, Mr. and Mrs. Abe Martin. She also visited her son, Dale Huddleston in Artesia, who was burned recently in an oil well fire there.

Mrs. Barney Douglass of Roswell, daughter-in-law of Mr. and Mrs. Paul Douglass of this city, who has been seriously ill in the hospital in Albuquerque, is now recovering rapidly and will return to her home in Roswell this week.

Dan Swearingin attended a meeting of the State Board of Realtors in Albuquerque last week-end.

C. A. Elland, Lamesa, was here this week to attend the stockholders' meeting of Ruidoso State Bank.

H. H. Shier was confined to bed a few days last week due to a severe cold.

Mrs. Emma Redmann was confined to her home with a severe cold last week-end.

Beatrice Nunez, Picacho, was admitted Jan. 5 as a patient to St. Mary's hospital in Roswell.

Note from Mrs. Ethel Britton asks us to change her paper from Las Cruces to Parker, Ariz., where she is visiting Mrs. Insall.

Friends of hers will be glad to hear that Mrs. Grace Sutton is well and enjoying her work at Reserve, N. M. She is nursing in the hospital there.

Mrs. Raymond Buckner and son, Mike, and Mrs. Vic Lamb and son, Pat, were in Alamogordo Saturday on business.

G. B. Waltrip was in Levelland last week-end on business.

Mrs. Edith Lilla has resigned her position at Ft. Stanton hospital and is now back in Ruidoso. She formerly drove to and from work there.

Mrs. Lucille Vaughn of Plainview, Tex., was accompanied here by members of her family and several friends for a visit during the holidays. Her husband, the late Ben Vaughn, once was a partner in operation of the Ruidoso News.

Friends report Mrs. T. B. Hood is up and about again after a bout with the flu for several days earlier this month.

Mrs. Verna Haynes left Tuesday this week for California, where she will attend the California Gift Show in Los Angeles and buy merchandise for her shop, The Treasure Chest.

Mrs. A. F. Fillers who has been visiting her son and family, Mr. and Mrs. Harry Fillers of Furry's Cafe, left Tuesday for Roswell where she was to take the train for her home in Dallas.

Mrs. G. B. Waltrip was confined to her home with the flu this week.

Mr. and Mrs. Carl Green returned to Ruidoso Friday, Jan. 8, after visiting Mrs. Green's mother, Mrs. W. E. Henry in Wenatchee, Wash., and Mr. Green's son, Francis Green in Springfield, Oregon.

Mr. and Mrs. Joe Maloy are leaving on Jan. 20 for California, where they will board the U. S. S. Lurline for Hawaii. They will spend three weeks there and will return on the U. S. S. Matson. From California Mrs. Maloy will fly to Abilene, Tex., to visit her mother, Mrs. Juanita Frost, and Maloy will visit friends in Los Angeles.

Visiting the James Lackeys this week was Lackey's brother, John D. Lackey from Morton, Tex.

Mr. and Mrs. Lester Hitchens are having as their house guests, Mr. and Mrs. John A. Hitchens, who have just returned from a two years' stay in Ceylon, India. Before that they were living in Tailand, Bankok. John and Lester Hitchens are brothers and their wives are sisters.

Mr. and Mrs. Cecil Jennings of Pecos, Tex., were week-end guests of Mr. and Mrs. Jesse Perteet.

Mr. and Mrs. Ralph Brown flew to Dallas Monday, Jan. 11, to see Mrs. Brown's mother who is ill in the hospital there.

Transfer your savings to Ruidoso State Bank before Jan. 15, 1960, without loss of interest. Your savings earn 3%, compounded quarterly now.

At the Hospital

Visiting hours: 2 to 4 p. m.; 6 to 8 p. m.

Admitted as patients in the last several days at Ruidoso-Hondo Valley General Hospital in Ruidoso have been:

Prospero Gonzales, San Patricio; Mrs. Sara Salazar, Lincoln; Anastacio Salcido, Hondo; George Kembrell, Albuquerque; Mrs. Marie Marrujo and Jess Gilliland, Tularosa; Roy Padgett, El Paso; Cipple Ann Gillihan, Alamogordo; Mrs. Louise Doll, Ruidoso.

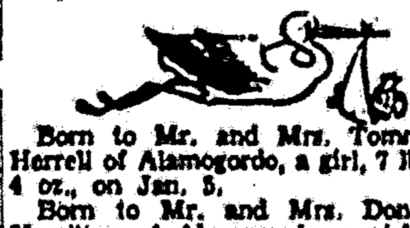

Born to Mr. and Mrs. Tommie Herrell of Alamogordo, a girl, 7 lbs., 4 oz., on Jan. 5.

Born to Mr. and Mrs. Donald Hamilton of Alamogordo, a girl, 4 lbs., 3 oz., on Jan. 7.

Born to Mr. and Mrs. Robert Childress of Alamogordo, a boy, 7 lbs., 2 oz., on Jan. 7.

Born to Mr. and Mrs. Lucio Zamora of Picacho, a boy, 6 lbs., 7½ oz., on Jan. 11.

Junior High and Elementary Notes

Fifth Grade—Mrs. Hawkins

Reporters: Johnnie Armstrong, Susan Tadlock.

The following made 100 in spelling: Johnnie Armstrong, Silverio Candelaria, Billy Garrett, Gerald Miller, Terry Walsh, Roberta Lawing, Diane Miller, Sherri Morrison, Nancy Steele, Susan Tadlock, Sharon Wilson, Minnie Zinn and Patricia Keith.

Lester Hopkins went to the Rose Bowl game for New Year's. The following have birthdays this month: Barry Wilson, Susan Tadlock, Tony Sharp and Lester Hopkins.

BRIDGE LESSONS

The Ruidoso Woman's Club will sponsor bridge lessons in Goren Point count for beginners. Anyone interested can register at the Record Shop.

The lessons will be held at the Woman's Club building.

Acquire real estate "today." Keep it, it will keep you tomorrow. Allied Realty, Pho. CL 7-3666.

What's Cookin' at Wattie's?

Lots of water everywhere after the snow and showers—we ought to make some profit out of our stew and our soup—plenty of free water to stretch 'em. Have you been to see us lately?—Why not?

WATTIE'S CHAT 'N' CHEW

IF IT'S ELECTRICAL
See
HART ELECTRIC
DEPENDABLE REASONABLE

HOT POINT APPLIANCES

Buy Them on Easy Terms
Phone CL 7-3675

MIGHTY POPULAR

Ruidoso Women Who Have Bought and Are Using the Beautiful New
SUNBEAM VACUUM CLEANER
Are Its Biggest Boosters. They Say It's SUPER!

It is light weight, is free wheeling, and is the most powerful vacuum cleaner on the market today! Ask about it.

Buckner's
Inc.
GIFTS — APPLIANCES

With Today's Gasoline You're Driving A Bargain!

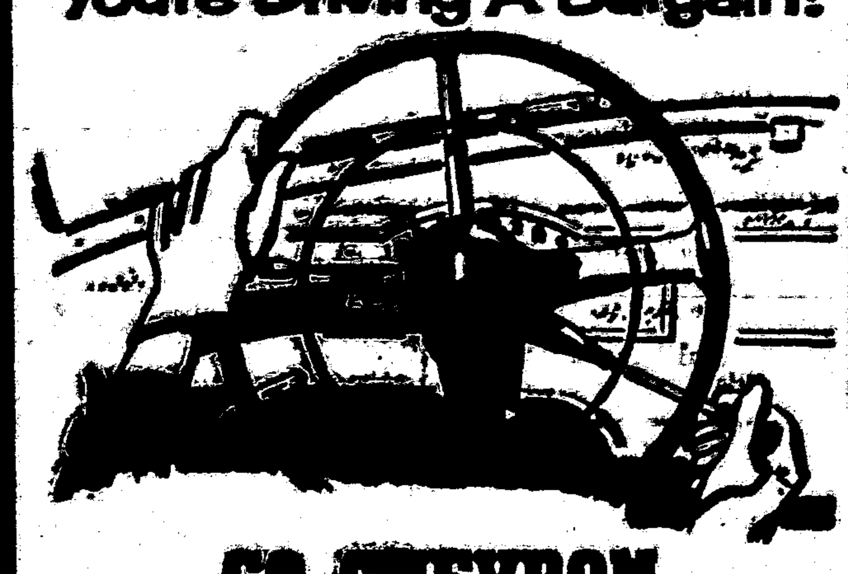

GO CHEVRON
For Trouble Free Motoring!
—and for the Best in Accessories
TIRES-TUBES-BATTERIES
Washing & Greasing
We Appreciate Your Fine Trade in the Old Year.
—AND WANT TO SERVE YOU
MORE IN 1960
Max Oliver Chevron Station
Ruidoso Downs — U. S. Highway 70
Pho. EX 8-4295
Washing — Greasing — Flat Fixing
Our Specialties

Sickroom Needs
For
Cold Weather Ills
ANTIHISTAMINES
COUGH SYRUPS
HOT WATER BAGS
HEATING PADS
VAPORIZERS
THROAT LOZENGES
VITAMINS
CHEST RUBS
NASAL SPRAYS

Cook's
Proprietary
& Sundries
On the Corner East of the Bank

STORE FIXTURES
Modern and Stylish
CUSTOM MADE FURNITURE
GATEWAY MILL
Custom-Built
Cabinets, Fixtures, Mill Work
AMROCK HARDWARE —
Gateway On Main Road
Phone CL 7-3666 P. O. Box 466, Ruidoso, N. M.

GO IN SNOW

• When ordinary vehicles get stuck—'Jeep' double traction action gets through.
• Equipped with snowplow—'Jeep' 4-Wheel Drive vehicles clear snow quickly from driveways, service areas, lots, anywhere!

'Jeep' VEHICLES BY WILLYS MOTORS... ONE OF THE GROWING KAISER INDUSTRIES

Come in for a demonstration
R. H. ANDERSON CAR SALES
ON U. S. HIWAY 70 HOLLYWOOD, NEW MEX.

CLEARANCE SALE
Of Men's Jackets and Leather Coats
PRICES SLASHED BELOW COST.
Prices Reduced from $18 to $12.50—$15.95 to $9.95—$25 to $15
$25 to $17.50—$10.95 to $7.25

HOME & AUTO STORE
RUIDOSO—"WHERE WE TAKE TIME TO LIVE"
Now Under New Ownership and Management
H. C. BOYD

HERE ARE THE ADVANTAGES
YOU GET WHEN YOU
MODERNIZE WITH A
Clowe & Cowan
Property Improvement Loan

☆ You get all your property improvements NOW.
☆ You pay for them in easy-to-make monthly payments: (Up to $3,500—60 Months to pay!)
☆ You get LOW COST financing and PACKAGE REMODELING.
☆ Your dealer handles the entire transaction.
☆ You get immediate action on your loan application.

YOUR DEALER IN RUIDOSO, NEW MEXICO
IS
SID COURVELLE
PLUMBING & HEATING
Dial CL 7-2055 Ruidoso, N. Mex.

NOTICE
TO SAVINGS DEPOSITORS

Effective Jan. 1, 1960, interest on Savings Accounts will be paid each March 31, June 30, Sept. 30 and Dec. 31, and compounded as of those dates. Interest will be computed on the minimum balance for each quarterly period, with deposits made by the 15th of the first month of the quarter earning interest for the entire quarter. The rate will remain at

3%

Ruidoso State Bank
In the Year 'Round Playground of the Southwest
Ruidoso, New Mexico
Telephone CL 7-3665
Capital and Surplus $165,000.00
—Member F. D. I. C.—
Your Savings Deposits in This Bank Now Earn 3 Percent.

sports

CLOUDCROFT, RUIDOSO MEET AT HONDO

The Ruidoso Warriors will play the Cloudcroft Bears tomorrow (Saturday) night in the Hondo gym with the "B" game scheduled for 6:30. The NMMI game originally scheduled to be played here also, has been changed to Tuesday, Feb. 9.

The new Ruidoso Gym was scheduled for a final inspection by the School Board Thursday of this week. If the building is accepted there is a strong possibility that the game with Hagerman next Friday night will be the first contest to be held in it. Definite announcement as to the site of this game will be made early next week.

St. Peter's Rolls To 76-61 Win Over Tribe

Five Crusaders scored in the double figure column as St. Peter's rolled to a 76-61 decision over the Ruidoso Warriors in the Hondo gymnasium last Thursday night.

Against Ruidoso, Barry Rodrigue led the game's scoring by hitting on nine fielders and two at the charity line for 20 points. Runner-up spots were filled by Warriors J. Wilson and McGuire, each with 14 while Currie topped the losers with 15.

The Crusaders were never in trouble although the Warriors did drop in a whopping 28 points in the final stanza while Coach Comeau was playing his bench.

St. Peter's hit on 19 of 29 free throws for a 69 percentage, but the losers hit only 21 of 39 charity tosses.

The box scores:

St. Peter's	fg	ft	pf	tp
Bailey	5	1	3	11
Murray	2	1	5	5
Rodrigue	9	2	4	20
Fields	0	0	1	0
Hendricks	4	3	3	11
Ogas	0	0	1	0
McCaffrey	1	3	5	5
McQuirk	5	3	0	13
Allen	2	6	5	10
Hunnicutt	0	0	1	0
TOTALS	28	19	28	75

Ruidoso	fg	ft	pf	tp
Wilson, J.	4	6	2	14
Beavers	2	1	2	5
McGuire	6	2	4	14
Currie	4	7	2	15
Wilson, H.	0	1	4	1
Miller	2	0	4	4
Cook	1	2	1	4
Scott	1	2	0	4
TOTALS	20	21	19	61

Score by quarters:

St. Peter's	18	22	25	10—75
Ruidoso	12	11	10	28—61

Cool Capitan Rally

Coach Bob Lee's Ruidoso Warriors made it six out of eight last Saturday night when they staved off a last quarter rally by the Capitan Tigers to take a 43-39 victory. Ahead by 15 points in the first quarter, the Warriors cooled off in the second half and the Tigers got hot. Bob Beavers was high for Ruidoso with 16 points.

SPARE AND HEADPIN TOURNEY SET AGAIN

A group of bowlers attended the Spare and Headpin Tournament at Leck's Lanes Sunday night, Jan. 10. Partners were chosen according to averages, and in first place were Jim McEuen and Dixie Burgess, second were Hazel Brittenback and Garland Alvis and in third place Gerald and Gerry Tully. There will be another Spare and Headpin Tournament at Leck's Lanes Saturday, Jan. 16, at 7:30 p. m. Anyone who wants to practice on picking up spares are invited to come, Leck Cowden, owner of the Lanes, said.

New Scoreboard Is Ready To Install In Gym

A new all electric scoreboard for basketball play has been received and is ready to install in the new gymnasium, it was reported this week by Cy Leland, Jr., athletic director of the local schools. The board, costing $367.00, is being provided by Ruidoso Quarterback Club, and is made by the same company which manufactured the large one for the athletic field. Interchangeable mechanism for controls on both scoreboards was the main feature of buying the new basketball board from the same company, Leland said. This feature saved more than $100.00 for the Quarterback Club in buying the new electric cage scoring device.

TIGERS SPLIT CAGE GAMES LAST WEEK

By CAROL ALLYN BONNELL

The Capitan Tigers' "A" team split two week-end games, defeating Lake Arthur's Panthers Friday night and accepting defeat from Ruidoso's rampaging Warriors Saturday night.

An early lead was established by the Tigers in the Lake Arthur game. Score at the end of the first quarter was 14-4 in favor of Capitan. The Panthers wasted no time howling. They settled down to some hard playing and managed to raise their score to 33 as compared to the Tigers' 35 points at the end of the third quarter, Capitan widened the margin in the last quarter. The final tally was 50-42. "Hot shots" for Capitan were Kerr and Preuit with 20 and 16 points, respectively.

The Warriors got off to a flying start Saturday night. At the end of the first half they had a 13 point lead. The Tigers returned in the second half with sharpened claws. Exhibiting some fast and furious playing, Capitan brought the score to a close 39-41. With only a minute left in the game and tension running high, Ruidoso got the ball on a jump and Curry tossed in a goal which gave the Warriors a four point lead. Capitan was unable to score again; when the final buzzer sounded the score was 43-39.

High point men for Ruidoso were Beavers, with 16 points, and Wilson, with 9 points. Preuit and Kerr scored 20 and 13 points, respectively, for Capitan.

Wednesday Mixed Bowling League

Standings to Jan. 6:

Team—	Won	Lost
Hazel's	39	17
Bob Moore's Station	37	19
Skyland Auto	26	30
Hat-T Ranch	25	31
Greswell Ins.	21	35
C. & L. Lumber	20	36

First high individual, 3 games, men—Jim McEuen, 553. Second high—Bob Hillis, 520.

First high individual, 1 game, men—Jim, 193. Second high—Bob H., 190.

First high individual, 3 games, women—Bonnie McEuen, 475. Second high—Walt Averitt, 466. One game—Bonnie, 185. Barbara Richardson, 170.

Splits converted: Raymond Clark, 4-5-7, 2-5-10. Leck Cowden, 6-10-7. Gwen Robbins, 2-7. Murry Winans, Rufus Sanchez, Bette Tully, Gerry Tully, 3-10.

1959-60 HONDO EAGLES BASKETBALL SCHEDULE

Jan. 8 Hagerman, Hondo, 6:30, A & B.
9 Carrizozo, Hondo, 6:30, A & B.
12 St. Peter's, there.
15 Hagerman, there.
16 Open.
22 Capitan, there.
23 Ruidoso, Hondo, 6:30, A & B.
29 Jal, Hondo, 6:30, A & B.
30 St. Peter's, Hondo, 6:30, A & B.
Feb. 5 Capitan, Hondo, 6:30, A & B.
6 Corona, there.
12 Ruidoso, there.
13 Carrizozo, there.
19 & 20 Sub-District
26 & 27 District Tournament

1959-60 CORONA BASKETBALL SCHEDULE

Jan. 8 Carrizozo at Corona.
9 Open date away.
15 Corona at Pius X.
16 Corona at Mensul.
22 Ft. Sumner at Corona.
23 Corona at Tularosa.
29 Cloudcroft at Corona.
30 Mountainair at Corona.
Feb. 5 Corona at Estancia.
6 Hondo at Corona.
12 Vaughn at Corona.
13 Corona at Capitan.

Corona colors: Red and white.

B Team game to start at 7:00 p. m. A team game to follow at home.

Admission at Corona — Grade School 25c, high school 50c, adults 75c.

1959-60 CAPITAN BASKETBALL SCHEDULE

Jan. 8 Lake Arthur here.
*9 Ruidoso at Capitan.
*15 Carrizozo there.
16 NMMI here.
*22 Hondo here.
23 Hagerman there.
*29 St. Peter's there.
*30 Ruidoso here.
Feb. *5 Hondo there.
6 Tularosa there.
*12 St. Peter's here.
13 Corona here.
19 Mountain League Jamboree
20 Mountain League Jamboree
26 District Championship
27 District Championship

*Denotes Conference games.

CARRIZOZO GRIZZLIES BASKETBALL SCHEDULE

Jan. 8 Corona there, A & B.
9 Hondo there, A & B.
15 Capitan home, A & B.
16 Tularosa there, A & B.
22 St. Peter's there, A & B.
23 NMMI home, A & B.
29 Ruidoso there, A & B.
30 Jal home, A & B.
Feb. 5 Tularosa home, A & B.
6 St. Peter's home, A & B.
12 Dexter there, A & B.
13 Hondo home, A & B.

RUIDOSO WARRIORS '59-60 BASKETBALL SCHEDULE

Jan. 7 St. Peters at Hondo, 6:30.
9 Capitan there, 6:30.
16 Cloudcroft at Hondo, 6:30.
22 Hagerman here, 6:30.
23 Hondo there, 6:30.
29 Carrizozo here, 6:30.
30 Capitan there, 6:30.
Feb. 5 St. Peters there, 6:30.
12 Hondo here, 6:30.
13 Hagerman there, 6:30.
19-20 Sub-District Tourney—Ruidoso.
26-27 District Tournament, Roswell.

Doubles Tournament At Holiday Bowl Sunday Afternoon

Holiday Bowl staged a doubles tournament last Sunday from 1:00 until 7:30 p. m. Winners of first place and $14.00 were Kenneth Myers and Jack Wilson with a score of 1283, and second place and winning $6.00 were Mr. and Mrs. C. L. (Bones) Wright with a score of 1208.

Holiday Bowl gives away every week to the man, woman and junior who has the highest single game, $3.50 and five free games. The winners for last week were: Walter Schneider 257, Elsie Williams 189 and Tuffy Wilson 201.

IT NEVER FAILS

Bowling Scores For Leagues Bowling Tuesday

Results of Tuesday Mixed and Holiday Men's leagues bowling Tuesday night, Jan. 12:

Men's league high game: Elmo Henry 196, Pat Rooney 184; 3-game series: Elmo Henry 487, Pat Rooney 484. High 1-game team, Reinhardt Music Co, 965, Reinhardt Music Co, 968; 3-game series: Reinhardt Music Co. 2582, Long's Oil Wells 2675.

Tuesday Mixed League high 1-game: Men—Al Beach 188, Johnnie Anderson 176; women—Elsie Williams 172, Dixie Burgess 166; 3-game series, men; Gerald Tully 499, Johnnie Anderson 499. 3-game series, women, Elsie Williams 456, Billie Morrison 439. High 1-game team, Brunell's 993, Hat-T Ranch 972; high 3-game series team, Brunell's 2709, Hat-T Ranch 2711.

Sierra Blanca Mixed Bowling League

Team—	Won	Lost
Long's Oil Well	44	16
Lindy's Store	41	19
Odorless Cleaners	30	30
Biscuit Hill	27	33
Furry's Cafe	20	40
Miller Motel	18	42

High team, 3 games, Lindy's Store 2607; second, Long's Oil Well 2616; third, Biscuit Hill 2726. High team, 1 game, Lindy's 1077 (high for season); second, Long's 963; third, Biscuit Hill 950.

High individual, 3 games, Leck Cowden 580 (high for season), Elsie 468; second, Jim McEuen 582, Dixie Burgess 483; third, Elmo Henry 475, Gwen Robbins 442. High individual, 1 game, Leck 237 (high for season), Elsie 179; second, Jim McEuen 223, Dixie 178; third, Jim McEuen 199, Walt Averitt 176.

Splits converted: Leck 6-7; J. B. Hightower 5-6; Clifford Keith 5-6; Shelby Miller 3-10; Dixie 3-10; Annie Keith 2-5-7.

Two New Leagues Begin Play At Holiday Bowl

Two more leagues started at Holiday Bowl Friday, Jan. 8, with four teams in each. One was named the Gateway Men's League with the following sponsors and team captains: Jones Construction Co., Stansell Jones, captain; New Mexico Glass Co., Woody Howard, captain; Ruidoso Roofing Co., Kenneth Myers, captain; C. and L. Lumber Co., Bones Wright, captain. Elected officers of this league were: Bones Wright, president; Jack Wilson, vice-president; Stansell Jones, secretary-treasurer.

Ruidoso Mixed League was the name given the other league with the following sponsors and team captains: Whipple's, Aubye Murry, captain; Jodie Filleman, Jodie Filleman, captain; Martin's Dine and Dance, Dixie Burgess, captain; Navajo Lodge, Jack Main, captain. Officers for this league are: Mrs. Harry Whipple, president; Mrs. Martin Grindstaff, vice-president; Miss Dixie Burgess, secretary-treasurer.

High scores in Friday night's leagues were: Gateway Men's League, single game: 1st high, Bones Wright 196; 2nd high, Ronnie Wilson 175; 3rd high, Jack Wilson 173. Three-game series, 1st, Ronnie Wilson 498; Jack Wilson 473; Bones Wright 460. One-game high for the teams: C. and L. Lumber 727; Ruidoso Roofing 701; C. and L. Lumber 709. Team 3-game series: C. and L. Lumber 2726; Ruidoso Roofing 2704, Jones Construction 2660.

Ruidoso Mixed League: One-game team, 1st, Walter Schneider 204; 2nd, Bill Kruse 196; 3rd, Bill Kruse 180. Ladies, 1st, Leona Whipple 177; 2nd, Leona Whipple 174; 3rd, Dixie Burgess 166. Three-game series: 1st, Bill Kruse 554; Leona Whipple 506; Dixie Burgess 466. One game high for team, 1st, Martin's Dine and Dance 760; Whipple's 755, and Jodie Filleman's "Odd Balls" three-game series, 1st, Odd Balls' 2158; Martin's 2067; Navajo Lodge 2026.

Around Hi Skool

By PAULA DONNELLY

RHS students received their school pictures last week. There were good ones and some not so good but everyone enjoyed exchanging pictures with their friends and classmates.

Now that the Journalism Class has received all the class pictures they start work on the different class sections. Lorena Sanchez and Jeralynn Massey are class editors for the Seniors. They don't have much to do yet since the Seniors have special pictures made. Junior Class editors are Gerald Tully and Shelby Miller. The editors for the Sophomore Class are Wilson Howard and Kletis Perry. Editors for the Freshman class are Jim Wilson, Phil White and Paula Donnelly. Beverly Watkins and Ella Ruth Jackson, as Editors, have the hardest job of combining everything into a good annual.

• • •

The NMMI game which was to be played here tonight has been postponed until Tuesday, Feb. 9, because the new gym isn't finished. They hope the gym will be ready for the game with Hagerman on Jan. 22.

• • •

Tomorrow night the Warriors will meet the Cloudcroft Bears at Hondo. The B game starts at 6:30 and the A game starts about 8:00.

• • •

Semester tests started yesterday afternoon with the fourth and fifth periods tests being given. Today the remainder of the tests will be given.

• • •

The Warriors were stomped last Thursday by the St. Peter's Crusaders. At the half the Crusaders were leading by a large margin but in the last quarter the Warriors gave them a run for their money. The final score was St. Peter's 75 and the Warriors 61.

• • •

On Saturday the Warriors came back into their own when they beat Capitan at Capitan. At the half the Warriors were leading by 15 points. In the second half the Tigers started fighting back and brought the score within two points of the Warriors' lead but RHS won 39-43.

The B game was also a thriller with the lead changing hands every few seconds. Capitan finally won by two points. There was a pep assembly on Thursday afternoon with the B and A doing their yells and chants.

• • •

The Pep Club has been mighty busy lately. They have been selling blue ribbons with the first string basketball boys' names on it with their coach. They are selling for 25c and they are really worth it. They have also passed out a little booklet with all the yells in it. It also includes the "Fight Song" and the motto, "We're Backing The Best."

ALAMO BOWLERS CHALLENGE RUIDOSO

A group of Alamogordo bowlers were in Ruidoso Saturday night, Jan. 9, and challenged a group of Ruidoso bowlers to a contest at Holiday Bowl. There was one team of women bowlers from Alamogordo who bowled five Ruidoso women, with Ruidoso winning two out of three games, and a team of seven men from Alamogordo bowling against seven Ruidoso men, with the Alamogordo team winning.

Junior League Organized At Holiday Bowl

The Junior League organized and started bowling Monday night at Holiday Bowl. The league is called "The Holiday Pin Spinners," and Benny Paul Jones was elected president, Tuffy Wilson vice-president, and Rexene Howell, secretary-treasurer. The six sponsors and team captains are: Apache Furniture Co., Red Sloan, captain; Hollywood Lumber Co., Ginger Jones, captain; Deep Rock Service, Jimmy Owens, captain; Wattie's Chat 'N' Chew, Tuffy Wilson, captain; C. and L. Lumber Co., Bob Murray, captain; McKinney Oil Co., Wesley Clark, captain. The following names were chosen for each team: Apache Warriors, Hollywood Stars, Deep Rock Devils, Chat 'N' Chew Bandits, C. and L. Cyclones and McKinney Raiders.

Results from the first evening's bowling were: High three-game series team: Chat 'N' Chew Bandits 2809; Deep Rock Devils 2795 and Hollywood Stars 2653. High one-game team: Chat 'N' Chew Bandits 969, Chat 'N' Chew Bandits 959 and Deep Rock Devils 946. High individual three-game series: Ronnie Wilson 494; Jimmie Owens 459 and George McGuire 437. High single game: George McGuire 198, Ronnie Wilson 179 and Ronnie Wilson 161.

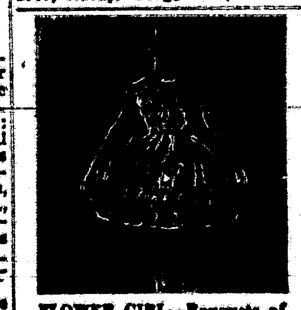

FLOWER GIRL—Bouquets of summer flowers adorn this charming bouffant dress. Tiny Town Togs designed this one in a rose and white floral printed Everglaze cotton satin.

THE CAR FOR PEOPLE WHO... insist on Safety
VOLKSWAGEN
SEE IT TODAY
Your Franchised VW Dealer For Southern New Mexico
Continental Imports, Inc.
201 E. Main — ROSWELL

THIS IS SPORTS

The Weather

Date	Hi	Lo	Precip.
6	37	—13	.00
7	50	5	.00
8	54	9	.00
9	53	19	.00
10	53	22	.00
11	46	37	.45
12	45	33	.89

Precipitation since Jan. 1—1.97 in.
Precipitation this month—1.97 in.
Snowfall this winter—28.55 in.
Snowfall last winter—23.70 in.

LET'S TALK PLANS NOW
For that spring or summer building and remodeling project you're figuring on. We can help with ideas—with materials—and best of all—WITH SAVINGS on what you need.
C. & L. LUMBER & SUPPLY
Two Phones To Serve You: CL 7-4765 and CL 7-2815
Hiway 70 — Hollywood

AID TO BOWLING
Every Friday Night at 7:30
There will be free instruction for beginners or any bowler wishing to improve his or her game. The charge will be 25c per line. 3 lines $1.
LECK'S LANES
Bowling — Ping Pong — Pool — Snack Bar
Bring Your Out-of-Town Visitors With You For Real Pleasure!
LECK AND BILL COWDEN

Ponderosa Heights
Across From Ruidoso Post Office
RUIDOSO'S BEST VALUE LOTS
Lights - City Water - In City Limits
$300.00 up — 10% down payment
Monthly Payments
★ WATCH FOR ANNOUNCEMENT
On The Newest - Most Beautiful And Most Exclusive Subdivision In Ruidoso
P. O. Box 1147 — Phone CL 7-5975

BOWL
Where You Have Automatic Pinsetters
AT THE 12-LANE HOLIDAY BOWL
For FUN . . . HEALTH . . . RELAXATION

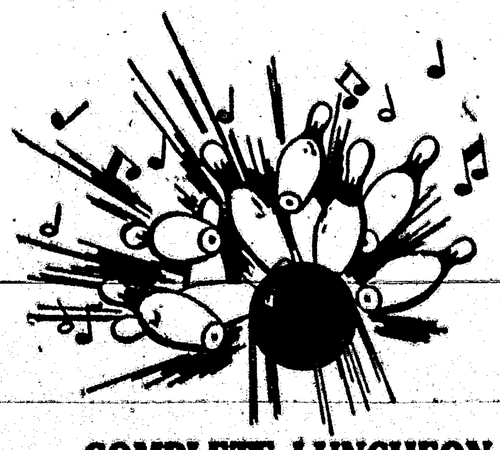

Phone CL 7-5020 for Reservations
COMPLETE LUNCHEON SERVICE
Open Daily from 10:00 a. m. to 1:00 a. m.
Sunday Afternoons and Nights, Also
E. G. ALLEN, Manager

ATTENTION LADIES
There Will Be
LADIES BOWLING
WEDNESDAY MORNING
9 'til 12
Instructor on Hand
HOLIDAY BOWL

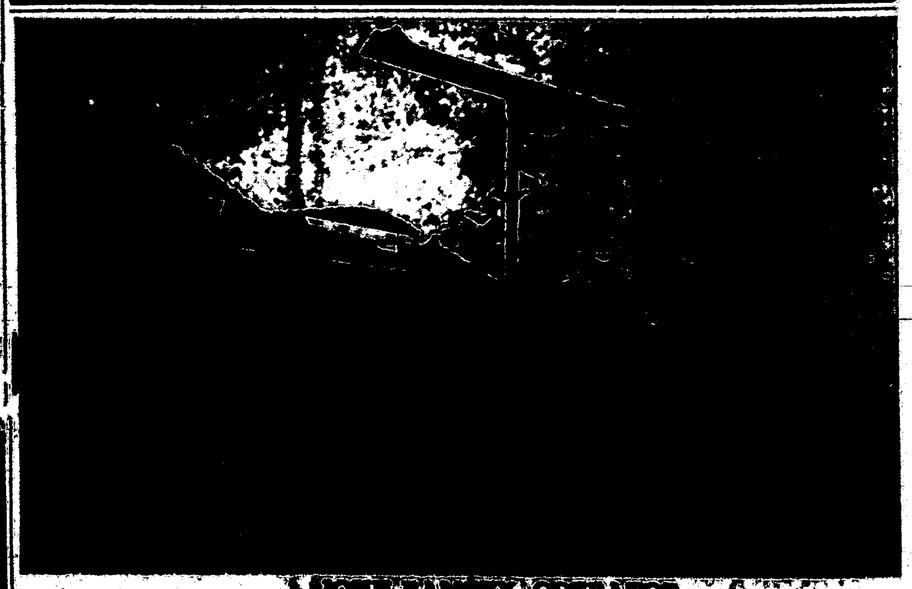

JOHN RAMEY, OPERATOR
ATEX OIL COMPANY
FOR SPEEDY SERVICE AND GOOD PRODUCTS
AT BARGAIN PRICES
DEEP ROCK STATION
On Main Road in Palmer Gateway
ALL CREDIT CARDS HONORED

Capitan Band Sets Concert Sunday Afternoon

By BARBARA McGREW
And JAMES VAN DYKE

The Capitan High School Band will present its first winter concert under the direction of James Van Dyke on Jan. 17 at 2:00 p. m. in the high school gymnasium.

This is the first time that a concert on Sunday afternoon has been tried. Most of the community attends church during the morning and stay home in the afternoon. This will present an opportunity to hear the band of Capitan in action, the sponsors said.

There will be a great variety of music. The band will play Trumpet Voluntary by Purcell, The Westerners by Walters, Irish Folk Song Suite by Erickson, Los Picadores by Conova, and Air Force Band by Erickson.

James Van Dyke and the Capitan High School Band invite you to a Sunday afternoon of music, Jan. 17 at 2:00 p. m.

NUMBER OF BUSINESSES INCREASES IN COUNTY DURING LAST YEAR

Statistics released today by Caywood R. Knapp, manager of the El Paso office of Dun & Bradstreet, Inc., reflect the growth of business population in Lincoln County during the past year. Figures obtained from a physical count of the Dun & Bradstreet Reference Book for November, 1959, totaled 242 manufacturers, wholesalers and retailers in this area as compared to 217 listings in 1958 an increase of 11.5% for the period.

The Reference Book, incidentally, only lists manufacturers, wholesalers and retailers who seek or grant commercial credit. It does not include some of the service and professional businesses such as barber and beauty shops, security and real estate brokers. Therefore, the figures for the businesses in Lincoln County would actually be higher than the 242 quoted above, the company pointed out.

The County Agent Reports

By RALPH DUNLAP

Recently a local committee, composed of Tom Tebbs, Wilbur Coe, and John Thomas, met with representatives of the Experiment Station, to discuss the setting up of an experimental tree fruit farm in this area.

Every one present agreed that it was definitely needed as soon as possible.

The idea was brought up that to set one up, there would be needed around 40 acres of irrigated land, not presently in orchard. For the usefulness to all concerned it should be located in the central part of the valley.

At the meeting, it was emphasized that the local group make arrangements to acquire the land and basic buildings. Any ideas you might have for getting land or buildings to set up an experiment station, will be welcomed.

* * *

The farmer's main problem for the 60's is going to be labor, especially as it affects the cost of raising and harvesting crops.

The two main crops that are likely to be affected by labor problems in Lincoln County are apples and alfalfa.

In both of these crops the two places most affected are irrigation and harvesting. Irrigation is not limited to these two crops but to all irrigation.

The irrigation labor cost can be reduced by using more lined ditches, siphon tubes and leveling land.

LETTER TO EDITOR

Box 382
Tularosa, New Mexico
January 10, 1960

Editor Vic Lamb
Ruidoso News
Ruidoso, New Mexico
Dear Editor Lamb,

We read your paper each week with much interest.

Our hats off to such a fine Christian gentleman as Dr. W. D. Horton, who cares enough for his home town to want to improve it, especially along the lines of radio music.

Three beer to the Lions that do not realize what they are doing when they approve Rock 'n' Roll music.

Did you know that Rock 'n' Roll dances were discontinued at Las Lunas, New Mexico, because every time there was such a dance a youth was killed? Rock 'n' Roll affect people, especially our youth, in the same way the movies you have lashed out against, lately, do.

May we say Radio Station KYAP will be greater apreciated by the listeners if they play quality music. We have a very nice station in Tularosa that refrains from Rock 'n' Roll music, and we respect them for their policy.

Again, may we give three cheers for Dr. Horton. At least, he tried.

Sincerely,
Mr. and Mrs. Dee W. Simpson

COTTON GOES DANCING—Melinda Berry, 1959 Maid of Cotton, models an elegant ball gown in a striking printed Everglaze cotton satin. The gown, designed for her by Claire Schaffel, features a draped skirt gathered at the high-riding waistline.

Th. Control Is Topic Of Meet Feb. 18-19 At Ft. Stanton

Two meetings on tuberculosis control have been announced for the near future. The New Mexico Tuberculosis Association and the State Health Department are sponsoring a one-day conference on compulsory isolation for tuberculosis on Jan. 9 at La Posada Inn, Santa Fe.

The second annual tuberculosis control workshop will be held Feb. 18-19 at Fort Stanton, sponsored by the Fort Stanton Tuberculosis Hospital, the Tuberculosis Association and the Health Department. The out-patient program will be the topic for discussion on the first afternoon and evening of the workshop, and the problem patient, the topic on the following morning.

SAVINGS BONDS BUYING SHOWING DECREASE

Residents of Lincoln County invested $5,575.39 in Series E and H, U. S. Savings Bonds, during November, according to information received by Tom Hood, County Savings Bond Chairman. In November of last year the total was $10,406.25. During the first eleven months of 1959, the purchase of these Bonds amounted to $64,567.47 and $95,947.85 in the similar period of 1958, by people of this county.

SAN PATRICIO YOUTH ON DEAN'S HONOR LIST AT N. M. HIGHLANDS U.

James Sanchez, son of Mr. Sam Sanchez of San Patricio, was among the 42 students who made the Dean's Academic Honor list for the fall quarter at New Mexico Highlands University at Las Vegas.

Students named to this list must maintain a 3.5 grade point average or better. In addition, they must carry a minimum of 14 credit hours.

Sanchez is a freshman at Highlands University and is majoring in Industrial arts.

GOVERNOR PROCLAIMS FARM BUREAU WEEK

The week of Jan. 10-17 is Farm Bureau Week in New Mexico, Governor John Burroughs has announced. In a proclamation issued from the Executive Office at Santa Fe, Gov. Burroughs cited the farm-ranch families of New Mexico for making "an irreplacable contribution to the economic progress and stability of the state of New Mexico," and the New Mexico Farm and Livestock Bureau as "the largest general organization of farm-ranch people of this state working for the economic progress of the rural population in particular and of all the people of New Mexico in general."

The Governor's proclamation urges all agricultural families in New Mexico "to unite in one great effort to promote the welfare of our agriculture and the general welfare of our state through this organization."

The maid had answered the telephone several times within just a few minutes. Each time, after a brief remark, she hung up.

Becoming quite curious, the lady of the house finally asked, "Who was that on the phone?"

"Same lady every time," replied the maid. "She keeps saying, 'It's a long distance from New York,' and I keep telling her, 'Yes ma'am, it sure is'."

Turn To
—Page 8—

Probation Officer Gives Report For December

December report of cases handled by the Ruidoso Probation Office is given below, prepared by R. H. Hedgecoke who holds that position here:

The Ruidoso Probation Office handled 17 cases during the month of December, 15 of these were for truancy. Warning letters were written to the parents of thirteen of these children, explaining the State Compulsory School Law and the penalties attached thereto upon conviction of violation. Two truancy cases were referred to the Juvenile Court at Carrizozo and were heard before Judge W. T. Scoggin. In each case the parent was fined and the children made a ward of the court and placed on probation, one for the duration of the 1959-60 school term and the other until she reaches her 17th birthday, with the admonition from the Judge that they must attend school each and every day that school is in session. The only excuseable absence would be for illness or death in the family. Parents are usually warned twice. Upon the third complaint of truancy by the school authorities the parents are cited into Juvenile Court.

One case of fighting was dismissed with warning.

One case of curfew violation was handled where the father was fined $10.00 by Judge H. M. Graham and the boy was placed on 30 day probation.

"I would like to compliment the children of the area on their good behavior," Hedgecoke concluded his report.

NEW SALARY SCHEDULE IS DETERMINED FOR COUNTY OFFICIALS

A Resolution was passed by the Lincoln County Commissioners at their regular meeting, held on Jan. 11, setting the salary schedule for Lincoln County Officials at that of a first class county with assessed valuation of over $14,000,000, but under $27,000,000, as per Sec. 15-43-4.4, New Mexico Statutes, 1953 Annotated and Supplements thereto. The following shows the present salary schedule and the one which will go into effect on Jan. 1, 1961.

Officer	Present Annual Salary	New Annual Salary Schedule
Co. Commissioner	$ 960	$1,408
Co. Clerk	$4,000	$5,280
Co. Treasurer	$4,000	$5,280
Co. Assessor	$4,000	$5,280
Sheriff	$4,320	$5,600
Probate Judge	$ 960	$1,500

VEHICLE TAG BUYING IS GOING SLOWLY; DEADLINE MARCH 2

There are going to be a whale of a lot of motorists who will either be afoot or liable for overdue license plate penalties on March 2 unless there is a speedup in license tag buying. That's the word of State Motor Vehicle Commissioner Benny E. Sanchez. He said purchase of motor vehicle license tags this year is 35 percent below the total last year at this same time.

Animal Doctor: "What's the trouble?"

Kangaroo: "I don't know. It's just that lately I don't feel jumpy."

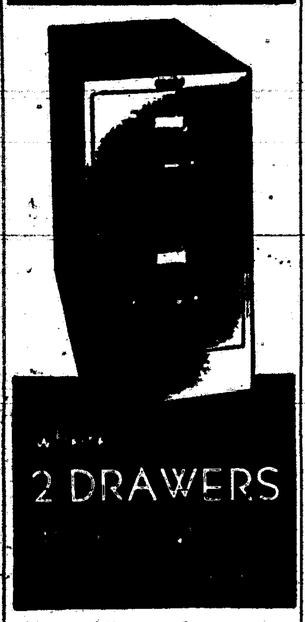

If your filing needs are quite limited but very necessary, here is a unit designed for you. This compact, sturdy two-drawer file is complete with guide rods, follower blocks and easy moving drawers. A low-cost unit, but made and finished to satisfy your desire for good quality. In gray or green. (Also in 4-drawer model.)

Ruidoso News

Satisfy your sense of value...

DYNAMIC 88 CELEBRITY SEDAN

...with Oldsmobile's dollar-saving Dynamic 88!

More miles-per-dollar! That's what you get with the Regular Rocket Engine—*standard equipment on every Dynamic 88 Oldsmobile for 1960!* Yes, this Olds thrives on the thrift of lower-cost, regular gasoline—you save about a dollar bill on every tankful over premium-cost fuels! And because of its unique characteristics, the Regular Rocket Engine gives you traditional Rocket get-up-and-go while reducing operating and upkeep costs. Your local Olds dealer has the money-saving facts on this car that makes it mighty easy and satisfying to Rocket out of the ordinary.

GO OLDS '60!

SEE YOUR LOCAL AUTHORIZED OLDSMOBILE QUALITY DEALER!

POWELL CHEVROLET
Tularosa, New Mexico Phone 461

SEE THE DENNIS O'KEEFE SHOW • EVERY WEEK ON CBS-TV... HEAR LOWELL THOMAS AND THE NEWS • MONDAY THRU FRIDAY ON CBS RADIO

BRUNELL'S Ruidoso, New Mexico

JANUARY CLEARANCE

STARTS 10 A. M. MONDAY, JANUARY 18th —TERRIFIC VALUES IN ALL DEPTS.—

LADIES' SHOES
Values to $14.95 — $6.00
Values to $9.95 — $4.00
Broken Lot Sizes — $3.00

Men's SHOES
JARMAN-RAND
CLOSE OUTS
Values to $12.95
$6.95

Girls' – Ladies' KAR COATS 1/4 OFF

BOYS' DRESS SLACKS 1/4 OFF

GIRLS' Cinderella — Nanette, Etc. DRESSES $2.00 to $5.00

MEN'S DRESS SHIRTS
Broken Sizes
MANHATTAN
$2.00

GIRLS' — LADIES' SLEEPWEAR
P. J.'s — P. J. SETS — GOWNS
1/2 OFF

GIRLS' ROBES
VALUES TO $8.95 — QUILTED
$4.00 — $5.00

MEN'S SOCKS 3 pr. $1.00

SPORTSWEAR REDUCES 1-3 to 1-2 OFF

LINGEREE
Close Out Numbers
PANTIES — BRAS
SLIPS — GOWNS
1-3 to 1-2 OFF

BOYS' LEATHER GLOVES
Reg. $2.50
$1.59

BOYS' — MEN'S JACKETS 20% OFF

Dresses
SIZES 5 TO 24½
Values to $12.95 — $6.00
Values to $17.95 — $8.00
Values to $19.95 — $10.00
Values to $24.95 — $14.00
Values to $32.95 — $19.00
One Rack — $3.00 to $5.00

VISIT OUR Fabric Annex NEXT DOOR

60 SQUARE PERCALE
Reg. 53c — 39¢ yd.

BETTER DRIP DRY COTTONS
PAMPERED — BOBBIE — ETC. — REG. 89c
69¢ yd.

DRIP DRY BROADCLOTH
Reg. 69c — 2 yds. $1.00

WHITE SHEETS SECONDS
81x108 — $2.19
81x89 — $1.89

Bed Spreads $2.95

ALL NAME BRANDS SHEETS COLORED
20% OFF

Starts Monday

Pre-Inventory Sale

COMPLETE STOCK REDUCED
ALL NEW FURNITURE REDUCED 10%
Used Furniture Up To 25%
Good Selection New Lamps Reduced 25%
All Rugs and Carpets 10% Off

APACHE FURNITURE
Your Home Is Our Business
Ruidoso, N. M.

THIS SALE ENDS SATURDAY
THIS SALE ENDS SATURDAY

Your Minister Writes

By DR. PAUL S. VAN DYKE
(First Presbyterian Church)

AMERICAN SECURITY

The United States of America has been very fortunate in the past in enjoying a remarkable degree of security. The Atlantic on the east and the Pacific on the west, with a protective polar ice cap on the north, with friendly neighbors to the north and south, this security was not only unchallengeable but free. In addition the existence of a vast area of free land meant not only security but prosperity. In addition to this until comparatively recently there were light taxes until the first World War, exemption of American youth from a long period of military training that was required in other nations. All of this is ancient history but its spell still rests upon us in spite of the new threats to our security in the process of the cold war.

Russia does not think in terms, if we have a third war, she says when and this statement can be documented. Atomic warfare is not a threat of thousands of miles but a matter of seconds. Granted that we have the superiority in atomic weapons with which to counter Communistic attack, which is a question, do we have the moral and spiritual purpose to sustain us in such a crisis? Or to provide the statesmanship to possibly avoid such a tragedy? The answer to that for you and me is not in statistics and newspaper opinions but in what I am contributing as a person to the moral and spiritual fibre of my country. This is not only a question of personal character but what I do through the institutions which are the foundation of American character, the home, church, school and community. When these forces are united in a common purpose of peace built upon righteousness, you have security for both peace and war. Many persons in their blind pursuit of material success are discounting the above foundations of national security. We should be enlisting, training and working in the army of security under God and for our nation.

PANOVIEW SIDE SLIDER WINDOWS
PANOVIEW PATIO DOORS
BIRD SHINGLES
BIRD FELT
STEEL DOORS
STEEL CASEMENTS

Complete Store Fronts & Entrances
RAWNEER AUTOMATIC ENTRANCES

NEW MEXICO GLASS CO
Main Road — East Edge of City Limits
Woodrow Howard, Manager

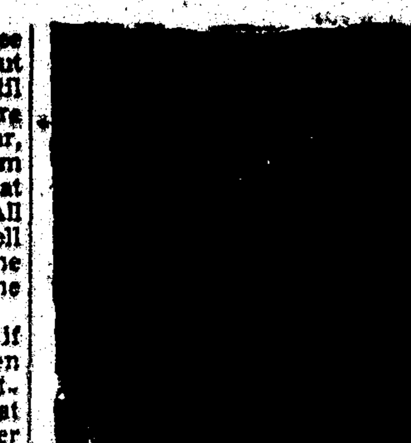

FAMOUS MOVIE RE-ISSUED—Cecil B. DeMille's famous "Northwest Mounted Police," starring Gary Cooper and Madeline Carroll, above, has been re-issued and is booked for Friday-Saturday this week-end at the Mt. Vue Sho-Dyn & Indorama on Mechem Drive.

AT MT. VUE—Rosalind Russell stars in the movie made from the hilarious book and stage play, "Auntie Mame," Sunday, Monday and Tuesday at the Mt. Vue Sho-Dyn & Indorama on Mechem Drive.

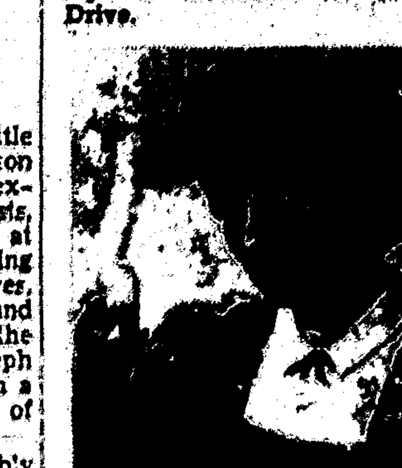

AT PUEBLO—Showing Sunday-Monday at the Pueblo in downtown Ruidoso is "The Egg and I," with Claudette Colbert, above, and Fred MacMurray, a favorite comedy that has been re-issued.

Capitan News

By DIXIE SPARKS

Hi! I would like to pay a little tribute to a very wonderful person who has been lifted from this existence of everyday trials, tests, heart aches and worries and is at last at rest with God and resting peacefully, which he richly deserves. Saturday night, Jan. 9, Capitan and vicinity were shocked to hear of the sudden death of our Mayor Joseph E. Rench. Joe had been sick with a cold but otherwise felt fine. One of the large arteries to his heart ruptured, causing his sudden death. Joe Rench will long be remembered for his help to his fellow man. In his profession as brick mason, where he was head of the list, his art speaks for itself over the state of New Mexico, to name a few, Carlsbad, Hobbs, Lovington, Roswell, Albuquerque and his home town, Capitan. As president of the brick layers, he is accredited with a great number of their betterments. He also served as vice-president of the Federation of Laborers. Joe was a member of the AA Fellowship with 13 years to his credit. He was known far and wide for giving of his "Pearls of Wisdom" to help his fellow man to help himself. His spiritual existence was truly an inspired way of life that inspired others to follow in his footsteps. Joe had faith within himself as well as faith in his fellow man and an unlimited faith in the future of Capitan. Working for the future of Capitan, Joe not only served as mayor but was president of the Capitan Chamber of Commerce and served as building chairman of the Smokey Museum, his favorite project. His is accredited with the following: A new bridge north of Capitan, paving the street in front of the Capitan Schools, ditch drainage for the churches, sewage for the village, and instigator for the clean-up campaign for Capitan. These are just a few of his many improvements for Capitan. Joe's understanding of his fellow man and his working of God's truth in his every day life, gave him the courage and wisdom to take the gaffs of his fellowmen in midnight calls of complaints. Joe was never too busy nor too tired to listen to his fellowmen. Joe's slogan of "A Bigger and Better Capitan" will live long in the minds and hearts of the villagers of Capitan for Joe has told me time and time again, "Mark my words Capitan will grow and Capitan will some day unite and work together as a whole and be a bigger and better Capitan." Margaret Rench has stated she will carry on where Joe left off—namely the Smokey the Bear Museum. As one means of raising money, Joe and Margaret Rench have been sponsoring the Smokey Bear Dances. Margaret stated, "There will be a dance Saturday night, Jan. 16!" She also stated, "Dixie you will have to take Joe's place and help me." "No," I said, "I can't take his place but I can carry on his work to the best of my ability." So Margaret and I will be there Saturday night, Jan. 16, for the Smokey the Bear Dance in memory of Joseph E. Rench. We will be there, (will you?) to help us to help the Smokey Museum.

You have heard of the song, "Coming In On A Wing and A Prayer." The Rev. Adbany family, coming home after the New Year's Watch in Roswell ran into the snow storm and arrived in Capitan on ice and a prayer. Rev. and Mrs. Adbany were raised in California and Louisiana respectively and this is their first experience with snow.

Oliver Reed of Ft. Smith, Ark., wrote his mother, Mrs. Ethel Keathly, that their cousins there had received by air freight a hind quarter of moose. So the Reeds and the cousins had moose for Christmas dinner.

Mr. and Mrs. Tobe Foster paid a flying visit to see Mrs. Foster's mother, Mrs. Lair. The Tobe Fosters reside in Alamogordo.

Johnny Soderback and Paul Hubner were Capitan visitors last Sunday. Johnny came home to help Pearl and Louis celebrate their birthdays. Pearl's is the 11th and Louis's is the 19th.

Johnny Annaratone and son were in Ruidoso on business Monday.

Mrs. Lair has purchased herself a trailer and will spend the remainder of the winter months in Alamogordo. Her trailer will be on the same lot as her daughter's.

That's all for this time folks. Before I leave you may I leave you with this thought. Confucious said, "A silent man is never strangled by his own tongue." How true, if we foolish mortals would stop and put ourselves in the other's place, maybe we would not be strangled by our tongue. Sometimes our fault-finding in the other person, just maybe our own faults. See you at the dance Saturday night and see you next week; God willing, Dixie.

Transfer your savings to Ruidoso State Bank before Jan. 15, 1960, without loss of interest. Your savings earn 3% compounded quarterly

People, Spots In The News

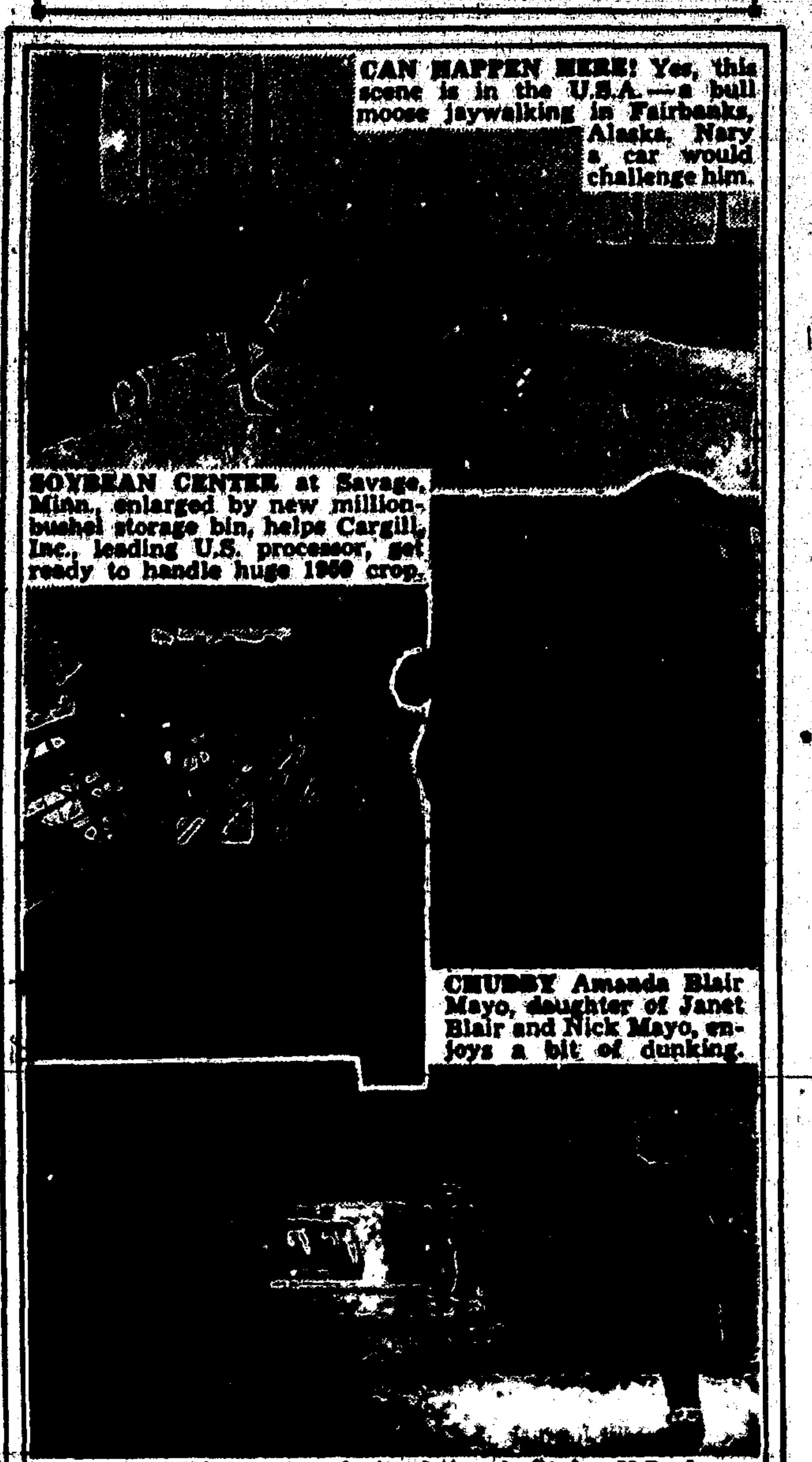

CAN HAPPEN HERE! Yes, this scene is in the U.S.A.—a bull moose jaywalking in Fairbanks, Alaska. Nary a car would challenge him.

SOYBEAN CENTER at Savage, Minn., enlarged by new million-bushel storage bin, helps Cargill, Inc., leading U.S. processor, get ready to handle huge 1960 crop.

CHUBBY Amanda Blair Mayo, daughter of Janet Blair and Nick Mayo, enjoys a bit of dunking.

SNOW TUNNEL, part of city being built by U.S. Army beneath Greenland's ice cap, is nearly a third of a mile long. It'll house polar research scientists.

KEETH GAS CO.
Phone CL 7-4025 — Ruidoso
For Night Service Call CL 7-3817 or CL 7-2558

For Anything in The Building Line
CALL ON US
We'll TRY To Get It To You!
Think of Hollywood Lumber
When You Need—
THE FINEST IN
☆ PAINT
☆ HARDWARE
☆ LUMBER
Hollywood Lbr. Co., Inc.
Hiway 70 Hollywood, N. M.
T. C. Delaney, Manager
The Store that gives S. & H. Green Stamps
(or 2% Cash Discount if you Prefer.)

CLEARANCE
SALE!
NOT Special Bought For This Sale—This Is All Regular Quality Mdse.

WESTERN SHIRTS Values Up To $8.95 $5.00 all sizes	Boys' Western SHIRTS and SPORT SHIRTS Up To $4.50 $2.95
Western Wool JACKETS Values Up To $35.00 $25.00 all sizes	All Leather SUEDE FLATS Values To $7.95 $3.95 all sizes
WESTERN AND DRESS HATS Values Up To $15.00 $7.50 all sizes	CASUAL SHOES Values Up To $8.95 $4.95 all sizes
Children's CAR COATS Sizes 3 to 10 $8.95	Ivy League SLACKS Polished Cottons $3.00 not all sizes
Ladies' WESTERN SHIRTS Assorted Sleeves $3.00	CHILDREN'S SOCKS 25¢ all sizes
	Odd Lot MEN'S OXFORDS Values To $18.95 $5.00

Sale Starts Friday
Jan. 15th
All Sales Final — No Exchanges
ONE WEEK ONLY

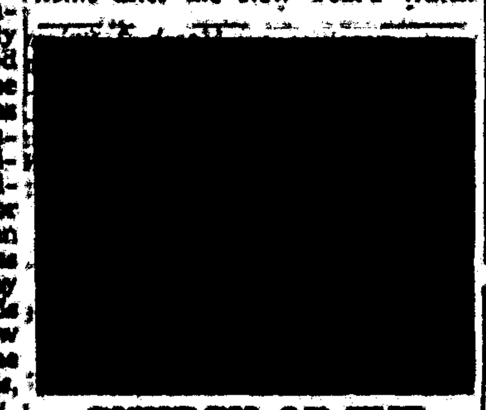

CHURCH OF THE HOLY MOUNT
Services Every Sunday
RUIDOSO
(Episcopal)
The Chapel is open for meditation and prayers

Impala Sport Coupe—one of Chevy's 18 fresh-minted models for '60. See The Dinah Shore Chevy Show in color Sundays, NBC-TV... the Pat Boone Chevy Showroom weekly, ABC-TV.

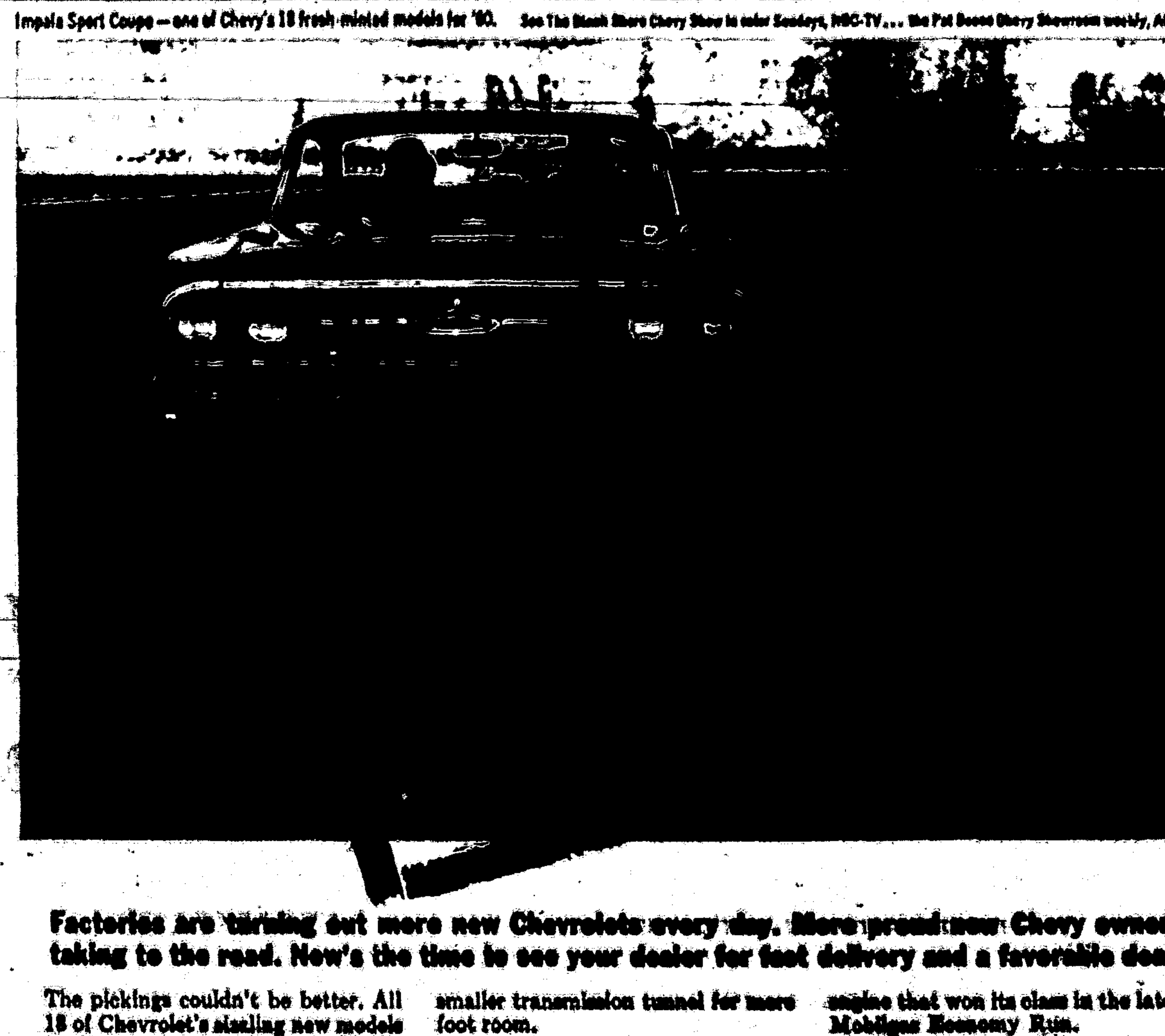

Factories are turning out more new Chevrolets every day. More proud new Chevy owners taking to the road. Now's the time to see your dealer for fast delivery and a favorable deal!

The pickings couldn't be better. All 18 of Chevrolet's sizzling new models for '60 are now rolling off the assembly lines again—in greater numbers than ever before. Your dealer's waiting with all the details, including a long list of pluses that will prove to you the only way to buy a car for less than this low-priced Chevy is to buy a lot less car:

Roomier Body by Fisher—with a 25% smaller transmission tunnel for more foot room.

Pride-pleasing style—combines good looks with good sense.

New Economy Turbo-Fire V8—gets up to 10% more miles on a gallon.

Widest choice of engines and transmissions—no other car gives you a choice of 24 power teams to satisfy the most finicky driving foot.

Hi-Thrift 6—the '60 version of the engine that won its class in the latest Mobilgas Economy Run.

Coil springs at all 4 wheels—for the kind of silent, satiny ride you'd expect only in the most expensive makes.

[illegible] Safety-Master brakes—built with Chevy's ever-faithful dependability, they deliver surer stops with less pedal pressure.

Now—fast delivery, favorable deals! See your local authorized Chevrolet dealer.

POWELL CHEVROLET
Tularosa, New Mexico
Telephone 461

Now you can have complete privacy for your personal and business material. This handy combination unit has card file drawer, two letter file drawers and large storage section. All are locked at one turn of one key in one lock. Soundly constructed and handsomely finished in gray or green. See this H-O-N UNIFILE unit at
[illegible]
RUIDOSO NEWS

Where Are You?

1. San Francisco Cable Car
2. Street car of the gay nineties
3. Santa Fe-Albuquerque Interurban, 1910

1. Carlsbad Caverns, N. M.
2. Cave of the Winds, Colorado
3. Mammoth Cave, Ky.

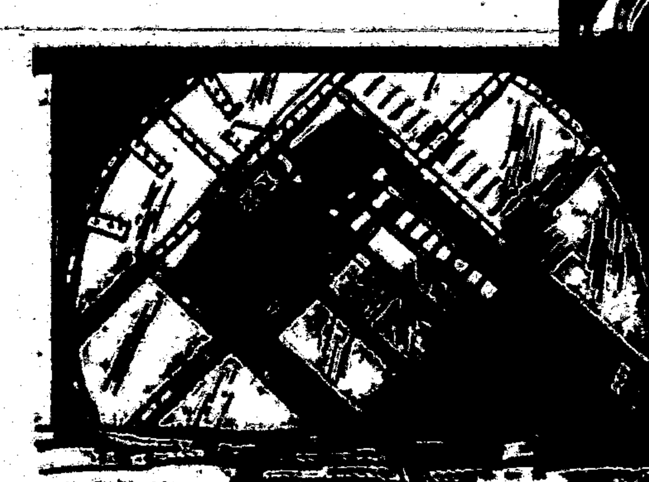

1. Ore Car Dumper
2. Railway car washer
3. Railway car scales

ANSWERS: 1—San Francisco Cable car; 2—Carlsbad Cavern; 3—Ore car dumper at Kennecott's Chino Mines Division. Low grade copper ore, averages less than one per cent copper comes from the mine by railroad car. The cars enter this dumper and are actually turned upside down, allowing the ore to fall into a bin below. After processing, this low grade ore produces less than 16 pounds of copper to the ton. [illegible] tons of waste had to be discarded before reaching the ore.

Kennecott Copper Corporation
Chino Mines Division
Santa Rita, Hurley, New Mexico

Ruidoso News

SERVING LINCOLN COUNTY

and Mrs. Vic Lamb ..... Editors & Publishers

Lamb ..... Associate

(Founded May 16, 1946 by Lloyd and Ida Bloodworth)

Entered as Second Class Matter at the Post Office, Ruidoso, New Mexico, under Act of March 30, 1879

Subscription $3.00 per year in advance in Lincoln County

$3.50 per year Outside Lincoln County

Member: New Mexico Press Association

PAGE SEVEN

Ruidoso News

Friday, January 15, 1960

Insure your financial future through real estate ownership "today." Allied Realty, Pho. CL 7-3303.

G. A. S. L.

JONES

BUILDING CONTRACTORS

—Mechem Drive—

Pho. CL 7-5171

Ruidoso, New Mexico

A-6432 A-9752

Louis Philippe of Ruidoso

Main Road — Gateway

PHOTOGRAPHY IS OUR BUSINESS

We Have No Sidelines

FOR THE BEST

In Butane and Propane

See Us For Water Heaters

Service — Appliances

Bottle Service — Fertilizer

—SEE—

SACRA BROS. CO.

Located in Upper Ruidoso

Phone CL 7-3205 — Night CL 7-4545

RUIDOSO AUTO SUPPLY

—AUTOMOTIVE PARTS—

Home

Of

HOMELITE SAWS AND PARTS

Today's Best Buys are healthful Dairy Foods

Fill up your shopping cart with good health! Take home Milk, Cheese and Butter, Cottage Cheese and Ice Cream, too. Dairy Foods supply body-building protein. They give us vitamins, minerals and energy, too. Be sure there are dairy foods on your table today and all year long.

Sold All Over Lincoln County in Your Favorite Food Stores

CITY DAIRY

Crossword Puzzle

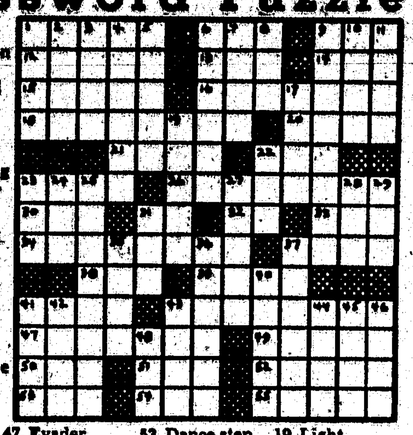

ACROSS

1. Perspiration
6. Forbid
9. Seed vessel
12. Cut meat
13. Compass point
14. Hail!
15. Useful thing
16. Times to come
18. For it
20. Went down
21. Russian ruler
22. Affirmative
23. Strikes lightly
26. Helping to cure
30. Turkish title
31. Electrical current
32. One
33. Fasten
34. Bed frame
37. Thaw
38. Shelter
39. Arrived
41. Source
43. Tales
47. Evader
49. Mine excavation
50. Inquire
51. Gaelic "John"
52. Caught
53. Dance step
54. Building wings
55. Frozen rain

DOWN

1. Begone!
2. Lave
3. Gaelic
4. Turns aside
5. French "heads"
6. Ahead
7. Assyrian god
8. Mesh fabric
9. One who lives on others
10. Baking chamber
11. Writing table
17. Employed
19. Light comedy
22. Japanese coin
23. Flap
24. Grow old
25. Portable locks
27. Woman's title
28. Be ill
29. Permit
31. Devoured
35. Bristle
36. Oak fruit
37. Of the mind
40. Main spars
41. Gather crops
42. Bones; anat.
43. True
44. Coal product
45. Rapier
46. Shipped
48. Pastry

Answer to Puzzle

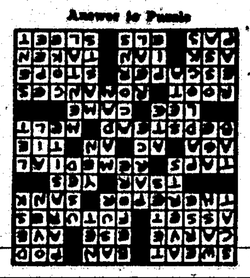

Alto Briefs

By MRS. AILEEN LINDAMOOD

Clyde Atwood, formerly of Carrizozo but now living in Alamogordo, was in the Alto area on Monday.

The Ray Provines were over from Capitan on Thursday.

Last Wednesday Charlie and Lawrence Peebles and George Dingwall went to Carrizozo.

The Ray Bownds family of Lubbock were here last week.

Ray Taylor and daughters from Lincoln stopped by last Saturday.

During the school holidays Bobbie Creel spent some time wih his uncle Robert Creel in Carrizozo.

Mr. and Mrs. Travis Maples were in Roswell a few days last week.

The J. B. Highlowers made a trip to Alamogordo last Sunday.

The Alan Johnsons of Carrizozo spent the day with the George Dingwalls on Sunday.

Letter to the Editor

So you think you'd prefer the good old days.

Consider the following office rules, posted in this country in 1872 by Zachary U. Geiger, sole proprietor of the Mount Cory Carriage and Wagon Works.

1. Office employees will daily sweep the floors, dust the furniture, shelves and sowcases.
2. Each clerk will bring in a bucket of water and a scuttle of coal for the day's business.
3. Clerks will each day fill lamps, clean chimneys, trim wicks. Wash the windows once a week.
4. Make your pens carefully. You may whittle nibs to your individual taste.
5. This office will open at 7 a. m. and close at 8 p. m. daily, except on the Sabbath, on which day it will remain closed.
6. Men employees will be given an evening off each week for courting purposes, or two evenings a week if they go regularly to church.
7. Every employee should lay aside from each pay a goodly sum of his earnings for his benefits during his declining years, so that he will not become a burden upon the charity of his betters.
8. Any employee who smokes Spanish cigars, uses liquor in any form, gets shaved at a barber shop, or frequents pool or public halls, will give me good reason to suspect his worth, intentions, integrity, and honesty.
9. The employee who has performed his labors faithfully and without fault for a period of five years in my service, and who has been thrifty and attentive to his religious duties, is looked upon by his fellowmen as a substantial and law abiding citizen, will be given an increase of five cents per day in his pay, providing a just return in profits from the business permits it.

(From a Reader.)

Nob Hill School

First Grade—Mrs. Matthews

We are ready to begin the last half of the school year. There are twenty boys and girls in our room. The thirteen boys are Jerry Adams, Rex White, Rickie Armstrong, Harry Enjady, Mykel Gable, Harley Howtowavit, David Jansen, Bill Meeker, Frankie Rodriguez, Paul Stout, Mike Sublette, Richard Waltrip and Larry Walsh. The seven girls are Gerry Linda Benavides, Debra Carpenter, Flora Candelaria, Roxie Langford, Georgia Pena, Ellen Scott and Monica Sharp.

We have just about finished with all of the pre-primer work and are ready to begin reading in the first hard-back book, "With Jack and Janet." The teacher is very well pleased with the progress in general.

In art we have been making winter decorations for the room. We have some very nice snow pictures. We have enjoyed learning "Frosty, The Snow Man."

Almost everyone in the room can count and write to one hundred. We are also learning to add and take-away. We have some number games that we enjoy playing.

Second Grade—Mrs. Sullivan

We have four with a perfect attendance. They are Laura Jones, Betty Jo Maes, Henry Temple and Rogene Hollis. Jerry Parks has missed only one day.

Everyone was on the honor roll in Spelling except five. They were Margie Pior, Betty Jo Maes, Laura Jones, Rogene Hollis, Virginia Klein, Delores Garcia, Billie Guynes, Jerry Parks, Dearl Wayne Joyce, Gena Sharp, Bobby Gene Nash, Arden Comanche, Vicky Harris, Lillian Randolph, Clay Hull, Jennie B. Pratt, Dewayne Clover, Hoyt Graham and Henry Temple missed only one word.

In our science work we studied about how birds help us in the summer and how we can help them in the winter. Also, we learned about the many different kinds of sounds and how they help people.

A new girl in our room is Brenda Byrd from Fruitland. A new boy is John Winningham from Alamogordo.

First Grade—Mrs. Jones

Pat Dunagan and Sara Lively will celebrate their seventh birthdays this week.

Dan Garcia went to Roswell Sunday.

Danny Bell has returned from a vacation in Arkansas where he visited relatives.

Linda Kay Ditterline and Etta Shier enjoy playing with their pet hamsters.

Doris Gallegos, Kevin Lane and Diana Moore are the newest members of the "Lost Tooth Club."

Hub Traylor is proud of his family's new station wagon.

Diana Moore looked real snappy in a new red slack suit Monday.

Lorenzo Sanchez is very proud of his new baby brother.

Barbara Smith is the cowgirl in our room. Her horse bucked with her Saturday but she rode him successfully!

IF YOU WANT A CORVAIR— Chevrolet's peppy little compact, economy car, you can get one through B. M. Hopkins, at Lester's Indian Curios, west at the Y on Hiway 70. Authorized salesman for Corvair, Chevrolet and Oldsmobile.

R U A C. of C. member?

For Specials

—Page 8—

FIREPLACE WOOD FOR SALE ALL KINDS

J. H. BELL

Pho. CL 7-2521

Our Hours: 11 a. m. to 9 p. m.

Featuring Steaks, Chicken, Fish, Sandwiches

Nob Hill Restaurant

CLOSED MONDAYS

RUIDOSO GRAVEL SERVICE

All Kinds Crushed Gravel and Sand

Boulders and Top Soil

Excavation and Fill Jobs

Trenching for water and sewer lines

Footings and Landscaping

FREE ESTIMATES.

WE DO QUALITY WORK.

Phone CL 7-4045 J. B. Close

Hollywood — Box 235

OUR ENCLOSED

WASH AND GREASE RACK

IS AVAILABLE YEAR 'ROUND TO SERVICE YOUR CAR

We Have All Popular Brands of Oil

SKYLAND AUTO SERVICE

Tires and Batteries

Wrecker Service – Phone CL 7-3535

Announcing . .

The Association of Lloyd Coe with R. E. (Bob) Carter in the Electrical Contracting Business And the Change in Name of the Firm to

CARTER & COE ELECTRIC CO.

Phones CL 7-3015 or CL 7-3666

Electrical Wiring of All Kinds

★ ★ ★

NOTICE—We have an Electrical Thawing Machine to Thaw Your Water System When It Freezes.

SAVE TIME

SAVE MONEY

SAVE LABOR

Have Us Deliver to Your Job

READY-MIX CEMENT

For Any Work You Need.

J. A. BURNS LBR. & SUPPLY CO.

Hollywood Pho. CL 7-3875

THAT NEW LOOK!

Keep It Longer

AND

Keep Your Clothes Serviceable Longer

By Having Them Cleaned Regularly

PROTECTED

'til you Wear 'em

We deliver your garments enclosed in a plastic bag to insure their freshness until you wear them after being cleaned by the superior method which costs you no more.

Dial CL 7-2725 for Pick-Up & Delivery

Mondays — Thursdays — Saturdays

Estes Cleaners

S. & H. Green Stamps Given

Church Directory

HONDO COMMUNITY CHURCH
Hondo, New Mexico
Rev. C. Edward Ditterline, Methodist Minister
Dr. Paul S. Van Dyke, Presbyterian Minister

Morning Worship—9:00 a. m.
Church School—10:00 a. m.
Women's Christian Fellowship meets each second Thursday at 1:30 p. m.

FIRST CHRISTIAN CHURCH
(Disciples Of Christ)
Rev. Frank E. Taylor, Minister

Bible School, 9:45 a. m.
11 o'clock, morning worship.
Subject for morning worship service will be "My Father's Business."

FIRST BAPTIST CHURCH
Rev. E. J. Tankersley, Pastor
Ruidoso

Sunday School, 9:45 a. m.
Worship Service, 11:00 a. m
Training Union—6:30.
Worship Service—7:30.
Wednesday Night Service, 7:30.

GATEWAY ASSEMBLY OF GOD CHURCH
Palmer Gateway, Ruidoso
Rev. F. W. Srader, Minister

Sunday School, 10 a. m., morning worship 11 a. m., evening worship 7 p. m.
Wednesday evening service, 7:30 p. m.

RUIDOSO BAPTIST CHURCH
Wayne Joyce, Pastor
Downtown Ruidoso

Radio Program 8:00 to 8:15 a. m. each Sunday.
Sunday School—10 a. m.
Morning Worship—11 a. m.
Prayer Service—7 p. m.
Evangelistic Message—7:45 p. m.
Wednesday Night Service—7:30 p. m.

GREEN TREE BAPTIST CHURCH
Ruidoso Downs, New Mexico
Rev. Glenn McCoy, Pastor

Sunday School, 9:45 a. m.
C. T. Carpenter, S. S. Supt.
Preaching Service, 11:00 a. m.
Training Union, 6:30 p. m.
E. L. Wilson, Director T. U
Preaching Service, 7:30 p. m.
Wed. Night Service, 6:30 p. m.
The church where everybody is somebody, and nobody a stranger
Phone ES 8-4241.

GATEWAY CHURCH OF CHRIST
C. E. Higginbotham, Minister

Sunday Services:
9:30 a. m., Bible Study.
10:30 a. m., Worship and Communion
6:30 p. m., Worship.
Wednesday, 6:30 p. m., Prayer Meeting.

COMMUNITY METHODIST CHURCH
Rev. Edward Ditterline, Minister

Church SSchool, 9:45 a. m.
Ben Hill Adult Bible Class
Morning Worship, 11:00 a. m.
(Nursery, provided for 11:00 o'clock service).
Youth Meeting, 5:30 p. m.
Juniors, 3rd to 5th grade
Intermediates, 6th to 8th grade
Young People, High School
Youth Choir Practice, 6:30 p. m.
Evening Worship, 7:00 p. m.
Communion each first Sunday, 10:30 a. m.
Official Board meets each first Sunday following evening service.

CHRISTIAN SCIENCE SERVICES
Sunday School services each Sunday at 9:45 a. m.
Every Sunday, 11:00 a. m., in Ruidoso Woman's Club. Testimony meeting following regular service each third Sunday. A cordial welcome is extended to all who may wish to attend.

FULL GOSPEL HOLINESS CHURCH OF RUIDOSO DOWNS
Sunday School—9:45 a. m. Sunday
Preaching—11 a. m. Sunday.
Evangelistic Service—7:30 p. m. Sunday.
Prayer Meeting—Tuesday evening. Young Peoples Service—Thursday evening.

FIRST PRESBYTERIAN
Rev. Paul Van Dyke, Pastor
A Home for the Soul in the Heart of the Hills.

Church School, 9:45 a. m.
Morning Worship, 11:00 a. m.
Young People of the Church, 6:00 p. m.
A Cordial Welcome to All

EPISCOPAL CHURCH
Rev. Wm. R. Brown, Vicar

Chapel of Our Redeemer, Fort Stanton—1st, 3rd, 5th Sundays, 10:00 a. m.
St. Anne's Chapel, Glencoe—
Services second and fourth Sundays, 9:00 a. m.
Church of the Holy Mount, Ruidoso—
Church School, 10:00 a. m. Sunday.
Services—11:00 a. m. Sundays.

ST. ELEANOR'S CHURCH
Fr. Robert Auman, Pastor

Schedule of Masses—
Sunday Masses at 7 a. m. and 11 a. m.
Week Days—7:00 a. m.

CHURCH OF JESUS CHRIST L. D. S.
Mescalero, N. M.
Next to Grade School

Priesthood Meeting—9:00 a. m.
Sunday School—10:00 a. m.
Sacrament Meeting—11:00 a. m.

America is a land of bells!

Wedding bells, door bells, dinner bells, school bells, sleigh bells . . . all speak of a country where Freedom from tyranny exists.

Radio chimes keynote freedom of speech as commentators broadcast the news. Typewriter bells ring out freedom of the press. And church bells, whether they be the musical chimes from a cathedral's spire, or the ding dong from the steeple of a village chapel, typify freedom of religion.

Churches throughout the land are open to all. Inside their doors, we cast aside the fetters of worry that shackle our hearts in this atomic age. We find strength and courage to face the unknown future. Our faith, hope and trust in God, who says, "Fear not; for I am with thee," is renewed and peace fills our anxious souls.

Let us accept the invitation of the bells to "Come and worship," and go to church regularly.

Copyright 1960, Keister Adv. Service, Strasburg, Va.

THE CHURCH FOR ALL . . . ALL FOR THE CHURCH

The Church is the greatest factor on earth for the building of character and good citizenship. It is a storehouse of spiritual values. Without a strong Church, neither democracy nor civilization can survive. There are four sound reasons why every person should attend services regularly and support the Church. They are: (1) For his own sake. (2) For his children's sake. (3) For the sake of his community and nation. (4) For the sake of the Church itself, which needs his moral and material support. Plan to go to church regularly and read your Bible daily.

Day	Book	Chapter	Verses
Sunday	Psalms	91	1-8
Monday	Genesis	3	1-7
Tuesday	I Corinthians	8	1-13
Wednesday	Hebrews	10	32-39
Thursday	John	11	1-5
Friday	John	12	1-8
Saturday	Psalms	23	1-6

This Special Church Feature Is Sponsored by the Merchants Whose Advertisements Appear Below

J. A. BURNS

Lbr. & Supply

The House of Better Values

Box 98 Dial CL 7-3875

Hollywood Ruidoso

Brunell's

Department Store

Ben Donathan & Sons

Building Contractor

Pho. CL 7-3706 Ruidoso

The Dairy Queen

The George Wenzel Family

Highway 70 — Hollywood

Hot Biscuits

FURRY'S CAFE

Harry and Ann Fillore

Whitlock's

Watches

Diamonds

Costume Jewelry

Sacra Bros. Co.

Of Lincoln County

Butane — Propane

Tanks — Appliances

Ruidoso Auto Supply

Automotive & Service Station Supplies

Morrison Chevron Sta.

Dial CL 7-3036 Downtown Ruidoso

Allen Thea — Accessories

First Presbyterian Church

Sid Courvelle

Plumbing & Heating

Famous Name Brands

Dial 2815 — Terms to Suit

Adult Supervision

Ruidoso Skateland

Open 10 a. m. to 10 p. m.

White Mountain Gro. & Mkt.

IT PLEASES US TO PLEASE YOU

S. & H. GREEN STAMPS

Does Your House NEED REPAIRS? Why Not Call

MR. FIXIT?

CALL OLIVER COSPER—CL 7-5010

We do general repairing, remodeling or new construction.

CEMENT WORK, MASONRY, CARPENTRY, ROOFING OR FLOORING.

We Now Have Complete Floor Finishing Equipment and Have Years of Experience in This Line of Work

RUIDOSO CHARACTERS—

"Oh! I'm just putting in a new washer."

LIST OF DISBURSEMENTS

Month of December, 1959

County of Lincoln, N. M.

No.	To Whom	Amount
3448	Florence M. Coll, et al	$5,000.00
3449	J. Emmett Reese	80.25
3450	J. Emmett Reese	405.20
3451	Bill Glascock	85.95
3453	Roman C. Nunez	66.78
3502	L. L. Carnell	29.74
3503	Carmon Phillips Old-Mill	68.94
3504	Leonard Tire Co., Inc.	151.44
3505	Midway Garage & Serv. Station	10.50
3506	Ruidoso Auto Supply	6.45
3507	Counts Store	22.23
3508	Straley Store	19.08
3509	The Cornelius Company	42.58
3510	Hollywood Lbr. Co., Inc.	24.42
3511	R. L. Harrison Co., Inc.	278.09
3512	Bert's Conoco	240
3513	H. F. Ellis	9.53
3514	Bradley's Garage	105.59
3515	Virgil's Garage	4.75
3516	Cheney Oil Company	68.24
3517	Ancho Truck Terminal	24.84
3518	Dean Hardware	44.51
3519	Means Motor Supply	7.31
3520	Dee Hickman	8.29
3521	Hondo Trading Post	1.68
3522	Clifton B. Zumwalt	74.48
3523	Simmons Auto Repair	84.36
3524	Max Oliver Chev. Sta.	247.64
3525	L. L. Carnell	5.75
3526	Harkey-Porey Lumber Co., Inc.	223.44
3527	The Fred P. Bowser Co.	15.32
3528	Carrizozo Hdwe. Co.	6.20
3529	Mrs. F. H. Allen	6.76
3530	LeRoy McKnight	32.60
3531	Village of Ruidoso	2,500.00
3532	Carmon Phillips Old Mill	210.50
3533	K. T. Lacy	271.90
3534	Mosa Maryfield	209.25
3535	Robert T. LaMay	232.05
3536	J. Emmett Reese	514.55
3537	John K. Abney	153.00
3575	Rita Vega	175.73
3576	Albert Montes	253.70
3577	Clarence A. Roper	244.94
3578	Sylvester Salcido	248.42
3579	LeRoy McKnight	306.57
3589	Lincoln Co. Agency	174.70
3590	Bus. Men's Assur. Co.	30.84
3593	Lincoln Co. Agency	131.81
3452	Mrs. Alma Bradley	26.00
3538	S. W. Surgical Sup. Co.	15.84
3539	The Ink Well	18.00
3540	Socorro Steam Laundry	1.53
3541	Joseph G. Harris	5.24
3542	Parke-Davis & Co., Inc.	101.10
3542	Price's Service	9.70
3544	Allied Bus. Machines	7.85
3545	Mt. States Tel. & Tel. Co.	11.35
3546	Paden's Drug Store	19.20
3547	N. M. Dept. of Public Health	65.20
3548	N. M. Dept. of Public Health	21.50
3454	Harold M. Graham	115.00
3455	Ruidoso News	60.96
3456	Nat'l Disinfectant Co.	286.01
3457	Mt. States Tel. & Tel. Co.	29.80
3458	Eliza Taylor	30.00
3459	Dr. J. P. Turner	10.00
3460	Allied Bus. Machines	1.25
3461	Haloid Xerox Inc.	22.30
3462	By-Rite Trim Shop	27.50
3463	Socorro Laundry	8.00
3464	Charles Pepper	1.50
3465	Marshall Minor	75.00
3466	Charles A. Jones	52.00
3467	Emeterio Gutierrez	287.66
3468	K. A. Huey	135.00
3469	Harold M. Graham	95.00
3470	Town of Carrizozo	186.91
3471	Means Motor Supply	3.90
3472	James R. Provine	1.50
3473	George McBride	1.50
3474	Grady Wallace	1.50
3475	K. A. Huey	7.50
3476	W. G. Bradley	1.50
3477	Eloy Torrez	1.50
3478	Ramon Chavez	1.50
3479	Nioudemo Chavas	1.50
3480	Manuel R. Montoya	1.50
3481	Jose I. Sandoval	1.50
3482	Leo A. Joiner	482.50
3483	Alton Gray	410.60
3484	Clifton B. Zumwalt	397.12
3485	The Valliant Company	126.63
3486	Inice Hust	30.00
3487	Mamie D. Greisen	133.60
3488	Carrizozo Hdwe. Co.	4.57
3489	L. E. Cummins, Treas.	276.00
3490	Cecil I. Clark	250.00
3491	Lincoln Co. News	96.70
3492	Lincoln Co. News	21.50
3493	Lincoln Co. News	38.65
3494	Marian Schlarb	61.86
3572	Emeterio Gutierrez	123.96
3573	Liberato M. Mirabal	196.00
3574	Juan Pacheco	146.25
3587	Lincoln Co. Agency	2.90
3586	Bus. Men's Assur. Co.	8.42
3591	Lincoln Co. Agency	24.72
3495	Mt. States Tel. & Tel. Co.	67.00
3496	Spitzer Electrical Co.	24.90
3497	W. S. Darley & Co.	34.24
3498	National Sheriff's Assn.	12.50
3499	Emeterio Gutierrez	2.15
3500	Byron Yancey	18.00
3501	S. M. Ortiz	251.85
3560	J. Emmett Reese	78.00
3561	Clint L. Sultemeier	78.00
3562	Roman C. Nunez	78.00
3563	Inice Hust	265.23
3564	Alice King	184.46
3565	Lewis E. Cummins	275.20
3566	Edward Penfield	208.35
3567	Marian Schlarb	380.35
3568	Frances Vega	206.35
3569	S. M. Ortiz	325.50
3570	Frank Barajas	136.75
3571	Tennis B. Smoot	78.00
3580	Phoebe May Taylor	115.30
3581	Stella Padilla	116.02
3582	Byron Yancey	48.75
3583	Emeterio Gutierrez	48.75
3584	Liberato M. Mirabal	48.75
3585	Lincoln Co. Agency	308.70
3586	Bus. Men's Assur. Co.	40.21
3592	Lincoln Co. Agency	156.82
3549	Luciano Gallegos	50.00
3550	Means Motor Supply	4.66
3551	Vega Feed Store	6.30
3552	Carrizozo Hdwe. Co.	32.75
3553	Dr. J. P. Turner	20.00
3554	Paden's Drug Store	5.00
3555	Los Lunas Hosp. & Train. School	30.00
3556	W. A. Hart	10.00
3557	Ivan H. Carnell	10.00
3558	Mrs. F. O. Brown	10.00
3559	Follett Library Book Co.	9.84

For Quality without Question...

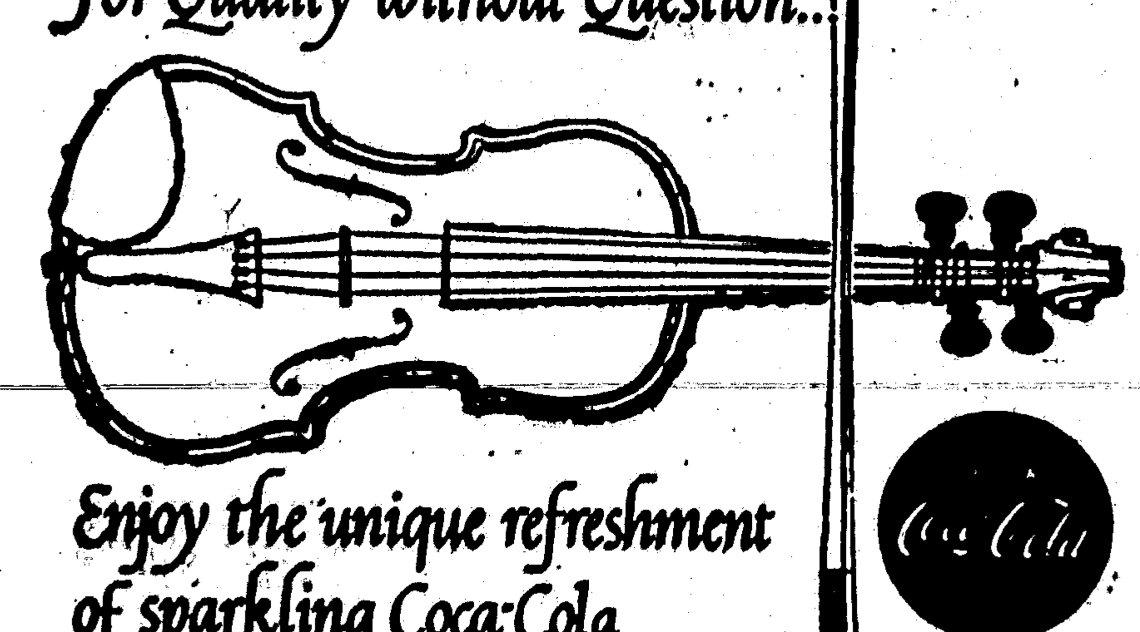

Enjoy the unique refreshment of sparkling Coca-Cola

Bottled under authority of The Coca-Cola Company by

The Coca-Cola Bottling Company

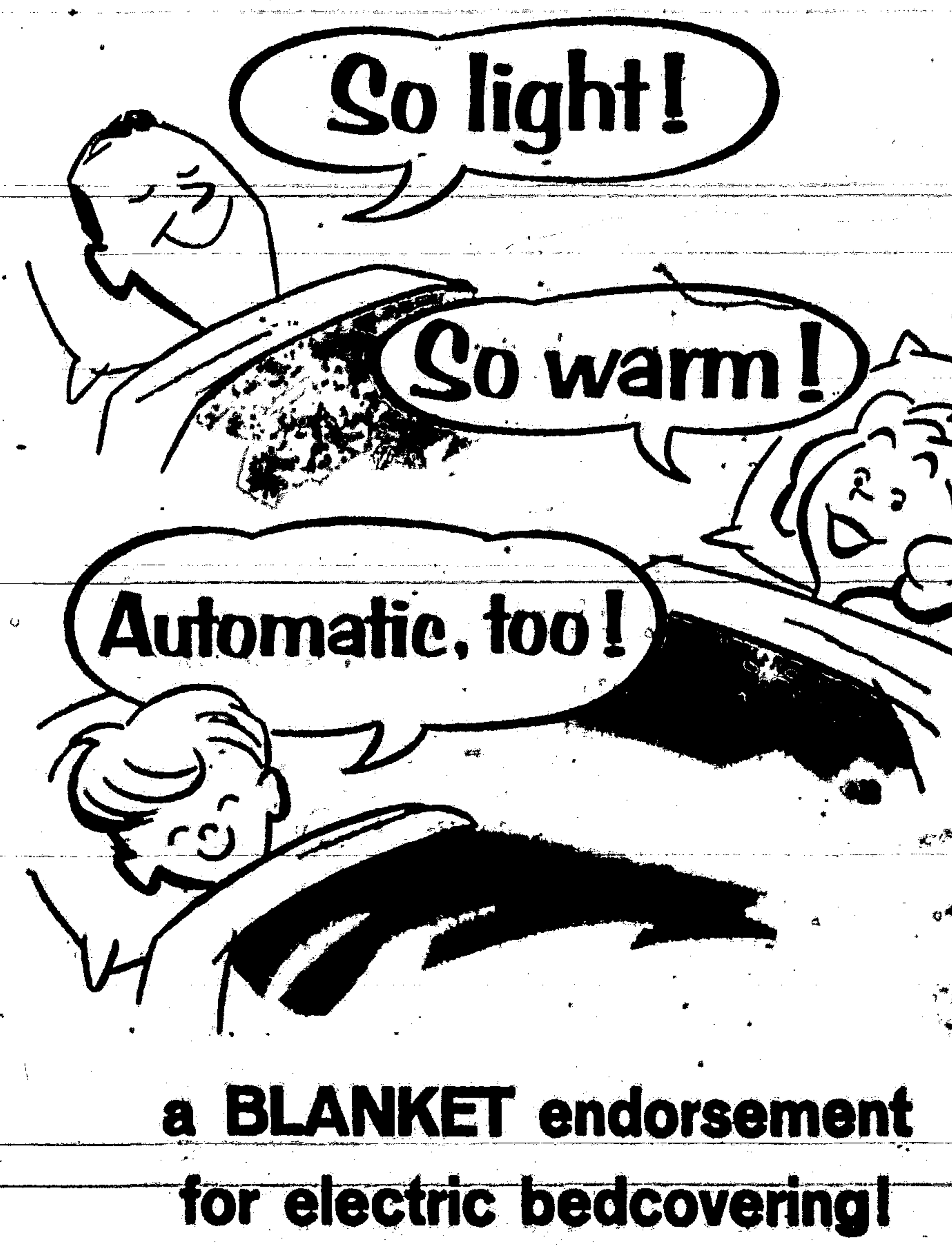

a BLANKET endorsement for electric bedcovering!

The sunny, light-weight warmth of an electric bedcover gets unanimous approval from every member of the family. An electric bedcover pre-warms your bed, warms it all over, keeps it the same even warmth all night long, regardless of weather changes. You just set the controls for the warmth you like best and relax in perfect comfort all night long. See your local appliance dealer soon. Sleep better and live better . . . electrically!

COMMUNITY PUBLIC SERVICE

JOE COE, District Manager

RUIDOSO NEWS CLASSIFIED ADS

Market Place of Canyon & Valley—BUSINESS DIRECTORY—Where To Find It In Ruidoso

Insurance — Real Estate

CHECK THIS WEEK'S SPECIAL—

The ideal tourist court for someone wanting a supplemental income. Adequate living quarters and five rental units, all with kitchens. Well located. Good terms.

Own Your Home

A nice 2 BR, 1 bath with carport and located close in. This house is partly furnished and priced at $12,500 with very good terms.

Now Available at the reduced price of $17,500 is this completely furnished 4 bedroom home and separate 2 room apartment. Ideal for downtown convenience.

Beautiful, new 3-bedroom, 2-bath home with fireplace, built-in kitchen, carpeted, double carport, sun deck and panoramic view. Located in beautiful Indian Hills Subdivision. See us today!

A very nice 3 BR home with fireplace, panel ray heat in every room, large living room, carport, green house, and patio with picnic area outside. Located on two large lots in one of the best year 'round residential sites of Palmer Gateway.

Beautiful 3 BR, 1½ bath, large living room, fireplace home with a double garage. Located in a year 'round location on hard surface road.

The Best In Cabins

Nice 2 BR Cabin with Fireplace and new bathroom fixtures ready to be installed. Located in Cedar Creek Area and $3,500 Total Price.

Rock Cabin near the Post Office. Modern and furnished for only $6,500.

New 2 BR, 1 bath cabin with beautiful fireplace and new furniture. Could be lived in year 'round.

A REAL LOG CABIN in the beautiful upper Canyon area of Ruidoso near the river. Has 2 BR's, bath, fireplace, TV cable, telephone, furniture and even blankets. Ready for you to move in.

Business Opportunities

4 Unit Tourist Court with Living Quarters and Kitchenettes. Located on River and Paved Road. Priced to Sell at $17,500 with Easy Terms.

230-Ft. highway frontage near the bank, $17,500.00.

Dial CL 7-4255 **Dan D. Swearingin, Inc.** Dial CL 7-4255

SALES: Tommy Parteet, Pho. CL 7-2455 — Dave Parks, Pho. CL 7-4515

Stop and see Clayton Bennett for new Plymouths, Chryslers, Imperials, Valiants, used cars. Representing Pat Knight Motor Co., Highway 70, Alamogordo. 29-tfc

Transfer your savings to Ruidoso State Bank before Jan. 15, 1960, without loss of interest. Your savings earn 3% compounded quarterly now.

FOR SALE—1959 American trailer, 46-ft. long, 10-ft. wide for sale or trade. Call CL 7-5035. 35-4tc

BOOK MATCHES—Finest line of book matches in America, with standard designs, single or double size, some with art work, or write your own copy. Call Ruidoso News and salesman will call with samples.

NO OTHER TOWN—We repeat, no other town, in New Mexico has a weekly newspaper with a classified page with as many want-ads and business listings as the Ruidoso News. It is a complete marketing service for those who want to buy, sell, swap, or secure services. tf

AGUA FRIA

ESTATES

OFFERS YOU

The Valley's Finest Living Area

Pure Spring Water, Beautiful Views, Terms

—ALSO—

THE TEXAN—A hacienda type home with water fall, outdoor living room, a den, two bedrooms and two baths. Open every day.

Call ES 8-4560 — RUIDOSO DOWNS

All Types Custom

WELDING

Shop Located at Airport

Also Portable Rig

Call George Perry—ES 8-5341

Or Airport — CL 7-4331

WE HAVE

CLIP BOARDS

IN FOUR SIZES

In a New Shipment of

OFFICE SUPPLIES

—Also—

Expanding Household Files

For Home Use To Keep Bills And Other Papers In Order

TOT STAPLERS

Small Metal File Boxes

Scotch Tape — Box Letter Files

Typing Paper — Rubber Stamps

Many Other Office Needs

THE RUIDOSO NEWS

A. C. KELLEY
LICENSED CONTRACTOR
ROCK & CEMENT WORK
Phone CL-7-4155, Ruidoso, N. M.
P. O. Box 217, Hollywood, N. M.

ERNEST WOOD
PLUMBING
CONTRACTOR
Box 156 Ruidoso, N. M.

Bookkeeping Service
Tax Assistance
Pho. CL 7-5470
Gladys Thomson

Painting — Decorating
FLOYD VINSON
PAINTING CONTRACTOR
Commercial or Residential Painting
PH. CL 7-3156
P. O. BOX 562
RUIDOSO, NEW MEXICO

Jodie Filleman
Building Contractor
Residential — Commercial
Alterations — Repair
Can Arrange Part Terms

METAL WORK
Gutters, Chimney Tops, Tanks
Payne Central Heat & Cooling
All Sheet Metal Work
LACEY'S
SHEET METAL WORK
Palmer Gateway—Ruidoso
413 E. Second—Roswell
Ruidoso Bus. Pho. CL 7-3546
Roswell Pho. MA 2-3686

Roofing Applied Right Lasts Longer
RUIDOSO ROOFING CO.
K. W. MYERS, PROP.
New Roofing — Roof Repairs
Available Any Time
Get Our Estimate
Pho. CL 7-[illegible] — P. O. Box 1168
Ruidoso, N. M.

MULLINS-HAMILTON FUNERAL HOME
Phone HE-7-[illegible] — Alamogordo, N. M.

Under all is the land. A wise man will own some of it "today." Allied Realty, Pho. CL 7-3308.

For Motor Freight Service—Dial CL 7-3445
Herman Reynolds, Agent
NAVAJO MOTOR FREIGHT
Highway 70 — Hollywood

Roswell Pet Shop
1130 E. Second St.
TROPICAL AQUARIUM
Birds, Dogs, Cats, [illegible]
[illegible]
—Grooming—
Complete Supplies for All Animals
Visit Us When In Roswell.

Automatic Electrolux Vacuum Cleaners
SALES
Apache Furniture
Pho. CL 7-[illegible]

Ditch Digging — Septic Tanks
Land Leveling
Landscaping and Dozer Work
LOFTIS & FISHER
EXCAVATION SERVICE
Phones CL 7-4663 or CL 7-2080
P. O. Box 1286
Ruidoso, New Mexico

A "BRIGHT" IDEA
for
Roofs-Metal-Masonry
[illegible]
STOPS LEAKS
RUSTPROOFS
INSULATES
GUARANTEED
Ask for Demonstration
See Your Lumber Dealer

THEDA SHIER FLOWERS
POTTED PLANTS — CORSAGES
CUT FLOWERS
Flowers for Banquets, Anniversaries
Holidays for Any Occasion
Phones CL-7-3265 or CL-7-2135
HOLLYWOOD, NEW MEXICO

Electrical Contracting
And
Refrigeration Service
Installation
★ Commercial
★ Residential
★ Day and Nite Service
★ 26 Yrs. of Experience
JOHN P. SMITH
Phone CL 7-4015 — Ruidoso, N. M.

We Repair Trailers of All Kinds.
SAMMER ORNAMENTAL IRON WORK
—for—
Metal Clothes Line Poles
Ornamental Iron,
Portable Welding Equipment
Welding & Repairs
On Hiway 70
Ruidoso Downs

Bonded and Licensed Painting Contractor

COLDS
[illegible] STANBACK Tablets or Powders. [illegible] STANBACK [illegible] back with STANBACK

W. D. CROSBY, HOME PHO. CL 7-2525 — IN UNITY THERE IS STRENGTH — LELA EASTER, HOME PHO. CL 7-5175

Opposite Community Public Service Main Road Ruidoso

Allied Realty

ASSOCIATES

OFFICE: DIAL CL 7-3303 or CL 7-3313

Surest Route to Financial Independence is Continued Ownership of Real Estate

Heart of Ruidoso

Main Road and river frontage. Approximately six hundred and fifty feet on Main Road, there is upward of eight acres in this tract of land. This choice location, together with the fact that buyer does not have to purchase a lot of obsolete improvements, makes this a very valuable piece of land for investment or improvement.

Cree Meadow Vacant Homesites

We have six vacant Lots, all together in one tract, in excellent location. We have these for sale at price we believe to be under present market price, will sell together or separately. Terms—Allied Realty.

W. D. CROSBY — LELA EASTER

WE CHARGE 5% COMMISSION

Associated Contractors—

SALES PERSONNEL; L. C. Crews, pho. CL 7-3055; W. B. Alexander, pho. CL 7-4115; Terry Easter, CL 7-5175.

H. F. "Jack" Kannedy, Registered Engineer & Surveyor, Phone CL 7-4065

Don't Overlook —Page 8—

FRED GRESSWELL

REAL ESTATE and INSURANCE

Phone CL 7-5515 Res. Ph. CL 7-4554

3 BR Furnished near Golf Course, good winter location.

4 BR, den, fireplace, 3 large lots, good location, city water, owner will finance.

11 Lots, 2 houses on pavement. Ideal Commercial Property.

Very Nice—4 BR, 2 bath home, nicely furnished and carpeted. Lots of ground.

Well Established Business, only one in this area. Excellent improvements with beautiful Living Quarters, 29% down will handle.

Modern 1 BR frame, stucco home in Carlsbad $6,300.00, terms, will trade for Ruidoso property.

New 2 BR Summer Cabin in Pines, $2,900—Terms.

Very Good Bar & Cafe on Hiway. See This.

Want an Established Business in a Growing Community? SEE US.

—SALES PERSONNEL—

F. L. Richardson Mildred Wantiez Erol Books

In Beautiful Paradise Canyon, Ruidoso, New Mexico

Lots as Low as $5.00 Down—$5.00 a Month

Cabin Sites — Home Sites — Business Sites

No Restrictions—Build Your Own Cabin

Fred Gresswell Real Estate — Sales Agent

NOTARY

Tom Jones REALTOR

Agent For

Ruidoso Realty Co., Inc.

DIAL CL 7-3066

Since 1953

Lots For Lease or Sale Ruidoso Upper Canyon and Upper Cedar Creek.

Exclusive Listing on 3 bedroom furnished home, fireplace, carport, 100x200 lot in choice location on pavement; 1st time on market, $17,-000.00.

Choice Upper Canyon Cabin Sites —100 feet by 150 feet.

Other lots, cabins, homes.

BULLDOZER WORK — Bill McCarty, dial CL 7-4500. 29-tfc

INCOME TAX—We can assist you in filing income tax returns for farm or ranch, business or personal. 18 years experience. It might be best for both of us if you call ahead and make appointment. Travis Hicks, Lincoln County Feed. (Note: I will be out of town until Feb. 1.) 29-tfc

CLIP BOARDS—We're overstocked with all sizes, from note size to legal size. THE NEWS. nc

» Wingfield Homéstead «

Real Estate

Choice Lots For Sale

DELLA HALE

Phone CL 7-2773

The Timid Soul

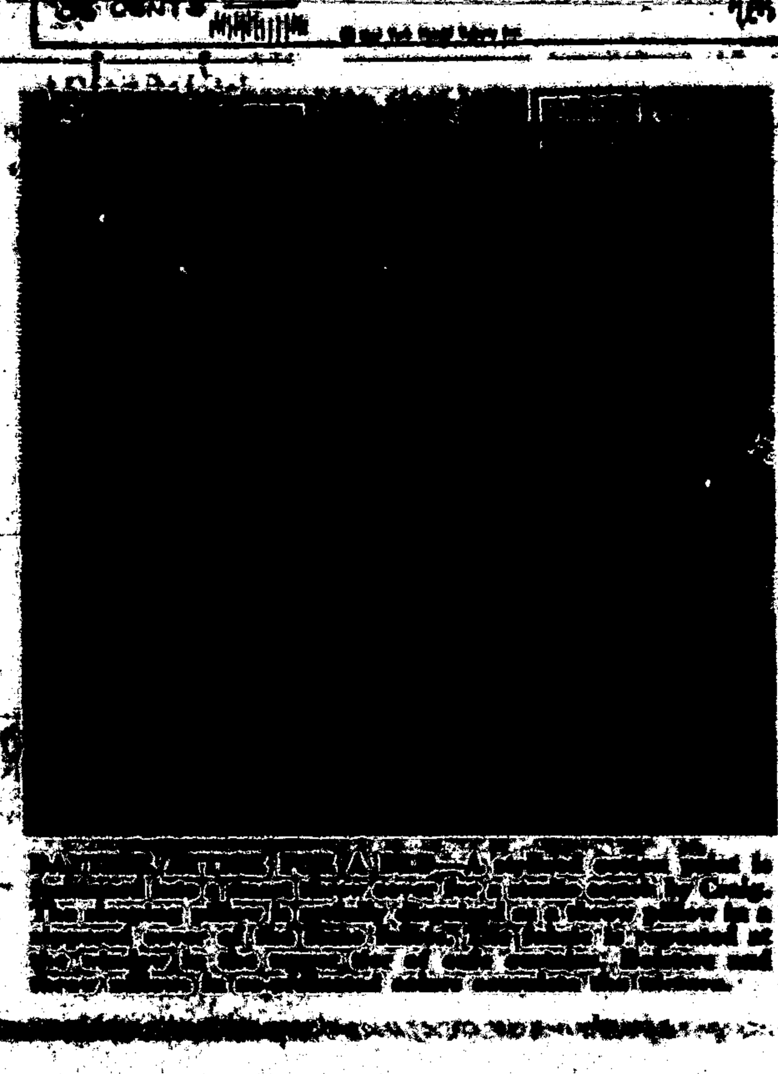

[illegible]

NOTICE OF SALE

TO: A. E. BEAVERS AND TO WHOM IT MAY CONCERN:

Notice is hereby given that on the 26th day of February, 1960 at the hour of 10 o'clock a. m. on said day at the premises described as follows:

Beginning at a point that is the NE corner of Sec. 29-11 S. R. 14 E. N.M.P.M., thence S. 1 deg. W. 1159' distant; thence in a westerly direction along the S. Right-of-way line of U. S. Hwy. 70, 55 ft. distant; thence N. 1 deg. E. 1260 ft. distant; thence N. 89 deg. W. 100' distant; thence S. 1 deg. W. 333 ft. distant; thence N. 60 deg. 29 in. E. 110 distant; thence S. 1 deg. W. 100 ft. distant; thence in a southwesterly direction along the S. Rt.-of-way line of U. S. Hwy. 70; 320 ft. to Pt. W.; thence the S. Rt.-of-way line intersects the S. line of NE¼NE¼ Sec. 29-11 S. R. 14 E. N.M.P.M.; thence S. 89 deg. 56 ft 30 inches W. 983.41 distant; thence N. 0 deg. 47 ft. E. 1315.50' distant; N. 72 deg. 48" E. 282 distant; thence 81 deg. 0 W. 256' distant; thence N. 0'-0". W. 344.75 ft. distant; thence N. 0 deg. 0.9" W. 565 distant; thence N. 89 deg. 57" E. 1446.37' distant; thence S. 0 deg. 10" E. 1323.20' distant to the Pt. of beginning, in Sec. 2911 S. R. 14 E. N.M.P.M. a tract containing 78.97 acres, more or less (Less 10 acres sold to C. B. Denton, and also less 4.8 acres sold to Village of Ruidoso, and less 5 acres sold to Ray Bell.

The undersigned will cause to be sold the above described premises pursuant to Judgment of the Court for foreclosure of a material mans lien in favor of the undersigned in Cause No. 6063 in the District Court of Lincoln County, State of New Mexico for the purpose of satisfying said judgment in the amount of $1411.88 plus interest at the rate of 6% per annum from October 30, 1959 to date of sale and for costs of sale.

The above described property will be sold to the highest bidder for cash and under the terms and provisions of the laws of the State of New Mexico relating to foreclosure sales.

Dated this 12th day of January, 1960.

HOLLYWOOD LUMBER COMPANY, INC.
By T. C. Delaney, Jr.

1-15,22,29; 2-5

Three acre plot with year 'round running spring, within four blocks of postoffice, with 2-bedroom cabin, fireplace, $10,000.00.

3-bedroom block house in Palmer Gateway, $10,500.00.

Two nice large tracts in Palmer Gateway near each other, one 122-ft. frontage and 250 ft. deep; the other 92-ft. frontage and 250 ft. deep, in same block. Priced to sell.

We have several good buys and a very nice variety of listings. If you care to buy, sell or exchange property, see us.

STANLEY COCHRAN, Salesman
S. B. BOYKIN, Salesman

Munsey Real Estate

LICENSED AND BONDED REAL ESTATE BROKER

Same Business Since 1928

Office Pho. CL 7-2491

Residence Pho. CL 7-2321

P. O. Box 256

ALL TYPES custom welding—Shop located at Airport—Also portable Rig—Call George Perry—ES 8-5241 or Airport CL 7-4331. 28-tfc

NOTICE

The Lincoln County Commissioners anticipate vacating an old street known as Main Street in the Ruidoso Cabin Sites. Anyone objecting to same should be present at the County Commissioners meeting at the Courthouse in Carrizozo at 9:00 a. m. Jan. 18, 1960. Or, if you will be unable to attend the meeting, you should file your objections with the County Clerk prior to that date.

Anyone wishing more information regarding the location of this street should contact Mr. Henry Jackson at Hollywood, New Mexico. 1tc

FOR RENT—Apartments—one, two and three bedrooms, furnished. Eve Ball 23-tfc

INCOME TAX SERVICE

Cy Leland Sr.

Accountant at Leland Realty Co.
Across from Ruidoso Post Office

Switzerland Swiss Cheese Tops For Sandwiches

Looking for a new sandwich and soup team for lunch or supper these brisk days? One of the tastiest hot sandwiches we've come across combines crab and Switzerland Swiss cheese. Always popular with young and old alike, the superior flavor of this delicious cheese from Switzerland makes sandwiches extra-special.

Serve with mugs of cream Mongole easily prepared by combining 1 can (10½ ounces) condensed tomato soup and 1 can (10½ ounces) condensed green pea soup. Dilute with 1 soup can milk and ½ soup can water. Heat. If desired, add a tablespoon or two of sherry to taste.

ALPINE OPEN-FACE CRAB SANDWICH

- ½ cup mayonnaise
- 1 tablespoon prepared mustard
- 8 slices whole wheat bread, lightly toasted
- 2 cups flaked crab meat (two 6½-ounce cans)
- 1 teaspoon Worcestershire sauce
- 1 cup grated Switzerland Swiss cheese

Combine mayonnaise and mustard and spread toast with part of this mixture. Mix remaining mixture with crab meat and Worcestershire sauce. Spread crab mixture on toast and top with grated Switzerland Swiss cheese. Place under preheated broiler until cheese is melted. Serve piping hot. Makes 4 sandwiches.

ALL Classified ads must be paid in advance with the exception of those run by regular display advertisers. The rate for classified advertising is 15c per line, counting five words to the line, with a 61c minimum charge. This rate holds true for one week's insertion and can be multiplied by the number of weeks the ad is to be run. WHEN MAILING IN CLASSIFIED ADS PLEASE ENCLOSE CHECK OR MONEY ORDER OR IF YOU LIVE IN RUIDOSO BRING THEM BY THE OFFICE BEFORE TUESDAY AFTERNOON EACH WEEK.

LELAND Realty

Davis-Leland Building
Across From Ruidoso Postoffice

WANTED

Good paying business, if you'll take a small down payment, we have a buyer.

ACREAGES

Large and small, improved and unimproved. Check our list.

Motel for Trade on out-of-town property.

8.2 Acres on Main Road and river. Ideal site for Motel.

New Small Home Near Schools (Sorry, Sold Last Week)

New Business Building For Sale or Lease

SPECIAL

Acreage, Cabins, 500 ft. Frontage on Main Road near Ruidoso State Bank

CY LELAND, SR., Realtor

SALES: Cy Leland, Jr., Lloyd Davis, Sr. and Jr.

Across from Ruidoso Postoffice

7-3096; 7-3768; 7-4495; 7-4462

HOME OF SOUND INVESTMENT

I AM AN INDEPENDENT REAL ESTATE BROKER

Very nice new 2-bedroom home with beautiful fireplace, good location, $9,750.00.

After season buy — summer cabin, furnished, modern, fireplace and two deeded lots, $3,-850.00 cash.

We have several ranch and acreage listings from 30 acres to 112 section ranch.

3 bedroom cabin in Pine Lodge Subd. $6,300.00 with $2,000.00 down.

If you are interested in a business, have some good buys.

Semi-modern cabin furnished with 2 nice lots, $3,150.

Lots $500 and up with one near the river $800.

Two lots near Mechem Drive, $1,750 each with good terms.

Thank you for your nice business in 1959, and we hope to serve you even more in 1960.

MEMBER RUIDOSO C. OF C.

2 bedroom winterized cabin in upper Ruidoso near river and furnished, with extra lot $6,-500.00 with terms.

FOR RENT—Two two-bedroom houses, both furnished and both winterized.

2 Bedroom unfinished cabin in Cree Meadows addition with a beautiful view—priced to sell.

2 Lots in upper Ruidoso near the river, $4,000.00 with ¼ down.

Cree Meadows lot, 100-foot frontage, 1 block of pavement, $1,500.00 with 10 % down, $25.00 per month.

2 bedroom cabin furnished and with fireplace in Cedar Creek. Very good buy at $5,000.00.

Two bedroom, two-bath cabin furnished with fireplace, close to P. O., $7,500, with terms.

DOUGLASS & PEARSON REAL ESTATE

In Postoffice Block — Box 294

Business Phone CL 7-3005 — Residence Phone CL 7-2365

NEARLY NEW, insulated, modern cabin, carport, seventy ft. lot, good terms.

TWO BEDROOM HOME, fireplace, storage room, carport. Overlooking the golf course.

Two bedroom home, on the pavement, in the pine trees. Garage, beautiful fireplace. Floors covered from wall to wall.

THREE BEDROOM, Frame construction, fireplace, carport. Floors carpeted, never been lived in.

TWO BEDROOM, Two baths, furnace heat, completely insulated, Garage, Good Terms.

THREE BEDROOM, Has own water well, Price $7500.00.

INVEST IN REAL ESTATE

Three bedroom, Two baths, Central heating. Included are automatic washer, deep freeze, Roper cook stove, and refrigerator. Has good corral, horse stalls and barn. Located just outside of the city limits.

THREE BEDROOMS, Large den, one and one-half baths. Close to river and pavement. Good terms.

TOURIST COURT in excellent condition, and enjoys a profitable business.

Cabinet Shop, Variety Store, Grocery Store, Commercial Building.

Two beautiful residential lots in Gateway.

BROKERAGE FEE IS 5%

PHONE, OFFICE CL 7-3710—Res. CL 7-3796

LUTHER BYNUM, REALTOR

VERA BYNUM, SALES

One Block East of Postoffice—
Next Door to Monjeau Cafe

HENRY T. WICKER

Realtor

—Offers—

HOMES — CABINS

We have several clients who are willing and able to exchange their farms, ranches, motels, business investments, cabins or hotels for what have you???

Have client with $50,000.00 1st lien notes payable $475.00 per mo. to offer as part payment on a ranch or business investment in this area.

17 unit motel, 2 B. R. living quarters, will consider home in Albuquerque in trade.

Business building in the Gateway.

Beautiful home and two very nice rentals, will consider offering it clear of debt as part payment on property in or near Lubbock, ranch property preferred.

2200 Acre Ranch, new home, $3300.00 soil bank payment, would trade.

Nice two bedroom trailer clear of debt to trade for vacant lots.

Well improved small mountain ranch close-in, consider some trade.

24 hour a day phone answering service (part time automatic)

Ph. CL 7-3652

Office at the Forks of the Road In the Gateway.

Henry T. Wicker Realtor

Dial CL 7-3652, Box 832 Ruidoso

Complete Bookkeeping Service

Member National Society of Tax Consultants

Jack Schweikart

Phone EM 1-2739

6234 Ridgecrest
Dallas 21, Texas 26-4p

CHOICE Homesites in beautiful Camino Canyon. See Bill Hutson at Rainbow Lake. 48-tfc

VERI-FAX Photo copying service. Copy legal papers, clippings, photos, etc. Mildred Wantiez at Gresswell Real Estate & Insurance Office. 6-tfc

FOR RENT—Two bedroom house, unfurnished, near school. Pho. CL 7-5195 or CL 7-3045. 22-tfc

FOR SALE—House, four bedrooms, large kitchen, fireplace, carport, fenced backyard. Year around location on Lower Terrace. Call CL 7-5655. 27-13tp

FOR RENT—New trailer cottages, furnished, 3 bedrooms, see Munsey Real Estate, phone CL 7-2491. 20-tfc

FOR SALE Or Trade—36-ft. Buddy trailer house, aluminum, two bedrooms, full bath, very good condition. V. A. Miller, Miller Motel, Highway 70, pho. CL 7-4895. 16-tfc

FOR SALE—Model "B" Allis-Chalmers farm tractor with two 16-inch plows and hydraulic lifts, ideal for small farm or orchard. Pho. CL 7-4463 or CL 7-3415. nc

FOR SALE—Used Irons, Mixers, other small appliances, in good condition. Buckner's, Inc. 3-tfc

FOR HOUSE TRAILER Service or repairs see Wayne Joyce at Ruidoso Downs or call ES 8-4471. 21-tfc

FOR SALE—Eureka vacuum cleaner, Ace's Pawn Shop. nc

FOR SALE—Electric 7-up dispensing box, coin operated. Woodrow Howard, see at New Mexico Glass Co. 23-tfc

THE AVON Representative in Ruidoso, Hollywood and Ruidoso Downs is Mrs. T. F. Steele, CL 7-3726, Ruidoso Trailer Park. 1tp

FOR ONLY $10 a month you can clothe and feed an orphan child. For details write Christian Children's Fund, Inc., China Bldg., Richmond, Va.; or Save the Children Foundation, Inc., Box 818, Norwalk, Conn 32-tf

FOR SALE—Best equipped, best built, best located cafe on U. S. Highway 70. Dan D. Swearingin, Inc. 1tc

FOR RENT—Furnished cabins, one, two and three bedrooms, kitchenettes, bath, all bills paid, by the month. Blue Spruce Motel, pho. CL 7-4451. 11-tfc

FOR RENT—Two bedroom furnished house, two bedroom furnished apartment. El Rancho Courts, pho. CL 7-2265. 23-tfc

HOME APPLIANCE Service—We repair all makes of appliances. Call Apache Furniture, pho. CL 7-2835. 15-tfc

FOR SALE—One coin operated Coke machine, 12-column cigaret machine, Tom's candy dispensing machine, F. C. Allen cash register, steel desk, all items only a year old. See at McKinney Oil, pho. CL 7-5325. 28-tfc

FOR LEASE—New 30x40 cinder block building on black top road, Gateway. Call CL 7-3006 after 5:00 p. m. 30-tfc

LOST—Black and white, long haired dog. Answers to name "Jiggs." Please contact Mrs. A. H. Fowler, Ruidoso Downs, phone ES 8-4087. 1tc

FOR SALE—24-cu. ft. refrigerator, Hotpoint automatic washer, electric hot water heater and 24-case 7-Up box with combination ice maker. Sell all for $360.00 cash. J. Sandfer, Tinnie, New Mex. 1tc

FOR RENT—Modern duplex on pavement, very convenient location, phone CL 7-3835 daytime or CL 7-2754 evenings. 13-tfc

BUY FIREPLACE WOOD From Explorer Scouts. Call CL 7-2561. nc

FOR RENT—Two bedroom furnished house, also furnished apartment. El Rancho Courts, pho. CL 7-2265. 18-tfc

BAR AND CAFE—Gas station with liquor license, fully equipped in Lincoln County. Call or write Bob Schaefer, Jim Snell Real Estate, 600 West Second, Roswell, N. M., phone MAin 2-1003 or MAin 2-0056. 28-2tc

BARGAIN For retired couple—duplex on pavement, near churches, schools, shopping center. Live in one apartment, the other will return investment. Bonnell Hdwe., Pho. CL 7-3835 or CL 7-2754 evenings. 13-tfc

RUBBER STAMPS—Stamp pads, stamp pad ink, scotch tape, paper clips, adding machine paper, other office supplies at Ruidoso News. tf

WANTED—Man or woman with $50,000 to $75,000 to spare to invest in swimming pool in Ruidoso. May or may not give returns but will repay investors in giving happiness to many thousands. If interested contact Lions Club Swimming Pool Committee. W D Horton, chairman.

WE SERVICE All makes and models of sewing machines. Expert factory service in your own home. Zinks, 322 N. Main, Roswell, N. Mex. Phone MA 2-1431. 29-4c

HOUSE TRAILER

Sell or Trade Equity For Real Estate.

10x45, every convenience. 14 mos. old, moved once.

Call CL 7-4147

ACE PAWN SHOP

We Loan on Most Anything of Value.

WE BUY, SELL, SWAP

Guns, Ammunition, Cameras, Etc.

OWN A NEW APPLIANCE

For as Little as

$10 a Month!

Tadlock's Appliances

Pho. CL 7-3378

FOR SALE—Better than average bench saw for home workshop, slightly used, at less than wholesale. Henry Jackson at Thompson's, Hollywood. 1tc

FOR SALE—1959 Cadillac, excellent condition, 7,000 miles. Call ES 8-4148. 1tp

TRADE FOR Ruidoso property—Farm at Brownfield; five houses, Denver City; ranch near Roswell. Write 2000 Broadway, Truth or Consequences, N. M. Pho. TWilight 4-2534. 1tp

THE FIZZLE FAMILY — By H. T. ELMO

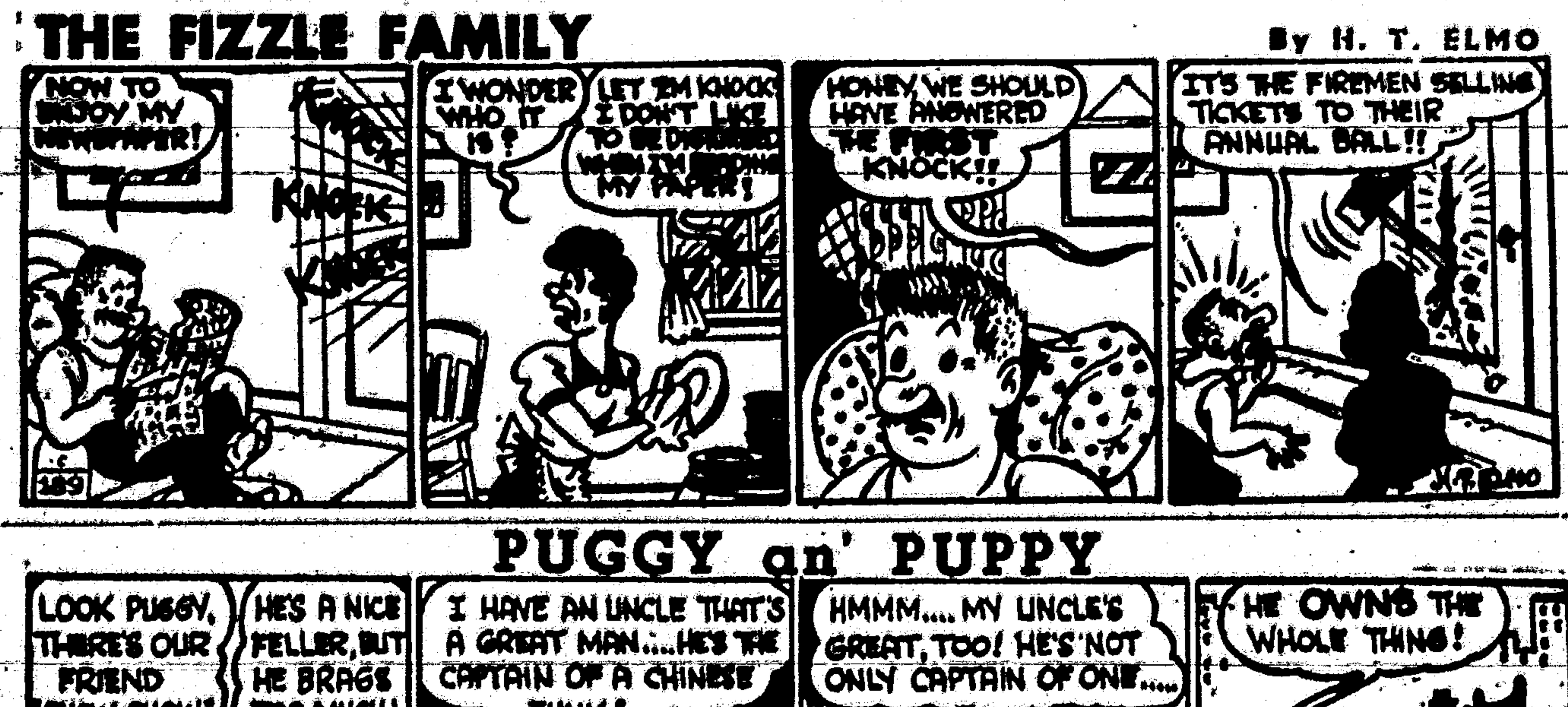

PUGGY an' PUPPY

Rev. Taylor To Serve As Interim Pastor Of Christian Church

The First Christian Church in a special congregational meeting last Sunday called the Rev. Frank E. Taylor to serve as their minister on an ad interim basis for the next six months.

Taylor has served the church for the past several months as guest speaker. He and Mrs. Taylor moved to Ruidoso early last year after having been minister of the Byron Street Christian Church in El Paso for more than seven years.

The Taylors will live in the church parsonage which is located on property adjacent to the church.

BILL McCARTY FOR SAND AND GRAVEL
Dozer Work
Grader Work
Paving
Phone CL 7-4500
We Appreciate Your Business

HARRIS SHELTON
Artist
SUMMER STUDIO
1 Mile Above Postoffice
WINTER STUDIO
3411 Richmond St., El Paso

LELA EASTER — WALT CROSBY

At this tax paying time of year it would be wise to check your tax statement with your deed and abstract, to see that the Lot and Block numbers compare. Occasionally, through error in transcription, you may be paying on a non-existent piece of property, or you may be paying on property belonging to another party. This does happen and can have an adverse effect on your title. It is our desire to be of service to you at all times—Allied Realty. (Adv.)

U NEED 'EM
WE GOT 'EM
Yes, you need a Jeep to keep going in this wintry weather. LET'S TRADE!
We have a good stock of New Jeeps, also some Used Jeeps and Pick-Ups. Also Several Good Used Cars to Choose From, including Chevrolets and Ford Pick-Ups. Give us a call, or we'll come and give you a call. Let us know if your're interested.
When you need shop work on your Jeep, or any other car, we can serve you. We have one of the most complete stock of parts anywhere—so you can get parts here and do-it-yourself if you want.
R. H. ANDERSON CAR SALES
AUTHORIZED JEEP AND PONTIAC DEALER
Pho. CL 7-2193 — On Hiway 70, Hollywood

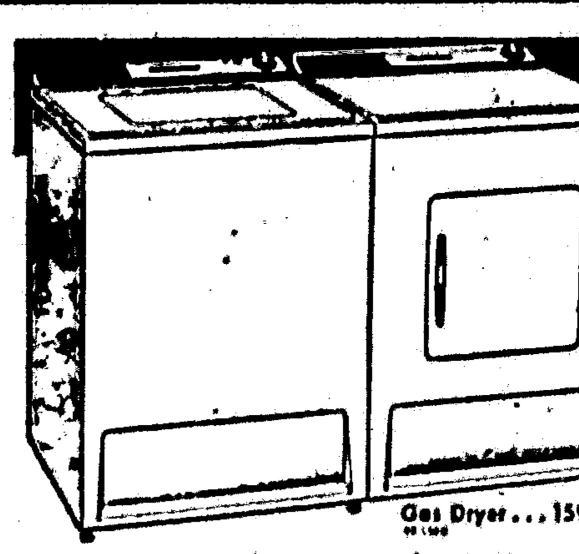

Trade—Own a Set of Matched Twins for Under $300! . . .
CORONADO DELUXE 1960 LAUNDRY TWINS
129.95 Electric Dryer 1.90 Per Wk. Payable Monthly
169.95 Automatic Washer 2.15 Per Wk. Payable Monthly
Gas Dryer . . . 159.95
Automatic Washer
Easy-to-operate automatic gives choice of warm or hot water wash, short or regular cycle, 10-lb. tub—partial fill feature. Turb-O-Lint filter.
Electric Dryer
First choice of budget minded folks! Full-size automatic dries full washer load quickly, safely. Child-safe door latch, easy-clean lint filter, 115-V.
● $5 DOWN BUYS EITHER—$10 PUTS THE SET IN YOUR HOME
● TRADE! WE'LL ALLOW MORE FOR YOUR OLD WASHER RIGHT NOW!
Gambles
(FORMERLY BONNELL HDWE. & BUILDING SUPPLIES)
RALPH PETTY — "THE FRIENDLY STORE" — WAYNE WANTER

Realtors Board Holds Lunch Meeting

The Ruidoso Board of Realtors in its regular monthly meeting at Jack's Waffle Shop Thursday, Jan. 7, decided to give its full support to the City Zoning and Planning Commission, now at work on a proposed subdivision regulation.

Lions Club Meets Tuesday Night At Carrizo Lodge

The Ruidoso Lions Club members in their meeting Tuesday night, Jan. 12, made additional plans for its forthcoming 20th anniversary. A group of five men from the Alamogordo club were visiting guests. Elmer Pirelli gave a report on the remodeling of the clubhouse in Skyland.

G. O. P. LUNCHEON HELD

About eight of Lincoln County's Republican leaders, headed by County Chairman H. H. Shier, met in a luncheon session last Friday at Jack's Waffle Shop in Hollywood to plan for a county-wide meeting Tuesday this week at the same dining place.

Mt. Vue Sho-Dyn
DRIVE-IN THEATRE ON MECHEM DRIVE
—Phone CL 7-5005—
FRI.-SAT.
Paramount Presents
GARY COOPER · MADELEINE CARROLL
NORTH WEST MOUNTED POLICE
Plus Cartoon
SUN.-MON.-TUES.
"AUNTIE MAME"
ROSALIND RUSSELL
Technicolor
Plus Cartoon
WED.-THURS.
DOUBLE BILL
Sally Fraser
—in—
'ROAD RACERS'
—Plus—
Dick Contino
—in—
"DADDY-O"
Plus Cartoon
BUCK-A-CAR NITE IS WEDNESDAY
Prize for Car With Most Adults in It.

The New A-1 STORE
For Hanley Paints — Floor Covering
Have Received Several New Bedroom Suites
Hardware — Builders' Tools

J. J. DiPaolo To Enter Race For Commissioner

J. J. (Jack) DiPaolo, Ruidoso real estate developer and contractor, this week authorized the Ruidoso News to announce he would seek the Democratic nomination for Commissioner in District 3 in the coming primary. DiPaolo, a resident here for about six years, developed Mountain View Heights on the south slopes of Palmer Gateway, and Ruidoso Gardens, a subdivision on the Ruidoso River east of the race track.

He said since there had been no announcement for certain by anyone for this position in the Democratic meeting in Capitan last Thursday he had decided to toss his hat in the ring. Another resident of the district, living near Ruidoso Downs, said at the meeting he was "considering" making the race, but had not made up his mind definitely.

Local C. A. P. Member Joins In Search For Lost Flyer

R. H. Hedgecoke and Wayne Estes flew over an area between Farmington and Santa Fe last Sunday, searching for a woman student pilot, who was lost on a cross country flight from Farmington to Santa Fe. She was found by other members of the C. A. P. near Magdalena about 150 miles off her course. She set the plane down in a field when it was beginning to get dark, and in landing turned the plane over, but she was not injured. Hedgecoke and Estes flew for eight hours and 40 minutes searching for her.

Travel Editors See Mescalero, Ruidoso, Capitan, Old Lincoln

About half a dozen travel editors and writers for numerous magazines and newspapers of the U. S. were guests of the Sunland Club of El Paso on a tour of this region Sunday.

The tour was arranged when the writers were invited to El Paso for the opening of the new Hilton Motel near the airport there.

The group, guided by several El Pasoans, stayed overnight Saturday night at the Lodge in Cloudcroft, had coffee and were greeted by Mescalero Tribal Council officials Sunday morning at the Mescalero Summit Lodge, then came through Ruidoso on State Road 37 enroute to Capitan, stopped for a visit at Old Lincoln, went east on U. S. 380 to Hondo, then came back to Ruidoso on U. S. 70 for a luncheon at Nob Hill Restaurant. Here the motorcade was greeted by C. of C. President Carl Morrison and others. Souvenir booklets on Ruidoso were given the travelers at their luncheon here.

KARL JOHNSON BUYS STETSON SCHOOL

Karl Johnson, operator of an advertising novelty and decal printing business, has purchased the interest of Dr. W. D. Horton, Dr. James A. Beall and Pat Valliant in the former Stetson school. The latter trio bid on the Stetson school last year when it was offered for sale by the Ruidoso school system.

Johnson will remodel the building for expanded operations of his growing business. Several local contractors are submitting bids on remodeling the structure.

LOCAL JUSTICES ATTEND LAS CRUCES MEET

Judge Harold Graham of Ruidoso attended a meeting in Las Cruces on Monday, Jan. 11. Justices of the peace and district judges representing seven Southern New Mexico counties were on hand for the one-day session. Also attending the hearing was justice of the peace Alton Gray of Ruidoso Downs.

Ruidoso Downs News

Mr. and Mrs. Bill Rankin, Weatherford, and Hope Goode, Reno, Nev. visited the Jack Rankins this week. Bill and Jack are brothers.

Elmer Payton was admitted Jan. 9 as a patient to St. Mary's Hospital in Roswell.

Scottish Rite Club To Hold Fellowship In Ruidoso Tuesday

The Scottish Rite Club of Lincoln County will hold a dutch lunch fellowship at the O. E. S. building in Palmer Gateway Tuesday evening next week, Jan. 19, at 7:30 p. m. Guest speaker will be Charles W. Allen, secretary of the uniform bodies of the Scottish Rite of New Mexico, it was announced. Masons are invited.

MISSING CAR FOUND

A 1958 Edsel, reported missing for 14 days, was found by Sheriff S. M. Ortiz and other peace officers at the bottom of Angus Hill between Ruidoso and Capitan in a search last week-end. Ortiz said the car had been driven off the road into a spot almost inaccessible. A Sgt. Binns, stationed at Red Canyon Base, and a resident of Capitan, had reported the car as "stolen."

HOT CHECK ARTIST SUSPECT RETURNED

Sheriff S. M. Ortiz and Undersheriff Frank Barajas were in Albuquerque last week-end where they returned a man wanted for questioning regarding writing bogus checks. Sheriff Ortiz said John Devore of Albuquerque, lodged in the county jail over the week-end, would face charges as a "hot check artist." While in Albuquerque they also did some investigating on a safe robbery that occurred in Corona recently, questioning some suspects apprehended in the Duke City.

ANDERSON TELLS ROTARIANS OF TRIP INTO MEXICO

Roy Anderson reported at the Tuesday noon luncheon session of the local Rotary Club here in the O. E. S. building on a recent trip to Mexico with his wife and with Mr. and Mrs. O. C. Shields, which impressed him in the way the Mexicans are enjoying the fruits of progress, both economically and in better living conditions. He has been a visitor to Mexico several times in recent years and has noted a continued improvement for the citizens of our neighboring land, he said.

Visitors for the session included Roy Kessiah, Alamogordo, and C. A. Eiland, Lamesa.

PUEBLO THEATRE
Matinees Saturday, and Sunday 2 p. m.
Night Shows Start 6:15 p. m.
FRI.-SAT.
Anthony Quinn
Richard Weidmark
Henry Fonda
—in—
"WARLOCK"
Plus Selected Short Subjects
SUN.-MON.
Fred MacMurray
Claudette Colbert
—in—
'THE EGG AND I'
Plus Selected Short Subjects

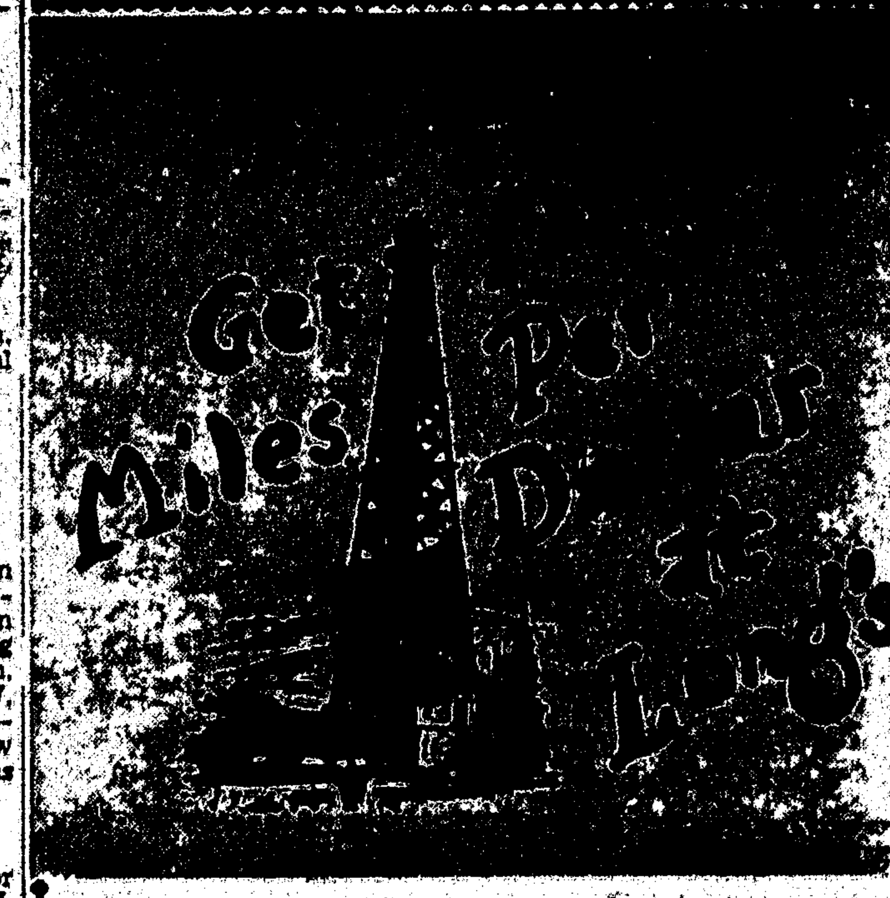

Malco Products — Hollywood
We Give S. & H. Green Stamps

YES, WE SELL
USED TV SETS
ON TERMS
Good stock to pick from—Reasonable Prices
THE RECORD SHOP
In Postoffice Block — Pho. 7-4725

Gateway Food Market
FRI.-SAT. SPECIALS
Jan. 15-16, 1960.
Dotties — Package
FROZEN ROLLS . . . . . 29¢
RosaRita Mexican Food
COMBINATION PLATE . . . 53¢
PRICE'S FROZEN FOOD
BROCCOLI SPEARS — MIXED VEGETABLES
CAULIFLOWER — CUT CORN — SPINACH
5 for $1.00
Glover's 2 Lb. — Each
SAUSAGE . . . . 49¢
Glover's PICNIC HAMS . lb. 33¢
Glover's One Pound — Pound
BACON 29¢
SALT PORK . . . . . lb. 19¢
Kimbell — 3 Pounds
SHORTENING . . . . . 65¢
Kimbell FLOUR . . . 10 lbs. 85¢
Premium CRACKERS . 1 lb. 29¢
Hills Bros. — Pound
COFFEE 69c
Med. size AVOCADOS . each 5¢
No. 1 White — 10 Pounds
POTATOES . . . . . . 49¢
WE GIVE FRONTIER STAMPS
Double Stamps on Wednesday

Ruidoso Food Mart -- Specials
FOR FRIDAY AND SATURDAY
FRESH MEATS
USDA Choice — Pound
Chuck Roast 49¢
Peyton's Pure Pork — 1 Pound
SAUSAGE . . . . 29¢
Fresh — Pound
Ground Beef 39¢
Peyton's Country Style — 2 Lb. Package
BACON . . . . 76¢
PRODUCE
Avocados 5 for 25¢
Red POTATOES . . . lb. 6¢
CARROTS . . . . Lb. Bag 10¢
COFFEE
All Brands, Pound Can 69¢
SALT
Kimbell's Plain or Iodized
2 for 17¢
Kimbell's — 25 Pounds
FLOUR $1.79
KING SIZE 7-UP or King Size PEPSI . . carton 33¢
CATSUP
Snider's - 2 for .25
Orange Juice
Kimbell's — 46 oz. 35¢
DOUBLE FRONTIER STAMPS WEDNESDAYS
FROZEN FOODS
Assorted—Stokley's & Swanson
POT PIES 4 for $1
O'Boy
Spaghetti & Meat Ball Dinner 59¢
Carnation 8 oz.
BREADED SHRIMP . . . 63¢
CANNED FOODS
Mission Sliced — No. 2½
Peaches 25¢
Del Monte SPINACH . 2 for 27¢
Star Kist—Chunk Style
TUNA 29¢
Kounty Kist CORN . . . 2 for 29¢
Kimbell's PIE CHERRIES . . 19¢

WE WANT TO TURN OVER

OUR STOCK OF CARS
and have priced them to SELL!
NEW AND USED CAR DEALER
F. L. Richardson Car Sales
BUY OR SELL