Owned and Published in the Southwest's Year 'Round Playground

Clarke Insurance Agency

CONGRATULATIONS TO RUIDOSO-HONDO VALLEY GENERAL HOSPITAL ON OPENING THE NEW WING TO THE PUBLIC

Your Independent Agent

Complete Insurance Service

BILLIE CECIL RAY

Co. Clerk, Lincoln County

The Ruidoso News

250-Ft. of Hiway 70 Frontage

Insurance

Real Estate

Dial CL 7-4255

The Man with the [illegible]

DAN D. SWEARINGIN, INC.

VOLUME 14, NUMBER 30 | RUIDOSO, LINCOLN COUNTY, NEW MEXICO | FRIDAY, MARCH 25, 1960 | "INVENIEMUS VIAM AUT FACIEMUS" | Subscriptions: $3.00 per year in Lincoln County; $3.50 Outside County

NEWS STAND PRICE NOW ..... 10¢

Around Town

—By Nosey Waters—

Don and Elinor Tripp were busy last week-end painting the interior of their new jewelry store, now open for watch and jewelry repairing in the Clarke building in downtown Ruidoso—but not quite ready for a formal opening—now set for sometime in April—depending on arrival of diamonds, watches, other mdse. Mrs. Ben Donathan says the two fellows riding the ski-jumpers pictured in the News recently were the Donathans' son-in-law, Jerry Daken, and Pete Faulkner, both of El Paso. . . .

* * *

Warren Barrett earned a $20 Stetson hat for an article he wrote for Insurance by North America Co.'s magazine, The Fieldman. . . . Mrs. Carolyn Cool is visiting in New York City. . . . Note from Mrs. Winifred Ivy says start sending her paper now to her address in Ruidoso. She's here for the spring and summer from Truth or Consequences. . . . Mrs. C. C. Watkins says she had 22 persons in her station wagon to win a tank of free gas the other night at the Mt. View for having the most people in a car on Buck a Car Nite. . . . Margie Whitlock is plumb pleased over her dachshund, Gypsy, becoming the mother of four tiny pups—weighing in at 4 oz. each. . . .

* * *

Bill Blakely is among local firms dressing up for spring with a new coat of paint—a bright turquoise this time. . . . Betas Cleaners have a contest going in which you might win a trip to Europe; ask 'em about it. . . . [illegible] is now a part of the national Civil Defense CONELRAD—emergency radio network, in which all stations report emergency news on 1240 kc, in case of need. . . . Max Oliver down at Ruidoso Downs tells us he started home the other night, driving out into the secret lane of the divided highway to go west—and missed a collision with a "carload of drunks" by two inches. Seems the oncoming car was in the wrong lane! . . . Freddie Byers, daughter of Mr. and Mrs. Charley Byers, has been home for a few days' visit with her parents after ten weeks in boot camp at the Naval [illegible] training station up in Maryland. From here she will go to the Great Lakes Naval Training Center in Illinois and now has a rating of Hospital Apprentice. . . . Harold M. [illegible] says New Mexico Statutes declare write-ins are not permissible in party primaries. He cited us the exact law and statute number. Write-ins are legal in the municipal elections and in general elections—but NOT in primaries. Candidates must file before deadline set.

* * *

In the News office last Monday was O. J. Ford, president of New Mexico Cotton Ginners Association from Hagerman. Ford said he hopes Ruidoso will have a candidate entered in this year's contest for Maid of Cotton, who will be chosen at the state convention of the Association here in Ruidoso on June 22-24. The one selected here will go to the National convention in Memphis, Tenn.

* * *

In Ruidoso this week frightening with [illegible] and women with his face full of whiskers—a stunt almost all men in Tularosa are having part in—was the Chevrolet and Oldsmobile man, Harry Powell. Powell is [illegible] the centennial fever for Tularosa's [illegible] celebration upcoming this [illegible]. Powell also was announcing [illegible] auction sale of 40 cars and pickups this Saturday at his place there.

* * *

[illegible] Stubbs, writing in the Roswell Daily Record in his column leaves [illegible] optimistic feeling about our [illegible] winter resort in this report: "It appears that planned development of the White Mountain Park [illegible] area is going ahead—at least the [illegible]. Representatives of the Sierra Blanca Corp. of Roswell, interested in developing the area and bidding on the development through the U. S. Forest Service April 15, were [illegible] to meet with the Otero County Electric Co-op last week to [illegible] getting electrical service [illegible] the area, located high above Ruidoso [illegible] a mountain peak. Saturday Fred Phelps of the New Mexico Department of Development made a [illegible] the area with the Ruidoso [illegible] Committee. This means [illegible] project is still very much [illegible] lack of agreement on [illegible] build some seven miles of access road. There must be a way to resolve the road business. Some way or another, it will be ironed out so the ski area development, including [illegible] ski runs and a million-dollar lodge, can become a reality. The whole area will benefit." . . .

* * *

[illegible] Mason Funeral Home has been shopping around in Ruidoso for a site for a branch mortuary here. . . . H. V. Link, building inspector here, is back on the job again after an absence of a few weeks due to illness, we've been informed. He'll be a busy [illegible] quite a while now, with all the new construction that is under way.

* * *

The Artesia Chamber of Commerce has voted to back up the Ruidoso [illegible] campaign to solicit federal help in securing funds for building an access road into White Mountain Park where a proposed [illegible] may be built. . . . Ruidoso [illegible] have a bookmobile [illegible] [illegible] in a few days, with [illegible] [illegible] of the Roswell Chamber of Commerce in [illegible]

STAFF WHEN WING WAS OPENED—This photo was made at the time the new wing of the Ruidoso-Hondo Valley General Hospital was opened in the winter when a flu epidemic swept the area. They are from left, Mrs. Tom Loftis, RN, not now on the staff; Wayne Matthews, custodian; Mrs. Elsie Caylor, LPN; Viola Salas, NA; Irene Wilson, not now on the staff; Freddie Byers, now in the Navy WAVES; Evelyn Maxwell, recently moved to Texas; Mrs. Walter Schneider, RN, not now on staff; Mrs. Sara King, LPN; Mrs. Nettie Matthews, on kitchen staff; Eudoria Burk, on kitchen staff; Laveta Sallee, not now on the staff.

RUIDOSO NEWS PHOTO

ON STAFF NOW—In addition to nurses and staff members pictured elsewhere in today's News, these are also at work at the Ruidoso hospital. From left, Mrs. Crystal Surginer, NA; Judy Beavers, NA; Mrs. Wanda Devers, LPN; Mrs. Ellen Tucker, NA; Mrs. Lolley Howell, LPN; Mrs. Dixie Evans, RN; Mrs. Encarnacion Candelaria, NA. Not present when photo were made was Mrs. Beulah Champion, on the kitchen staff.

Public Invited To Dedication Of New Hospital Wing Saturday, Open House Slated Two Days

Everything was being made spic and span this week at Ruidoso-Hondo Valley General Hospital for the formal dedication at 3 p. m. Saturday afternoon this week of the new wing built last fall and put in use this winter. An open house will follow the dedication and ribbon cutting Saturday afternoon until 6 p. m., then will be held again on Sunday afternoon from 1 p. m. until 6 p. m., with the Ruidoso Business & Professional Women's Club staging a silver tea.

In stories printed previously in the News about the coming dedication, the County Board of Commissioners, which have a responsible duty in representing the county in operation of the institution here, has not been mentioned as being special guests for the affair Saturday, but they are invited to be on hand, Manager Chuck Kuchar said. Village officials here, members of the board of directors of the hospital, ministers of the community, postmasters of all neighboring communities, friends and patrons of the hospital all have an invitation to be present for the formal dedication, Kuchar said.

Since the last issue of the Ruidoso News, additional contributions have been made to the hospital by organizations and individuals whose names did not appear previously. The hospital expresses its deep apreciation and heartfelt thanks to the following who have contributed money or made outright purchases for the hospital: Beta Sigma Phi, Ruidoso; Benevolent Patriotic Order of Does, Ruidoso; Mrs. Johnnye Higgerson, Mrs. Carol Hunter, Mrs. Lytha Coulter, Mrs. Gretchen Barrett, Mrs. Grace Grigsby, Mrs. Bill Cowden, Mrs. Sally Christian, Mrs. Opal Hickam, Mrs. Dollie Fairless, Mrs. Mary White, Mrs. Lois Smith, Mrs. Gerry Grindstaff, Mrs. Joyce Campbell;

Mrs. Bettie Davis, Mrs. Lula Moore, Mrs. Crystal Surginer.

The hospital at this time would like to mention some of the equipment purchased and received or orders placed for future delivery, which has been made possible by these and other contributors: Refrigerated oxygen tent, ice machine (makes cubes and flakes them), bedside water pitchers, bedside individual lamps, Wagensteen suction pump, Gomco suction pump, dressing cart, automatic surgical sterilizer, Armstrong incubator for infants, perineal lamp for obstetrical patients, food cart (brings hot food to patients at all times), bedside commode, autopsy table and instruments. These are just a few at this time.

Mrs. O. A. Luallin and family presented the hospital with a check in memory of O. A. Luallin who passed away this past summer. The check was the result of people contributing to the hospital in his memory in lieu of flowers at the family's request.

This memorial fund is to be applied toward the purchase of a portable x-ray machine for the hospital which is very much in need.

Anyone wishing to contribute toward this fund may do so. Appreciation is being expressed to the Luallin family for their contribution and desire to assist the hospital.

Charter Granted Masonic Lodge In Ruidoso

Worshipful Master Red Ramey, Junior and Senior Warden Leon Farrar, [illegible] and Secretary H. H. [illegible], all of the Ruidoso Lodge, and [illegible] Carter, Worshipful Master of Carrizozo Lodge, attended the Grand Lodge in Santa Fe this week. The Grand Lodge granted a charter to the Ruidoso Lodge, formed in 1960. Announcement will be made later of installation ceremonies.

Clip boards, all sizes, News office.

which he claimed he was the victim of a speed trap in Hollywood and Ruidoso Downs recently. Local officers say he was traveling 64 miles an hour in a 35-mile zone. . . .

ON MARCH 21, 1960—RUIDOSO Had Completed

SEVEN YEARS

Without a Traffic Death

Now Let's Make It

EIGHT YEARS!

2561 DAYS

[illegible]

Speed Kills

It May Be '60

But You Don't Have To Go Like 60!

Observe Safety Laws

DOWNS DRIVE-IN OPENS WITH FREE MOVIE

The George Westalls and the J. C. Capps families have announced opening of Downs Drive-In Theatre for the summer season Saturday night this week with a free movie, "The Missouri Traveler," produced by the Walt Disney studios in color. Booked for the balance of the week will be "Gunslinger" on Sunday and Monday nights and "The Big Beat" for Tuesday and Wednesday nights. The Downs is located on U. S. Highway 70, opposite the race track entrance.

Two More Names Added On Ballot At Capitan

With a Progressive Ticket filing first, with the names of K. A. Huey for mayor, Margaret E. Rench and Grady Wallace for village trustees, there are five additional candidates to go on the ballot at Capitan for the municipal election April 5. Independent candidates filing early last week included Fletcher Hall for re-election as mayor, and George Crawford and Malcom Petree for trustees. Two new independent candidates filing last week-end for trustee at Capitan were Dixie Sparks and Jim Howard.

BILL TADLOCK TO OPEN NEW LAUNDRY

Bill Tadlock, former owner of the coin operated laundry in the Gateway, which he sold recently, announced this week that he will open a new laundry in about 30 days in a different part of the canyon. The new location has not definitely been decided on yet.

Business Building Under Construction

Construction was started this week on a business building in Palmer Gateway on the lot between Tiny's Cafe and the Real Estate office of Henry Wicker. A. C. Kelly is building it for R. H. "Cake" Hedgecoke, who plans to use the building out when it is finished.

10 Workers To Count Noses In County

There will be ten persons at work counting the population of Lincoln County for 1960, to start April 4, Mrs. Matthew Je Price of Ft. Stanton, county crew leader, said this week. Eight of the ten will be enumerators (Ruidoso will have two—the only community with that number), then there will be one field reviewer, and Mrs. Price, as crew leader, to complete the ten.

Mrs. Price said final tests were given Tuesday this week, and the enumerators picked were notified by mail Thursday this week. A schooling for the workers will be held at Ft. Stanton March 28, 29, 30 and 31, she said, before they go into the various areas they are to canvass.

Enumerators in this area will be: Mrs. Lovie Cape, Corona; Guy Daboey, Mrs. Cora Dutton, Mrs. Nettie LaMay, all of Nogal; Mrs. Ruby Ratliff, Ruidoso; Rev. Homer Reed, Carrizoso; Mrs. Joan Statler, Capitan; Mrs. Clint Sultemeier, Corona, and Mrs. Amanda Torres, Hondo.

Deadline Set For Immunization Of School Students

In a recent meeting of all the school superintendents of Lincoln County and in the presence of Dr. Rudolf G. Warner, M. D., District Health Officer, the following agreement was reached:

"On the basis from reports received through Mrs. Alma Bradley, Public Health Nurse, and school nurse, it was agreed that April 1, 1960, is a good date for the deadline for immunizations. By this date, everyone of the students should have at least started the immunization shots.

"After April 1, a list of the names and addresses of the delinquent students will be given by all school units in Lincoln County to the local health department. They in turn will take further action as outlined by the State Health Director against those who did not comply with the law.

"In behalf of your interest in your child's welfare, the school authorities and the county health department urges all parents to meet these requirements promptly."

JACK LITTLE AT WORK AS SALESMAN FOR LELAND REALTY

Jack Little, who has held a real estate salesman's license for several months, said last week-end he would begin devoting full time to the job of handling real estate for the firm of Leland Realty here. He was soliciting listings last week in the area.

Announcement was made this week by Cy Leland, Sr., head of the pioneer real estate firm, which also includes Cy Leland, Jr., and a sales conection with Lloyd Davis, Sr. and Jr., owners of Ponderosa Heights and the new Country Club Estates.

Little, who has many friends in New Mexico and West Texas, will office in the Davis-Leland Building near the Ruidoso post office.

Under all is the land. A wise man will own some of it "today." Allied Realty, Pho. CL 7-[illegible]

Sudderth Offers Aid To Repair Main Road

Mayor Jack Hull announced Wednesday noon this week after a telephone conversation with John Sudderth, Highway commissioner for Southeastern New Mexico, that the state will move equipment in here soon to make repairs and do maintance work on Main Road, badly damaged by the ravages of winter's snow and ice the last several weeks.

Eight Years Pass Without Traffic Fatality

Ruidoso Monday this week completed eight years without a traffic fatality occurring within the village limits. Marshal J. P. Bobo joined with other peace officers of the area in paying tribute to the local drivers, as well as the many thousands of visiting motorists, for helping set the remarkable record. Prior to the present safety record, Ruidoso had, in some years, more than one death on the streets and by-roads in this community. The last death caused by an auto wreck here occurred on March 21, 1952, when the passenger of a car that dove off a bridge in the upper canyon died from injuries sustained in that accident.

Bobo issued a word of caution last week here, however, that the practice of driving faster than posted speed limits along Main Road was increasing, and that he would begin issuing citations to speeders if they did not slow down. "We're getting near the time of year when the number of vehicles using our roads is increasing, and the danger of accidents from speeding is multiplied," he said. "Speed kills—and we don't want to mar this wonderful safety record we have set."

Construction To Start Early Next Week On New Elks Home

John P. Smith, Exalted Ruler of Ruidoso Elks Lodge 2086, announced this week that authorization has been received from Grand Lodge Benevolent, Protective Order of Elks, giving approval for the construction of the new Elks Home for Ruidoso Lodge 2086, to be built on land recently purchased from W. C. Campbell, just west of Cherokee Orchards on Highway 70.

Smith said that construction would start early next week on the project. This building will be another asset to Ruidoso as it will be available for conventions and civic groups.

It is intended by Ruidoso Lodge 2086 to institute a teen-age canteen for high school students during the school year, sponsored and supervised by the Ruidoso Lodge, Patriotic Order of Does Drove 152 and Ruidoso High School Student Council. This canteen will be part of the activities of the National Youth Activities Committee.

Ruidoso Elks sponsors Explorer Scouts and Boy Scout Troop 59, and the new building can furnish the boys a meeting place.

It is the intention of the Lodge to complete this building as soon as possible, and a public open house will be held for everyone to inspect the new home, Smith said.

Smith added: "I wish to thank all committees that have worked on this project and all Elks who have made cash donations and labor pledges on this building." He also said he would like to thank all the B. P. O. Does who have helped on the fund raising projects, and for the cash donated by the local Drove to be used on the new home.

Smith would like to remind all Elks that March 28 is regular meeting night at Whipple's Drive-in and urges all Elks to attend. It will be election night for new officers, nine new members will be initiated and an important business meeting is anticipated. "Don't miss this meeting," he urged.

Vice-Chairwoman Of State G. O. P. To Speak Here

Mrs. Helen Murray of Albuquerque, vice-chairwoman of the Republican State Committee, will be the guest speaker to the Lincoln County Federation of Republican Women March 29 at 7:30 p. m. at the Woman's Club building here in Ruidoso.

"We urge all Republican women of Lincoln County, visitors and anyone interested to attend this meeting on March 29th," Alice Halladay, secretary of the G. O. P. Central Committee here, said this week.

TO FLYING FARMER MEET

Mr. and Mrs. Walt Wiggins and Mr. and Mrs. Ralph Brown were in Phoenix last week-end attending a meeting of the Flying Farmers of America.

DISPOSAL PLANT—This plant, on northeastern banks of Rio Ruidoso in eastern Ruidoso, will process city's sewage, separating solids from liquids, then purify water for returning to the river. This part of the sewer system for Ruidoso, now ready for use here, is being paid for by federal government as protection to people down the river below our community.

RUIDOSO NEWS PHOTO

Ruidoso Downs News

Filing candidacies for municipal officer in Ruidoso Downs Monday this week were one man for mayor and six men for village trustees, Village Clerk C. A. Culver reported.

W. S. Bunt filed for mayor on the Progressive ticket. Trustee candidates on the Progressive ticket filing were J. W. Anderson, J. A. Crockett and J. C. Harris.

The Citizens tickets had no one listed for mayor, but trustee candidates filing were Lucas Gallegos, Delbert E. Posey and Robert L. Langford. Election will be April 5.

Watkins To Build New Motel In Ruidoso Downs

Construction is starting immediately on a 12-unit motel, to have three additional apartment type units, also, by the B. J. Watkins family in Ruidoso Downs, one block off of U. S. Highway 70. The new place, to be named Downs Motel, will have wall-to-wall carpeting, panel ray heating and tile baths, and will be of frame construction. First six units are expected to be completed in time for the summer tourist traffic here, Watkins said Wednesday.

The spring convention of the Assemblies of God in the southeast section of New Mexico was held Monday, March 21, in Roswell. Those attending from Ruidoso were Bonnie, Pat Jr, and Connie Patterson and Rev. and Mrs. Forest Srader and children, Rhoda, Darrell and Dean.

Tommie Beach, Bonnie Patterson and Rev. and Mrs. Forest Srader went to Mescalero Tuesday night to a revival meeting at the Indian Assembly of God Church. Rev. Olson is the pastor there and Rev. Nathalf from Grand Prairie was holding the meeting.

Word was received by Mr. and Mrs. George Davis March 18 that Davis' father, George Davis, Sr., had passed away at Morrilton, Ark. Davis, daughter Merilouise and son, George III, left immediately for Arkansas to attend the funeral. Davis' brother-in-law, Davis Parsons, also accompanied them. Davis, Sr., was well known in Ruidoso Downs and Hollywood as he had visited his daughter, Mrs. Parsons, on many occasions. Mrs. Davis works at Star Cafe in Ruidoso.

J. B. Walls Opens Mobil Service, Garage

J. B. Walls last week opened Jay's Mobil Service and Garage in the former Mountain Motors building in Ruidoso Downs on U. S. Highway 70. Walls says he will have around-the-clock service, with the station being open 24 hours a day. Mobil products and accessories, such as tires, batteries, etc., will be handled, along with auto repair work. Washing and greasing srvice is to be featured, too, Wall said.

Fred Brown, who moved here from Lubbock, is to operate a radiator shop in connection, Walls said. Brown has had 15 years experience in this work.

Magnolia Station To Get New Home

The foundation has been poured for a new Magnolia Service Station in connection with the Valley View Motel on Highway 70 below Ruidoso Downs. The station is being built east of the cafe, and is expected to be finished on April 1st. Ernest Yearous, who has leased the cafe, will also run the new station. Mr. and Mrs. Mack Plor will continue to operate the courts.

PART OF MACHINERY—Some of the "works" of the disposal plant over which Claudie Peterson, pictured amidst pipes and valves here, will be in charge, is shown in this view of interior of sewage disposal system, ready to put in use.

* * *

Final Inspection Of Sewer Plant, System Set This Week-End; May Be In Operation Late Today

Final inspection of Ruidoso's $650,000.00 sewer system is set for this week-end here, and the system may be put in operation late today if a time-table set up earlier this month is followed.

Testing of the disposal plant's operation, and of flow in sewer mains and laterals throughout the community has been underway the last several weeks, according to Claudie Peterson, city sewer system superintendent, and he told the News last Friday it appeared the entire installation was ready to go. He said only a few minor "bugs" had been located, all of which have been corrected, and that it appeared to him all that is necessary now is for the city officials to accept the plant and put it to work.

The system was constructed by Refinery Engineering Co., Inc., over a period of about a year. The federal government assisted in the system's original cost by paying for the installation of the intricate and elaborate disposal plant, located near the Rio Ruidoso in the eastern part of the city.

Last Friday Peterson conducted the Ruidoso Newsman on a tour of the disposal plant, as he made a test run. Ruidoso's sewage waste will go through a very thorough digesting system to separate solids from liquids, the liquids to be run through a filter process for as many times as needed to produce safe and pure water for returning to the river.

The sewage is run through four stages at the plant, which can treat 2,000,000 gallons a day—"a capacity that will be sufficient for Ruidoso's needs for 15 to 20 years," Peterson estimated.

After solids have been separated from the liquids, at periodic intervals they will be turned into a system of open-air vats to dry. Peterson said after drying for four or five days the solid waste can be given away by the village to farmers and ranchers for use in fertilizing grain crops.

Water returned to the river is run through two filtering systems that operate continuously. "If my tests show there is any doubt about purity or safety of the water, we can run it through the filtering mechanism for as many times as we need to," Peterson said. "All water, before it goes into the river, is chlorinated as a further precaution," he added.

NM Department Of Development Assures Ruidosoans Of Aid In Pushing For Winter Resort

Fred Phelps, director of the New Mexico Department of Development, and Paul W. Scott, industrial consultant with that state agency, in a meeting with a dozen Ruidoso businessmen here at noon Saturday in a luncheon at Nob Hill Restaurant, stated the development bureau was deeply interested in the prospects of White Mountain Park being a winter resort area, and would work with people of Southeastern New Mexico to help get it. The two men Saturday morning flew over the park site, which has from five to ten feet of snow in it now, with Ray Izard, who is handling surveys and preliminary plans for Sierra Blanca Corporation, a firm that hopes to install a $2½ million resort center in that area.

Chamber of Commerce officials and city officials were in the group that met with Izard, Phelps and Scott. They heard Phelps say "The winter resort can easily mean $1 million a year in added revenue for Ruidoso. We are not interested alone in bringing new industries to the state, but development of the tourist business, too, which we feel is a very important 'payroll' for New Mexico. We will work with you in asking federal help on building an access road into the park, and will also appear with you before the state highway commission to ask its participation."

W. A. Hart, chairman of a coordinating committee from the C. of C, handling details of a campaign to help get federal aid on the access road, said that since Washington legislators from New Mexico would likely be in this state campaigning late in April and early in May, a meeting in Ruidoso of representatives of several nearby communities along with the legislators in the state at that time might help put additional pressure on the need for the access road, and further sell the group on the economic boost this area will get from such an installation. He added that Senator Dennis Chavez, however, may remain in Washington, and that a delegation might still need to go to the national capital to confer with him. The trip to Washington and the meeting with Congressmen here hinges on whether or not there is a bid on April 15 for the winter resort concession, now being advertised by the U. S. Forest Service.

Attending the meeting, besides the out-of-town men, were Mayor Jack Hull, Hart, Robert Pearson, Jack Kannady, H. M. Graham, Dr. J. Paul Reynolds, Lloyd Leslie Davis, Jr., T. B. Hood, Harold Jones, Ed Wimberly and Editor Vic Lamb.

New Tourist Court Under Construction

Mr. and Mrs. Don Ratliff of Dallas, Tex., who bought the B. J. Watkins home in Palmer Gateway, are adding six motel units in the back of their home. The courts are to be called Rio Courts, and are to be completed by May 1. The Henry Wicker Realty office occupies the front building next to Main Road.

DR. PAUL S. VAN DYKE ELECTED HEAD OF ROTARY

Dr. Paul S. Van Dyke, minister of the First Presbyterian Church in Ruidoso was elected president of the Ruidoso-Hondo Valley Rotary Club in its Tuesday noon luncheon session at the O. E. S. Hall here. Other officers named were Ralph Petty, vice-president; Bernard Rooney, re-elected secretary-treasurer; C. W. Miller, assistant to the secretary; Cecil Billingsles, Roy Anderson and Claude Whitlock, board members.

Dr. Van Dyke who was elevated from the vice-presidency, succeeds Lloyd Leslie Davis, Jr. The new officers will be installed in a later regular meeting, it was announced.

Visitors Tuesday included Ford Abbey, Wayne Phelps, Dick Stanley, Alamogordo; Marvin Bustrad, Albuquerque, and Paul Brown, Ruidoso.

The Weather

The weekly weather round-up will be found each week in the C. & L. Lumber & Supply Co. ad on the Sports Page (Page 6 today.)

RUIDOSO-HONDO VALLEY GENERAL HOSPITAL REPORTS THAT

Congratulations Are Due:

Mr. and Mrs. John E. Blanding, Ruidoso, parents of a son, born March 15, wt., 5 lbs., 7 oz.

Mr. and Mrs. William Morrison, Ruidoso, parents of a son, born March 21, wt., 7 lbs. 11 oz.

1960 SCORE TO DATE: BOYS BORN—15; GIRLS BORN—12.

FILM

Our Stock Is Complete
Ansco – Polaroid – Kodak
"Folks in Ruidoso Have Learned to Let Us Take Care of All Their Photographic Needs."

CARMON PHILLIPS

OLD MILL

Gifts — Cameras — Film — Books — Recorders

AT GIRL SCOUT PROGRAM— Girl Scout Week was observed in Ruidoso with a program and tea at Nob Hill School cafeteria Friday, March 11, with Troops 4 and 7 taking part. From left, Shirley Hicks, Barbara Ward, Dudette Browning, Mrs. James Lackey, district chairman, Mary Ruth Burgess, Nancy Trotter, Sharon Alvis, Linda Turnbough, Barbara Rankin, Patricia Keith and Cynthia Hickam, as they appeared on program.

RUIDOSO NEWS PHOTO

RUIDOSO GIRL SCOUTS AND BROWNIES PRESENT ANNIVERSARY PROGRAM

Ruidoso Girl Scouts and Brownies presented a program and the annual Juliette Lowe Tea on Friday evening, March 11, at the Nob Hill School cafeteria. The program was in observance of the 48th anniversary of Girl Scouting in America and opened with a flag ceremony presented by the three Brownie troops. Next on the program was a baton twirling act by Joyce Lackey, followed by the investiture with girls from troops 4 and 7 taking part.

Other acts included the song, "Beautiful Banner," sung by two senior scouts, Judy Beavers and Joyce Lackey; the Juliette Lowe scene, the Virginia Reel danced by the girl scouts and three gorups of girls presenting tap dances.

Mrs. Ruth Moore was musician for the program, and in charge of the tea table were Mrs. Robert Pearson and Mrs. Tom Hood.

Mrs. Cliff Morrison, Mrs. J. F. Gable, Mrs. Earl Hickam and Mrs. Herman Reynolds are the Brownie leaders; Mrs. Bob Langford, Mrs. Stanley Cochran and Mrs. Lackey are the leaders of the Girl Scouts. Mrs. Duncan Williams is neighborhood chairman and Mrs. Dick Coe is the leader for the senior scouts.

All the various handicrafts made by the girl scouts and brownies were displayed during the anniversary week in the windows of Mannie's Toggery. Mrs. Lackey expressed her appreciation to everyone who helped with the program, which was enjoyed by a large audience of parents and friends.

All Spring Suits and Coats
10% OFF
Olma's

RUIDOSO VARIETY

Beautiful Easter Cards
by Art Guild

Easter Bunnies – Baskets – Eggs – Moss
And Many Other Items

CABIN OWNERS.

We can save you money on numerous items that you will need when getting ready for the season's business.

Come In and See for Yourself
Notions – Hardware – Kitchen Ware

Lyndy and Oscar Samelson

Instruction School For Rainbow Girls To Be Held Sunday

Mrs. Roxy Mae Davidson, the Grand Deputy, will be in Ruidoso on Sunday, March 27, to conduct a school of instruction for the Order of Rainbow for Girls. All Rainbow Girls, Eastern Stars and Masons are invited to a covered dish luncheon at 12:00 noon, at the O. E. S. Hall in Palmer Gateway. The school of instruction will be held at 1:30 p. m.

More Than 30 People Attend Meeting Of Rainbow Girls

A large number of members and visitors attended the meeting of the Order of Rainbow for Girls on Thursday, March 17. The meeting was also attended by the Mother Advisor, Mrs. Wes Russell, the Rainbow Dad, Wes Russell, and five visitors. Refreshments were served by Patty Lawing and Molly Kay Harris. There were 25 Rainbow Girls present.

Ruidoso B&PW Club Meets In Baker Home

The Ruidoso Business and Professional Women's Club met on Monday night, March 21, at the home of Mrs. Roy Baker. During the business meeting it was announced that the first meeting of the Women's Auxiliary of the Ruidoso-Hondo Valley General Hospital will be held at the hospital on April 6 at 2:00 p. m. Mrs. Joe Maloy and Mrs. Lloyd L. Davis, Sr., were named chairmen for the hospital committee.

The program for the meeting was on five key words: Patriotism, Preparedness, Thinking, Survival and Education. Those taking part in the program were Mrs. Joe Maloy, Mrs. W. E. Munsey, Mrs. Carl Longabaugh, Mrs. Lloyd L. Davis, Sr., and Mrs. Edith Johnson. Mrs. Bill Kruse was named chairman for the project of making corsages of pine cones for the State Convention in Alamogordo on April 22-23. Mrs. Roy Baker was hostess for the meeting and also program chairman.

BRIDGE LESSONS TO BE GIVEN AT WOMAN'S CLUB

A series of lessons on the Gorin point count system bidding will be given by the Ruidoso Woman's Club at its club house in Skyland beginning April 5. The lessons will be $1 each and will be taught from 5:00 'til 6:30 p. m. every Tuesday and Thursday. Everyone interested is urged to take advantage of this opportunity to learn this system. All proceeds less expenses will go to the Woman's Club. The lessons are to continue for five weeks.

Mrs. Ken Newton To Present Pupils In Piano Recital

A piano recital is planned for Thursday evening, March 31, at the First Christian Church in Palmer Gateway by Mrs. Ken Newton. Those taking part will be Mary Helen Pearson, Candace Farrar, Sheri Hitchens, Karla Morrison, Annie Wilfong, Joanne Hawkins, Ingrid Vanderstok and Sandy Jones. All interested residents in the canyon are invited to attend.

KITE FLYING IS FUN, BUT CAN BE DANGEROUS

"Kite-flying is lots of fun but it can be dangerous if the rules of safety are not followed, especially around electric wires." This reminder comes from Joe Coe, District Manager for Community Public Service, in an appeal for caution directed to children and parents alike.

"The windy season brings kite-flying time and this traditional sport is lots of fun for children if it is done safely," Coe pointed out. "Many youngsters don't realize the dangers in this innocent pastime if certain safety rules are not observed. The most important thing is never to fly kites where there is a possibility of their getting tangled in electric power lines."

Other dangerous practices in connection with kite-flying include using metallic cord or wire for the kite string, making the kite frame of metal, flying kites in the rain when even a cotton string can become a dangerous conductor of electricity, and trying to retrieve a kite if it becomes entangled in electric wires.

To help impress children further that safety is all-important in kite-flying, Community Public Service is providing posters for school bulletin boards.

SOCIAL, CHURCH AND CLUB NOTES

Local News

Gasoline Won At Mt. Vue Theater By Mrs. Watkins

A group of Rainbow Girls attended the show at the Mt. Vue Drive-in last Wednesday evening, March 16, with Mrs. C. C. Watkins in charge of the group. The girls met at the home of Mrs. Wes Russell for a [illegible] Mrs. Watkins [illegible] of a tank full of gasoline for that evening. Girls attending were: Patty Lawing, [illegible], Carol Lamb, [illegible], Linda Cochran, Sandy Jones, [illegible] Cooper, Martha Trimble, Martha Graham, Judy [illegible], Celia Cranfill, Pat Staler, Lynda Staler, Nancy Smith, Lynn Moore, Martha Locke, Lana Vance, Judy Watkins, Rhonda Peters, Mrs. Russell, Mrs. Watkins and Gary Russell.

Young People Enjoy Dance At Lackey Home

A group of young people enjoyed a dance at the home of Mr. and Mrs. James Lackey in Palmer Gateway last Friday evening. Attending the party were Sandy Jones, Toni Tully, Martha Trimble, Ginny Dryden, Jeanette Romine, MaryDelle Posey, Judy and Johnanna Beavers, Joyce Lackey, JoAnn [illegible], Mike Sands, Joe Maloy, Clifford and Jerry Wesley, Bobby Murray, Pat Bell, Renate Sierwald and Virgil Reynolds. Refreshments of cake and punch were served to the group during the evening.

The Presbyterian Women of the Church meet each second Tuesday of the month, at 2:30 p. m., place to be announced later.

Ruidoso Woman's Club meets each second Wednesday at Ruidoso Woman's Club building at 2:30 p. m., except on luncheon meeting dates when the telephone committee will advise.

Woman's Society for Christian Service meets each first Wednesday of the month at 7:30 p. m., place to be announced.

Girl Scout mothers and others interested meet the first Tuesday of each month, place to be announced.

American Legion Auxiliary regular meeting 2:30 p. m. each first Thursday of the month, and in a joint supper meeting the evening of each first Saturday of the month.

Ruidoso Chapter No. 66, Order of the Eastern Star, meets the second Thursday of every month, 8:00 p. m., Eastern Star building, Gateway. Visiting members welcome.

The Christian Women's Fellowship of the First Christian Church meets on the first Monday of each month for business and study at the Church at 7:30 p. m.

The Woman's Auxiliary of the Episcopal Church meets every third Tuesday of the month at 7:30 p. m., place to be announced.

The Women's Missionary Union of the Green Tree Baptist Church meets each Tuesday morning from 9:30 to 10:30 a. m. in the homes of members.

The Ruidoso DeMolay Chapter meets on the second and fourth Saturday at 8:30 p. m.

The First Presbyterian Church supper every third Wednesday evening at 7:00 p. m. at the Church.

Rainbow Girls Assembly meets each first and third Thursday, 7:00 p. m. in O. E. S. Hall in Palmer Gateway.

Rainbow Advisory Board meets each first Thursday of the month, same place.

Robert J. Hagee Post of the American Legion meets each third Thursday night in American Legion hall, downtown Ruidoso.

Ruidoso Parent-Teacher Association meets each third Thursday of the month at 7:30 p. m. at the Cafeteria of the Elementary School.

Troop No. 9 Brownies meet each first and third Wednesday at the home of Mrs. Herman Reynolds in Hollywood.

Second year Brownies meet every Thursday afternoon after school at the home of Mrs. Joe Gable in Palmer Gateway.

Third year Brownies Troop No. 66 meets every Thursday afternoon after school at the First Christian Church with Mrs. Earl Hickam as leader.

Troop No. 7 Girl Scouts meets every Wednesday afternoon at 3:00 p. m. at the James Lackey home in Palmer Gateway with Mrs. Langford as leader.

Senior Girl Scouts meet every Tuesday at 4:00 p. m. at the James Lackey home with Mrs. Richard Coe as leader.

Rotary luncheon every Tuesday at O. E. S. chapter home.

Lions supper every Tuesday night, Carrizo Lodge.

Ruidoso Lodge U. D. meets each first Monday in O. E. S. Hall, 7:30 p. m. James Ramey, W. M. H. H. Staler, Secretary.

RUIDOSO B. P. O. E. NO. 2086 Meets each second & 4th Monday at Whipple's, Palmer Gateway. J. F. Smith, E. R. Wayne Wanden, Sec'y.

B. P. O. Does meet each 2nd and 4th Thursdays, 7:30 p. m. in Martin's Dine and Dance.

L. D. S. Relief Society meets each Monday afternoon at 2 p. m. at the L. P. [illegible] home. Everybody welcome.

Troop No. 4 Girl Scouts (7th and 8th grades) meet each Monday at home of Mrs. James Lackey, Palmer Gateway.

[illegible]

Members Initiated By Teacher Sorority At Hondo Meeting

The Eta chapter of Alpha Delta Kappa, honorary teachers sorority, met at the home of Mrs. Manuel Romero at Hondo recently. Guests from the Zeta chapter of Roswell were Mrs. Janet Roberts, president, and six other members.

Initiated as new members were Mrs. Emma Gene Hall, Capitan; Mrs. Irene Watkins and Mrs. Nellie Ruth Jones, Ruidoso. In the business meeting which followed, Mrs. Leota Pringsten was selected as a delegate to the state convention in Albuquerque March 26. Mrs. Alma Sullivan was voted to be the State Keeper of Archives for next year.

Refreshments were served by the hostesses, Mrs. Elsie Kimbrell and Mrs. Inez Pachaco.

SKATING PARTY SET BY YOUNG PEOPLE

The Young People of Community Methodist Church have scheduled a skating party for anyone interested the night of Friday, April 8, at Ruidoso Skateland, it has been announced. Profits from a slight admission charge will go into the young people's treasury for church work.

Series Of Talks To Be Held By Methodist Group

A series of talks will be held at the Educational Building of the Community Methodist Church beginning Friday, April 1, from 1:30 to 3:00 p. m., and also on April 8-15-22, on "Luke the Physician." The Women's Missionary Society for Christian Service is sponsoring these talks, and Mrs. Joe Maloy will give the first talk. In later meetings members of the society will give talks assisted by members of the class. There will be audience participation. Mrs. Ike Kennedy is in charge of this series.

Easter Picnic Planned As Reunion For RHS Class Of '52

Bill Carpenter of Ruidoso, one of the graduates of the class of 1952 of Ruidoso High School, has announced an Easter picnic is planned for the exes of that year as a reunion here. Graduates are invited to meet in the home of Ronald Stewart here the night before Easter to plan for the reunion the next day, he said.

106 ARE PRESENT FOR ST. PATRICK DAY SOCK HOP LAST WEEK

Sponsored by Ruidoso Radio Station KYAP, with Pat O'Day as master of ceremonies, a sock hop in observance of St. Patrick's Day, with kelly green required in dress, was staged last Thursday evening at Ruidoso Skateland, O'Day said. 106 persons were in attendance.

Beautiful Iris

Schreiner's Most Beautiful Iris. Cherokee Orchard, E. R. Peters, Highway 70, Hollywood, N. M.

WE HOPE

That You Will

VOTE FOR

The Road
Bond Issue.
Let's put Ruidoso
ON THE ROAD
To Better Things

LOU'S
Beauty Shop

Complete Beauty Service
Phone 7-[illegible]
Gateway Area
One Block North of Gateway Food Mkt.
REVLON PRODUCTS
No Increase
In Prices
[illegible]

CONGRATULATIONS

To the Board of Directors,
The Administrative Staff, Nurses
And Others of the

RUIDOSO-HONDO VALLEY GENERAL HOSPITAL

On Your New Wing, and on the Very Fine Service You Render. We hope everyone takes the time to attend your

OPEN HOUSE
SATURDAY AND SUNDAY

—CLOSED SUNDAYS—

BAKER PHARMACY
POST OFFICE BLOCK
RUIDOSO, NEW MEXICO

"One Block West of the Postoffice and Just As Reliable"

RUIDOSO, HIWAY 70 — AND—

Hollywood Notes

(Contributed)

Mr. and Mrs. Jim Wimberly and daughter, Sarah Beth from Alamogordo spent Sunday here visiting the Lee Wimberlys.

The R. C. [illegible] family from Roswell spent the week-end here.

The R. E. [illegible] from Ft. Bliss spent the week-end here in their home in Paradise Canyon. They left Monday for Lubbock to visit their son and his family. Their son attends school at Texas Tech.

Mr. and Mrs. Edd Wimberly were in Dallas several days this week on business.

Visiting here over the week-end were Mr. and Mrs. Jack Roberts from Alamogordo. They visited Mrs. Roberts' mother, Mrs. C. C. Chase and the Tom Jones family.

Mrs. Alice Halladay visited her parents, Mr. and Mrs. Massey in Roswell over the week-end.

Mrs. C. H. Ward and daughter went to Corpus Christi, Tex., last week-end, Mrs. Ward's father is very ill.

NEW C. OF C. MEMBER

Mrs. Emma [illegible], secretary of Ruidoso Chamber of Commerce, reported this new member for the C. of C. this week:

Sierra Blanca Cabins.

RUIDOSO NURSERY
JUST RECEIVED

Large Shipment of Evergreens
We are inviting everyone to come in and see them.

Mr. and Mrs. Charlie Byers

IF IT'S ELECTRICAL
See
HART ELECTRIC
DEPENDABLE REASONABLE

HOT POINT APPLIANCES

Buy Them on Easy Terms
Phone CL 7-5075

VILLAGE SHOPPING CENTER

WE GIVE FRONTIER STAMPS
[illegible] — We Serve to Serve Again

[illegible] BACON, Lb.	39c
RIB STEAK, Lb.	[illegible]
[illegible], Lb.	[illegible]
Welch's Froz. GRAPE JUICE, 6 oz.	5 for $1.00
Frozen ORANGE JUICE, 6 oz.	5 for $1.00
Frozen STRAWBERRIES, 10 oz.	2 for [illegible]
LARGE GRADE A EGGS, Doz.	[illegible]
GIANT DETERGENT	[illegible]
[illegible] DOG FOOD	3 for 21c

[illegible]

Self-Serve Gro. & Mkt.

PRICES EFFECTIVE
Friday, Saturday and Sunday

DOUBLE FRONTIER STAMPS Wednesday

— FRESH MEATS —

CrispRite BACON Pound 39¢
Pork Chops Pound 45¢
Half or Whole HAMS Pound 49¢
FRANKS Pound 49¢
Local Grade 'AA' Medium EGGS Dozen .49

— PRODUCE —

Green Onions & Radishes . . Bunch 5¢
CABBAGE . . . . . . lb. 5¢
Cello CARROTS . . . bag 10¢
Golden Ripe BANANAS . . . . 2 Lbs. 25¢

— FROZEN FOODS —

Mother's Pride ROLLS . . . . . . 24 oz. 25¢
Swason's T. V. DINNERS . . 53¢
Trappey's whole Okra, 10 oz. 19¢
Cape Ann Ocean Catfish or Haddock . 16 oz. 49¢

— MISCELLANEOUS —

Crisco 3 Pound Tin 75¢
Kimbell's OLEO . . . 2 lbs. 33¢
Baby Soft 400 Count TISSUE . . . . . . 2 for 45¢
Hunt's 300 FRUIT COCKTAIL . . . . 21¢
Kimbell's Biscuits 3 for 25¢
Diamond Sliced PINEAPPLE . . . . . . No. 2 Can 27¢
Kim Colored TISSUE . . . . . . 3 rolls 19¢

CHECK FOR LIBRARY—Mrs. Ralph McGuire, right, accepts check from Dwight Wa'kins, chairman of the Tri-Community Fund, for $525 for use by the Ruidoso Public Library. Mrs. McGuire is chairman of the library board. The library is contemplating a building sometime soon. This check is one of several being sent out by the Tri-Community Fund this month to benefiting funds.

RUIDOSO NEWS PHOTO

CANYON ECHOES

Mrs. Paul Vance was admitted as a patient March 18 to St. Mary's Hospital in Roswell.

Admitted as a patient March 20 was Mrs. A. T. Pfingsten of Hondo in Eastern New Mexico Medical Center in Roswell.

Mrs. Mae Reed, who has been visiting in California, Arizona, New Mexico and Texas this winter, is now back in Ruidoso to stay for the summer.

Visiting here from Carlsbad with the Patterjons of Star Cafe is her mother, Mrs. Clara Pompa, and Mr. and Mrs. Richard Carr and son, Michael. Mrs. Pompa will be here for a few days. She is well known for her cooking of Mexican food all over the country.

Warren Barrett plans to attend a meeting of the State Board of Realtors the latter part of this month.

Acquire real estate "today." Keep it, it will keep you tomorrow. Allied Realty. Pho. CL 7-2303.

Walter Schneider of the Ruidoso Chinchilla Ranch, left last Monday for Ft. Worth on a business trip.

Ralph McGuire flew to Lovington and Albuquerque last Saturday to bring patients back to Ft. Stanton.

On Sunday, March 20, Ralph McGuire and H. H. Shier flew to Albuquerque to attend the Grand Lodge of New Mexico Masons.

Mr. and Mrs. Ralph McGuire and family visited in Lovington last week-end with Mrs. McGuire's sister, Mrs. J. W. Tulk.

Ask about a new idea in savings —insured savings, at Ruidoso State Bank.

Attending the Grand Lodge in Albuquerque last Sunday from Ruidoso were Leon Farrar, Ewing Carter and Red Ramey.

Visiting Mrs. Billie Clarke this week is her sister, Mrs. James A. Savage from Stamford, Tex.

Cecil Wayne Clarke and his fiance, Revis Flickinger, visited his mother Mrs. Billie Clarke last week-end.

Lots of good buys in used cars now on our lot. Also, new pick-ups, new passenger cars. Lester's Indian Curios, west at the Y on Hiway 70.

The J. C. Douglasses are up for the summer from Big Spring, Tex.

Mrs. Theda McCraw, passenger in a car on U. S. Highway 70, suffered a minor stroke and has been in serious condition in the local hospital since last week-end.

The Robert Pearson family was in Lubbock, Tex., early this week.

What's new? Insured savings. Ask about it at Ruidoso State Bank.

Mr. and Mrs. Dan Swearingin visited in Santa Fe last week-end.

Mrs. Vic Jacob and son, Pat, and Mrs. R. G. Buckner were in Alamogordo Friday.

Mrs. Woodrow Howard has been confined to her home for rest following a minor heart attack. Her husband has been advised by his physician to "take it easy" following a minor heart attack about the same time his wife suffered one.

The Wayne Phelps family of Alamogordo and the Walter Haynes family of Plainview, Tex., spent last week-end in Ruidoso in the Haynes cabin.

Don B. Stark, Amarillo, has been here making additions to his summer place in Ponderosa Heights. His wife came out last week-end to be with him. He is a brother of Mrs. W. L. Baker of Hollywood.

Dan Swearingin is to leave this week-end for Georgia to attend a schooling on appraisal work.

Mr. and Mrs. Milas McCoy of Alamogordo are leaving there for Lubbock, Tex., to make their home. The McCoys are former residents and are well known here. They operated a variety store in the post office block while here.

W. C. Campbell of El Paso was in Ruidoso Wednesday last week on business. The Campbells are former residents of Ruidoso and operated a farm—on Highway 70 about a mile west of the Junction.

New gift goods, new curios, new humorous gifts, new souvenirs, new moccasins, lots of new items now being unpacked at Lester's Indian Curios, west at the Y on Hiway 70.

At the Hospital

Visiting hours: 2 to 4 p. m.; 6 to 8 p. m.

Admitted as patients in the last several days at Ruidoso-Hondo Valley General Hospital in Ruidoso have been:

Patricia Busby and Veronica Sida, Tularosa; Mrs. Nora McTeigue, Hondo; Roy Snodgrass, Dan Turner, El Paso, Tex.; Mrs. Gordon Eastover, Alamogordo; Mrs. Albina Gonzales, San Patricio; Mrs. Theda McGraw, Barry Wilson, Hollywood; W. O. Jenkins, Capitan; Mrs. Oscar Samelson, Ray Dean Carpenter, Mrs. Ed Davidson, Ruidoso.

Insured savings can help you save —ask any officer at Ruidoso State Bank.

We Can Now Serve You With
WATCH & JEWELRY REPAIRS
In The Clarke Bldg. — Downtown Ruidoso
Tripp Jewelers
Watch for Date of Our Formal Opening
Sometime in April

YOU CAN'T BUY BETTER GAS!
No matter what your needsare —whether it's straight butane, straight propane, we can supply it economically, quickly and dependably.
TAKE OUR WORD FOR IT—THERE IS NO BETTER GAS PRODUCED THAN THE KIND WE SELL!

For Your Home or Business
This is our guarantee to you that no matter how low the temperature drops, the gas we supply will always give the most in BTU's per gallon! On this we stake our reputation for reliable L-P gas service in this area for more than a dozen years!
We also sell tanks, bottles and all types of gas burning appliances. Please call on us at anytime for free estimates on your heating needs.
KEETH GAS CO.
Phone CL 7-4025 — Ruidoso
For Night Service Call CL 7-3817 or CL 7-2558

BILL McCARTY FOR SAND AND GRAVEL
Dozer Work
Grader Work
Paving
Phone CL 7-4500
We Appreciate Your Business

What's Cookin' at Wattie's?
Weather is getting warmer—folks are getting hungrier—so, if you're in a real hurry, how about eating a quick lunch at our place when meal time rolls around? You'll like our food and service.
WATTIE'S CHAT 'N' CHEW

Whatever Your Needs
For Home or Auto—
WHEN YOU NEED—
Builders Tools — Paints — Hardware
Housewares — Pipe Fittings
Other Shop Needs
HEAD FOR—
HOME & AUTO STORE
RUIDOSO—"WHERE WE TAKE TIME TO LIVE"
New Under New Ownership and Management
H. C. BOYD

They all point in the same direction...to a growing savings account in our bank.
STOP IN!

Ruidoso State Bank
In the Year Round Playground of the Southwest
Ruidoso, New Mexico
Telephone CL 7-5365
Capital and Surplus $165,000.00
—Member F. D. I. C.—
Your Savings Deposits in This Bank Now Earn 3 Percent.

Announcing
The Revolutionary New
ATLAS BUCRON TIRE
The all new ATLAS BUCRON TIRE has a shock absorption quality that is unbelievable. It will give every owner a smoother, quieter and safer ride. In fact, applying the brakes to Atlas Bucron Tires will stop a car faster on wet roads than ordinary tires stop on dry roads. This tire, that provides a new high in safety, will be available from Max Oliver Chevron Station, Ruidoso Downs, on or about April 1st.
An extremely important advantage to low-mileage drivers is the outstanding resistance of this rubber to cracking due to sunlight or age. In fact, the Department of the Army recently approved the military use a similar truck tire, due to its outstanding weathering qualities.
Years of research as well as two full years and two million miles of road testing back up this outstanding addition to the Atlas line. ORDER NOW.
Max Oliver Chevron Station
Ruidoso Downs — U. S. Highway 70
Phone PS 8-4250
Washing — Greasing — Flat Fixing
Our Specialties

FRIDAY AND SATURDAY SPECIALS
BENNETT'S FOODLINER
We Give S&H Green Stamps
Phone CL 7-3115 - Mechem Drive, Plenty of Parking Space - Ruidoso, N.M.

U. S. Choice Chuck Roast .49 Pound
Pork Chops 49¢ Pound
Fresh, Lean GROUND BEEF . . . . 59¢
HAMS—Butt Portion . . lb. 49¢
HAMS—Shank Portion . lb. 39¢
SLAB BACON . . . . lb. 45¢
2 Lb. Thick Sliced—All Brands Package Bacon 79c
★ ★ ★
BakeRite 3 Lb. Can Shortening .59 Each
Price's 16 oz. Cottage Cheese 29¢ Each
COFFEE—Monarch . . . lb. 69¢
COFFEE—Yacht Club . . lb. 59¢
Swifts PEANUT BUTTER . . . 39¢ 16 oz. Jar
Hunt's PEACHES . . . . . 33¢ No. 2½
Krafts Spaghetti Dinner .29 Each
RAW SUGAR . . . . lb. 23¢
Monarch No. 303 Fruit for Salad 45¢ Each
Taste Well No. 303 GREEN BEANS . . . . . 15¢ Each
Taste Well No. 303 Tomatoes, 2 for 25¢
Taste Well No. 303 PEAS . . . . . 2 for 29¢
Donald Duck—46 oz. ORANGE JUICE .39 Each
Sharpson Bay CHERRIES . . . . . 19¢ Can

FROZEN
Fairlane Frozen Brocolli Spears Package 19¢
Fairlane STRAWBERRIES . . 2 for 39¢
Campbells POTATO SOUP . . . . . 23¢ Can
Campbells GREEN PEA SOUP . . . 23¢ Can
Sara Lee Cream cheese cake 49¢ Each
★ ★ ★
Large Bag SALT WATER KISSES . . 49¢ Each
Del Monte No. 303 SPINACH . . . . . 2 for 35¢
Hunt's TOMATO JUICE . . . . 29¢ 46 oz.
Hunt's 14 oz. TOMATO CATSUP . . . 19¢ Each
Ideal DOG FOOD 15¢ Each
Ideal DOG FOOD . . . . . $7.05 48 Cans Case
Blue Energy DETERGENT . . . . . 59¢ King Size
Blue Energy LIQUID DETERGENT . . . 49¢ King Size
BROOMS—Green Handle, ea. 98¢
Waldorf TOILET TISSUE . . . . 35¢ 4 Pack
Fancy Idaho POTATOES . . . . . 79¢ 10 Pounds
Large Size AVOCADOS . . . . 3 for 19¢
CARROTS—Cello . . . 2 for 15¢
Red Ripe TOMATOES 19c Pound
LEMONS—Sunkist . . . lb. 15¢
☆ ☆ ☆
All "CASH" Sales $2.50 or More
Tuesday "DOUBLE STAMP" Day

FOR BETTER CITY GOVERNMENT

Robert — Lloyd — Warren

VOTE FOR THE

PROGRESSIVE TICKET

FOR MAYOR

ROBERT PEARSON

FOR TRUSTEES

WARREN TUCKER
LLOYD DAVIS Jr.

IN THE

CITY ELECTION TUESDAY APRIL 5th.

This Ad paid for by Many Friends who
Are Looking to the Future and a
GREATER RUIDOSO!

The Ruidoso News

SERVING LINCOLN COUNTY

Mr. and Mrs. Vic Lamb .... Editors & Publishers
[illegible] .... Associate
(Founded May 16, 1946 by Lloyd and Ida Bloodworth)
Entered as Second Class Matter at the Post Office, Ruidoso, New Mexico, under Act of March 30, 1879
Subscription $3.00 per year in advance in Lincoln County
$3.50 per year Outside Lincoln County
Member New Mexico Press Association

Alto Briefs

By MRS. AILEEN LINDAMOOD

Messrs. Charlie and Lawrence Peebles and Mrs. George Dingwall of Alto and Mrs. Henry Peebles of Alamogordo attended a special program at Nob Hill School Friday in Jim Peebles' room.

The Alan Johnsons and Mrs. Edith Crawford were up from Carrizozo Sunday.

Mrs. Maulsie Carrell and Lee Brittenback of Ruidoso stopped by Friday.

Carl Janzen of Ruidoso and Mr. and Mrs. Lonas Agnew of Roswell were over on Sunday.

The Robert Neals were up from El Paso and enjoyed the week-end at their Eagle Creek home.

The Sidney Preston family visited his mother, Mrs. J. R. Richards in Dora, N. M., the past week-end.

Mrs. Leck Cowden of Leck's Lanes came by for a chat last Friday.

Mrs. Maude Clark of Capitan and Mrs. Mervin Smoot of Carrizozo enjoyed the warm sunny day in the mountains on Sunday.

Mr. and Mrs. Fred Hoyer and Mrs. T. E. Kelley of Carrizozo enjoyed a ride up to Eagle Creek Lodge on Sunday stopping by to see the George Dingwalls and F. B. Lindamoods on their way home.

The Bell family of the El Alto courts in Ruidoso were in this vicinity on Sunday.

Mrs. Henry Peebles from Alamogordo visited around the community

SAY

Have you heard the news?
What news?
About the Valley View Cafe?
What about it?
Why; It's under New Management.
SUNDAY'S SPECIAL
CHICKEN & DUMPLINGS $1.00
Serving Good Food
At Reasonable Prices
Specials Each Day.

Valley View Cafe
One and One Half Mi. East of Ruidoso Downs on Hiway 70.
Mobil Service

[illegible] Evans [illegible] Of Local [illegible] ... and Mrs. [illegible] Downs, is now a full time [illegible] the Ruidoso-Hondo Valley [illegible]. Miss Evans is a recent graduate of [illegible] University [illegible] and started work March 14.

WILLIAMS BUYS WOODS RESIDENCE

W. J. Williams, Jr., of Ruidoso, has purchased the Ken Woods residence adjoining Cree Meadows golf course and is making extensive improvements to the grounds of the property. The transaction was handled by Leland Realty.

BAND BOOSTERS TO MEET

Band Boosters Club is to meet Thursday night next week, March 31, in the band hall at the school at 7:30 p. m., director LeRoy Gooch has announced.

Junior High and Elementary Notes

Fifth Grade—Mrs. Traylor
Reporters, Reynalda Randolph and Sharon Alvis

In our room we have some new library boks, the librarian is really busy. One of our girls was reading for a few days last week. While she was with the Charlie Peebles they went to Roswell for a couple of days to see the Bill Smiths. One night she stayed with the Gil Peters and went to Nogal for a visit on Friday before returning home. The Lindamoods also enjoyed a visit with her when she stopped in one day.

Wanda Mann of Roswell and Mrs. Ed Davidson of Ruidoso came in to see me on Tuesday of last week.

[illegible] ... The 5th and 6th grades will have a dancing party this Friday, [illegible] p. m. at the [illegible] ...

[illegible] getting married Wednesday. [illegible] friend is staying with her. Karen Smith went to Mayhill over the week-end and brought her grandmother back with her. Jimmy [illegible] went to Arkansas for his grandfather's funeral. We are now studying percent in Arithmetic. In S. S. we are studying Japan. Members of the class have brought several items which were made in Japan.

We had a candy sale last Friday, which was very successful. Those who made 100 in sepling for last week are: Hollis Fuchs and Karen Trotter. Those who made 100 in Air-plane Aces test are: Hollis Fuchs, Tommy Hough, D. D. Swearingin, Barbara Creel and Barbara Rankin.

Seventh Grade—Mr. Hernandez
Lois Lane, Reporter

Our home room gave a short play Tuesday over radio station KYAP on Citizenship. The name of the play was "Seven Stars to Follow." They gave it over the P. A. system before they left for the radio station. Everyone really enjoyed it. Those participating were: Candace Farrar, daughter of Mr. and Mrs. Leon Farrar; [illegible] son of Mr. and Mrs. [illegible]; Bonnie Garrison, son of Mr. and Mrs. Don Garrison; [illegible] of Rev. and Mrs. [illegible]; Molly Kay [illegible] of Mr. and Mrs. [illegible]; Carol Lynn Wright, daughter of Mr. and Mrs. C. L. [illegible] Weindorf, daughter of Mr. and Mrs. Clem Weindorf; [illegible] Cantrell, son of Mr. and Mrs. C. G. Cantrell; and Richard Wantlee, son of Mr. and Mrs. Wayne Wantlee.

In history we are studying New Mexico. At the present we are concentrating on the Village, Town and City government. We are keeping question and answer notebooks on New Mexico. Some of them are very nice.

Ingrid Vanderstok and her family took a trip to California in February. They stayed for about two weeks. While she was there she kept a scrapbook of pictures and postcards of the places she went. When she got back she gave a short report on her trip during Mr. Park's English class.

Every Tuesday the Junior High students have a program over radio Station KYAP from 2:00 'til 2:15 p. m. This is a public service feature. The other schools can also take part in this if they wish.

Ask about a new idea in savings—insured savings, at Ruidoso State Bank.

Ledger sheets, bookkeeping supplies, ledger books, News office.

Lifelong Resident Of Lincoln County Dies At Age 77

Mrs. Leonor Chavez, 77, life-long resident of Lincoln County, died at Ruidoso-Hondo Valley General Hospital last week.

She was born in Lincoln, the county seat, on April 15, 1883. For the last three years she had made her home with her son, R. C. Nunez, in Picacho. She had been in the Ruidoso hospital the last month.

Rosary was recited in Ballard chapel in Roswell at 7:30 Wednesday night.

Requiem High Mass was said by the Rev. Clay Dennis of Carrizozo at 10 a. m. Thursday in St. Joseph's Church in Picacho, and burial was in the Catholic cemetery there.

In addition to the son, she is survived by a daughter, Mrs. Jessie Cobos of Roswell, 25 grandchildren, and 20 great grandchildren.

A son, Serapio Nunez, died in 1954.

BEAUTY BOX TO BE CLOSED MONDAY, MARCH 28

The Beauty Box, located next to and behind Mau-Lee Sweet Shop, will be closed on Monday, March 28, so Maxine Robertson and Mable Fisher can attend the Pecos Valley Beauty Show in Roswell on that day. Both beauty operators attended the Hair Dressers Unit meeting March 16, at the House of Glamour in Tularosa.

The 46th Annual Convention of the New Mexico Cattle Growers Association will be the largest meeting of its kind in the state this year, according to W. I. Driggers, Santa Rosa, president. "We expect at least two thousand of our five thousand members to attend." Registration will begin at 10:00 a. m. March 27 in the Cole Hotel in Albuquerque where all convention sessions will be held.

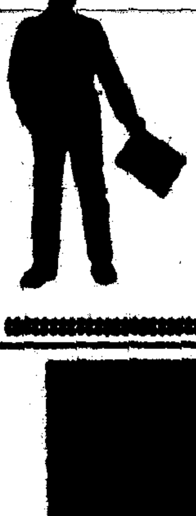

For Specials
—Page 10—

Our Steaks and Chicken Always ARE A HIT!
So Are Our Fish and Sandwiches

NOB HILL RESTAURANT
Open 11 a. m. 'til 9 p. m.
Closed Mondays

RUIDOSO GRAVEL SERVICE
All Kinds Crushed Gravel and Sand
Boulders and Top Soil
Excavation and Fill Jobs
Trenching for water and sewer lines
Footings and Landscaping
FREE ESTIMATES.
WE DO QUALITY WORK.
Phone CL 7-4045 J. B. Close
Hollywood — Box 235

OUR ENCLOSED
WASH AND GREASE RACK
IS AVAILABLE YEAR 'ROUND
TO SERVICE YOUR CAR
We Have All Popular Brands of Oil
SKYLAND AUTO SERVICE
Tires and Batteries
Wrecker Service – Phone CL 7-3535

G. A. S. L.
JONES BUILDING CONTRACTORS
—Mechem Drive—
Phe. CL 7-5171
Ruidoso, New Mexico

Louis Philippe of Ruidoso
Main Road — Gateway
PHOTOGRAPHY IS OUR BUSINESS
We Have No Sidelines

RUIDOSO AUTO SUPPLY
—AUTOMOTIVE PARTS—
Home Of
HOMELITE SAWS AND PARTS

M-m-m-m GOOD! and GOOD FOR YOU!
Don't Take Less than the Best!
Always Ask For City Dairy Products!
Your own good taste tells you our milk is richer, more flavorful, our butter tastier, our cottage cheese creamier! That's because our standards of purity, quality and flavor are extra-high! Serve your family the best!
Sold All Over Lincoln County in Your Favorite Food Stores
CITY DAIRY

SEE EVAN HEALD
For—
Bulldozer Work
Ditching
Land Leveling
Graveling
Excavating
Fill Work
By Contract or By Job
Phone CL 7-2000, Ruidoso
P. O. Box 460, Hollywood

The First
CHRISTIAN CHURCH
Of Ruidoso
Invites You To Attend
The Morning Worship Service
This Sunday,
AND HEAR
FRANK E. TAYLOR
Fourth Sermon of the Pre-Easter Series—Subject: "The Word of Desolation—'My God, My God, Why Hast Thou Forsaken Me?'"
Bible School 9:45 a. m.
Worship Service 11:00 a. m.

IF YOU'D STOP TO THINK
YOU'D THINK TO STOP
AT GATEWAY MILL
for estimates or ideas on your cabinet work, remodeling or repairing your furniture or custom made special pieces for the home or store.
Gateway On Main Road
Phone CL 7-2000 P. O. Box 460, Ruidoso, N. M.

Electrical Wiring
Residential and Commercial
CARTER & COE ELECTRIC CO.
Phones CL 7-3815 or CL 7-3000
Electrical Wiring of All Kinds
* * *
NOTICE—We have an Electrical Thawing Machine to Thaw Your Water System When It Freezes.

PLAN NOW
For Better Living
Complete your home with two bathrooms
SID COURVELLE PLUMBING & HEATING
Your Eljer and Kohler Dealer
Phone CL 7-2055 Ruidoso, N. Mex.

THAT NEW LOOK!
Keep It Longer
AND
Keep Your Clothes Serviceable Longer
By Having Them Cleaned Regularly
PROTECTED
'til you Wear 'em
We deliver your garments enclosed in a plastic bag to insure their freshness until you wear them after being cleaned by the superior method which costs you no more.
Dial CL 7-2725 for Pick-Up & Delivery
Mondays — Thursdays — Saturdays
Estes Cleaners
S. & H. Green Stamps Given

Church Directory

FULL GOSPEL CHURCH
Rev. Harold Perry, Minister
Ruidoso Downs, N. M.
9:45 a. m.—Sunday School.
11:00 a. m.—Sunday Morning Worship.
7:30 p. m.—Sunday Evening Worship.
7:30 p. m. Tuesday—Young People & Choir Practice.
7:30 p. m. Friday—Prayer Meeting.

HONDO COMMUNITY CHURCH
Hondo, New Mexico
Rev. C. Edward Ditterline, Methodist Minister
Dr. Paul S. Van Dyke, Presbyterian Minister
Morning Worship—9:00 a. m.
Church School—10:00 a. m.
Women's Christian Fellowship meets each second Thursday at 1:30 p. m.

FIRST CHRISTIAN CHURCH
(Disciples Of Christ)
Rev. Frank E. Taylor, Minister
Bible School, 9:45 a. m.
11 o'clock, morning worship.
The fourth in a series of Pre-Easter messages on the last seven words from the Cross will be given for the morning worship Sunday.

FIRST BAPTIST CHURCH
Rev. E. J. Tankersley, Pastor
Ruidoso
Sunday School, 9:45 a. m.
Worship Service, 11:00 a. m.
Training Union—6:30.
Worship Service—7:30.
Wednesday Night Service, 7:30

GATEWAY ASSEMBLY OF GOD CHURCH
Palmer Gateway, Ruidoso
Rev. F. W. Brader, Minister
Sunday School, 10 a. m., morning worship 11 a. m., evening worship 7 p. m.
Wednesday evening service, 7:30 p. m.

RUIDOSO BAPTIST CHURCH
Wayne Joyce, Pastor
Downtown Ruidoso
Radio Program 8:00 to 8:15 a. m. each Sunday.
Sunday School—10 a. m.
Morning Worship—11 a. m.
Prayer Service—7 p. m.
Evangelistic Message—7:45 p. m.
Wednesday Night Service—7:30 p. m.

GREEN TREE BAPTIST CHURCH
Ruidoso Downs, New Mexico
Rev. Glenn McCoy, Pastor
Sunday School, 9:45 a. m.
C. T. Carpenter, S. S. Supt.
Preaching Service, 11:00 a. m.
Training Union, 6:30 p. m.
E. L. Wilson, Director T. U.
Preaching Service, 7:30 p. m.
Wed. Night Service, 6:30 p. m.
The church where everybody is somebody, and nobody a stranger
Phone ES 8-4241.

GATEWAY CHURCH OF CHRIST
C. E. Higginbotham, Minister
Sunday Services:
9:00 a. m., Bible Study.
10:30 a. m., Worship and Communion
5:30 p. m., Worship.
Wednesday, 6:30 p. m., Prayer Meeting.

COMMUNITY METHODIST CHURCH
Rev. Edward Ditterline, Minister
Church School, 9:45 a. m.
Ben Hill Adult Bible Class
Morning Worship, 11:00 a. m.
(Nursery provided for 11:00 o'clock service).
Youth Meeting, 5:30 p. m.
Juniors, 3rd to 5th grade
Intermediates, 6th to 8th grade
Young People, High School
Youth Choir Practice, 6:30 p. m.
Evening Worship, 7:00 p. m.
Communion each first Sunday, 11:00 a. m.
Official Board meets each first Sunday following evening service.

CHRISTIAN SCIENCE SERVICES
Sunday School services each Sunday at 9:45 a. m.
Every Sunday, 11:00 a. m., in Ruidoso Woman's Club. Testimony meeting following regular service each third Sunday. A cordial welcome is extended to all who may wish to attend

FIRST PRESBYTERIAN
Rev. Paul Van Dyke, Pastor
A Home for the Soul in the Heart of the Hills.
Church School, 9:45 a. m.
Morning Worship, 11:00 a. m.
Young People of the Church, 6:00 p. m.
A Cordial Welcome to All

EPISCOPAL CHURCH
Rev. Wm. R. Brown, Vicar
Chapel of Our Redeemer, Fort Stanton—1st, 3rd, 5th Sundays 10:00 a. m.
St. Anne's Chapel, Glencoe—Services second and fourth Sundays, 9:00 a. m.
Church of the Holy Mount, Ruidoso—
Church School, 10:00 a. m. Sunday.
Services—11:00 a. m. Sundays.

ST. ELEANOR'S CHURCH
Fr. Robert Aumen, Pastor
[illegible]
Sunday Masses at 7 a. m. and 11 a. m.
Week Days—7:00 a. m.

CHURCH OF JESUS CHRIST L. D. S.
Mescalero, N. M.
Next to Grade School
Priesthood Meeting—9:00 a. m.
Sunday School—10:00 a. m.
Sacrament Meeting—11:00 a. m.

The Golden Time

When Mom and I got married, golden weddings seemed just as remote to us as they probably do to you. Matter of fact, folks celebrating them seemed like museum pieces!

Now here we are, posing for our fiftieth anniversary picture! Funny part of it is that we don't feel a bit like "old folks!"

Still, a couple can't be married for half a century without putting in a lot of living. Mom and I have. There were times when we were so happy we thought we'd burst . . . other times when it didn't seem as if we could find the strength to keep going another minute.

Through it all, we've had our church. It's hard to put into words how important that's been. Maybe you'll get an idea when I tell you this. When Mom asked me what I'd like to do to celebrate our anniversary, I said, "First of all, let's go to Church. I want to say a little prayer of thanks."

Mom smiled at me. "So do I," she told me.

Copyright 1960, Keister Adv. Service, Strasburg, Va.

THE CHURCH FOR ALL . . . ALL FOR THE CHURCH

The Church is the greatest factor on earth for the building of character and good citizenship. It is a storehouse of spiritual values. Without a strong Church, neither democracy nor civilization can survive. There are four sound reasons why every person should attend services regularly and support the Church. They are: (1) For his own sake. (2) For his children's sake. (3) For the sake of his community and nation. (4) For the sake of the Church itself, which needs his moral and material support. Plan to go to church regularly and read your Bible daily.

Day	Book	Chapter	Verses
[illegible]	[illegible]	[illegible]	[illegible]

This Special Church Feature Is Sponsored by the Merchants Whose Advertisements Appear Below

Hot Biscuits
FURRY'S CAFE
Harry and Ann Filiere

First Presbyterian Church

Brunell's
Department Store

Whitlock's
Watches
Diamonds
Costume Jewelry

Sid Courvelle
Plumbing & Heating
Famous Name Brands
Dial 2055 — Terms to Suit

Ben Donathan & Sons
Building Contractor
Phe. CL 7-2795 Ruidoso

Sacra Bros. Co.
Of Lincoln County
Butane — Propane
Tanks — Appliances

Adult Supervision
Ruidoso Skateland
Open 10 a. m. to 10 p. m.

The Dairy Queen
The George Wantlee Family
Highway 70 — Hollywood

Ruidoso Auto Supply
Automotive & Service Station Supplies
Morrison Chevron Sta.
Dial CL 7-3000 Downtown Ruidoso
Atlas Tires — Accessories

White Mountain Gro. & Mkt.
IT PLEASES US TO PLEASE YOU
S. & H. GREEN STAMPS

Walt Wiggins New Publicity Man For Downs

News trickled back to Ruidoso from Tucson early this week that Walt Wiggins, nationally known free-lance photographer and free-lance writer, has been employed as director of publicity for Ruidoso Downs. He succeeds Bill Keys, now in Dallas, Tex.

In the new set-up Virgil Bond, public address announcer for the races, and who has handled publicity for the Downs in years past, is to be co-ordinator of publicity in handling announcements, photograph material and other such items. Since last race season, Bond has worked as announcer for El Paso's KHEY and Ft. Worth's KCUL. Til Thompson, who operates the photo-finish work for the races as well as motion picture patrol of all races through his Trans-Photo Laboratories, will be working with Wiggins in the making of news photographs and motion picture publicity releases.

Wiggins assumes his new duties on April 15.

RUIDOSO WOMEN TO BOWL IN 10th ANNIVERSARY MEET

The New Mexico women bowlers will be celebrating the tenth anniversary of their association at the state tournament this year, when they step up on the approaches at Red Rooster Lanes and Wylie's Lanes in Roswell, March 26-27, April 2-3, 9-10.

Two teams from Ruidoso are going to bowl April 9-10. On Hazel's Beauty Salon team will be Hazel Brittenback, Dixie Burgess, Edna Miller, Annie Keith and Elsie Williams. And Leck's Lanes teams will have Gwen Robbins, Joetyne Wright, Bonnie McEuen, Betty Tully and Walt Averitt. Barbara Richardson is also going to bowl doubles and singles with Juanita Vogt from Alamogordo.

In the Alamogordo WBA City Tournament last month the following girls from here brought back some of the prize money. Joetyne and Bonnie placed third in doubles. In singles were Annie, Bonnie, Dixie, Betty and Walt. Gwen Robbins and Walt were on one of the placing teams.

BARBARY SHEEP SEASON SET MAY 21 THIS YEAR

The season for hunting barbary sheep this year is May 21 through May 29. A total of 40 public licenses will be available through public drawing. The drawing will be held in Santa Fe in the office of the Department of Game and Fish. Applications will be acepted until 10:00 a. m. May 4.

Application blanks for the drawing are available at the license vendors in Ruidoso. Only certified or cashier's checks will be accepted. The applicant may send cash at his or her own risk. Make sure that the application is filled out completely and correctly. All applications that are filled out incorrectly will be returned to the sender. Sheep applications must be made singly, no group applications will be accepted. Sheep applications will be accepted from residents of New Mexico only. Non-resident applications will be rejected.

A person who drew a sheep permit last year is not eligible this year. No person may make more than one application for a license for barbary sheep. These licenses will not be transferable, exchanged, and no refunds will be made.

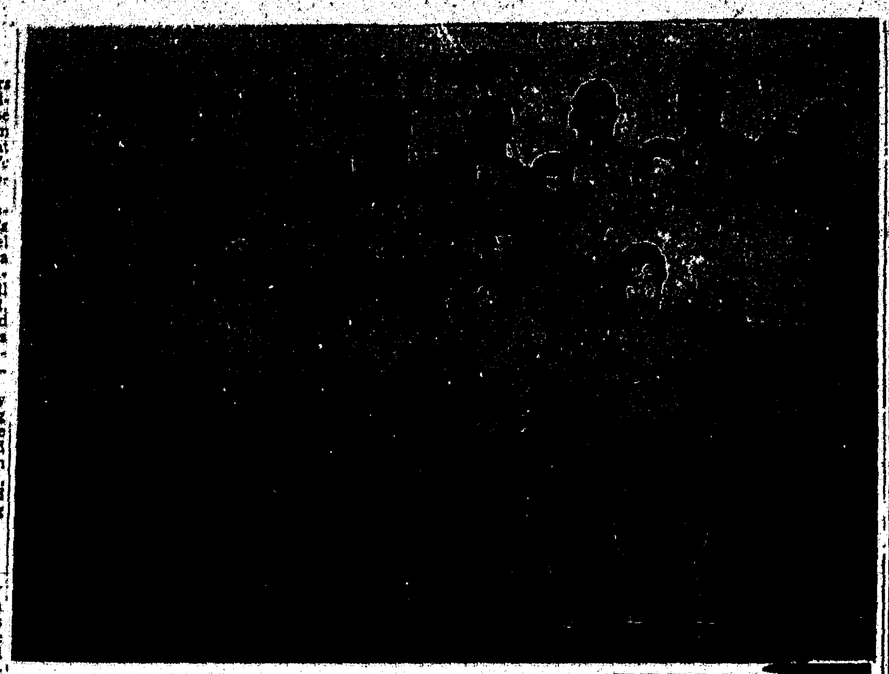

CAPITAN TRACK SQUAD—Members of the 1960 Capitan High School track squad are shown in this photo sent the News by Barbara McGrew. From left, back row, Jimmy Montoya, David Silva, Fernando Montoya, Leo Lujar, Robert Runnels, Billey Huey, Bruce Fleming, Willy Padilla; middle row, Jeff Shaw, Lee Galloway, Richard Zamora, Larry Tillman, James Taylor, Otis Preuit; front row, Joe Lee Smith, Kenneth Huey, Jim Kerr and Joe Freeland.

At Leck's Lanes

Sierra Blanca Mixed Bowling League

Team—	Won	Lost
Lindy's Store	58	32
Long's Oil Wells	58	42
Odorless Cleaners	53	47
Biscuit Hill	42	58
Miller Motel	41	59
Furry's Cafe	38	62

Individual, 3 games: Ben Hall 579, Elsie Williams 478, Veriyn Miller 505, Annie Keith 445; Art Struve 496, Walt Averitt 436.

Individual, 1 game: Ben 236, Elsie 175; Ben 207, Annie 160; Fat Willingham 190, Dixie Burgess 158.

Team, 3 games: Lindy's Store 2922, Long's Oil Wells 2677, Odorless Cleaners 2831.

Team, 1 game: Lindy's Store 1000, Long's Oil Wells 1003; Odorless Cleaners and Long's Oil Wells 966.

Splits converted: Leck Cowden, Veriyn and Walt Averitt 2-10; Struve and Wayne Murry 5-7; Elmo Henry 5-10.

March 26—Miller Motel vs. Furry's Cafe; Lindy's Store vs. Odorless Cleaners; Biscuit Hill vs. Long's Oil Wells.

Wednesday Mixed Bowling League

Results of March 16:

Team—	Won	Lost
Hazel's	64	32
Bob Moore Station	63	33
Hat-T Ranch	46	50
C. & L. Lumber	43	53
Skyland Auto	38	58
Gresswell's	32	64

High team game: Hazel's 1064 (high for the season). High team series: Hazel's 3061 (high for the season), C. & L. Lumber 2887. High individual series: Jim McEuen 549, Bonnie McEuen 522 (high for the season), Walt Averitt 503, Dixie Burgess 484, Buck Morrison 492, Bob Hollis 480. High individual game: Buck Morrison 203, Jim McEuen 198; Walt Averitt 198, Bonnie McEuen 192, Raymond Clarke 197, Dixie Burgess 181.

Splits converted: Hazel 2-7, Dixie 2-10, Walt Averitt 4-5, Bob Hollis 3-10, Walter Harrach 3-10, Annie Keith 2-5-7, Wilbur 3-10, Mary Gleche 5-10, Raymond Clark 2-7.

Men's Thursday Bowling League

Results of March 17:

Team—	Won	Lost
Corn. Pub. Service	60	32
Hayes Plumbing	60	32
Klemm's	47	45
Clarke's Ins.	46	46
Ruidoso Gas	42	50
Walley's Gravel	34	58

High team game: Hayes Plumbing 1075 (high for the season). High team series: Hayes Plumbing 3107 (high for the season). High individual game: Garland Alvis 202. High individual series: Garland Alvis 566, Jim McEuen 567.

At Holiday Bowl

High individual scores at Holiday Bowl for the week of March 14-20, were for women: Dixie Burgess 186; for men: Wayne Matthews 253, and in the junior division: Jim Mills 201.

Gateway Men's League

Results of March 18:

Team—	Won	Lost
Jones Constr. Co.	25½	18½
Ruidoso Roofing Co.	25	19
C. & L. Lumber	24½	19½
New Mex. Glass Co.	23	21

High team game: C. & L. Lumber 781, C. & L. Lumber 749, Jones Bros. 737. High team series: C. & L. Lumber 2206, Jones Bros. 2106, Ruidoso Roofing 2061. High individual game: Bones Wright 187, Bones 187, LeRoy Gooch 178. High individual series: Bones Wright 513, Jack Wilson 479, Dub Williams 476.

Tuesday Mixed League

Results of March 22:

Team—	Won	Lost
Hat-T Ranch	32	15
Brunell's	26	20
Village Shop. Center	22	24
Odorless Cleaners	16	32

High team game: Hat-T Ranch 1078, Village Shopping Center 1066, Hat-T Ranch 978. High team series: Hat-T Ranch 3027, Village Shopping Center 2933, Brunell's 2746. Individual high game, woman: Annie Keith 189, Leona Whipple 173, Leona 170. High series: Leona Whipple 494, Elsie Williams 488, Annie Keith 486.

Around Hi Skool

By PAULA DONNELLY

Eleven students from RHS represent our Student Council at the Tenth Annual State Association of Student Councils Convention which convened at Alamogordo today. All schools in the state that belong to the Association are represented. Our delegates are: Shelby Miller, Student Council President; Cruz Padilla, Vice-President; Denese Short, Secretary; Jeanie Harris, George McGuire, Amy Aguilar, Rita Smith, Ginny Dryden, John Hawkins, Fat Bell and Rexane Howell. Cruz Padilla is a candidate for State Vice-President. Shelby Miller will give an introduction speech for Cruz and then Cruz will give his actual campaign speech. Everyone wishes Cruz all the luck in the world because we feel that he would make a great State vice-president and it would also be a great honor for Ruidoso High School.

* * *

The RHS Band should really be proud of themselves and their Director, LeRoy Gooch. Last week at the Las Cruces Band Clinic they received three "one" ratings, which is the highest. This is the first time they have received this rating for their performance. So you can see that they have a good reason to be proud and happy.

* * *

A basketball assembly was held last week in the Gym for the purpose of presenting Varsity and Reserve letters. Coach Bob Lee gave Varsity to these boys: George McGuire, Robert Beavers, Tuffy Wilson, Wilson Howard, Shelby Miller, Allen Pagel, Jerry Curry, Amos Hale, Brian Nosker and Mack Cook. Reserve lettermen are Bill Averitt, John Hawkins, Gene Scott, Everett Sanchez, Bill Howard, Alfred Lane, Virgil Reynolds, Cruz Padilla, Teddy McKinney, Bobby Murray, Ronnie Sublette and Jim Mills.

* * *

The Annual Athletic Banquet was held last Tuesday night at the Carrizo Lodge for the football, basketball and track teams. Special guests were the Warrior Cheerleaders. The players were introduced at the dinner. It was sponsored by the Lions Club and the Quarterback Club.

* * *

Boy and Girl Staters for this year have been announced. George McGuire and Jerry Curry will go to the 13th Annual Boys State. It will be held in Socorro at the New Mexico Institute of Mining and Technology June 4-11. The alternates are Bobby Crisel and Cruz Padilla.

Janene Evans and Amy Aguilar will represent RHS at Girls State. The alternates are Lana Vance and Sharon Sims.

Friday Mixed League

Results of March 18:

Team—	Won	Lost
Odd Balls	29	15
Navajo Lodge	23	21
Whipple's	21	23
Martin's	19	25

High team game: Martin's 815, Odd Balls 746, Whipple's 740. High team series: Martin's 2368, Whipple's 2240, Odd Balls 2141. High individual game, women: Dixie Burgess 186, Joetyne Wright 184, Leona Whipple 165. High series, women: Dixie Burgess 477, Leona Whipple 471, Joetyne Wright 447. High individual game, man: Walter Schneider 212, Clifford Keith 197, Carl Ross 191. High individual series, man: Walter Schneider 576, Clifford Keith 534, Carl Ross 489.

Tuesday Men's League

Results of March 15:

Team—	Won	Lost
Long's Oil Well No. 1	26	18
Vinson Painting	25½	18½
Otero Plumbing	22	21
Reinhardts	21	23
Sacra Bros.	19½	24½
Loftis and Fisher	17	27

High team game: Vinson Painting 806, Long's 800, Sacra Gas 775. High team series: Otero Plumbing 2234, Long's 2197, Sacra Gas 2159. High individual game: R. Wilson 205, T. Choate 186, T. Choate 186. High individual series: Tom Choate 565, R. Wilson 499, L. McKnight 490.

Holiday Niters Mixed

Results of March 16:

Team—	Won	Lost
Sid's Tigers	16	4
Building Geezers	15	5
Ideal Alley Cats	10	10
Tadlock's Tumblers	8	12
Carter & Coe Kilowatts	6	14
Gamble's Gamblers	5	15

High team game: Sid's Tigers 731,

(Continued to page eight.)

High individual game, man: Clifford Keith 207, Johnny Anderson 205, Gerald Tully 208. High series, man: Gerald Tully 560, Johnny Anderson 546, Jim Tully 566.

Splits converted: Al Beach 5-9-7, Clifford Keith 3-10, Gerald Tully 5-7, Annie Keith 5-10-8, Leona Whipple 5-10.

The Weather

Date	High	Low	Snow Fall	Precip.
16	50	21	.00	.17
17	42	16	1.6	.06
18	60	15	.00	.00
19	68	21	.00	.00
20	72	23	.00	.00
21	71	23	.00	.00
22	75	25	.00	.00

Precipitation since Jan. 1—3.73 in.
Precipitation this month—.17 in.
Snowfall this winter—84.3 in.

CONGRATULATIONS—

To all concerned for the fine new hospital wing. We are sure they would like to have lots of people present for the Dedication and Open House Saturday and Sunday.

C. & L. LUMBER & SUPPLY

Two Phones To Serve You: CL 7-4785 and CL 7-2815
Hiway 70 — Hollywood

YOU'RE INVITED—

To enjoy some of the finest food, friendliest, fastest service of any dining place in the canyon.

WE FEATURE TACOS, CHICKEN, SHRIMP

—Sandwiches, Coffee, Soft Drinks, too.

Holiday Bowl Lunch Counter

THE HARRY WHIPPLES

MILK SHAKES — MALTS — COFFEE — SANDWICHES

Open Daily from 10:00 a. m. to 1:00 a. m.
Sunday Afternoons and Nights, Also

BOWL

AT THE NEW HOLIDAY BOWL 12 LANES

MAGIC TRIANGLE

Automatic Pin Spotters

E. G. ALLEN, Manager

COMPLETE LUNCHEON SERVICE

AID TO BOWLING

Every Friday Night at 7:00

There will be free instruction for beginners or any bowler wishing to improve his or her game. The charge will be 50c per line, 3 lines $1.

LECK'S LANES

Bowling — Ping Pong — Pool — Snack Bar
Bring Your Out-of-Town Visitors With You. Fun/Real Pleasure!
LECK AND BILL COWDEN

Volkswagen

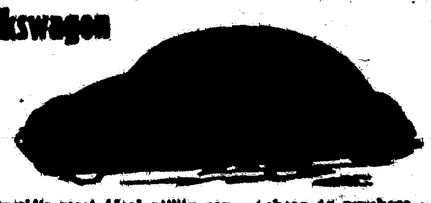

The world's most ideal utility car — cheap to purchase — maintain and run — highest resale value.

Continental Imports, Inc.

Franchised Volkswagen Dealers for Southern N.M.
Roswell, N. M. Phone MA 2-1872

WE'RE OPEN AGAIN

Back from our fishing trip and ready to go to work (at least Mama is). Hope you'll come by and let us tell you some fish stories about our trip to the Texas Coast while you're enjoying good home cooking, or having us fill your tank with gas.

THOMPSON'S SERVICE STA.

GARAGE and CAFE

"A ☐ Deal All Year O"

BRUNELL'S

Ruidoso

MARCH SPECIALS

Sale Starts Friday, March 25

WOMEN'S DRESSES
Half and Regular Sizes
Values to $24.95 — Now $10.95
Values to $19.95 — Now $8.95

GIRLS' DRESSES
Easter Specials
1/4 OFF
Sizes 2 thru 14

BOYS' SPORT SHIRTS
Short and Long Sleeves
$1.45
Sizes 2 thru 18

MEN'S SPORT SHIRTS
Long and Short Sleeves
$2.45
Sizes Small – Medium – Large

JUSTIN BOOTS – Reg. $39.95 — Now $25.00

WOMEN'S FLATS
Final Clearance
$3.00

MEN'S OXFORDS
Final Clearance
$5.00

BOYS' DRESS PANTS – 2 thru 16 — $2.00 & $3.00

Brunell's

FABRIC SHOP SPECIALS

BATH SETS
Terry Cloth 18 x 36
Assorted Colors and Designs
$1.95

TOWELS
Bath Size 20 x 40 — 69¢
Hand Size 15 x 24 — 49¢
Wash Cloths 12 x 12 — 19¢

DRESS LENGTH REMNANTS
1/2 PRICE

INDIAN BLANKETS
64 x 76
$2.75

PILLOW CASE PRINTS — 49¢ yd.

Eight Are Picked From RHS Juniors For Boys, Girls States

George McGuire and Jerry Curry were picked to represent Ruidoso High School at Boys' State for 1960, with Bobby Creel and Cruz Padilla as alternates. Boys' State candidates are picked each year from the Junior class and the criteria for choosing boys to be representatives are: leadership, scholarship, character, service and the student must have at least one semester of high school work left.

Boys' State will be held on the campus of New Mexico Institute of Mining and Technology at Socorro June 4th to the 11th, 1960.

New Mexico Boys' State Inc. is a citizenship training project sponsored by the American Legion Department of New Mexico. Its purpose is to educate our youth in duties, privileges, responsibilities and rights of American citizenship.

The program of Boys' State has been developed on the fundamental assumption that you can best "learn to do by doing" and that a basic knowledge of the fundamentals of our form of government will bring to every citizen the realization that in a Democracy the security of his rights and privileges depends upon his individual acceptance of the responsibilities inherent in them.

The local American Legion unit is responsible for securing the financial assistance to provide registration fee of $30.00 and transportation. Jack DiPaolo, the local post commander of the Ruidoso American Legion, is responsible for securing the financial assistance to provide the registration fee of $30.00 and the transportation.

Emma Aguilar and Janene Evans were chosen to represent RHS at Girls' State for 1960 with Lana Vance and Sharon Sims as alternates. Girls' State candidates are picked each year from the Junior class and are chosen by the following criteria: scholarship, leadership, honesty, character, courage, co-operativeness and the student must have at least one semester of High School work left.

Girls' State will be held on the University of New Mexico campus in Albuquerque June 12, 1960.

TO BOYS AND GIRLS STATES —Picked from the Junior Class of RHS to go to Boys' and Girls' States this summer are, back row, from left, Jerry Curry, George McGuire, delegates; Bobby Creel, Cruz Padilla, alternates; front row, Lana Vance, alternate; Amy Aguilar, Jeanene Evans, delegates; Sharon Sims, alternate.

RUIDOSO NEWS PHOTO

Ruidoso High School has a quota of two girls and this conforms with the current High School enrollment. A total of 248 girls will participate in Girls' State this year.

The American Legion Auxiliary unit is responsible for securing the financial assistance to provide registration fee of $32.50 and transportation for the delegates.

Turn To —Page 10—

Capitan News

By DIXIE SPARKS

Hi! It is a small world and oh a very old one, and one realizes more and more, of what one reads in the newspapers, hears over the radios and TV and close contact with others. Of the last, Tom Gierhart is home on leave from the Navy, to visit with his father and mother, Vernon and Frances Gierhart. Seeing Tom was like seeing my own son, Zack, even though Zack is older; slightly "Turk." Tom had just returned from TDY on St. Nickolos Island, off the coast of California. This island is nine miles long and five miles wide. One end of the island is used for a runway and their installations and other for bombing practice. Because of the bombing there have been some most interesting discoveries. A very ancient race of people lived there. The graves exposed by the bombings and others excavated by geologists show that the people were Indians of some race for artifacts excavated were crudely chiseled, their dishes were sea shells and arrow heads of flint, whale bones and another substance I know nothing about. The buried bodies were laid out in an S shape, not in a straight line as they were in early history and now. The geologists excavating contend that some of the artifacts, arrow heads, shell dishes, etc., are some 2,000 years before Christ's time. By the above facts, the huge mounds they have discovered in the south, Alabama, I believe; the pictographs found on the top most part of the water falls on the northern California and Washington state lines, just what were these United States of ours before Columbus discovered them in 1492? What people inhabited these United States before we came with our push button age, our atomic energy of destruction, our insecticides and chemical fertilizer both unfit for human consumption. The legends of the American Indians are quite interesting as their lore has been handed down by father to son and if you can get one to talk, it is worth your time and effort for their teachings are simple and direct as the teachings of the Good Man over 2,000 years ago. Some times our best ways and means are so simple that because of the simplicity of them man overlooks and seeks far and wide when right on his door step is an answer so simple, so true. As reaching for the stars.

Mrs. Louise Ferguson says her son, Bill, is back on Quonset Point after an extended TDY duty on San Juan Island.

Ralph Vance is now at Fort Ord, Calif., having joined the Army Reserves. His scholarship will be waiting for him next fall when he again enters State University at Las Cruces. This way he has one a week duty (Reserve) and can devote the rest of his time to finishing college and getting his Masters Degree.

Louis Soderback is now the paper boy for the Roswell Daily Record. He makes his route before school each morning. Good luck, Junior, and have fun; oh yes, people are wondering is it really "puppy love" between you and Becky?

Mory Titsworth of Tinnie was a Capitan visitor Friday afternoon. It has been a "month of Sundays" since I had seen her. Mory is looking good and is "sporting" a new hair style by her beautician.

Mrs. Grace Williams, Capitan Beauty Shop, attended the Advanced Hair Style Clinic at Lea's Beauty School in Roswell on Sunday, March 13. Mrs. Bill Randle also attended as the model of Mrs. Williams'.

Mr. and Mrs. Eddie Provine from Las Cruces were week-end visitors to see Edide's mother, Mrs. Altha Merrill.

Champ and Lorene Ferguson were business visitors in Alamogordo last Saturday. I'll keep your secret, Lorene.

Johnny Soderback with Milton Thielke of Alamogordo, made a trip to Newton, Kans., over the weekend. Returning to New Mexico with them was Paul Hubner of Alamogordo.

Congratulations and I do mean congratulations to the Capitan High School Band and their most able director, Mr. Van Dyke. They attended the music festival in Las Cruces last Saturday. They were awarded two II's and one I (which in our language, layman's, means) 2 B's and 1 A, which is good but good. They left Capitan at 7:30 returning to Capitan by 7:30 Saturday evening.

To the Teenagers of Capitan and Surrounding Villagers: Do you want a sock hop? Plans are now in progress if you want one. Let me know at EL 4-2155 Capitan or station KYAP in Ruidoso, who will furnish their time, efforts and last but not least the music, which will be the top 60. There will be a charge, small, to take off your shoes and dance, but if you are without (door-charge, that is) bring your parents along and let them join you without their shoes, of course. So, this invitation extends to young adults and grown-up adults alike, but please let one of us know, either KYAP or yours truly in Capitan, the why fors and because of huh? Thanks, Dixie.

The FHA Talent Show is progressing along nicely. They are receiving entries as the days pass, more, I mean. So now all you have to do is remember the time, April 8, at 8:00, place, Capitan High School gym; and what, the FHA Talent Show, of course.

Dan McDonald of Roswell, an "old" school chum of Tom Gierhart, is visiting the Gierhart home.

Margaret Ann, daughter of Mr. and Mrs. Don Murphy, is in Capitan again. Her father, Don Murphy, is still quite ill in the Carrizozo hospital. Pat, their son, will also be in Capitan shortly.

Spiros, medical clerk at Fort Stanton, who has been quite ill in the hospital in Roswell and Albuquerque, was returned by air ambulance (McGuire of Ruidoso) to Fort Stanton last Saturday morning.

Mrs. Verna Haley gave a birthday party for her daughter Evelyn last Sunday afternoon, March 20. Evelyn was 8 years old.

Officers Mando Mauldin of Artesia and Charlie Bird of Capitan, of the New Mexico State Fish and Game Department spent three days last week inspecting the deer range. This inspection was to see about the watering and feeding places for the deer in this area.

Congratulations to radio station KYAP and Ruidoso. Information was received last Saturday that KYAP had been joined to the nation-wide hook-up for Civil Defense, 1240 on your dial. This means in case of attack the entire nation goes 1240 on your dial. KYAP is the only station in this vicinity having the national Civil Defense hook-up. So, in case, go 1240 on your dial, as close as station KYAP, Ruidoso.

As KYAP is still in your mind from reading the above, won't you join me every Friday morning before 7:30 and hear the latest news of Capitan and vicinity?

Mr. and Mrs. Lewis Cummins returned home after visiting in California with their son and daughter and their families. They were rested and browner and oh, so much happier.

W. O. Jenkins of Jenkins Grocery in Capitan was taken to the Ruidoso hospital late Monday evening. As of this writing he is resting as well as can be expected.

Chamber of Commerce had its regular meeting with President George Crawford presiding. Ronnie Battics of Ruidoso explained more about the TV cable for Capitan. His views and the decision will be in the hands of the Council members when next they meet. The Chamber of Commerce voted to sponsor the Sock Hop for the teenagers of Capitan and surrounding villages, and President Geo. Crawford appointed Dixie Sparks as chairman for the Sock Hop. The question of the sewage will be taken up at the next Chamber meeting.

Well folks, this is all for this week, may I leave this thought with you? It is the way and waygoer, it is the eternal road along which walks all beings, but no being made it, for itself is being. It is everything and nothing. He that bends shall be made straight, failure is the foundation of success and success is the lurking-place of failure; he who strives after tenderness can become even as a little child; gentleness brings victory to him who attacks and safety to him who defends, mighty is he who conquers himself. See you next week, God willing. Dixie.

(Editor's Note: The following items were written by request for Dixie Sparks' column by a sincere friend and well-wisher.)

Were you at the Church of the Nazarene last Sunday evening? If you weren't I wish you had been. I was there early enough to attend the N. Y. P. S. and I believe you would agree with me, this group of young people with a mild assist from some of the adults, is really working hard at building a worthwhile and effective N. Y. P. S. I am proud for them. I cannot give all of the program, but as I remember, this is a fair outline: Their theme was "The Bible" with emphasis on "Read It!" Mrs. Keathley gave an object lesson in keeping with the theme, followed by a reading by Mrs. Opal Peters, program director on "A Panoramic View of the Bible." The program was opened with group singing which also had to do with the theme. Rev. and Mrs. John K. Abney, pastors, then sang a duet, rendered very beautifully. Capitan's Nazarene Church has a real treasure in this parsonage family—and the members must know this for they gave them a unanimous recall. Remainder of the program was presented in a very different manner and was well received.

Even though the Nazarene Church has a good pastor and a hardworking N. Y. P. S. they still have one unfilled need—that is attendance by folks of all ages. Too many vacant pews each Sunday can be resolved with more people turning out. Good sermons, wonderful music and songs, Church school lessons and friendliness are assured all visitors. Plans for the future include a series of services to be conducted by a guest speaker, and it can be called a revival. More information later as the date nears.

Monday, three ladies from the Baptist, Methodist and Nazarene parsonages went to Carrizozo for a meeting with other church pastors' wives. The ministers also have their dates to get together and do some plotting, in which they seek to accomplish good for their flocks.

Last Sunday little Miss Evelyn Haley entertained a group of young friends at her home to celebrate her eighth milestone. Thirteen guests were present. Games were enjoyed, stunts introduced, gifts were opened, a cake cut and fun enjoyed by all. In one of the stunts one of the girls tried to walk over raw eggs and heard the shell crush (?).

Mrs. Vassar Thompson, Ft. Stanton, formerly of Capitan, has been very ill for more than two weeks in the hospital at Artesia. She is well enough now to return home to recuperate.

Mr. and Mrs. Monroe Howard recently returned to their home here. They have been visiting in Tularosa or Alamogordo to dodge the frost. We hear the frost hit those places, too, during this extremely cold winter for the Southwest.

SHOWS THREE DAYS—Anita Ekberg stars in "Sign of the Gladiator," in color and wide screen Sunday, Monday and Tuesday at the Mt. Vue Sho-Dyn Drive-In & Indorama on Mechem Drive.

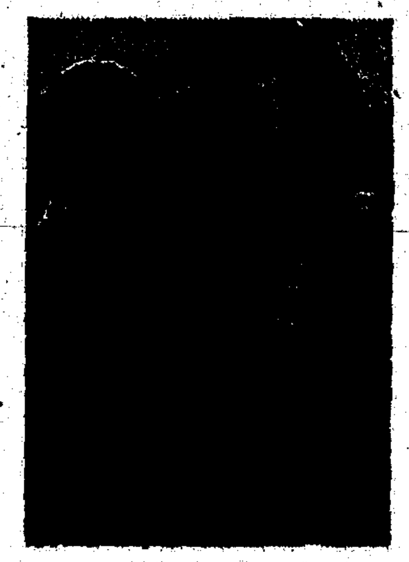

LOST WOMEN—"Island of Lost Women," starring Jeff Richards and Venetia Stevenson is part of a double-bill Wednesday and Thursday next week at Mt. Vue Sho-Dyn & Indorama on Mechem Drive. Also booked is "Gigantis."

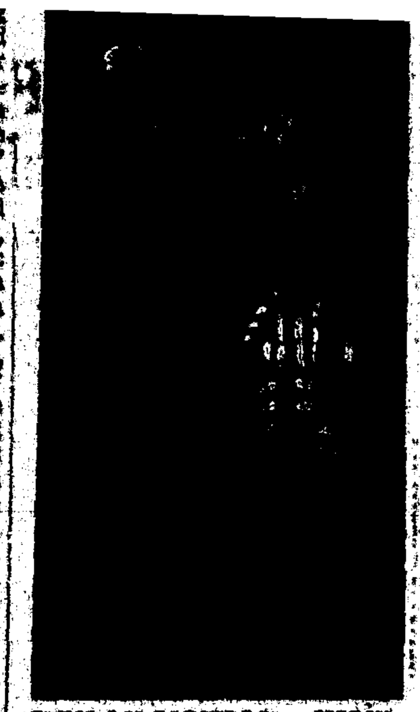

SUNDAY-MONDAY SHOW — Jean Seberg and Peter Sellers are shown in a scene from "The Mouse That Roared," comedy showing Sunday and Monday at the Pueblo in downtown Ruidoso.

Las Casitas Cabins Being Remodeled By New Owners

Mr. and Mrs. Charlie Noling who also own a farm near Roswell, are the new owners and operators of Las Casitas cabins in the upper canyon. The Nolings are busy remodeling the units which they plan to have ready before the busy season starts. Mr. and Mrs. Noling have two daughters attending school here in Ruidoso, Millie Ann, 16, a sophomore, and Cherry Linda, 12, in Junior High. An older daughter, Sue, attends high school in Roswell and a son, Ray, works with his father on the farm. The Nolings also have two married daughters.

What's new? Insured savings. Ask about it at Ruidoso State Bank.

Insure your financial future through real estate ownership "today." Allied Realty, Pho. CL 7-2666.

A-1 Hdwe. & Furniture Store
P. O. Box 1001 — Phone CL 7-4665
Ruidoso, New Mexico
GENE ARMSTRONG, Owner

See Us If You Need Fireplaces Built, Carports, Log Cabins, Houses, Fences, Tile Floors

Years of Experience and 10,000 Items to Fill Your Needs

Hanley Paints
Building Tools
Fireplace Equip.
Plumbing Supplies
Sporting Goods
Fishing Tackle
Worms
Electrical Supplies
Chain
Rope
Bathroom Hdwe.
Paint, Brushes
Paint Rollers
Camping Needs
Gas Ranges, Washers
Television Sets
Flashlights
Lamp Bulbs
Sids
Axes
Levels
Coffee Tables
Dog Collars
Garbage Cans
Cabinet Hdwe.
Sandpaper

Metal Mouldings
Nails
Sinks
Bunk Beds
Builders Hdwe.
Thresholds
Worms
Gas Cans
Garbage Cans
Living Room Sets
Sofa Beds
Elec. Clocks
Elec. Radios
Appliance Repair
Lazy Susans
Bedroom Suites
Refrigerators
Norge Appliances
Occasional Chairs
Toasters
Percolators
Rugs
Gun Racks
End Tables
Coffee Tables
Linoleums
Floor Tile

Bottled under authority of The Coca-Cola Company by
Bottled Under Authority of Coca-Cola Bottling Co., by
The Coca-Cola Bottling Company
Of Alamogordo

SMORGASBORD
EVERY SUNDAY
11 a. m. 'til 7 p. m.
All You Can Eat $1.50
OLE SMOKEY CAFE
On Hiway 70 Hollywood, New Mexico

NOW OPEN
JAY'S MOBIL SERVICE AND GARAGE
Highway 70 — Ruidoso Downs
(Formerly Mountain Motors)
OPEN 24 HOURS A DAY
Mobil Products — Mobil Tires, Batteries
WASHING & GREASING
Accessories
RADIATOR SHOP IN CONNECTION

JOHN RAMSEY, OPERATOR
ATEX OIL COMPANY
FOR SPEEDY SERVICE
AND GOOD PRODUCTS
AT BARGAIN PRICES
DEEPROCK STATION
On Main Road in Palmer Gateway
ALL CREDIT CARDS HONORED
S. & H. Green Stamps with Every Purchase

FREE MOVIE TICKET
Clip This Ad—Fill in the Coupon and Bring to
McKINNEY OIL CO.
For a Pass to Mt. Vue Sho-Dyn & Indorama Theatre.

IF YOU HAVE A CREDIT CARD FROM ANY MAJOR OIL CO. You Can Get One from Us! Give information below (no obligation to you) so we can get you a Fina credit card soon!

Your Name ______
Address ______
Name of Oil Co. You Now Have Credit Card With ______
Card No. ______ Expiration Date ______
Number of Cards You Want From Us ______
WATCH FOR OUR BIG FORMAL OPENING SOON!

40
CARS & PICKUPS
TO BE AUCTIONED
SATURDAY, MARCH 26
1:00 P. M.
Everything Goes
Have Your Old Car Appraised Before Sale
And Trade It In—Try Out the Car Before The Sale. All Units Sold As Is.
Financing — Monthly Payments
10 Pct. Holds Car for 10 Days
POWELL CHEVROLET CO.
Tularosa, N. M. — Pho. JUstice 5-2241

Early Maturing Fruit, High Yield Foreseen For Valley Orchards

By [illegible] WILLIAMS
(Ruidoso News Staff Writer)

A much sought "shot in the arm" is now being given the apple industry in the Ruidoso and Hondo valleys, which have been producing only a fraction of what they should, it has been declared. "The potential is tremendous," said Warren Carnefix of Fruitland Nurseries, Fruitland, Idaho. Carnefix spoke at the Hondo gymnasium Thursday, Feb. 25, to an audience of some 250 high school students and fruit growers. He was introduced by Lucio Zamora, horticulturist, who is a graduate of New Mexico State University and is in charge of the fruit orchards on the Robert Anderson farms in the Hondo Valley.

Carnefix, in his talk, said that fruit growers should strive to improve the quality of the fruit and that today's housewife, when buying fruit in the markets, looks for color and the fruit with the best taste and keeping qualities. Samples of four one year old trees were shown, a red Delicious, golden Delicious, one pear tree and one of the new variety apple trees called Mor-Red, which was developed at the Fruitland Nurseries in Idaho. The primary advantage of this new variety is that it will go on the market at least ten days earlier than the red Delicious apple. Carnefix made diagrams on a blackboard showing how the trees should be planted, and demonstrated the pruning of trees.

Carnefix further stated each tree should be cut and trained differently and unless correct procedure was followed, the results would not enable the grower to obtain production so prevalent in the Idaho orchards, which is 1,000 orchard boxes of fruit per acre.

According to Carnefix the soil here is as good, if not better, than in the Northwest, and that if correct cultural practices are followed, there is no reason why the production here cannot equal or even surpass that of the Northwest. A question and answer period followed the talk, and a box of apples from the new variety apple tree Mor-Red which Carnefix had brought with him from Idaho, was on display for everyone to examine.

More than 2,000 of the Mor-Red trees are now being planted in the two valleys, with the largest amount being planted on the Robert Anderson farm.

Anderson, whose headquarters in the valley is the Circle Diamond Ranch at Picacho, hired experts and specialists on the culture and care of fruit trees, and sent his foreman, Lucio Zamora and two other young men from the valley, Luis Herrera and Rufino Herrera, to the Fruitland Nurseries in Idaho for two weeks of intensive training and instruction on the care and culture of fruit trees. These men are to make several more trips to the same nurseries for additional study and training. Clarence Wheeler of Anderson's staff, who is in charge of the Lincoln County Land and Livestock Co. owned by Anderson, not only financed the trip, but went up there with the men.

Anderson's goal is to have an orchard of 500 acres of fruit trees, which will take approximately 100 employees the year around to work. During harvesting season another 100 people will be employed, it is foreseen.

All the information and knowledge Anderson has received from the specialists and experts he has hired, has been made available to all the individual growers.

The preliminary work began in the early part of last November when O. R. Sheffield of Hondo and Jim Tully of Glencoe decided to go to Fruitland, Idaho, to become acquainted with the Carnefix brothers and make an inspection of the fruit industry in that area. These two men are working with Anderson's staff and they are particularly hopeful of creating interest among the young men in the valley and high school students, who are the future farmers and fruit growers.

The valley fruit growers are now working on establishing a central location where all the individual growers can bring their fruit for shipment and where the buyers from the large chain stores can come to buy the fruit, Tully said.

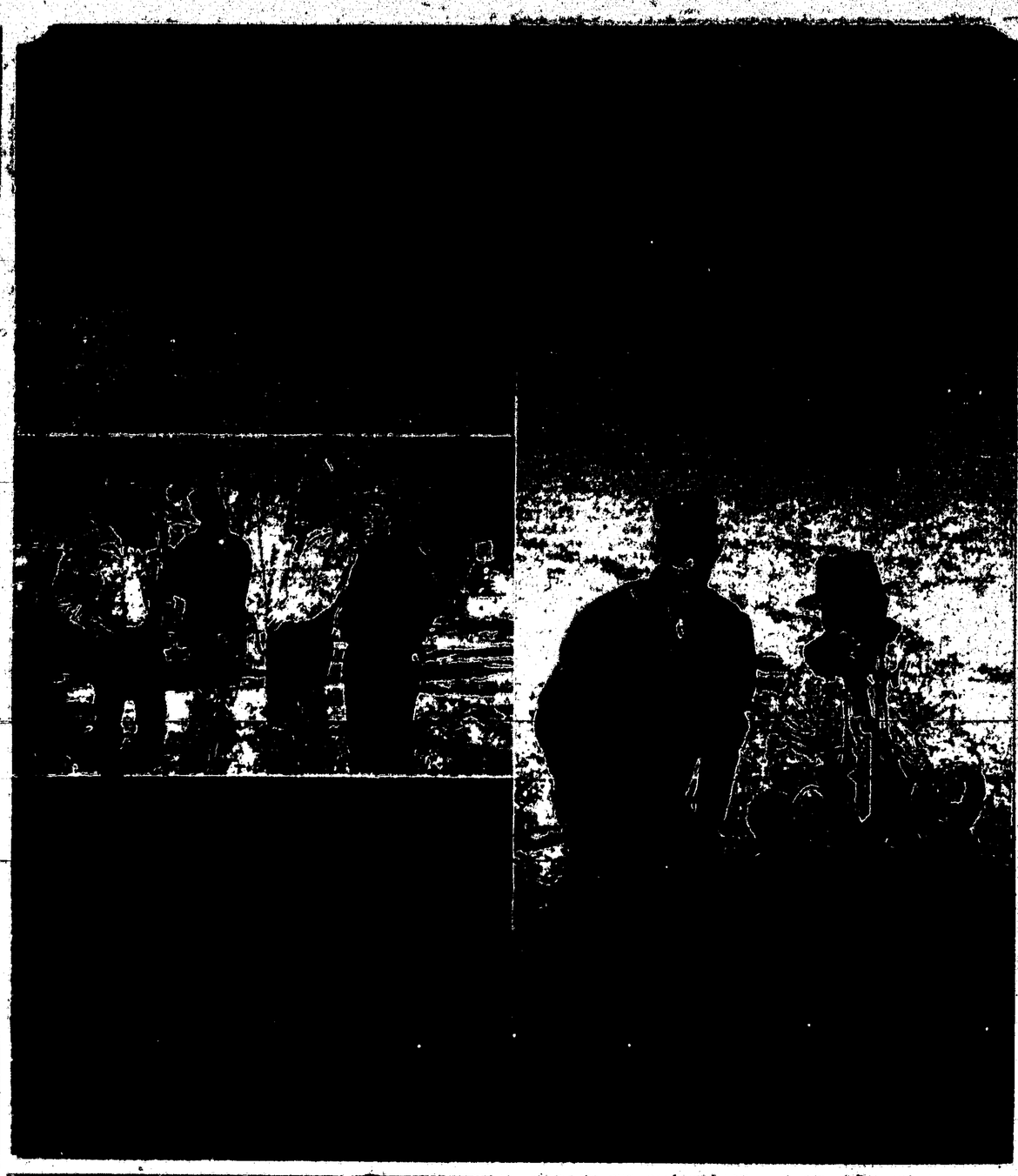

NEW APPLE TREE INTRODUCED—In the upper left, Warren Carnefix shows some of the Mor-Red apples, which are being planted in the Robert Anderson farm in the Hondo Valley. In upper left, are shown from left, Jim Tully of Glencoe, Lucio Zamora, Anderson foreman on the Robert Anderson farms, Warren Carnefix of the Fruitland Nurseries, Fruitland, Idaho, and "Red" Sheffield of Hondo. Lower left shows Lucio Zamora on the tractor with a special tool digging holes for planting trees. In picture upper right, Zamora is introducing Carnefix when he spoke at the Hondo Gym on Feb. 25. Lower right shows the first Mor-Red apple tree being planted in the valley, with Zamora on the left and Carnefix holding tree.

RUIDOSO NEWS PHOTOS

★

BOWLING SCORES — (Continued from page six.)
Sid's Tigers 793, Ruidoso Gassers 888. High team series: Sid's Tigers 2073, Ruidoso Gassers 1932, Ideal Alley Cats 1721. High individual game: Leo Pagel 175, Joe Hawkins and Lloyd Coe 174, Leo Pagel 171. High individual series: Leo Pagel 484, Joe Hawkins 440, Bill Morrison and Elton Beesinger 438.

ODORLESS CLEANERS
The Best in Dry-Cleaning Service
One Day Service on Mondays, Wednesdays, Fridays (No Extra Charge)
Plenty of Parking Space — Highway 70
HOLLYWOOD

BOWLIN'S RUNNING INDIAN
Just Arrived—Western and Decorated Straw Hats, $2.00, $2.45, $2.95
Lamps — China — Brass — Cameras — Film — Rugs — Jewelry
Squaw Dresses — Moccasins — Western Shirts
On U. S. Highway 70
—Hollywood—

WE HAVE—
Three trailer houses, several good refrigerators, a very nice wood cook stove, beds, springs, mattresses, one good vacuum cleaner, dressers, end tables, dinette sets, bedroom suites, gas and electric stoves, bottom bottled, chairs of several kinds, hot water heaters, several gallons of No. 1 quality paint, a lot of good useful items, also a two-wheel trailer, one tandem trailer, one good G. M. C. pick-up with new tires and good motor and 4-speed transmission.
COME IN AND SEE US — WE BUY, SELL, TRADE
GATEWAY TRADING POST
On Main Road—Second Building East of Gamble's Store
Phone CL 7-3001

The Southwest's First
VALIANT SALE
The Pat Knight Motor Co. is having its semi-anniversary Sale—in appreciation for the huge volume of sales accorded us by the residents of the Ruidoso area. We offer you a complete selection of Valiant sedans and station wagons for immediate delivery.
THIS WEEK-END ONLY
NEW Valiant V100 4 dr. sedan, ser. no. 1107105284
Torsion Aire Suspension
Fresh Air Ventilating System
30 degree inclined engine, 101 H. P.
Alternator Electrical System
12 Volt Battery
Permanent Anti-Freeze
Oriflow Shock Absorbers
Electric Windshield Wipers
Directional Signals — Self Cancelling Oil Filter
Dual Headlights
Foot Operated Parking Brake
Concealed Spare Tire
Tubeless Tires
Luster Bond Enamel (Solid White)
Full Unitized Body
Up to 30 mi. per gal. on Regular Gas
$2140.00
PAT KNIGHT MOTORS
1818 Penn, Alamogordo, N. Mex. [illegible]
CHRYSLER — PLYMOUTH — IMPERIAL & VALIANT
OPEN EVENINGS 'TIL 8:00

GAMBLES BOUGHT 30 TRAINLOADS
Of America's Most Wanted Appliance—Freezer-Refrigerators

BIG 16 CUBIC FOOT CORONADO 2-DOOR Freezer-Refrigerator
249.95 AT THE CAR
GIANT 21 CUBIC FOOT 2-Door Coronado Royal 21 Freezer-Refrigerator
329.95 AT THE CAR
and trade-in electric refrigerator, 1964 or newer, in working order and in normal condition. (See chart.)
NO MONEY DOWN WHEN YOU TRADE!
See these two great values during Gambles 100th Anniversary Sale. We're celebrating 65 years to soon so you can save as never before!
Gamble's

Garry Moore says ... ENTER NOW AND WIN!
$100,000 in Prizes
in PITTSBURGH PAINTS WALLHIDE CONTEST
★ 10 Ten-day vacations for two in glamorous Rio—via VARIG Airlines
★ 4 Fully-equipped 1969 RAMBLER Cross Country Station Wagons
★ 6 HARDMAN Duo Player-Pianos
★ 30 CALORIC Kitchen Ensembles
and 990 other valuable prizes!
IT'S EASY TO WIN!
Just write in 25 words or less why you like to paint with WALLHIDE Wall Paint or Enamel and attach the name WALLHIDE from label of any Wallhide can.
Buchner's

3-T NYLON
THE ALL-WEATHER
GOODYEAR
LOWEST PRICE IN HISTORY!
Here it is—the new, low-priced 3-T Nylon All-Weather tire by Goodyear—the people who know the most about Nylon Tire Cord. Not just another one of those ordinary "plain NYLON" tires, but 3-T TRIPLE-TEMPERED NYLON—NYLON at its best! For extra strength, safety, and savings, get the new 3-T Nylon All-Weather today!
13.95
Only Sensational 7.50 x 14 TUBELESS for many late model cars
ALL SIZES VALUE PRICED!

SIZE	[illegible]	[illegible]
6.70 x 15	$13.95	$17.95
7.10 x 15	15.90	19.95
7.00 x 15	17.95	21.95
6.00 x 15	13.95	
SIZE	[illegible]	[illegible]
7.50 x 14	$11.95	$13.95

*prices plus tax and recapable tire
15.95
Use Your Flag Credit Card for Easy Pay—Up to Six Months—No Carrying Charge.
McKINLEY OIL CO.
Corner of Main Road & Mechem — Ruidoso

We've got 'em fresh off the truck and stacked to the ceiling!

Angus & Bonito

By EULA CORDER

Ole man weather has really been treating us right here in the mountains. Sunday, the first day of spring, was a beautiful spring day and found many visitors in the mountains. So many are wanting to know when Bonito Lake will be open. Many are hoping it will be open by the first of May. Certainly hope there will not be as many disappointed fishermen this season as last. Theer were lots of folks from way over in Texas who came up in May last year to do some trout fishing and the lake not open.

Come on folks, let's try to get the lake open, so there won't be any disappointed tourists this season. After all, the tourists help everyone, and the more we can get into our area and the whole of the "Land of Enchantment," the better off our state will be.

A most interesting day was enjoyed Friday by Louise Runnels, Mary Lou, Bennie, Mrs. A. N. Runnels and Eula Corder. They went by Capitan and picked up Mrs. C. A. Morris, on by the Merchant ranch and picked up Mrs. Jessie Morgan and her sister Dolly, then on to the Block ranch to see the sheep sheared. This was quite an experience for some of the ladies as they had never seen sheep sheared before. It did not take long for the men in the shearing crew to shear a sheep. They had sheared 1600 the day before.

Robert Runnels and several other high school boys were helping on this project. The ladies all went back by Pauline Britton's and she served them coffee and cookies. The north slopes of the Capitan mountains were covered with snow, really a beautiful country.

Mr. and Mrs. Wis Methvin and Mr. and Mrs. B. F. Dennis from Roswell spent the week-end at the Methvin cabin.

Mr. and Mrs. Barnie Hayes, Sharon, Kent and Sandra spent the long week-end in Lovington with their folks.

Guests at the Charlie Elams Thursday and Friday were Mrs. Elam's sister, Mrs. Emma Putt and son Jerry from Roswell. Then Friday, their brother Oran came in from California. Mrs. Putt and Jerry have moved back to California.

Visitors with the Ira Youngs Sunday were Mr. and Mrs. "Red" Hall, son and friend, a German exchange student named Hans. The Halls live in Roswell. Out from Ruidoso were Mr. and Mrs. Dean Jansen and family. From Roswell were Mr. and Mrs. Frank Moore and friends Mr. and Mrs. George Janson.

Mr. and Mrs. Paul Schriener from Carlsbad spent the week-end at their cabin at Bonito City. The Schrieners were sporting a new Lincoln, really was beautiful.

Mr. and Mrs. Harold Sellers from Alamogordo are up doing some work on their cabin.

From Roswell at their cabin at Bonito City were Mr. and Mrs. Albert Thomson enjoying the beautiful day.

Collins Walker has gone to Leckney, Tex., after Mrs. Walker. She has been staying for several days with Collins' sister, Mrs. Julia Garrett, who has had surgery.

HOW SILLY CAN YOU GET?—The federal Bureau of Public Roads, having a say about what can and can't be done on construction of main highways in New Mexico, pulled this crazy stunt in Hollywood on U. S. Highway 70. To prevent B. M. Hopkins from using the outer paved lane of his Chevron Service Station to service cars from his gasoline pumps, installed these concrete posts in that driveway, sinking them about three feet deep. The closed lane is about 50 feet from the highway, yet, because it is on a few feet of the highway right of way, Hopkins' customers are not permitted use of it, despite the fact no one anywhere can determine use of the lane is a traffic hazard. Seems to us the concrete posts create far more hazard. Who'll pay for the damage if somebody clobbers those posts sometime? This is one of several such rules imposed by the BPR on businesses lining U. S. Highway 70 in recent months. One of the worst such rules has been leaving too narrow openings in curbs to allow cars, and especially trucks, to turn into service station driveways, thus costing owners of those businesses much loss of business.

RUIDOSO NEWS PHOTOS

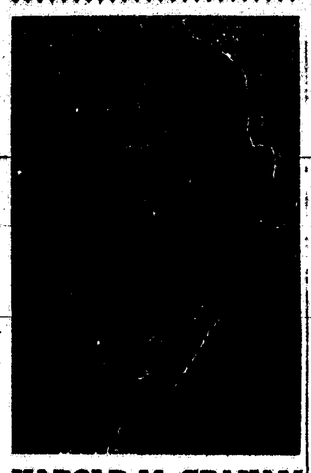

HAROLD M. GRAHAM
Democratic Candidate
for Re-Election
Justice of the Peace
Ruidoso Precinct 19
Also For
Ruidoso Police Judge

VOTE
ALBERT M.
RICHARDSON

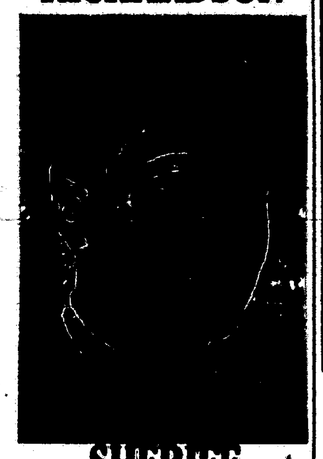

SHERIFF
OF LINCOLN COUNTY
* Qualified
* Experienced
* Honest
Subject to the Republican Primary May 18

Kennan Fuller

Democratic
Candidate for
COUNTY
COMMISSIONER
District No. 2
No Line . . .
No Legends . . .
. . . Just Loyalty
Subject to May 18 Primary

W. SCOTT
CAMPBELL
Republican for
Lincoln County
TAX ASSESSOR

HOUSE FOR RENT On Main Road.
200-Ft. Lots on Meander Drive For Sale
Phone CL 7-5720 or See Me at
TINY'S CONOCO STATION
Home of Super Service — On Main Road — In Skyland

WE TAKE PRIDE
Along with others of the area in the fine new expanded hospital facilities now available in Ruidoso-Hondo Valley General Hospital. Our congratulations to the board, staff and administrators, and to the people, too, for their foresightedness in enlarging this institution.
Hollywood Lbr. Co., Inc.
Hiway 70 Hollywood, N. M.
T. C. Delaney, Manager
The Store that gives S. & H. Green Stamps
(or 2% Cash Discount if you Prefer.)

"Honesty Is
My Duty"

Virginia
GUEST
Democrat For
COUNTY CLERK

VOTE FOR

FRANK
BARAJAS
Democrat For
Lincoln County
SHERIFF

Vote For

Dan D.
Swearingin
Democrat for
State Senator

Clarence Shaw
Democrat for
Lincoln County
Clerk
Your Vote & Support
Appreciated

We Extend
Congratulations
to the Ruidoso
Hospital Board
and Staff on the
Fine Addition
Being Dedicated
This Week-End
Cook's
Proprietary
& Sundries
On the Corner East
of the Bank

Rid Your Place
Of Rats & Mice
This Easy Way

Self-Feeders — No Baits
to Mix—No Trays to Fill
Costs Less Than Bulk Bait
Can't Be Turned Over Easily
Saves Time—Work
1 Lb. Can $1.25
Order by Mail From
Stanley Agricultural
Supply Co.
Roswell, New Mexico

Vote With
Confidence
For

W. A. (Bill)
HART
Democrat For
State Representative
Lincoln County

VOTE FOR

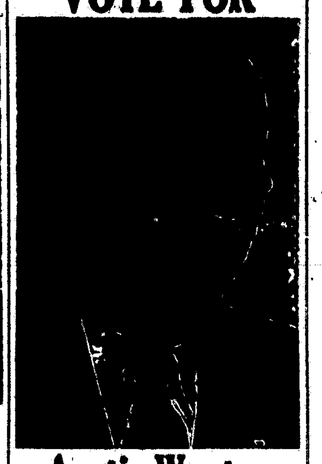

Austin Wooten
Democratic Candidate
For
ASSESSOR
Capable — Efficient
Courteous

RADIO RUIDOSO—
KYAP
1340 ON YOUR DIAL
News — Music — Weather — Sports

(This is schedule of week-day programs—Sunday programs vary from week to week.)
6:00—Sign on.
6:00-8:00—Bow-legged George country time.
8:00—News summary.
8:15-12:00—Jay Bindy's morning serenade.
12:00—Noon news.
12:15—Local news.
12:30-12:35—Weather summary.
12:35-1:00—Music to dine by.
1:00-1:30—Woman's world.
2:00-2:30—Music for adult moderns
3:30-5:30—Teen time.
5:30-6:00—Traffic jam.
6:00-6:15—News.
6:15-6:30—Whirl thru world of sports.
6:30-6:35—Weather.

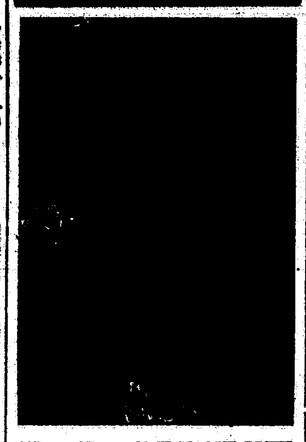

R. L. MAYSE
Democrat For
Land Commissioner

ATTEND TEACHERS MEET

Pat Valliant and Dub Williams of Ruidoso schools attended a meeting of the Southeastern New Mexico Education Association in Hobbs last Friday. Valliant is on the southeastern district committee on committees and Williams is on the auditing committee.

Join the Chamber of Commerce.

6:35-7:00—Candlelight & silver.
7:00-10:30—Night train.
Coming soon—Radio Bingo!

Your Vote and Support Will Be Appreciated

W. G. BRADLEY
Republican
Candidate for
SHERIFF
Lincoln County

Sheriff of Lincoln County 1952 Thru 1956

"for quality, beauty and value,
The Choice of a Lifetime!"

To symbolize your love forever — perfectly paired Keepsake engagement and wedding rings.
For everlasting quality and beauty, choose a genuine registered Keepsake Diamond Ring.

YOU CAN PAY MORE BUT YOU CAN'T BUY A FINER DIAMOND RING THAN A KEEPSAKE
$300.00
BRENNAN
Also $350.00 and $400.00
Wedding Ring $100.00
Rings enlarged to show details
Prices include Federal Tax
GIFTS JEWELRY
Whitlock's
P. O. Box 44 — Ruidoso, New Mexico
NATIONALLY ADVERTISED

See The Dinah Shore Chevy Show in color Sundays, NBC-TV—The Pat Boone Chevy Showroom weekly, ABC-TV

SIX-PASSENGER
CAR OR
STATION SEDAN
...CORVAIR IS BOTH!

A wonderfully useful folding seat makes every Corvair two cars in one. Just one quick flip and you increase the luggage and parcel space to 26.9 cubic feet. And just as simply, you're back to comfortable six-passenger capacity. It's standard equipment . . . and extraordinarily practical.

Corvair does car-pool duty with the biggest and best of them. Going to work or school or out for the evening, you've got a genuine six-seater. As for carting around piles of stuff instead of people, just look at Corvair's station-sedan load space with the rear seat folded. And when that's full you can start on the trunk.

Corvair, you see, is no ordinary compact car. No others are so versatile, so ingeniously engineered—with independent suspension at all four wheels, an air-cooled rear engine that never needs water or antifreeze. You just can't compare anything else coming out these days with a Corvair. Drive one . . . soon.

For economical transportation— corvair BY CHEVROLET

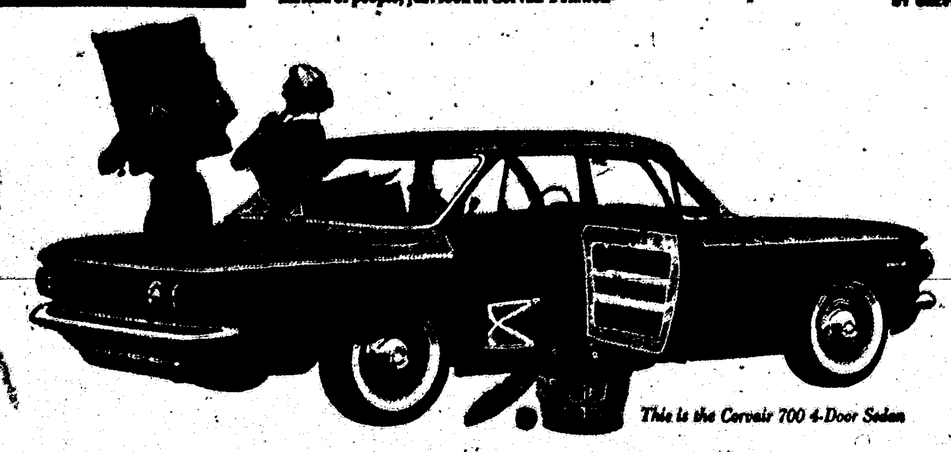

This is the Corvair 700 4-Door Sedan

Drive it—it's fun-tastic! See your local authorized Chevrolet dealer for fast delivery, favorable deals.

POWELL CHEVROLET
Tularosa, New Mexico
Telephone 481

ORDINANCE NO. 110

AN ORDINANCE CONCERNING THE AUTHORIZATION TO INCUR INDEBTEDNESS BY THE SUBMISSION OF THE QUESTION OF ISSUING BONDS TO THE QUALIFIED TAXPAYING ELECTORS OF THE VILLAGE OF RUIDOSO AT THE REGULAR ELECTION OF MUNICIPAL OFFICERS TO BE HELD THEREIN ON TUESDAY, THE 5TH DAY OF APRIL, 1960; AUTHORIZING THE SUBMISSION OF SUCH A QUESTION FOR THE PURPOSE OF IMPROVEMENT OF STREETS; PROVIDING THE ELECTION PLACE, THE FORM OF THE BALLOT AND OF THE ELECTION NOTICE AND FOR ITS PUBLICATION; PRESCRIBING OTHER DETAILS IN CONNECTION WITH SUCH INDEBTEDNESS, PROPOSED BOND QUESTION, ELECTION AND IMPROVEMENT; RATIFYING ACTION TAKEN IN CONNECTION THEREWITH; AND DECLARING AN EMERGENCY.

WHEREAS, the Village of Ruidoso (herein sometimes designated as the "Village"), in the County of Lincoln and State of New Mexico, is a legally and regularly created, established, organized and existing municipal corporation, its full corporate name being "Village of Ruidoso," and has existed as such since November 15, 1945; and

WHEREAS, the Board of Trustees of the Village (herein called the "Board") has heretofore determined, and does hereby determine, that it is necessary and for the best interests of the Village and the inhabitants thereof to improve the streets of the Village and for that purpose to incur an indebtedness in a principal amount not exceeding $100,000.00 by issuing general obligation bonds of the Village; and

WHEREAS, the statutes of the State of New Mexico authorize the issuance of negotiable bonds for the purpose of securing funds for said purpose; and

WHEREAS, the Constitution and the laws of the State of New Mexico further provide that no such bonds shall be issued until the question of issuing such bonds shall, at a regular election for Trustees, or other offices of said Village, be submitted to a vote of the qualified electors of the municipality as have paid a property tax therein during the preceding year, and two-thirds of those voting upon the question by special ballot shall vote in favor of creating such debt.

NOW THEREFORE, BE IT ORDAINED BY THE BOARD OF TRUSTEES OF THE VILLAGE OF RUIDOSO, NEW MEXICO;

Section 1. That all action (not inconsistent with the provisions of this ordinance) heretofore taken by the Board of Trustees of the Village of Ruidoso, and the officers thereof, directed toward the improvement of streets for the Village and toward the issuance of its general obligation street improvement bonds to defray the costs thereof, and toward the holding of an election to authorize the issuance of said bonds and the publication of notices thereof, be, and the same hereby is, ratified, approved and confirmed.

Section 2. That at the regular election of municipal officers to be held in the Village of Ruidoso, in the County of Lincoln and State of New Mexico, on Tuesday, the 5th day of April, 1960, there shall be submitted to the qualified electors of the Village who have paid a property tax therein during the preceding year, the following question:

QUESTION SUBMITTED:

Shall the Board of Trustees of the Village of Ruidoso, New Mexico be authorized to incur an indebtedness for and on behalf of said Village by issuing its negotiable, coupon, general obligation bonds in the principal amount of $100,000.00, or so much thereof as may be necessary, and bearing interest at a rate or rates of not exceeding six per cent (6%) per annum, for the purpose of improvement of streets in the Village of Ruidoso?

Section 3. That the question so submitted shall be voted on at said regular election of municipal officers of the Village of Ruidoso to be held on Tuesday, the 5th day of April, 1960, and the polls shall be open between the hours of 8:00 o'clock a. m. and 7:00 o'clock p. m. of said day; and the Village shall constitute one voting division and precinct, and the polling place therefor shall be located therein at:

Ruidoso Municipal Building

the same being the precinct and polling place established for the regular election of municipal officers to be held on that date. Each voter shall cast his ballot at the polling place in said voting precinct.

Section 4. That the electors qualified to vote as aforesaid shall vote by separate ballot in the form hereinafter prescribed which shall be deposited in a separate ballot box provided for the particular purpose of receiving the votes cast upon said question.

Section 5. That said election on the bond question to be submitted as above set forth, shall be held and conducted in as near the same manner as possible as that prescribed for general municipal elections.

Section 6. That the ballot to be used for voting upon the proposed question submitted as above provided shall be prepared and furnished by the Village Clerk to the judges of the election to be by them furnished to the voters and shall be in substantially the following form printed in both English and Spanish:

(Form of Ballot)

OFFICIAL BALLOT
VILLAGE OF RUIDOSO, NEW MEXICO
BOND ELECTION
TUESDAY, APRIL 5, 1960

QUESTION SUBMITTED:

Shall the Board of Trustees of the Village of Ruidoso, New Mexico be authorized to incur an indebtedness for and on behalf of said Village by issuing its negotiable, coupon, general obligation bonds in the principal amount of $100,000.00, or so much thereof as may be necessary, and bearing interest at a rate or rates of not exceeding six per cent (6%) per annum, for the purpose of improvement of streets in the Village of Ruidoso?

FOR THE ISSUANCE OF BONDS .... ☐

AGAINST THE ISSUANCE OF BONDS .... ☐

Instruction to Elector:

Each elector shall prepare his ballot by indicating his approval or disapproval of the proposition submitted by placing a cross (X) in the square opposite the group of words on his ballot which expresses his choice on the proposition and shall then deposit his ballot in the separate ballot box provided for such purpose.

Section 7. That no ballot for or against said proposition shall be received by the judges of election unless the person offering the same shall be a duly qualified elector of the Village of Ruidoso as defined by the laws of the State of New Mexico now in force and shall have paid a property tax therein during the preceding year.

Section 8. That the election on the bond question hereby submitted shall be conducted by the judges and clerks named as judges and clerks for the election of municipal officers at said regular election of April 5, 1960.

Section 9. That the vote at the election on the bond question submitted as aforesaid shall be separately canvassed and returned and the returns made and the result declared in the same manner, as nearly as may be, as is provided by law for the canvass, return and declaration of the result of votes cast at the regular election of municipal officers.

Section 10. That a notice of the submission of the aforesaid question to the qualified electors as above defined at said regular election shall be published in English at least once a week for five consecutive weeks immediately prior to said election, in the Ruidoso News, a newspaper published and of general circulation in the Village of Ruidoso. The Village Clerk is hereby charged with the duty of effectuating this provision. Such notice shall be in substantially the following form:

ELECTION NOTICE
BOND ELECTION
IN CONNECTION WITH GENERAL MUNICIPAL ELECTION IN THE VILLAGE OF RUIDOSO, NEW MEXICO TO BE HELD ON TUESDAY, APRIL 5, 1960

PUBLIC NOTICE IS HEREBY GIVEN that at the regular election of municipal officers to be held in the Village of Ruidoso, New Mexico, on Tuesday, the 5th day of April, 1960, there will be submitted to the qualified electors of said Village, who have paid a property tax therein during the preceding year, the following question for vote:

QUESTION SUBMITTED:

Shall the Board of Trustees of the Village of Ruidoso, New Mexico be authorized to incur an indebtedness for and on behalf of said Village by issuing its negotiable, coupon, general obligation bonds in the principal amount of $100,000.00, or so much thereof as may be necessary, and bearing interest at a rate or rates of not exceeding six per cent (6%) per annum, for the purpose of improvement of streets in the Village of Ruidoso?

The polls for said election will be opened at 8:00 o'clock, a. m., on the day of said election and will be closed at 7:00 o'clock, p. m., and the Village shall constitute one voting division and precinct, and the polling place therefor shall be located therein at:

Ruidoso Municipal Building

the same being the precinct and polling place established for the regular election of municipal officers to be held on that date. Each voter shall cast his ballot at said polling place.

No ballot for or against said bond question shall be received by the judges of election unless the person offering the same shall be a qualified elector of the Village of Ruidoso under the laws of the State of New Mexico now in force and, in addition to such qualifications, shall have paid a property tax therein during the preceding year.

The ballots to be used in voting upon the question submitted shall be furnished to the voters by the judges of election and after being marked, shall be deposited in a separate ballot box, which shall be provided for that purpose.

IN TESTIMONY WHEREOF, the Board of Trustees of the Village of Ruidoso, New Mexico, has caused this notice to be published as required by law and dated this 26th day of February, 1960.

/s/ T. B. Hood
Mayor Pro-Tem

(SEAL)
Attest: /s/ Morris S. Books
Clerk and Recorder

Section 11. That the officers of the Village be, and they hereby are, authorized and directed to take all action necessary or appropriate to effectuate the provisions of this ordinance, including, without limiting the generality of the foregoing, the printing of ballots, instructions and supplies, and the publication of notices.

Section 12. That if any section, paragraph, clause or provision of this ordinance shall for any reason be held to be invalid or unenforceable, the invalidity or unenforceability of such section, paragraph, clause or provision shall not affect any of the remaining provisions of this ordinance.

Section 13. That all by-laws, orders, resolutions and ordinances, or parts thereof, inconsistent herewith are hereby repealed to the extent only of such inconsistency. This repealer shall not be construed to revive any by-law, order, resolution or ordinance, or part thereof, heretofore repealed.

Section 14. That this ordinance is necessary for the preservation of the public health, peace and safety of the inhabitants of the Village of Ruidoso, Lincoln County, New Mexico, and is hereby declared to be an emergency measure on the ground of urgent public need, and therefore, immediately upon its adoption by at least three-fourths of the fully authorized members of the entire Board of Trustees and upon its final passage, this ordinance shall be recorded in the book of ordinances of said Village kept for that purpose, authenticated by the signatures of the Mayor and Village Clerk, and shall be published in the Ruidoso News, a weekly newspaper published and of general circulation in the Village of Ruidoso, in accordance with law, and said ordinance shall be in full force and effect five days after such publication.

PASSED, ADOPTED, SIGNED AND APPROVED this 26th day of February, 1960.

(SEAL) T. B. Hood
Mayor Pro-Tem
Attest:
Morris S. Books, Village Clerk.

3-4-11-18-25; 4-1

IN THE PROBATE COURT OF LINCOLN COUNTY, STATE OF NEW MEXICO

IN THE MATTER OF THE LAST WILL AND TESTAMENT AND ESTATE OF CONNIE MAE STANDEFER, Deceased.

No. 979

NOTICE

Notice is hereby given that on the 26th day of February, 1960, the undersigned was appointed Executor of the Estate of Connie Mae Standefer, deceased, by the Hon. Tennis B. Smoot, Probate Judge of Lincoln County, New Mexico.

THEREFORE, all persons having claims against said estate must file same with the County Clerk of Lincoln County, New Mexico, and give notice thereof to the undersigned within six months from the date of the first publication of this Notice as provided by law, or the same will be barred.

DATED this 1st day of March, 1960.

/s/ Morris Edgar Standefer

3-4-11-18-25

NOTICE
CALL FOR BIDS

Scaled bids will be accepted by the Board of Trustees of the Village of Ruidoso, N. M., at 7:15 p. m. Thursday, April 14, 1960—At time of regular Board meeting for the purchasing of One (1) Accounting Machine Model 31-10-1c-18-36c SP 10/16 with 26 inch carrier. Any further information desired regarding this bid may be obtained at the office of the Village Clerk at Ruidoso, New Mexico.

The Board of Trustees of said Village reserves the right to reject all bids and to waive any formality—all bids are subject to exemption of Federal and City Taxes.

Board of Trustees
Village of Ruidoso
Ruidoso, New Mexico

Passed and approved this the 17th day of March, 1960.

(Seal) Jack Hull, Mayor
Attest: Morris S. Books, Clerk

3-25; 4-1-8

RESOLUTION NO. 167

WHEREAS, the regular biennial municipal election of the Village of Ruidoso, N. M., will be held on Tuesday, April 5, 1960, between the hours of eight o'clock a. m. and seven o'clock p. m. for the purpose of electing a Mayor of said Village to serve for a term of two years (2) and for the further purpose of electing at large two (2) Trustees to serve for a term of four years (4) and one (1) Police Judge to serve for a term of two years (2).

WHEREAS, Chapter 14, Article 14, Section 1 of the New Mexico Statutes 1953 annotated provides as follows, to-wit:

That "in all municipal elections the same voting divisions may be used as are used in general elections. If any such voting divisions be partly within and partly without the corporate limits of any municipality, then and in that event, that portion of such division as may be within the municipal limits shall constitute a voting division for the purposes of municipal elections, provided, however, that the City Council of any Municipality may consolidate any two or more voting divisions within a municipality for City election purposes."

WHEREAS, the laws of the State of New Mexico provides that the Village Councils shall appoint judges and clerks of Municipal elections and direct and designate the places for holding such election.

NOW THEREFORE, be it resolved by the Board of Trustees of the Village of Ruidoso, New Mexico, that the following voting place be designated; the following named persons to be, and they hereby are, appointed by the Village Board as judges and clerks of election to conduct said election in all respects as required by law.

The polling place is designated as the Municipal Building in Ruidoso, New Mexico.

The following persons are named as judges and clerks of election:

Judges of Election: Herbert Smith, Republican; Luther Bynum, Democrat; Don J. Sovell, Democrat. Alternate Judge: H. F. Kennady, Democrat; George Fuchs, Republican; Terry Easter, Democrat.

Clerks of Election: Eric Bruce, Democrat; Grace Hobby, Republican. Alternate Clerks: Eliza Taylor, Democrat; Mrs. Alfred Nash, Democrat.

Passed and approved at the Municipal Building in Ruidoso, New Mexico, this 10th day of March, 1960.

T. B. Hood, Mayor Pro-Tem
Attest: Morris Books, Clerk
(Seal) 3-18-25; 4-1

Insured savings can help you save—ask any officer at Ruidoso State Bank.

Utensils stay new-penny bright!

Electricity is your better way to cook...because it's CLEAN

It's easy to have a stay-clean kitchen when you cook the modern electric way. An electric range cooks with flameless, sunshine-clean electric heat, so your utensils, kitchen walls and curtains stay bright and new-looking longer. You'll like the speed, accuracy and time-saving automatic features of electric cooking, too. See your electric range dealer soon. The big change is to an electric range—your modern, better way to cook.

COMMUNITY PUBLIC SERVICE

JOE COE, District Manager

RUIDOSO NEWS CLASSIFIED ADS

Market Place of Canyon & Valley—BUSINESS DIRECTORY—Where To Find It In Ruidoso

Insurance

CHECK THIS WEEK'S SPECIAL—

RESIDENTIAL WITH OVER 2,000 SQ. FT. UNDER ONE ROOF FOR ONLY $17,500. This well built home, in choice location includes 2 BR's; 1 bath, large living room with fireplace, kitchen and utility room in main quarters with attached garage and efficiency apartment. Large Deeded Lot.

New, Early Territorial Styled Adobe House on the Ruidoso River. 5 acres of land, 1¼ acres of water rights and 250 young Fruit Trees. This is Really Beautiful Property.

Real Estate

Cabins

Nice 2 BR Cabin with Fireplace and new bathroom fixtures, ready to be installed. Located in Cedar Creek Area and $6,500 Total Price.

New 2 BR, 1 bath cabin with beautiful fireplace and new furniture. Could be lived in year 'round.

A REAL LOG CABIN in the beautiful upper Canyon area of Ruidoso near the river. Has 2 BR's, bath, fireplace, TV cable, telephone, furniture and even blankets. Ready for you to move in.

Residential

A nice 2 BR, 1 bath home with carport and located close in. Furnished and priced at $11,500 with very good terms.

3 BR, 1 bath Home with all kitchen appliances built in. Has large fireplace, carport and is located on paved road in Cree Meadows. Very Attractive.

Commercial

Well equipped Cafe on Highway 70 for good year 'round business. Many extras.

Approximately 200 ft. of Main Road Frontage near the Bank for $17,500. Excellent Terms.

We have several well located Buildings for sale. Pick the Building to fit the business of your choice.

400 Ft. of Highway 70 Frontage for only $31,500. Near the Junction and close in.

The ideal tourist court for someone wanting a supplemental income. Adequate living quarters and five rental units, all with kitchens. Well located. Good terms.

Lots — Acreage

Cabin Sites priced from $250 up. A large selection in price and locations.

Residential Lots—We have a complete selection of lots in any location you desire to live. Check with us on lots still available in Green Meadows and Indian Hills Subdivisions.

40 ACRES in Carrizo Canyon just ripe for development.

Dial CL 7-4255 **Dan D. Swearingin, Inc.** Dial CL 7-4255

SALES: Tommy Perteet, Pho. CL 7-2485 Dave Parks, Pho. CL 7-4815

Leland Realty

Is Pleased To Announce
The Association Of

Jack Little

As
Licensed Salesman
And Special Representative

AGUA FRIA
ESTATES

OFFERS YOU
The Valley's Finest Living Area
Pure Spring Water, Beautiful Views, Terms

—ALSO—

THE TEXAN—A hacienda type home with water fall, outdoor living room, a den, two bedrooms and two baths. Open every day.

Call HE 8-4600 RUIDOSO DOWNS

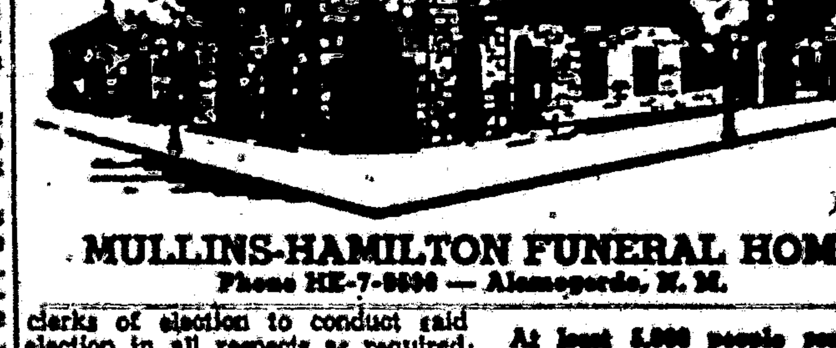

MULLINS-HAMILTON FUNERAL HOME
Phone HE-7-8600 — Alamogordo, N. M.

At least 5,000 people read each week's issue of the Ruidoso News.

Bookkeeping Service
Tax Assistance
Pho. CL 7-5470
Gladys Thomson

THEDA SHIER
FLOWERS
POTTED PLANTS — CORSAGES
CUT FLOWERS
Flowers for Banquets, Anniversaries
Holidays for Any Occasion
Phones CL-7-3365 or CL-7-2135
HOLLYWOOD, NEW MEXICO

Lincoln County's Only Mortuary
SHAW
MORTUARY
Pho. 161 — Carrizozo
Mr. and Mrs. Clarence Shaw
Owners & Directors
Agent for Madden Monument Co.

Complete Line of
NURSERY STOCK
and
GARDEN SUPPLIES
Including Sprays and Fertilizer.
FERTILIZER SPREADERS TO LOAN
Lawn Mower to Rent
Burpee Seeds
RUIDOSO NURSERY
Dial CL 7-3046

Jodie Filleman
Building Contractor
Residential — Commercial
Alterations — Repair
Can Arrange Part Terms

METAL WORK
Gutters, Chimneys, Cooling
Payne Central Heat & Cooling
All Sheet Metal Work
LACEY'S
SHEET METAL WORK
Palmer Gateway—Ruidoso
413 E. Second—Roswell
Ruidoso Bus. Pho. CL 7-3066
Roswell Pho. MA 2-3066

Ditch Digging — Septic Tanks
Land Leveling
Landscaping and Dozer Work
LOFTIS & FISHER
EXCAVATION
SERVICE
Phones CL 7-4553 or CL 7-3068
P. O. Box 1284
Ruidoso, New Mexico

Electrical Contracting
And
Refrigeration Service
Installation
★ Commercial
★ Household
★ Day and Nite Service
★ 25 Yrs. of Experience
JOHN P. SMITH
Phone CL 7-4815 — Ruidoso, N. M.

Roofing Applied Right Lasts Longer
RUIDOSO
ROOFING CO.
K. W. MYERS, PROP.
New Roofing — Roof Repairs
Available Any Time
Get Our Estimate
Pho. CL 7-4601 — P. O. Box 1190
Ruidoso, N. M.

Painting Decorating
FLOYD VINSON
PAINTING CONTRACTOR
Commercial or
Residential Painting.
PH. CL 7-3190
P. O. BOX 503
RUIDOSO, NEW MEXICO

We Repair Trailers of All Kinds.
SAMMER
ORNAMENTAL
IRON WORK
—for—
Metal Clothes Line Poles
Ornamental Iron
Portable Welding Equipment

W. D. CROSBY, HOME PHO. CL 7-[illegible] — IN UNITY THERE IS STRENGTH — LELA EASTER, HOME PHO. CL 7-[illegible]

Opposite Community Public Service Main Road Ruidoso

Allied Realty ASSOCIATES

OFFICE: DIAL CL 7-3303 or CL 7-3313

Surest Route to Financial Independence is Continued Ownership of Real Estate

Extra well built rock home, A-1 condition throughout, furnished, fireplace, choice neighborhood, close in and near the river. Today's best buy at $10,500.00 with terms. Immediate possession.

EXCLUSIVE: 3 bedroom unfurnished house in Palmer Gateway. Large level lot, lots of beautiful pine trees. See this today. Priced to sell.

FURNISHED SUMMER CABIN, only $4,250.00. Wonderful location.

Mechem Drive business location. Some [illegible] highway frontage. Every inch ready for development. Also has a small well built house that goes with this land. There is [illegible] like this. See it today.

We have a choice selection of Lots, both Business and Residential; Cafes, Motels and Retail Business for sale. Now is the time to buy.

Tourist court in the pines, ideal river location, 12 individual units, beautiful living quarters, financed, take some trade. Room to expand.

W. D. CROSBY — LELA EASTER

WE CHARGE 5% COMMISSION

SALES PERSONNEL: L. C. Crews, pho. CL 7-3055; W. B. Alexander, pho. CL 7-4115; Terry Easter, CL 7-5175.

Associated Contractors— H. F. "Jack" Kennedy, Registered Engineer & Surveyor, Phone CL 7-4665

RUIDOSO NEWS CLASSIFIED ADS

Mescalero [illegible] Canyon & Valley—BUSINESS DIRECTORY—Where To Find It In Ruidoso

All classified [illegible] paid in [illegible] those run [illegible] advertisers [illegible] advertising [illegible] ing [illegible] 61¢ [illegible] holds [illegible] tion [illegible] number [illegible] run. [illegible] BRING THEM BY THE OFFICE [illegible] MONDAY AFTERNOON EACH WEEK.

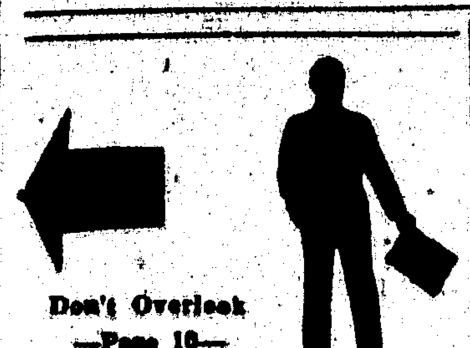

Don't Overlook —Page 10—

NOTARY **Tom Jones** REALTOR

Agent For Ruidoso Realty Co., Inc.
DIAL CL 7-3066
Since 1953

55 Acre Valley Farm, 10 miles east Ruidoso, [illegible] producing orchard. Private irrigation, ditch rights.

2 BR Summer Cabin, fireplace—all new bath fixtures, to be installed $[illegible].

FRED GRESSWELL
REAL ESTATE and INSURANCE
Phone CL 7-5515 — Res. Ph. CL 7-4554

Three bedroom split level, furnished, close in, $10,000.

4 BR, den, fireplace, 3 large lots, good location, city water, owner will finance.

New 3-bedroom, tile bath, fireplace, Cedar Creek, $10,000.00.

Approximately 25 acres fronting Hiway 70 in young fruit trees, has water rights, owner will finance.

2 BR, 2 bath split level, partially furnished, landscaped, fruit trees, block wall fence, very well built, fully insulated, $16,000.00, terms.

2 BR modern furnished, large lot in pines, on TV cable, $12,000.00, some financing.

New 2 BR Summer Cabin in Pines. $2,900—Terms.

2 BR, very nicely finished, large fireplace, carport, storage, large lot, has own well, plenty of water, some terms.

Want an Established Business in a Growing Community? SEE US.
—SALES PERSONNEL—
F. L. Richardson — Mildred Wantiez — Erol Books

A SUMMER CABIN IN THE PINES?
★ LOTS $5 PER MONTH
★ NO RESTRICTIONS
★ BUILD YOUR OWN CABIN
Fred Gresswell Real Estate — Sales Agent

LELAND Realty
Davis-Leland Building
Across From Ruidoso Postoffice

MOTEL SPECIALS!
12 Units—Beautiful Location, 3½ Acres on River—Near Golf Course. Terms.

Main Road—6-Unit Luxury-type and living quarters. Will Sell or Trade.

A Small One on Main Road With Low Down Payment

(AND A DEAL WITH BIG POTENTIAL ON MECHEM DRIVE)

Upper Canyon—Nice Financial Arrangements, Superb Location

RUSTIC CABINS!
Two Beauties in Upper Canyon. 2 BR. & 4 BR. Special Prices For Cash, Terms Available.

Two Nice Homes in Gateway: 150 ft. on River, Furn. 2-BR. 100 ft. upper level, unfurn. 2-BR.

11,000-ft. & 45 Acres on Hiway 70. Small House, Orchard, on River.

Business Locations!
From Gateway to Mechem Drive
Several Nice Ones

Business Opportunities!
Several Exclusive Deals With Reasonable Down Payment

Small Acreage near Mechem Drive, Beautiful Home Site

160 Acres Near Alto

Several Nice Lots in Gateway

SPECIAL
3-BR, family room, fireplace, carpeting, 2 baths, 2-car garage, Gateway on River

Nicest 2-bath Home in Cree Meadows. Beautifully Furnished.

Two Luxury Homes overlooking Cree Meadows with "World's Most Beautiful View"

EXCLUSIVE
Best Buy on River in Gateway, 2 BR, nice Acreage and Trees

TRADES — TRADES
Alamogordo, Roswell, Carlsbad, Midland, Temple, T. or C., Colo. For Property or Acreage In This Area.

Big Home on Mechem Drive
This is a Fabulous Deal

18 Acres and 3-BR Home on Hiway 70

CY LELAND, SR., Realtor
SALES: Cy Leland, Jr. Lloyd Davis, Sr. and Jr. Jack Little, Pho. CL 7-5523
Across from Ruidoso Postoffice
7-5976; 7-5783; 7-4675; 7-4462

HOME OF SOUND INVESTMENT
I AM AN INDEPENDENT REAL ESTATE BROKER

Very nice new 2-bedroom home with beautiful fireplace, good location, $9,750.00.

After season buy — summer cabin, furnished, modern, fireplace and two deeded lots, $3,850.00 cash.

We have several ranch and acreage listings from 30 acres to 112 section ranch.

If you are interested in a business, have some good buys.

Lots $500 and up with one near the river $800.

Two lots near Mechem Drive, $1,750 each with good terms.

Cabin near the river in upper Ruidoso, furnished, with fireplace, $7,000.00 with $1,850.00 down.

Furnished river cabin in upper Ruidoso, $9,500.00 with 29% down.

MEMBER RUIDOSO C. OF C.

2 bedroom winterized cabin in upper Ruidoso near river and furnished, with extra lot $6,500.00 with terms.

FOR RENT—Two two-bedroom houses, both furnished, and both winterized.

Cabin located in pines and 2 blocks off pavement, furnished, $6,000.00 with terms, Very good buy.

Semi-modern cabin furnished with 2 nice lots, $3,150.

Cree Meadows lot, 100-foot frontage, 1 block from pavement, $1,500.00 with 10% down, $35.00 per month.

2 bedroom cabin furnished and with fireplace in Cedar Creek. Very good buy at $5,000.00.

Two bedroom, two-bath cabin furnished with fireplace, close to P. O., $7,500, with terms.

DOUGLASS & PEARSON REAL ESTATE
In Postoffice Block — Box 294
Business Phone CL 7-3005 — Residence Phone CL 7-2365

TWO BEDROOM CABIN, screened in porch, on three deeded lots. Walking distance of shopping center. Reasonable down payment.

TWO BEDROOM HOME, located on the pavement, in the pines. Attractive fireplace, floors covered from wall to wall. Garage.

THREE BEDROOM HOME, overlooking the golf course. An attractive location on an all weather road. Terms.

SMALL FOUR BEDROOM HOME, never been lived in, fireplace, one full bath, two half baths, on deeded lot and close to pavement. Good terms.

A VERY NICE TWO BEDROOM ROCK HOME, on the pavement. Fireplace, picture windows, lots of built-ins.

THREE BEDROOM, fireplace, large den, one and one half baths. Near the river. Dish washer, washing machine and cook stove are included.

INVEST IN REAL ESTATE

ONE OF RUIDOSO'S MOST POPULAR COURTS, well constructed and in excellent condition.

A SMALL TOURIST COURT located on the pavement. This will furnish you a home plus an income.

Have just secured something new, very attractive rental units. The location is good and the price is right. I suggest that if you are interested in something nice, without a large investment you should investigate this attractive piece of property.

A BEAUTIFUL FIVE ACRE BUILDING SITE, outside of the city limits near the pavement.

A WELL ESTABLISHED GROCERY STORE, nice clean stock of merchandise, very reasonable rent.

COMMERCIAL SITE, located [illegible] on Main Street. [illegible] VARIETY STORE.

BROKERAGE FEE IS 5%

PHONE, OFFICE CL 7-2716—Res. CL 7-3796
LUTHER BYNUM, REALTOR
VERA BYNUM, SALES
One Block East of Postoffice— Next Door to Monjeau Cafe

HENRY T. WICKER
Real Estate
Loans
Investments
Office
Exclusive Listing

Five rentals on large lot. Choice 70 ft. frontage on Main Road and Ruidoso River between Pines Motel and Ruidoso Trailer Park. Priced to sell.

We have several clients who are willing and able to exchange their farms, ranches, motels, business investments, cabins or hotels for what have you???

Lunch room doing good business, will take late model car on trade.

2-Bedroom home in Skyland addition furnished. Good terms.

Business lots in Gateway. Some terms.

Have client who has $40,000.00 1st lien notes to offer as collateral for $25,000.00 loan.

Ask about our 7 day vacation trip to the Gulf of Mexico for $35.00 per person, no obligation to buy anything (food, lodging & transportation furnished).

Irrigated land, improved or unimproved to trade for cabins, motels, ranches or what have you???

1 bedroom home in Palmer Gateway with 140 ft. frontage on main road. Good terms.

Business building on 90 ft. frontage in the Gateway. Terms.

18 acres near Alto, has 10 acres blocked in 25 lots. This is a good buy. Terms.

50 Acre irrigated farm near Portales to trade for Ruidoso property.

Large well improved irrigated stock farm for sale or trade for property in the Ruidoso area.

Tune in Wicker's Newscast 8 a. m. Over KYAP Every Saturday!
24 hour a day phone answering service (part time automatic)
Ph. CL 7-3653
Office at the Forks of the Road In the Gateway.

Henry T. Wicker Realtor
Dial CL 7-3653
Box 332
Ruidoso

ACE PAWN SHOP
We Loan on Most Anything of Value.
WE BUY, SELL, SWAP
New 20-gal. galvanized water cans $2.50 each.
Military Surplus Items
Guns, Ammunition, Cameras, Etc.

CHOICE Homesites in beautiful Carrizo Canyon. See Bill Watson at Reinhold [illegible]. 40-tfc

BULLDOZER WORK — Bill McCarty, dial CL 7-4600. 20-tfc

INCOME TAX—We can assist you in filing income tax returns for farm or ranch, business or personal. 15 years experience. It might be best for both of us if you call ahead and make appointment. Travis Hicks, Lincoln County Feed. 29-tfc

FOR HOUSE TRAILER Service or repairs see Wayne Joyce at Ruidoso Downs or call ES 8-4471. 21-tfc

FOR SALE—One heavy duty Davis backhoe and front end loader mounted on 350 International Tractor with Power steering, 1959 model. One Auburn trencher mounted on 1958 International 300 Tractor, all in A-1 condition. Box 314, Carrizozo. 38-3tp

FOR ONLY $10 a month you can clothe and feed an orphan child. For details write Christian Children's Fund, Inc., China Bldg., Richmond, Va.; or Save the Children Foundation, Inc., Box 318, Norwalk, Conn. 32-tf

FOR SALE—One 3-unit malt mixer, 3 malt cups, one hot-dog and bun warmer, one Norris milk dispenser. These articles are used, but in excellent condition. Phone CL 7-5950, night CL 7-5113. 38-tfc

HOUSE FOR RENT — On Main Road, pho. CL 7-5736 or see me at Tiny's Conoco Station. 1tc

FOR SALE—One new $45 heater stove [illegible] cedar chest $20.00; Mrs. Olin Calvert, Box 142. 1tp

FOR SALE—Two cash registers, one large and one small. W. A. Hart. 38-tfc

NOTICE
CALL FOR BIDS
Sealed bids will be accepted by the Board of Trustees of the Village of Ruidoso, New Mexico at 7:15 p. m. Thursday, April 14, 1960—At time of regular Board meeting for the purchasing, of the following Sewer Cleaning Equipment: One (1) Power Sewer Roder with capacity of Three hundred fifty (350) feet of One (1) inch Rod with power feed control with safety clutch not less than three (3) horse power—four (4) cycle engine—Three (3) speed transmission and all necessary tools mounted on two (2) wheel trailer.
Any further information desired regarding this bid contact Claude Peterson, Sewer Supt. Village of Ruidoso, N. M.
The Board of Trustees of said Village reserves the right to reject all bids and waive any formality—All bids are subject to exemption of Federal and City Taxes.
Board of Trustees
Village of Ruidoso
Ruidoso, New Mexico
Passed and approved this the 11th day of March, 1960.
T. B. Hood, Mayor Pro-Tem
Attest: Morris S. Books, Clerk
(Seal)
3-18-25; 4-1

SALE OR TRADE—Cushman Huskie motor scooter with counter-gear, Jeep station wagon, 4 wheel drive, Jeep with full metal cab. Bert Rice. 37-3c

FOR SALE—Ten small cigarette vending machines, ideal for motels. Phone ESsex 8-4349 after 4 p. m. week days, any time Saturday or Sunday. 37-4c

FRUIT TREES $2.50 up. Onion sets 3 lbs. $1.00. Gladiola bulbs $5.00 per 100. Burpee's Garden Seeds. Ruidoso Nursery, dial CL 7-2945. 33-3tc

WANTED—To rent two or three bedroom furnished home with option to buy. Located in lower elevation. 4909 Montoya St., El Paso, Tex. 36-7p

ROOMS FOR RENT—Weekly or monthly, reasonable rates, with or without maid, Navajo Lodge Motel, dial CL 7-3795. 36-tfc

SEWING Done at home. Do you need Easter frocks? Alterations, Repairs, Children's clothes a specialty—Wedding Gowns. Call ES 8-4331. 36-4tc

I DESIRE A position in Ruidoso, bookkeeper with 7 years' experience keeping a complete set of books with same company. Desire permanent employment as bookkeeper. Write Mrs. F. F. Clift, 2218 28th St., or call POrter 3-7560, Lubbock, Tex. after 7 a. m. 38-3c

FOR SALE—Eureka vacuum cleaner. Ace's Pawn Shop. 1tc

VERI-FAX Photo copying service. Copy legal papers, clippings, photos, etc. Mildred Wantiez at Gresswell Real Estate & Insurance Office. 6-tfc

SMALL APPLIANCE REPAIRS—Percolators, toasters, electric saws, ovens, Westinghouse and all makes. House calls. A-1 Hardware & Furniture. 36-tfc

WILL TRADE—Large equity in home in El Paso for property in Ruidoso; will trade up or down. Contact Mrs. George Bonal, 1200 N. Oregon, El Paso, pho. KE 2-0539. 35-tfc

House and Six Lots
Modern two bedroom home with five extra deeded lots two blocks from Main Road. Total price, $8,000.
LOCKE REALTY CO.
Box 273, Ph. CL 7-3251

Very nice two bedroom house, fireplace, good location, winterized, a real good buy at $8,500.00, terms can be had.

• • •

3-BR house, fireplace, big dining room, garage, lawn, bath, hall, in excellent condition, $12,500.00—terms.

• • •

Motel on Mechem Drive, one of Ruidoso's nicest, reasonable down payment, good terms on balance, has three acres for expansion, has more than 300 foot frontage on paved highway.

• • •

For Sale or Trade — Highway frontage in Gateway, 122-ft. frontage by 250 ft. depth.

STANLEY COCHRAN, Salesman
S. B. BOYKIN, Salesman
Munsey Real Estate
LICENSED AND BONDED REAL ESTATE BROKER
Same Business Since 1928
CL 7-3901
RES. PHONE CL 7-2641

INCOME TAX SERVICE
Cy Leland Sr.
Accountant at Leland Realty Co.
Across from Ruidoso Post Office

FOR SALE Or Trade—36-ft. Buddy trailer house, aluminum, two bedrooms, full bath, very good condition. V. A. Miller, Miller Motel, Highway 70, pho. CL 7-4995. 16-tfc

FOR RENT—Apartments—one, two and three bedrooms, furnished, Eve Ball. 22-tfc

Report of Condition of Ruidoso State Bank
Of Ruidoso in the State of New Mexico
At the Close of Business on March 15, 1960

ASSETS

Cash, balances with other banks, including reserve balances, and cash items in process of collection	$ 700,119.12
United States Government obligations, direct and guaranteed	920,914.66
Obligations of States and political subdivisions	120,014.27
Other bonds, notes, and debentures	30,000.00
Loans and discounts (including $2,634.42 overdrafts)	2,362,367.66
Bank premises owned $22,764.63, furniture and fixtures $16,654.64	39,419.27
TOTAL ASSETS	4,189,834.92

LIABILITIES

Demand deposits of individuals, partnerships, and corporations	1,906,214.84
Time deposits of individuals, partnerships, and corporations	1,140,865.46
Deposits of United States Government (including postal savings)	60,205.81
Deposits of States and political subdivisions	606,404.41
Deposits of banks	100,[illegible]
Other deposits (certified and officers' checks, etc.)	36,[illegible]
TOTAL DEPOSITS	$3,916,078.66
TOTAL LIABILITIES	3,916,078.66

CAPITAL ACCOUNTS

Capital*	65,000.00
Surplus	100,000.00
Undivided profits	108,756.16
TOTAL CAPITAL ACCOUNTS	273,756.16
TOTAL LIABILITIES AND CAPITAL ACCOUNTS	4,189,834.92

*This bank's capital consists of: Common stock with total par value of $65,000.00

MEMORANDA

Assets pledged or assigned to secure liabilities and for other purposes	1,066,962.34
Loans as shown above are after deduction of reserves of	30,746.11

We, T. B. Hood, Exec. Vice-Pres., and D. J. Sovell, Cashier, of the above-named bank do solemnly swear that the above statement is true, and that it fully and correctly represents the true state of the several matters herein contained and set forth, to the best of our knowledge and belief.

T. B. HOOD, Vice-President
D. J. SOVELL, Cashier
Correct—Attest:
T. B. HOOD
[illegible] R. BLOOD
L. W. TUCKER
RALPH BROWN
L. L. BUTLER
Directors.

State of New Mexico, County of Lincoln, ss:
Sworn to and subscribed before me this 22nd day of March, 1960, and I hereby certify that I am not an officer or director of this bank.
My Commission expires July 7, 1963.
JUNE S. SHULTZ, Notary Public
(Seal)

ELECTION NOTICE
BOND ELECTION
IN CONNECTION WITH GENERAL MUNICIPAL ELECTION IN THE VILLAGE OF RUIDOSO, NEW MEXICO TO BE HELD ON TUESDAY, APRIL 5, 1960
PUBLIC NOTICE IS HEREBY GIVEN that at the regular election of municipal officers to be held in the Village of Ruidoso, New Mexico, on Tuesday, the 5th day of April, 1960, there will be submitted to the qualified electors of said Village, who have paid a property tax therein during the preceding year, the following question for vote:
QUESTION SUBMITTED:
Shall the Board of Trustees of the Village of Ruidoso, New Mexico be authorized to incur an indebtedness for and on behalf of said Village by issuing its negotiable, coupon, general obligation bonds in the principal amount of $100,000.00, or so much thereof as may be necessary, and bearing interest at a rate or rates of not exceeding six per cent (6%) per annum, the purpose of improvement of streets in the Village of Ruidoso?
The polls for said election will be opened at 8:00 o'clock a. m., on the day of said election and will be closed at 7:00 o'clock p. m., and the Village shall constitute one voting division and precinct, and the polling place therefor shall be located therein at:
Ruidoso Municipal Building
the same being the precinct and polling place established for the regular election of municipal officers to be held on that date. Each voter shall cast his ballot at said polling place.
No ballot for or against said bond question shall be received by the judges of election unless the person offering the same shall be a qualified elector of the Village of Ruidoso under the laws of the State of New Mexico, and in addition to such qualifications, shall have paid a property tax therein during the preceding year.
The ballots to be used in voting upon the question submitted shall be furnished to the voters by the judges of election and after being marked, shall be deposited in a separate ballot box, which shall be provided for that purpose.
IN TESTIMONY WHEREOF, the Board of Trustees of the Village of Ruidoso, New Mexico, has caused this notice to be published as required by law and dated this 25th day of February, 1960.
/s/ T. B. Hood
Mayor Pro Tem
(SEAL)
Attest:
/s/ Morris S. Books
Clerk and Recorder
3-4-11-18-25; 41

FOR SALE—Large upright home freezer, in perfect shape. Call ESsex 8-4349 after 4 p. m. week days or any time Saturday or Sunday. 37-4c

NOTICE
Effective April 1, 1960, all property owners who have rental units will be billed for services by the village. Heretofore tenants have been billed. Letters of notification will be sent each property owner that comes under the above category.
THE BOARD OF TRUSTEES
Village of Ruidoso
3-4-11-18-25

For Motor Freight Service—Dial CL 7-3445
Herman Reynolds, Agent
NAVAJO FREIGHT LINES, INC.
Highway 70 — Hollywood

NOTICE
CALL FOR BIDS
Scaled bids will be accepted by the Board of Trustees of the Village of Ruidoso, New Mexico at 7:15 p. m. Thursday, April 14, 1960—At time of regular Board meeting for quotations on the following four (4) units—for installation of Sewer Lines—
School House Park,
Fire House
Two River Park,
Municipal Building
Said bids to be broken down in four units—any further information desired regarding this bid may be obtained by contacting Claude Peterson—Sewer Supt. Village of Ruidoso, New Mexico.
The Board of Trustees of said Village reservs the right to reject all bids and to waive any formality—all bids are subject to exemption of Federal and City Taxes.
Board of Trustees
Village of Ruidoso
Ruidoso, N. M.
Passed and appoved this the 11th day of March, 1960.
T. B. Hood, Mayor Pro-Tem
Attest: Morris S. Books, Clerk
3-18-25; 4-1 (Seal)

2-BEDROOM House with fireplace for sale or trade for late model car. Contact A. F. Carpenter, 1001 Ridgecrest Drive, Alamogordo. 38-4c

PROMPT APPLIANCE SERVICE
WE SERVICE ALL MAKES OF APPLIANCES
Call CL 7-2378 or CL 7-3046
Tadlock's Appliances

FOR SALE—Used Irons, Mixers, other small appliances, in good condition. Buckner's, Inc. 3-tfc

ALL TYPES custom welding—Shop located at Airport—Also portable Rig—Call George Perry—ES 8-5341 or Airport CL 7-4331. 28-tfc

FOR SALE—House, four bedrooms, large kitchen, fireplace, carport, fenced backyard. Year around location on Lower Terrace. Call CL 7-5655. 27-13tp

FOR SALE—Large lot, choice location, Ponderosa Heights, phone CL 7-5201. 36-tfc

FOR RENT—Two rooms, kitchenette, bath, newly decorated, new furniture. 3 and 4 room apartments, newly decorated, new furniture, bills paid. Palace Motel, 1 mile east of Ruidoso Downs, Highway 70. ES 8-4266. 37-4tc

MACHINE SHARPENING — All cutting tools, circular saws, knives, scissors, ice skates. PRECISION Sharpening service, A-1 Hardware & Furniture, Main Street. 36-tfc

A. C. KELLEY
LICENSED CONTRACTOR
ROCK & CEMENT WORK
Phone CL-7-4185, Ruidoso, N. M.
P. O. Box 217, Hollywood, N. M.

ERNEST WOOD
PLUMBING
CONTRACTOR
Box 156 — Ruidoso, N. M.

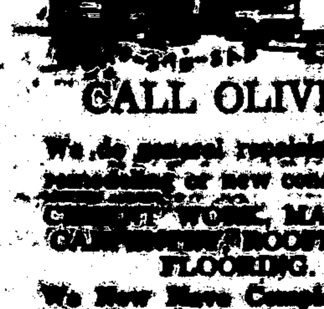

Does Your House NEED REPAIRS? Why Not Call MR. FIXIT?
CALL OLIVER COSPER—CL 7-5010
We do general repairing, remodeling or new construction. CEMENT WORK, MASONRY, CARPENTRY, ROOFING OR FLOORING.
We Now Have Complete Floor Finishing Equipment and Have Years of Experience In This Line of Work.

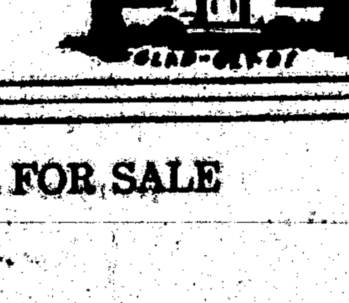

CHOICE LOTS FOR SALE
BY
DELLA HALE
Wingfield Homestead
SUBDIVISION
Office Grindstone Rd.

Ponderosa Heights
Across From Ruidoso Post Office

RUIDOSO'S BEST VALUE LOTS
LIGHTS – CITY WATER – IN CITY LIMITS
$300.00 UP — 10% DOWN PAYMENT
MONTHLY PAYMENTS
★ WATCH FOR ANNOUNCEMENT
ON THE NEWEST — MOST BEAUTIFUL AND MOST EXCLUSIVE SUBDIVISION IN RUIDOSO
P. O. Box 1147 — Phone CL 7-5975

DOWNS DRIVE-IN

ON HIGHWAY 70 — NEAR RACE TRACK ENTRANCE

Will Open Saturday, March 26, with a FREE SHOW

"The Missouri Traveler"

A Walt Disney Color Production

Sunday and Monday, March 27-28
"Gunslinger" in color with John Ireland

Tuesday and Wednesday, March 29-30
"The Big Beat" a rock and roll production

Band Receives Superior Rating At Las Cruces

Ruidoso School Band students, Director LeRoy Gooch and sponsors attended the annual Southwestern District Spring Music Festival March 19 in Las Cruces. The forty-four piece band received a unanimous first-division, or superior, rating on the three pieces presented: Thunder West, a fast moving march by Kenneth Farrel; Allerseelen, originally written for orchestra by Richard Strauss, but arranged for band by Oliver C. Davis; and Solomon Valley by Richard Dillon.

Sight reading was also offered at the Festival and Ray Trow from New Mexico State University served as judge. Music was selected which neither the band nor the director had seen before, and the judging was based on technical accuracy, flexibility, interpretation and musical effect. The RHS Band received a second division rating or excellent in this field.

Las Cruces High School acted as host to the fifteen different cities of New Mexico represented at the two day Festival.

Every band, choir and orchestra prepares ahead of time the musical selections to be presented at the Festival. Judging is not on a competition basis. Each band is judged individually, as to tone, intonation (in tune), technique, balance, interpretation, and musical effect. The three judges, Dr. Melvin Hill, Highlands University, Abramo Parotte, New Mexico Western College, and James Whitlow, University of New Mexico, presented written reports commenting on the weak and strong points of the bands' performances.

The bands are given grades by the judges on the preceding factors and if all are high the band is given a first-division rating or superior; second rating, excellent; third rating, good; or fourth rating, average.

As to the results of the Festival and the RHS Band participation, Director Gooch stated: "I'm certainly proud of the way the band performed and the ratings they received. Not only their playing, but their over-all appearance and behavior in representing our school." The forty-four piece RHS band members are: flutes, Georgina Badillo, Celia Crabill, Ingrid Vanderstok, Karla Morrison; trombones, Jerry Curry, Gary Russell, Prentice Creel, Coleen Massey; cornets, Kletis Perry, Pat Lamb, Jim Beall, Eddy Ditterline, Judy Beavers, Tim Hawkins, Richard Wantiez; clarinets, Lana Vance, Susan Reese, Ann Wilfong, Jeralynne Massey, Wendy Lamb, Laura Fuchs, Toni Tully, Carol Lynn Wright, Molly Kay Harris, Shirley Hicks, Rhonda Peters; bass clarinet, Jane Powell; baritones, Bobby Creel, Johnanna Beavers; basses, Vic Sharp, Darrel Sloan, David Scott; alto saxes, Sharon Sims, Joella McCraw; tenor sax, Allan Edgar; french horns, Janet Wilfong, Cheryl Curry, Joyce Lackey; percussion, Mickie Spear, Mabel Cosper, Candace Farrar, JoAnn Filkman, Sandy Jones and Lee Conner.

Sponsors attending were Mrs. Creel, Mrs. Massey, Ray Dean Carpenter and Fred Hernandez.

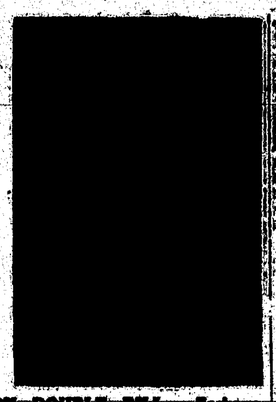

ON DOUBLE BILL — Zachary Scott and Marsha Hunt are starred in "Natchez Trace," one of two shows on a double bill Friday and Saturday nights at Mt. Vue Sho-Dyn & Indorama on Mechem Drive. The other picture is "The Unholy Wife," with Diana Dors and Rod Steiger.

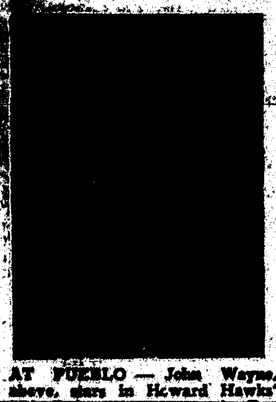

AT PUEBLO — John Wayne, above, stars in Howard Hawks' "Rio Bravo," in color, at the Pueblo in downtown Ruidoso Friday and Saturday this week.

Nob Hill School

Second Grade—Mrs. Sullivan

Our honor roll pupils in spelling making 100% are: Margie Pior, Betty Joe Maes, Laura Jones, Rogene Hollis, Ramona Pena, Virginia Klein, Delores Garcia, Dear Wayne Joyce, Sharon Yuzos, Regina Sharp, Vickie Harris, Lillian Randolph, Jennie B. Pratt, Brenda Byrd.

We have been writing stories in our language work. We have a new girl in our room. Her name is Joyce

Heady from Chicota, Tex.

HARRIS SHELTON
Artist
SUMMER STUDIO
1 Mile Above Postoffice
WINTER STUDIO
3411 Richmond St., El Paso

Malco Products — Hollywood
We Give S. & H. Green Stamps

MT VUE INDORAMA Sho-Dyn DRIVE-IN THEATRE
ON MECHEM DRIVE
—Phone CL 7-5695—

FRI.-SAT.
Double Bill!

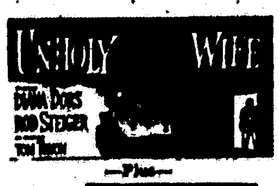

—Plus—

Plus Cartoon

SUN.-MON.-TUES.

Plus Cartoon

WED.-THURS.
Double Bill

—Plus—

FORBIDDEN PARADISE!

Plus Cartoon

BUCK-A-CAR NITE IS WEDNESDAY
CAR WITH MOST ADULTS WINS FREE GASOLINE AT McKINNEY OIL CO.

PUEBLO THEATRE
Matinee Saturday, and Sunday 2 p. m.
Night Shows Start 6:15 p. m.

FRI.-SAT.
JOHN WAYNE
—In—
"RIO BRAVO"
—In Color—
Plus Selected Short Subjects

SUN.-MON.
JEAN SEBERG
PETER SELLERS
—In—
"THE MOUSE THAT ROARED"
—In CinemaScope—
Plus Selected Short Subjects

APACHE FURNITURE
"YOUR HOME IS OUR BUSINESS"
New & Used Furniture — Phe. CL. 7-2095

Motorola or R. C. A.
TELEVISION SETS
We have color TV Sets, as well as black and white, also some good Used TV Sets.
Record Players – Radios – Records & Supplies
THE RECORD SHOP
In Postoffice Block Pho. 7-4725

Trading Headquarters
For Good Used Cars, New Cars, New or Used Jeeps, Tires, Batteries and Auto Service.
If you don't want to trade—better not show up around here—we'll trade with you!
R. H. ANDERSON CAR SALES
LOW RATE BANK FINANCING IF YOUR CREDIT IS GOOD
AUTHORIZED JEEP AND PONTIAC DEALER
Pho. CL. 7-2136 On Hiway 70, Hollywood

BATTERIES — TIRES
FOR DEPENDABLE-COMPLETE AUTO REPAIR SERVICE
Call on us. We can handle that
OVERHAUL JOB
DO GENERATOR WORK
REPAIR YOUR ELECTRICAL SYSTEM
IN FACT, ANYTHING IN THE MECHANICAL LINE YOU NEED
Also, we have a stock of jeep parts, etc.
R. H. ANDERSON CAR SALES

Gateway Food Market
PAY CASH and PAY LESS
SPECIALS
March 25-26, 1960
Fresh Local HENS . . lb. 39¢
Fresh Ground Beef 3 lbs. $1
Glover's One Pound BACON . . . . . lb. 39¢
Wilson OLEO . . . 5 lbs. 79¢
Kimbell Can LUNCHEON MEAT . 2 . 39¢
Morton SALAD DRESSING . . . Full Quart 39¢
Beef, Chicken, Turkey POT PIES . . . . 5 for $1.00
NatuRipe STRAWBERRIES . . 4 for 39¢
All Brands Coffee 1 Pound 75¢
JELLO . . . . . 3 for 29¢
Hi-Note TUNA . . . 3 for 49¢
Kim DOG FOOD . . . 3 for 29¢
POTATOES . . . . 25 Lbs. 89¢
Oranges or Grapefruit . . . 5 Pound Bag 39¢
We Give Frontier Stamps
DOUBLE STAMPS ON WEDNESDAY

Ruidoso Food Mart -- Specials

FRESH MEATS
USDA Choice CHUCK ROAST Pound 49c
Country Style SAUSAGE, lb. 49¢
Fresh GROUND BEEF . . 3 lbs. $1.00
CORN KING BACON 1 Pound .39

PRODUCE
ROMAN BEAUTY Apples Pound 12c
Solid Heads CABBAGE . . lb. 5¢
Green Onions & Radishes . . Bunch 5¢
ORANGES . . . 5 lb. bag 43¢
Grapefruit 8 Pound Bag 39c

FOR FRIDAY AND SATURDAY
BAKE RITE SHORTENING 3 Pound Tin 59c
Kimbell's Peach, Apricot, Pineapple PRESERVES 18 oz. 39c
SUPREME Cream Sandwich Cookies 2 Pound Bag .45
KIMBELL'S – MEAD'S Biscuits 3 for .27
WILSON'S CORNED BEEF HASH 15 oz. .39
DOUBLE FRONTIER STAMPS WEDNESDAY

FROZEN FOODS
RosaRita ENCHILADA DINNER . . . 12 oz. 33¢
Winter Garden—Meat Pot Pies, 2 for 39¢
Campbell—Soup CREAM OF SHRIMP . . 33¢
Winter Garden 8" FRUIT PIES . . . . . 43¢
Snow Crop BROCCOLI CUTS . . . 10 oz. 19¢
Somerdale Leaf Spinach 10 oz. 15¢

CANNED FOODS
Remarkable PEAR HALVES . . . . No. 2½ 29¢
Kimbell's No. 303 PIE CHERRIES . . 2 for 39¢
Northern Tissue 4 Rolls .39
Kim DOG FOOD . . . 3 for 29¢
SALE OF WILSON'S
CHOPPED BEEF . . 12 oz. 39¢
MOR, hickory flavored, 12 oz. 39¢
CHILI with Beans . . 15½ oz. 29¢
CORNED BEEF . . 12 oz. 49¢
BEEF STEW . . 24 oz. 49¢

SPECIAL
THIS WEEK
1955 FORD V-8
PICK-UP
$495.00
30 New and Used Cars and Pick-Ups To Choose From
NEW AND USED CAR DEALER
We Buy and Sell Cars
F. L. Richardson Car Sales
We Buy, Sell, Trade. Phone CL 7-2077
Ruidoso, New Mexico