County Clerk
Lincoln County

14 Pages In 2 Sections—Section 1
Printed and Published In the Southwest's Year 'Round Playground

Clarke Insurance Agency
YOUR Independent Insurance AGENT

WELCOME AUNT JEMIMA
Complete Insurance Service
BILLIE RAY

The Ruidoso News

10¢

Remember the Day

Aunt Jemima
Pancake Day
Oct. 20
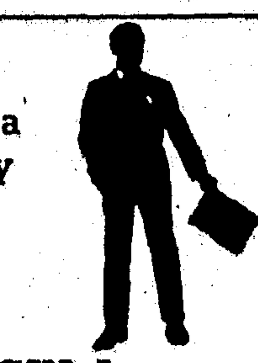
DAN D. SWEARINGIN, Inc.
Insurance — Real Estate — Pho. CL 7-4255

VOLUME 17, NUMBER 16 | RUIDOSO, LINCOLN COUNTY, NEW MEXICO | FRIDAY, OCTOBER 12, 1962 | "INVENIEMUS VIAM AUT FACIEMUS" | Subscriptions: $3.00 per year in Lincoln County; $3.50 Outside County

Roswell-Ruidoso Editors Matched In Pancake Eating Contest

Around Town
—By Nosey Waters—

Our thanks to L. P. Haist for his efforts above and beyond the call of duty recently in turning out lots of photos for our use in the paper. We've used some of his pictures he made, too, and didn't give him credit line on them—one or two on the fast draw contest in Old Lincoln recently . . . When you read this week's paper, next week's will already be on the press, for we are printing next week's this Friday, pre-dating it for Oct. 19, to be mailed on our regular publication day, so we can close the News plant next week and let our weary crew take its annual vacation. There'll be no late news in our next issue, naturally, but it will be filled with interesting news items and photos as is our custom. Thanks to all for your co-operation in this. . .

* * *

The Communicator, magazine published monthly for the Community Public Service Co. employees and others, has a series of photos on new construction in Ruidoso in the current issue, including the several new motels here and the new C. P. S. office . . . George Miller and wife, Albuquerque, offi Miller and wife, Albuquerque, former state president of the New Mexico Motor Hotel Association and a governor in the American Motor Hotel Association, paid their first visit to this area the other day and were amazed at the vacation potential here. They were guests of the Holiday House . . .

* * *

Weatherman Charles A. Culver, up and about again after a brief stay in the local hospital for medical attention, said Ralph Jones, field representative of the U. S. Weather Bureau came through this area recently and checked precipitation gauges in our mountains. "Between June 7 and October 10, there was 20.26 inches of precipitation at Monjeau Lookout, 18.96 inches in upper Cedar Creek, and in Ruidoso our gauge showed a total of 15.58 for that same period," Culver said . . .

Al Stubbs, editor of the Roswell Daily Record, has accepted a challenge by the Ruidoso News editor, Vic Lamb, to a pancake eating contest here Saturday, Oct. 20, to be staged at 11 a.m. His acceptance to the challenge, which was arranged by Jim Withers, in charge of promotion for the Aunt Jemima Pancake Day, was received in a letter by Withers early Tuesday.

Stubbs mentioned that he would be at a handicap, since the Ruidoso editor lived in the mountains and because of that, was likely equipped with a ravenous appetite. "However, I'll start conditioning myself now for the event—planning to starve myself along so I'll be as hungry as he is when I get there."

Withers dreamed up the pancake eating contest as a means of focusing attention on the Pancake Day here—set to raise money to support the Ruidoso Christmas lighting and decoration project. Withers said a qualified panel of neutral judges would be appointed to lay out rules for the contest and to see that it was operated "on the level."

The contest will be held at the scene of the Pancake Day all-day flapjack cooking—the Nob Hill School cafeteria.

SALESMAN — Henry Temple, above, is a familiar figure in this area as he makes his route selling Grit newspapers each Saturday. He walks from Hollywood to Ruidoso and back and has numerous regular customers. He says he's working to make enough money to buy a coat for this winter. Henry shows the spark and energy of an enterprising future merchant.

BANK ANNOUNCES REMODELING PLANS

The board of directors of Ruidoso State Bank Tuesday afternoon approved plans for a $20,000 remodeling project for the local institution, soon to begin its tenth year here. Plans are to rearrange the office and teller's departments in the front portion of the building to provide more working space. The arrangement was designed by an architect skilled in bank floor planning, T. B. Hood, executive vice-president, said.

Blueprints for the change shows three new offices to be installed in the front of the bank, with the teller's counter to run diagonally across the bank lobby at an angle to make use of more of the lobby's floor space.

Walnut paneling will be used for wainscoating in the lobby, and floor to ceiling in the new offices. The bookkeeping section is to be enlarged by encompassing a hall that runs lengthwise through the bank now. The teller's counter will be all new, with formica employed in its finish.

Asphalt asbestos tile is to be installed in the bookkeeping room, and acoustical ceiling will be installed throughout the building.

Hood said the remodeling, to be done by Jones Construction Co., will take about 60 days and that the work will begin next week.

A part of the equipment now in use that will be removed will be put in the bank's new branch recently authorized to be opened in Ruidoso Downs. Hood said work of remodeling the Lem Coltharp building in Ruidoso Downs is to start very soon in preparation for opening the branch there early in 1963.

PLANNING BIG DAY — Shown are only a few of the committees planning the Aunt Jemima Pancake Day here Oct. 20 when funds will be raised for the holiday lighting and decoration. From left, standing, J. P. Matthews, Cecil Smith, Jack Crandall, Jim Withers, Tommy Perteet, George Gardenhire; seated, A. E. Hunt, Tom Hood, Dave Parks, Mrs. Billie Clarke, Carl Morrison, Les Crews and Carl DeBord. They serve in different capacities in the community wide, all-out effort to put Ruidoso and neighboring communities on a one-day pancake diet Saturday next week.

DEMO CANDIDATE CAMPBELL OPPOSED TO LEGALIZING GAMBLING AS MONEY SOURCE

Jack M. Campbell of Roswell, Democratic nominee for governor of New Mexico, told the Ruidoso News in and interview here Sept. 28 that he did not know any of the recommendations of the New Mexico Revenue Structure Study Committee that is now preparing a report and some recommendations for the 1963 legislature to act on. The committee is made up of members of the House of Representatives, and are all Democrats. "But, even though I know all the men, and they are all of the Democratic party, and were appointed while I served in the House as chairman, I have no knowledge of their report that is yet to be completed."

Asked if he knew if legalizing gambling in New Mexico might be recommended by the committee as a source of revenue for the state, he said, he did not think it would be. "In fact, I feel sure that almost all of the men on the committee are opposed to gambling," he added.

Asked if he would favor legalizing gambling if he became governor, he said he would be opposed to it.

P-TA Carnival For Hallowe'en Set Oct. 27

Ruidoso Parent-Teacher Association's annual Hallowe'en carnival is set for Saturday, Oct. 27, and plans are already going ahead for an evening of entertainment to rival any ever held before, sponsors declare.

Among items added for this year's excitement will be the awarding of a No. 94 Winchester 30-30 rifle. Donations of $1 are being received now on the rifle to be given away on carnival night.

A Hallowe'en queen contest is being held again this year, and food booths, a Bingo table and other attractions are planned.

BAD CHECK CHARGE BRINGS ARREST

Village Marshal Bob Jurney and Deputy Sheriff Jack Bryan Wednesday arrested William B. Vincant here on a fraudulent check charge filed on the man at Artesia. Artesia police came after Vinsant later the same day.

Homer Allison, Ruidoso Downs, underwent surgery in St. Mary's Hospital last week-end and is reported recovering rapidly.

Russell Haws Named Tourist Bureau President at Supper

Russell Haws of 29 Pines Motel here was elected president of the Ruidoso Tourist Ass'n., in its annual banquet meeting here Tuesday evening at Holiday House. He succeeds Fatrie Gilliam of Eagle Canyon Lodge. Ed Anderson of Tomahawk Lodge was named vice-president; Mrs. Alfred Pearson of the Gateway Motel, secretary-treasurer, succeeding Mrs. Gilliam, and directors named were J. D. Locke of Locke Inn, Les Crews of Horseshoe Courts and Charles Parker of the Blue Spruce.

About 40 persons attended the meeting. Principal speaker was Charles Reskell, executive director of the New Mexico Motor Hotel Association, who spoke on pending legislation and proposed taxes affecting motels and hotels.

Tommy Perteet was in Lubbock, Tex., on business last week.

NEWS BRIEFS

Ruidoso Hotel Corporation, operator of Navajo Lodge, is holding a shareholders' meeting Friday, Oct. 19 at 7:30 p.m. for purpose of discussing the sale of property owned here, W. D. Horton, president, has announced.

TO SANTA FE

James G. Ramey and Jake McDonald were in Santa Fe Monday and Tuesday doing consistory work in the Masonic Lodge.

Weather

The weekly weather round-up will be found each week in the C. & L. Lumber & Supply Co. ad on the Sports Page (Page 4 today).

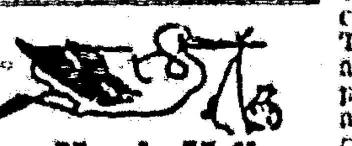

Ruidoso-Hondo Valley General Hospital Reports That

Congratulations Are Due:

Mr. and Mrs. Jovan Donathan, Alamogordo, parents of a daughter born Oct. 6, wt., 6 lbs. 13½ oz.

1962 SCORE TO DATE
BOYS BORN—54
GIRLS BORN—57
(1961 Score—Boys 56, Girls 62)

Group of Ladies Plans Ticket Sale For Pancake Day

A group of local ladies headed by Mrs. Billie Clarke, finance chairman for the Pancake Day, Oct. 20, met Monday afternoon this week to plan the ticket sales for the event which is being sponsored by the Ruidoso-Hondo Valley Chamber of Commerce to raise funds for the Ruidoso Christmas Lighting Program.

The group decided to divide the town into districts to be canvassed by teams of two ladies. Only the business establishments are to be canvassed in the first day's drive, Thursday, Oct. 11, and the tickets are to be sold in as large blocks as possible to be used for advertising and promotional purposes, it was suggested. The group will continue ticket sales the following Thursday, Oct. 18, among clubs, schools and individuals, it was reported.

Ladies attending the meeting in addition to Mrs. Clarke were: Mrs. Harold Jones, Mrs. Ed Wimberly, Mrs. B. J. Watkins, Mrs. Carl Longabaugh, Mrs. Russell Haws, Mrs. A. T. Pierce and Mrs. Danny Robinson.

Mrs. Bram Vanderstok and Mrs. Mildred Wandlez were named this mid-week as a team to assist in the advance ticket sales.

Mr. and Mrs. C. C. Watkins visited in Texas last week-end.

All of Community Can Support Christmas Lighting Project Through Aunt Jemima Pancake Day

Meet the Candidates Farm Bureau Series Opens at Capitan

The Lincoln County Farm & Livestock Bureau's 1962 "Meet the Candidates" meetings in five communities in the county, got underway Tuesday this week at Capitan. Response there was reported as very good.

Another night next week a similar meeting is set for Corona at the school gym there and Thursday, Oct. 25, the program will be held in Ruidoso.

The fifth and final meeting will be at Hondo, with a barbecue meal planned, for Sunday, Oct. 28.

Questions from the audience submitted in writing in advance are asked the candidates from both political parties in these meetings, the first of which were held in the 1960 election. A neutral moderator from another county is chairman for the evening.

Purpose of the "measure your candidates" program is two-fold — to acquaint people with the candidates' views of various subjects, and to create interest in the coming election, Nov. 6.

Aunt Jemima will have to make enough pancakes, if laid end to end, to stretch from here to Albuquerque on Saturday, Oct. 20, if promotional plans of the sponsoring Ruidoso-Hondo Valley Chamber of Commerce culminate in the hoped-for success.

The all-day Aunt Jemima Pancake Day, to run from 7 a.m. until 8 p.m., is designed to provide a wholesome and nutritious meal for breakfast, lunch or supper—and at a reasonable price of $1.00 for adults and [illegible] for children under 12 years [illegible] and at the same time provide a much needed pile of money to [illegible] the costs of the annual Christmas lighting and decoration project [illegible] this coming holiday season.

Advance ticket sales are already underway, and if this year's event gets the all-community response that is needed, it will be put on the calendar as an annual affair for the decoration fund's benefit, Les Crews, C of C president declares. "We think we can [illegible] from $2,000 to $3,000 this year with our advance ticket sale and with the numerous civic clubs in the canyon cooperating," he stated.

Several committee meetings have already been held and most of the committee appointments for the Aunt Jemima Pancake Day have been accepted by those who were asked to serve, A. E. Hunt, C of C [illegible] said.

Tommy Perteet, former C of C president and a member of the board of directors, is general chairman. Tom Hood is honorary chairman, and assistant chairmen and their committees are listed below:

Mrs. Elmer B. Clarke, finance

Jim Withers, promotion

George Gardenhire, serving

Carl DeBord, chairman publicity, with Vic Lamb and Jack Crandall on the committee

LeRoy Gooch, chairman, and Carman Phillips, on program committee

J. P. Matthews, chairman and R. A. Bennett on a procurement committee

Dave Parks, prizes

Jim Chandler, parade

Herbert Lee Taylor, house committee

Other committee members are yet to be named and there were some of the committee chairmen yet to be picked, it was reported after a meeting of about 15 C. of C. leaders at the Chamber of Commerce Friday afternoon last week.

ALAMOGORDO ROTARIANS TO PRESENT PROGRAM FOR RUIDOSO CLUB

Alamogordo Rotary Club members will be here Tuesday noon next week to present a program on the Rotary 4-Way Test, A. E. Hunt, member of the Ruidoso-Hondo Valley Rotary Club, said this week. The local club will meet at noon for lunch at Wattle's, Hunt said.

Noted G. O. P. Figure Highlight Of Banquet Here

Lincoln County Republicans will put their 1962 election campaign in high gear here Saturday night this week with a gala banquet and rally starting at 7:30 p.m. at the Chaparral Hotel. State candidates, including Governor Edwin L. Mechem, seeking re-election for a fifth term, will mingle with county and precinct candidates and party leaders prior to the supper, and will be introduced during the evening.

Climax for the evening will be an address by Eugene J. Lyons, former assistant postmaster general bureau of personnel.

Because the Ruidoso News for next week is being printed Friday this week and is to be pre-dated to allow the News' crew a vacation next week, there will be no report, nor will there be any pictures of this G. O. P. rally and supper in our next edition. It will be covered, however, the following week.

A special guest for the meeting here will be Thad Smith, Republican party chairman from Texas, H. H. Shier of the Lincoln County Central Committee reported.

County Republican Central Committee Chairman H. H. Shier this week released the following biographical data concerning Lyons:

A native of Colorado, Lyons, now of Cranford, N. J., was vice-president and a member of the management committee of Merck & Co., Inc., manufacturing chemists, prior to appointment as Assistant Postmaster General, Bureau of Personnel, on Nov. 17, 1953. Later he was special assistant to President Eisenhower until January, 1961.

Lyons was the first Assistant Postmaster General to direct personnel administration for the 540,000 employees of the postal service as a whole. He was responsible for the installation and administration of the department's first overall program in the fields of salary administration, training, safety, recruitment, employee suggestions and incentive awards, and for establishing facilities for recognition of and consultation with leaders of employee organizations. He received the Post Office Department's Distinguished Service Award in 1956.

Lyons was born at Colorado Springs, Oct. 22, 1904, was graduated from the public grade and high schools of that city and received a basic engineering education at Rose Polytechnic Institute, Terre Haute, Ind. He entered newspaper work on the Moline, Ill. Dispatch in 1926 and served as police reporter and telegraph editor until

(Continued to Page 6)

POWERS GONDOLA RIDE — Part of the machinery necessary to provide power for hauling 100 red and blue gondolas from White Mountain Park a distance of 8,000 feet, climbing about 2,000 feet, to Look Out Peak on the slopes of Baldy, is shown in this view. Some 1,000 persons visiting Sierra Blanca's winter sports and year 'round recreation area viewed this part of construction now underway when they made the Aspencade tour into the park late in September.

Building Permits Near $1 Million

Building permits in Ruidoso are about $70.00 short of $1 million for 1962. Bert Rice, village inspector, last week announced permits so far this year through September, total $928,262.00. The September total amounted to $31,000.00 and if the construction pace continues, the city will easily pass the $1 million mark in this year.

Rice announced these permits were issued in September:

E. E. Sparks, set trailer, Ruidoso Springs Addn., $1,400; C. C. Watkins, Ponderosa Addn., set building and enclose addition, $800. Ace Parker, Skyland Addn., set trailer, $1,400; Jim Rhodes, Midway Addn., utility room, $700. Alvin C. Davis, Ponderosa Hts., set trailer house, $1,500; R. F. Fairless, Skyland Addn., add to residence, $1,000. H. M. Fair, Ruidoso Pine Lodge, addition to residence, $500;

R. C. Stinett, Midway Addn., set trailer house, $1,500; H. H. Killebrew, McCarty Addn., set trailer house, $1,320; John Phillips, midtown area, set trailer and build room, $1,880; Cortez Gas Co., 630 Sudderth Drive, construct butane dispensing plant, $800; Bill Blakely, Midway Addn., enlarge kitchen, $1,500. John Latham, White Mtn. Addn., fireplace and porch, $700.

J. O. McLaughlin, Ponderosa Hts., enclose porch, $600; Floyd Reads, Beall's new addition, basement and room, $1,500; W. H. Fillere, Wingfield Addn., set trailer, $1,500; John Emde, Cree Meadows Addn., carport, $2,000; J. E. Perteet, Sleepy Hollow, fireplace and addition, $1,200;

W. A. Van Zandt, Ponderosa Hts., garage, $500; W. B. Tonuay, northwest of Apache Village, set trailer house, $700; Elmer Lacey, Palmer Gateway, remodeling business bldg., $800; Grace Fite, Wingfield Addn., addition to Mtn. Haven Lodge, $3,800; Katherine Ashley, Ruidoso Springs Addn., set trailer, $1,400; Coy Weatherby, Jackson tract, set trailer, $1,500; Mrs. K. B. Ivy, Sleepy Hollow, addition to residence, $400.

Expansion for Progress—Ruidoso State Bank.

EXCERPTS FROM "THE HORSE"

Another Book of Western Lore and Reminiscing by

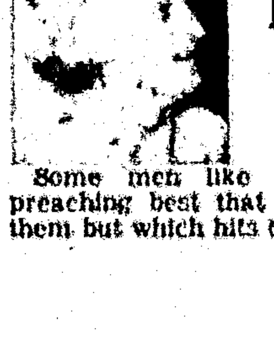

Joe M. Evans

Del Norte Hotel, El Paso

Some men like that kind of preaching best that which misses them but which hits their neighbor.

News of Women

SOCIAL, CHURCH AND CLUB NOTES

Special for a Limited Time Only

6 Transistor Radio

Complete with leather carrying case, built-in loudspeaker, ear phone for private listening, and battery

Special $12.98

P. S. Have you thought how much fun you and your family can have with your own movie camera? We have them, starting at $49.95 with 3-lens turret, including telephoto.

OLD MILL

Gifts — Cameras — Film — Books — Recorders

BISHOP IS HERE

About 250 persons attended the Pecos Valley Convocation outdoor service and lunch last Sunday on Cedar Creek. Ministers of various Episcopal churches in Southeastern New Mexico assisted in the service in which communion was held. The Rev. C. J. Kinsolving, bishop of the Episcopal Diocese of New Mexico and West Texas, was also a participant in the program. There were large groups here from Artesia, Carlsbad, Roswell, Clovis and other nearby communities.

Club Calendar

White Mountain Jeep Club meets each second Thursday of the month at 7 p.m. at Wattles Restaurant. Emil Klemm, president, Mrs. Verna Haynes, secretary.

Lions supper every Tuesday night at Lions Hut in Skyland, ½ block from Sudderth Drive behind ice house.

Women's Society for Christian Service meets each first Wednesday of the month at 7:30 p. m., place to be announced.

American Legion Auxiliary regular meeting 7:00 p. m. each first Thursday of the month.

Ruidoso Chapter No. 65 Order of the Eastern Star, meets the second Thursday of every month, 8 p. m., Eastern Star building, Gateway. Visiting members welcome.

The Christian Women's Fellowship of the First Christian Church meets on the first Monday of each month for business and study at the Church at 7:30 p. m.

The Women's Auxiliary of the Episcopal Church meets every third Tuesday of the month at 7:30 p. m., place to be announced.

The Women's Missionary Union of the Green Tree Baptist Church meets each Tuesday morning from 9:30 to 10:30 a. m. in the homes of members.

The First Presbyterian Church supper every third Wednesday evening at 7:00 p. m. at the Church.

Rainbow Girls Assembly meets each first and third Thursday, 7:00 p. m. in O. E. S. Hall in Palmer Gateway. Rainbow Advisory Board meets each first Thursday of the month, same place.

Robert J. Hesse post of the American Legion meets each third Thursday night in American Legion hall, downtown Ruidoso.

Toastmasters Club meets each Thursday noon at Wattle's Cafe for lunch. Ray Clarke, President, Claude Whitlock, treasurer; Bernard Rooney, secretary.

Beta Sigma Phi chapters meet each second and fourth Monday nights.

Women's workday at Church of Christ in the Gateway every first Thursday of the month at the church.

The Quarterback Club is meeting every Thursday night at 7:30 p. m. in the High School Library.

The Presbyterian Women of the Church meet each second Tuesday of the month at 2:30 p. m., place to be announced later.

Ruidoso Woman's Club meets each second Wednesday at Ruidoso Woman's Club building at 2:00 p. m., except on luncheon meeting dates when the telephone committee will advise.

Ruidoso - Hondo Valley Rotary Club meets each Tuesday noon at Wattle's.

Card games every Monday afternoon at 12:30 p.m. at the Navajo Lodge. All ladies in the area and visiting ladies are invited to attend. Lunch preceding the games. For information call Mrs. R. K. Knox at CL 7-2321 or Mrs. O. C. Shields at CL 7-4030.

The Ruidoso-Hondo Valley Chamber of Commerce meets each first Thursday of the month at 7:30 p.m. at the C. of C. office. The meeting is open to the public.

Ruidoso Business and Professional Women's Club meets the third Monday of each month at 7:30 p.m. at the Navajo Lodge.

Cub Scout Pack 59 meets every first Thursday of the month at 6:30 p. m. at Nob Hill School.

Kiwanis Club of the Ruidoso Valley meets at The Chaparral Hotel at 11:45 each Wednesday. Max McCoy, President. O. M. Russell, Sec'y-Treas.

Ruidoso Parent Teacher Association meets each third Thursday of the month at 7:30 p. m. at the Cafeteria of the Elementary School.

The Shrine Club meets each second Wednesday of the month at 8 p.m., place to be announced.

Ruidoso Lodge No. 73 meets each first Monday in O. E. S. Hall, 7:30 p. m. Leon Farrar, W. M. H. H. Shier, Secretary

RUIDOSO B. P. O. E. NO. 2086. Meets each second & 4th Monday at new Elks Club building on Highway 70 west, 8 p. m. Ray Anderson, E. R. Allen Gray, Sec'y

B. P. O. Does meet each 2nd and 4th Thursdays, 7:30 p. m. in Elks Home on Highway 70

Alcoholics Anonymous. If you want to drink, that's your business! If you want to stop and can't, that's our business. Call RE 8-4249 or CL 7-2056.

Ruidoso To Host Woman's Club District Convention

Mrs. Dale Dodds of Ruidoso, president of the 4th District, New Mexico Federation of Women's Clubs, will preside at the 40th annual district convention which will be held here in Ruidoso on Oct. 23 and to be hosted by the Ruidoso Woman's Club. Holiday House will be headquarters with registration to begin there on Oct. 22 for those who plan to arrive early. On Tuesday, Oct. 23, at 8 a.m. convention members will register in the recreational hall of the Community Methodist Church, where members of the Tularosa Women's Club will serve a coffee. Fine arts entries will be received, judged, and exhibited there by a committee.

The convention will get underway at 9 a.m. with Mrs. Dale Dodds of Ruidoso, 4th District President, presiding in the Methodist Church auditorium. Mrs. Phil Porter, Los Alamos, State President of the N. M. Federation of Women's Clubs, will speak on policies of the new administration. Mrs. Sam D. Johnson, Santa Fe, State Second Vice-President, will present a talk on protocol, Club Institute and Federation policies. The welcome address will be given by Mrs. L. L. Davis, Jr., President of the Ruidoso Women's Club.

Following the morning session, an "Apples of Gold" luncheon will be served at the Chaparral Hotel. Guest speaker at the luncheon will be Mr. Jack Lacy, of the State Department of Development.

The convention will reconvene at 1:30 p.m. at the Methodist Church. On the program for the afternoon will be reports from each of the 17 club presidents of the district which comprises five counties and reports from the resolutions and credentials committees, plus other business. Following adjournment, the Ruidoso Woman's Club will host a tea.

Among state federation officers attending the convention will be Mrs. Phil Porter, Los Alamos, State Federation President; Mrs. Raymond Pendleton, Roy, N. M., first vice-president; Mrs. Sam D. Johnson, Santa Fe, state second vice-president; Mrs. Fred Evans, recording secretary; Mrs. L. V. Waltz, T. or C., District vice-president; Mrs. J. B. Wilborn, Las Cruces, recording secretary; Mrs. T. J. Frank, Ruidoso, corresponding secretary; Mrs. V. J. Laney, Reserve, treasurer; Mrs. Melvin Tays, Alamogordo, junior director.

General arrangement chairman for the Ruidoso convention is Mrs. John Eigler, and other chairmen of convention committees are Mrs. Melvin Knox, luncheon; Mrs. L. L. Davis, Sr., tea; Mrs. L. C. Crews, housing; Mrs. R. K. Knox and Mrs. Tom Hood, hospitality; and Mrs. T. J. Frank, Mrs. Tom Holbert and June Frost, credentials committee.

★

MRS. DALE DODDS

Legion, Auxiliary Joint Meeting Set For Oct. 18

The American Legion Post 79 in Ruidoso and the Auxiliary will have a joint meeting and covered dish supper on Thursday, Oct. 18 at the Legion Hall at 7 p.m. Mrs. Eula Mays of Nogal, president of District 5, will be the speaker. Four students who attended Boys State and Girls State last summer will give reports of their trips. The American Legion and the Auxiliary sponsor the trips to Boys State and Girls State. Representatives of various local clubs which also contributed to the fund have been invited to the meeting next week, it was reported by Mrs. Samuel E. Hyatt, publicity chairman for the Auxiliary.

Local Does Drove Sets Dinner For Sunday, Oct. 14

The Ruidoso Drove of the Benevolent, Patriotic Order of Does is planning a covered dish dinner for Sunday, Oct. 14, at the Elks Home for Does and their escorts and Elks and their ladies and invited guests. The ladies are being asked to bring a covered dish of their choice. Anyone needing additional information is asked to call Mrs. Fritz Christian at ES 8-4525. The dinner will begin at 4 p.m., it was reported.
begin at 4 p.m., it was reported.

The Does are meeting Thursday this week for the regular meeting, the president of the group, Mrs. Fritz Christian, is urging all members to attend. Plans are to be made for winter activities, it was announced.

Gambles the Discount Store, for Sensational Low Prices, on Freezers as low as $159.95.

MRS. RALPH PETTY, JR.

★

Crouch-Petty Nuptial Vow Exchanged In Texas

Nuptial vows were exchanged between Miss Patricia Gayle Crouch and Ralph Franklin Petty, Jr., in a double-ring ceremony solemnized at the First Methodist Church in Vega, Tex., Saturday, Oct. 6.

Parents of the couple are Mr. and Mrs. Charles Crouch of Vega and Mr. and Mrs. Ralph Petty of Ruidoso, N. M.

Rev. Harmon Meixner, pastor, officiated at the ceremony. Mrs. Marie Godwin, organist, presented traditional wedding selections and was accompanist for Miss Shelley Armitage, vocalist, in singing "At Dawning", by Charles Wakefield Cadman, and "Wedding Prayer", by Fern Glasgow Dunlap.

Mrs. Charles Berry of Austin, Tex., was her sister's matron of honor, and Miss Kay Adams, Henderson, Tex., Miss Sulinda Moffett of Oklahoma City, Okla., and Miss Judy Ward of Grand Prairie, Tex., were bridesmaids. They wore identical dresses of misty blue velveteen and peau satin. The low neck, velveteen bodice was accented with elbow sleeves above a bell shaped peau satin skirt with back bow. Matching velvet pill boxes were worn by the attendants and they carried bouquets of white mums. Best man was John Petty of Ruidoso, N. M., brother of the groom, and groomsmen were Joe Petty, cousin of the groom, and Frank Jefferson of Ruidoso, N. M., and Carl Thornton of Albuquerque.

Given in marriage by her father, the bride wore a formal gown of delustered satin with French lace inset in the bodice and long tapered sleeves. The bouffant skirt was designed with back fullness sweeping into a chapel train with inset of French lace. Her fingertip veil was of tulle and was attached to a sequin and pearl tiara. The bridal bouquet was of stephanotis, surrounding white orchids.

The parlor of the church was the scene for the reception immediately following the ceremony. The guests were registered by Mrs. Bill Dowd and Misses Sandra Crouch, Pamela Becker and Shelley Armitage assisted at the serving tables.

Mrs. Petty graduated from Vega High School and Texas Christian University where she earned a Bachelor of Science degree in nursing. She has been employed at Northwest Texas Hospital in Amarillo, Tex. The bridegroom is a graduate of Carrizozo High School and attended the University of New Mexico. He is now engaged in the hardware business in Ruidoso, and has ranching interests here.

The couple will be at home in Ruidoso after Oct. 21.

Out-of-town guests for the wedding included Mr. and Mrs. Raymond Becker and Shelley of Black Canyon, Ariz.; Miss Gretchen Pollard, Austin, Tex.; Mrs. Joe L. Harris, Wichita Falls, Tex.; Mr. and Mrs. Roy Turner, Channing, Tex.; Mr. and Mrs. F. Harkey, Mr. and Mrs. Vernon Petty and Mike, Mr. and Mrs. John W. Harkey, Carrizozo, Mr. and Mrs. Robert Miller, Mr. and Mrs. Reed Sturman, Bill Sturman, Mr. and Mrs. Ralph Petty and Karon and Sandra, Ruidoso.

Mrs. Mary Friemel, Miss Cecelia Fremiel and Miss Virginia Rossiter, Canyon, Tex.; Mrs. Cora Long, Albuquerque; Mrs. Howard Godwin and Gary, Hereford, Tex.; Mrs. Fred Turner, Amarillo, Tex.; Mr. and Mrs. Charles Berry, Austin, Tex.; Dr. and Mrs. Robert Hyde, Amarillo, Tex.; Joyce Turner, Leona Adams and Myrtle Krews of Amarillo, Tex.

Zeta Tau Alpha Group From Lubbock Visits In Ruidoso

Forty-nine members of the Zeta Tau Alpha sorority from Texas Tech College spent last week-end in Ruidoso staying at the Navajo Lodge. The group was accompanied by five chaperones. Last Saturday the group enjoyed a chuck-wagon dinner which was followed by a hayride in the Carrizo area of the Reservation. Activities for Sunday included a horseback ride and a tour of the Sierra Blanca Ski Area which was followed by showing of ski films by the Sierra Blanca Corporation. Many of the sorority girls said they would be back to ski when the season opens, it was reported.

Xi Alpha Rho Chapter Meets In Surginer Home

Xi Alpha Rho chapter of Beta Sigma Phi met in the home of Mrs. Leonard Surginer last Monday night. Members came dressed in costumes as they were to attend a party at the Woman's Club building after the meeting. The party was being held by Phi chapter as part of the entertainment for new pledges.

During the short business meeting, Xi Alpha Rho members discussed plans for new Exemplar members. The hostess, Mrs. Surginer served coffee and snacks, it was reported.

Loyalty Sunday Scheduled Oct. 14 At Methodist Church

The Stewardship of the Community Methodist Church is planning to visit every member of the church on Sunday afternoon, Oct. 14, from 1 until 5 p.m. in observance of Loyalty Sunday, and to receive pledges from members for this church year which runs from Oct. 1 through Sept. 30, 1963. Budget for the year, which has been set at $22,200, will be presented to the members Sunday afternoon.

The revival services which have been held each night this week, will close Thursday this week with a preaching service on: "Who Do You Say That I Am?", Mike Julian will be leading the singing and the male quartet, The Alkali Flats from Alamogordo will bring two numbers. "We welcome all to our services," Rev. Grady McCullough of the Methodist Church, said.

THREE THINGS TO REMEMBER —

1. Remember Baker Pharmacy Stands Ready to Serve You with Dependable, Fast Service In Filling Any Prescription You or Your Family May Need.
2. The Second in the Series of Sabin Oral Vaccine S. O. S. Clinic for Type II will be on Oct. 28 and Nov. 4 here.
3. Let's Welcome Aunt Jemima and her Pancake Day Saturday, Oct. 20 so we can dress up our canyon with beautiful Christmas lights.

BAKER PHARMACY
POST OFFICE BLOCK
RUIDOSO, NEW MEXICO

"One Block East of the Post Office and Just As Reliable."
—CLOSED SUNDAYS—

Louis Philippe of Ruidoso develops film every night but Sunday. In by 5:30 p.m.—out at 9:30 a.m. Use drop box after hours.

News Want-Ads Work Wonders

WELCOME AUNT JEMIMA

Aunt Jemima Will Be Flipping Her Flapjacks All Day Oct. 20 to Help Brighten Our Canyon With Christmas Lights. Join in the Fun and Good Eatin'!

The Adobe Rooney's in Ruidoso, New Mexico

TROY PARKER

TAKES BETTER CARE OF YOUR CAR
GUARANTEED RADIATOR PROTECTION

CHEVRON STATION

Call CL 7-2795 Hollywood

FALL HARVEST SPECIALS

Girl's Corduroy Capris, 7 to 14

Ladies' & Girl's Leather & Leatherette Jackets $2.98
Men's Work & Dress Pants $1.00, $1.50, $1.98 & $2.98
Men's, Women's Boy's, Girl's Jersey & Canvas Gloves 29c

We have just received a full line of Boots—Shoes—Overshoes—Snow Boots and Heavy Sox for Men, Women, Boys and Girls.

ROLAND T. PARKER

Across From Post Office Ruidoso Downs, N. M.

SHRIVERS'

SHOPPING CENTER
Friday-Saturday Specials

DREFT	Reg. Size	31¢
OXYDOL . . .	Giant Size	79¢
Duncan Hines, White Only CAKE MIX	3 for	$1
DOG FOOD	3 for	25¢
Grade A Medium EGGS	Doz.	49¢
Alberta PEACHES, 2½ Size		25¢
OLEO	2 Lbs.	29¢
Country Sorghum, 4½ Lb.		$1.29
BISCUITS	3 cans	25¢
PORK ROAST . . .	Lb.	45¢
ROUND STEAK . . .	Lb.	89¢
CHUCK ROAST . . .	Lb.	49¢
ARM ROAST	Lb.	59¢
Picnic Hams, Fully Cooked . . .	Lb.	39c
Men's Dress Shirts, White		$2.99

Dealer for Bear Archery Equipment

WE GIVE FRONTIER STAMPS RUIDOSO DOWNS

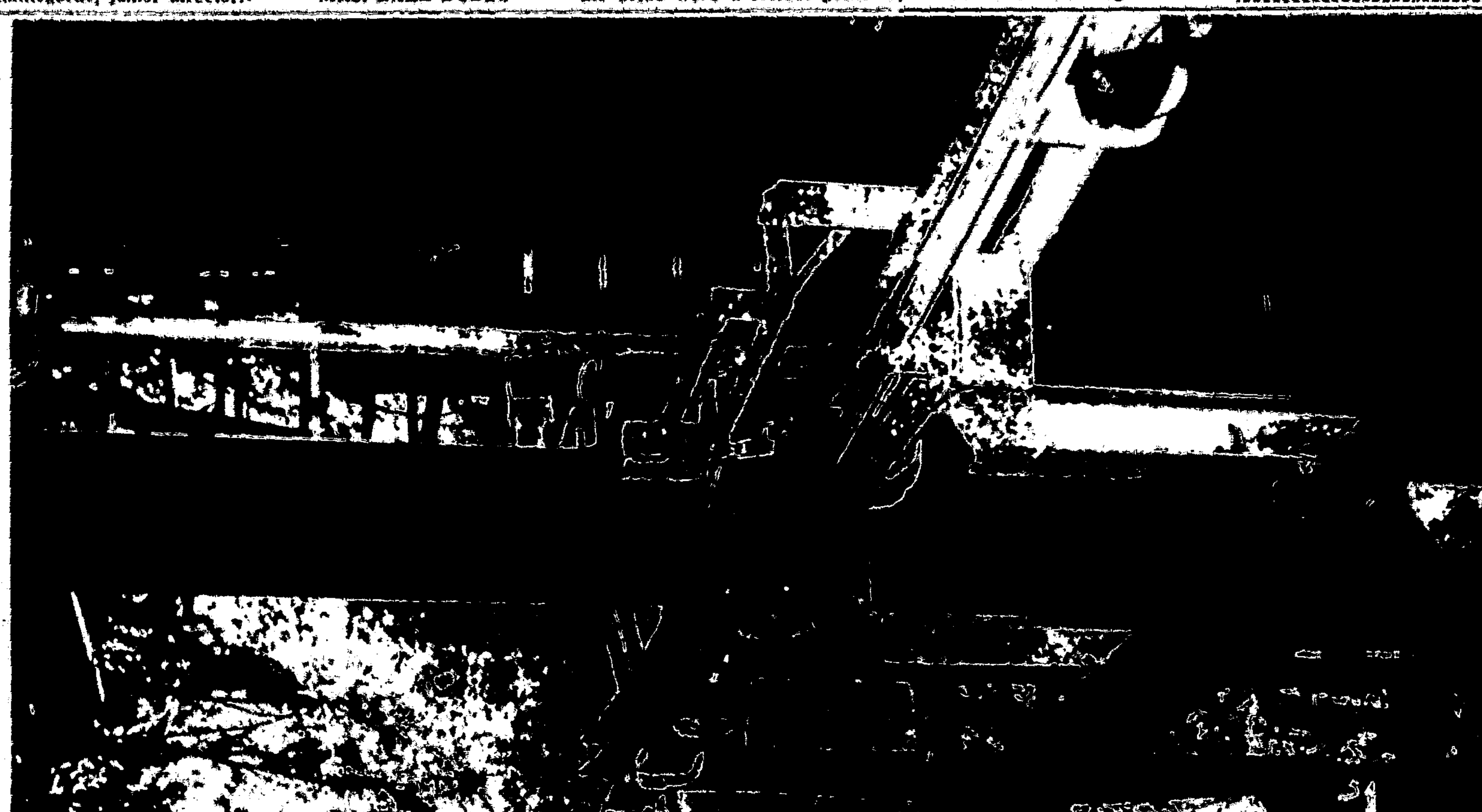

TRACK FOR GONDOLAS — One hundred gondolas, colored red and blue, will depart on the track shown in upper portion of this picture, from terminal in White Mountain Park where Sierra Blanca Corporation is building a winter resort and year 'round recreational area. Gondolas are to operate in all seasons to carry four persons in each to a height of about 11,000 feet to an upper terminal and enclosed coffee shop on Look Out Peak.

WSCS Sub-District Meet Set Here

The White Mountain Sub-District Women's Society for Christian Service meeting will be held at the Community Methodist Church on Wednesday, Oct. 17, beginning with a coffee in the educational building at 9:30 a.m. Following a worship program and business meeting in the sanctuary, a noon luncheon will be served in the educational building. Mrs. Bud Starkey is president of the local WSCS.

The local WSCS group will have a clean-up day at the church on Monday, Oct. 15 at 9:30 a.m., it was reported.

Ruidoso Downs

By TRUDIE BALCOM

Mr. and Mrs. Jack Parnell, accompanied by Mr. and Mrs. Herbert Reddy and Roy Reddy of Carlsbad, attended the Golden Wedding anniversary of Mr. and Mrs. S. W. Stout in Tularosa last Sunday. The Stouts were former residents here and operated a grocery store here in Ruidoso Downs. Roy is visiting his brother Herbert Reddy here. Incidentally, Herbert and Mollie will celebrate their 50th wedding anniversary on Jan. 25, 1963.

Homer Allison of the Palace Motel has been seriously ill and is still in St. Mary's Hospital in Roswell. However, Mrs. Allison, who is staying in Roswell, reports he is feeling better.

George Limbocker of Las Vegas, Nev., has moved to Ruidoso Downs. George's daughter recently attended a funeral here and painted such a glowing picture of our countryside that George immediately packed and moved here.

Mr. and Mrs. B. A. Arnett and Mrs. Mary Bassinger and Gerald Hutchens went to White Oaks Sunday morning to pick up a car belonging to Mrs. Bassinger.. Made the trip fine with no trouble at all. Who said women aren't good drivers?

Mr. and Mrs. Gerald Hutchens and daughters Glenda Julene and Tena spent the week-end in Ruidoso with Mrs. Hutchens' parents, Mr. and Mrs. B. A. Arnett.

Mrs. Trudie Balcom was in Roswell over the week-end.

A nice card was received from Mrs. Alton Gray from Las Vegas, Nev. Dorothy didn't mention visiting the cousins, but complained of a sore right arm. Couldn't be slot machinelitis?

Congratulations to Mr. and Mrs. B. A. Arnett on their 34th wedding anniversary, Oct. 8, also belated congratulations to Jackie and Ruth who celebrated their 3rd anniversary on Oct. 4.

ADMIRE TROPHY — Admiring the University of New Mexico chapter of Kappa Alpha Theta's sweepstakes trophy for fiesta are new pledges (from left) Carol Larraine Merovka, Albuquerque; Adelaide Collins, San Angelo, Tex., and Mary Lucy Phillips of Ruidoso Downs. Miss Phillips is daughter of Mr. and Mrs. Dub Phillips, and attended high school at San Marcos, Tex. Baptist Academy, where she was member of newspaper staff, yearbook staff, Thespians, Future Homemakers of America and Spanish Club.

WORLD TRAVELERS VISIT IN RUIDOSO

Mr. and Mrs. I. Olshan of Houston, Tex., were guests of Mr. and Mrs. Samuel E. Hyatt last weekend. Mr. and Mrs. Olshan are just completing a three-month tour of the western and southwestern parts of the U. S. In the last ten years they have made a number of trips around the world. In their travels they report they found India the most fascinating country. While traveling in Russia they at one time had some very anxious moments because Mr. Olshan had taken some pictures of a Russian farmer and his haywagon and the farmer objected to having his picture made. Also, while traveling in South America they were caught in a revolution and for some time they were not sure that they would be able to leave that country.

Mr. and Mrs. Olshan recently flew 12,000 miles to attend a wedding in the Philippines. They were very pleased with the climate and beauty of the Ruidoso area and plan to visit here again when they can.

Mr. and Mrs. Olshan are the owners of several businesses in Houston. Among these are a lumber yard, a used lumber yard, a demolishing plant and a house moving plant.

Gambles is offering merchandise at unheard of low prices, get your Sales Catalogue now.

Expansion for Progress—Ruidoso State Bank. —

CHOCO BONGO ICE CREAM

Price's Meadow Gold

CHOCOLATE MARSHMALLOW COCONUT

You can't beat it! New Meadow Gold Choco Bongo Ice Cream. Rich, creamy chocolate, double thick marshmallow and snow white coconut... all twirled into one delicious ice cream that's a great triple flavor combo. Swing down to your ice cream dealer and give him the word. Tell him it's Choco Bongo for you.

IT'S TIME AGAIN

TO ORDER

CHRISTMAS

CARDS

Order Now for Delivery in Plenty of Time
Before the Holiday Rush
We Have Christmas Card Sample Books from
SIX COMPANIES
Offering the Most Wonderful Selection
WE HAVE EVER HAD
For Your Choice This Season
In a Wide Range of Prices
THE RUIDOSO NEWS

FRIDAY AND SATURDAY SPECIALS

BENNETT'S FOODLINER

ASSOCIATED GROCERS

We Give "S&H" Green Stamps

Phone CL 7-3115 – Mechem Drive, Plenty of Parking Space – Ruidoso

OCTOBER 12 - 13

– FROZEN FOODS –

Half or Whole
SMOKED HAMS, LB. . . 49¢

Swift's Premium Beef
ARMROAST, LB. . 69c

Shoulder Cut
PORK ROAST . . . . lb. 49¢
PORK STEAK . . . . lb. 59¢

Mature Beef
CHUCK STEAK . . . lb. 69¢

No Waste
CUBE STEAK . . . . lb. 89¢
Pickled PIG'S FEET . . lb. 49¢

Glover's Pkg.
THICK SLICED BACON, 2 LB. . 99¢

★ ★ ★

ADMIRATION COFFEE, LB. . 57¢

Morrell's Prido Ea.
SHORTENING 3 LB. TIN . . . 59¢

Nabisco Ea.
SALTINES, 1 lb. box . . . 29¢

P. M. C.
TALL MILK . . . 2 cans 23¢

Mountain Pass No. 300 Can
PORK & BEANS . . . . . 10¢

Yacht Club No. 300
RIPE OLIVES 3 can $1

Dole, No. 2 Cans Ea.
SLICED PINEAPPLE . . . 45¢

Frito No. 1 Cans Ea.
BEAN DIP . . . . . 29¢
Ranch Style BEANS, 2 cans 33¢

Quart Jar Rainbow
PICKLES 29c

Breast-O-Chicken Can
TUNA In Corn Oil . . . . 39¢

Dinty Moore, 1½ Lb. Can
BEEF STEW . . . . . 59¢

DOUBLE STAMP DAY WEDNESDAY—

Borden's Golden Vanilla ½ Gal.
ICE CREAM . . . . . 79¢

Fairlane
STRAWBERRIES 2 PKGS. . . . 45¢

Fairlane
Mixed Vegetables, 2 pkgs. 33¢

Fairlane
BROCOLI SPEARS 2 pkg 39¢

Picnic 6 oz. Can
LEMONADE . . . . . 11¢

Welch 12 oz. Cans
GRAPE JUICE . . 39c

★ ★ ★

Florida
ORANGES, LB. . . 15c

Ocean Spray
CRANBERRIES BOX . . . . . 29¢

YELLOW ONIONS . . 2 lbs. 9¢
STALK CELERY . . . lb. 9¢

Mountain Grown
CABBAGE . . . . . lb. 5¢

Portales No. 1
YAMS, LB. . . . 11c

★ ★ ★

Ocean Spray
CRANBERRY JUICE . . . 33¢
KLEENEX, 400 Size . . . . 27¢

Kaiser's Roll
BROILING FOIL . . . . . 49¢

Scotkins Pkg.
DINNER NAPKINS . . . 29¢

Big Roll
SCOTT TOWELS . . . . 33¢

Bath Size
VEL BEAUTY BAR . . . . 27¢

Burger Delight
DOG FOOD 2 CANS 25c

Borden's
CANNED BISCUITS 12 can $1

— OPEN SUNDAYS —

ALL THE WAY FOR 80 YDS. — Jerry Watley intercepted a Hatch aerial in the first quarter last Friday night and returned it 80 yards untouched down sideline for Ruidoso's second touchdown. Alf Lane, in middle of picture, sets himself for block on Hubert Gay (43) coming up behind Watley to spring the ball carrier loose.

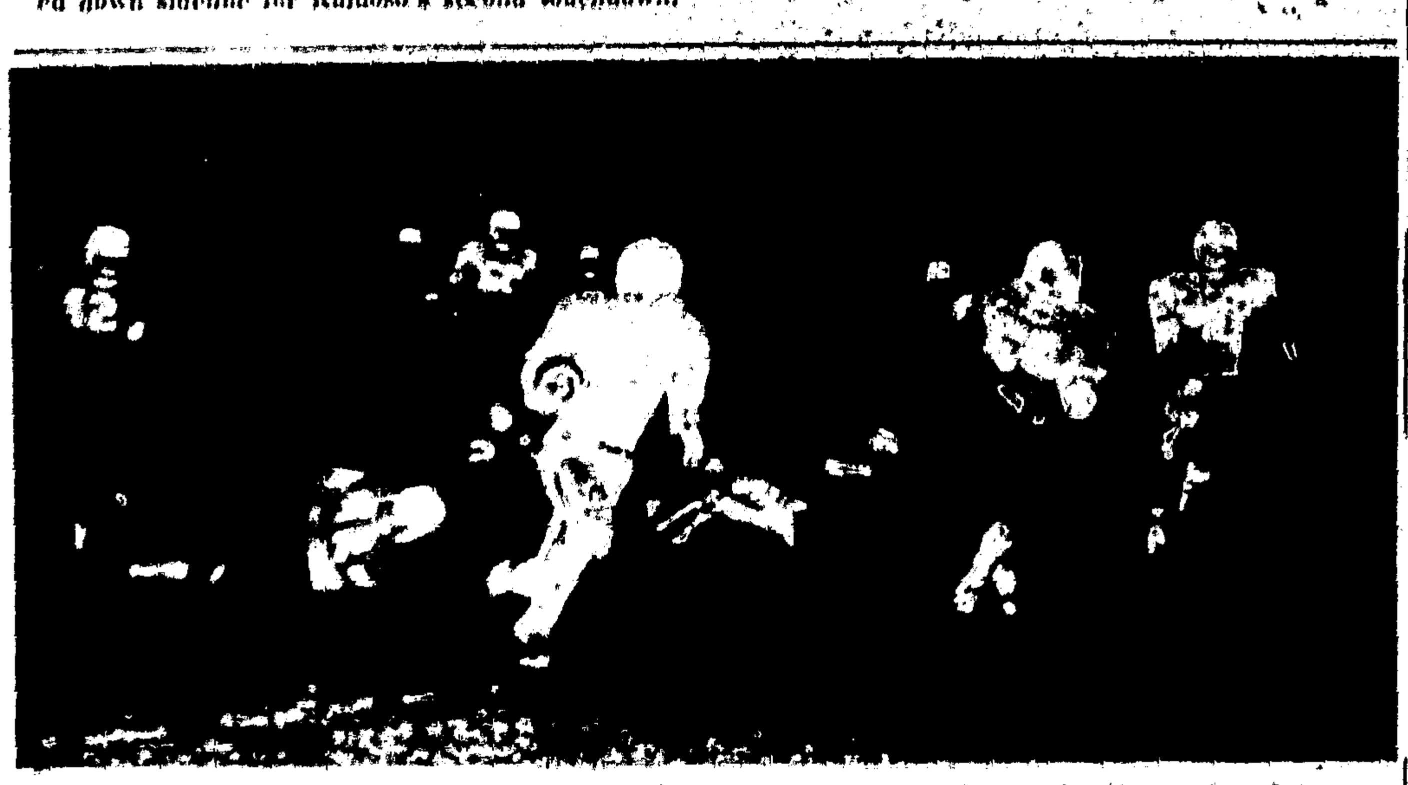

SETS UP TD — David Scott exploded off right tackle and scampered 30 yards before he could be pulled down on the Hatch 25 yard line last Friday night. Scott scored from the 19 two plays later on the same play. Scott picked up 155 yards rushing, more than the entire Hatch team.

WARRIORS SLAY HATCH BEARS FOR FIRST CONFERENCE WIN

The Ruidoso Warriors exploded for scores in every quarter with a devastating offensive attack last Friday night here to slaughter the Hatch Bears 32-14 for their first District 3B victory.

The Warriors jumped quickly into the lead on the opening kick-off when end Gary Russell pounced on a fumble after a host of Ruidoso linemen shook the ball loose from a Hatch back and the Warriors marched over for the touchdown in just two plays to take a 6-0 lead. Alf Lane marked up the tally on a 20 yard scamper around left end. The PAT kick by Wes Clark was blocked.

80 Yd. Pass Interception

Minutes later a Hatch drive deep into the Warrior territory was shattered when Jerry Watley picked off a pass by Bear quarterback Nolan Jimenez on the 20-yard line and behind four vicious blocks returned the ball for 80 yards untouched for the locals second TD. Alf Lane laid a tremendous block on a potential Bear tackler to spring Watley loose down the sideline. Wes Clark booted the extra point.

30 Yard Touchdown

The first time the Warriors got their hands on the ball in the second quarter they drove 74 yards from their own 26 yard line and scored in only three plays for the third touchdown with Bill Stirman going the final 30 yards on a reverse for the tally. Clark's extra point try was wide. Little David Scott scooted 40 yards to the Hatch 25 before being hauled down to set up the marker. The score in the second quarter was 19-0.

Hatch's initial score came near the end of the second period against the Ruidoso second unit after a fair catch call on a punt was dropped by the Warrior safety man on the Ruidoso 19. It took four plays for the Bears to reach the end zone with big fullback Tim Coates finally scoring from the nine yard line over right tackle. Benny Altamirano added the point after on the conversion try.

Passes Sets Up TD

Hatch took the second half kickoff and was held to four straight downs by a stubborn Warrior defense and the local eleven took over the ball on their own 26 after the punt. From there Lane completed two passes, one to Russell and another to Stirman, to set up Lane's pass to Stirman covered the fourth Warrior counter. 55 yards with Stirman finally being run out of bounds on the Hatch seven. Lane scored in only two plays from the seven, carrying the mail to the one foot line on a quarterback roll out and adding the marker on a quarterback sneak. Clark's kick was good.

The Ruidoso second unit came in again to take over in the third quarter and stopped another Hatch drive. Defensive halfback Kenneth Clark intercepted a Hatch aerial on the Ruidoso 45 and did a beautiful job of following blockers to weave his way to the Hatch 34 before being pulled down. A holding penalty stifled any drive the second unit tried to insue and the locals quick kicked out of bounds on the Hatch 38. The Bears mounted their last scoring drive from that point with Coates diving over from the four yard line for the tally. Altamirano again added the PAT. The score read 26-14 going into the final quarter.

19 Yard Touchdown

The Warriors added the final six points on the scoreboard in the period after taking possession of the pigskin on their own 45 following a Hatch punt. Scott provided the big punch with a thirty yard dash to the Bear 25. Lane moved the ball to the 19 around right end and Scott took it over from there for the TD. Clark's kick again was no good.

At the end of the ball game the Warriors were driving goalward and when time ran out the locals were on the Hatch seven yard line.

Ruidoso's defensive games seems to be gaining momentum with every contest as Clark, Bob Murray, Bob Akin and William Howard lead the way with bone crushing tackles on opposing ball carriers.

The Warriors ground out a total yardage of 379 yards while holding Hatch to only 145 yards total.

Halfback David Scott racked up 155 yards by himself to outgain the entire Hatch team.

Ruidoso takes on non-conference Ft. Sumner this week before windup up the season with Lordsburg and T. or C.

SPORTS

OUT OF BOUNDS — Bill Stirman took a pass from Lane in the third quarter and rolled to Hatch 7-yard line before being pushed out of bounds. Play covered 48 yards with Warriors scoring two plays later.

	H	L	Precip.
4	72	36	T
5	65	48	.24
6	68	43	.0
7	73	38	.0
8	73	32	.0
9	76	31	.0
10	76	31	.0

Precipitation since Jan. 1 ...... 19.74
Precipitation this month ...... .24

OH, BOY, We're lookin' forward to those delicious Aunt Jemima Pancakes on Saturday, Oct. 20th.

C. & L. LUMBER & SUPPLY

WE GIVE GOLD BOND STAMPS ON ALL PURCHASES
Hiway 70 — Hollywood

Warriors, Foxes Clash At Ft. Sumner Tonight

Coach Ken Newton takes his Warriors to Ft. Sumner tonight (Friday) for a non-conference battle with the Ft. Sumner Foxes. Game time is 7:30 for fans following the Warriors.

The Warriors, riding on top of a two game winning streak, hope to repeat last year's conquest over the Foxes which ended in a runaway of 39-14.

After last week's conference victory over Hatch, the Warriors will be working to iron out minor problems in their offense and work on an attack for Lordsburg next week, Newton reported.

Newton also said this week that his charges are still suffering from injuries but, that most of them are slight. On the wounded list is Bill Stirman with a bruised knee and end Dave Jurney with a bruised leg. Still on the doubtful list is Frank Potter, who missed the last two ball games with an injured knee.

Newton said that this seems to be the year for injuries and that the Warriors can't stand many of them.

A large following of local fans is expected to journey to Ft. Sumner for the game in an effort to boost the Warriors to another victory.

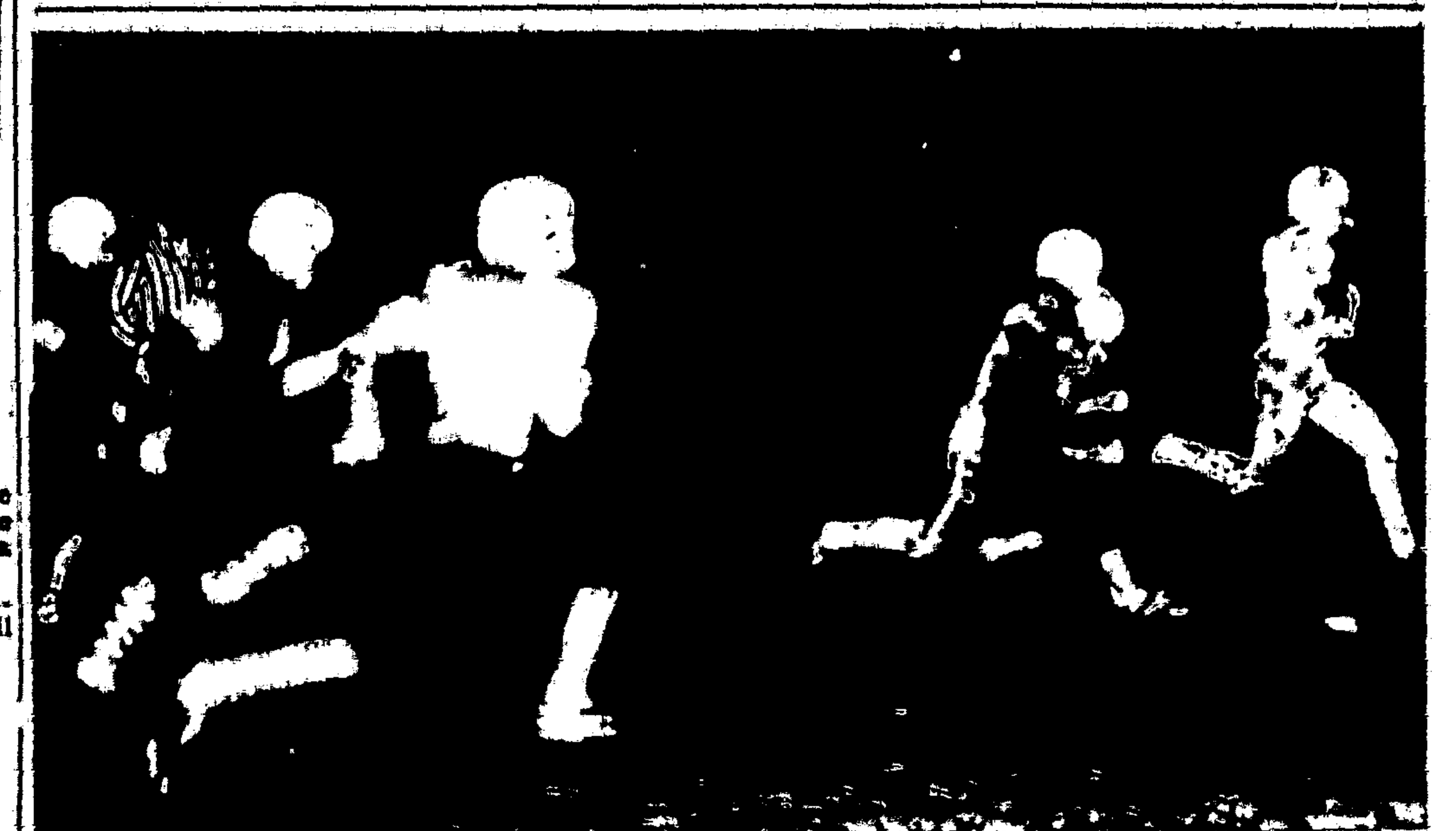

GOES 30 YARDS FOR TD — Bill Stirman went 30 yards for a touchdown in the second period last Friday night on a reverse around left end. Gary Russell laid key block to spring Stirman loose for score. Ruidoso took 19-0 lead at this point and won game 32-14.

'B' Team Downs 'Zozo 19-6

Ruidoso's B team traveled to Carrizozo last Saturday and used the air lane to batter the Carrizozo Cubs 19-6.

Two Ruidoso passes from quarterback George Pearson to receivers provided the big margin for the local crew as the Cubs were unable to defend against the aerials.

Pearson opened the scoring with a toss to Preston Creel that traveled 25 yards with Creel taking it on the run and racing the remaining 30 yards for the marker.

Another pass from Pearson to Jack Garrett a total of 60 yards, accounted for the Bees' second touchdown in the second quarter.

Ruidoso's last counter came in the first half also when Alan Ross replaced injured Pearson and guided the team 90 yards with Ross himself capping the drive on a quarterback sneak. Half time score was 19-0.

Carrizozo's only score came in the final quarter.

Coach Ken Newton emptied his bench during the game on both offense and defense with everyone turning in a good ball game. Ross Smith, Mike Burns, Pat Stanley and Pat Lamb led the Warriors in the line for the victory.

Lordsburg Nips Tularosa, 12-7

With only one more District 3B game left on the schedule, the Tularosa Wildcats all but lost any chance for a bid for the title when the Mavericks of Lordsburg held on to win the conference game 12-7 at Lordsburg last Friday night.

The game was Lordsburg's first 3B tilt of the season. The Mavericks have won three and lost two so far this year. The loss was Tularosa's third on a record with one win and a tie.

The Mavericks scored both their touchdowns in the second period of play before Tularosa put on a defensive stand that gave the Wildcats dominance in the second half.

The first tally was a 65 yard touchdown pass play from the quarterback to the right end. In the same period the Mavericks scored on a reverse from six yards out.

Both attempts for the extra point were foiled by the Rose City crew.

The Wildcats scored their TD in the final period when quarterback Gilbert Lopez hit right end Godfrey Cordova in a pass play that covered about 40 yards. Manny Dominquez kicked the PAT.

The Wildcats were inside the Lordsburg line at least five times and failed to score. At one time, they attempted a field goal that was unsuccessful and another time they lost the ball on a fumble.

Complete line of office supplies at the News.

ANNALA, RUMBAUGH WIN CREE MEADOWS HANDICAP

Cree Meadows Golf Course owner, Sunny Edwards, might have to employ a full maintenance crew to repair the damage caused by local golfers during the Cree Meadows Handicap Golf Tournament on the local links here last week-end.

It was a serious matter though as approximately thirty-four players entered the first tournament of this type ever to be held in Ruidoso.

Winners of the eighteen hole tournament which consisted of two flights were Dr. R. L. Annala, winner of the championship flight and Charles Rumbaugh, first place winner of the first flight. Annala fired a four under par 68 to receive the big trophy. Rumbaugh turned in a tremendous 81 to capture the top spot in the first flight and the trophy.

Following close behind Annala were Jack Crandall with a 69 and Bob Gaston with a 71 for runner-up and third place.

Bill Dean came in a hot second to Rumbaugh with 82 for the runner-up trophy and Eddie Siddens took third place with 83.

Third place winners in each flight received merchandise awards.

Following the full day of furious competition the local golfers and their wives enjoyed a fun-filled evening consisting of a cocktail party from 7 p.m. to 8 p.m.; a dance until midnight and a midnight dinner.

An interesting highlight of the tournament — two golfers were charged with reckless driving in a golf cart.

Plans are to have another tournament for locals sometime in April next year.

TULAROSA LAD IS ALL-AROUND JUNIOR COWBOY

Roy Lackey of Tularosa was awarded the trophy for All-Around Cowboy at the Little Maverick Rodeo held recently in the new Joe Sargent Memorial arena at Carrizozo.

In addition to the trophy and day monies, Lackey will receive a belt buckle as winner in his division. He placed first in the boys division ages 13 to 15.

Division winners included Ross Chesser, Roswell, boys division, age 12 and under; Cindy Goodloe, Capitan, girls division, age 12 and under; Gale Dugan, Alamogordo, girls division, age 13 to 15; Danny Pifer, Alamogordo, boys division, age 16 to 19 and Mary McKnight, Capitan, girls division, age 16 to 19.

The hard luck cowboy award went to Gordo Garham, Carrizozo.

SEASON DATES

Deer season for bow hunters in the northern part of the state opens Oct. 13 and closes Oct. 21. In the southern part of the state, opening date is Oct. 15 and closing date is Oct. 28. The early elk season north and south closes Oct. 14.

News Want-Ads Work Wonders

Apaches Offer 350 Hunting Permits

Two hundred and fifty hunting permits will be issued for general area and one hundred permits for two special areas to be opened during the regular deer season starting Nov. 10 to 18 by the Mescalero Indian Reservation.

A bow and arrow season is also set for either sex deer and will open Oct. 20.

Bear season will be open during the regular deer season.

Permits may be purchased in Ruidoso from Pat's Sporting goods. Bow and arrow permits for the Oct. 20 season will cost $10 while deer and bear permits for the regular season will be $15 each.

'Zozo Dumps Corona, 28-6

The Carrizozo Grizzlies kept on the winning side in Dist 2-C play as freshman halfback El Lovato scored all their points in leading them to a 28-6 win over Corona at Carrizozo last Friday night.

A pass from quarterback Bob Ortiz to Lovato covered 20 yards and six points late in the second quarter with Lovato then running the point across. That was all the scoring with Carrizozo holding a 7-0 lead over a surprisingly strong Corona team.

Another 20 yard pass play from Ortiz to Lovato scored the second Carrizozo tally in the third quarter while Lovato tallied twice in the fourth period, once on a 80-yard run and the other an 11-yard scamper.

Corona scored late in the game with back Jim Lightfoot moving 83 yards for a score on the following kickoff.

The win gave Carrizozo a 3-0-1 record in Dist. 2C and dumped Corona to 1-3.

Carrizozo	0	7	7	14	—28
Corona	0	0	0	6	— 6

SPARK PLUG

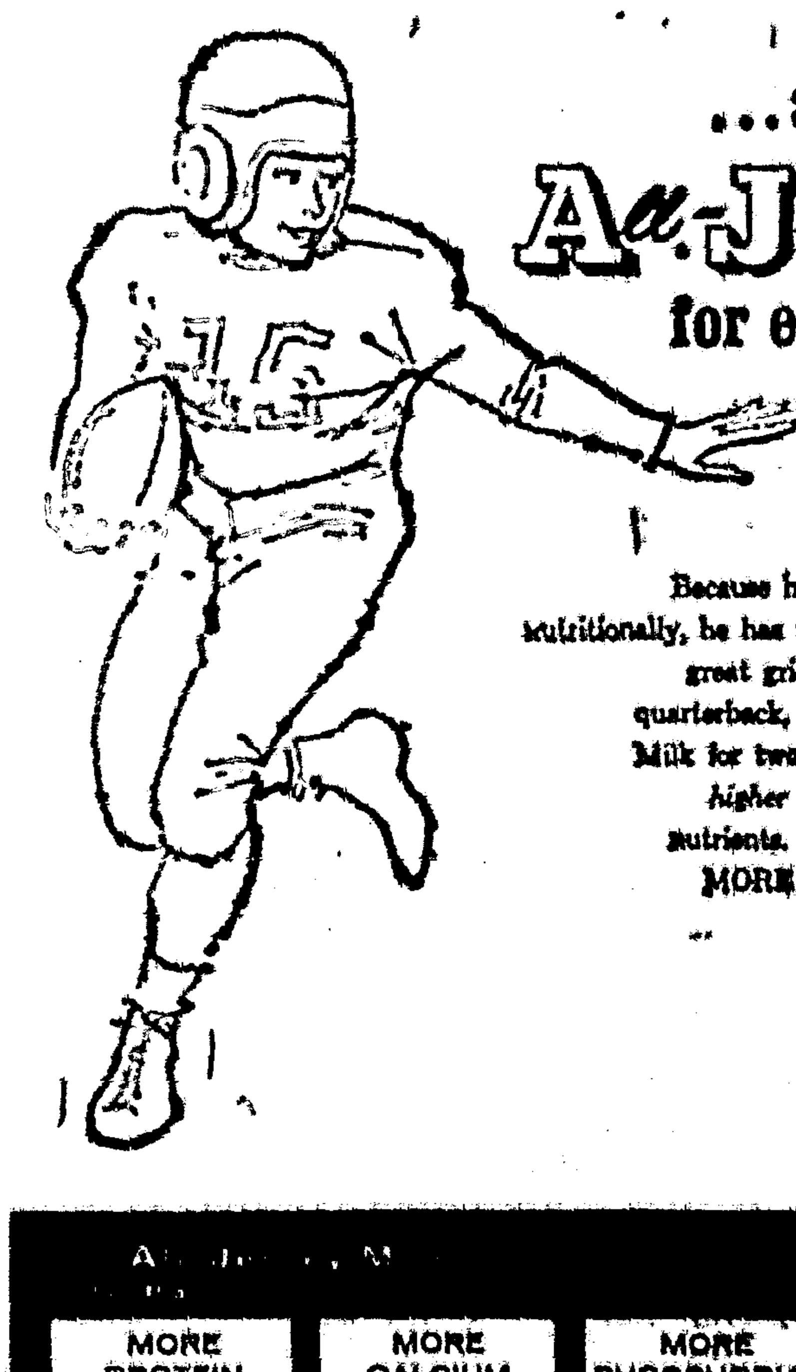

...and he drinks All-Jersey MILK for extra go-power

Because his family calls the right plays nutritionally, he has the *extra go-power* to make a great gridiron leader. A smart kitchen quarterback, his Mom insists on *All-Jersey* Milk for two reasons. ONE: It's *naturally higher in protein* and other essential nutrients. TWO: *All-Jersey* COSTS NO MORE THAN ORDINARY MILK.

MORE PROTEIN For building body muscles and tissue
MORE CALCIUM For strong bones, sound teeth, steady nerves
MORE PHOSPHORUS Plus an abundance of energy-giving lactose

CITY DAIRY
At your store . . . at your door

X-X-X-X-X-X-X-X-
HOLIDAY BOWL
JOIN THE FUN
3 LINES $1 — SHOES FREE!
FRIDAY IS FAMILY DAY
COUPON
Clip this coupon and present it when you go and bowl.
X-X-X-X- X-X-X-X-

$2,000 MATCHED ROPING
Sonny Wright of Alto vs.
Sonny Davis of Kenna
New Mexico's Top Steer Ropers on 10 Head Each
Wild Mexican Steers. Furnished by Ratjen Rodeo Co., of Happy, Texas
SUNDAY, OCTOBER 14, 1:30 P. M.
Joe Sargent Memorial Arena — Carrizozo
Admission: Adults $1.50 — Children 50c
$25 Jack-Pot Roping Open to Anybody!
Dance Saturday Night, Oct. 13 at Carrizozo Country Club — Music by Westerners

It happened 100 YEARS ago

The oldest incorporated trade association in the country, the United States Brewers Association, was organized in 1862—the same year that

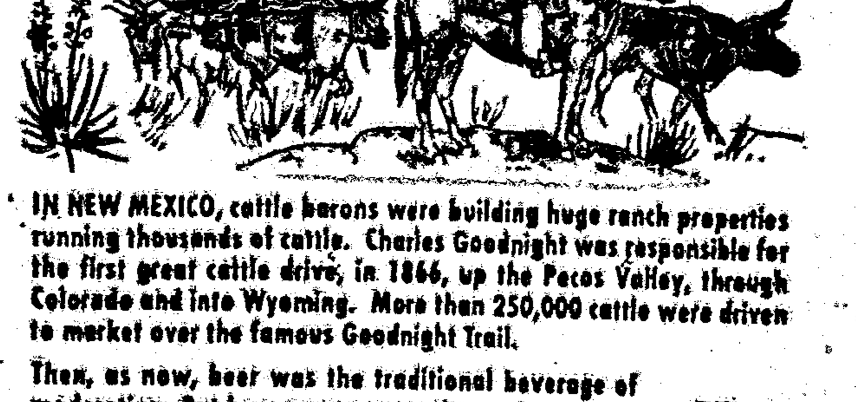

IN NEW MEXICO, cattle barons were building huge ranch properties running thousands of cattle. Charles Goodnight was responsible for the first great cattle drive, in 1866, up the Pecos Valley, through Colorado and into Wyoming. More than 250,000 cattle were driven to market over the famous Goodnight Trail.

Then, as now, beer was the traditional beverage of moderation. But beer means more than enjoyment to our state. The Brewing Industry contributes more than $4 million to New Mexico each year in state and federal excise taxes — money that helps support our hospitals, schools, highways and military installations.

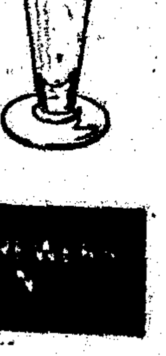

TODAY, in its centennial year, the United States Brewers Association still works constantly to assure maintenance of high standards of quality and propriety wherever beer and ale are served.

UNITED STATES BREWERS ASSOCIATION

14 Pages In 2 Sections—Section 2

The Ruidoso News

SERVING LINCOLN COUNTY

MR. AND MRS. VIC LAMB ..... Editors & Publishers
ELSIE WILLIAMS ..... Woman's Page & Circulation
EDDIE SIDDENS ..... Sports Editor & Advertising
RAYMOND BUCKNER ..... Commercial Printing
PAUL R. THOMPSON ..... Commercial Printing
HARRY W. ECKERT ..... Bindery Dept. & Mailing
H. B. FLANAGAN ..... Compositor
JIM LITTLEFIELD ..... Office Supplies

(Founded May 16, 1946 by Lloyd and Ida Bloodworth)
Entered as Second Class Matter at the Post Office, Ruidoso, New Mexico, under Act of March 30, 1879
Subscription $3.00 per year in advance in Lincoln County
$3.50 per year outside Lincoln County
Member: New Mexico Press Association

Sparks from —our— Ruidoso-Hondo Valley C. of C.

The regular monthly meeting of the board of directors was held Thursday evening, Oct. 4. The following directors were present, Les Crews, president; Cecil Smith, treasurer; Ed Wimberly, Max Oliver, Ken Nosker, Sunny Edwards, Tommy Perteet, Ralph Petty and Dick Parsons. Visitors present were J. D. Scurlock and Donald Moon from the Mescalero Reservation and Bob Greene from the Villa Inn Motor Hotel.

Mr. Scurlock presented information in regard to the hunting season on the reservation, a bow and arrow season for either sex deer, and for an unrestricted number of hunters opens Oct. 20. The regular season is for Nov. 10 to 18 for either sex deer. Bear season will be open during the regular deer season.

Two hundred and fifty permits will be issued for the general area and one hundred permits for two special areas to be opened during the regular season. Permits may be purchased in Ruidoso from Pat Sporting Goods, a deer permit for the bow and arrow season will cost $10. A deer permit for the regular season is $15. A bear permit is also $15.

Mr. Scurlock reported good fishing in small lakes recently established on the reservation. He said other lakes were planned and that the U. S. Fish and Wild Life service was being petitioned to establish a hatchery near Mescalero. The Chamber of Commerce pledged its full cooperation in this effort.

Mr. Crews reported that a total of $1,384.00 had been collected from all Aspencade activities, and that any profit after expenses would go into the Aspencade fund for emergencies. A number of suggestions for the 1963 Aspencade were acted upon. The date was set for the last week-end in September which will be Saturday, the 28th and Sunday, the 29th, 1963. It was decided to go back to the Ski Basin area for the chuck wagon dinner again next year, and to start serving at 11:30 a.m. and have the devotional service at 1:00 p.m. 10:30 a.m. Saturday morning was set for beginning the parade, with the special guests dinner to follow at 7 p.m. The street dance is to be free next year.

Tommy Perteet, general chairman for the Christmas Light benefit to be held Oct. 20, from 7 a.m. until 9 p.m., announced his committee chairmen appointments for the Aunt Jemima Pancake Day. They are Tom Hood, honorary chairman; Billie Clarke, finance chairman; George Gardenhire, serving chairman; John Matthews, procurement chairman; Jim Withers, promotion chairman, and Carl DeBord, publicity chairman.

A final order of business was a recommendation by Cecil Smith that the Chamber of Commerce should actively seek the establishment of a four year Liberal Art College in Ruidoso. He pointed out benefits to our economy such an institution would bring. He also suggested that recreational opportunities in the area would attract students. President Crews appointed Cecil Smith and Lloyd Leslie Davis, Jr., as a committee to continue work on the promotion of such an institution.

It is interesting to note that in 1957 when the Chamber of Commerce was actively promoting a ski run involving an overall expenditure of millions of dollars that prospects appeared remote for an early realization of such a dream. Big ideas, followed by great effort often bear great fruit.

15 YEARS AGO...

— By ELSIE WILLIAMS —

News Items from the Ruidoso News Issue of Oct. 10, 1947

A pioneer Lincoln County couple, Mr. and Mrs. Henry F. Fritz, who were living on their ranch seven miles north of Capitan, celebrated their Golden Wedding Anniversary this week. Henry Fritz' father was a first cousin to Kaiser Wilhelm of Germany. He had married a commoner and had moved to America to live.

Gerald Tully won his second steer roping contest in two weeks when he beat Jeff Good of Texo. Tully roped 12 hard steers in 387.9 seconds and Jef Good's time was 525.5 seconds roping 12 steers.

Carl DeBord opened his Round-Up Lodge in Deming and invited the Ruidoso Square Dancers to be his guests at the new lodge where they were to give an exhibition in full costume in the night club of the new lodge. Square Dancers representing Ruidoso were Mr. and Mrs. Bob Boyce, Mr. and Mrs. Pee Wee Taylor, Mr. and Mrs. Bob Whitted, Mr. and Mrs. J. Watkins and Mr. and Mrs. Melvin Knox, Melvin Knox was the caller.

The Hondo Valley Union High School Board was working on plans for the new Hondo High School with construction expected to begin within a few weeks. Members of the school board were: Wilbur McKnight, J. H. Gallegher, Frank Titsworth, Mrs. Ben Sanchez and Shelton Taylor.

Building Inspector Reminds Citizens Of Code Requirements

Building Inspector Bert Rice this week asked the News to again print requirements in the village building code for information of local citizens. It is given below:

"Sec. 301A of the Uniform Building Code, State of New Mexico, was incorporated in Ordinance 100, and adopted by the Ruidoso City Council, May 3rd, 1957 as the Building Title Code for the Village of Ruidoso, County of Lincoln, State of New Mexico.

"Sec. 301A, Uniform Building Code;

"No person, firm or corporation shall, erect, construct, enlarge, alter, repair, move, improve, remove convert or demolish any building or structure in the City, or cause same to be done, without first obtaining a separate building permit for each building or structure from the City Building Official."

Multiple Listing Service Notes Recent Sales

Recent sales completed through Ruidoso Multiple Listing Service include the following transactions:

Lots 1 through 11, Tract H of Palmer Gateway have been sold by Bram Vanderstok to S. L. Jones with Swearingin, Inc., as the listing and selling agent.

Lot 16, Blk. 12, Ponderosa Hts. was purchased by John B. McKinney from P. T. Valliant. Swearingin, Inc., was the listing and selling agent in this transaction. Lot 17, Blk. 12, Ponderosa Heights has been sold by P. T. Valliant to Joe Knapp with Swearingin, Inc., as the listing and selling agent.

Lot 3, Blk. 2, Lots 1 through 5 inclusive, Lots 12 through 16 inclusive in Blk. 3, Angus Townsite with home and 6 rental cabins have been purchased by E. E. Edgington of San Angelo, Tex. from Barney and Ruth Hayes. H. T. Wicker Realty was the listing and selling agent.

Gambles the Discount Center, has a room full of Used Furniture and Appliances at Bargain Prices.

2 — Mud and Snow recaps, guaranteed, $22.00. White walls, Pat's Enco Station, Gateway.

Well, we don't sell Aunt Jemima Pancakes here, but we do sell curios, novelties, jewelry, souvenirs, other gift items at Lester's Indian Curios, west of the Y on Highway 70.

News Want-Ads Work Wonders

Louis Philippe of Ruidoso develops film every night but Sunday. In by 5:30 p.m.—out at 9:30 a.m. Use drop box after hours.

PAY CASH AND SAVE
25%
Benjamin-Moore Alkyd Latex
Wall Paint
14 SHADES
Reg. Price $4.39 Gal.
CASH AND CARRY SPECIAL
$3.29 Gal.
WANTIEZ City Lumber Co
Next Door to City Hall
Located Downtown for Your Convenience
FREE DELIVERY
We Give Frontier Stamps
Pho. CL 7-5896

RADIO EQUIPPED VEHICLES
FOR BETTER, FASTER SERVICE
We Sell and Service
REDA WATER SYSTEMS
Skilled, Swift Service in
ELECTRICAL WIRING
Commercial – Residential
Better Lighting Doesn't Cost — It Pays!
DEALER FOR FAMOUS
HOTPOINT APPLIANCES
WIMBERLY ELECTRIC
Contracting — Engineering — Wiring
Pho. CL 7-5075 — Ruidoso — 1818 Sudderth

REPUBLICAN DINNER
Get Your Ticket Now From Any
Republican Precinct Committeeman
SATURDAY, OCTOBER 13
7:30 P. M.
CHAPARRAL HOTEL
RUIDOSO DOWNS
EUGENE J. LYONS
Former Assistant Postmaster General and Bureau Personnel Manager
Will Be Featured Speaker
A Native of Colorado, Mr. Lyons was the First Assistant Postmaster General to Direct Personnel Administration of 540,000 Employees of the Postal Service as a Whole. Lyons is Author of a Number of Articles on Public and Industrial Relations.
GOVERNOR EDWIN L. MECHEM
LIEUT.-GOV. TOM BOLACK
Thad Smith, Republican State Chairman of Texas, will be a Special Guest
Other State Candidates and County Candidates Will Be
SPECIAL GUESTS AT THE BANQUET

Our Meals Have
APPETITE APPEAL
Welcome, Aunt Jemima; we hope you have a successful response to the Christmas Lighting Pancake Day Saturday, Oct. 20!
WHIPPLES
The big restaurant with lots of parking space in the Gateway.
Your Hosts — Bill and Lou Moore

Hall's Construction & Excavation
Building and Remodeling
Lot Leveling — Gravel and Dirt
Septic Tanks — Ditches
Pho. CL 7-4191 or CL 7-2541 — Ruidoso, N. M.
P. O. Box 411 — Hollywood

RUIDOSO
GRAVEL SERVICE
GRAVEL — SAND — EXCAVATING — TRENCHING
FREE ESTIMATES — QUALITY WORK — PHO. CL 7-4045
P. O. BOX 235, HOLLYWOOD, N. MEX. — J. B. CLOSE

TOP HAT BAR
FEATURES THE LONGEST BAR IN TOWN
PRIVATE PARTIES WELCOME DURING THE WEEK NIGHTS
We Sell Package Goods
Located In Downtown Ruidoso

PROFILE OF A STATE

Art of the Indians

Photographed by Harvey Caplin

Text by George Fitzpatrick

These are the hands of a great craftswoman . . . the hands of an artist. These are the hands of Maria. These hands epitomize the skill, the artistry, the talent that is inherent in New Mexico's Indian population.

Many individuals have gained fame as artists in the past quarter century – none more so than Maria Martinez, of San Ildefonso, whose pottery is eagerly sought for the world's great collections. She has been a recipient of innumerable awards and honors. Pottery making and rug weaving long ago achieved the status of "art" among collectors.

From small beginnings a half century ago, Indian painting developed over the years to receive the accolade of recognition as a truly indigenous American art. More and more, New Mexico Indians are finding that their natural abilities are in demand. In industry, in modern technology, these pastoral people are beginning to find a new outlet for their dexterity.

Expanded educational opportunities and improved economic conditions give promise of a brighter future for the talented and skillful among our Indian neighbors.

In New Mexico, there's an artistic side to mining too. Constructed to remove low grade ore efficiently from Kennecott's Santa Rita Mine, this 1400-foot skip haulage system presents a starkly beautiful industrial picture.

In observance of New Mexico's Golden Anniversary of Statehood, Chino has asked George Fitzpatrick, editor of New Mexico Magazine, and Harvey Caplin, an outstanding photographer of the New Mexico scene, to collaborate in a series of advertisements highlighting the qualities which have made New Mexico.

Kennecott Copper Corporation **Chino Mines Division**
Santa Rita, Hurley, New Mexico

Alto Briefs

by AILEEN LINDAMOOD

Mr. and Mrs Sam Allen returned last week after a visit in Dallas. They also visited with their daughter, Mrs. Judith Ann Kitchens in San Angelo, bringing two of her children home with them. Leah and Tommy will stay with their grandparents the month of October.

Thursday, H. H. Shier and Max Oliver stopped in on their way back to Ruidoso from Carrizozo.

Mrs. George Perry came by on Wednesday on her way to Corona from Ruidoso.

While Mr. and Mrs. Carl Klinger of Pharr, Tex., were spending a few days in Ruidoso on their way home from Santa Fe, they stopped in on Wednesday to see the Lindamoods.

Mrs. Gladys Mathias of Decatur, Ill., is visiting Clara Jester and the Jack Towers of Ruidoso Downs. Last Wednesday, Mrs. Gladys Knox brought them all over and showed them around the Sierra Blanca Ski Area, making a stop at the store.

Monday, Mrs. Ernest Blood and Mrs. J. B. Hightower and son D. W. took Mrs. W. N. Hightower to Alamogordo. Sunday Mrs. Charlie Harrington brought her home after visiting there the past week.

Sunday, Mr. and Mrs. Warren Tucker were over from Ruidoso enjoying the lovely fall coloring in the area.

Mr. and Mrs. Virgil Wallace of Capitan, owners of Smokey Bear Motel there, came over on Sunday and made a trip to Sierra Blanca Ski Area.

Mr. and Mrs. Forrest Lowe of Roswell spent the week in their Gavilan Canyon home.

Mr. and Mrs. Walter Rice and Mr. and Mrs. George Bynum were here the past week-end from El Paso.

Beautiful Indian Summer in the hills this year surely describes what we have enjoyed lately. With the moisture to brighten things up and now the fall coloring is so lovely it isn't any wonder that everyone remarks they have never seen the country so beautiful.

Angus & Bonito

By ZULA CORDER

Autumn in the mountains is a truly gorgeous sight, and many were up this week-end to enjoy an outing in the woods of russet, bronze, scarlet and gold. Leaves of every tint and tone. Nature is clothed in her brightest garments, and seems more beautiful this fall than ever before. Heavy frost has fallen in this area the past few nights. Hunting season is getting close and lots of folks have been up looking the country over and some picking out the place to camp for one of the biggest attractions in our area.

Mr. and Mrs. Roy Huff and small nephew, Lloyd, from Pampa, Tex., spent the week-end at their place on the Bonito River.

Mr. Elmer E. Edgington from San Angelo, Tex., has bought the Hayes property, and Mr. and Mrs. Lloyd Coe and children from Ruidoso are living in the place now and Lloyd has the cabins open for the customers.

Bobbie McEuen, who drives the school bus from Alto, up Bonito Canyon and on to Capitan really has a big load now with five new pupils from Bonito, one new one from the Nazarene Camp and four new ones here at Angus.

Trankie Silva from over Capitan way was out on the Bonito one day last week registering voters.

Mr. and Mrs. O. D. Torpley from Lockney, Tex., spent the week-end at their cabin at Angus. Housequests with the Torpleys were, Mr. and Mrs. Bill Cummins from Lovington, Mr. and Mrs. A. W. McCain and children from Albuquerque and Mr. Torpley's sister, Maude Cummins from Naly, Tex.

Mr. and Mrs. Collins Walker spent several days at their place at Angus before returning to their farm near Deming.

Visitors with the C. E. Walkers at the Nazarene Camp for several days were Mr. Walker's sister and husband, Mr and Mrs. Leonard Crisp, and Mrs. Walker's sister, Mrs. Clifton Cox, all from Menard, Tex. This was the first time the folks had been in this area and the Walkers took them to all the places of interest while here. They really thought this a beautiful country.

Louise Runnels, Benny and Mary Lou met Robert Runnels in Albuquerque over the week-end. Robert is going to college in Colorado.

Mr. and Mrs. L. O. Caudill, son Roland and friend, Randy Fisher from Lovington, spent the week-end at their cabin in Ruidoso. While at Ruidoso the folks came out and visited with the Corders.

Hondo News

This Saturday night we play our last game in Tularosa with the Tularosa team.

President Gomez was elected Athletic Queen Friday night. The two others in the court were Georgie Salas and Alberta Kimbrell. Their escorts were Jimmie Rue and Jerry Salazar Mike Link and Sam Sanchez crowned the queen.

Friday, Oct. 5 was our Homecoming game and the last game we played at home.

The first six weeks were over last week and report cards were handed out the following Wednesday.

The six weeks movie will be "Bozo Goes to College". We will also have an authentic film on Commander Shepherd, "The First American into Space", which has not been shown on TV yet.

Tootsie Wilson
Hondo High School Reporter

Gambles, The Friendly Store, has the largest stock of Christmas Toys in town. Make your selection early.

Expansion for Progress—Ruidoso State Bank.

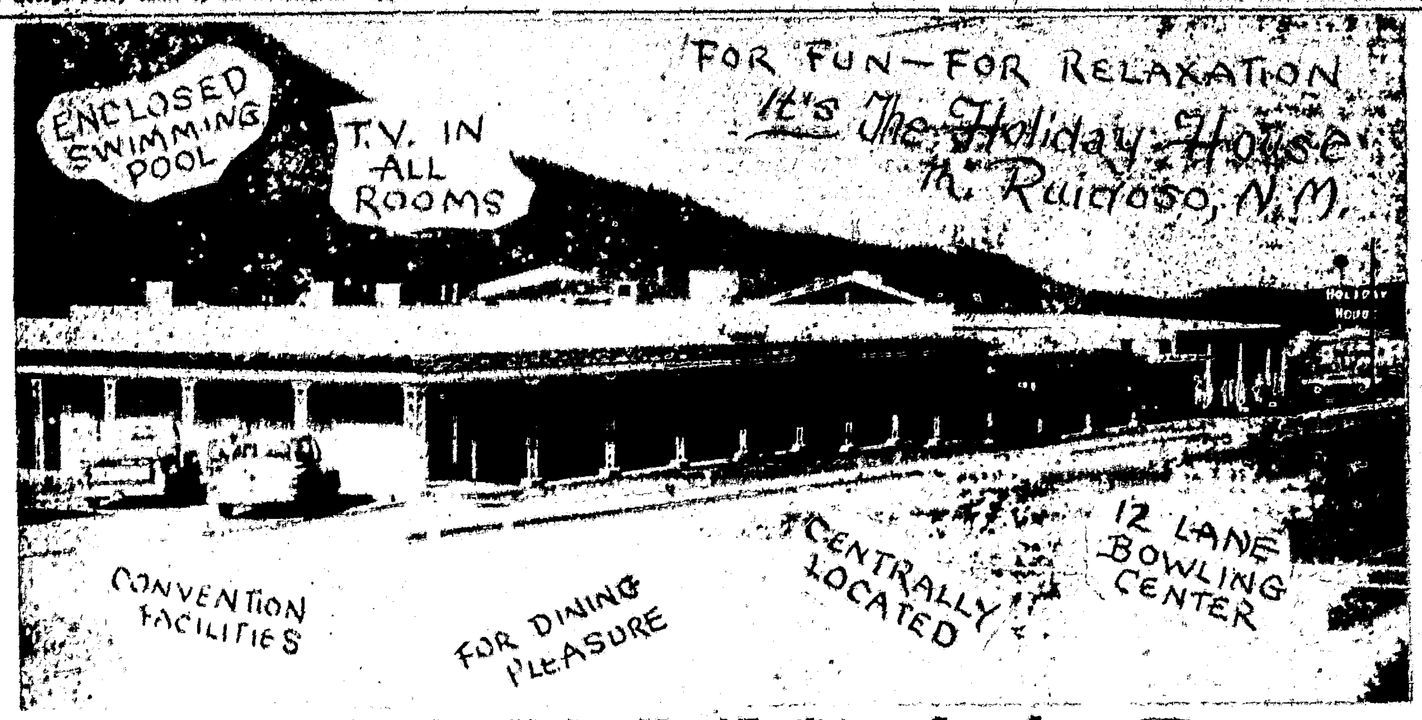

Complete, Modern Motel Facilities to Serve Individuals, Couples, Families, Groups or Conventions

2-Roll Pack
DELSEY TOILET TISSUE
10c
With a $3.00 Purchase
We Give Gold Bond Stamps
Double Stamps Wednesday
On $3.00 Purchase
Modern Grocery
Sudderth Drive - Skyland Area

I'll Work Hard for Lincoln County

C. S. (Fred) GRESSWELL
Democratic Candidate
For
Lincoln County Commissioner
District 3

C. S. (Fred) Gresswell has resided in Ruidoso the last 8½ years and has been in the real estate and insurance business the last 5½ years. He was auto license distributor in 1959 and 1960. Fred is a past director in the Chamber of Commerce, past Exalted Ruler of the Elks Lodge, past vice-president of the Lions Club and a member of the State and National Board of Realtors.

Harold M. Graham
(Candidate for Re-Election)
Justice of the Peace
Precinct 19
Your Vote & Support Appreciated

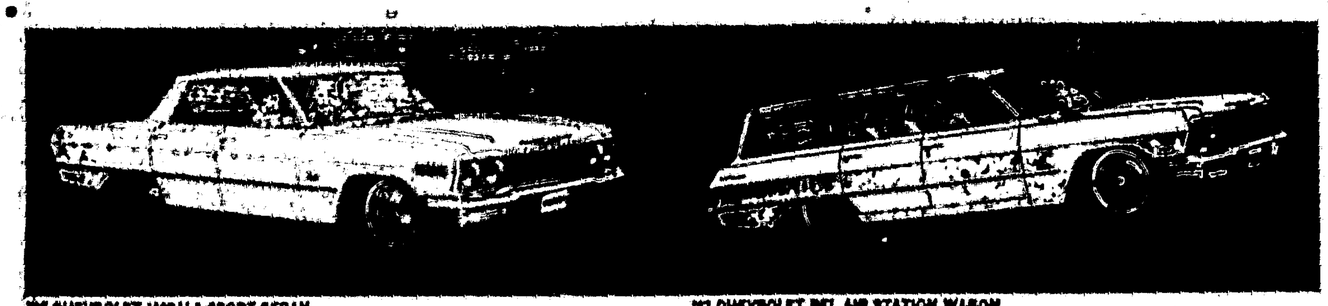

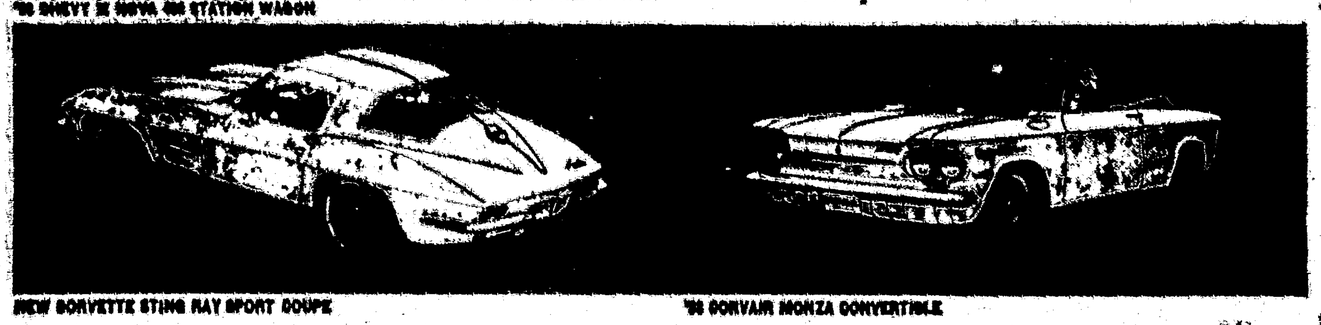

CHEVROLET

NOW...GO CHEVROLET FOR ONE-STOP SHOPPING IN '63 IT'S EXCITING!

This is about the best thing that's happened to buying cars since Chevrolet started building them—four entirely different kinds of cars to choose from at your Chevrolet dealer's One-Stop Shopping Center. If you're a luxury-lover, you'll probably want to go no further than those 13 plush new jet-smooth '63 Chevrolets. Want to give your budget an even bigger break? Step over and see what's new with those 10 nifty models of the '63 Chevy II. Or maybe you've been eyeing sports-car caps, in which case have a go at a sporty new '63 Corvair (8 of them, including three snazzy bucket-seat Monzas and those big Greenbrier Sports Wagons). There's even something for the all-out sports-car set—the daring Corvette Sting Ray. Picking a new car has never been easier. (Unless you'd like to own them all)

It's Chevy Showtime '63!—See four entirely different kinds of cars at your Chevrolet Dealer's Showroom

POWELL CHEVROLET
Phone JU 5-2241 — Tularosa, New Mexico

for QUICK COMFORT on chilly mornings...

get instant ELECTRIC HEAT...CLEAN • SAFE • FLAMELESS

Along about sunup on a cold morning, there's only one place as nice as the warm bed you have to leave. That's a bathroom with quick-comfort electric heating. Sunshine warmth surrounds you seconds after you flip the switch. And the flameless safety of electric heat is particularly comforting in bathrooms or in other tightly closed spaces — clean, too, with no smudged wall and ceiling. Ask your dealer, or call us about instant sun-like electric heat . . . built-in or portable.

LIGHT COMMUNITY PUBLIC SERVICE POWER

E4643

JOE COE, District Manager

At the Hospital

Visiting hours: 2 to 4 p.m., 6 to 8 p.m.

Admitted in the last few days as patients in Ruidoso-Hondo Valley General Hospital have been:

Hazel Thompson, Mary Nell Ward, D. B. Morgan, Claude Smith, Evelyn Farmer, W. H. Johnson, Ruidoso; Bonnie B. Silva, Tularosa; Audon Archuleta, Carrizozo; Calvina Donathan, Lee Ruth Dudley, Aurora Salas, Salvador Salas, Jr., Louis Salas, Alamogordo; Sammy Castillo, Terry Burrage, Johnny Soderback, Maccari Trujillo, Alex Trujillo, Capitan; Homer Allison, Archie Bogar, Ruidoso Downs; Thomas Truax, Roswell; Jaquetta Bryant, Hollywood.

Clerk-Manager Hine Writes Of City Growth

(Editor's Note: At the invitation of the editor of the New Mexico League of Municipalities' monthly magazine, "The Municipal Reporter," Ruidoso's village clerk-manager, Jim Hine, recently wrote an article on Ruidoso's growth and how the city government has been coping with it. Below is the article which appeared in the Sept. 17 issue.)

* * *

By JAMES L. HINE, Clerk

Not in the usual "dollar" meaning of the word; but Ruidoso does have inflation of thousands of people during the summer. The Village of Ruidoso has approximately 1700 permanent citizens—add about 8,000 more during the summer and, here, one can witness the true meaning of inflation—"to expand or increase abnormally."

How does a village that has been a municipality but 17 years cope with this situation? Fortunately for both the seasonal and the permanent populace, the village has enjoyed having men serve on the Village Council who were and are cognizant of the potentials of Ruidoso and govern accordingly. A good indication of this is the half-million dollar Airport Improvement Program now underway. Of great importance also is the fact that the voters have approved every General Obligation Bond Issue.

To meet the great influx of summer residents, the village hires but seven or eight additional employees. These part-time employees coupled with the 20 year-round employees are able to meet the challenge which the summer affords us due to a tremendous stamina developed through employee loyalty. For example, the Sanitation Department has to run an additional garbage truck which requires two extra employees for the approximate 900 additional accounts. The only way this can be done is through careful routing, excellent care of equipment, and faithful employees.

The Water Department adds one extra employee to assist in making new connections and reading meters. It's not uncommon to have fifty new water taps made during the summer. Naturally the water consumption is greater during this season, and here again, preparation, maintenance of plants and lines is the key to the situation.

The billing clerks in the Utility Department have a tremendous task in keeping up with the great numbers of ownership changes and changes of address. These clerks also have to maintain a constant vigil for delinquent bills and not allow any account to go unpaid longer than two months. Strange as it may seem, our collections average about 97%.

The Street Department hires an additional employee to keep the road right-of-way clear of weeds. Our parks require the services of two employees during the summer in order that the parks are kept attractive and clean for the thousands of visitors who take advantage of our facilities.

Perhaps, the most over-worked department is the Police Department as they are anxious to maintain the "one traffic fatality in 10 years" record. The policemen have an average of about two "attempts to locate" visitors each day during the summer season. For those of you who are familiar with Ruidoso and its environs, you know what a task it is trying to locate someone here. However, in addition to the four full-time police and the one part-time on week-ends, the village has good cooperation from the county and state officers.

One nice thing about Ruidoso in the summer is the fact that most of the visitors take advantage of the wonderful climate and sleep late; therefore, the bulk of police work is from about noon until 2:30 a.m. During these hours the officers have their greatest challenge ...vehicular and pedestrain traffic reaches phenomenal quantities; minor wrecks due to the inability of the "flatlanders" to cope with our mountainous roads, over-indulgence on the part of those persons who have not recognized that "altitude does make a difference," and all of the other extras that go with a city that is proclaimed a resort area keeps the officers on constant alert. Giving directions alone is a full-time job.

Yes, the Village of Ruidoso is meeting this inflation through careful planning and preparation and admitting our purpose in being that "The people of Ruidoso desire continued economic, social and physical improvement and expansion. Recognizing that tourism is basic to the economy, our primary goal is to develop the finest recreational and tourist center in the southwest . . . ." With this admission and desire, Ruidoso meets this period of inflation.

News Want-Ads Work Wonders!

...KNOW WHAT'S THE TASTIEST BREAD?

15!

I know...I tested it. I tested it for flavor first. If bread doesn't taste good, you don't eat it. This bread tastes swell. I like it.

I tested it for freshness. Bread's got to be soft and tender—and this bread is, for sure. Mommy says it stays that way.

I tested it for smoothness, too. Grown-ups call it texture. All I know is it's plenty nice. Dad says it looks like quality with a capital Q.

I tested it... Why don't you?

Expansion for progress, Ruidoso State Bank.

HUEY DRILLING CO.
Water Well Contractors
PUMP SALES & SERVICE
Gravel Hauling
Windmill Service
Box 505 — Capitan, N. M.
Phone ELmwood 4-2665

Around Hi Skool

by RITA SMITH

Hallowe'en Contest Opens

The main project of the Junior Class will be to sponsor the Hallowe'en contest. The idea of this class competition is to see which class can raise the most money for their candidate who is called a princess. Each penny is counted as a vote, and the princess with the most votes wins. This brings out the rivalry among all classes. The Juniors and Seniors hold a worthy battle, while the Freshmen and Sophomores also try to beat each other. This contest is between every class in school, but the rivalry heretofore mentioned is the greatest. The Seniors will be trying for their third Halloween Queen in their four years in high school.

The money will be used to promote the Junior-Senior banquet and prom. Each class, win or lose, will retain a part of their money. The remaining sum will go to the Junior Class.

The Junior Class Princess is Kay Lanning. Kay has gone to school in Ruidoso for about three years. She was a member of the G. A. A. and was very active in this organization. Miss Lanning is also an active Pep Club member and she is very well known, not only in her own class, but all around school.

The Senior Halloween Princess is Miss Wendy Lamb. Wendy is one of the quieter members of the Senior Class and holds the respect of all. This year Miss Lamb serves as President of the National Honor Society, is in the RHS Band and also a member of the Pep Club.

Both of these girls deserve our hearty congratulations for being selected by their class to represent them city-wide. We urge you to vote for the princess of your choice and help support the Juniors.

MEET THE TEACHER—Bob Lee, native of Silver City, N. M., and a graduate of Hurley High School and New Mexico Western of Silver City, teaches mechanical drawing and shop in Ruidoso High School. He holds bachelor of science, physical education and industrial arts degree. He and his wife, Charlene, known to her friends as Micki, are parents of three children, Cathy, aged 4, Bobby, 2, and Martin, about 3 months.

Library

The library is open all day for R. H. S. students. There will be a student librarian on duty each period and under this librarian will the discipline be used. This student is responsible for everything in that library while she is on duty.

There are several dictionaries and sets of encyclopedias available to any student who needs them. However, these books to be checked out only for the class period which the student is in, and they cannot, under any circumstance, be taken out by the students.

There are several new books in the library this year. Books which will interest any type of reader. The library is there for your benefit and you are urged to use it. States Mr. Stewart, library sponsor, "Use It, But Use It Wisely."

* * *

R. H. S. Band

At the Eastern New Mexico State Fair the Ruidoso Band brought home a trophy. This was for winning second place in their division. This division covered all of the smaller schools, and there were several in contest in the parade.

All R. H. S. students are very proud of our band. Ours is small, in comparison with other schools, but we have a good band, if not better than most bands from our school's size.

* * *

Warriors Travel To Ft. Sumner

The Ruidoso Warriors will travel tonight (Friday) to play against the Ft. Sumner Foxes, on their own home ground. This is a non-conference tilt and will give the boys a big chance to use their speed and be ready for the conference game the 19th against Lordsburg. We are all proud of all the adults out for each of our games, and we hope this will continue in the future. If any adults have extra room going to these out-of-town games, it would be greatly appreciated if you'd take a few students with you.

* * *

Mike Is Home

We are all very thankful to have Mike Adams back in Ruidoso with us. He was injured in a game early in the season and then re-injured at the Alamogordo game, then taken to El Paso for an operation.

It will be a while before Mike can return to R. H. S., but all of us wish him a very speedy recovery, so that soon he will be back in school with us.

Junior High and Elementary Notes

Eighth Grade — Mrs. Dean
Pam Hise, Karen Petty, Reporters

This week our home room elected class officers. The elected officers are as follows: Tim Leftwich, president; Craig Whipple, vice-president; Ann Winkles, secretary; Sharon Alvis, treasurer; Pamela Hise and Karen Petty, reporters; Edwin Miller, sergeant-at-arms, we are sure these officers will try their hardest to do a good job.

This week, in English, our class has been studying about the voyages of early explorers and the discovery of America. In math, we are reviewing simple computations.

Grades seven through twelve will be receiving their report cards every nine weeks.

Fifth Grade — Mrs. Traylor
Cyrus Leland and
Chuck Whipple, Reporters

Here are the names of the students who made 100 in spelling for each of the past six weeks: Carey Horton, Pat Farrar, Delores Garcia, Catherine Hise and Lillian Randall.

We have been stressing the use of capital letters in English. We have been studying health and the human body in Science.

Here are the names of the boys and girls who went to the fair in Roswell: Barry, Eddie, Mary Helen, Roy, Pat, Pearl Wayne, Cyrus and Neale. Rogene Hollis went to South Dakota and had a good time. Jenny B. Pratt is in Seattle, Wash. to see the World's Fair.

We elected new officers at our last meeting for this six weeks: Roxana, librarian; Pearl Wayne, room monitor; Neale, floor monitor; Diane, book monitor; Chuck, science table; Lillian, news reporter, and Mrs. Whipple and Mrs. McDonald, room mothers.

FRANK BARAJAS — Painting
Also Interior Texture Work, Including the New Idea in Glitter Finish and Acoustical Ceilings
Phone CL 7-6605

Our Steaks, Fish and Chicken Always ARE A HIT!
So Are Our Sandwiches
NOB HILL RESTAURANT
Week Days 5 p.m. to 9:00 p.m.
Sundays 12 noon to 9 p.m.
Closed Mondays

MASON FUNERAL HOME
– RUIDOSO –
Offering Complete Facilities
Ambulance Day or Night
Day Pho. CL 7-4700

For True Representation
RE-ELECT
Your Present State Representative
W. G. (BILL) SHRECENGOST
LINCOLN COUNTY
REPUBLICAN
CANDIDATE

See AUNT JEMIMA IN PERSON!
She's Coming October 20th
to make pancakes all day
to help us raise funds for
Ruidoso's Christmas Lighting Program
Put the date on your calendar
to support a good cause
Ruidoso State Bank
In the Year Round Playground of the Southwest
Ruidoso, New Mexico
Telephone CL 7-5865
Capital and Surplus $325,000.00
—MEMBER F. D. I. C.—

RE-ELECT
ALICE KING
Republican Candidate
For
County Clerk
Your Support Is Sincerely Appreciated

Watch for Date of Open House on 4 FHA Homes SOON!

Chaparral Barber Shop
In the Chaparral Hotel — Hiway 70
– OPEN MONDAY THROUGH SATURDAY –
Charging Regular Prices
Leon Cantrell, Operator

BILL McCARTY FOR SAND AND GRAVEL
Dozer Work
Grader Work
Paving
Phone CL 7-4500
We Appreciate Your Business

NOTICE
OUR PLANT IS OPEN
Here in Ruidoso
5 Days a Week
Monday through Friday, 8:30 a.m. until 5 p.m., located directly behind Dutch Collins' Thunderbird Curios in Downtown Ruidoso.
Ruidoso Laundry & Linen Supply
BOB COGGINS
We Do Personal Laundry & Finish Work
Phone CL 7-5077

There Is No Substitute
FOR QUALITY
Safe Plumbing and Good Public Health
Are Inseparable
YOUR KOHLER DEALER
SID COURVELLE PLUMBING & HEATING
Phone CL 7-2055 Ruidoso, N. Mex.

ELECT
J. P. BOBO
DEMOCRATIC CANDIDATE
FOR
SHERIFF
of
LINCOLN COUNTY
☆ Honest
☆ Experienced
☆ Impartial
Law Enforcement
I solicit, and will appreciate your vote and support
Subject to the
Democratic Primary, May 8th

Our Churches

FULL GOSPEL CHURCH
Ruidoso Downs, N. M.
9:45 a. m.—Sunday School.
11:00 a. m.—Sunday Morning Worship
7:30 p. m.—Sunday Evening Worship
7:30 p. m. Tuesday—Young People & Choir Practice.
7:30 p. m. Thursday—Prayer Meeting
THE FIRST CHRISTIAN CHURCH
Palmer Gateway—Ruidoso
"The Friendly Church With a Future"
Rev. Jim Sayles, Minister
Phone CL 7-4360
Sunday School—9:45 a. m.
Morning Worship—11:00 a. m.
Chi Rho (Intermediate) Youth Fellowship, 4 p. m.
No place in all the world could you be more welcome than you are here. We wish to be your friends. You will find a vigorous, active, forward - looking and delightful Christian fellowship.
CHURCH OF JESUS CHRIST L. D. S.
Ruidoso Lions Club Building
Sundays at 10:00 a.m. and 11:00 a.m.
Sunday School and Sacrament Meeting
FIRST BAPTIST CHURCH
Rev. R. L. Swanner, Pastor
Ruidoso
Sunday School, 9:45 a. m.
Worship Service, 11:00 a. m.
Training Union, 6:00 p. m.
Worship Service, 7:00 p. m.
Wednesday Night Service, 7:00
Radio services 11:15 a. m. Sunday
GATEWAY ASSEMBLY OF GOD CHURCH
Palmer Gateway, Ruidoso
Rev. W. A. Vasmant, Pastor
Sunday radio program 9 a. m.
Sunday School, 9:45 a. m.
Morning worship, 11 a. m.
Evening evangelistic service 7:30 p. m.
Tuesday 1:30 p. m. Women's Missionary meeting.
Wednesday evening 7:30 prayer time and Bible study.
CHRISTIAN SCIENCE SERVICES
Sunday School services each Sunday at 9:45 a. m.
Every Sunday, 11:00 a. m. in Ruidoso Woman's Club Testimony meeting following regular service each third Sunday. A cordial welcome is extended to all who may wish to attend.
GREEN TREE BAPTIST CHURCH
Rev J. L. Cary, Pastor
Ruidoso Downs, New Mexico
Sunday School 9:15 a. m.
Training Union, 6:30 p. m.
Preaching Service, 10:50 a. m.
Preaching Service, 7:30 p. m.
Wed. Night Service, 6:30 p. m.
Phone ES 2-4341
GATEWAY CHURCH OF CHRIST
Charles Wharton, Minister
Sunday Services:
Bible Study, 9:30 a.m.
Worship and Communion 10:30 a.m.
Worship 6:00 p.m.
Wednesday, 6:30 p.m. Prayer Meeting
Ladies' Bible Class, 9:30 a.m. Thursday
Radio Program, 8:30 a.m. Sunday
COMMUNITY METHODIST CHURCH
Grady McCullough, Pastor
Sunday School at 9:45 a. m.
Sunday Morning Service at 11 a. m.
Vesper Services at 5 p. m.
M. Y. F. Meets at 6:30 p. m.
Choir Practice 6:30 Wednesday Eve.
RUIDOSO BAPTIST CHURCH
Wayne Jeffs, Pastor
Palmer Gateway
Sunday School—10 a. m.
Morning Worship—11 a. m.
Prayer Service—7 p. m.
Evangelistic Message—7:45 p.m.
Wednesday Night Service—7:00 p. m.
FIRST PRESBYTERIAN CHURCH
Emmett C. Adair, Pastor
A Home for the Soul in the Heart of the Hills.
Church School, 9:45 a. m.
Morning Worship, 11:00 a. m.
Young People of the Church, 6:00 p. m.
A Cordial Welcome to All
EPISCOPAL CHURCHES
Rev. William H. Brown, Vicar
Glencoe, St. Anne's
Sundays, 9 a.m.
Ruidoso, Holy Mount
Sunday 11 a.m.
Fort Stanton, Our Redeemer
Sundays, 9 a.m.
ST. ELEANOR'S CHURCH
Fr. Laurier A. Labreche
Sunday Masses — Summer: 7:00 and 11:00 a. m. Winter 8:30 and 11 a. m.
Holy Day Masses year around 6:00 p. m. and 7:30 p. m.
Morning devotions Sat. 7:30 p. m.
Daily Mass 7:00 a. m. year around
Confessions are heard before all Masses and after Saturday evening devotions.
CHURCH OF JESUS CHRIST L. D. S.
Mescalero, N. M.
Next to Grade School
Priesthood Meeting—9:00 a.m.
Sunday School—10:00 a.m.
Sacrament Meeting—11:00 a.m.

Removing the THORN

Almost everyone that has ever removed a shoe and run barefoot through the fields, knows of the wonderful feeling of freedom that this gives. Most, also have known what it is to remove a sticker or a thorn. The first attempts to pull it out are usually handled so gingerly and slowly, and then, screwing up your courage you yank it out, and find that this was the easiest way after all.

There are many thorns in life, and these evils should be removed swiftly, and put out of our lives. Attend Church, receive help and encouragement in removing the thorns from your life.

The Church is God's appointed agency in this world for spreading the knowledge of His love for man and of His demand for man to respond to that love by loving his neighbor. Without this grounding in the love of God, no government or society or way of life will long persevere and the freedoms which we hold so dear will inevitably perish. Therefore, even from a selfish point of view, one should support the Church for the sake of the welfare of himself and his family. Beyond that, however, every person should uphold and participate in the Church because it tells the truth about man's life, death and destiny; the truth which alone will set him free to live as a child of God.

EVERYONE IN THE CHURCH — THE CHURCH IN EVERYONE

© Columbus Adv. Serv., P. O. Box 4567, Dallas, Texas

The Business Firms Whose Names Appear at the Bottom of This Ad Make This Special Church Feature Possible Each Week:

Ruidoso Laundry-Linen Supply
The Cheapest Luxury a Man can Afford is to Have His Family's Laundry Done - Behind Thunderbird Curio - CL 7-5077

Pan-O-Rama Lodge
And Pan-O-Rama Carpet Golf Course
CL 7-3640 and CL 7-5440 Ruidoso

Ruidoso State Bank
Growing with Ruidoso
Member F. D. I. C.

Keeth Gas Company
Sales — Service
In the Gateway — Phone CL 7-4025

Luallin's Skyland Auto Service
Experienced Mechanics — Sun Motor Tune-Up
East of Bank — Phone CL 7-3535

Your Minister Writes...

JAMES G. SAYLOR
The First Christian Church

Religion In Life

"And these words, which I command thee this day, shall be in thine heart; and thou shalt teach them diligently unto thy children, and thou shalt talk of them when thou sittest in thine house, and when thou walkest by the way, and when thou liest down, and when thou risest up . . . And thou shalt write them upon the posts of thy house, and on thy gates." Deut. 6:6, 7, 9.

The churches of this area and a wide segment of American life are putting forth a telling effort under the theme, "Religion in American Life," and close cooperation of all churches and families will turn the eyes of the unconverted and the indifferent to God's way of life, together with a great host of people who have been church-related "back home," but they have not placed membership in any church since moving. Since it is true that our spiritual resources have not been drawn upon heavily enough; no, we have not tapped the faintest fraction of what is available for all of us . . . it follows that we need to listen to the words of Reinhold Niebuhr, "A wide chasm yawns between the uncompromising idealism of the Galilean and the current morality. It is easier to adore an ideal character than to emulate it."

Not only the words of the law in the Old Testament, but also many of the words of St. Paul in his letters to Fellow Christians and to the "young churches," as J. B. Phillips refers to them. Here are some of the words that St. Paul wrote, "We are fools for Christ's sake . . . "—"I bear branded in my body the marks of the Lord Jesus." — "Men who have hazarded their lives for the sake of the Lord, Jesus Christ." In reference to the Word from Deuteronomy, Moses is rehearsing the promises to Israel and exhorting them to obedience if they would know the blessings of God. The people were told: (1) To hear God, (2) Keep His commandments, (3) Love him with the whole heart, (4) Instruct their children, (5) Make their homes definitely and unmistakably God—like places of abode where all people could see that the home was on God's side. These things are just as necessary today as they were for the ancient people whom God had called out to follow after him.

Since Jesus, God's only begotten Son came to earth, gave his life on the cross, arose from the dead, ascended to the Father, is our present mediator in this age of the priesthood of all believers, and, since he ever liveth and maketh intercession for us, and we believe he is coming again, he built his church and it is today God's institution on earth for work and worship in His name.

Religion has always produced some martyrs and some heroes. Yet, it is urged upon us, "Be not conformed to this world but be ye transformed by the renewing of your mind, that ye may prove what is that good, and acceptable and perfect will of God." We need to possess and use deep loyalty along with unlimited courage in the ranks of Christianity today if we are to see Christianity in the forefront of all of life, characterized by robust strength, running with Full Gospel speed, "Toward the prize that is set before us." I have written some brief articles under the by-line, "Religion Can't Wait," a few of them have been published. I think that is what we really want to say in this emphasis of "Religion In American Life." There are some tremendous pressures bearing down on men, and, women and young people today. Domestic affairs, social amenities, civic privileges and duties, matters of state and nation; all call with insistent voices. In the midst of it all, the truth persists, "Religion Can't Wait."

Gambles has the lowest prices ever, on Mud & Snow Tires, Chains and Anti-Freeze.

Capitan News

Seniors Take Student Council Elections

The Student Council election of officers was held Friday, Oct. 5, during the noon hour. The Seniors were opposing the Juniors. The Seniors took over winning with all their candidates. The Senior candidates were:

President, Kenny Cozzens; Vice-President, David Silva; Secretary-Treasurer, Rosa Montoya.

The Junior candidates forming the Triple D Party were: President, Jackie Walker; Vice-President, Dan Crawford; Secretary-Treasurer, Emma Zamora.

* * *

The Capitan High School band traveled to Roswell to participate in the Eastern New Mexico State Fair. The band represented Capitan very well. School was let out so that those students wanting to attend could do so and not be counted absent. Many attended and all reported a very good time.

* * *

The Tigers lost to the Tatum Coyotes last week by a score of 20-12, but are looking forward to winning the game this coming Friday with Melrose, on their home field at 7:30 p.m.

* * *

Capitan's 7th and 8th grade plays a flag football game also on Friday, Oct. 12, at Ruidoso. The game will be played at 1:30.

* * *

Capitan and Carrizozo "B" team will play at Capitan, 10:00 a.m. on Saturday, Oct. 13.

Expansion for Progress—Ruidoso State Bank.

VaRieTy

— BY JAY GEE ESS —
(James G. Saylor, Minister, Christian Church)

And So . . . I Took An Inventory

And was I deflated? Recently I was working at a special item of interest that a friend pointed out to me in a metropolitan newspaper. It had pages and pages of classified ads, too. I was amazed at the number of pages under, "Help Wanted — Male". Under this heading there were frantic cries for help—high salaried help. In the thinking we are doing today on unemployment, we must remember there are areas of great need for skilled and highly trained men. The thing that deflated me was that, as I looked over the ads I came to realize that I was unfit for so many of the positions. For some I was too ignorant—for others, I was too old, and for still another classification, "Male Models!" I just didn't have what was required, such as charm, grace, and being handsome. If any man comes to the place, "to think more highly of himself than he ought to think," let him read the want ads, and find out, as they say in everyday speech, "Brother, you're not so hot."

The Thing That Awakened Interest!

When it comes to thinking and talking about money, we are all interested. This is true even when other matters in the situation fail to arouse any interest, I picked a story out of my treasure chest that will illustrate. An Indian, (not in New Mexico) entered the local office of the Internal Revenue Service to get some help in filling out his form for income tax. "How much was your income last year," asked the clerk. First silence, then a surly, "Ugh" came from the Indian. Not succeeding on that, the clerk tried again. "How many dependents do you have?" asked the clerk. Again a period of stony silence and then a mere guttural sound from the Indian.

The interview continued along this line with each question being met with silence or a mere grunt. "Look," finally snorted the clerk, "You'll have to give me these facts. It may work out that the government will owe you some money as a refund." That did it. "Ah, fine," said the Indian. "How much? And when do I get it."

How To Measure Life

Life is not measured by the passage of days, or months, or years. These come and go without our doing anything about it. Life is measured by the meaning we give it, and some people can crowd more meaning into a single day than others can squeeze into a whole year. From the "Outlook"—bulletin of the Occidental Masonic Lodge, Buffalo, N. Y.: we quote, "Our days are like identical suitcases—all the same size, but some people can pack more into them than others."

Plan Your Reading

Christian literature week will be observed by the First Christian Church, Ruidoso, on Oct. 28-Nov. 4. On the back of a book mark that we are going to give there are these words by Mark Twain, "The man who does not read good books has no advantage over the man who will not read them."

County Agent's Report

— By —
RALPH DUNLAP

Are lambs straight from grass fat enough to go to slaughter? On Oct. 19, starting at 2:00 p.m., the Fuller Ranch, near Picacho, will hold a demonstration on selling lamb direct to slaughter, off grass. Professor P. E. Neale and Dr. Earl Ray will be in charge of the demonstration.

Plans are to divide the lambs into three weight groups and slaughter the heaviest, lightest and average lamb, in each group. These carcass' will be on exhibit and discussed at this time.

* * *

Brucellosis testing will be done in the east half of Lincoln County during the next six months. To recertify the county we need to test all the breeding cattle in an area representing at least 25% of the herds in Lincoln County. The other two areas, Corona and Capitan-Carrizozo area, have already been tested in previous years.

Any other person wanting to have their cattle tested for Brucellosis can have them done by notifying Dr. J. H. Ryan in Roswell or the county agent.

* * *

I had the privilege of carrying out the first market lamb and carcass contest at the New Mexico State Fair. The judge, even though it was a market lamb class, was unable to choose the top animal on foot as they placed in the carcass contest. The seventh place animal, on foot, had the top carcass. The 5th and 6th place carcasses followed in line with the first place animal on foot, taking fourth place.

The classes on foot were divided into wool breeds and mutton breeds. The first place wool breed lamb placed next to last or 13th in the carcass contest. In the carcass contest the lambs are evaluated on loin eye and fat covering in relation to carcass weight. The first place carcass had .14 inches of fat and a 2.54 square inches of loin eye. The 13th place carcass had .32 inches of fat and 2.02 square inches of loin eye.

Dan Knight had the 2nd and 4th place carcasses in the contest; they placed 5th in mutton breeds and 4th in wool breeds respectively.

* * *

Check cattle for lice and ear ticks when you round up this fall.

* * *

Bill MacVeigh had the first place Jersey Junior Heifer Calf, at the New Mexico State Fair, in heavy competition. Lois Dunlap had the Champion Fine Wool Ewe, along with six firsts and two second places in the Junior Sheep Show.

Date For Lamb Carcass Demonstration Changed

Due to a conflict in shipping dates, the lamb carcass demonstration at the Fuller Ranch near Picacho has been changed to Oct. 27. The original date was Oct. 19. Starting at 2:30 p.m., Professor P. E. Neale and Dr. Earl Ray will give a demonstration on lamb carcasses straight off the grass.

This demonstration will help answer the question, "Is grass fat lamb acceptable to the housewife?" The lamb sold over the meat counter today is put in the feed lot from 60 to 120 days. One of the big problems, is the heavy fat covering on the lamb chops.

* * *

I saw two different labor saving devices advertised recently. Both would reduce the labor needed. One was a squeeze lift for hay and the other was a "space basket" for apple pruning and picking. Either of these can be used on your tractor.

* * *

A meeting on the screw worm eradication program will be held in Roswell at the Nixon Hotel on Oct. 18. A Dutch treat dinner will precede the meeting.

* * *

A pencil is the best piece of farm equipment. With it you can figure if any change of operation, improvement of new piece of equipment will pay for itself.

* * *

The county lamb and calf carcass contest will be discussed at Capitan on Oct. 17 starting at 7:30 p.m. At this time Mr. Hud Rhea of the First National Bank of Roswell will present the awards for the top five places in each contest. Picture of the loin eye drawings and the score sheets will be explained and discussed at the meeting.

Keeping Up With Folks In Lincoln County

Army Pvt. George W. Harkey, son of Mr. and Mrs. John F. Harkey, Carrizozo, and Sgt. Ralph H. Guthrie, whose wife, Andrea lives in Carrizozo, recently participated in FALLEX, a large scale NATO exercise in Germany. The ten-day exercise ended late in September.

FALLEX is an annual exercise designed to test the over-all combat readiness and effectiveness of NATO forces in Europe.

Harkey is assigned as a telephone installer in the 32nd Signal Battalion's Company A in Germany.

He entered the Army in November 1961, completed basic training at Fort Ord, Calif., and arrived overseas in July 1962.

The 24-year-old soldier is a 1956 graduate of Carrizozo High School and was employed by Mountain States Telephone (Bell System), Alamogordo, before entering the Army.

Sgt. Guthrie is assigned as a squad leader in the 32nd Signal Battalion's Company B in Germany.

He entered the Army in 1953 and was stationed at White Sands Missile Range, N. M., before arriving overseas on this tour of duty in May 1960.

The sergeant's mother, Mrs. Sadie Guthrie, lives on Route 2, Bruceton Mills, W. Va.

Mrs. R. C. Nunez returned last week from a visit with her son and his family, Mr. and Mrs. Andy Nunez in Grants. They were parents of a new addition, a daughter, Mrs. Nunez reported.

Frances G. Shaw has been nominated for postmaster at Capitan by President John F. Kennedy. The nomination must next be confirmed by the U. S. Senate.

Mrs. Robert Leslie, Capitan, was admitted Oct. 3 as a patient to Eastern New Mexico Medical Center in Roswell.

The Rev. William R. Brown, III, Lincoln County Episcopal minister, is on a vacation, and plans to visit his parents in Philadelphia and also attend a liturgical conference in Wichita early in November.

Cecilia Frezquez, Tinnie, was admitted Oct. 5 to St. Mary's Hospital in Roswell for medical attention.

Drive there with care—arrive alive.

John Sudderth, Roswell Divorcee Wed In Santa Fe

Highway Commissioner John Sudderth of Hobbs and Ruidoso and Mrs. Cecelia Beames of Roswell were married in Santa Fe Friday in the chapel of the First Presbyterian Church.

Dr. Robert Boshen, pastor of the church, officiated. A small group of friends and relatives attended the service.

Mrs. Beames and Sudderth were both married previously. Their earlier marriages ended in divorces.

Mrs. Beames formerly lived in Santa Fe and Hobbs. She is a former employe of the State Highway Dept. and other state agencies.

Sudderth has been a member of the highway commission since early 1959. He is a Democrat.

Sudderth has developed two subdivisions in Ruidoso and owns Sudderth Gas Co. here.

For General Building Materials, Roofing and Insulation, You'll Find Your Needs Here! For the World's Finest Paints — and they are made by Sherwin-Williams, you'll also find those here — in Kem-Tone or Kem-Glo, for Interior or Exterio use.

Make a Date to Eat Pancakes on Aunt Jemima Pancake Day, Saturday, Oct. 20!

Hollywood Lbr. Co., Inc.

WE GIVE S & H GREEN STAMPS

Hiway 70 — T. C. Delaney, Manager

See Them — See the fine workmanship in FHA Homes soon in our OPEN HOUSE

D and D Beauty Salon Specials

On Permanents Through October

Reg. $12.50 — Now $10.00
Reg. $15.00 — Now $12.50
Reg. $17.50 — Now $15.00
Reg. $25.00 — Now $22.50
Reg. $35.00 — Now $30.00

One Block West of High School In The Gateway
For Early or Late Appointments Call CL 7-6156
Walk-In Appointments
"We Need Your Head In Our Business"

Lamps — Fixtures — Appliance Repairs

CARTER ELECTRIC

Phone CL 7-5643
Electrical Contractors — Free Estimates
Commercial — Residential

Under New Management
All Work Guaranteed

Bonded — Licensed

OLIN'S DINE AND DANCE

Features 95c Merchant Lunches
Hickory Charcoal Broiled Steaks and
All Favorite Family Lunches and
Cocktail Drinks

Dancing Every Saturday Night

LOCATED IN DOWNTOWN RUIDOSO

RE-ELECT
Joseph M. Montoya
Thomas G. Morris
Our Democratic Congressional Team that is
EFFECTIVE

AS A TEAM THEY HAVE ACCOMPLISHED

* Enactment of San Juan-Chama Diversion and Navajo Indian Irrigation Project.
* Authorization of public recreation facilities at Elephant Butte and Caballo Reservoir.
* Secured the moon project Apollo propulsion development facility to be located at White Sands.
* Helped pass new legislation which would enable New Mexico farmers to grow sugar beets for the first time.
* Sponsored legislation which provided for the appointment of an additional Federal District Judge.
* Authored legislation which stabilized the mining of lead and zinc.
* Sponsored measures which led to passage of Area Redevelopment.
* And many other important accomplishments too numerous to list.

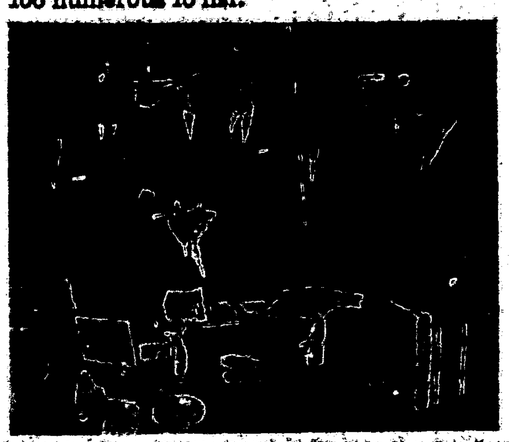

A Working Team Witness President Kennedy Sign Into Law $121 Million Navajo-San Juan-Chama Reclamation Project

— Seniority and Experience Count —

(Sponsored by Friends of Montoya and Morris)

THE PRICE IS RIGHT WHEN YOU TRADE WITH

CLAYTON & HELEN BENNETT

THE TRADERS
Pawn Shop and Trading Post
West on Hiway 70 — CL 7-3390

NOW ON DISPLAY—
The Grand New 1963 Chevrolet

Get a look at this new and wonderful car, and let's talk trade on a new one for you and your family
Clayton Bennett, Representing

POWELL CHEVROLET — TULAROSA

Phone Tularosa JU-2241
Authorized Chevrolet and Oldsmobile Dealer
New and Used Cars, Trucks and Pick-Ups

WE ARE SUPPORTING
Aunt Jemima Pancake Day
in Ruidoso Saturday, Oct. 20

BRUNELL'S

We have 150 tickets which will be given away
one with each purchase of $5.00 or more
New merchandise in all departments

Sudderth Drive — Downtown Ruidoso

RE-ELECT
W. G. BRADLEY
SHERIFF
Of
Lincoln County
Republican
Candidate

Resident of Lincoln County for Over 25 Years
Your Vote & Support Will Be Appreciated

All the Family Will Enjoy

THE SMORGASBORD

Now being Served Each Sunday at
Holiday House Restaurant

Starting This Coming Sunday, the Smorgasbord will be served from 11:30 a.m. until 8 p.m. each week

A Complete Selection For You In
Salads — Relishes — Meats — Cheese
Seafoods — Pastries — Coffee or Iced Tea

$2.00 for Adults — 1.25 for Children Under 12

Ruidoso News Classified Ads

Market Place of Canyon & Valley—BUSINESS DIRECTORY—Where To Find It In Ruidoso

PALMER GATEWAY HOME. Located in good year 'round area, close to schools and churches This is a 2 bedroom home, large living, dining and kitchen combined with good fireplace and on a corner lot. Low down payment and owner will finance. Call for appointment today.

BUSINESS BUILDING. Located in downtown Ruidoso next door to Gas Light Bar This property is priced below replacement cost and owner will finance.

HOLIDAY HIDE-AWAY Located in the tall pines and built for gracious vacationing, with fireplace and furnished. Will sleep 18 people Price reduced for a quick sale. Owner will finance.

We have listed for sale one of Ruidoso's most beautiful adobe homes Located in beautiful Country Club Estates and is a Gold Medallion Home in every meaning of the word. We invite your inspection of this truly fine home.

Before you select your lot, either commercial or residential, let us show you the best buys in this area.

Sales people: L C CREWS, JOYCE McKINNEY,
"Your Friendly Broker"

Lela Easter

REAL ESTATE
—WE INVITE YOUR LISTINGS—
Member M. L. S.
Telephone CL 7-6755 NOTARY PUBLIC — Mechem Drive

STATE OF NEW MEXICO
OFFICE OF
THE SECRETARY OF STATE
Certificate

I, Betty Fiorina, Secretary of State of the State of New Mexico, do hereby certify that the attached are true and correct copies, both in English and Spanish, of proposed Constitutional Amendment Number Thirteen as passed by the Twenty-Fifth Legislature of the State of New Mexico, to be submitted to the voters of the State at the General Election to be held November 6 1962

Given under my hand and the Great Seal of the State of New Mexico, in the City of Santa Fe the Capital on this 24th day of September A D, 1962

Betty Fiorina
Secretary of State

(SEAL)

CONSTITUTIONAL
AMENDMENT NO 13
TWENTY FIFTH LEGISLATURE
STATE OF NEW MEXICO
SENATE JOINT RESOLUTION
NO 3
INTRODUCED BY
SENATORS ED V MEAD, TIBO J CHAVEZ AND WILLIAM H DUCKWORTH
A JOINT RESOLUTION
PROPOSING AN AMENDMENT TO ARTICLE 5 SECTIONS 1 AND 2, AND ARTICLE 7 SECTION 5 OF THE CONSTITUTION OF NEW MEXICO TO PROVIDE THAT THE GOVERNOR AND LIEUTENANT GOVERNOR SHALL BE NUMBER OF VOTES CAST JOINTLY FOR BOTH OFFICES
BE IT RESOLVED BY THE LEGISLATURE OF THE STATE OF NEW MEXICO

Section 1 It is proposed to amend Article 5 Section 1 of the constitution of New Mexico to read

"The executive department shall consist of a governor, lieutenant governor, secretary of state, state auditor, state treasurer, attorney general and commissioner of public lands, who shall, unless otherwise provided in the constitution of New Mexico be elected for the term of two years beginning on the first day of January next after their election The governor and lieutenant governor shall be elected jointly by the casting by each voter of a single vote applicable to both offices

Such officers shall, after having served two consecutive terms be ineligible to hold any state office for two years thereafter.

The officers of the executive department, except the lieutenant governor, shall during their terms of office, reside and keep the public records, books, papers and seals of office at the seat of government"

Section 2 It is proposed to amend Article 5 Section 2 of the constitution of New Mexico to read:

"The returns of every election for state officers shall be sealed up and transmitted to the secretary of state, who, with the governor and chief justice, shall constitute the state canvassing board which shall canvass and declare the result of the election The joint candidates having the highest number of votes cast for governor and lieutenant governor and the person having the highest number of votes for any other office, as shown by said returns, shall be declared duly elected If two or more have an equal and the highest number of vote for the same office or offices, one of them, or any two for whom joint votes were cast for governor and lieutenant governor respectively, shall be chosen therefor by the legislature on joint ballot"

Section 3 It is proposed to amend Article 7 Section 5 of the constitution of New Mexico to read

All elections shall be by ballot and the person who receives the highest number of votes for any office, except in the cases of the offices of governor and lieutenant governor, shall be declared elected thereto The joint candidates receiving the highest number of votes for the offices of governor and lieutenant governor shall be declared elected to those offices"

Section 4 The amendment proposed by this resolution shall be submitted to the people for their approval or rejection at the next general election

ENMIENDA CONSTITUTIONAL
NUMERO 13
LEGISLATURA
VIGESIMA-QUINTA
ESTADO DE NUEVO MEXICO
RESOLUCION PLENA
NUMERO 3 DEL SENADO

PRESENTADA POR
SENADORES ED V. MEAD, TIBO J. CHAVEZ Y WILLIAM H. DUCKWORTH
RESOLUCION PLENA
PROPONIENDO UNA ENMIENDA AL ARTICULO 5, SECCIONES 1 Y 2, Y ARTICULO 7, SECCION 5 DE LA CONSTITUCION DE NUEVO MEJICO PARA PROVEER QUE EL GOBERNADOR Y EL TENIENTE GOBERNADOR DEBEN SER ELECTOS POR EL NUMERO MAS ALTO DE VOTOS COLECTIVAMENTE DEPOSITADOS PARA LAS DOS OFICINAS.

RESUELVASE POR LA LEGISLATURA DEL ESTADO DE NUEVO MEXICO:

Seccion 1. Se propone enmendar Articulo 5, Seccion 1 de la constitucion de Nuevo Mexico a leer:

"El departamento ejecutivo debera consistir de un gobernador, teniente gobernador, secretario de estado, auditor de estado, tesorero de estado, procurador general y comisionado de terrenos publicos, que deberan, a menos que de otra manera sea provsido en la constitucion de Nuevo Mexico, ser elegidos por el termino de dos anos empezando el primer dia de enero siguiente despues de su eleccion. El gobernador y teniente gobernador deben ser elegidos plenamente por el deposito de cada votante de un solo voto aplicable a ambas oficinas.

Tales funcionarios deben, ser inelegibles despues de haber servido dos terminos consecutivos para retener cualquier oficina de estado por dos anos despues de eso.

Los oficiales del departamento ejecutivo, con la excepcion del teniente gobernador, deberan, durante sus terminos de oficina, residir y tener todos los archivos publicos, libros, papeles, y sellos de oficina en la residencia de gobierno."

Seccion 2. Se propone enmendar Articulo 5, Seccion 2 de la constitucion de Nuevo Mexico a leer:

"Los retornos de cada eleccion para oficiales de estado deberan ser cerrados y transmitidos al secretario de estado, que, con el gobernador y juez de la corte suprema deberan de constituir la junta de escrutinio de estado el cual deben de escudrinar y declarar el resultado de la eleccion. Los candidatos colectivos que tengan el numero mas alto de votos depositados para gobernador y teniente gobernador y la persona que tenga la mayoria de votos para cualquier otra oficina, como se demuestra por dichos retornos, deben ser declarados debidamente elegidos. Si dos o mas tienen el igual y el mas alto, numero de votos para la misma oficina u oficinas, uno de ellos, o cualquier de dos para quien votos plenos fueron depositados par gobernador y teniente gobernador respectivamente, deben ser escogidos por eso por la legislatura en boleta plena."

Seccion 3. Se propone a enmendar Articulo 7, Seccion 5 de la Constitucion de Nuevo Mexico a leer:

"Todas las elecciones deberan ser por boletas, y la persona que reciba el numero mas alto de votos para cualquier oficina con excepcion en los casos de las oficinas de gobernador y teniente gobernador debe ser declarada elegida a esa. Los candidatos colectivos que reciban el numero mas alto de votos para las oficinas de gobernador y teniente gobernador deben ser declarados elegidos a esas oficinas."

Seccion 4. La enmienda propuesta por esta resolucion debe ser sometida a la gente para su abrobacion o repudiacion en la siguiente eleccion general.

10-5-12-19-26

STATEMENT REQUIRED BY THE ACT OF AUGUST 24, 1912, AS AMENDED BY THE ACTS OF MARCH 3, 1933, JULY 2, 1946 AND JUNE 11, 1960 (74 STAT. 208) SHOWING THE OWNERSHIP MANAGEMENT AND CIRCULATION OF

The Ruidoso News published weekly at Ruidoso, New Mexico for Oct. 1, 1962.

1. The names and addresses of the publisher, editor, managing editor, and business managers are: Mr. and Mrs. Vic Lamb, Ruidoso, N. M.

2. The owner is: Mr. and Mrs. Vic Lamb, Ruidoso, N. M.

3. The average number of copies of each issue of this publication sold or distributed, through the mails or otherwise, to paid subscribers during the 12 months preceding the date shown above was 2,360.

Vic Lamb
(Signature of editor, publisher, business manager or owner)

Sworn to and subscribed before me this 3rd day of October, 1962.

James Littlefield
(My commission expires 7-21-66)
(SEAL)

Kodachrome film brought to the Studio of Louis Phillips of Ruidoso is given GENUINE Kodak processing and returned in a normal package.

NATIONAL FOREST CHRISTMAS TREES FOR SALE

Oral auction bids will be received by the Forest Ranger or his authorized representative at the office of the Forest Ranger, Ruidoso District, Lincoln National Forest, Ruidoso, New Mexico, beginning at 10:00 a.m. on October 22, 1962 for all marked Douglas fir, white fir, timber pine and pinyon Christmas trees located on 15 sale units on the Lincoln Working Circle, Lincoln National Forest; more particularly described as follows: Within the Smokey Bear Ranger District: East Capitan Mountain, Blocks A and B, 500 Christmas trees each; Peppin Canyon, Block A and B, 100 Christmas trees each; Madden Canyon 100 Christmas trees; Baca Ranger Station, Blocks A and B, 100 Christmas trees each. Within the Ruidoso Ranger District: Block A, 1000 Christmas trees; Block B, 1000 Christmas trees; Block C, 366 Christmas trees; Block D, 167 Christmas trees; Block E, 150 Christmas trees; Block F, 150 Christmas trees; Block G, 100 Christmas trees; Block H, 150 Christmas trees; Block I, 100 Christmas trees. All trees in the above described units have been pre-marked with paint for cutting and only those trees so marked shall be cut except that free choice will be allowed on the Baca Ranger Station pinyon blocks. The minimum acceptable bid for all species of Christmas trees, except pinyon is $0.50 per tree, and $0.25 per tree for pinyon. As a qualification for oral bidding, each bidder must submit to the Forest Ranger, Ruidoso Ranger Station, prior to 10:00 a.m. on October 22, 1962, a sealed bid accompanied by a deposit in acceptable form such as a certified check, cashier's check, bank draft, or money order to be applied on the purchase price, refunded or retained for application to any claim for damages. The amount of deposit in acceptable form for each Unit is as follows: Smokey Bear Ranger District — East Capitan Mountain Unit, Block A, $62.50; Block B, $62.50; Peppin Canyon Unit, Block A, $12.50; Block B, $12.50; Madden Canyon Unit, $12.50; Baca Ranger Station, Block A, $6.25; Block B, $6.25. Ruidoso Ranger District: Block A, $125.00; Block B, $125.00; Block C, $46.00; Block D, $20.00; Block E, $20.00; Block F, $20.00; Block G, $15.00; Block H, $00.00; Block I, $15.00. Sealed bids will be publicly opened and posted at the beginning of the auction for the information of all bidders. Oral auction bidding for each Unit will be in the order listed in this advertisement. All those who submit a satisfactory sealed bid will be permitted to continue auction bidding on those units on which they have submitted sealed bids and made deposits. If an oral bid is declared to be high at the close of the auction for each Unit, the bidder must immediately confirm the oral bid by submitting it in writing on a Forest Service bid form. Forest Service bid forms for use in submitting sealed bids and full information concerning the Christmas trees, the conditions of sale and the submission of bids should be obtained from the Forest Supervisor, Lincoln National Forest, Alamogordo, New Mexico; or the Smokey Bear Ranger Station, Capitan, New Mexico; or the Ruidoso Ranger Station, Ruidoso, New Mexico; before bids are submitted.

10-5-12

STATE OF NEW MEXICO
COUNTY OF LINCOLN
IN THE DISTRICT COURT
No. 7213

In the Matter of the Petition of John W. Thompson, et al, for the Organization of the Alpine Village Sanitation District.

NOTICE OF ELECTION

THE STATE OF NEW MEXICO TO:

All owners of property within the proposed district, being described as follows: The Northwest Quarter of Section Nine, T 11 S, R 13 E, N. M. P. M. including that portion which has been subdivided and platted as ALPINE VILLAGE, and filed in the office of the County Clerk of Lincoln County, New Mexico, on the 8th day of May, 1962.

GREETINGS:

You and each of you are hereby notified that the question of the organization of the ALPINE VILLAGE Sanitation District shall be submitted to the taxpaying, electors who are owners of real property within the proposed district as set forth above at an election to be held for that purpose on the 19th day of October, 1962, at Nine o'clock in the forenoon on Lot 15 of Block 3 of ALPINE VILLAGE, Lincoln County, New Mexico, said lot being situated west of the intersection of Aspen Drive and Alpine Village Road and commonly referred to as the "Fairgrounds".

At said election the following electors shall vote for or against the organization of the District, and if in favor thereof, shall vote for three members thereof who shall constitute the Board of Directors of the District, one to act until the first biennial election, one until two years, and one until four years after said election.

ROBERT E. STEPHENSON, whose Post Office address is Box 1090, Ruidoso, New Mexico.

WITNESS my hand and seal of the District Court of Lincoln County, New Mexico, this 24th day of September, 1962.

/s/ Eugenia Ortiz Vega
District Court Clerk
Lincoln County,
New Mexico

9-28; 10-5-12-19

Got Your Tickets
For Aunt Jemima's
PANCAKE DAY?
Be among the hundreds to help
in the Christmas Lighting Fund
Raising Oct. 20

Insurance

Real Estate

Member Multiple Listing Service

TOURIST COURT

Offered for the first time this exceptionally nice 15 Unit Tourist Court. Individual Rental Cabins with Kitchens and fireplaces, Large Two Bedroom Living Quarters with office, Shop Building, landscaped grounds with outdoor fireplaces and picnic areas. Situated on 3½ acres of land with 410 feet of Main Road Frontage, with lots of room for expansion. Court is in top condition and doing excellent business. Can be purchased for 25% down payment.

IDEAL CABINS FOR SKI FANS

Nearly new 2 Bedroom, bath, living room, kitchen, den and fireplace Cabin in the pines, but in accessible year 'round location. Completely furnished for $9,500.

One Bedroom Cabin with living room and fireplace and a two bedroom and bath guest cabin. Both furnished, situated on a deeded lot and total price, $9,750.

LOTS CABINS HOMES FARMS-RANCHES
MOTELS BUSINESS OPPORTUNITIES

DAN D. SWEARINGIN, Inc.

Dial CL 7-4255 Tommy Perteet, Sales Manager Dial CL 7-4255
— SALES PERSONNEL —
Dave Parks — Margie Whitlock — Charles Rumbaugh
W. C. "Pub" Williams — J. M. (Jess) Nobles

Cherokee Orchard
APPLES FOR SALE
½ Mile west of Junction on Highway 70
Phone CL 7-3393

ELECT
Phoebe May
TAYLOR
Democratic Candidate For
Lincoln County
TREASURER
I Have Had 3 Years' Experience In This Office Under Lewis E. Cummins, Present County Treasurer
I Will Appreciate Your Support

HOLLYWOOD
BARBER SHOP
IS OPEN
Cliff Morrison is back
Regular hours and courteous service

BROWN AIR SERVICE
Air Taxi Any Place
Complete Gas & Oil Service Complete Shop Service
Be Sure to Check Our Prices and Equipment Before You Fly
Never a Tie-Down Charge
CL 7-5563 Ruidoso

RE-ELECT
Marvin H.
Roberts
Republican
For
Probate Judge
Lincoln County
A resident of Lincoln County 47 years.
20 Years experience in business administration
Your Vote and Support will be Appreciated

RE-ELECT
LLOYD VIGIL
REPUBLICAN
CANDIDATE FOR
LINCOLN COUNTY
Your Present Tax Assessor

Six Years Experience Serving You

PAGE TWELVE
Ruidoso News
Friday, October 12, 1962

Report of Condition of Ruidoso State Bank, Inc.
of Ruidoso in the State of New Mexico at the close of business on September 28, 1962.

ASSETS

Cash, balances with other banks, and cash items in process of collection	691,834.36
United States Government obligations, direct and guaranteed	1,736,631.33
Obligations of States and political subdivisions	426,645.57
Other bonds, notes and debentures	1,000.00
Loans and discounts (including $9,202.85 overdrafts)	2,834,965.98
Bank premises owned $36,410.36, furniture and fixtures $28,648.36	65,065.73
Other assets	25.00
TOTAL ASSETS	5,755,167.97

LIABILITIES

Demand deposits of individuals, partnerships, and corporations	2,808,245.15
Time and savings deposits of individuals, partnerships, and corporations	1,758,187.85
Deposits of United States Government (including postal savings)	126,152.40
Deposits of States and political subdivisions	530,030.71
Certified and officers checks, etc.	116,265.49
TOTAL DEPOSITS	$5,239,881.45
(a) Total demand deposits	$3,326,714.27
(b) Total time and savings deposits	$1,913,167.18
TOTAL LIABILITIES	5,239,881.45

CAPITAL ACCOUNTS

Capital: (a) Common stock, total par value $162,500.00	162,500.00
Surplus	162,500.00
Undivided profits	131,166.54
TOTAL CAPITAL ACCOUNTS	456,166.54
TOTAL LIABILITIES AND CAPITAL ACCOUNTS	5,755,167.97

MEMORANDA

Assets pledged or assigned to secure liabilities and for other purposes (including notes and bills rediscounted and securities sold with agreement to repurchase)	367,814.51
Loans as shown above are after deduction of valuation reserves of	40,480.72

We, T. McMillan, Executive Vice-President, and Ed Wimberly, Cashier of the above-mentioned bank do solemnly swear that this report is true and correct, to the best of our knowledge and belief.

T. B. HOOD, Executive Vice-Pres.
ED WIMBERLY, Cashier

Correct—Attest:
C. A. ELAND
BRUCE GRIFFITH
R. T. PETTY
R. JACK STEWART
L. L. BUTLER
ERNEST R. BLOOD
T. B. HOOD
Directors.

State of New Mexico, County of Lincoln, ss
Before me this 9th day of October, 1962, and I hereby certify that I am not an officer or director of this bank.
(Seal)
JOCYLYN J. LELAND, Notary Public
My commission expires April 18, 1966.

NIGHT CALLS
PHONE CL 7-5456
We Answer Service Calls Any Time
Burgess Plumbing Co.
Plumbing Contractor and Repair Service
DOUG & RAY BURGESS
P. O. Box 914 — Ruidoso, N. M.

ACE
PAWN SHOP
On Sudderth Drive
In Skyland
Loans on Anything of Value
Bargains in Out-of-Pawn Items, We May Have
WHAT YOU WANT
Bill Carpenter, Mgr.
Pho. CL 7-6328 — Ruidoso

STATE OF NEW MEXICO
COUNTY OF LINCOLN
IN THE DISTRICT COURT
No. 7222

SUMMONS AND NOTICE OF PENDENCY OF SUIT

THE STATE OF NEW MEXICO, to the above named DEFENDANT:
GREETINGS:

YOU ARE HEREBY NOTIFIED that the above named PLAINTIFF has commenced an action against you in the above entitled Court and Cause, the object therefore being to secure an absolute divorce from you.

YOU ARE FURTHER NOTIFIED that unless you enter your appearance in said Cause on or before the 19th day of November 1962 judgement will be rendered against you in said Cause by default.

PLAINTIFF'S Attorney is RICHARD A. PARSONS, whose Post Office address is Box 1090, Ruidoso, New Mexico.

WITNESS my hand and seal of the District Court of Lincoln County, New Mexico, this 24th day of September, 1962.

/s/ Eugenia Ortiz Vega
District Court Clerk
Lincoln County,
New Mexico

9-28; 10-5-12-19

A. C. KELLY
LICENSED CONTRACTOR
ROCK & CEMENT WORK
Phone CL 7-4186, Ruidoso, N. M.
P. O. Box 217, Hollywood, N. M.

Call Wayne Joyce—ES 3-4671
For Trailer House Service & Supply
44-tfc

Bookkeeping Service
Tax Assistance
Pho. CL 7-4866
Gladys Thomson

SAMMER
ORNAMENTAL IRON
* Welding
* Radiator Repairs
* Portable Welding Equipment
Hiway 70 — Ruidoso Downs
Phone ES 3-4866

RUIDOSO HOMES
See 2 Bedroom Model
MILDRED WANTIEZ
Real Estate
Behind Whipple's Cafe
Phone CL 7-2754 or CL 7-5515

Ruidoso News Classified Ads

Market Place of Canyon & Valley—BUSINES S DIRECTORY—Where To Find It In Ruidoso

W. D. (Walt) Crosby Realty Association

(Formerly Allied Realty Associates)
Phone CL 7-3303

GATEWAY AREA

3-Bedroom, living room, combination den and dining area, large utility room, approximately 300 feet river frontage. Sheltered outdoor picnic patio. This is A-1 construction, designed for year 'round, gracious living. Fully furnished. This is "Tops."

ENCHANTED HILLS SUBDIVISION

Unparalelled view, trees, location, none better in Cree Meadow area. These lots are moving, so get a beautiful homesite while they are available.

W. B. ALEXANDER — Sales

Unfurnished Cabin on Main Road in Cedar Creek. Year 'round water available.

Year 'round homesites, summer cabin sites. Terms for the former, Leases for the latter—if desired.

NOTARY
Tom Jones
REALTOR

Member Multiple Listing Service
Agent for
Ruidoso Realty Co., Inc.
(Inc. in 1963) — Phone CL 7-3085
LIST WITH US — LOOK WITH US
LET US SERVE YOU

A View From—
WINGFIELD HOMESTEAD SUBDIVISION
100 New Lots Now Available
In The Heart of Ruidoso

DELLA HALE CL 7-6238 — OPAL BOWERS CL 7-6045

SMALL ACREAGE ON HIGHWAY 70
★
300 ACRE RUIDOSO VALLEY FARM
★
5 ACRES IN BEAUTIFUL WOODED LOCATION, IN CITY LIMITS.

LOTS
2 Exceptional Building Sites Near Golf Course

RUIDOSO'S MOST BEAUTIFUL VIEW, 3 BEDROOMS, 2 BATHS.
★
NEARLY NEW 3 BEDROOM, 2 BATH HOME, OVERLOOKS GOLF COURSE WITH THRILLING BALDY VIEW.
★
3 HOMES WITH GOOD ACREAGE ON HIGHWAY 70.
★
COMMERCIAL LOTS AND BUILDINGS
★
5 ACRES NEAR ALTO.
★
1300 FEET ON HIGHWAY 70.

LELAND Realty
Office — CL 7-3836
CY LELAND, SR., Realtor
Leland Realty Bldg. — One Blk. East of Bank

HOME OF SOUND INVESTMENT
I AM AN INDEPENDENT REAL ESTATE BROKER

BARGAIN PRICED: Three Apartments, one 3 bedroom and 2 small ones in main part of town on deeded lot, furnished, too. Zoned for business. TERMS!

RIVER LOCATION: 3 bed room, furnished house, fireplace, well, close in—yet private. Most beautiful river location in Ruidoso on two large lots. Only $10,500.

FORCED TO SELL 2 bedroom, large living room, fireplace, deeded lot, for $6,000; $5,000.00 loan payable $75 per month. Make an offer, house 3 years old.

Approximately 9 acres, partly in city limits. Nice modern Home, furnished. Fireplace. Priced to sell with terms.

LARGE HOUSE ON RIVER in lovely location for sale at sacrifice price. TERMS!

GOOD BUSINESS For Sale.

MEMBER RUIDOSO C. OF C.

2 BEDROOM MODERN HOUSE. Deeded Lot. Real good buy. $3,250.00. Terms.

FOR RENT: FURNISHED HOMES.

200 FT. FRONTAGE—Business zoned. Priced very reasonable!

APPROXIMATELY 4 Acres. Good home, on river near highway. Good buy and 10 years terms!

APPROXIMATELY 8 Acres on highway. Choice location!

8 ACRES ON HIGHWAY. Well improved, lovely home and guest house with swimming pool. TERMS OR WILL TRADE FOR FARM!

TWO BEDROOM home, fireplace, car port, on 3 deeded lots and partly furnished. Close to pavement and priced at $7,500, with $1,000 down.

PAUL H. DOUGLASS REAL ESTATE
Bus. Phone CL 7-3005 — Residence Phone CL 7-2490
In Postoffice Block — Box 294
SALESMEN: Jimmy McCasland, CL 7-5908; Lila Pettit, CL 7-4422
AL STALCUP, CL 7-5156

ALL Classified ads must be paid in advance with the exception of those run by regular display advertisers. The rate for classified advertising is 5c per word with a minimum of 75c for 15 words. Please figure 2 per cent tax to add to advertising cost. This rate holds true for one week's insertion and can be multiplied by the number of weeks the ad is to be run. When mailing in classified ads please enclose check or money order or if you live in Ruidoso bring them by the office before Tuesday afternoon each week.

HENRY T. WICKER
Realtor

DISPLAY ADVERTISER in official Roster of Realtors Directory of the Nations Realtors, Member of International Traders Club, Farm Brokers Institute and member Multiple Listing Service of Ruidoso and Roswell, N. M.

WE NEED NEW LISTINGS on Homes, Motels, and Commercial property. Also farms and ranches.

WE ARE HAVING TREMENDOUS and far reaching inquiries through our advertisers and our own connections in New Mexico as well as other states.

Offices Across From Ruidoso Post Office
Pho. CL 7-3852
Day or Night
Box 832—Ruidoso

SELL-TRADE—Two buildings to be moved, solid frame and stucco construction, each building has 2 rooms and 2 closed garages. Will sell on terms or trade for anything of value. Pho. ES 8-4185, Green Tree Lodge, Ruidoso Downs. 1-tfc.

TRADE — For resort property, income property in Sweetwater, Tex. 8-room duplex. Large corner lot. Joe Gavin Real Estate, Box 307, Abilene, Tex. 15-4tp.

FOR SALE — Nearly new Mouton Jacket, size 12, $35.00 CL 7-5171. 14-4tc.

WANTED TO BUY—10 to 40 acres within 20 miles of Ruidoso, with house and some improvements. Write details to: Oll Aikman, 704 North Piedras Street, El Paso 2, Tex. 16-4tp.

HAND DRAWN Cabin plans for narrow lots, $5.00. P. O. Box 3436, Station A, El Paso, Tex. 1tc.

FOR RENT — 4-room furnished house. CL 7-4013. 15-tfc.

FOR SALE: Sofa Hide-a-bed, good condition, $65.00. Call CL 7-5361 16-1tc.

ST. ELEANOR'S Thrift Shop, open Monday thru Saturday, 1 to 5 p.m.; sheets, hats, some furniture, coats, jackets, clothes galore. 6-nd.

JACK LITTLE REAL ESTATE

JACK LITTLE, BROKER
MAMIE LITTLE, SALES
★
THE PRICE IS RIGHT with easy terms on several 2 and 3 bedroom cabins, some with fireplaces. Choice locations.
★
SEVERAL DIFFERENT kinds of business opportunities with terms.
★
SMALL FARMS, with orchards and water rights. Also other Highway 70 properties.
★
LET US SHOW YOU
We Invite Your Listings
Pho. CL 7-4886 — P. O. Box 884 Ruidoso, N. M.

FOR SALE — USED WATER SOFTENERS, priced from $50. Call your Culligan Man, CL 7-5545 or see at 848 Sudderth Drive after 5 p.m. 10-tfc.

FOR SALE — Used 40 and 50 gallon GAS WATER HEATERS, excellent condition, priced from $30. Call CL 7-5545, or see at 848 Sudderth Drive after 5 p.m. 10-tfc.

IN RUIDOSO
FOR SALE OR TRADE
Opportunity of a lifetime. Playground of the Southwest. Motel 2 years old, 8 beautifully furnished large units, three bedroom and den, 1 3/4 bath home. Good location, completely winterized for ski business. On account of other business interests, must sell. Ralph Dickinson, 611 Denver, Phone CA 4-4296, night, or CA 4-7421, days, Plainview, Tex. 14-4tc.

FOR RENT — Two bedroom trailer. Also cabins by the month. CL 7-3621, El Alto Courts. 14-tfc.

NOTICE — One home, one cabin for sale. Low down, low payments. Both ideal for winter weekends. Griffith, ES 8-4463. 15-tfc

FOR SALE — Or rent in Ruidoso, two bedroom modern home furnished. Write O. F. Weast, Floydada, Tex. 16-2tp.

DO YOU LIKE STOVES?—We got a "honey" located in a 2 BR. house—well, it's a roof over your head while you finish it. Such possibilities—even split level to bedroom. Come, see and make an offer. H. T. Wicker, Realtor, CL 7-3852. 1tc.

FOR RENT, LEASE OR SALE—Two bedroom home. Inquire at Downs Motel, ES 8-4436. 16-tfc.

PIANO FOR SALE — Fine Spinet may be purchased by assuming low monthly payments. For information write: Credit Dept., Box 2066, Idaho Falls, Idaho. 16-2tp.

FOR RENT — Room, private bath, panel ray heat; Also kitchenettes by week or month, reasonable. CL 7-3611. 15-tfc.

OFFICE SPACE For rent, 2-room suites, large lobby included, all new and carpeted floors. Contact R. D. White, Phone CL 7-4372. 7-tfc.

BEAUTY COUNSELOR COSMETICS—For sensible skin care and natural make-up see your local representative—Della Hale, CL 7-6238. 38-tfc.

Mildred Wantiez

Real Estate and Insurance

NEW — 2 BR house in the pines, on pavement. Furnished with fireplace and built-in barbecue. This one is very nice. Must be seen to be appreciated.

3 Bedroom 2 Bath home in Gateway, fireplace, 150 ft. frontage on pavement, 250 ft. deep. Unfurnished, good financing.

90 Ft. Frontage on main street, 250 deep. Ideal for motel or most any commercial use. Has very nice 2 BR home on back end of lot.

Complete Real Estate and Insurance Service
Sales — Fred Gresswell, E. N. Grigsby
Phones CL 7-2754 or CL 7-5515
P. O. Box 278, Ruidoso
Yes, Jack DiPaolo's license is still with our office

FOR RENT — Three bedroom unfurnished house on Meander Drive. Pho. CL 7-5196 or CL 7-4645. 13-tfc.

FOR RENT — One 3-bedroom furnished house; one two-room furnished apartment. Horseshoe Courts, CL 7-3865. 14-tfc.

FOR SALE — Clean 1959 Chevrolet Impala. All power except air. See or call Clarke Insurance Agency, CL 7-3415 or CL 7-2141. 16-tfc.

FOR SALE—Live in warmer Tularosa this winter. Lovely 3-bedroom home, nice neighborhood. S. W. Stout, 806 Mesquitero Rd., Tularosa. 14-4tc.

FOR RENT — One and two bedroom houses, furnished, bills paid. Call ES 8-4266 after 3 p.m. 1tc.

FOR SALE—Woodcutters' supplies, Pioneer Chain Saws at C. & L. Lbr. & Supply on Hiway 70, Hollywood.

BACKHOE For rent by hour or day with operator. Ruidoso Gas Co., pho. CL 7-3605. 51-tfc.

BULLDOZER WORK — Bill McCarty, dial CL 7-4609. 38-tfc

LOTS FOR SALE—Cree Meadows, 10% down, balance over 5 years. Pho. CL 7-4431. 51-tfc.

FOR SALE — Hay of all kinds. Call CL 7-3663. 8-tfc.

FOR RENT — Furnished 4-bedroom, 2 and 3/4 bath, Maid's room, carpeted home, to be rented until April 15. Ref. Mrs. M. H. Watson, Phone SW 9-0566, 3601 32nd, Lubbock, Tex. 8-tfc.

CARRIZO CANYON NURSERY

* Landscaping & Plans
* Trees & Shrubs
* Lawns Leveled & Seeded
* Trees Treated & Sprayed
* Gardens Plowed

PHO. CL 7-4197
GRAVELY TRACTOR SALES
E. S. HARDY
Carrizo Canyon Rd. — Ruidoso

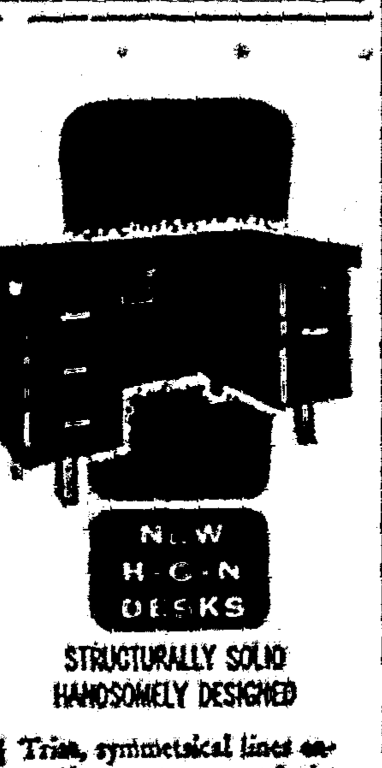

STRUCTURALLY SOLID
HANDSOMELY DESIGNED

Trim, symmetrical lines enhance the appearance of the H-O-N CONVAIRE desk. Front and back construction is contoured to provide attractive styling and design. Rugged, long-lasting structural features, practical function, sound-proofed pedestals, anodized aluminum legs, full-depth drawers, nylon-quiet drawer performance, central locking, highest quality tops—all are yours with this CONVAIRE desk. Double pedestal model illustrated. Now

Ruidoso News

SALE OR TRADE — 8½ acres young orange grove on 4-lane highway. New home with 2400 square feet of floor space, wall-to-wall carpet, all new furniture, two baths, would consider Ruidoso home. Write Rt. 2, Box 305, Edinburg, Tex. 16-4tp.

FOR ONLY $10 a month you can clothe and feed an orphan child. For details write Christian Children's Fund, Inc., China Bldg., Richmond, Va., or Save the Children Foundation, Inc., Box 315, Norwalk, Conn.

FOR RENT — Furnished apartment, near schools. Winter rates. See Eve Ball. 12-tfc.

NO OTHER TOWN—We repeat, no other town in New Mexico has a weekly newspaper with a classified page with as many want-ads and business ... as the Ruidoso News. It is a complete marketing service for those who want to buy, sell, swap, or secure services.

FOR SALE — By owner, 2 adjoining lots, Paradise Canyon; 11 adjoining lots Carter Park. Ideal location. Phone CL 7-3863. (pd. thru Oct. 12)

FOR SALE — '51 Willys Jeep, ½ cab. Excellent condition. Call CL 7-4444. 15-3tc.

FOR SALE OR TRADE — 1 acre (approximately) back of Carter's Estate, will give you a wonderful bargain, or might trade. Williamson, in trailer back of Margaret's Cafe. 16-2tp.

FOR SALE — 1956 Model snow plow and kit for International Harvester Scout, CL 7-3241. 16-2tc.

FOR SALE — 1954 Plymouth 4-door sedan, one owner car. CL 7-5062. 1tc.

FOR SALE — Two waitress stainless steel water stations; one plate and ice station; 1 10-ft.x4-in. long maple top chef table with pot rack; 2-ton Frigidaire portable refrigerated air conditioner. Call Clarence Fox, Chaparral Hotel. 15-1tc.

GET Famous Lindy pens at the News Office!

WANTED — Hauling of all kinds. CL 7-5666. 8-tfc.

NEW!

Compact New Cole ADDING MACHINE With 10 Keys, Subtraction and Totaling 9 Columns

$20.00 SLASH!

SPECIAL NOTICE

Since first announcing the price on this business machine at $169.95 — we can now report the price has been lowered to— ONLY $149.50

—This and many more new items are found in the Ruidoso News OFFICE SUPPLY DEPARTMENT

Call CL 7-3415 and Ask for Jim Littlefield

FOR RENT—Small housekeeping units by month or season. Also trailer space. Gardenside Courts, CL 7-4462. 44-tfc.

MOTEL FOR SALE—16 units on main street in downtown Ruidoso, N. M., 8 new units on river. Contact Owner, P. O. Box 6, Ruidoso, N. M. 17-tfc

FOR RENT — Furnished apartment located in the Gateway area. Winter rates. Call CL 7-4282. 12-tfc.

THE NEWS will close the week of Oct. 15-20 for a vacation for all the crew. The paper for that week will be printed a week ahead and predated, then mailed on regular publication date. Your co-operation will be appreciated in helping us observe this schedule. THE NEWS. 1tnc.

FOR LEASE — Service Station in Ruidoso. Call HE 7-4311, Alamogordo. 5-tfc.

BOOK MATCHES—Finest line of book matches in America, with standard designs, single or double size, some with art work, or write your own copy. Call Ruidoso News and salesman will call with samples.

PALMER GATEWAY Home near the schools. Three bedrooms, large level river lot, and outdoor living area. Contact Dan D. Swearingin, Inc., for appointment. 3-tfc.

NEW Two Bedroom cabin with deck and fireplace. Located in Upper Ruidoso. Total price furnished, $7,900. Dan D. Swearingin, Inc., Exclusive Agents. 3-tfc.

FOR SALE—Beautiful ranch style 3 BR, 2 bath in Agua Fria Estates. Waterfall, 2 fireplaces, central heat, 3-level patio, covered barbecue area. Owner will sacrifice at builder's cost. Ph. Griffith, ES 8-4560. 36-tfc.

LOST — Brindle female boxer, also fawn colored boxer pup. Phone CL 7-4299 if you have any information. 1tc.

FOR STUCCO AND PLASTER — Call Frenchie DuPuis at CL 7-5136 or CL 7-2952, Mountain Haven Lodge. 15-4tp.

Locke Realty Company
"Your Key to a Sound Investment"
Member of MLS

$1,000 DOWN

Payment to right person, convenient year around home on deeded lot. Stove, refrigerator and drapes included. Immediate possession.

Exclusive Agent For Aultman IEH Homes
Betty Locke, Realtor
Sales: J. D. Locke, Della Hale
Office at Locke Inn
Box 806, Ruidoso — CL 7-3241

TWO Lots near Angus on Bonito, $750 buys both. Clayton Bennett the Trader at Pawn Shop, CL 7-3366. 51-tfc.

FOR SALE — Restaurant equipment, ice maker with fountain, grill, booths, steam table, El Alto Courts. CL 7-2521. 15-tfc.

WANT TO BUY—Crankup tower, 40-60 feet, in very good condition. 2386 Mesquite Road, Holloman Air Force Base, N. M. 16-2tp.

FOR RENT — Apartment. Call CL 7-6226. 7-tfc.

RIVER LOT — Meander Lane in Palmer Gateway. Price $2,500. Call Lila Pettit, CL 7-3005 or CL 7-4422. 7-tfc.

INVESTMENT MINDED — Here are three cabins, all modern—two winterized, income of all three at least $195 per week in summer. All on paved street in upper canyon on deeded lots. Small investment will make you owner. H. T. Wicker, Realty, CL 7-3852. 1tc.

FOR SALE OR TRADE — A 20 acre farm 10 miles south of Truth or Consequences, N. M. Would consider a residence of equal value, either in Ruidoso or Truth or Consequences. Box 266, Truth or Consequences, N. M. 9-5tc.

CECIL J. MORRISON
PAINT, BODY SHOP & CUSTOM WELDING
RUIDOSO DOWNS
ES 8-4473

DAN GRIFFITH
Custom Building
Remodeling
ES 8-4463
tfc

VELMA'S ALTERATION SHOP
OLIVER'S COURTS
EACH TUESDAY AND WEDNESDAY NIGHT
CL 7-3045

TUMLINSON TV & RADIO SERVICE
By Hollywood Post Office
Day Phone CL 7-3130
Night Phone CL 7-4166

ERNEST WOOD PLUMBING CONTRACTOR
Box 156 — Ruidoso, N. M.

GOLD MEDALLION HOMES

3 bed rooms in Country Club Estates. Magnificent view. Reduced $2,850.00
4 bed rooms in Wingfield Homestead. Superb surroundings. Reduced $2,000.00
Looking for the utmost in a home? See these!

HOME

Unusual tri-level home with 3 bedrooms, 2 baths, fireplace and carport. Panoramic View. In Indian Hills.

TRACTS NEAR ALTO

We have four 5-acre tracts near Alto with Ponderosa Pine and a beautiful view, $1,000 down on each.

— TO TRADE —

In Glenrose, Texas, seven houses for Ruidoso property; trade up or down. Call for additional information.

— 4 BED ROOMS —

Between first and second bridge, only 29% Down.

The Adobe Real Estate

BOB PEARSON, Realtor
Office in the Adobe
Office Pho. CL 7-4848; Res. CL 7-4870
Member MLS & Board of Realtors

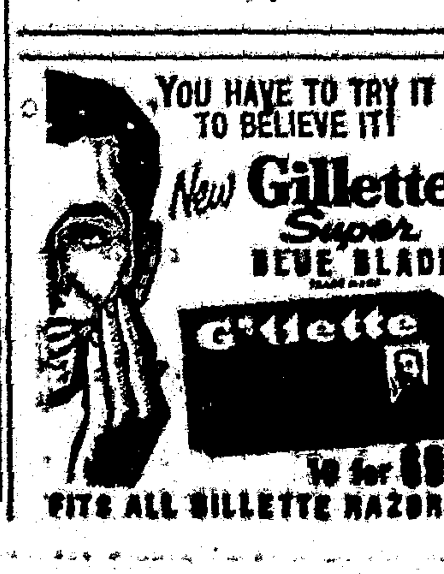

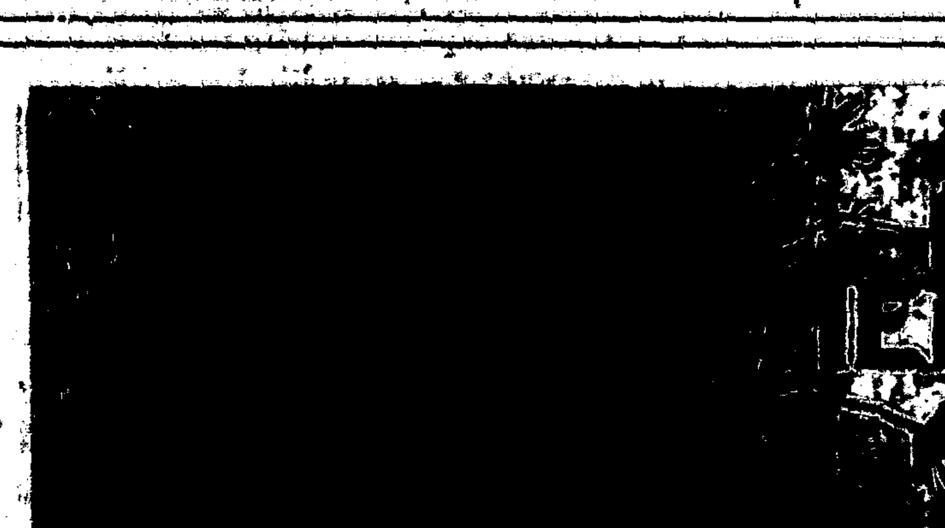

p. o. drawer B ★ CL 7-5076 ★ ruidoso, new mexico

PONDEROSA HEIGHTS
COUNTRY CLUB ESTATES

We Have Several Good Cabin Buys

REALTORS AND DEVELOPERS

LLOYD L. DAVIS, SR.
LLOYD L. DAVIS, JR.

SEE OUR SUBDIVISIONS
BEST BUILDING SITES
TERMS

Letters to the Editor

(Editor's Note: The letter below was approved by some 60 persons attending a recent meeting of Democratic candidates and the County Central Committee members, and it represents the views of all those present, the News was informed.)

. . .

October 3, 1962

I would like to issue a challenge and an appeal to the Republican Party and a small part of my own Democratic Party in Lincoln County

I would like to challenge them and appeal to them, let's, in this election of 1962, give to the people of Lincoln County a clean political campaign and a clean election.

Let's, by every honorable means possible, get before the voters of our county, our candidates. Let's give the voters maximum exposure of our candidates' qualifications, their capabilities, their sincerity, their short comings and their failures.

I challenge these people and appeal to them to let us all try to win this election of 1962. Not with dollars, not with excessive drinks, not with hired cars and impossible promises, but by the exposed merits of our candidates and those things for which they stand.

Let's appeal to the patriotic and the civic-minded folks of Lincoln County, of which I know there are plenty, to take over free transportation of those voters of our county who need help on Nov. 6. See that these people get to their respective voting places, regardless of party affiliations with no political pressure applied or involved.

I appeal to all voters of Lincoln County to meet our candidates, Republican and Democrat, half way by helping these candidates contact you. Then I challenge you voters . . . weigh these candidates in the balance, consider all things, vote for the candidate who can and will do more for our county, our state and our nation.

During this month of October, under the sponsorship of Lincoln County Farm & Livestock Bureau and in cooperation with civic organizations, there will be 151 "Meet your Candidate" meetings held in the five high schools of our county. Beginning at Capitan, Oct. 9; Carrizozo, Oct. 11; Corona, Oct. 16; Ruidoso, Oct. 25 and Hondo, Oct. 28. Again I appeal to all voters, meet your candidates at these places. Submit any and all questions that are on your mind to these candidates. Insist on positive, comprehensive answers. Worthwhile candidates will welcome your questions.

I would like to challenge representatives of the press in our county and adjacent counties, Will Harrison of Santa Fe, anyone interested in clean politics to cover our campaign and election in Lincoln County and to make public any and all unethical or questionable deals or practices used.

I appeal to all citizens of our county to be observant, to keep yourself informed, to help in every way possible to have the cleanest, most thought-over, honest election held in New Mexico in 1962. Let's be first in our state in clean politics.

As Democratic Chairman of Lincoln County, I would welcome and plead for such an election. For the past few months, I have often been with our candidates, from Jack Campbell to the bottom of the ticket all over Lincoln County, at Santa Fe and Roswell. I think I know our candidates reasonably well. I fear comparison with no one.

Two years ago, we Democrats in Lincoln County took a beating in the elections. This year things will be different. We have combed the woods, we have beaten the bushes, we have assembled the best ticket ever offered in Lincoln County. We are confident in the unbiased judgement of Lincoln County voters.

Submitted by,
Kennan Fuller
County Chairman

October 2, 1962

Mr. Vic Lamb
Ruidoso, New Mexico

Dear Vic:

The Directors of the Ruidoso-Hondo Valley Chamber of Commerce, wish to thank you for the promotion and participation of the Ruidoso News in the Aspencade celebration.

The advance publicity given the event through the news was indispensable. We also appreciate the fact that every male member of your staff entered the beard growing contest. Their countenances looked terrible but their public spirit showed thru beautifully.

Sincerely yours,
A. E. Hunt
Manager

Expansion for progress, Ruidoso State Bank.

Hollywood Notes

Mr. and Mrs. Phil Dillinger from Hobbs visited the James Wimberly family last week-end.

I. L. Ziebert from Denver, Colo., was a business visitor here the first of the week and a guest at the El Corral Court.

Mr. and Mrs. L. M. Jones and daughter were in El Paso over the week-end on business.

Mrs. Lee Wimberly was in Roswell Friday on business.

R. M. Tigner family from Roswell spent several days here this week in their Ruidoso home.

Mrs. Eloise Fye, who spent several days in El Paso last week, has returned to her summer home here.

2 — Mud and Snow recaps, guaranteed, $22.00. White walls. Pat's Enco Station, Gateway.

ELECT
Louise Runnels
for
County
Tax Assessor
Please give me your vote of confidence. I am capable and interested in Lincoln County. Thank you.

Well Drilling
and Repair Work
M. H. McClendon
Glencoe, N. M.
Pho. Hondo, OL 3-4313

SQUASHES ALL RECORDS — Delana Lee Phillips, daughter of Mr. and Mrs. Carmon Phillips, of Ruidoso, planted her first garden last spring. She is pictured with one of the rewards for her efforts, a 23 3/4 pound yellow squash. Lengthwise the squash measures 46 inches around, and around the middle the measurement is 37 inches. It is 19 inches long and 13½ inches across. "I planted one squash seed," Delana explained, "and the plant covered the entire garden and ran out on all four sides. We couldn't pick the squash fast enough. We gave a lot of them away to friends. Finally I saw one that had grown rather large and decided to see how big it would grow." Delana didn't do too well with her radishes and onions but did have a bumper crop of "roasting ears", carrots and lettuce. She plans to double the size of her garden next spring and plant one squash seed in the center of one half of it. The squash is on display at The Old Mill.

The Ink Well
Agents UNDERWOOD Typewriters
Adding Machines, Calculators
306 New York Avenue
Phone HE 7-7300 — Alamogordo, N. Mex.

FIRST BAPTIST CHURCH
Invites you to attend all services

Sunday School	9:45 a.m.
Worship Service	11:00 a.m.
On the Air	11:15 a.m.
Training Union	6:30 p.m.
Worship Service	7:30 p.m.
—WEDNESDAY—	
Prayer Meeting	7:00 p.m.

Located on Mechem Drive (Alto Road)
B. L. Swanner, Pastor

East or West
FHA Houses Are Best
Watch for Open House

WAT'S COOKIN'
AUNT JEMIMA CAN MAKE PANCAKES ABOUT AS GOOD AS WE CAN — And we salute her for her public spirited Pancake Day to raise funds for our Christmas Lights.
Wattie's

Portable Welding
Truck Rigging
Gas and Electric Welding
—All kinds of Welding—
Large or Small Jobs
8 Years of commercial experience working for major oil companies
Also do hauling with 2-ton truck
Staples Welding
Service
ES 8-4275 — Ruidoso Downs
On Turkey Canyon Road

Open 7 Days a Week for the Season for Your Convenience
Needing Motor Repairs?
CLIFFORD KEITH AND ERNEST WILSON
Do the Job RIGHT for you
We have TIRES – BATTERIES
and Our No. 1 Policy is
"SERVICE THAT SATISFIES"
ANDERSON CAR SALES
CL 7-2133 On Hiway 70-Hollywood

SEE THE 1963 FORDS NOW ON DISPLAY HERE IN RUIDOSO!
B. M. Hopkins, Ruidoso Sales
At Lesler's Indian Curios on Hiway 70
or Call CL 7-4346
SERVICE FORD SALES
Lincoln County Motors, Inc.
Marvin H. Roberts, Pres. — Phs. 145, Carrizozo

JOHN R. EMDE
Building
Contractor
Phone CL 7-9967
P.O. Box 986
Ruidoso New Mexico

BROASTED CHICKEN
IN THE GATEWAY
OPEN
DAILY
11 a.m.—8 p.m.
8 p.m.—9 p.m.
Week-Ends—10 p.m.
Basket of Chicken
97c
With Hot Rolls, Honey & Potatoes
Hamburger 29c
"Broasted"
For Take Out Foods
Chicken-Steak-Shrimp
Phone CL 7-3900
When you arrive order will be ready
THE WELCH'S

Farm-Made
WHOLE-HOG
NOSKER'S SAUSAGE
"With that old farm table flavor"
Nosker's
Slaughter House
Pho. Hondo OL 3-4317
Glencoe, New Mexico

FREE!
CARTON OF COCA-COLA OR
PEPSI COLA
WITH EACH FILL-UP OF 10
GALLONS OF GAS OR MORE AT
HAROLD'S ENCO SERVICE
FREE PICK UP AND DELIVERY
In Hollywood Pho. CL 7-6770

L-P GAS
ALL-PURPOSE FUEL
Economical Bulk Service
Yes, whoever you are . . . Wherever you live . . . You can enjoy the benefits of modern living with economical LP-Gas Bulk Service. With this type of service, LP-Gas is delivered to your home with no fuss or bother to you. Our tank lease/rental program makes available all sizes of bulk tanks at terms so reasonable that everyone can now enjoy the benefits of this wonderful fuel.
Millions of American homes have changed from less desirable fuels to LP-Gas. LP-Gas has no fumes, leaves no grime, and with your fuel supply in your own backyard, you have no interruption of family living when inclement weather causes failure in other fuels.
KEETH GAS CO.
Phone CL 7-4025 — Ruidoso
For Night Service Call CL 7-3817 or CL 7-5586

LONNIE'S DRIVE-IN GROCERY
Thurs., — Fri. Sat. Oct. 11-12-13
OPEN 7 TO 11 — 365 DAYS A YEAR
Hot Doughnuts — Barbeque Fresh Daily
Corner of Sudderth and Mechem

KIMBELL'S ALL GRINDS COFFEE	1 LB. CAN	59c	
C AND H CANE SUGAR	5 LB. BAG	59c	
SHORTENING BAKERITE	3 LB. TIN	59c	
KIMBELL'S FLOUR	5 LB. BAG	39c	
KIMBELL'S BISCUITS		4 CANS 29c	
USDA INSPECTED FRESH DRESSED, WHOLE FRYERS		LB. 33c	
WILSON'S CORN KING BACON	2 LB. PKG.	$1.09	
LONNIE'S HOME MADE SAUSAGE		1 LB. PKG. 39c	
CHOICE ROUND STEAK		LB. 89c	
WILSON'S ALL MEAT, SLICED BOLOGNA		LB. 49c	
WILSON'S GOLDEN Oleo	LB.	.15	
GIANT SIZE TIDE		19c	
WITH $10.00 PURCHASE OR MORE OF GROCERIES			
RPC SMALL GRADE A Eggs	DOZ.	.39	
HI-C ORANGE DRINK	46 OZ.	35c	
SWIFT'S FROZEN TV DINNERS	EACH	39c	
HUNT'S TOMATO JUICE	46 OZ. CAN	29c	
SWIFT'S FROZEN POT PIES	EACH	19c	
IDEAL DOG FOOD	1 LB. CAN	2 FOR 29c	
FRESH EAR CORN		10c	
DEL MONTE SPINACH	303 CAN	19c	
RED RIPE TOMATOES		LB. 10c	
DEL MONTE PEAS	303 CAN	23c	
RUSSETTS, NO. 1 POTATOES		10 LB. BAG 39c	
K AND M CREAM FILLED COOKIES	2 LB. BAG	59c	
WASHINGTON DELICIOUS, LARGE APPLES		LB. 25c	
PRICE'S DUTCH TREAT ICE CREAM	½ GAL.	59c	
CALIFORNIA NAVAL ORANGES		LB. 19c	
LONNIE'S OWN FRESH Hot Donuts	DOZEN	59c	
BAR-B-Q — HOT Chickens	EACH	98c	

Tatum Tops Capitan, 20-12

The Tatum Coyotes broke loose for two quick touchdowns Friday night to defeat the Capitan Tigers 20-12 at Tatum in a District 2C game.

Tatum scored on the first play from scrimmage when left halfback Fields broke through left tackle for a 50 yard touchdown. Beal scored the PAT. Tatum kicked off to Capitan and on six plays, Silva, with his running and passing to Cozzens and Carabajal, moved the ball to the Coyote 1-yard line and scored. Capitan kicked off to Tatum and held them to their own 25 for a series of downs, forcing the Coyotes to punt. Capitan moved the ball from the 25 down to the Tatum 30 before losing it up on downs. The Coyotes were able to move to the Tiger 45 before the quarter ended. Then as the first TD, right halfback Beal faced left tackle for the second TD for Tatum. The try for point was no good. Capitan took the Tatum kick-off on their own 20 and on eight plays matched the Tatum TD when Silva pitched a pass to Cozzens in the end zone. The conversion was no good. The half ended with Tatum leading, 13-12.

Capitan received after the half. Cozzens returning the ball to the Tiger 25. On the second play from scrimmage, Capitan fumbled and the Coyotes recovered on the Tiger 25. The Tigers were able to hold the Coyotes to no gain. Once again Capitan tried to move the ball but again fumbled and Tatum recovered on the Tiger 15. From the 15 they moved the ball to the Tiger 4 on seven plays. Quarterback Horton ran his left end for the TD. The try was extra point was good.

The fourth period was a see-saw battle with neither team being able to move the ball very much until late in the quarter when Capitan recovered a fumble on the Coyote 40 with a minute and a half left in the ball game. Capitan was able to move the ball to the Coyote 7-yard line where time ran out, ending the game.

Capitan plays Melrose at Capitan this Friday night at 7:30 at the local field.

ACE STEER ROPERS TO MATCH LOOPS

Two of the world's leading jerk-down steer ropers, Sonny Davis of Kenna and Sonny Wright of Alto, are scheduled for a $2,000 matched roping contest Sunday, Oct. 14, in the new Joe Sargent Memorial Arena at Carrizozo. The match will begin promptly at 1:30 p.m.

New Mexico is one of but a few states still permitting this thrilling cowhand contest, and this match between Wright and Davis is the first two-man match held in New Mexico in several years.

The two top ropers will each rope, trip and tie 10 Mexican steers in the afternoon contest. Gene Hensley of Ruidoso Racing Association will present a special custom trophy to the winner.

Davis is one of New Mexico's most famous sons. He is a professional rodeo cowboy who has held a consistent lead among the top hands of the nation in both calf roping and steer roping events. He was runner-up for the world championship steer roping title this year.

Wright is from one of New Mexico's most well known ranching families. He has been competing in rodeos, both as a rider and roper, since boyhood and only in the past half dozen years has developed into one of the nation's leading steer ropers. He, with his wife, Ruth, ranch near Alto, in Lincoln County.

Cash boxes, bookkeeping supplies, pencil sharpeners, many other needs now available in our enlarged office supply department.

BOWLING
Holiday Bowl

Wednesday Mixed League
Results of Oct. 3

Team	Won	Lost
Hat-T-Ranch	7	1
Biscuit Hill	6	2
Hollywood Lumber	5	3
Navajo Lodge	4	4
Frontier Motors	1	7
Holiday House	1	7

High team series: Hat-T Ranch 2964, Hollywood Lumber 2881, Biscuit Hill 2856. High game: Hat-T Ranch 1023, 1004; Biscuit Hill 1002. High series women: Annie Keith 490, Walt Averitt 471, Joetyne Wright 467. High game: Annie Keith 191, Walt Averitt 178, Joetyne Wright 171. High series men: Rufus Sanchez 548, Leck Cowden 522, Cotton M., 518. High game: Rufus Sanchez 210, Bill Beach 201, Leck Cowden 196.

Splits converted: Joetyne Wright 3-10, Leona Whipple 5-7.

Grid Contest Winners Announced

Winners of the football contest sponsored each week by local merchants for the fourth week were decided this week with two new names added to the list.

Carl Morrison led all entries with 11 correct games to collect the first prize money of $10. Morrison nosed out Dean Tidwell who took second place with 10 correct guesses and a prize of $5. Marchand McDougal receives third place prize of $2.50 to edge out Tommy Perteet by the tie-breaker score. Perteet gains honorable mention for fourth.

Ski Club Holds First Meeting Of Fall Season

The Sierra Blaca Ski Club held the first meeting of the fall season on Oct. 5, at the Navajo Lodge. President Lloyd Leslie Davis, Jr., presided over the meeting. Members of the club were appointed to serve on the following committees: by-laws, travel, telephone, publicity and cup races.

Youth activities were discussed. Dr. Bram Vanderstok and the teachers present said they would work with the teenagers to their best ability. Leck Cowden said his establishment would be available for evening activities for the youth if he could get adult supervision to help him.

The 1962-63 club dues will be the same as last year, with family membership $10, and this covers all unmarried children living at home, student membership $2.50 and individual membership, $6. Ruidosoans are invited to become members of the ski club whether they ski or not, so they can become familiar with the activities of the club and attend social gatherings, it was reported.

The club members voted to meet the first Thursday of each month, with the next meeting scheduled for Nov. 1. Place of the meeting will be announced later.

Lincoln National Forest Report

Trees and Skis

With the coming of crisp cool nights, the warm fall afternoons, and the appearance of the breath-taking autumn foliage, it has suddenly occurred to me that ski season is near. For the benefit of any new comers and for some of the old timers, I thought it might be of interest to recap what has happened at the ski run during the past summer. Since the last skier glided so gracefully down the snowy slopes, or at least got down, much new construction has taken place. The new Lodge building is nearing completion and will be ready come opening day of the ski season. The Gondola support towers are now in place and the remaining part of this month and most of next will be used in stringing cable to these towers.

After the cables are in place, several more weeks will be needed in order to attach the Gondola cars and to run tests on the final phase of the operation. Come opening day I'm sure all Ruidosoans will agree that we have the finest ski resort in North America in our back yard.

Also under construction at the White Mountain Park Area is a new Vista Point. This point is being built by the Forest Service on top of Lookout Mountain and will offer a spectacular view of the surrounding mountains, the White Sands, and, the Lava Flow near Carrizozo, the Capitans, the Capitan gap, and the city of Ruidoso will also be visible from the point. In order to reach the point a short trail is being built from the top of the Gondola Lift and will lead directly to the area. When finished, this will be one of the finest areas to show off our beautiful "Playground of the Southwest."

For you new comers the following is a list of prominate points around White Mountain Park:

	Elevation
The New Lodge	9,700
Capitan Mountain	10,200
Lincoln Mountain	10,400
Gondola Lift	11,400
Sierra Blanca Mtn.	12,003

Lifts	Length
Capitan	1,550
Lincoln	2,500
Gondola	8,000

—Bob I. Earton

Kodachrome film brought to the Studio of Louis Philippe of Ruidoso is given GENUINE Kodak processing and returned in a thermal package.

News Want-Ads Work Wonders

LOCAL RESIDENT'S TWO SONS SERVING IN U. S. NAVY

Wayne R. Crenshaw, ADR1, son of Mrs. Margaret Crenshaw of Hollywood, is aboard the Navy Carrier Kearsarge, which picked up Astronaut Walter Schirra in his Sigma 7 spacecraft off Midway Island. Wayne joined the Navy in December 1954 and has been to the Philippines, Japan, Hawaii and Midway Island. His home base is San Diego, Calif.

His brother, Charles, is stationed in Long Beach, Calif. He spent 25 months in Japan. He is GMG3. Wayne and Charles plan to spend next Christmas with their family in Hollywood.

REPUBLICANS OPEN HEADQUARTERS HERE

A second headquarters for the Republican party has been opened in this area, this one in Ruidoso at the Navajo Lodge in the area off the main lobby. In charge of the office the first part of this week were Mrs. Lula Brown and Miss Betty Bennett. They reported that a coffee has been planned for Friday morning this week from 9 until 11 a.m. This will be a get-acquainted coffee and an organizational meeting, the ladies said. Everyone is welcome to attend the coffee.

W. A. Hart, who underwent surgery Tuesday in Eastern New Mexico Medical Center, was reported as recuperating this mid-week.

Back the Warriors Every Game!
Morrison Chevron Station
Courteous, Friendly Service
Downtown Ruidoso CL 7-3685
SYRACUSE vs. PENN STATE

Keepsake Diamonds — Bulova Watches
Ski Glasses
"The Friendly Shop In The Friendly Village"
GIFTS **Whitlock's** JEWELRY
Buzz and Margie, Owners
Engraving, Watch and Jewelry Repair
Pho. CL 7-3507 —:— 2770 Sudderth Dr.
OHIO STATE vs. NORTHWESTERN

Courtesy of . . . .
Gambles The Friendly Store
of Ruidoso
In the Gateway CL 7-3835
"Everything for the Home"
NEW MEXICO vs. UTAH

Friendly Service by
Home Town Folks
White Mountain Grocery
Located in Downtown Ruidoso
ARTESIA vs. CARLSBAD

Back The Warriors!
Davis Developments
REALTORS — DEVELOPERS
Phone CL 7-5975
CARRIZOZO vs. DEXTER

COFFEE
DONUTS PASTRIES
Southern Maid Donuts
"A DONUT FOR EVERY TASTE"
Located in the Gateway Pho. CL 7-4723
TEXAS vs. ARKANSAS

Football CONTEST
SPONSORED BY RUIDOSO MERCHANTS
GET YOUR ENTRY IN BEFORE NEXT THURSDAY

$42.50 Offered Every Week in PRIZES!
You May Be a BIG WINNER!

All You Do Is PICK THE WINNERS . . .
One Game Will Be Found In Each Sponsor's Ad . . . Just Circle Your Choices and Guess Score on One 'Tie-Breaker' Game!

Instructions:

1. Contest will run for ten consecutive weeks. Each week is a separate contest, with $42.50 in prizes offered each and every week.
2. There are FOURTEEN games to pick each week. One game will be found in each participating merchant's ad appearing on this page. On thirteen games all you do is circle the winner. On the one game designated as the "tie-breaker", guess the score of the game.
3. Anyone can enter (over age 12). Only one entry per person. More than one entry will disqualify all your entries.
4. Entries must be turned in to designated places not later than 5:00 p.m. the following Thursday before the games. Entries may be mailed to the Ruidoso News, but must be postmarked before 9:00 a.m. Monday.
5. Be sure entry is correctly filled out, and signed with your name and address. Incorrect entries will be disqualified. In all instances, decision of the judges will be final.
6. In case of a tie, contestant guessing closest to the correct score on the "tie-breaker" game will be the winner. In case of identical scores, prize money will be divided.
7. Employees of the News and their families are not eligible to enter. Owners and employees of participating merchants may enter.

Watch This Space Each Week for instructions on where to turn in your completed entry . . . "turn-in" spots will change each week!
THIS WEEK, Turn In This Page Before 5:00 p.m. next Thursday at one of the following stores:
Ruidoso Enco Service
Nob Hill Lodge
Whitlock's Jewelry

WINNERS
FOR WEEK OF OCTOBER 5
FIRST PRIZE
CARL MORRISON
Pick Up Prize Money at The Patio
SECOND PRIZE
DEAN TIDWELL
Pick Up Prize Money at Hollywood Cleaners
THIRD PRIZE
MARCHAND McDOUGAL
Pick Up Prize Money at Swearingin, Inc.

SIGN Your Entry Here!
NAME
ADDRESS

☆ EXCITING FUN!
☆ ANYONE CAN ENTER!
☆ NOTHING TO BUY!

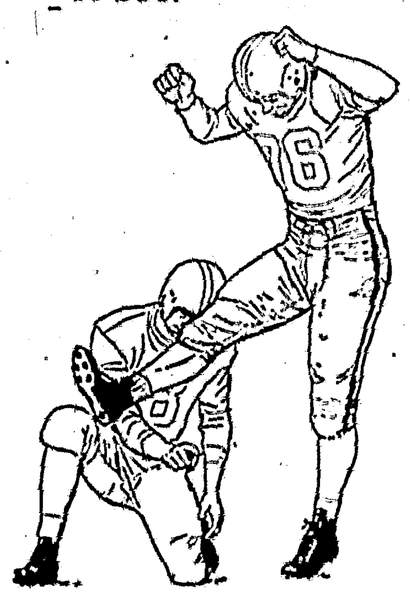

$10.00 FIRST PRIZE
$5.00 SECOND PRIZE
$2.50 THIRD PRIZE
$25.00 BONUS Each Week offered by THE RUIDOSO NEWS
If You Pick EVERY Game Correctly
This $25.00 will be in the form of a Gift Certificate, good at your choice of any of the 14 business firms sponsoring this contest
(In the event more than one contestant picks every game correctly, contestant guessing closest to the correct score on the "tie-breaker" game will be the winner. In case of identical scores, prize money will be divided)

White Auto Store
FALL DISCOUNT SALE NOW IN PROGRESS
Complete Stock of Electric and Butane Heaters
Several Used Deer Rifles
At the Y in Hollywood CL 7-6461
CAPITAN vs. CORONA

Compliments of . . . .
Hollywood Cleaners
"Quality Cleaning"
Free Pick-up and Delivery
CL 7-2136
TIE BREAKER — GUESS FINAL SCORE
RUIDOSO—— LORDSBURG——

Want Soft Water?
SEE YOUR CULLIGAN MAN!
Dale Dodds
Located in the Gateway
848 Sudderth Dr. — CL 7-5545
TEXAS A. & M. vs. TCU

For Complete Family
Ready-To-Wear or Dry Goods Needs Shop At
Brunell's Department Store
In Downtown Ruidoso
WE'RE FOR THE WARRIORS!
ROSWELL vs. ALAMOGORDO

BE A WARRIOR BOOSTER!
Dan D. Swearingin, Inc.
INSURANCE
"The Man With the Plan"
Phone CL 7-4255
NEM MEX. STATE vs. WEST TEX. STATE

WE'RE BEHIND THE WARRIORS!
Estes Cleaners
Complete Dry Cleaning & Laundry Service
Phone CLearwater 7-2725
LAS CRUCES vs. CLOVIS

FOLLOW THE WARRIORS —
Come In and Fill Up For
The Out-of-Town Games
Ruidoso Enco Station
Corner Sudderth and Mechem Drives
WYOMING vs. ARIZONA

Nob Hill Lodge
"The World's Most Beautiful View"
Home Owned and Operated by
Danny and Sherri Robinson
BAYLOR vs. TEXAS TECH

RUIDOSO
FOODMART
Double Frontier Stamps Wednesday
On Purchases of $3.00 or more
OCTOBER 12 - 13

Home Made SAUSAGE, lb. 49¢
PORK LIVER . . . . lb. 19¢
Lean PORK STEAK . . lb. 59¢
Glover's
BOLOGNA . . LB. 39c
PORK ROAST . . . . lb. 39¢
GROUND BEEF . . 3 lbs. 99¢
CORN KING BACON, LB. . . 59¢
STRAWBERRIES . . 5 for $1
Minute Maid 12 oz.
ORANGE JUICE . . . . . 39¢
Price's ½ Gal. All Flavors
ICE CREAM . . . . . 79¢
All Brands
MILK HALF GALLON . 49¢
White Satin
SUGAR, 5 LBS. . 55c
Tastewell 46 oz.
TOMATO JUICE . . . . . 25¢
Tastewell No. 2½ Can
PEACHES . . . . . Can 25¢
Supreme or Nabisco
CRACKERS . . . . . 29¢
Kimbell's
CANNED MILK . . 2 for 29¢
ADMIRATION COFFEE, LB. . 59¢
JELLO . . . . . 3 for 29¢
All Brands
BISCUITS . . . . . 12 for $1
Kim 4 Roll
TISSUE . . . . . 29¢
Prido
SHORTENING . . . . . 3 Lb. Tin 59¢
Velveeta 2 Lb. Box
CHEESE . . . . . 89¢
Grade A Large
EGGS, DOZ. . . . 59c
Diamond 303 Can
TOMATOES . . . . 2 for 29¢
Kimbell's No. 2½ Can
PORK & BEANS . . . . 23¢
Ideal DOG FOOD . . 2 for 31¢
Large Box
TIDE 29c
Diamond 303 Can
PEAS . . . . . 2 for 29¢
SWEET POTATOES . lb. 10¢
LETTUCE, LB. . . 15c
Cello CARROTS . . . . . 9¢
Bunch
ONIONS OR RADISHES . . 5¢
—Closed Sundays—

NEW MANAGER — Clarence Fox, Jr., former Texan, and manager of several motels in Texas, New Mexico and Nevada in recent years, has been named manager of the Chaparral Hotel in Ruidoso Downs. His wife, shown with him, will be assistant manager and auditor.

G. O. P.—
Continued from Page 1

1941 when he joined the Curtiss Wright Corporation as Public and Internal Relations Manager of the St. Louis, Mo., Plant.

He served later as assistant general manager of the Columbus, Ohio plant and then as director of industrial relations for the airplane division of that corporation with headquarters at Buffalo, N. Y. In 1946 he joined Merck & Co., Inc., at Rahway, N. J., as director of industrial relations, was made vice-president in 1949 and a management committee member in 1950.

He was chairman of the personnel administration committee of the American Pharmaceutical Manufacturers Association, a member of the personnel advisory coun-

EUGENE J. LYONS

cil of the National Industrial Conference Board, and served on the seminar faculty of the Industrial Relations Conference Course at Princeton University. He also is a research affiliate of the University of Minnesota Industrial Relations Center.

Lyons is the author of a number of articles on public and industrial relations appearing in professional publications and serves on an advisory council of American Management Association and as a trustee of the Jump Foundation.

TRUSTEES STUDY PROTEST HEARING

Ruidoso's Village Board of Trustees is now studying letters and oral protests made in the hearing on the proposed new paving assessment district which would cover some 80 streets in the community, held Monday evening this week at the city hall and attended by about 50 persons. Primary protests, many of them provisional, were on the estimated cost of the new paving, said to be designed and engineered to cost more than the first assessment district project. Many property owners said they favored the paving only if it cost less than the estimate given. Village Engineer Clinton Daniels told the crowd the estimate was high, and that he felt sure the final cost would be less per front foot than he reported.

Mrs. Vic Lamb was admitted to Providence Memorial Hospital in El Paso Monday for medical attention. She will be there several days.

Dr. and Mrs. Seth Cox, Abilene, Tex., have been here several days visiting. He is retiring as a dentist, he reported.

EXPERIENCE COUNTS

ELECT
GLADYS KNOX
REPUBLICAN FOR
COUNTY TREASURER

Chaparral Has New Manager

Clarence Fox, Jr., arrived here this week to assume duties as manager of the Chaparral Hotel, succeeding Bill Riggs, who has resigned. Fox will be assisted in the work by his wife, who is to serve as auditor and assistant manager. The pair has served in this capacity in numerous fine motels throughout the Southwest, including the Town & Country, the Park Plaza and Fortune Arms, all in Ft. Worth; Ramada Inns in Las Vegas, Nev., Albuquerque and other places; the Starlite Inn at Abilene, Tex., and the Cal Boykin at Lubbock.

A sporting enthusiast, Fox enjoys golfing and was one time manager of the Lubbock Hubbers baseball team. He also traveled through much of West Texas as a salesman for a sporting goods manufacturer. The Foxes have a son, 8½ years old, named Clarence Collier Fox, who has enrolled in Nob Hill School.

Talent Show Set Oct. 24 By Junior Class

The Junior Class of Ruidoso High School will stage a Ruidoso Valley Talent Show the night of Wednesday, Oct. 24—the first of what will likely be an annual event for a fund raising project for junior class needs each semester.

Jess White, class sponsor, has announced an advance sale of tickets for the program, in which local talent is invited to compete, at $1 for adults and 50c for school children.

Gaiety and music will be the theme of the talent show.

Outstanding professional, semi-professional and amateur entertainers of Ruidoso and surrounding areas have been chosen to appear on the stage for this "big show" of the 1962 season, according to the sponsors. The program is to include a variety of clever and amazing artistry, as well as upbeat comedy. Present plans are to make a show of this type an annual affair.

The varied cast of 60 or more outstanding performers are well known to audiences throughout the area; some of them have appeared on radio and TV. Yet, never before have all of them been assembled for one evening's entertainment. "People of this vicinity cannot afford to pass up the chance of a lifetime to see and hear this group of artisans," stated Ray Potter, class president.

The program will include vocal solos, modern music played by a high school trombone quartet; two string bands, well known entertainers in local night clubs; a men's quartet; a high school girl's quartet; and a local master showman featured in a comedy act. Other numbers planned for the event will be modern and ballet dancers in unusual arrangements of modern dance materials, and a precision unit of Spanish dancers. These and other outstanding numbers will make the show, the sponsors believe, an evening to remember.

Dean Tidwell, popular announcer of Station KRRR, has been selected as master of ceremonies for this "big show."

The sponsors of the event show marked elation at the number of busy persons who are accepting an invitation to appear on the program. They are extremely pleased with the cordial reception they have received.

Buoyed by the enthusiastic response shown in this "big show," the Juniors are preparing for an audience of over 400 people—a ticket sell out. Members of the class will make tickets available beginning Monday. The proceeds will be used to help finance the Junior and Senior prom, and to promote the Junior Class P-TA Carnival queen.

DRIVERS' LICENSE EXAM DAYS CHANGED

The Village of Ruidoso announces changes in the time and days for the administering of Drivers' License exams, according to Clark Jim Hine.

Written tests are given during regular office hours at the Municipal Building other than the time designated for the road tests which are Tuesdays—from 2:00 p.m. to 3:00 p.m. and Saturdays from 8:30 a.m. to 11:00 a.m.

"A word of advice to those persons who are now residing in New Mexico and hold valid out of state drivers' license. You do have to take the written exam and eye exam only. Also the State requires that you surrender your out-of-state license," Hine said.

Jno. Wayne in 'Hatari' Fri., Sat., Sun. at Mt. Vue
cinemascope & Color

Ruidoso Multiple Listing Service Reports Sales

Recent real estate transactions completed through Ruidoso Multiple Listing Service include the following:

Lot 4, Blk. 9, Green Meadows has been sold by Dan Swearingin to Elizabeth Brooks, Swearingin, Inc., was the listing agent and a non-member handled the sale.

Lots 4 and 5, Blk. 3, 3rd Addition to Cree Meadows Heights was sold by Joe Watts to W. D. Goodner with Swearingin, Inc., as the listing and selling agent.

G. W. Tillman has purchased Lot 7, Blk. 5, Ruidoso Canyon from Jerry J. Dungan. Wantlez Realty was the listing and selling agent in this transaction.

Board of Directors Named By Thespians

(Left Out Last Week)

In a meeting of Little Theatre enthusiasts at the Marc Valen home here last Thursday evening, Mr. and Mrs. Valen and Dean Tidwell were named as a board of directors for an organization that plans to present stage plays here with local talent. Valen was named chairman of the board.

There were 15 persons present, and plans were laid to present the first stage offering, an Evening of Comedy, the night of Wednesday, Nov. 21, Valen said. The program will include humorous and satirical sketches.

Others here interested in Little Theatre activities are invited to join the organization, Valen stated.

Others in attendance included Delma Turner, Jim Chandler, Delsie White, Bob Pearson, Bill Toole, Frank Botono and Jack DiPaolo.

Valen made this statement about the organization:

The Ruidoso Playhouse, Inc., is a non-profit organization dedicated to furthering the cultural enrichment of the Ruidoso area. It was decided that the slogan for the Playhouse would be "Enrich your life . . . See a play." Their first play will be called "An Evening of Comedy", and will be held at Carrizo Lodge on the evenings of Nov. 23 and 24, and Nov. 30 and Dec 1. It will include two very funny sketches by Ira Wallach, and a one-act comedy apropos to the holiday season, by Douglass Parkhirst. This should prove to be an hilarious evening for those attending.

The second meeting of The Ruidoso Playhouse, Inc., was held on Monday, Oct. 1, at which plans were made for a Christmas play. The group also began a series of acting exercises under the direction of Valen to prepare them for their actual performances. Valen related some of his experiences as a professional TV actor on such shows as Robert Montgomery Presents, The Philco Playhouse, Kraft Theatre, Studio One and other TV shows during the golden age of live television, and his association with summer stock and little theatre. His preparation for an acting career included study with Marlon Brando's teacher, Stella Adler and Montgomery Clift's coach, Mira Foslova in New York City.

Paul Douglass Realty Office Reports Sales

Paul Douglass Realty office reports the following recent sales of real estate in this area: Mrs. Nina O. Smith of Williamsburg, N. M., purchased from Paul Douglass, ½ of lot 6, Blk. [illegible], Hull Tract.

Thomas Draper of Ruidoso has bought block and lot 83, Blk. 10, Ponderosa Heights, from M. E. Akins.

Mr. and Mrs. Byron C. Petty, 2422 N. Dallas St., Hobbs, have purchased from R. S. Sutton of San Antonio, Tex., Lots 6 and 7, Blk. M, Ruidoso Pine Lodge Subd., and have excavated same for building.

Elizabeth J. Brooks, 106 E. Broadway, Hobbs, has purchased lot 4, Blk. 9, Green Meadows, from Dan Swearingin.

Willie Marie C. Taylor and Helen A. Callaway, Lamesa, Tex., purchased house and west 45 feet of lot 4 and all lot 5, Blk. 5, First plat of Wingfield Homestead Subd., from Jimmy McClelland and Mamie McClelland.

Airport Activities

4700 ft. paved runway—122.8 Unicom

(Left Out Last Week)

Ralph Brown made two flights Monday this week to Albuquerque. One was to take a patient to an Albuquerque hospital and the other a passenger who was to catch an airliner for New York.

The E. H. Hesters of Lovington flew in with several guests last week-end for a breakfast here and also to attend the Aspencade.

The Paul Graham family of Odessa, Texas, flew in to spend last week-end here.

Mr. Cahape from Hope, N. M., brought his plane in for repairs Thursday last week.

The Crawfords of San Antonio, Tex., flew in for a visit Tuesday this week.

Mark Sloan of Ft. Sumner came in last Saturday to pick up some repair parts at Browns Air Service.

Ruidoso Flying Service took Bill Toole, Robert Pearson and Jack DiPaolo to Las Vegas, Nev., on business last Sunday. They returned Wednesday this week.

CHECK FOR $150 — Brunell's Department Store has given $150 towards the 1962 Christmas Lighting fund sponsored by the Chamber of Commerce. Shown are Mrs. Marge Garner, manager of the store, presenting the gift to Les Crews, C. of C. president.

Picacho Ranch, Ancho Exhibitor Are State Fair Winners

(Left Out Last Week)

Ranches of Encino and Picacho took top prizes in the range sheep show at the State Fair. Leo Vicenti of Dulce took first place in both of the special Indian divisions of the range sheep show.

Sheep of Victor Perez and Sons of Encino took all prizes in the fine wool, heavy classes. Vicenti took the only two prizes awarded in the fine wool, light division. The Fuller Ranch of Picacho, Lincoln County, took all prizes in the medium wool class.

A lamb entered by Rudy Quintana of Pecos was judged first place winner in the special "lamb carcass" competition at the State Fair sheep show.

The contest is a comparatively new one for the fair. Lambs are first judged live. They then are slaughtered at an Albuquerque packing house. The carcasses are then judged. Prizes are awarded on the basis of composite scores of live animal and carcass.

Other prize winners: Don Roby Knight of Ancho, Lincoln County, second; Al Porter of Socorro, third; Danny Hinderliter of Rowe, fourth; and Knight, fifth.

Other winners in the show were Allen Brunson of Corona, in fine wool fleece; Cooper Brothers, Tinnie, in the one-half blood fleece; and Lynda Harrington, Picacho, in the three-eighths' blood fleece.

In the open wool show competition, the following southeastern New Mexico exhibitors were awarded first, second or third places:

Fine Wool, 80's spinning count: W. E. Overton, Yeso, second, and W. R. Lovelace, Corona, third.

Fine Wool, three-eighth blood, 56-58's spinning count: Goodrum Brothers, Picacho, first.

Registered Rambouillet Ewe Fleece: Goodrum Brothers, Picacho, first.

Other winners in the Junior Wool Growers: fine wool fleeces: 3, Allen Brunson, Corona.

3/8 blood fleece: 1, Lyndal Harrington, Picacho.

LANE STRIPES TO BE PAINTED; STOP SIGNS ERECTED

Village Marshal Bob Jurney this week announced lane stripes will be repainted on Sudderth Drive soon, and he urges motorists to observe safety rules of driving in the proper lane, especially on approaching a corner to make a turn. Drive in the left lane if you plan a left turn, in the right lane if you plan to turn right, Jurney said. He also said village police will begin issuing citations to those people who cross the street and park on the opposite side, or facing opposing traffic. He added additional stop signs and yield signs are to be installed on lateral roads entering Sudderth.

Jurney added Ruidosoans must learn to observe traffic laws in driving on 4-lane Sudderth Drive. "When you go to another and larger city, such as El Paso, Albuquerque or Lubbock, and if you drive there like you drive here—you're going to get killed," he declared after observing local motorists weave all over the road, ignoring lane stripes.

News Want-Ads Work Wonders

CANYON ECHOES

Mrs. Gussie Austin has just returned from a visit in Texas and reports that she will be here all winter and want her friends to come by and see her.

Mrs. Edna Brumbelow visited in Cloudcroft on her day off last week. She plans to visit in various parts of New Mexico on future days off, with a trip to Clovis planned for this week.

Mrs. Earl Paxton underwent surgery in Eastern New Mexico Medical Center early this week, and is reported as doing very satisfactorily.

Visiting Edna Schierenberg this week were Mr. and Mrs. R. L. Plymtom, Mrs. Faye Heisterberg and Edna Schierenberg's sister, Amanda Schierenberg, all of Kansas City, Mo. The visitors had attended a convention in Denver, Colo., and had then flown to Las Vegas, Nev., before coming to the Ruidoso Valley. Amanda Schierenberg is 81 years young.

Local residents attending the state realtors convention in Roswell early this week were Tommy Perfect, Tom Jones, Wallace Alexander, Mr. and Mrs. Henry Wicker, Mrs. Joyce McKinney, Warren Barrett and Dan Swearingin.

Attending the Democratic dinner in Albuquerque Friday last week were Fred Greaswell, Alton Gray and J. P. Bobo from Ruidoso, Trankie Silva of Capitan; Mr. and Mrs. Jimmy Dunn, Nogal; and Kennan Fuller of Corona, chairman of the Lincoln County Democratic Central Committee.

Local members of the Republican party attending the "Measure The Candidates" meeting in Capitan Tuesday this week were Mr. and Mrs. R. K. Knox, H. H. Shier, Max Oliver, Carl DeBord, Mr. and Mrs. J. P. Bobo and Fred Greaswell.

William Crane, Hollywood, was admitted as a patient at St. Mary's Hospital in Roswell on Oct. 8.

NEW—Scotch "Magic Tape" does everything cellophane tapes does BETTER. Now at the News office.

OFFICE SPACE Available across street from post office, apply at La Fonda Motel. 17-tfc

THEY'RE HERE — The News has a new shipment of the famous fine point ball pens, the Playground pen, for 65c. We were out of stock for a few weeks, but have plenty on hand now. Double your money back guarantee on this fine ball point! The News.

The Gol' Darndest
AUNT JEMIMA CAR SALE
You ever heard of — in fact we're selling 'em so fast we can't tell you in this ad what we have on hand — but are announcing bargains every hour on the hour on the radio — tune in KRRR.
R. H. ANDERSON CAR SALES
Pho. CL 7-2133 On Hiway 70 Hollywood

FRIENDLY SERVICE AND FINE PRODUCTS
LONG'S MALCO NO. 1
ALL MAJOR OILS
Home of Economy Motor Fuels
Flat Service — Greasing
GATES TIRES
"You Get More Miles Per Dollar When You Motor with Malco!"
EARL ALLISON, Operator
Hiway 70 — Hollywood — Pho. CL 7-3935