County Clerk
Lincoln County

12 Pages In 2 Sections — Section 1

Printed and Published in the Southwest's Year 'Round Playground

10¢

Clarke Insurance Agency

YOUR Independent Insurance AGENT

HUNTERS — Don't forget your gun, and DON'T FORGET your hunters' accident insurance policy. Time to write this one now.

Complete Insurance Service

BILLIE RAY

The Ruidoso News

YOU'RE WELCOME

to visit the new FHA homes anytime that we're open for public inspection Nov. 4-5. We appreciate very much the interest in this new residential area, and hope more people will see it.

DAN D. SWEARINGIN, Inc.
Insurance — Real Estate — Pho. CL 7-4255

VOLUME 17, NUMBER 20 — RUIDOSO, LINCOLN COUNTY, NEW MEXICO — FRIDAY, NOVEMBER 9, 1962 — "INVENIEMUS VIAM AUT FACIEMUS" — Subscriptions: $3.00 per year in Lincoln County; $3.50 Outside County

Around Town

—By Nosey Waters—

As a means of stimulating interest in a "Get Out the Vote" project in Roswell Tuesday this week, sponsored by the Roswell Junior Chamber of Commerce, a free prize was offered which included two one-day free skiing passes at Sierra Blanca here, with free equipment, lessons and lift rides and a luncheon . . .

★ ★ ★

R. Jack Stewart of El Paso, financially interested in Ruidoso and owner of property here, is general chairman for the Billy Graham Crusade now underway in the Sun City . . . Dee and Betty Delaney report that Friday morning this week they'll be serving free coffee and doughnuts to hunters who show up for the contest in which Hollywood Lumber is awarding a 300 Savage rifle to some fortunate nimrod . . .

★ ★ ★

Lew Allen is pianist now at the cocktail lounge at the Chaparral, Harry Whipple reports. He plays on Monday through Thursday night, then the Ruidoso dance band, the Mellotones takes over Friday and Saturday nights with Allen playing at intermission time. The dance floor has been enlarged at the Chaparral, too, Harry reported. He added he is serving free coffee to hunters during the hunting season in the coffee shop, and that the place will be open at 5 a.m. for hunters' breakfasts. Several other cafes here, including Wattie's, will offer that service . . .

★ ★ ★

The Ruidoso News editor this week wrote County Board chairman Kenneth Nosker calling on him to resign his post in view of irregularities which the district attorney's investigation turned up pending a grand jury study of matters . . .

★ ★ ★

Bill Tadlock tells us that sometime this month he'll be announcing the opening of a coin operated dry cleaning plant beside his coin-operated laundry in the Gateway. . . . The Hot Springs High School Tigers team from T. or C. got a standing ovation Saturday afternoon about 4:15 p.m. in Holiday House restaurant when the members walked in there for supper after changing from their uniforms, showering and dressing up for the occasion. About 75 of their home town fans were at the restaurant waiting for the players to come in and eat . . . Jim Withers, manager of Holiday House, recently made a tour of Texas, visiting with managers of large hotels and motels as well as travel bureau managers and Triple A offices, leaving literature on Ruidoso and talking up a storm for the local recreation facilities. He said everywhere he went people were asking for such information—they were having inquiries about us and wanted to know all they could about Ruidoso's growth, fun and excitement! Withers also has been doing some special advertising in newspapers and magazines in Texas and New Mexico telling of Indian Summer's delightful attraction for visitors. . . . Our apologies to the Jack Spalls who have bought Thelma Crosby's Sundries. In the announcemnt of the change of ownership, we printed their name as Jack Stall, we heard the "P" sound like a "T" when they spelled their name for us . . .

★ ★ ★

Cheer up, citizens — a crack has appeared in that old belief "You can't beat city hall!" The Ruidoso police erected a new stop sign at a street intersection in the northeast part of the city three weeks ago. They found it knocked down the morning after it was set up. They replaced it in a spot not so vulnerable. Again the next day they found it knocked down. A third time it was erected in a different place, and the next morning they found it down again—and the pole chopped in two with an axe. It's been about three weeks now and the sign hasn't been set up again . . . Local Elks are asking that hunters donate to them the deer hides from their bucks this season again. The hides will be salted, rolled and transported to the west coast where a tanning company will prepare them for use by hospitalized veterans who can earn some spending money for themselves with leathercraft. The hides can be delivered to Anderson Car Sales here, or you may call the Elks Lodge and someone will call for the skins . . .

★ ★ ★

Winners of gift certificates given away in connection with the homecoming game here last week at Bonnie's Teen Shop were Lee Conner, $10 gift certificate, Sandy Jones, $5 and Pat Keith, $2.50.

THERMOMETER DROPS TO 17 DEGREES

Coldest mark this winter was recorded Wednesday night and Thursday morning this week when the thermometer dropped to 17 degrees, Weatherman C. A. Culver's government instrument reported.

This week's weather report is on Page 8 (Sports Page).

MEXICAN TOURIST OFFICIAL TO CONFER WITH RUIDOSOANS

Ruidoso will play host this weekend to the Republic of Mexico's representative on Tourism for the state of Sonora when Hector Sanchez arrives here from Nogales, Mexico, accompanied by George H. Uribe, manager of the Chamber of Commerce at Nogales, Ariz. The two men are coming at the special invitation of Jim Withers, manager of Holiday House, who visited in those two communities in September and worked on plans for them to visit this area.

Withers and the local Chamber of Commerce are planning an all-out welcome for the men, to include a buffet supper in their honor on Friday evening at the Holiday House, to which all C. of C. members, Tourist Bureau members, merchants interested in the tourist business and others have an urgent invitation to be on hand. Plates will be $2 per person.

Joining in the conference with the Ruidosoans will be members of the executive committee of the New Mexico Motor Hotel Association who are to hold a session in Ruidoso this week when plans for their 1963 convention in April and May will be finalized, Withers said it was likely the state group of motel operators might hold their 1963 confab in this city for the first time in the organization's history. An attendance of about 260 persons could be anticipated for this conference.

Saturday morning the visitors from the two Nogales, local citizens and the motel operators executive board members are to hear some short talks on tourist attractions in several areas, Sanchez will speak on tourism in Mexico, Uribe will tell of tourist attractions of the Nogales, Ariz., region, and Kingsbury Pitcher will detail the development of Sierra Blanca Recreation Area, changing this next year from a ski resort to a year around recreational facility. The new manager of Ruidoso Downs race track, W. L. McDonald is scheduled to talk on improvements planned at the local meet for the 1963 season and Vic Lamb, Ruidoso newsman, will tell of recreational facilities in the Ruidoso country. A representative from the Mescalero Apache Indian Reservation is to be on hand also to talk of development of vacation fun plans for the reservation.

Special Stockholders' Meeting Called for Downs On Monday

Eight stockholders or their agents have advertised for a special called meeting of stockholders of Ruidoso Racing Association, Inc., operators of Ruidoso Downs race track, for Monday, Nov. 12 at 10 a.m. at the association's office, according to a legal notice appearing in last week's Lincoln County News, published at Carrizozo. The eight stockholders stated in their legal notice that they represented more than ten percent of the outstanding stock of the corporation, and were within their legal rights to call the special meeting.

The stockholders whose names appeared at the conclusion of the notice were Sam P. Knox, C. C. Cooke, Sr., E. Bernard Johnston, administrator, C. T. A., of the estate of Mary Etta Trieb and Marjorie Trieb Keohane; E. P. (Bud) Herring, Roy F. Townley, J. B. Ferguson, Robert H. Quick and William Erdwurm.

Purposes of the meeting, as outlined in the public notice, were stated to be:

1. To provide for and elect an Executive Committee of Racing, which shall have five members in number who shall be elected by the shareholders.

2. To establish duties and responsibilities of those persons elected to the Executive Committee of Racing, which duties may include certain general management functions of the corporation.

3. To consider ratifying the change of the capital stock of the corporation from par value stock to no par value stock.

4. To provide that the By-laws of the corporation shall be adopted by the shareholders and that any alteration, amendment, or repeal of these By-laws shall be made only upon a vote of a majority of the stockholders of the corporation.

5. To limit and refrain the directors from selling, or otherwise transferring, equipment or property, real or personal, belonging to the corporation of a value in excess of $5,000 without approval of a majority of the shareholders of the corporation, or without approval of a majority of the shareholders present at any regular or special meeting of the shareholders at which a quorum is present, or was present at the time of the commencement of the meeting.

6. To review the financial report for the period from January 1, 1962, to September 11, 1962.

7. To discuss and determine the course of action to be followed by the corporation with respect to its claims against E. V. Hensley.

8. To discuss the operating management of the corporation during the past racing season and the period of time thereafter up to the date of this meeting, with a view of removal of those persons acting contrary to the best interests of the corporation; and to inaugurate basic policies for the management of the corporation from the date of the special stockholders meeting to the date of the next annual stockholders meeting.

9. To discuss and take action toward the removal of the present members of the Board of Directors of the corporation.

10. To discuss and vote relative to a proposed increase of the Board of Directors to fifteen persons, and the election of those persons by the stockholders to fill the office of Director, including the replacement of any former Directors, if so deemed desirable.

11. To elect those persons to the

(Continued to Page 5)

Ruidoso-Hondo Valley General Hospital Reports That

Congratulations Are Due:

Mr. and Mrs. Tony Samora, Capitan, parents of a son born Oct. 31, wt., 6 lbs., 9 oz.

Mr. and Mrs. Jimmy Owens, Ruidoso, parents of a daughter born Nov. 3, wt., 7 lbs.

Mr. and Mrs. Tommy Kirby, Ruidoso Downs, parents of a son born Nov. 3, wt., 6 lbs., 9¼ oz.

1962 SCORE TO DATE
BOYS BORN—59
GIRLS BORN—58
(1961 Score—Boys 59, Girls 62)

City Rejects Idea To Refund Bonds

In a special called meeting Nov. 1, Ruidoso's board of trustees voted not to go into the plan to refund city water and sewer bonds to secure a lower rate of interest, a proposal that had been outlined in previous session by representatives of a Denver firm. In the discussion, Trustee Jodie Filleman stated that due to other obligations, he did not believe the village could afford to enter into this recall of bonds due to the amount of money that would be needed to refund. Estimates on the amount needed was $32,000.00, it was noted. Trustees Lloyd L. Davis, Jr., and Ben Donathan agreed with Filleman, the village's minutes stated. Trustee Bill McCarty said he thought the proposition was interesting and thanked the bonding company for making the offer, but he also said he opposed the idea at this time. The council gave a vote of thanks for the work done by the company to this point in outlining the proposal.

FIVE ARE INJURED IN REAR END COLLISION

Five Mescalero Apache Indians received emergency treatment at the local hospital, then were removed to Mescalero hospital for further observation following the rear-end collision of a passenger car and pick-up on Sudderth Drive near School House Camp Ground Park shortly before noon Saturday.

Village Marshal Bob Jurney said a pick-up driven by Ronald Roy Stirwalt, 17, had stopped in the proper lane and the driver had given signal to turn left when a 1955 Ford tudor ran into the rear of the pick-up. Ruth Kahze, 40, driver, had a deep cut on the right knee; Elizabeth Cooney, 45, suffered a broken right leg and deep cuts on the face; Kenneth Kayltah, 48, facial cuts and bruises; Cecelia Smith, 33, had a broken right foot, and Archie Mardan, 32, received a broken right collar bone, ribs, cuts and bruises.

Marshal Jurney said the passenger car driver apparently did not see the pick-up was not moving and ran into it at a speed of about 30 to 40 miles an hour.

News Want-Ads Work Wonders

HEARINGS SET FOR TEXAS TRIO

Preliminary hearings for three men held in connection with the robbery of a Carrizozo tavern will be held Nov. 19 in Carrizozo.

The hearing was postponed from Nov. 5 to Nov. 19 at the request of the district attorney's office.

Charged with armed robbery and grand larceny are Edward M. Frezee, 35, Jack Sisk, 24, and Jimmy Oakley, 27, all of Amarillo, Tex.

Bond of $20,000 was set for each of the three men by Justice of the Peace R. L. Sherill.

The three men were charged with holding up the Nike Tavern Oct. 29. They allegedly fled into the nearby hills after they were stopped at a roadblock the same day.

'RED' GRAHAM DIES ON VISIT IN TAOS

A. W. "Red" Graham of Clovis, Jockey Club member and longtime summer visitor here, died on a visit in Taos last week end. Funeral services were held in Clovis Monday evening, with Masonic rites, and early Tuesday before the body was shipped to Gainesville, Tex., where graveside rites were conducted before burial there this Thursday. He was a sales manager for numerous manufacturers serving this area.

Expansion for Progress—Ruidoso State Bank.

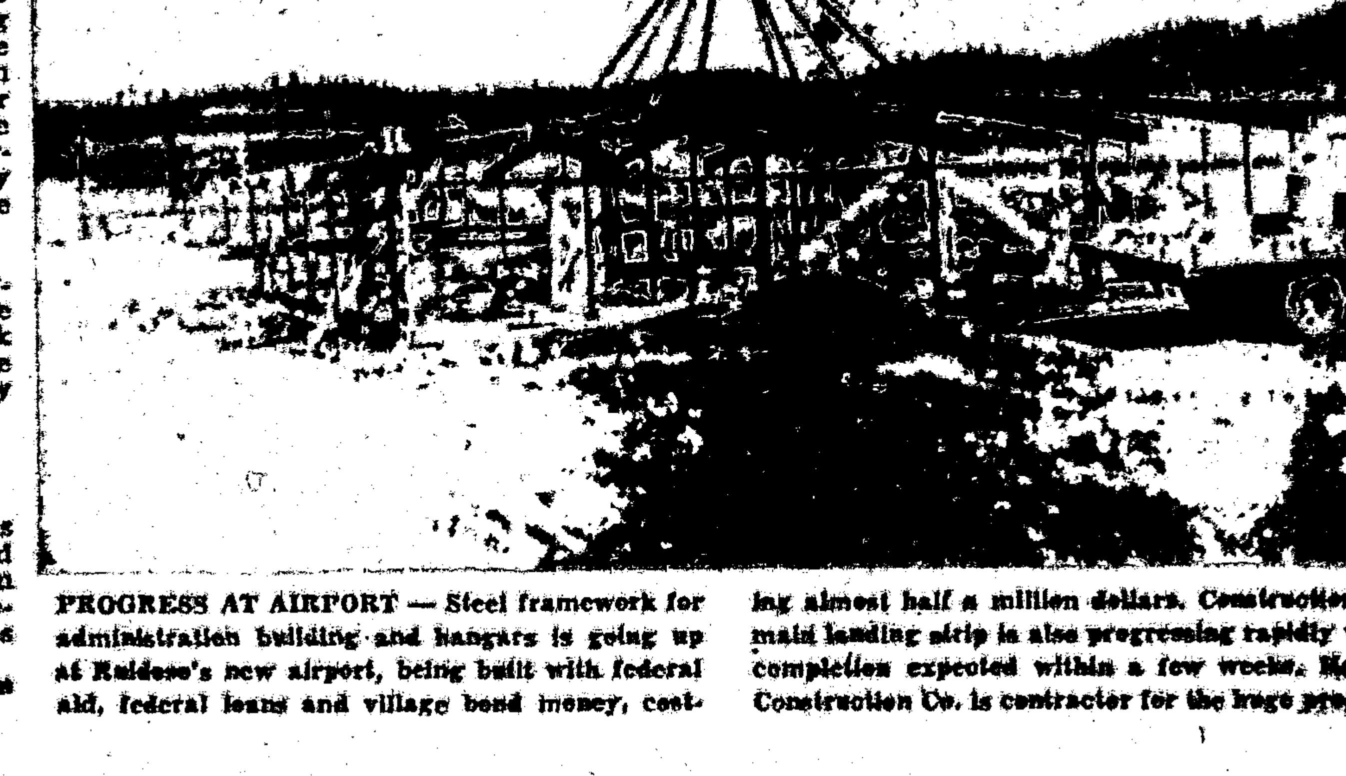

PROGRESS AT AIRPORT — Steel framework for administration building and hangars is going up at Ruidoso's new airport, being built with federal aid, federal loans and village bond money, costing almost half a million dollars. Construction on main landing strip is also progressing rapidly with completion expected within a few weeks. Meako Construction Co. is contractor for the huge project.

NOSKER RE-ELECTED (!)

'62 BUILDING PERMITS PASS $1 MILLION

MR. AND MRS. D. B. MORGAN

★

Ruidoso Businessman D. B. Morgan Dies Tuesday This Week

David Berkley Morgan, 62, prominent Ruidoso businessman, died suddenly Tuesday afternoon this week about 2:30 p.m. following a heart attack while he was out looking over some land about four miles north of Ruidoso. Funeral services will be held in the Church of Christ in Ruidoso at 2 p.m. Friday, Nov. 9 with Charles Wharton officiating. Burial will be in Forest Lawn Cemetery in Ruidoso. Arrangements are under the direction of Ballard Funeral Home of Roswell.

Morgan was born July 8, 1900 in Taylor County, Texas. He was associated with the White Mountain Development Company here and had been a partner in that organization since 1948. He came to Ruidoso in 1932 from Abilene, Tex., where he was employed by the West Texas Utility Co. After coming to Ruidoso he was engaged in various businesses here. He was associated with George McCarty in the grocery business at one time and also was the owner and operator of the Ruidoso Gas Company which he sold to Garza Brothers of Roswell. He also had interests in real estate in Ruidoso. He was a member of the Church of Christ.

Survivors include the widow, Mrs. Amie Morgan of Ruidoso; one son, Lowell, of Las Cruces; two brothers, Ralph of Ft. Worth and C. C. of Wichita Falls, Tex.; and one sister, Mrs. Otis Gatewood of Rochester, Mich. He is also survived by three grandchildren.

Morgan's first wife preceded him in death in 1955.

The body will lie in state at the Church of Christ Friday from 10 a.m. until 1:30 p.m.

Active pallbearers will be Paul Douglass, R. H. Hedgecoke, Bill Leftwich, Joe Coe, Claude Whitlock and Ralph Brown. Honorary pallbearers will be George McCarty, Claudie Peterson, E. J. Blaylock, Tom Hood, Dan D. Swearingin and R. D. Collins.

Christmas Mailing Deadline, Tips Are Announced

Information on early mailing dates and packaging tips is given in a news release received by the News this week from Mrs. Mable Wimberly, Hollywood postmaster.

The period Nov. 1-20 has been designated for the mailing of Christmas parcels by surface transportation to members of Armed Forces overseas. For Airmail the period is Dec. 1-10. Greeting cards for the Armed Forces should be mailed within the period designated for parcels if they are to have a reasonable expectation of delivery prior to Christmas.

All articles should be packed in strong boxes of metal, wood or solid fiberboard. Each box should be tied with strong cord, completely packed and tightly filled to avoid crushing.

It is advisable to enclose a list of all articles enclosed in the parcel, and the name of the addressee.

Check with your Postmaster for other information such as customs declarations, prohibited articles to certain overseas military addresses, etc.

VETERANS DAY HOLIDAY TO BE OBSERVED MONDAY

With Veterans Day, Nov. 11, falling on Sunday this year, postoffices and banks of the area will be closed on Monday, as will state, county and city offices. Several local firms will also close on Sunday in observance, it was reported, since the holiday falls in the early part of the annual big game hunting season here.

News Want-Ads Work Wonders

Building permits issued in October this year totaled $202,770, according to Building Inspector Bert Rice, to bring this year's total to $1,131,032 for ten months. October's permits included seven new homes, several commercial buildings and a shopping center complex.

Permits have been issued for: Floyd W. Taylor, Riverside Add'n., addition to commercial building $2,500; Order of the Eastern Star chapter, Palmer Gateway, addition to building, $1,370; Pan-O-Rama Lodge, tool shed, $300; Wimberly Electric, Skyland Add'n., commercial building, $1,500; Bob Moore, Sudderth Drive, addition to commercial building, $2,000; Dr. Howard Tate, Country Club, new residence, $15,000; John W. May, Wingfield Homestead, addition to commercial building, $600;

O. W. Gruber, McCarty Add'n., addition to Rock Ridge Courts, $3,500; Ben Sutherland, Palmer Gateway, new residence, $6,500; John H. Anderson, Palmer Gateway, addition to court, $250; E. C. Bruce, McCarty Sub., addition to residence, $600; Claude Whitlock, Green Meadows, new residence, $14,000; Owen Robbins, Singing Pines Add'n., addition to residence, $300; Tom Choate, Midway Add'n., commercial building, $5,000;

Ralph Petty, Midway Add'n., commercial building, $2,000; Justo M. Rojo, Skyland Add'n., addition to residence, $1,000; W. B. Riley, Jr., Green Meadows Add'n., new residence, $8,000; Jim Chubb, Ponderosa Heights, addition to residence, $250; Ruidoso State Bank, Carter Add'n., remodeling to building, $4,000; Robin Byrd, Ponderosa Heights, set trailer, $2,500;

J. P. Nystel, Singing Pines Add'n., addition to residence, $600; Joe S. Truitt, Cree Meadows Subd., addition to residence (fireplace), $400; H. T. Whipple, Palmer Gateway, series of commercial buildings, $75,000; Jack Armstrong, White Fir, addition to residence, $8,900; Odie Courvelle, Palmer Gateway, addition to residence, $1,000; Od Courvelle, Palmer Gateway, addition to residence, $3,900; D. T. Chesser, Hamilton Terrace Subd., new residence, $4,000;

Alfred Nash, addition to residence, $800; E. O. Parsons, Country Club Add'n., new residence, $4,000; O. K. Campbell, Silver Mountain Terrace, new residence, $9,000; R. H. Quick, Ruidoso Springs (Sudderth Drive) commercial building, $8,000; Joe A. Truitt, White Mountain Heights Addition, restaurant, $15,000; Jack Kirby, Midway Add'n., set trailer, $1,000; C. T. Rogers, Ponderosa Hts., addition to residence, $1,600; Mrs. H. C. Brown, addition to residence, $500.

417 Take Polio Oral Vaccine II In Second Call

In the second Sunday clinic for Type II Sabin oral vaccine for polio, held in the school gym, Dr. W. D. Horton, chairman of the local clinic operation with Dr. R. L. Arnala, said only 417 persons were on hand to complete this phase of a three-step immunization. Previously, in two Sundays, about 1,200 persons took Type I in September. Sunday a week before, 503 took the vaccine, for a total of 900 people taking Type II.

Dr. Horton said this week he has had no information yet on Type III, which probably is to be given to young people only, on days set early in December. He added that as soon as information was received plans for the third phase would be announced.

Raymond W. River Summer Resident Dies In Big Spring

Raymond W. River of Big Spring, Tex., who had been a regular summer visitor in Ruidoso for many years, died suddenly at 8 p.m. Monday night, Nov. 5 in his home following a heart attack. The funeral was held at 2:30 p.m. Wednesday in the River Funeral Home in Big Spring and burial was in the Big Spring Cemetery. Survivors include the widow and two daughters.

Mr. and Mrs. River have every summer for several years had a number of their horses running at Ruidoso Downs race track.

For Rent signs, For Sale signs, also many other kinds. News Office.

County Goes for Mechem, Bradley, Taylor, King, Shrecengost, Nunez

★

State Elects Campbell In Tight Race For Governor

Jack M. Campbell, Roswell, was elected governor of New Mexico over incumbent Edwin L. Mechem Tuesday. It was Mechem's sixth bid for the office by ballot, having won four times before. Lincoln County went counterwise to the state—going heavily for Mechem as it has always done in his governor's races.

Ruidoso precincts voted Democratic in all races, and the county voted for some Democrats on the state ticket—but statewide, the vote was solidly Democratic for every major office.

The amendment to combine the governor and lieutenant governor as one office on general election ballots was favored in this county, and by the state with a 2-1 vote.

Judge Disqualified In Nosker Hearing

In a hearing held Monday in district court in Carrizozo, the attorney for Kenneth Nosker, C. C. Chase, Jr., disqualified the two third judicial district judges, W. T. Scoggin and Allen T. Walker, and the district court clerk reported that there will be a slight delay on this hearing until the State Supreme Court appoints a judge to sit in.

Nosker was to answer an accusation by District Attorney Dan Sosa following an investigation by that office, of alleged irregularities in the handling of county money. Sosa had also called on the resignation by Nosker, or his removal as Lincoln County Board chairman.

Three Police Off City Staff

Ruidoso's board of trustees planned, for the third time in only a few days, to further investigate Thursday night this week the row underway in Ruidoso's village police force erupting when one man was relieved of his job and two others resigned.

Village Marshal Bob Jurney said he had removed T. J. Sanders as policeman, and when he left, then O. S. Montes and L. L. McDonald had resigned. "They resigned to the mayor, who is the police commissioner," Jurney said.

Ted Buck remained as a policeman, Jurney said, and he employed another man, Frank W. Jefferson, formerly of Odessa, where he had served a couple of years in police work.

In a called meeting of the council Nov. 1, Jurney was asked to explain his reasons for relieving Sanders of his job. Jurney stated he had the right, as marshal, to take the step he did, and detailed some of his reasons for the action.

Trustee Jodie Filleman made the motion that Jurney be upheld in his decision, but the matter saw a split in opinion by the rest of the council with Trustees Bill McCarty and Ben Donathan voting with Filleman, while Trustee Lloyd Davis and Mayor Warren Tucker were listed in the meeting's minutes as voting against approval to Jurney.

In a second special meeting Nov. 2 to discuss the police department problems, McCarty made the motion after a brief discussion that the entire hearing on this matter, to include charges, defense, etc., be tabled until the regular meeting set for Thursday night this week. Filleman and Donathan voted aye and Trustee Davis voted no.

Trustee Lloyd Davis' motion that the three officers be reinstated received no second.

Mrs. Robert O. Simpson and daughter, Joy, and Mrs. Nita Winegar, daughter Barbara and sons Kenneth and Richard, all of Levelland, Tex., were week-end guests of Mr. and Mrs. Samuel E. Hyatt.

EXCERPTS FROM "THE HORSE"

Another Book of Western Lore and Reminiscing by

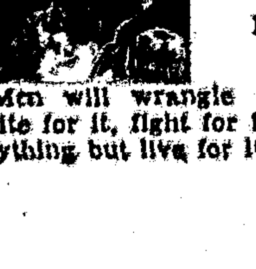

Joe M. Evans

Del Norte Hotel, El Paso

Men will wrangle for religion, write for it, fight for it, die for it; anything but live for it.

Almost 3,000 voters pulled the handles on voting machines in the 1962 general election in Lincoln County Tuesday this week, again voting for Edwin L. Mechem for Governor, a habit followed in six elections.

Overshadowing the county voting was the re-election of Kenneth Nosker of Glencoe, chairman of the county board of commissioners, who, faces a grand jury investigation for "irregularities" uncovered in an investigation by the district attorney's office. Democrats made an issue of the Republican incumbent's being under fire—yet Nosker claimed it was a "smear" campaign."

Sheriff Glen Bradley, a Republican, again led the ticket with the most votes in a contested race with Ruidosoan J. P. Bobo for re-election. New faces in the county family to be seen come 1963 will include Mrs. Louise Coe Runnels, Democrat, who defeated incumbent Lloyd Vind for county assessor; Phoebe Mae Taylor, a Democrat, who won over Mrs. Gladys Knox for county treasurer; R. C. Nunez, a Democrat and former county commissioner, who was successful in a come back race over incumbent Ignacio Torres for county commissioner in District 2. Re-

(Elections Returns by Precincts on Page 4)

elected as county clerk was Republican Alice King and Marvin Robert, a Republican, went back in as probate judge in a close contest with Malcolm Petree.

The margin between Nosker and and his opponent, Fred Gresswell, Ruidoso, was 64 votes, and the closeness of the Roberts-Petree race showed a margin of victory of only 20 votes.

Dr. Jack Redman, Republican, running for congress had a lone one vote lead over Joe Montoya, Democratic incumbent, for place 1 in Lincoln County and you can't find a race any closer unless it is a dead heat tie.

County Passes Amendment

In the constitutional amendment voting, Lincoln county favored combining the offices of governor and lieutenant-governor in general elections, as the president and vice president are named in federal elections, by a 523 to 386 vote; and passed the renewable hospital levy to support the county's hospital by a vote of 617 to 324.

Herrera Wins At Hondo

In a heated race at Hondo, Junno Herrera, a Republican, nosed out Les Jolner who once held that position, for justice of the peace in that area.

County officials re-elected without opposition included H. M. Graham, justice of the peace in Ruidoso; Alton Gray, justice of the peace in Ruidoso Downs; Bert Judd, constable in Ruidoso Downs, Frank Barajas, constable in Ruidoso; R. I. Cherill, justice of the peace in Carrizozo.

Unopposed for county commissioner in district 1 was Democrat Charlie A. Jones, who polled a total of 1040 votes according to the unofficial tabulation released by County Clerk Alice King early Wednesday morning, and which is reprinted in a table elsewhere in today's News.

New Dining Room, Coffee Shop Under Construction

Construction has begun on a new dining room and coffee shop for Ruidoso, being erected on the west of the main office of Whispering Pine Cabins in upper Ruidoso. To be operated by Joe and Bessie Truitt, who own the three tourist accommodations known as Whispering Pine, Singing Pine and Forest Home, the new facility will likely be open by Dec. 10.

The dining room will be 50x30 feet in size with a kitchen 20x30 feet, Truitt said. It will be modernly equipped and will serve breakfast, lunches and dinner.

NEW OPERATORS FOR TINY'S CAFE

Mr. and Mrs. C. M. Whiteley recently purchased Tiny's Cafe located in the Gateway next door to Motor Supply.

The Whiteleys are from Hurst, Texas where Mr. Whiteley was employed as a truck driver for many years.

STORE IS ROBBED

Gerald Lee Bickel was held in Ruidoso city jail this week on investigation of breaking and entering Beavers' shoe store on Sudderth Drive here. Village Marshal Bob Jurney said the store had been entered through the rear, when a board was removed, and that a pair of boots that had been repaired was taken.

NOW

is the Time to Order Your

CHRISTMAS CARDS

We have personalized Cards to Feature Your Own Color or Black and White Photo to make the greeting much more impressive.

WE ALSO HAVE COLONIAL LINE

Of Beautiful Christmas Cards, offering a selection from four books of samples in religious, luxury, art and economy kinds. They may be imprinted with your name or not as you wish.

OLD MILL

Gifts — Cameras — Film — Books — Recorders

SHRINE CLUB DANCE — Attending the Ruidoso Shrine Club's first dinner dance since the group organized were these pictured, from left, seated, Mmes. James Muhn, John Matthews, Roy Sammers, Dale Dodds, Jake McDonald, Ed Lane, Harold Johnson, Les Crews; standing, James Muhn Mrs. W. A. Hart, W. A. Hart, Mrs. Henry Oliver, Roy Sammers, Henry Oliver, Dale Dodds, John Matthews, Jake McDonald, Ed Lane, Harold Johnson, Les Crews.

Louis Philippe of Ruidoso develops film every night but Sunday. In by 5:30 p.m.—out at 9:30 a.m. Use drop box after hours.

News Want-Ads Work Wonders

Club Calendar

White Mountain Jeep Club meets each second Thursday of the month, at 7 p.m. at Wattie's Restaurant. Emil Klemm, president. Mrs Verna Haynes, secretary.

Lions supper every Tuesday night at Lions Hut in Skyland, ½ block from Sudderth Drive behind ice house.

Women's Society for Christian Service meets first Wednesday of the month at 1:30 p. m. place to be announced.

American Legion Auxiliary regular meeting 7:00 p. m. each first Thursday of the month.

Ruidoso Chapter No. 65, Order of the Eastern Star, meets the second Thursday of every month, 8 p. m. Eastern Star building, Gateway. Visiting members welcome.

The Christian Women's Fellowship of the First Christian Church meets on the first Monday of each month for business and study at the Church at 7:30 p. m.

The Woman's Auxiliary of the Episcopal Church meets every third Tuesday of the month at 7:30 p. m., place to be announced.

The Women's Missionary Union of the Green Tree Baptist Church meets each Tuesday morning from 9:30 to 10:30 a. m. in the homes of members.

The First Presbyterian Church supper every third Wednesday evening at 7:00 p. m. at the Church.

Rainbow Girls Assembly meets each first and third Thursday, 7:30 p. m. in O. E. S. Hall in Palmer Gateway. Rainbow Advisory Board meets each first Thursday of the month, same place.

Robert J. Hagee post of the American Legion meets each third Thursday night in American Legion hall, downtown Ruidoso.

Toastmasters Club meets each Thursday noon at Wattie's Cafe for lunch. Ray Clarke, President; Claude Whitlock, treasurer; Bernard Rooney, secretary.

Beta Sigma Phi chapters meet each second and fourth Monday nights.

Women's workday at Church of Christ in the Gateway every first Thursday of the month at the church.

The Quarterback Club is meeting every Thursday night at 7:30 p. m. in the High School Library.

The Presbyterian Women of the Church meet each second Tuesday of the month, at 2:30 p. m., place to be announced later.

Ruidoso Woman's Club meets each second Wednesday at Ruidoso Woman's Club building at 2:00 p. m., except on luncheon meeting dates when the telephone committee will advise.

Ruidoso - Hondo Valley Rotary Club meets each Tuesday noon at Wattie's.

Card games every Monday afternoon at 12:30 p.m. at the Navajo Lodge. All ladies in the area and visiting ladies are invited to attend. Lunch preceding the games. For information call Mrs. R. K. Knox at CL 7-2821 or Mrs. O. C. Shields at CL 7-2030.

The Ruidoso-Hondo Valley Chamber of Commerce meets each first Thursday of the month at 7:30 p.m. at the C. of C. office. The meeting is open to the public.

Ruidoso Business and Professional Women's Club meets the third Monday of each month at 7:30 p.m. at the Navajo Lodge.

Cub Scout Pack 59 meets every first Thursday of the month at 6:30 p. m. at Nob Hill School.

Kiwanis Club of the Ruidoso Valley meets at The Chaparral Hotel at 11:45 each Wednesday. Max McCoy President. O. M. Russell, Sec'y-Treas.

Ruidoso Parent-Teacher Association meets each third Thursday of the month at 7:30 p. m. at the Cafeteria.

The Shrine Club meets each third Wednesday of the month at 8 p. m., place to be announced. Visiting Nobels invited.

Ruidoso Lodge No. 73 meets each first Monday in O. E. S. Hall, 7:30 p. m. Leon Farrar, W. M. E. M. Shier, Secretary.

RUIDOSO B. P. O. E. NO. 2086 Meets each second & 4th Monday at new Elks Club building on Highway 70 west, 8 p. m. Ray Anderson, E. R. Alton Gray, Sec'y.

B. P. O. Does meet each 2nd and 4th Thursdays, 7:30 p. m. in Elks Home on Highway 70.

Alcoholics Anonymous. If you want to drink, that's your business; if you want to stop and can't that's our business. Call EN 8-4249 or CL 7-2096.

Mrs. Hale Attends Mental Health Clinic In Tucson

Mrs. Della Hale, Ruidoso, State President of the American Legion Auxiliary, attended the Western Regional Leadership Conference of the National Association for Mental Health, held at the Ramada Inn, Tucson, Ariz., on Nov. 1 and 2. Approximately 200 persons from twelve western and several eastern states attended. Attendance was by invitation only, and those from New Mexico attending were Mrs. Carter W. Kirk, Deming, president of New Mexico Mental Health Assn.; Mrs. Robert H. Lytle, Las Cruces, N. M., Division of National Assn for Mental Health, Capt. B. C. LaBalbo, Special Service Officer; U. S. Air Force, Sandia Base, Albuquerque, and Mrs. Della Hale, Ruidoso, President American Legion Auxiliary.

The purpose of the meeting stemmed from the report of the Joint Commission on Mental Illness and Health, Mrs. Hale reported. The commission was established by unanimous act of both houses of Congress to study the entire field of mental illness and health in the United States and to present findings.

Mrs. Hale said that among findings of the five year study were the following: Only a small percentage of the mentally ill are able to get prompt and adequate treatment, and that less than half of the patients in our mental hospitals are receiving any psychiatric treatment designed to improve their mental condition, also, that we as a nation, are not making maximum use of the knowledge we have about mental illness, and that the understanding, support, and participation of lay citizens provide the only substantial hope in conquering this massive problem on mental illness.

Mrs. Hale reports that she will be glad to present ideas for action or to assist in any way any organization or group interested in having a program on mental health.

Local Beauticians Attend Albuquerque Beauty Show

Helen Windham of Helen's Beauty Shop and her sister Delsie White, and Mickey McSpadden and Velma Turner of Mickey's Beauty Salon attended a Beauty Show held at Western Skies Motel in Albuquerque Sunday, Oct. 28. The local beauticians learned the latest hair styles and the new contour haircuts, they reported. Guest artist at the show was Leslie Racor, who was head stylist for Warner Brothers Movie Studio in Hollywood Calif. for eight years.

WRAP UP A THRILL!!

AND GIVE HER A

Cosmic Beautiful DIAMOND

AND WE WILL GIVE YOU WITHOUT COST

This Beautiful 15inch VELVET SANTA!!

ON A DIAMOND PURCHASE OF

$100.00 or More

Tripp Jewelers

"A Name You Can Trust"
Carrizozo, N. M. and Downtown Ruidoso

Phi Chapter Holds Preferential Tea Honoring Rushees

Fifty guests attended a Preferential Tea held Sunday, Nov. 4, at the home of Mrs. Richard Parsons. The tea, hosted by Phi Chapter of Beta Sigma Phi and served by Mrs. Verna Haynes, was given to introduce the following chapter rushees: Miss Karen Tripp, Mmes. Howard Bell, R. L. Annala, Bill Dean, Della Bonnell, Stormy Edwards, Sidney Miller, Tom Choate, Charles Butler and Marilyn Owens. Rushees Mrs. Charles Murrell and Mrs. J. P. Matthews were unable to attend. Yellow rose corsages were presented to the honored guests. Members of all three Beta Sigma Phi chapters were present.

Fellowship Group Meets At First Christian Church

The Christian Women's Fellowship group of the First Christian Church held its regular monthly meeting last Monday night at the church. It was reported that sweaters donated by C. W. F. members and others were mailed to refugees in Hong Kong, China during the month.

The group decided to send Allen Wheeler, the 5-year-old boy sponsored by the C. W. F. a suit and a farm set for Christmas.

Woman's Day, Dec. 2, to be held at the First Christian Church was discussed. Different parts of the service were assigned to C. W. F. members by president Mrs. O. C. Shields. Rev. James Saylor will deliver the message that day.

Mrs. Annie Lockley of the Service Committee reported she had 45 bands, and three baby blankets ready to deliver to the local hospital.

Mrs. Harold Jones gave the program which was on "Mixing Politics and Religion".

Mrs. Annie Lockley served as hostess during the social hour at the close of the meeting.

Local M. Y. F. Group To Give Program In Alamogordo

Members of the Methodist Youth Fellowship in Ruidoso will present the program at the Sub-District M. Y. F. meeting in Alamogordo on Sunday, Nov. 11, at 3 p.m., it has been announced. Theme for the meeting will be "For Heaven's Sake". A musical presentation of the modern concept of the church will be presented. Both the Junior High and the Senior High groups of the local M. Y. F. will be attending as well as the Methodist Church minister, Rev. Grady McCullough and for this reason there will be no Sunday evening service at the church, it was reported.

Stella Jo Cook, Herbert L. Spence Wed In Roswell

The marriage of Mrs. Stella Jo Cook and Herbert Lee Spence, both of Ruidoso, was announced this week. The double-ring ceremony was performed recently in Roswell with the Rev. O. L. Dennis, retired Baptist minister, officiating.

Mrs. Spence has been employed as auditor for the Chaparral Hotel. Mr. Spence is engaged in the plumbing business in Ruidoso.

After a short trip to Artesia and Lubbock, Tex., the couple will be at home in Ruidoso.

Mrs. Belcher Named Blanche Groves Circle President

Mrs. Bill Belcher was elected president of the Blanche Groves Circle of the Women's Missionary Union of the First Baptist Church in the meeting held Thursday last week. The group also voted to have an all-day meeting on Thursday, Nov. 15. Everyone attending is asked to bring a covered dish for the noon meal. This meeting is to be held in the home of Mrs. Bill Belcher in Wingfield Homestead, it was reported. Program for the day will be on Foreign Missions and Mrs. O. M. Russell will conduct the program.

News of Women

SOCIAL, CHURCH AND CLUB NOTES

Woman's Club Regular Meeting Set For Nov. 14

The regular monthly meeting of the Ruidoso's Woman's Club will be held on Wednesday, Nov. 14. This will be a tea to start at 2 p.m. and will be held in the Woman's Club building in Skyland. Hostesses for the tea will be Mrs. George Bonal, Mrs. L. L. Davis, Sr., Mrs. Tom Holbert, Mrs. G. D. McCarty, Mrs. Jack Kannady and Mrs. Edward Lane.

Monday Afternoon Lunch and Games At Woman's Club

On Monday, Nov. 12 a salad luncheon will be held in place of the regular lunch at the Woman's Club due to the regular monthly meeting of the Woman's Club on Wednesday, Nov. 14. Everyone planning to attend the lunch and games are asked to bring a salad, it was reported.

At the lunch and games on Nov. 5, when Mrs. L. C. Crews and Mrs. Breckeisen were hostesses, there were three tables of bridge and one of canasta.

World Community Day Observed Here Friday Last Week

The United Church Women of Ruidoso observed World Community Day on Friday last week, Nov. 2, at 2 p.m. at the First Christian Church. The theme for the day was "Channels to Peace in Southeast Asia". Mrs. James G. Saylor was program chairman.

The services opened with a prelude played by Mrs. Bram Vanderstok which was followed by the welcome by Mrs. O. C. Shields. Rev. James Saylor gave the invocation and Miss Candace Farrar, high school student, played two selections, "Over The Rainbow" and "You'll Never Walk Alone".

After a brief business meeting conducted by Mrs. T. B. Hood, the call to worship was given by Rev. Grady McCullough. Mrs. Dan D. Swearingin spoke on Southeast Asia in Today's World, Mrs. B. H. Starkey spoke on problems in a Growing Christian Community, Mrs. R. L. Annala on Women Joining in the Task, and Mrs. C. C. Watkins spoke on the U. S. Policy for Peace.

Mrs. Ike Kennedy conducted the installation of the following new officers: Mrs. Jodie Filleman, president; June Frost, vice-president, Mrs. Edward Lane, secretary and Mrs. Lula A. Brown, treasurer.

Expansion for progress, Ruidoso State Bank.

News Want-Ads Work Wonders

P-TA To Sponsor Cub Scout Pack Reorganized Here

The Ruidoso-Hondo Valley Parent-Teacher Association will sponsor the newly re-organized Cub Scout Pack 59 here, it was determined in a meeting held Thursday night this week in the educational building of the Methodist Church. Rev. Grady McCullough was chosen Cub Master and eight fathers volunteered as pack committeemen and six mothers volunteered as den mothers with another three mothers as assistant den mothers. There were 33 Cub Scout charter members.

The den mothers are to meet Friday this week to assign boys to various dens and also to set meeting times which will be announced next week, it was reported.

A special Boy Scout re-organizational meeting will be held in the educational building of the Methodist Church Tuesday, Nov. 13, at 7:30 p.m. The representative from the Conquistadores Council, George Miller, Roswell, will be present. All boys 11 years of age and older and their parents are invited to attend the meeting.

Betty Lou Jones Named President Of Capitan F. H. A.

Eileen Willis, Reporter

The Capitan Future Homemakers of America Chapter held its annual Mother-Daughter Banquet on Nov. 1 with Betty Lou Jones, president, presiding. The gymnasium was beautifully decorated by the home economics students for this occasion.

The invocation was given by Linda Escabedo. Following this, the members of the Home Ec II class gave the Beatitudes for Future Homemakers. Elizabeth Rosenblatt played a piano solo, Pam Hall gave an impersonation of the first lady astronaut and Willa Edgar played a clarinet solo.

There were 36 girls and their mothers or guests present at this year's banquet. Also present were Mrs. Cozzens, our sponsor, and her mother, Mrs. Wilkinson. The mothers were crowned by their daughters Queens for a Night. Special guests for the banquet were Mr. and Mrs. Darling and Mr. and Mrs. Dines. Chapter parents this year are Mr. and Mrs. Joe Escabedo, Mr. and Mrs. Claudio Montoya and Mr. and Mrs. Milt Jones. Our Chapter has adopted, for Chapter Grandmothers, Mrs. Hobbs and Mrs. Edmonson. We were honored by their presence Thursday night.

New members who were initiated by Betty Lou Jones, are Willa Edgar, Joy Smith, Patricia Murphy, Linda Carter, Glenda Huey, Mary Lockhart, Virginia Robinson, Willadean Escabedo, Glenda Mayfield, Shirley Haley, Connie Preston, Elizabeth Rosenblatt, Mary Griego and Peggy Trujillo.

Mary Ann McKnight, a former president of our chapter, installed the following officers to serve for the school year 1962-1963: President, Betty Lou Jones; vice-president, Becky Silva; secretary, Janice McKnight; treasurer, Pamela Hall; historian, Linda Escabedo; pianist, Ann Robinson; song leader, Rosa Montoya; reporter, Eileen Willis; parliamentarian, Margaret Taylor and recreation leader, Esther Otero.

American Legion And Auxiliary Set Joint Meeting

A joint supper meeting has been set for Thursday, Nov. 15, at 7 p.m. in the American Legion Hall by the Robert J. Hagee Post 79 in Ruidoso and the Auxiliary. All members of both organizations are urged to attend, it was reported by the Auxiliary publicity chairman, Mrs. Samuel E. Hyatt.

Ministerial Group Meets At Wattie's Monday This Week

The Lincoln County Ministerial Alliance met at Wattie's Restaurant Monday this week and voted to endorse and support the community play, The Fool, to be presented by the local little theatre group a few days before Christmas. Marc Valen will direct the play. The ministers hope to organize a community choir in connection with the play.

The group also set the date for the annual Community Thanksgiving service to be held on Wednesday, Nov. 21, at the First Baptist Church. All local ministers will take part in the program. The complete program will be given in next week's Ruidoso News.

At the Hospital

Visiting hours: 2 to 4 p.m., 6 to 8 p.m.

Admitted in the last few days as patients in Ruidoso-Hondo Valley General Hospital have been:

Hugh Goodman, Lori James, Ginger Wilson, Mary Lou Holstein, Martha Owens, Joe Gutierrez, Jr., Vanna Heard, Roy Plor, Ruidoso; Bob Becker, Belen; Beatrice Torrez, Rita Young, Dorothy Kirby, Ruidoso Downs; Virginia Zamora, Connie Padilla, Robert Jenkins, Amelia Trujillo, Audon Archuleta, Capitan; Diana Lantz, Judy Jarvis, Cynthia Van Cleave, Hollywood; Belva Geronimo, Mescalero; Carmen Brusuelas, Tularosa; Lynne Story, Roswell; Beverly Merritt, Yeso.

SEPTEMBER BOND SALES UNDER '61 TOTAL

Residents of Lincoln County invested $2,278.14 in U. S. Savings Bonds during September, Tom Hood, County Chairman of the Savings Committee, has been informed. During September last year the total was $107,288.51.

This County has been credited with purchases amounting to $70,008.24 in the first 75 per cent of this year. In the similar period of last year the total was $147,606.02.

BILLY GRAHAM

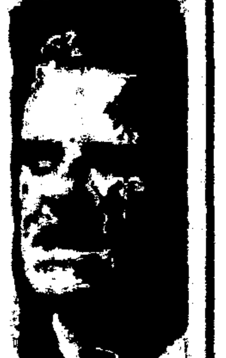

Now Thru Nov. 11 (Except Friday)
Weeknights 7:30 P.M.
Sunday 3:00 P.M.
KIDD FIELD
El Paso
All Seats FREE

TROY PARKER
TAKES BETTER CARE OF YOUR CAR
SNOW TIRES, SNOW CHAINS, AT BARGAIN PRICES!
GUARANTEED RADIATOR PROTECTION
CHEVRON STATION
Call CL 7-2795 Hollywood

Our Shop Has Been In Operation
For One Year
On November 13th

We would like to say a great big THANK YOU to all our customers and everyone else in this area for the wonderful business in the past year.

We have enlarged from one chair to three chairs in the past year due to your wonderful patronage.

D & D Beauty Salon
Dorothy and Jim Sample — Peggy Thomas
Leanita Langford

Something New!

Besides Skiing, your winter sportswear can be worn to add to the fun when you

ICE SKATE

this winter here!

Get a colorful wardrobe for both winter sports activities at

Rooney's

D and D Beauty Salon

Due to the demand our special on Permanent Waves will continue through November

Reg. $12.50 — New $10.00
Reg. $15.00 — New $12.50
Reg. $17.50 — New $15.00
Reg. $25.00 — New $22.50
Reg. $35.00 — New $30.00

Beauty Supplies Specials:
Hairsprays — "Last Word", Carol Richards, Perma Net, Happy Hair, Perfect Net, Just Wonderful, Olivcell Hair Spray
Revlon Satin Set, each ... $1.29 plus tax
Antiterge small size ... $1.00
Phillips' Professional Brush ... $1.75
Beauty Drops ... $1.50
Balm Bar Hand Cream ... $1.00 plus tax
Clairol Cream Toner, Miss Clairol, Loving Care, Silk & Silver Set ... $1 ea.

One Block West of High School In The Gateway
For Early or Late Appointments Call CL 7-4156
Walk-In Appointments
"We Need Your Head In Our Business"

EVEREADY BATTERIES

We have the largest stock of oddball sizes you ever saw in 1½ volts, 4½ volts, 7½ volts, 15 volts, 22½ ovlts, 45 volts.

We can fit 90% of all transistor radios, and have batteries for all flash guns and wink lights; plus a few hearing aid batteries.

We also have batteries for flashlights and lanterns.

NOW IS A GOOD TIME DURING THE NATIONAL EMERGENCY TO STOCK UP ON BATTERIES—

As well as First Aid Supplies. We have a large stock of items for your medicine chest, and recommend that you check your needs in this line and replace those you are short in.

BAKER PHARMACY
POST OFFICE BLOCK
RUIDOSO, NEW MEXICO
"One Block East of the Post Office and Just As Reliable."
—CLOSED SUNDAYS—

SHRIVERS'
SHOPPING CENTER
Friday-Saturday Specials

BISCUITS	6 cans	45¢
Doeskin Tissue	2-Pack	19¢
Hunt's TOMATO SAUCE	3 for	29¢
Early Bird COFFEE	lb.	39¢
Tastewell, 303 Size TOMATOES	2 for	25¢
EGGS, Med.	doz.	49¢
SHURFINE MILK	2 cans	25¢
Ranch Style BACON	lb.	39¢
PORK STEAK	lb.	49¢
Home Made CHILI	lb.	59¢
Sausage — Homemade,	lb.	49¢
BOLOGNA	lb.	29¢
Indian Blankets	ea.	$2.99

Men's Insulated Leather Boots
Have new shipment of Cowboy Boots and Ladies' and Children's Sweaters
Double Frontier Stamps on Wednesdays
Service Station now open
Come in and meet Mr. Anderson
WE GIVE FRONTIER STAMPS — RUIDOSO DOWNS

County Agent's Report

— By —
RALPH DUNLAP

4-H completion pins were given to 58 boys and girls for finishing their 4-H projects in 1962 at Carrizozo last Saturday.

John W. Cooper presided over the awards program. Wayne Dunlap led the Pledge to the Flag and Alma Walker led the 4-H Pledge. Betty Lou Jones led the singing, accompanied by Minette Smoot on the piano.

The film, "Agriculture U. S. A.", which celebrates the centenial of the United States Department of Agriculture, was shown to the group.

The achievement record winners were: Agricultural, John W. Cooper, Auturo Pacheco, Dan Knight and Frank Sisneros; Achievement, Joe Cooper, Wayne Dunlap, Jud Cooper and Lois Dunlap; Beef, Pete Gnatkowski, Scott Shafer and Tommy J. Straley; Clothing, Frances Baird and Louise Harrington; Dairy, Bill MacVeigh; Entomology, Toby English and Keith Currie; Foods—Nutrition, Lynda Harrington and Jean Sidwell; Garden, Fred Provine; Home Economics, Mary Ann Harrington; Swine, Tommy Sidwell; Dress Revue, Alma Walker, Carlyn Ladd, Lois Dunlap, Charlotte Leslie and Frances Baird.

* * *

Lindane is not now approved to use as a dip for sheep scabies. Recently the U. S. D. A. removed it from the approved list, as it did not maintain a proper concentration when large numbers were dipped.

The only federally approved dip toxaphene and Lin Tox X. The two brands have an acceptable emulsifier.

* * *

Hunters, Don't Forget Manners on Farms

Some hunters forget their manners when they hunt on farms and in woodlands as guests.

Criticism of hunting as a fine recreation often starts because many hunters forget the landowner is our host and we make ourselves uninvited guests.

Generally, landowners permit reasonable hunting if they know who is on their land. Asking permission to hunt is small courtesy in return for a pleasant day afield, yet too few follow this rule. Landowners need profection from indifferent, careless, destructive hunters. Cut fences, trampled crops, littered trash and opened gates are some of the problems facing farmers in hunting season. When the trouble becomes too great, farmers post land to be protected from irresponsible hunters. Then everyone loses the enjoyment of the wildlife crop.

Here are a few common sense rules of hunting courtesy: ask permission to hunt, close gates, pick up litter after eating lunch, keep out of unharvested crops, keep away from buildings and livestock when hunting and above all, MIND YOUR HUNTING MANNERS.

* * *

Rayless goldenrod can be controlled with 2, 4D used in a 0.2% spray. It will take two annual sprays for complete control.

Ranchers know that rayless goldenrod, when eaten in quantity by cattle, causes the disease known as "trembles". Symptoms of the disease are inactivity, weakness, a humped-up stance, and trembling of the muscles, especially after exercise. The poison is dangerous to humans because it can be transmitted through the milk or meat.

* * *

Summary of Lamb Carcass Contest, Lincoln County Fair
On Foot Placing

1st., Dan Knight, Ancho, 2nd, fine wool, light.
2nd., Lois Dunlap, Nogal, 6th, fine wool, light.
3rd., Dan Knight, Ancho, 3rd, fine wool, light.
4th., Lois Dunlap, Nogal, 5th, fine wool, light.
5th., Pete Gnatkowski, Ancho, 4th, fine wool, light.
6th, Mike Smith, Tinnie, Champion Medium Wool.
7th., Betty Lou Jones, Capitan, 4th, fine wool, light.
8th., Pete Gnatkowski, Ancho, 2nd, fine wool, heavy.
9th., Punk Cooper, Tinnie, Champion Blackface.
10th., Jud Cooper, Tinnie, 2nd, med. wool, light.
11th., Mike Smith, 5th, med. wool, heavy.
12th., Pete Gnatkowski, Ancho,

Summary of Calf Carcass Contest, Lincoln County Fair
On Foot Placing

1st., Lois Dunlap, Nogal, 4th, light.
2nd., Winky Bancroft, Carrizozo, 2nd, light.
3rd., Cooper Bros., Tinnie, 3rd, light.
4th., Punk Cooper, Tinnie, 3rd, heavy.

STOP DRIPPING PIPES
STOP FREEZING
in brief cold snaps
USE WRAP-ON
Simply wrap on the FIBERGLASS insulation and cover with included vapor seal tape. $1.22 package gives double layer of insulation on 17ft of ½" pipe. SEE US TODAY.
WANTIEZ
City Lumber Co
Next Door to City Hall
Located Downtown for Your Convenience
FREE DELIVERY
We Give
Frontier Stamps
Pho. CL 7-5896

Helen & Clayton Bennett
West on Hwy. 70
CL 7-3390
PAWN SHOP
TRADING POST
CARS
See us for bargains on out of Pawn Merchandise

Lamps — Fixtures — Appliance Repairs
CARTER ELECTRIC
Phone CL 7-5645
Electrical Contractors — Free Estimates
Commercial — Residential
Under New Management
All Work Guaranteed
Bonded — Licensed

Sure, it's time to be thinking of selecting your Christmas Cards and buying some of your gifts on Lay-Away
Mr. and Mrs. Jack Spalls, New Owners
Thelma Cheek's Sundries
• Magazines
• Cosmetics
• Costume Jewelry
• Stationery
• Films—Flashbulbs
• Borden's Ice Cream
• Pangburn's and Miss Sayler's Candies
Next Door to Bank

Kathryne Hail Travis
ART GALLERY
Paintings For Your Home
Artists Supplies
Picture Frames
Classes In Painting for
Adult Beginners and Advanced Students
Open Daily — 9-4
Visitors Invited

MEET THE TEACHERS—Paul Vance, Ruidoso resident for 15 years, and a graduate of North Texas State College; also an attendant at Highlands University, the University of New Mexico and New Mexico State, all in New Mexico, holds a B. S. and M. A. He teaches math. Prior to moving to Ruidoso he taught 8 years in Cimarron, two years in Raton and in Farley, and one year in Madrid. He and his wife, Nancy Ellen Vance, have two children, David, aged 21 and Lana, 19.

5th Chris Bancroft, Carrizozo, 4th, heavy.
6th., Jud Cooper, Tinnie, 5th, heavy.

Hud Rhea of the First National Bank of Roswell, who donated the prize money, presented the awards to the 4-H'ers at a special meeting Oct. 17 at Capitan.

The winners of the carcass contest at the New Mexico State Fair, at Albuquerque, were:

Dan Knight, Ancho, 2nd, 5 mutton.
Dan Knight, Ancho, 5th, 4 wool.
Wayne Dunlap, Nogal, 7th, 5 wool.
Lois Dunlap, Nogal, 9th, 4 mutton.
Wayne Dunlap, 10th, 2 wool.
Lois Dunlap, 14th, 3 wool.

Other winners of the New Mexico State Fair at Albuquerque were:

Lois Harrington, Picacho, sheep, 1st; Aged Ram, 1st; Yearling Ram, 1st; Ram Lamb, 7th; Aged Ewe, 3rd; Ram Lamb, 8th; Yearling Ewe, 2nd; Aged Ewe, 4th; Ewe Lamb, 6th; Ewe Lamb, 7th; Flock, 1st; Pen of 3 Ram Lambs, 3rd and Pen of 3 Ewe Lambs, 2nd.

Betty Lou Jones, Capitan, Sheep, Pen of 3 Fat Lambs, 1st; Dan Knight, Ancho, Fat Lambs, Heavy, 9th; Nature, 1st, Gary Hightower, Ancho, Leathercraft, notebook, 1st, purse, 2nd, Bill Hightower, Ancho, Leathercraft, coin purse, 2nd, combination case, 1st; Winky Bancroft, Carrizozo, Leathercraft, notebook, 2nd; Pete Gnatwcski, Ancho, Nature Project, 1st; Wayne Dunlap, Nogal, Nature Project, 3rd, and Ewe Lamb, 4th

Lois Dunlap, Nogal, Aged ram, 2nd; Ram lamb, 1st, Aged ewe, 2nd; Aged ewe, 1st; Ewe lamb, 7th; Ewe lamb, 3rd; Yearling ewe, 6th; Flock, 1st; Pen of 3 ewe lambs, 2nd; Fat lambs, heavy, 7th, Nature, 2nd; Jumper dress, 2nd

Billy MacVeigh, Carrizozo, Junior heifer calf, Jersey, 1st; Carlyn Ladd, Carrizozo, Skirt, 3rd; Alma Walker, Capitan, Best Dress, 1st, and Charlotte Leslie, Carrizozo, Tea Towel, 1st.

THANK YOU!
—For your vote of confidence in my election again as
JUSTICE OF THE PEACE
H. M. GRAHAM

It happened 100 YEARS ago

The oldest incorporated trade association in the country, the United States Brewers Association, was organized in 1862—the same year that

IN NEW MEXICO, the Butterfield Stage Line was in operation. Actually contracted for in 1857 by the Post Office Department, the line was developed to carry the California mails overland. Extending 2,795 miles from St. Louis to San Francisco, the Butterfield Stage Line crossed New Mexico near Fort Cummings.

Even then, beer was New Mexico's traditional beverage of moderation. Beer still provides enjoyment for New Mexicans, and a good living for many of them—not only the employees of the Brewing Industry itself, but also for other businesses and suppliers who provide materials and services the industry must have to do business in New Mexico.

TODAY, in its centennial year, the United States Brewers Association still works constantly to assure maintenance of high standards of quality and propriety wherever beer and ale are served.

UNITED STATES BREWERS ASSOCIATION INC

Hollywood Notes

Mr. and Mrs. A. M. Russell from Caprock, N. M., spent several days here last week in their home in Paradise Canyon.

Mr. and Mrs. Roland Johnson and Mr. and Mrs. R. Keithly from Truth or Consequence were here to attend the football game last Friday. They visited the Lee Wimberlys while here.

O. L. Brewer from El Paso was a business visitor here the first of the week.

Ed Hepp from El Paso was a business visitor here last week.

Several camps are being readied for the hunting season which will open Saturday. Jim Wimberly has set up a camp to be used by his employees, near Capitan. Bert Rice, George Risley from Roswell, Dan Swearingin, Dee Dee Swearingin, Tom Jones, Tommy Jones and T. C. Delaney, Jr., will camp out several days in 'Jones' Jungle'.

Lee Wimberly was in El Paso Wednesday on business.

Mr. and Mrs. L. M. Jones and daughter were in El Paso over the week-end.

Letters to the Editor

Jayton, Tex.
Oct. 29, 1962

Ruidoso News
Ruidoso, N. M.

Dear Sirs:

Am enclosing a check for $3.50 to keep the "Ruidoso Paper" coming another year.

Since buying property in Cree Meadows we are interested in the growth of Ruidoso and think the "City Dads" have shown remarkable foresight.

Sincerely Yours,
Monroe Davis

Portable Welding
Truck Rigging
Gas and Electric Welding
—All kinds of Welding—
Large or Small Jobs
8 Years of commercial experience working for major oil companies
Also do hauling with 2-ton truck
Staples Welding Service
ES 8-4275 — Ruidoso Downs
On Turkey Canyon Road

BILL McCARTY FOR SAND AND GRAVEL
Dozer Work
Grader Work
Paving
Phone CL 7-4500
We Appreciate Your Business

OUR PLANT IS OPEN
Here in Ruidoso
5 Days a Week
Monday through Friday, 8:30 a.m. until 5 p.m., located directly behind Dutch Collins' Thunderbird Curios in Downtown Ruidoso.
Ruidoso Laundry & Linen Supply
BOB COGGINS
We Do Personal Laundry & Finish Work
Phone CL 7-5077

BENNETT'S FOODLINER
ASSOCIATED GROCERS
We Give "S&H" Green Stamps
Phone CL 7-3115 - Mechem Drive, Plenty of Parking Space - Ruidoso

NOVEMBER 9-10 SATURDAY SPECIALS

PEYTON'S BLUE RIBBON BEEF
ROUND STEAK LB. 79c
SIRLOIN STEAK . 89c
T-BONE STEAK . 98c
SMOKED HAM
SHANK PART, LB. 49c
BUTT PART, LB. . 55c
Home-Made Sausage . lb. 49¢
Fresh & Lean GROUND BEEF . . . lb. 39¢
PORK LIVER . . . . lb. 19¢
Glover's Thick Sliced BACON, 2 LB. PKG. . . 89¢
☆ ☆ ☆
MARYLAND CLUB COFFEE, LB. . . .63
CRISCO . . . . 3 lb. can 79¢
Regular Size JELLO & JELLO PUDDING 3 FOR 25
Carnation 8 Oz. INSTANT MILK . . . box 69¢
BISQUICK, 6 oz. box . . . 69¢
Bama Strawberry PRESERVES 4 Lb. Jar $1.49
Chicken of the Sea Albacore TUNA . . . . . can 49¢
Mountain Pass No. 300 PORK & BEANS . . . . . Can 10¢
Underwood Family Size DEVILED HAM . . . . . Can 40¢
Schilling's VINALLA, 4 oz. . . . . 89¢
Kounty Kist No. 303 PEAS . . . . . can 19¢

— FROZEN FOODS —
Borden's Golden Vanilla ICE CREAM . . . . . ½ Gal. 79¢
Your Choice — Blue Star PIES . . . . . Each 35c
Mexican Style PATIO DINNERS . . . . Each 59¢
Garden Bowl Whole STRAWBERRIES . . 26 Oz. Bag 59¢
Underwood — CLOSE OUT — BARBECUE CHICKEN . . 59¢
Picnic LEMONADE, 6 oz. . 10¢
★ ★ ★
Nice Slicers CUCUMBERS . . . . lb. 10¢
Vine Ripened TOMATOES, LB. . 19c
GREEN ONIONS OR RADISHES . 3 BUNCHES . . .10
Tokay GRAPES . . 2 lbs. 19¢
Red POTATOES, 25 lb. bag 89¢
☆ ☆ ☆
Tastwell No. 303 Cans GREEN BEANS . . 2 cans 31¢
Tastwell No. 2½ Cans APRICOTS . . . . 4 cans $1
Sunshine Hydrox COOKIES, 1 lb. bag 49¢
Dixie Belle SALTINES . . . . 1 Lb. Box 19c
PMC Tall Cans WHOLE MILK . . . 2 for 23¢
Pillsbury FLOUR 2.19 25 Lb. Bag
CASHMERE BOUQUET or Palmolive Bath Soap, 2 for 35¢
SOAKY FUN BATH . . . 75¢
DOUBLE STAMP DAY WEDNESDAY—
— OPEN SUNDAYS —

Drive there with care—arrive alive.

UNOFFICIAL LINCOLN COUNTY ELECTION RETURNS

OFFICES	CANDIDATES	LINCOLN	HONDO	PICACHO	CAPITAN	GREEN TREE RUIDOSO DOWNS	NOGAL	BONITO	CORONA	CARRIZOZO 14-A	CARRIZOZO 14-B	ANCHO	RUIDOSO 19-A	RUIDOSO 19-B	SAN PATRICIO	TOTAL
CONGRESS PLACE 1	REDMAN - R	46	143	61	134	166	27	22	142	158	149	19	128	181	95	1471
	MONTOYA - D	71	103	42	184	146	28	39	108	136	170	16	158	205	64	1470
CONGRESS PLACE 2	LOPEZ - R	54	154	57	112	134	20	14	104	143	128	10	86	103	115	1284
	MORRIS - D	44	65	44	202	160	35	44	138	140	191	26	184	252	39	1602
GOVERNOR	MECHEM - R	57	169	68	165	194	32	19	148	185	165	21	133	190	117	1654
	CAMPBELL - D	62	80	37	164	133	23	40	104	112	157	15	164	218	40	1349
LIEUT. GOV.	DILLON - R	55	143	68	140	171	31	17	137	174	150	19	124	170	112	1525
	EASLEY - D	62	80	39	176	138	23	41	109	112	167	17	158	217	42	1381
SEC'Y. OF STATE	SHIPMAN - R	52	155	62	122	148	28	17	132	158	141	14	102	139	108	1378
	MILLER - D	64	99	39	193	152	26	38	109	128	159	22	174	226	45	1472
STATE AUDITOR	COREY - R	46	161	44	132	154	33	19	142	162	140	21	116	156	102	1442
	ARMIJO - D	70	92	38	181	147	21	37	98	123	169	15	153	200	52	1394
STATE TREAS.	LINEBERRY - R	49	162	61	112	142	24	18	119	156	134	12	96	128	104	1317
	GRANT - D	68	79	38	198	161	30	38	118	125	171	24	175	227	45	1497
ATTORNEY GEN'L.	STOCKLY - R	84	162	61	110	145	23	16	127	159	130	12	99	136	107	1337
	HARTLEY - D	62	77	40	201	157	28	40	118	133	175	24	170	227	43	1342
LAND COMM.	LANEY - R	59	160	58	133	144	28	18	136	157	144	15	96	125	112	1385
	WALKER - D	69	82	42	183	164	29	41	106	129	165	21	182	242	40	1498
CORP. COMM.	LAWS - R	48	153	59	111	138	20	15	121	157	130	11	91	123	109	1286
	MORGAN - D	68	86	42	205	166	34	41	121	128	179	25	182	242	42	1561
SUPREME COURT JUSTICES	RYAN R	49	154	62	114	147	26	16	124	150	134	13	100	122	104	1315
	HURLEY	49	155	62	121	147	25	15	133	152	135	14	101	128	103	1340
	NOBLE D	63	82	38	193	156	28	38	113	126	174	23	165	236	47	1482
	MOISE	56	82	38	187	153	27	33	118	128	174	22	158	221	44	1436
STATE REP	SHRECENGOST - R	47	138	60	148	161	32	23	136	153	161	28	135	190	100	1518
	ORTIZ - D	68	104	43	177	156	23	32	112	149	162	8	159	192	58	1499
CO. COMM DIST. 1	TORREZ - R	72	140	48	127	165	24	26	119	153	134	8	101	125	110	1346
	NUNEZ - D	46	103	54	194	147	31	38	116	133	183	28	169	229	47	1618
CO. COMM DIST 3	NOSKER - R	54	154	64	121	205	[illegible]	[illegible]	126	158	137	16	124	188	108	1510
	GRESSWELL - D	61	90	38	201	126	29	24	118	124	178	19	170	214	49	1446
COUNTY CLERK	KING - R	60	164	69	147	161	21	21	101	211	190	17	115	166	114	1563
	ALLEN - D	57	78	33	168	145	28	36	146	84	191	18	155	196	39	1314
COUNTY TREAS.	KNOX - R	35	116	54	81	131	12	9	124	121	120	10	90	129	87	1127
	TAYLOR - D	83	127	48	241	183	46	48	116	153	195	26	194	248	68	1773
COUNTY TAX ASS'R	VIGIL - R	68	176	78	100	131	4	14	122	190	167	14	106	128	108	1408
	RUNNELS - D	50	67	23	229	197	56	47	123	108	161	22	184	266	29	1561
SHERIFF	BRADLEY - R	70	184	84	168	210	40	31	165	222	232	24	129	166	130	1858
	BOBO - D	49	62	19	162	133	16	28	64	73	97	6	176	241	28	1174
PROBATE JUDGE	ROBERTS - R	26	152	67	110	146	17	21	134	196	180	20	106	150	107	1454
	PETREE - D	70	92	36	216	163	38	36	107	100	141	16	158	210	45	1428

CANYON ECHOES

Mr. and Mrs. M. D. Pior of Ruidoso Downs recently visited the Sara to Jungle Gardens in Sarasota, Florida during their vacation to the lower west coast of Florida.

Mrs. H. M. Graham has recently returned from a trip to Nebraska where she visited relatives she hadn't seen in 30 years and to South Dakota where she visited with other relatives she hadn't seen in 40 years. On her way back to Ruidoso she also visited in Colorado.

Eliza Polaco, Jr., San Patricio, was admitted Oct. 28 at a patient to St. Mary's Hospital in Roswell.

Mrs. Wheeler of La Fonda Motel returned last Friday from Waco, Tex., where she had been visiting relatives for a month. Her daughter, Mrs. George Bonal drove down to Waco to drive her back to Ruidoso.

Joseph Randle, Capitan, was admitted Oct. 27 at a patient to Eastern New Mexico Medical Center in Roswell.

Mr. and Mrs. J. O. Brannan and niece and Mr. and Mrs. Carl Guess are driving to Plainview, Tex. for a few days visit with their brother and wife, Mr. and Mrs. Jinks Fletcher and Mrs. Brannan's daughter and family, Mrs. Marie DeHarb. Her grandson, Darryl DeHarb, is home for a few days from Marine training and is being sent to Hawaii for 3 years. They will come back by Denver City to see Mrs. Guess' brother and family.

Visiting Mr. and Mrs. Warren Barrett last week were Mrs. Barrett's sister and husband, Dr. and Mrs. S. W. Morse of Los Altos, Calif.

Velma Glass underwent surgery in Eastern New Mexico Medical Center Wednesday morning and is reported as doing satisfactorily.

Mrs. C. C. Chase, Sr., was here from Alamogordo Tuesday to cast her ballot.

Ruidoso Lions Stage Annual Hallowe'en Party

The annual Lions Club Hallowe'en costume party was held last Saturday night at the Chaparral with approximately 150 people attending. The club room of the Chaparral was decorated with balloons, colorful streamers and clowns, ghosts, skeletons and black cat decorations on the walls. Music for dancing was provided by the Mellotones and the Shapely Sharps, girl quartet from Alamogordo entertained during the evening.

Receiving the prize for the best group were several local people who came dressed as African natives. They were Mr. and Mrs. Bill McCarty, Mr. and Mrs. Ed Wimberly, Dr. and Mrs. W. D. Horton and Mr. and Mrs. Buzzy Merrell. Another group dressed as Arabs received the consolation prize. In this group were Rita Phillips, Roswell; Mr. and Mrs. Lloyd L. Davis, Jr., Mr. and Mrs. Sid Miller, Mr. and Mrs. Stormy Edwards, Bob Crosby and Bob Pearson. Mr. and Mrs. Charlie Cantrell who came dressed as smiling Mexicans received the prize as the best couple.

Boobie prizes were given to Jake Allen and Frank Jefferson. A midnight breakfast was served and many non-members attended as well as Lions and their ladies.

TOURIST ASSOCIATION TO MEET TUES., NOV. 13

The Ruidoso Tourist Association will meet Tuesday evening, Nov. 13, at 7:30 p.m. at Wattie's Restaurant, it was reported by the association's secretary, Mrs. Alfred Pearson, this week. Russell Haws of Twenty-Nine Pines Motel is president of the association.

FREE COFFEE AND DOUGHNUTS

Friday morning from 8 until 10 a.m. for hunters and other visitors. We will award the .300 Savage rifle at 10 a.m. You've still got time to get your name in the pot — bring your big game license with you.

For insulation, roofing, paint, other items to weather-proof your home before winter, check our general line of building aids.

Hollywood Lbr. Co., Inc.

WE GIVE S & H GREEN STAMPS

Hiway 70 — T. C. Delaney, Manager

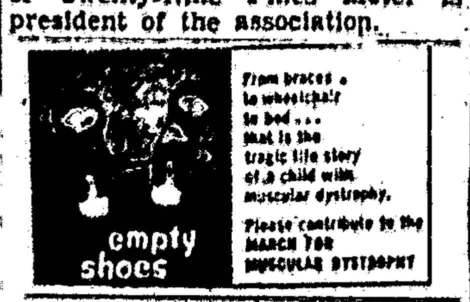

FIGHT MUSCULAR DYSTROPHY

JOHN R. EMDE

Building Contractor

Phone CL 7-4067
P.O. Box 956
Ruidoso New Mexico

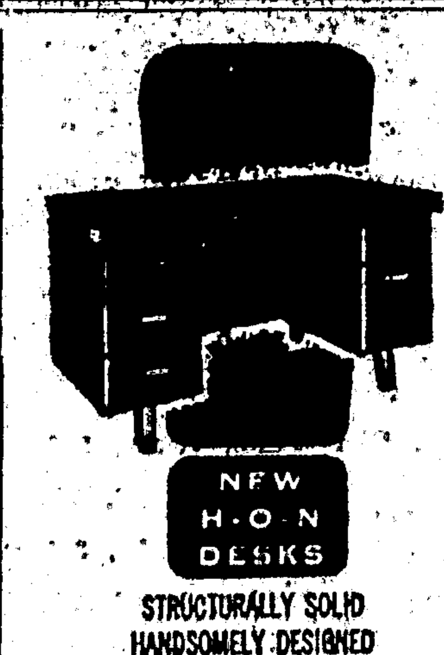

STRUCTURALLY SOLID HANDSOMELY DESIGNED

Trim, symmetrical lines enhance the appearance of the H-O-N CONVAIRE desk. Front and back construction is contoured to provide attractive styling and design. Rugged, long-lasting structural features, practical function, sound-proofed pedestals, anodized aluminum legs, full-depth drawers, nylon-quiet drawer performance, central locking, highest quality tops—all are yours with this CONVAIRE desk. Double pedestal model illustrated. Now

Ruidoso News

I am Very Grateful For the Very Fine Vote You Gave Me in My Race For County Assessor

Thanks to all who supported me.

Louise Coe Runnels

I SINCERELY THANK YOU

The Voters of Lincoln County

For the Support Given Me This Election Day, Nov. 6, 1962

MARVIN ROBERTS

Probate Judge

FIGHT MUSCULAR DYSTROPHY

BILLY GRAHAM
Now Thru Nov. 11
(Except Friday)
Weeknights 7:30 P.M.
Sunday 3:00 P.M.
KIDD FIELD
El Paso
All Seats FREE

To The People of Precinct 19-A and B

THANK YOU

For your continued support at the polls.

Your nice vote is greatly appreciated.

FRANK BARAJAS

FIGHT MUSCULAR DYSTROPHY

Farm-Made WHOLE-HOG

NOSKER'S SAUSAGE

"With that old farm table flavor"

Nosker's Slaughter House

Pho. Hondo OL 3-4317
Glencoe, New Mexico

Mrs. Nunez Joins Me in expressing

THANKS

To the Voters for Your Fine Vote

R. C. NUNEZ

Chaparral Barber Shop

In the Chaparral Hotel — Hiway 70

– OPEN MONDAY THROUGH SATURDAY –

Charging Regular Prices

Leon Cantrell, Operator

Needing Motor Repairs?

CLIFFORD KEITH, ERNEST WILSON and EDWARD PACE Do the Job RIGHT for you

We have TIRES – BATTERIES
and Our No. 1 Policy is
"SERVICE THAT SATISFIES"

ANDERSON CAR SALES

OL 7-2133 — On Hiway 70-Hollywood

WAT'S COOKIN'

OPEN 5 A. M.

For hunters' breakfasts

Wattie's

THANK YOU

Thanks to everyone for the splendid response to the open house held Sunday and Monday on the new FHA homes here. You are welcome to see them at any time if you did not get to on the two opening days.

We appreciate the co-operation of all the contractors and subcontractors and others who helped make this showing such a success.

FOLLOWING IS A LIST OF DOOR PRIZES AND THE WINNERS OF THE DRAWING HELD AT THE FHA HOUSES:

Mrs. Mabel Davis — Ruidoso — Stool from Hollywood Lumber Co.
Amy Aguilar — Ruidoso — $15 Pull-down Lamp from Wimberly Electric.
Viola Sanchez — Ruidoso Downs — 7 Transistor Radio from Radio Station KRRR.
S. M. Ortiz — Carrizozo — Mmes. Alexander Doll from Hazel Kennedy's Pink Doll House.
Mrs. James G. Saylor — Ruidoso — Metal Personal File from Ruidoso News
Mrs. C. E. Cole — Ruidoso — Automatic Percolator from Buckner's, Inc.
Mrs. Lois Bagley — Corona — Westinghouse Automatic Roaster from C. & L. Lumber.
Mary Wimberly — Ruidoso — 200 gallons Butane from Ruidoso Gas Company.
Jan McElhaney — Ruidoso — Decorator Clock from Whitlock Jewelers.
Wynema Tully — Glencoe — Dual Control Electric Blanket from Otero Plumbing.
Tommy J. Kirby — Ruidoso Downs — Towel Set from Hart's Dry Goods.

DAN D. SWEARINGIN, Inc.

Insurance — Pho. CL 7-4255 — Real Estate

I Would Like To Thank

The Voters of Lincoln County

For Their Vote of Confidence In Me
I Pledge My Continued Efforts In Their Behalf
In Representing Them As Their County Commissioner

Kenneth Nosker

I Wish To Take This Opportunity To

Thank the Voters

For Their Help and Support in the Election of Nov. 6

Phoebe May Taylor

All the Family Will Enjoy

THE SMORGASBORD

Now being Served Each Sunday at

Holiday House Restaurant

Starting This Coming Sunday, the Smorgasbord will be served from 11:30 a.m. until 8 p.m. each week

A Complete Selection For You In

Salads — Relishes — Meats — Cheese
Seafoods — Pastries — Coffee or Iced Tea

$2.00 for Adults — 1.25 for Children Under 12

Hardworking Della Hale Is Described As Link Between Ruidoso's Pioneer Days And Future

HOMECOMING — For Ruidoso High's Homecoming observance, a bonfire in the city park in the Gateway attracted hundreds of students and fans Friday night before the 'big game' on Saturday with Hot Springs Tigers of T. or C. As the bonfire died down, the students began a snake dance (below) on Sudderth Drive.

By FREIDA BRYAN HYATT

With Della Hale the slogan for Ruidoso, "Playground of the Southwest," is a matter for chuckling. Wiry little Mrs. Hale was born in Ruidoso and grew up here. From her earliest recollection she knew hard work and plenty of it. Getting used to taking on any task that came up has resulted for this energetic daughter of pioneer Ruidoso residents success in business and in organizational activity.

A smile plays over Della's face and her eyes light up as she recalls the "early days" in the Ruidoso area. "For the immediate Ruidoso area," she relates, "the Old Mill was as far west as anyone lived. Going further west put you in another community altogether."

Della's grandparents, Mr. and Mrs. Charles Wingfield, were the first to homestead above the Old Mill. This later became the town of Ruidoso. These hardy settlers, the Wingfields, moved there in 1884. They lived in the Old Mill, focal point for business and social doings in those early times, from 1886 to 1892.

The couple took care of the Old Mill for Charlie Cree, who bought the establishment from Mr. and Mrs. Frank Lesnett, grandparents of Aileen Maley Lindamood, another wiry little native who handles chores in nearby Alto. The Mill still stands.

Charles Wingfield and Ben Stewart homesteaded two rights consisting of 320 acres. It is now known as Wingfield Homestead. As a child, Della remembers that the folks in the region did a lot of farming and ranching.

"When my grandfather died," observed Della, "he had over 700 head of hogs. Bear were plentiful in what today is the heart of Ruidoso. Oats, wheat and corn were grown each year. The women dried apples. My mother and father, Mr. and Mrs. Ike Wingfield, had an orchard where the Alpine Court now is." As tourists know who come to this resort town now, this is strictly downtown Ruidoso.

"Most of the canning done then," adds Mrs. Hale, "was done in crocks. The settlers brought these with them in their wagons. People made trips to Roswell, 72 miles to the east, for bolts of goods to make clothes. It took a week to make the round trip. The excursion was made twice a year."

Little Della knew happy times, too. It wasn't all hard work. She attended dances in nearby Capitan.

Ike Wingfield went to school on the lane now called Meander drive, one of Ruidoso's prominent residential streets and within pitching distance of the Old Mill. His daughter evidently needed more room. More of the mountains to serve her as playgrounds when she went to school. At any rate, she went to school near the Parsons Mine. Most of the settlement in that part of the tall pines was on the Bonito River. The school girl's maternal grandparents were Mr. and Mrs. Ben R. Robinson, who lived near the Parsons Mine. At that time the "hole in the ground was a thriving gold mine.

All this was near Bonito City, the town that later was buried under Bonito Lake and still lies there.

"We had more social life up near the Parsons Mine," recalls Della, "for the community was more isolated. Early-day folks up there included the Robinsons, the Wingfields, the Lesnetts, and the Mayberry family. This was the family that was wiped out in a hotel in Bonito City at the hands of a berserk killer." Other pioneers, lower down in the Ruidoso Valley, were Bonnells and the Coes. Bonito Dam, another landmark of the area, was built in 1920.

Talking in 1962 about "way back when" Della points out: "It was a primitive life around Ruidoso then. Each person had his own water. The first electric light we got hold of was a Delco plant and we made our own power. My family had the first radio and the first TV in Ruidoso. I rode horseback to school. As a matter of fact, I did not go to school many of the years prior to 1923. Miss Ola Casey taught me one year."

During her childhood days her father had to shovel snow so that he could get around and get his work done.

The first post office in Ruidoso was opened in 1921. Before then the post office was located on what is now U. S. Highway 70. Mrs. Mollie Creeley was postmaster and it was called the Ruidoso Post Office. When the Charles Wingfields took care of the Old Mill the post office was in the building.

"Where the bars are now found in downtown Ruidoso there was a community called Ruidoso Springs. H. E. Carter, who later developed the beautiful Carter Estate across the highway from the Ruidoso State Bank, bought the land called Ruidoso Springs. This was in 1923. Today it is downtown Ruidoso.

The Wayne and Evelyn Estes home in Sudderth Drive was once the site of an adobe house. Mr. and Mrs. Charles Wingfield built it and the house had a tree near it. From this tree the Wingfields used to hang hogs to cool. Most of the original homes in Ruidoso, says Della, were built in the late 20's and 30's and were of adobe.

In those days rodeos were popular in the Ruidoso Valley. The rodeo grounds were where Lualin's Garage now stands on Sudderth drive. Mrs. Opal Bowers of Roswell, Della's sister, was rodeo queen in 1928.

"We had heavier snow then than now," insists Mrs. Hale. "The Ruidoso River was swifter, too. Ranchers kept the trees burnt off so there would be more grass. When the forestry service came in the trees were permitted to grow and make a stand. On Sept. 27, 1935, thirty-six inches of snow fell before there was even a frost. The little saplings everywhere were bowed down with the snow."

Della Hale's two children live in Ruidoso. They are Buck Morrison and Mrs. Wayne Estes. Both are active in civic affairs. They are the only great-grandchildren of Mr. and Mrs. Charles Wingfield, who still live in the area.

Della's father was born in the Old Mill, the venerable building steeped in Billy the Kid history and the goings and comings of other famous people such as Gen. John J. Perishing.

When Della was a little girl her mother sold milk to tourists. It was the child's duty to open and close the heavy gate in front of the home. "Holding my hand out for a tip was what started me in business," says Mrs. Hale with a laugh. It was a heavy wooden gate and Della usually got a nickel for her effort.

The next business venture for the girl was conducting a soda pop stand next to the post office. This was during the 20's and Della cleared $50 during the summer. Ice was chopped on the river during the winter and stored in saw dust in an old building. This ice kept the soda pop cold in the summer and also served the family's needs.

The child worked in her daddy's grocery store, in the post office, and then taught school. After her marriage she operated a cafe. Later Mrs. Hale worked at the Hilton Hotel in El Paso from 1937 to 1942. She sold her cafe in 1946.

Hard work was something Della Hale knew about first hand. She raised hogs, fed chickens, and milked cows. "I worked to make a living for my children," is Della's comment of this period. Today Della Hale is a real estate broker and sub-divider on the original land homesteaded by her grandfather.

This small ball of fire has a first to her credit. She was the first to have a chinchilla ranch in Ruidoso.

In organization work Della Hale has gone to the top. She is president of the American Legion Auxiliary and heads the organization in New Mexico. In addition, Della is chairman of the Ruidoso-Hondo Valley Extension Club, year book chairman of the Ruidoso Woman's Club, and a member of the Xi Psi Chapter of Beta Sigma Phi.

"I loved it then, as a little girl in early Ruidoso," Mrs. Hale concludes. "But it certainly is exciting now! Every day is more interesting to me." She is an avid reader. Further, this hard working woman likes the conveniences available in the home today. She also likes the challenge of a resort area that is growing by leaps and bounds. "I prefer to oversee the opening up of the land, lots taking shape—than selling the lots," is her attitude. Her actions speak for themselves. Della often gets a load of dynamite to develop the land. She hauls it in her car from El Paso to blast the land and clear her lots.

Della Hale is definitely a link between Ruidoso's past and her future.

SAFETY VALVE—To let off steam prior to the Homecoming game Saturday here, students of Ruidoso High School were allowed to hit labeled "Hot Springs Tigers" and it received several hundred blows this old auto with a sledge hammer three times for 25c. Car was as school spirit boiled.

CALL MEETING—
(Continued from Page 1)

Executive Committee of Racing, if so deemed by the stockholders to be desirable.

12. To provide that all officers shall henceforth be elected by the stockholders, to terminate all existing officers, and elect officers in their stead.

13. To provide that a shareholder's proxy shall be valid at any time up to five years from the date of its execution, unless otherwise revoked.

14. To provide that Directors shall hold office until the next annual meeting of shareholders or until their successors shall have been elected and qualified at the pleasure of the stockholders.

15. To provide that vacancies on the Board of Directors shall be filled by the stockholders at a regular or special meeting called for that purpose.

16. To provide that vacancies occurring in any office of the corporation, regardless of how said vacancy might arise, shall be filled by the shareholders at a regular or special meeting called for that purpose.

17. To amend the Articles of Incorporation and/or the By-laws of the corporation to the extent necessary in order to accomplish those purposes set out above, to the extent that the requisite affirmative vote of the shareholders is cast therefor.

Hondo News

Hondo had its school carnival this past Friday. Carnival queen was elected by the student body. She is Alberta Kimbrell, junior candidate. Her escort was Eulogio Gallegos. The others in the court were senior candidate Floripe Romero with escort Humphrey Sanchez; sophomore candidate Vicenta Chavez with escort John Sanchez, and freshman candidate Violia Chavez with escort Fermin Herrera. Frances Nunez, president of the senior class crowned the queen. The carnival was a big success.

—Tootsie Wilson
Hondo High School Reporter

Airport Activities

4700 ft. paved runway—122.8
Unicom

Mr. and Mrs. Ralph Brown flew Mrs. Brown's mother, Mrs. Annie Morrison to Plainview, Tex., last week where Mrs. Morrison will spend a couple of months.

Ralph Brown flew Dr. Vanderstok to Santa Fe one day last week where Dr. Vanderstok, local Civil Defense Director, attended a meeting on Civil Defense.

The Harris family flew in from Brownfield last Sunday to visit Mr. and Mrs. D. B. Morgan. Mrs. Harris is Mrs. Morgan's daughter.

There were planes in over the week-end from Petersburg, Tex. and Aspen, Colo. at Brown's Air Service.

Visiting planes this week included the Lonnie Brown plane from Albuquerque and the plane owned and piloted by Mr. Cahape of Hope, N. M.

October's Bright Blue Weather Holds For 31 Days

The poet's description of "October's bright blue weather" held throughout almost every one of the 31 days in October of 1962—as is the case almost every October the last 18 years here. Weatherman C. A. Culver reported this comparative chart on weather data for each October since 1945:

	H	L	Sno-Fall	Precip.
1962	76	24	0	1.12
1961	76	22	0	.08
1960	79	19	0	1.29
1959	81	19	T	.64
1958	74	13	3.75	1.41
1957	80	22	0	3.24
1956	82	15	0	1.05
1955	76	17	0	1.77
1954	79	17	0	1.73
1953	79	17	0	.68
1952	80	17	0	0
1951	80	16	0	1.59
1950	81	18	T	.32
1949	77	13	T	1.81
1948	81	14	.50	1.48
1947	80	15	0	.76
1946	76	20	0	.64
1945	76	11	0	.78

Drive there with cars—arrive alive.

For Rent signs, For Sale signs, also many other kinds. News Office.

SKYVIEW TEXACO
TUNE-UP LUBRICATION
Brake & Light Inspection
FRANK DAVIS, OWNER AND OPERATOR
On Highway 70 Ph. CL 7-4890
Pick-Up & Delivery

JIM'S EQUIPMENT RENTAL
Tools and Equipment
FOR HOME, YARD & SHOP
Saws Filed and Tools Sharpened
CALL CL 7-2967
Road Behind El Rancho Court

IMPERIAL — CHRYSLER
PLYMOUTH — VALIANT
WALTER SMITH MOTOR CO.
1518 Pennsylvania Ave., Alamogordo, N. M.
CLAYTON BENNETT-the Trader
your RUIDOSO representative
West on Hiway 70 — Pho. CL 7-3390
See these cars at the Trading Post
and Pawn Shop
1959 — 4-dr. Ford loaded $1195.00
1958 — 2-dr. Impala loaded $1250.00
1957 — Chrysler loaded $795.00
1957 — 2-dr. Plymouth $795.00
1954 — 2-dr. Pontiac, Standard Transmission $295.00
1951 — Studebaker $125.00

WE'RE REALLY GLAD
YOU SHOPPED HERE
ONE POUND CAN
CRISCO 9c
With a $3 Purchase
Modern Grocery
Sudderth Drive - Skyland Area

BILLY GRAHAM
Now Thru Nov. 11
(Except Friday)
Westnights 7:30 P.M.
Sunday 3:00 P.M.
KIDD FIELD
El Paso
All Seats FREE

FREE COFFEE FOR HUNTERS!
—and Breakfast will be served as early as 5 a.m. for your convenience. Make the Chaparral your headquarters this season. Come in and talk about the day's luck and adventures in our cocktail lounge each evening.
SOMETHING NEW . . .
Lew Allen is now playing the piano nightly in our cocktail lounge for your pleasure. Monday through Thursday. He also fills in at intermissions Friday and Saturday nights when the Mellotones are playing for dancing.
☆ ☆ ☆
MR. AND MRS HARRY WHIPPLE
ARE NOW OPERATORS OF THE
CHAPARRAL HOTEL COCKTAIL LOUNGE
AND MAIN DINING ROOM
—in addition to offering fine food and service
in their coffee shop and gift store
in the Chaparral
WELCOME, HOME FOLKS & TRAVELERS
You don't have to "dress up" to enjoy our fine facilities —
we want you to come as you are!
☆ ☆ ☆
Make the Chaparral
YOUR
HEADQUARTERS!
For a committee meeting, club conference, or other gathering
—we'll provide the meeting place and
FREE COFFEE
☆ ☆ ☆
Our main dining room can accommodate up to 500 persons —and we have already had the pleasure of serving many large groups in banquets and dinners. Get details on our convention facilities.

DANCE EVERY FRIDAY AND SATURDAY NIGHT
TO THE MUSIC OF OUR OWN
MELLOTONES
Ruidoso's dance band that is the hit of the country. They are also available for any special occasion on any other night of the week . . . .

RUIDOSO
FOODMART

Double Frontier Stamps Wednesday
On Purchases of $3.00 or more

NOVEMBER 9-10

Home Made SAUSAGE, lb. 49¢
Baby Beef LIVER . . . lb. 29¢
PORK STEAK . . . . lb. 49¢
Longhorn CHEESE . . lb. 49¢
FRESH LEAN GROUND BEEF, LB. 39
PORK ROAST . . . . lb. 39¢
Wilson's
SLAB BACON LB. 49c

★ ★ ★

POT PIES . . . . . 5 for 98¢
Dutch Treat ½ Gal.
ICE CREAM . . . . . 59¢
Eton
STRAWBERRIES . . 5 for $1
TV DINNERS . . . . . 49¢

★ ★ ★

Diamond M
FLOUR . . . . . 5 lbs. 49¢
Libby's
VIENNA SAUSAGE . . . 23¢
Maxwell House
COFFEE . . . LB. 65c
SPAM, 12 oz. . . . . 49¢
Tastwell No. 2½ Can
PEACHES . . . . . 25¢
Giant Energy
DETERGENT SOAP . . . 49¢
Kimbell's
PINTO BEANS . . 4 lbs. 49¢
Duncan Hines Devil Food, Yellow
CAKE MIX . . . . . 39¢
CRISCO, 3 LBS. . 75c
Red Heart
DOG FOOD . . . . 2 for 29¢
Libby's CATSUP, 14 oz. . . 19¢
Diamond No. 303 Cans
TOMATOES . . . . 2 for 29¢
Hi-Note TUNA . . . 2 for 35¢
No. 303 Golden Cream Style
DIAMOND CORN . 2 for 29¢
Northern TISSUE . . 3 for 29¢
Nabisco CRACKERS . 1 lb. 29¢
ELGIN OLEO, 2 LBS. 29c
Kimbell's Tall Cans
CANNED MILK . . 2 for 29¢
Campbell's
TOMATO SOUP . . 2 for 29¢
Grade A Large
EGGS . . . . . doz. 59¢

★ ★ ★

BANANAS . . . . 2 lbs. 25¢
SWEET POTATOES, LB. 10¢
CRANBERRIES . 1 lb box 25¢
Cello CARROTS . . . . . 10¢

—Closed Sundays—

Near 500 Post Office History Books Sold Since Introduced In July

(Editor's Note: To date, almost 500 copies of the book, "History of Lincoln County Post Offices," edited and compiled as a co-operative effort by numerous Lincoln County postmasters and other persons who had information available on histories of post offices of pioneer times, have been sold, it was reported this week. The book was printed in the News office this summer, and has proved popular with readers of a wide area. The histories cover almost 100 years for some offices, and included in the book is a listing of about 70 to 80 post offices that were in operation at one time or another, or are still in existence, in this county. Below is some of the typical copy found in the book which can be bought from any postmaster in the county.)

* * *

PICACHO

Peaceful Village
POLLY P. KIMBRELL

Picacho, a somnolent little village of about two hundred people on U. S. Highway 70-380 forty miles from Roswell, lies sprawled around the base of the rugged mile-high mountain peak which gave the little settlement its name. Long before Charles Goodnight and John Chisum drove their herds of longhorns across the Plains of Texas to the Pecos Valley in New Mexico the native people of the Rio Grande country had brought their small flocks of sheep and goats and established their little settlement. It nestled cozily on the winding banks of the Rio Hondo protected by the walls of Picacho peak.

Little is known of the history of some of the early postmasters. In 1894 the old adobe store, post office and hotel were owned by Robert H. Parsons. It sheltered important cattlemen, lawyers, judges who had stopped over on their way to hold court at Lincoln and Old Mesilla; and one of the Territory's later governors—George Curry—who came with his wife and sons. At this time the mail was brought from Roswell by a burro-drawn buckboard, driven by Old Romero, the mail driver, who carried the mail over the east lap of the route to Picacho. Here Old Romero changed his burro team for ponies and would haul the buckboard the rest of the way over rough mountain trails to Lincoln and settlements in the Rio Grande Country.

Romero drove the primitive way with no lines to guide the lazy burros. He kept in the middle of the rocky road using a long sharp metal tipped pole he called his "Palo De Caballo" (horse stick).

Martin Chaves in his long life time was the honored leader in important affairs. His practical advice was followed throughout the exciting era of Billy the Kid and the bloody Lincoln County War of 1877-1881. Another, and by far most picturesque character, was wide awake August Cline who was married to a Spanish lady. August Cline had white, shoul-

— (16) —

der-length hair and deep blue twinkling eyes. Though he never was postmaster this colorful German eccentric of Lincoln County was known throughout the territory as a big hearted friend. A most colorful patron of the Picacho post office.

Byrd D. Garner and Lawrence W. Garner were brothers and natives from Kentucky. They were soft spoken men and congenial with all the natives. When Byrd D. Garner was commissioned Postmaster in 1915 the mail was still brought by horse and buckboard and the driver was Porfiro Chavez from Lincoln. 1915 was a memorable year. The first mail car, or mail bus, was initiated. Charlie Porter, Gene Hedgecoxe and Paul McCutcheon drove the mail and when they came through they stayed at the old hotel and always managed to be on time for Mrs. Garner's wonderful home-cooked meals. Both of the Garners are now deceased.

Albert H. Pruit was born in Belton, Texas and moved with his family to New Mexico when he was just a young boy. He was former Mayor of Roswell and part owner of the well-known Joyce-Pruit Company. His wife Georgia Pruit, was born in Fredonia, Kentucky and was a half sister of the Garners, Byrd and Lawrence. Mr. and Mrs. Pruit moved to Picacho from Roswell in 1932. He operated the store and Post Office and Mrs. Pruit took care of the hotel and dining room. They were good friends to everyone and though both were claimed by death years ago one still hears old timers say, "Albert Pruit was the best friend I ever had."

During the grim years of World War II "Old Picacho" was vacant. It seemed as though the little village had been deserted but the post office did not die. At that time Viola K. Sandoval, daughter of W. E. Kimbrell, was commissioned postmaster. She operated the post office in her home just a few yards off the highway as did her sister Pauline Kimbrell who succeeded her. Viola is deceased and Pauline married Robert S. Mackey.

The historic old adobe store and hotel burned in 1946. The daughter of the late Albert Pruitt, Polly, and her husband, Fred Bowser built a new store and Post Office on the highway and Polly P. Bowser became Postmaster, Sept. 1, 1948, when the Honorable Jesse M. Donaldson was Postmaster General. Widowed in 1951, Mrs. Bowser married Richard H. Kimbrell. So, in this year of our Lord 1961, Polly Pruit Kimbrell is postmaster of Picacho and the once rocky mail route has changed to a modern paved highway; the buckboards have been replaced by modern cars and Picacho receives mail twice daily by a snappy, two-tone, olive drab Volkswagen.

Postmasters serving office:

Charles P. Fritz, June 11, 1891	
Robert H. Parsons, March 31, 1894	Lawrence W. Garner, Aug. 16, 1920
William Riley, June 22, 1894	Boyd D. Garner, Sept., 1924
Richard P. Hopkins, Sept. 22, 1896	Albert H. Pruitt, Sept., 1925
Martin Chavez, April 4, 1900	Georgia G. Pruitt, July, 1940
Herman Wagenfehr, Dec. 15, 1904	Viola K. Sandoval, Sept., 1942
Jennie Cole, May 24, 1906	Pauline Kimbrell, 1944
Maud M. Thomas, Feb. 11, 1907	Viola K. Sandoval, 1947
Elijah W. Hulbert, May 20, 1908	Polly P. Bowser, Sept., 1948
Francisco Santana, April 8, 1912	Polly P. Bowser Kimbrell, Oct., 1952 to date.
Byrd D. Garner, June 26, 1915	

HUNTERS!
WELCOME
MONJEAU CAFE
enjoy a fine meal with us.
STEAKS — CHOPS
SEAFOODS
You'll find us on the corner of Sudderth and Mechem—Look for Our New Signs. Thanks for the nice trade you've been giving us.

WANT TO BUY
Killer Horses. Will Also Pay
CASH FOR SCRAP IRON
WILL DO HAULING, ALSO
Call CL 7-5653 After 5 p.m.

We're Ready for Snow—
We've got to have some snow — ski season is
JUST AROUND THE CORNER—
and we're gonna have a steamin' bowl of that good chili ready when the first snow flakes fall.
WHIPPLES
The big restaurant with lots of parking space in the Gateway.
Your Hosts — Bill and Lou Moore

WELCOME HUNTERS!
FRIENDLY SERVICE AND
FINE PRODUCTS
LONG'S MALCO NO. 1
ALL MAJOR OILS
Home of Economy Motor Fuels
Flat Service — Greasing
GATES TIRES
"You Get More Miles Per Dollar
When You Motor with Malco!"
EARL ALLISON, Operator
Hiway 70 — Hollywood — Pho. CL 7-3935

'Feudin', Fussin', Fightin' Set Fri.-Sat.-Sun. Mt. Vue

Sparks from —our— Ruidoso-Hondo Valley C. of C.

A program of work for Development of the Ruidoso-Hondo Valley Area:

1 — As a Summer Resort.
2 — For Winter Sports.
3 — As a Retail Trade Center.
4 — For Agriculture.
5 — As a Convention Center.
6 — For Aviation.
7 — Civic and Commercial Development.
8 — Highway Development.
9 — As an Educational Center.
10 — Water Development

A ten-point program for the development of Ruidoso and the Hondo Valley area is suggested above. We believe the united effort of our people through an active aggressive Chamber of Commerce is the best way to realize our potential in these and related fields. We need your ideas and your support. You are therefore invited to list your suggestions on the following questionaire entitled "Program of Work".

Please give us the benefit of your ideas, in the next day or two. They will go into a hopper, and will be studied by a committee and our directors. Out of this will come our plan for action.

Yours very truly,
LES CREWS
Ruidoso-Hondo Valley Chamber of Commerce
Board of Directors
Les Crews, Chairman

QUESTION: In your opinion what are the three most important activities in which the Ruidoso-Hondo Valley Chamber of Commerce should engage for the improvement of our area, and Lincoln County.

(List your suggestions in order of importance)

Please return this questionaire to Ruidoso-Hondo Valley Chamber of Commerce, Box 714, Ruidoso, New Mexico.

1. _____
2. _____
3. _____

Others? _____

TINNIE

ARTHUR CLEMENTS

The post office at Tinnie was established in 1908 under the name of Analla but was changed to Tinnie in 1909 in honor of the small daughter of Mrs. Oney Ramond. Mrs. Ramond was postmaster until April 7, 1914 when Henry D. Murray was appointed. He was followed by Andrew N. Coward, October 22, 1921. Mrs. Ramond again become postmaster January 6, 1923 and with the exception of a short break when Walter B. Rose was postmaster she continued until her retirement. Mrs. Virginia Raymond Guest, her daughter, followed her as postmaster and served until Arthur Clements was appointed December 12, 1959.

Robert O. Anderson of Roswell bought the building in 1959 and decided to preserve the old country store. He spent several hundred thousand dollars, adding a porch all around the building, a tower and a pavilion besides putting in the Silver Dollar Bar and a steak house. Many of the old things were in the place but a lot more were gathered from as far away as San Francisco by John Meigs an artist who lives at San Patricio. Meigs was commissioned by Mr. Anderson to plan and oversee the building. The building program is about finished but the search for antiques and other interesting memoriblia continues.

Analla Postmasters;	Isidio L. Analla, April 27, 1903
Pedro N. Analla, Nov. 12, 1903	Sallie A. Murray, Jan. 8, 1904

(Analla was changed to Tinnie April 5, 1909)

ANGUS

AILEEN LINDAMOOD

Though Angus is still a community the Post Office of Angus existed only fifteen years. Established March 10, 1898, it was discontinued May 15, 1913 and the mail sent to Alto. Only three Postmasters served this office. The first one, Porter G. Peters was followed by James Burell on March 17, 1909 and Mary A. Hagee on June 24, 1910.

Angus served the star route carriers as a place to change teams in their trek from Capitan to Ruidoso. The carriers were Charles Wingfield and Rube Copel and members of their families still in Ruidoso and Ruidoso Downs.

The old school house of Angus still plays an important part in the community life. The building itself is a source of great pride and is maintained by the Angus Community Association. Benefit pie suppers, teas and parties add to annual donations to swell the funds used in the upkeep of this favorite meeting place. Funerals are held there as the cemetery adjoins and makes a peaceful last resting place in its beautiful surroundings.

The Bonito Volunteer Fire Department holds monthly meetings in the building but perhaps its lingering spirit is best pleased when the joyful noise of the community sings are echoing down the valley.

SHOP at your LOCAL STORE

Well Drilling
and Repair Work
M. H. McClendon
Licensed Water Well Contractor
Glencoe, N. M.
Pho. Hondo, OL 3-4313

BILLY GRAHAM
Now Thru Nov. 11
(Except Friday)
Weeknights 7:30 P.M.
Sunday 3:00 P.M.
KIDD FIELD
El Paso
All Seats FREE

FIESTA MOTEL & COURT
Now Under New Management
WINTER RATES
Construction Workers Welcome
Downtown Ruidoso
Art and Opal Logan — Phone CL 7-4101

OLIN'S
DINE & DANCE
Meet Your Friends For Fine Food and Drinks, Where Friendly Service, Pleasant Atmosphere and Good Conversation Is Always Available.
DANCE EVERY SATURDAY NIGHT TO
The Valley Stardusters
DOWNTOWN RUIDOSO
LOCAL FOLKS AND HUNTERS WELCOME

RUIDOSO GRAVEL SERVICE
GRAVEL — SAND — EXCAVATING — TRENCHING
FREE ESTIMATES — QUALITY WORK — PHO. CL 7-4045
P. O. BOX 236, HOLLYWOOD, N. MEX. — J. B. CLOSE

Hall's Construction & Excavation
Building and Remodeling
Lot Leveling — Gravel and Dirt
Septic Tanks — Ditches
Pho. CL 7-4191 or CL 7-4199 — Ruidoso, N. M.
P. O. Box 411 — Hollywood

SOME OF THE NEW ONES ARE STILL HERE—
We received some of the new 1962 Jeeps in 2-door and 4-door station wagons, and pickups, and we've sold some, but some are still here — come see 'em.
HUNTER'S SPECIALS—
Used 1957 Model Jeep, mechanically good $595
Two 1959 Jeeps, motor good, ¼ cab good, $1385 list, now $795
OTHER GOOD BUYS—
1964 Ford 2-door, Fairlane 500, good shape $1,095
1959 Mercury, top shape $1,045
1959 Chevrolet Station Wagon, clean as a pin $1,395
1960 Corvair, new rubber $995
R. H. ANDERSON CAR SALES
Pho. CL 7-2123 On Hiway 70 Hollywood

RADIO EQUIPPED VEHICLES FOR BETTER, FASTER SERVICE
We Sell and Service
REDA WATER SYSTEMS
Skilled, Swift Service in
ELECTRICAL WIRING
Commercial — Residential
Better Lighting Doesn't Cost — It Pays!
DEALER FOR FAMOUS HOTPOINT APPLIANCES
WIMBERLY ELECTRIC
Contracting — Engineering — Wiring
Pho. CL 7-6075 — Ruidoso — 1818 Sudderth

12 Pages In 2 Sections — Section 2

The Ruidoso News

SERVING LINCOLN COUNTY

MR. AND MRS. VIC LAMB ..... Editors & Publishers
ELSIE WILLIAMS ..... Woman's Page & Circulation
EDDIE SIDDENS ..... Sports Editor & Advertising
RAYMOND BUCKNER ..... Commercial Printing
PAUL R. THOMPSON ..... Commercial Printing
HARRY W. ECKERT ..... Bindery Dept. & Mailing
H. B. FLANAGAN ..... Compositor
JIM LITTLEFIELD ..... Office Supplies
JEANNE WHITELEY ..... Bookkeeping

(Founded May 16, 1946 by Lloyd and Ida Bloodworth)
Entered as Second Class Matter at the Post Office, Ruidoso, New Mexico, under Act of March 30, 1879
Subscription $3.00 per year in advance in Lincoln County
$3.50 per year outside Lincoln County
Member: New Mexico Press Association

FRANK BARAJAS — Painting

Also Interior Texture Work, Including the New Idea in Glitter Finish and Acoustical Ceilings

Phone CL 7-6605

Our Steaks, Fish and Chicken Always ARE A HIT!
So Are Our Sandwiches

NOB HILL RESTAURANT

Week Days 5 p.m. to 9:00 p.m.
Sundays 12 noon to 9 p.m.
Closed Mondays

MASON FUNERAL HOME
— RUIDOSO —
Offering Complete Facilities
Ambulance Day or Night
Day Pho. CL 7-4700

There Is No Substitute
FOR QUALITY
Safe Plumbing and Good Public Health
Are Inseparable
YOUR KOHLER DEALER
SID COURVELLE PLUMBING & HEATING
Phone CL 7-2055 Ruidoso, N. Mex.

BANK BY MAIL

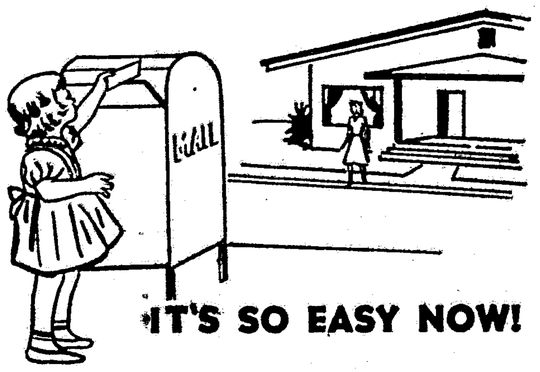

IT'S SO EASY NOW!

For complete information, Just write, phone, or come in and let us tell you how easy it is to Bank-By-Mail, by using our special envelopes and forms.

Ruidoso State Bank
At the Year 'Round Playground of the Southwest
Ruidoso, New Mexico

Telephone CL 7-5865
Capital and Surplus $325,000.00
—MEMBER F. D. I. C.—

15 YEARS AGO...

— By ELSIE WILLIAMS —

News Items From Ruidoso News Issue of Nov. 7, 1947

The first edition of the high school newspaper, The War Whoop, was published this week by the journalism class. Those on the staff were Bert Weatherby, editor; Dan Griffith, assistant editor; Deona Smith, circulation, Wayne Estes, sports and Ruth Massey, advertising.

A number of girls at the Ruidoso High School organized the first chapter of the Future Homemakers of America. Advisor was Mrs. Mildred Ramey, home ec. teacher at the high school.

Kiel Bonnell announced that the new home for Bonnell's Hardware in Palmer Gateway would be completed within a few weeks. Up unnow it had been located in the old Wingfield building (where the Play Center is now).

Mary Glenda Shook, Ruidoso High School senior, was chosen Ruidoso's Sun Princess for the Sun Carnival in El Paso.

Joe M. Evans, pioneer Southwestern rancher, author and livestock til commissioner, returned to his home in El Paso following a 2,600 mile tour which included a circuit of cowboy camp meetings in West Texas, New Mexico, Colorado, Wyoming, Utah and Arizona.

Nob Hill School

Second Grade — Mrs. Matthews

We have twenty-two fine boys and girls in our room. The boys are Clarence Avent, Walter Hobbs, Clayton McGowan, Carl Coonie, Tad Chico, Alvin Barcus, Bobby Fulsom. The girls are Patricia Aguilar, Gloria Montoya, Emma Sanchez, Kathy Sanchez, Theresa Surette, Ramona Tafoya, Darlene Heady, Nickie Barraza, Leoma Botilla, Gwen Duffy, Debra Hosetosavit, Clarenda Kaylta, Lorena Yuzos and Anita Barcus.

Those having perfect attendance this year are Clarence Avent, Clayton McGowan, Walter Hobbs, Leoma Botilla and Anita Barcus.

We have several projects underway. In science we are learning about bird migration in fall and winter. This unit includes art and stories about various birds. After this unit is finished we are planning another on animals and their winter habits and homes.

Parents wanting to visit our room are welcome at any time. There is no need to make an appointment.

BOB MOORE STATION INSTALLS NEW PUMPS

New gasoline pumps were installed last week-end at Bob Moore's Mobil Station by Jack Jennings, local Mobil Distributor. Construction has also been completed on the north-west corner of the building which was torn down and completely rebuilt on a substantial foundation. Dean Janzen was the contractor for the construction.

Deer hunters — you'll find our service station open early and late. Get good Chevron gas for quick starts on cold mornings. Lester's Indian Curios, west at the Y on Highway 70.

BONNELL TO TALK—Featured speakers on program for annual Water Conference, Oct. 31-Nov. 1, at New Mexico State University, were, left to right, Dr. Warren Viessman, Jr., civil engineering department, NMSU; Ralph Bonnell, Hondo; and Dr. N. N. Gunaji, civil engineering department, NMSU.

Around Hi Skool

by RITA SMITH

Homecoming

One of the greatest homecomings of all times was held at R. H. S. this past week-end. The only thing which could have made it a bigger success would have been winning the game. The bonfire (wood was brought by class competition), was one of the best ever held with a wonderful turnout of students as well as adults. The snake dance, whitewashing of the school street and the dance afterwards was well received by all students.

The best decorated car in the parade was Kenneth Clark's Chevy decorated in blue and white. Second place went to Rita Smith. The dance, which was held at Leck's For Fun, was very nice with many teen agers, alumni and adults attending. The students who were home from college for Homecoming were: Joe Mosley, Texas Tech; Ben Donathan, Teddy McKinney and John Hawkins, ENMU; Jimmy Capps, U. N. M.; Clifford Watley, Manny Badillo Jr. and Clinton Dorsett, N. M. S. U.; Mack Cook and Idy Traylor, N. M. W. C., and Jedy Evans, Draughon's Business College.

At this time, we would like to thank each and every business in Ruidoso who helped us and contributed to our homecoming. We would also like to thank the adults who came out to our Bonfire and game, it was really great to have adults backing the school. But just because this was homecoming week-end, doesn't mean that we don't want you all the time, you are needed at our pep rallies and games just as much as the students themselves.

* * *

Wes Clark, Phyllis Burke Homecoming Royalty

Miss Phyllis Burke and Mr. Wes Clark were crowned Queen and King of the annual R. H. S. Homecoming this past week-end. Miss Burke is a Senior this year and is very active in Pep Club. She also serves as head "A" string cheerleader. Phyllis was elected by the Lettermen's Club, along with her two attendants, Miss Rita McCann and Miss Jo Ann Filleman, who are also Seniors.

Wes Clark serves as Senior Class Vice-President and is well liked by all R. H. S. students. He was elected by the female members of the Pep Club along with Jerry Watley and Gary Russell who were his attendants. Jerry and Gary are Seniors and are active in several organizations at R. H. S.

* * *

Bonfire

The bonfire has been heretofore mentioned but there are some details which were not mentioned. This year it was done in a different way. The class who gathered the most wood was to be given a Coke Party by the Student Council. This was to boost school spirit and to see who had the hardest working class. It seems that wood came piling in from all directions, in every shape and form mentionable.

About 3 o'clock last Friday afternoon, a group of Seniors noticed that it was getting out of hand and immediately went into conference with Principal Pat Valliant. The decision was made at this time that all students would be given a Coke Party and no more wood would be brought into the park. The Seniors went back to the park, very disheartened for they still had a couple of semi-trucks full of wood to bring in. In a few minutes, several city officials drove into the park and looked at the almost unbelievable sight. Bob Jurney stated that he wanted every name of every person who had something to do with all of the wood, for in case of a national disaster, he sure would know who to get in contact with. Bob Moore and Wayne Estes conferred for several minutes trying to solve the situation and finally decided to use only a portion of the wood there. One of the men said that if the kids would work that hard for a Coke, imagine what they would do for a dollar.

All in all, the bonfire was a lot of laughs for all as well as one of the biggest yet.

Expansion for Progress—Ruidoso State Bank.

Louis Philippe of Ruidoso does not sell curios, cosmetics or drugs. Photography is his business, exclusively.

Drive there with care—arrive alive.

News Want-Ads Work Wonders.

The Ink Well
Agents UNDERWOOD Typewriters
Adding Machines, Calculators
806 New York Avenue
Phone HE 7-7300 — Alamogordo, N. Mex.

FIRST BAPTIST CHURCH
Invites you to attend all services

Sunday School ..... 9:45 a.m.
Worship Service ..... 11:00 a.m.
On the Air ..... 11:15 a.m.
Training Union ..... 6:30 p.m.
Worship Service ..... 7:30 p.m.
—WEDNESDAY—
Prayer Meeting ..... 7:00 p.m.
Located on Mechem Drive (Alto Road)

R. L. Swanner, Pastor

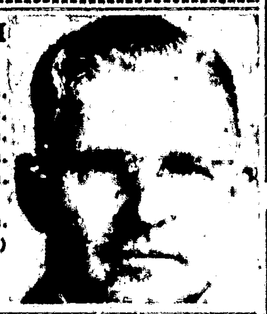

SEE THE 1963 FORDS NOW ON DISPLAY HERE IN RUIDOSO!
B. M. Hopkins, Ruidoso Sales
At Lester's Indian Curios on Hiway 70
or Call CL 7-4246
SERVICE FORD SALES
Lincoln County Motors, Inc.
Marvin H. Roberts, Pres. — Phe. 145, Carrizozo

L-P GAS
ALL-PURPOSE FUEL
Economical Bulk Service

Yes, whoever you are . . . Wherever you live . . . You can enjoy the benefits of modern living with economical LP-Gas Bulk Service. With this type of service, LP-Gas is delivered to your home with no fuss or bother to you. Our tank lease/rental program makes available all sizes of bulk tanks at terms so reasonable that everyone can now enjoy the benefits of this wonderful fuel.

Millions of American homes have changed from less desirable fuels to LP-Gas. LP-Gas has no fumes, leaves no grime, and with your fuel supply in your own backyard, you have no interruption of family living when inclement weather causes failure in other fuels.

KEETH GAS CO.
Phone CL 7-4025 — Ruidoso
For Night Service Call CL 7-3817 or CL 7-5586

Our Churches

FULL GOSPEL CHURCH
Ruidoso Downs, N. M.
9:45 a. m.—Sunday School.
11:00 a. m.—Sunday Morning Worship
7:30 p. m.—Sunday Evening Worship
7:30 p. m. Tuesday—Young People & Choir Practice.
7:30 p. m. Thursday—Prayer Meeting.

THE FIRST CHRISTIAN CHURCH
Palmer Gateway—Ruidoso
"The Friendly Church With a Future"
Rev. Jim Sayler, Minister
Phone CL 7-4200
Sunday School—9:45 a. m.
Morning Worship—11:00 a. m.
Chi Rho (Intermediate) Youth Fellowship, 4 p. m.
No place in all the world could you be more welcome than you are here. We wish to be your friends. You will find a vigorous, active, forward - looking and delightful Christian fellowship.

CHURCH OF JESUS CHRIST L. D. S.
Ruidoso Lions Club Building
Sundays at 10:00 a.m. and 11:00 a.m.
Sunday School and Sacrament Meeting

FIRST BAPTIST CHURCH
Rev. R. L. Swanner, Pastor
Ruidoso
Sunday School, 9:45 a. m.
Worship Service, 11:00 a. m.
Training Union, 6:00 p. m.
Worship Service, 7:00 p. m.
Wednesday Night Service, 7:00
Radio services 11:15 a. m. Sunday

GATEWAY ASSEMBLY OF GOD CHURCH
Palmer Gateway, Ruidoso
Rev. W. A. Vansant, Pastor
Sunday radio program 9 a. m.
Sunday School, 9:45 a. m.
Morning Worship, 11 a. m.
Evening evangelistic service 7:30 p. m.
Tuesday 1:00 p. m. Women's Missionary meeting.
Wednesday evening 7:30 prayer time and Bible study.

CHRISTIAN SCIENCE SERVICES
Sunday School services each Sunday at 9:45 a. m.
Every Sunday, 11:00 a. m. in Ruidoso Woman's Club Testimony meeting following regular service each third Sunday. A cordial welcome is extended to all who may wish to attend.

GREEN TREE BAPTIST CHURCH
Rev J. L. Gary, Pastor
Ruidoso Downs, New Mexico
Sunday School 9:15 a. m.
Training Union, 6:30 p. m.
Preaching Service, 10:30 a. m.
Preaching Service, 7:30 p. m.
Wed. Night Service, 6:30 p. m
Phone HE 7-4341

GATEWAY CHURCH OF CHRIST
Charles Wharton, Minister
Sunday Services:
Bible Study, 9:30 a.m.
Worship and Communion 10:20 a.m.
Worship 6:00 p.m.
Wednesday, 6:30 p.m. Prayer Meeting
Ladies' Bible Class, 9:30 a.m. Thursday
Radio Program, 8:30 a.m. Sunday

COMMUNITY METHODIST CHURCH
Grady McCullough, Pastor
Sunday School at 9:45 a. m.
Sunday Morning Service at 11 a. m.
Vesper Services at 5 p. m.
M. Y. F. Meets at 6:30 p. m.
Choir Practice 6:30 Wednesday Eve

RUIDOSO BAPTIST CHURCH
Wayne Joyce, Pastor
Palmer Gateway
Sunday School—10 a. m.
Morning Worship—11 a. m.
Prayer Service—7 p. m.
Evangelistic Message—7:45 p.m.
Wednesday Night Service—7:00 p. m.

FIRST PRESBYTERIAN CHURCH
Emmett C. Adair, Pastor
A Home for the Soul in the Heart of the Hills.
Church School, 9:45 a. m.
Morning Worship, 11:00 a. m.
Young People of the Church, 6:00 p. m.
A Cordial Welcome to All

EPISCOPAL CHURCHES
Rev. William R. Brown, Vicar
Glencoe, St. Anne's
Sundays, 9 a.m.
Ruidoso, Holy Mount
Sunday 11 a.m.
Fort Stanton, Our Redeemer
Sundays, 2 p.m.

ST. ELEANOR'S CHURCH
Fr. Leonard A. Imbrecht
Sunday Masses — Summer: 7:00 and 11:00 a. m. Winter 8:30 and 11 a. m. Holy Day Masses year around 6:00 a. m. and 7:30 p. m.
Evening devotions Sat. 7:30 p. m.
Daily Mass 7:00 a. m. year around
Confessions are heard before all Masses, and after Saturday evening devotions.

CHURCH OF JESUS CHRIST L. D. S.
Mescalero, N. M.
Next to Grade School
Priesthood Meeting—9:00 a.m.
Sunday School—10:00 a.m.
Sacrament Meeting—11:00 a.m.

PARROTS DO TALK... But!

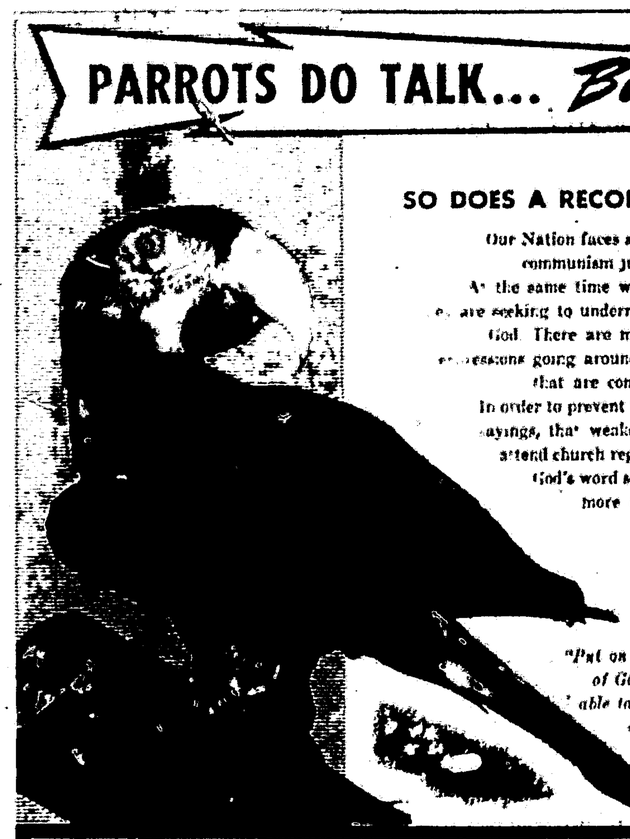

SO DOES A RECORD PLAYER

Our Nation faces a serious threat of communism just off our shores. At the same time within our nation we are seeking to undermine our faith in God. There are many sayings and expressions going around in our country that are communist inspired. In order to prevent "parroting" these sayings, that weaken our nation . . . attend church regularly, and study God's word so that the truth is more easily recognized.

"Put on the whole armour of God, that ye may be able to stand against the wiles of the devil."

The Church is God's appointed agency in this world for spreading the knowledge of His love for man and of His demand for man to respond to that love by loving his neighbor. Without this grounding in the love of God, no government or society or way of life will long persevere and the freedoms which we hold so dear will inevitably perish. Therefore, even from a selfish point of view, one should support the Church for the sake of the welfare of himself and his family. Beyond that, however, every person should uphold and participate in the Church because it tells the truth about man's life, death and destiny, the truth which alone will set him free to live as a child of God.

EVERYONE IN THE CHURCH — THE CHURCH IN EVERYONE

©Calcamps Adv. Serv. P. O. Box 4187, Dallas, Texas

The Business Firms Whose Names Appear at the Bottom of This Ad Make This Special Church Feature Possible Each Week:

Ruidoso Laundry-Linen Supply
The Cheapest Luxury a Man can Afford is to Have His Family's Laundry Done - Behind Thunderbird Curio - CL 7-5077

Pan-O-Rama Lodge
And Pan-O-Rama Carpet Golf Course
CL 7-3540 and CL 7-5440 Ruidoso

Ruidoso State Bank
Growing with Ruidoso
Member F. D. I. C.

Keeth Gas Company
Sales — Service
In the Gateway — Phone CL 7-4025

Luallin's Skyland Auto Service
Experienced Mechanics — Sun Motor Tune-Up
East of Bank — Phone CL 7-5588

SPORTS

LANE GOES FOR FIRST DOWN — Quarterback Alf Lane rambled around left end and picked up a first down thanks to a block by fullback William Howard who laid two Tigers out of the action. The drive was later stalled as the Tigers defeated the Warriors 24-0 and spoiled the Ruidoso Homecoming.

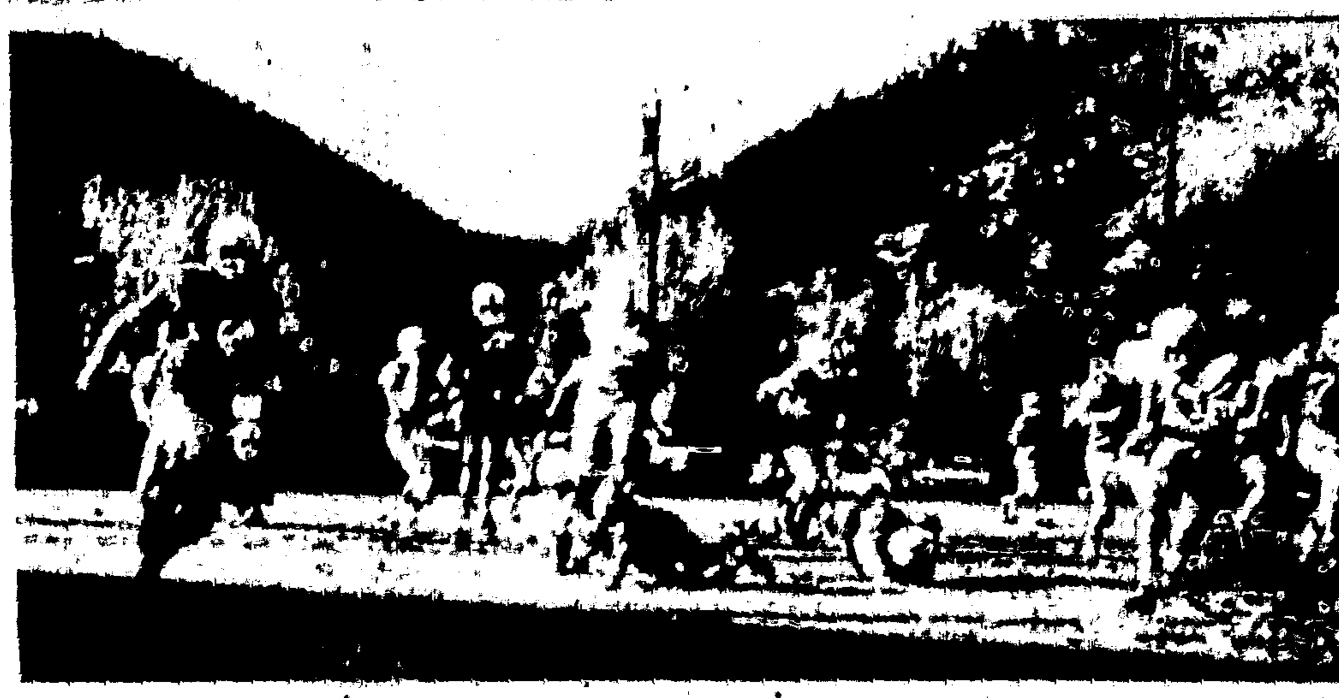

LONG GAIN — Halfback Terry Goldsmith of the T or C Tigers broke through the Warrior defensive line in third quarter last Saturday afternoon to ramble 46 yards in the longest gain on the ground as the Tigers upended the Warriors 24-0. Alf Lane moved up to try for tackle but failed in attempt to bring Goldsmith down. The victory gave the Tigers the 3B District crown.

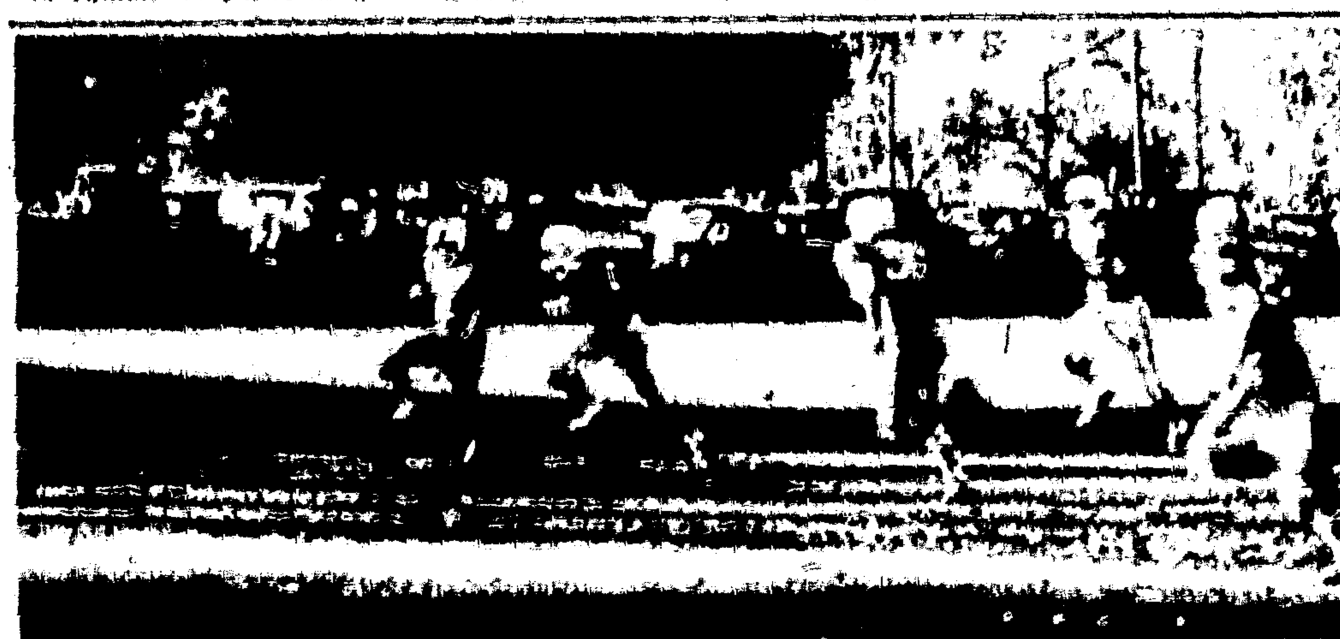

DROPPED FOR LOSS — Trying desperately to install a drive in final period in last Saturday's conference game with T. or C., quarterback Alf Lane was pulled down behind line of scrimmage. End Jerry Watley (50) for Warriors is coming up to block for Lane.

TIGERS BOUNCE WARRIORS 24-0 FOR 3B CONFERENCE CROWN

BY EDDIE SIDDENS
(Ruidoso News Sports Editor)

The Hot Springs Tigers claimed the 3B District title here last Saturday and also spoiled the Warriors Homecoming, 24-0.

The Tigers took advantage of two breaks, both of them on blocked quick kick attempts by the Warriors, to mark up their first two touchdowns. Both quick kick attempts were deep in the Warriors' end of the field and provided the Tigermen the chance they needed to ice away the game.

The first quarter started out to be what most fans had expected with the Warrior defense stopping the T. or C. crew on several downs. The Tigers took the lead after the first quick kick was tried on the Warriors own 10 yard line and blocked by the fast moving Hot Springs line. It took the Tigers three plays to move over the double stripe from the 10 with fullback Doug Fredricks packing the mail from the one yard line. Kick by Jake Candelaria was no good.

On the kick-off after the TD the Warriors began rolling with Bill Stirman returning the ball 20 yards to the mid-field stripe. From that point the Tribe moved to the Tiger four in just eight plays only to be stopped on a fourth down try on the four yard line. If the Warriors could have made a score the game could have taken on a different light, the fans predicted.

The Tribe had one more chance before the end of the half but a penalty and incomplete pass nullified any drive the locals tried to install.

Again in the second half the Tigers kept the Warriors in their own end of the field, where once again the big break came for the Tigers. The second costly quick kick attempt by the Warriors from their own 17 was partially blocked and defensive halfback Bob Middleton took the ball on the fly on the 25 and went over the goal line standing up. Candelaria's extra point try was wide.

Lightning struck the local crew late in the third period again when the Tigers' Terry Goldsmith broke through the line and raced 42 yards to the Ruidoso 41 and two plays later a jump pass from Max Padilla to end Candelaria was good for 36 yards and another touchdown. Candelaria's conversion was blocked and the score read 18-0.

In the last quarter the Warriors were able to move quickly to the Hot Spring's 41 where the Tigers picked up a Ruidoso fumble on their own 40. Once again passes proved the difference when on the first play after the recovery an aerial from Padilla to Sonny Nunn moved the pigskin all the way down to the Ruidoso nine yard line.

It took only three plays for the Tigers to collect six more points with Nunn going the final four yards for the marker. Candelaria's kick was again wide of the uprights.

The Warriors tried desperately to get into the scoring column in the final minutes but time ran out with the locals in mid-field.

The only consolation the Warriors received out of the contest was being the District runners-up, the first time since entering the 3B conference four years ago that they have finished so high up in the standings.

William Howard, Jerry Watley, Gary Russell and Jim Beall turned in outstanding performances on defense for the Warriors.

The Homecoming festivities were held before the start of the game and Phyllis Burke was crowned Queen for 1962. Also reigning in the Queen's court were Princesses JoAnn Filleman and Rita McCann. Wes Clark, outstanding lineman for the Warriors during the season was named King.

Before the game began, and at halftime, also, both the Ruidoso and the T. or C. school bands performed with precision marches and lively tunes.

Gun Club Turkey Shoot Draws 75

The Ruidoso Gun Club's turkey shoot held last Sunday at the Cedar Creek rifle range was reported to be a roaring success as some 75 shooters were on hand to sight in their deer rifles as well as compete for turkeys.

Twenty turkeys were given to the lucky persons who had the highest scores on running deer targets provided by the Gun Club, R. H. "Coke" Hedgecoke, secretary of the club, said.

Grid Contest Winners Named

With only one more week left for the football contest appearing every week in the News, two new names were added to the list of winners receiving cash prizes for last week's contest.

Cy Leland, entering the contest for the first time, came out on top by picking ten winners to win the top prize money of $10.

Shirley Mobley nosed out Ken Newton, who has placed the last three contests on the tie-breaker score to collect second prize. Both picked Ruidoso to win over T. or C. but Mrs. Mobley had a lower score.

The tie-breaker has decided most of the winners in every contest so far this year.

Leland may pick up his $10 at Hollywood Cleaners in Hollywood. Mrs. Mobley can collect her prize money of $5 from Brunell's and Ken Newton will receive his $2.50 third prize from Dan D. Swearingin, Inc.

This week's contest will be the final time the contest will appear in the News and entrants should turn the pages into either Ruidoso Enco Station, Nob Hill Lodge or Whitlock Jewelry no later than 5 p.m. next Thursday.

'62 DEER SEASON OPENS SATURDAY

Another record breaking deer season is expected this year as approximately 10,000 red shirts will take the field after game in this area.

Hunters will find the deer scattered and in the higher and more difficult areas to reach, Dwight Bowden, New Mexico Game and Fish Department district officer said this week.

Turkeys are not as numerous either, in our local area this season as last year, but turkey are always found in the Sierra Blanca and Bonito regions.

Bowden also reported that the bear kill will probably be below average. This will be due to the great amount of natural food in the higher elevations and more inaccessible areas.

The season will begin Saturday morning, Nov. 10 and end Nov. 18. Hunting hours will be one-half hour before sunrise to sunset.

Bowden also warns hunters to be especially careful this season and to be sure of their game before shooting.

Even though special permits are being issued on the Mescalero reservation your state license allows only one deer, no matter where it is killed, he stressed.

Bowden also urges hunters to be sure and know the area in which they will be hunting and tell their family where they are going so if emergency messages are received by the department the hunters can be found.

Sports Sputs

Kingsbury Pitcher, general manager of Sierra Blanca Corp., was present when El Paso Ski Club held "Sierra Blanca Night" Monday in Bassett Community Center there. Movies of skiing at Ruidoso last season were shown.

Expansion for Progress—Ruidoso State Bank.

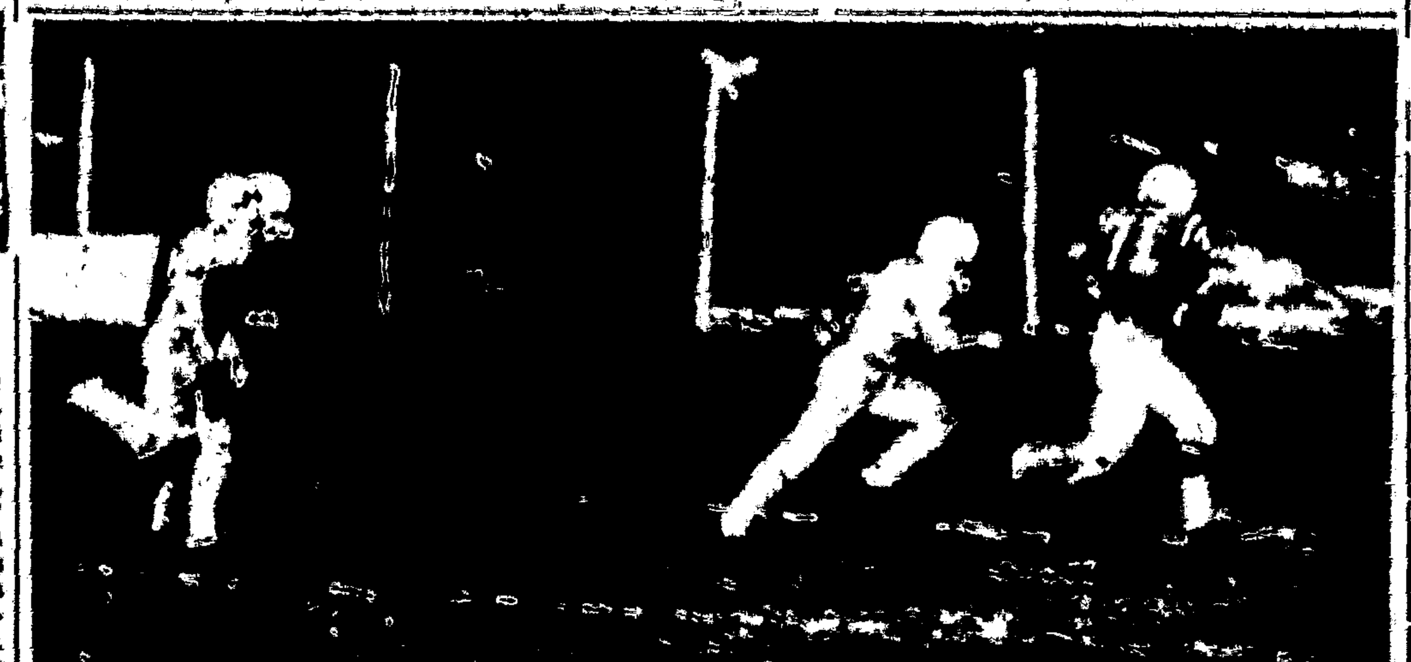

36-YARD TOUCHDOWN — End Jake Candelaria of the T. or C. Tigers pulled in a pass in third quarter last Saturday afternoon and rambled 36 yards for a TD. David Scott tried in vain to bring him down. Other Warrior in action is Jerry Watley. T. or C. won the all important district game for conference title.

The Weather

	H	L	Precip.
1	63	29	0
2	64	20	0
3	64	27	0
4	59	28	0
5	62	35	0
6	66	29	0
7	55	22	0

Precipitation since Jan. 1 ...... 20.62
Precipitation this month 0

Notice — Our office will be closed Saturday, Monday and Tuesday to allow our employees to take advantage of

HUNTING SEASON

Thanks for your co-operation

C. & L. LUMBER & SUPPLY

WE GIVE GOLD BOND STAMPS ON ALL PURCHASES
Hiway 70 — Hollywood

BASKETBALL PRACTICE TO START MONDAY

Practice for the 1962-63 Warrior basketball season will begin Monday, Coach Bob Lee reported this week.

Some 10 lettermen will return this year to bolster the roster of what should be one of the most experienced teams the Warriors have had in many seasons.

Returning are Gary Russell, Alf Lane, William Howard, Jerry Watley, David Scott, Bob Murry, Wesley Clark, Virgil Reynolds, George Pearson and Larry Simons. Bill Stirman will also join the team, although he is not a letterman.

Last year the Warriors were runners-up in 5B Sub-District. They lost out in the final game of the District Tournament to St. Peter's of Roswell.

Only one starter was graduated from the first five and prospects look good for a winning season, Coach Lee says. Mack Cook was last year's only senior.

The Warriors hit the hoop for a 41.10 point average per game last year and with another year's experience behind them basketball fans should see some high scoring contests.

Of the men returning, Lane, Russell, Howard, Watley, Murray and Clark are seniors.

The Warriors open the season November 30 at Canutillo, Texas, and below is a schedule of the '62-63 campaign.

Nov. 30 — Canutillo ...... There
Dec. 1 — Tularosa ...... Here
Dec. 7 — Carrizozo ...... There
Dec. 8 — Open
Dec. 13, 14, 15 — Ruidoso Invit., Here.
Jan. 4 — St. Peters ...... There
Jan. 5 — Capitan ...... There
Jan. 11 — Cloudcroft ...... There
Jan. 12 — Lake Arthur ...... There
Jan. 15 — Tularosa ...... There
Jan. 18 — NMMI ...... Here
Jan. 19 — Dexter ...... Here
Jan. 25 — Carrizozo ...... There
Jan. 26 — Capitan ...... Here
Jan. 28 — Hondo ...... Here
Feb. 1 — St. Peters ...... There
Feb. 2 — Hagerman ...... Here
Feb. 8 — Hondo ...... There
Feb. 9 — Cloudcroft ...... There
Feb. 15, 16 — Sub. Dist. Tourney—Here.

Louis Philippe of Ruidoso develops film every night but Sunday. In by 5:30 p.m.—out at 9:30 a.m. Use drop box after hours.

POSTING NOTICE

No Hunting, Trespassing, Wood Hauling or Picnicking

On the Following Described Property:

W½ of SW¼, SW¼, NW¼ of Sec. 28, TWP. 10 S., Range 13 East

Known as Sierra Vista Estates — Rene Stallings.

Also on SE¼ of SE¼, Sec. 28, TWP. 10 S., Range 13 East.

RENE STALLINGS

All-American Futurity Nomination Blanks For '64 Now Being Sent To Prospects

Nomination blanks for the Ruidoso All-American Futurity, the only nationally televised quarter horse race will be mailed this month to quarter horse owners.

The nominations close Jan 15, 1963 for the $250,000 estimated purse to be run on Labor Day Monday, Sept 7 1964. There are penalties for later filings up to Aug 15, 1964.

The sixth annual running of the Futurity will be in excess of $25,000 over last year's All-American when the purse was $222,850.00.

Trials deciding entries for the Futurity are to be held Aug 29 preceding Labor Day.

The All American, known as the richest race per yard in the world, will pay the lucky winner an estimated $110,000.00.

HUNTING SEASON ADDS TO FOREST FIRE RISK IN THE AREA

By JIM McEUEN
(Fire Control Officer, Ruidoso Ranger Station)

The coming of the game season coupled with recent drying and curing conditions of the forest fuels, calls for everyone in the woods to be extremely careful with fire and to practice good woodsmen habits.

Campfires are safe if reasonable precautions are taken to prevent their spread. Always be sure your fire is NEVER left unattended. Never trust young children to attend the campfire during your absence. Never build a bigger fire than you can handle with firefighting tools available. Be sure to build your campfire in an open space away from fuel concentrations, stumps or dead logs. Be extremely careful to completely extinguish your warming fires—warming fires are commonly built by hunters away from camp, the hunters attention is distracted by the sight or sound of game and his warming fire is abandoned which later burns out of control. A good sportsman will always return and put out the warming fire before leaving the area. Be constantly alert to warn careless ones of unsafe acts in handling fire in the woods. Report unsafe fire violations to the nearest Fire or Game Warden before it's too late. A "stitch in time" might well save a disaster.

In conclusion, a bit of advice—THINK, most of us KNOW but we do not act. Be careful with fire—be careful with firearms—leave a clean camp, a green forest and come back again.

'Zozo Wins Season Finale

Carrizozo scored in every period but the first to take a 19-0 victory over Mountainair at Mountainair last Friday night in the final game of the season for both teams.

The scores came on runs of 30 yards by Gilbert Lovato in the second quarter and a three yard jaunt in the third by Moore. The final TD was a pass from Doss to Gallegos good for 40 yards.

Carrizozo, the Class C defending champion for the past two years, lost out in the district race to Melrose but finished with a 5-3-1 record. Mountainair ended the season with a 5-5 mark.

Tularosa Wallops Capitan

Tularosa's Wildcats ended their 1962 football season last Friday night with a whopping 42-6 victory over the Capitan Tigers at Tularosa.

The win gave the Wildcats a four-win, four-lose, one tie record.

The Wildcats poured it on in the first half with three markers on runs by halfback Freddie Gomez and fullback Manny Dominquez in the first period and a pass from Pete Kazhe to David Walker in the second quarter. Dominquez kicked five of five extra points for the night.

Capitan scored early in the third frame after driving down the field via the aerial route. Ronnie Eldridge marked up the score from one yard out. A pass for the extra point was incomplete.

Kazhe ran for another Wildcat TD in the same period from 23 yards away for Tularosa's fourth counter.

In the final quarter Dennis Marr got into the scoring column for the Wildcats on a four yard plunge through the center of the Capitan line.

The final touchdown came when Kazhe sent his second scoring pass into the arms of end Dewey Shields to commence an 80 yard pass and run play. The same combination was successful for the extra point.

Lettermen Honor Exes At Breakfast

A breakfast honoring ex-lettermen was staged last Saturday morning at Wattie's by the Ruidoso High School Letterman's Club.

Several lettermen from past Warrior teams were present for the occasion as well as the members of the Ruidoso Quarterback Club.

Films of previous football games were shown the visitors. This marks the first year that Quarterback Club members have been in-

(Continued to Page 9)

X-X-X-X-X-X-X-X-
HOLIDAY BOWL
JOIN THE FUN
3 LINES $1 — SHOES FREE!
FRIDAY IS FAMILY DAY
COUPON
Clip this coupon and present it when you go and bowl.
X-X-X-X-X-X-X-X-

GIVE US YOUR
DEER HIDES
—Bring them by Anderson Car Sales, or phone the Elks Lodge and someone will come and get your deer skin. They are tanned and given free to hospitalized veterans for their craft work so they can make some spending money. We'll see they are delivered to the tannery.
Ruidoso Elks

HUNTERS
This year, as in the past, no hunting will be allowed on the Paso Monte Ranch
PLEASE DO NOT ASK
SONNY WRIGHT

HUNTERS!
We have Warm Sweaters from $1.19 and up
Caps — Gloves — Socks
Warm Flannel Shirts — $2.19
Insulated Underwear $1.98
Campfire Coffee Pots — Thermos Bottles
Ruidoso Variety Store
Lyndy and Oscar Samelson

IT'S ALMOST ZERO HOUR!
HUNTERS
DEER — BEAR — TURKEY
Season Opens
SATURDAY, NOV. 10th
See Us For Your Complete License and Complete Line of Hunting and Camping Supplies.
COLEMAN LAMPS AND STOVES REPAIRED
McDONALD HARDWARE and SPORTING GOODS
2588 Sudderth — Ruidoso, N. M.

LETTERMEN HONOR—
(Continued from Page 8)

vited to the affair.

Ex-lettermen attending the breakfast were Dave Parks, Wayne Estes, Mack Cook, Pat Rooney and James Russell.

Cy Leland, former coach of the Warriors, was also honored.

Holiday Bowl BOWLING

Thursday Men's League
Standing as of Nov. 7

Team	Won	Lost
Timber Beasts	17	7
Road Runners	16	8
Jones Construction	16	8
C. & L. Lumber	13	11
Mescaleros	12	12
Holy Rollers	8	16
Blake Construction	8	16
Kimberly Electric	6	18

High individual 3-games, J. McEuen 625, Gerald Tully 564, C. Keith 549.

High individual 1-game, Mel Fairbanks 217, J. McEuen 212, C. Keith and J. McEuen 211.

J. McEuen
Secretary,
Thursday Men's League

Wednesday Mixed League
Results of Oct. 31

Team	Won	Lost
Biscuit Hill	16	8
Holiday House	15	9
Hat-T Ranch	13½	10½
Holsum	12	12
Navajo Lodge	9½	14½
Frontier Motors	6	18

High series team: Holiday House 2987, Hat-T 2932, Frontier Motors 2873. High game team: Holiday House, 1046, Frontier Motors 1011, Hat-T 1003. High series women: Joetyne Wright 507, Leona Whipple 478, Betty Tully 470. High game: Joetyne Wright 179, Annie Keith and Carolyn Beldleman 176, Helen Jay 171. High series men: Rufus Sanchez 538, Cliff Keith 522, Gerald Tully 502. High game: Cliff Keith 224, Rufus Sanchez and Earl Allison 182, Rufus Sanchez 181.

Splits converted: Cliff Keith 3-10, Bones Wright 3-10.

Complete line of office supplies at the News.

HOMECOMING QUEEN—Phyllis Burke, center, was crowned Homecoming Queen prior to Saturday's game between Ruidoso and Truth or Consequences here. Joe Moore, Letterman's Club president, is shown placing crown on Miss Burke while Jo-Ann Filleman, a princess, and Alf Lane, right; and Gary Russell and Rita McCann, left, stand as honor guards.

7th And 8th Grade Flagball Teams End Season

The seventh and eighth grade eight man flagball teams ended their season last week at Capitan with a victory and a record of 5 wins and one loss.

Playing on the teams were Selvario Candelaria, Craig Whipple, Billy Montanya, Edwin Miller, Tony Sharp, Dennis Nosker, Joe Blue, Joe Loving, Gene Jarvis, Wade Lane, Tom Valliant, Doug Burgess, G. J. Lovato, Johnny Armstrong, Richard Montoya, Irwin Chavez and Bobby Salas.

The eight man teams played Hondo twice and Capitan three times losing only to Hondo in the first game. Sid Miller was coach.

SEASON DATES

Season on deer and turkey in the southern part of the state opens Nov. 10, closes Nov. 18. Nov. 17 is opening day for the northern elk hunts and the Barbary sheep hunt. Both close Nov. 25.

Quail and pheasant seasons open Nov. 22. Nov. 25 is closing date for pheasant, but quail may be hunted through Dec. 16.

The Ft. Bliss deer hunts, Nov. 10-11 and Nov. 17-18, are all by permission only. Non-military persons must apply by letter only, to the Department of Game and Fish, 207 W. Griggs, Las Cruces. As of Nov. 5, there were no openings left for McGregor area. The Dona Ana area had five or six openings for the first week-end, 25 or 30 for the second.

FOOTBALL KING—Preceding Saturday's Homecoming game, Cheerleader Cheryl Curry crowned Wesley Clark football king for the big day.

Elementary Notes

Sixth Grade — Mr. Miller

Clare Hobbs went to White Mountain Park Sunday. A new floor is being installed in the living room of Wanda Sue Kelly's home. Michelle Burns is going to Donna Peeble's slumber party Nov. 6. Raymond Taylor is sick with a sore throat. Amelia Aguilar went to Roswell last Friday. Judy Weishert sprained her foot Nov. 5. Suann Dorsett's father went to El Paso for three days. Ricky Scott made four touchdowns in the Cloudcroft tagball game.

Seventh Grade — Mr. Dunagan
Sandra Posey and David Pratt, Reporters

Our seventn grade class is proud to say that we won ten dollars for selling the most tickets of any class in the elementary school for the Aunt Jemima Pancake Day and to have the person who sold the most tickets, Tommy Valliant, who sold 29 dollars worth. Also, we are glad to say that Betty Taylor won for our class five dollars for having the best poster for pancake day.

Eighth Grade — Mr. Williams
Donna Sue Nash, Reporter

This nine weeks in science we are studying New Products from Chemistry. In Language and Arts we are studying different things but some of them are quotation marks and Italics in Titles, Semi-colon, Colon, Dashes, Pronounciation and Spelling. In American History we are studying Europeans Build Colonies in America and in math we are studying different things.

Eighth Grade — Mrs. Dean
Pamela Hine, Karon Petty, Reporters

For three straight years the 7th and 8th grade flagball team has won all its games with the exception of the game with Hondo, when the quarterback and Halfback were absent.

BILLY GRAHAM
Now Thru Nov. 11
(Except Friday)
Weeknights 7:30 P.M.
Sunday 3:00 P.M.
KIDD FIELD
El Paso
All Seats FREE

Back the Warriors Every Game!
Morrison
Chevron Station
Courteous, Friendly Service
Downtown Ruidoso CL 7-3685
TIE BREAKER — GUESS FINAL SCORE
TEXAS TECH——— COLORADO———

Keepsake Diamonds — Bulova Watches
Ski Glasses
"The Friendly Shop In The Friendly Village"
GIFTS Whitlock's JEWELRY
Buzz and Margie, Owners
Engraving, Watch and Jewelry Repair
Pho. CL 7-3507 —:— 2770 Sudderth Dr.
LAS CRUCES vs. ARTESIA

Courtesy of . . . .
Gambles
of Ruidoso
In the Gateway CL 7-3835
"Everything for the Home"
SO. CALIFORNIA vs. NAVY

Friendly Service by
Home Town Folks
White Mountain Grocery
Located in Downtown Ruidoso
HOBBS vs. ROSWELL

Back The Warriors!
Davis Developments
REALTORS — DEVELOPERS
Phone CL 7-5975
NEW MEX. ST. vs. ARIZONA ST.

Courtesy Of
The Ruidoso News
Published Weekly — Read Every Day
The Paper with the Want-Ads read by Thousands!
CLOVIS vs. ALAMOGORDO

Football CONTEST
SPONSORED BY RUIDOSO MERCHANTS
GET YOUR ENTRY IN BEFORE NEXT THURSDAY

$42.50 Offered Every Week in PRIZES!
You May Be a BIG WINNER!

EXCITING FUN!
ANYONE CAN ENTER!
NOTHING TO BUY!

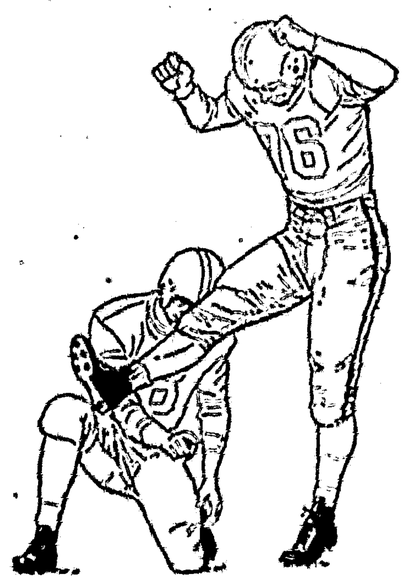

All You Do Is PICK THE WINNERS . . .
One Game Will Be Found In Each Sponsor's Ad . . . Just Circle Your Choices and Guess Score on One 'Tie-Breaker' Game!

Instructions:

1. Contest will run for ten consecutive weeks. Each week is a separate contest, with $42.50 in prizes offered each and every week.
2. There are FOURTEEN games to pick each week. One game will be found in each participating merchant's ad appearing on this page. On thirteen games all you do is circle the winner. On the one game designated as the "tie-breaker", guess the score of the game.
3. Anyone can enter (over age 12). Only one entry per person. More than one entry will disqualify all your entries.
4. Entries must be turned in to designated places not later than 5:00 p.m. the following Thursday before the games. Entries may be mailed to the Ruidoso News, but must be postmarked before 9:00 a.m. Monday.
5. Be sure entry is correctly filled out, and signed with your name and address. Incorrect entries will be disqualified. In all instances, decision of the judges will be final.
6. In case of a tie, contestant guessing closest to the correct score on the "tie-breaker" game will be the winner. In case of identical scores, prize money will be divided.
7. Employees of the News and their families are not eligible to enter. Owners and employees of participating merchants may enter.

Watch This Space Each Week for instructions on where to turn in your completed entry . . . "turn-in" spots will change each week!

THIS WEEK, Turn In This Page Before 5:00 p.m. next Thursday at one of the following stores:

RUIDOSO ENCO STATION
NOB HILL LODGE
WHITLOCK JEWELRY

WINNERS
FIRST PRIZE
Cy Leland
PICK UP PRIZE MONEY AT HOLLYWOOD CLEANERS
SECOND PRIZE
Shirley Mobley
PICK UP PRIZE MONEY AT BRUNELL'S
THIRD PRIZE
Ken Newton
PICK UP PRIZE MONEY AT DAN D. SWEARINGIN, INC.

SIGN Your Entry Here!
NAME
ADDRESS

$10.00 FIRST PRIZE
$5.00 SECOND PRIZE
$2.50 THIRD PRIZE
$25.00 BONUS Each Week
offered by
THE RUIDOSO NEWS
If You Pick EVERY Game Correctly

This $25.00 will be in the form of a Gift Certificate, good at your choice of any of the 14 business firms sponsoring this contest.
(In the event more than one contestant picks every game correctly, contestant guessing closest to the correct score on the "tie-breaker" game will be the winner. In case of identical scores, prize money will be divided.)

White Auto Store
Choice of Groceries With $10 Purchase Or More
Complete Stock of Electric and Butane Heaters
NEW SHIPMENT OF MUD AND SNOW TIRES
Lowest Prices In Town
At the Y in Hollywood CL 7-6461
PURDUE vs. MINNESOTA

Compliments of . . . .
Hollywood Cleaners
"Quality Cleaning"
Free Pick-up and Delivery
CL 7-2138
NORTHWESTERN vs. MICHIGAN ST.

Want Soft Water?
SEE YOUR CULLIGAN MAN!
Dale Dodds
Located in the Gateway
848 Sudderth Dr. — CL 7-5545
NEW MEXICO vs. MONTANA

Back The Warriors To District
Buckner's, Inc.
Famous for Brand Name Appliances
Gifts — Gourmet Items — Carpeting
Located In the Post Office Shopping Center
TEXAS vs. TCU

BE A WARRIOR BOOSTER!
Dan D. Swearingin, Inc.
INSURANCE
"The Man With the Plan"
Phone CL 7-4255
RICE vs. TEXAS A. & M.

WE'RE BEHIND THE WARRIORS!
Estes Cleaners
Complete Dry Cleaning & Laundry Service
Phone CLearwater 7-2725
ARKANSAS vs. SMU

FOLLOW THE WARRIORS —
Come In and Fill Up For
The Out-of-Town Games
Ruidoso Enco Station
Corner Sudderth and Mechem Drives
ALABAMA vs. GEORGIA TECH

Nob Hill Lodge
"The World's Most Beautiful View"
Home Owned and Operated by
Danny and Sherri Robinson
WISCONSIN vs. ILLINOIS

Due to [illegible] the owners are needing to sell this year 'round home, located on a large [illegible] by 400 foot deep. This home has 2 bedrooms, bath, fireplace, double [illegible] and is furnished. It is priced only $17,500.00, and the owners will [illegible]

PRICE GREATLY REDUCED for quick sale 3 large deeded lots on Mechem Drive and Upper Terrace [illegible]. There are 3 rent houses, all on one lot. All 3 houses are modern and furnished. Two are rented. This property is ripe for development and priced below [illegible] only $18,000.00. Call today for appointment.

LADIES SPORTSWEAR SHOP in downtown Ruidoso must sell due to ill health of the present owner. This is a well established business and priced worth the money. You buy the stock and fixtures and get a good lease on the building. Let us give you all the details today.

We have a choice selection of building sites both residential and commercial.

Sales people L. C. CREWS JOYCE McKINNEY,
"Your Friendly Broker"

Lela Easter

REAL ESTATE
WE INVITE YOUR LISTINGS—
Member M. L. S —
Telephone CL 7-6745 NOTARY PUBLIC — Mechem Drive

Ruidoso News
Friday, November 9, 1962

STATE OF NEW MEXICO
COUNTY OF LINCOLN
ALPINE VILLAGE
SANITATION DISTRICT
NOTICE OF ELECTION

THE ALPINE VILLAGE SANITATION DISTRICT TO:

All owners of property within the district, being described as follows: The Northwest Quarter of Section Nine, T 11 S, R 13 E, N. M. P. M. including that portion which has been subdivided and platted as ALPINE VILLAGE, and filed in the office of the County Clerk of Lincoln County, New Mexico, on the 8th day of May, 1962.

GREETINGS:

You and each of you are hereby notified that the question of the incurring of any indebtedness in the amount of $115,000.00 shall be submitted to the taxpaying electors who are owners of real property within the district as set forth above at an election to be held for that purpose on the 14th day of December, 1962, at Nine o'clock in the forenoon on Lot 15 of Block 3 of ALPINE VILLAGE, Lincoln County, New Mexico, said lot being situated west of the intersection of Aspen Drive and Alpine Village Road and commonly referred to as the "A-Frame".

ROBERT B. STEPHENSON, whose post office address is 420 Washington, S. E., Albuquerque, New Mexico, is attorney for the district.

WITNESS the Honorable John W. Thompson, Chairman of the Board of Directors and President of the Alpine Village Sanitation District this 5th day of November, 1962.

/s/ John W Thompson
Nov. 10-17-24, Dec. 1

Ruidoso News Classified Ads

Market Place of Canyon & Valley—BUSINESS DIRECTORY—Where To Find It In Ruidoso

Insurance

Real Estate

Member Multiple Listing Service

THREE NEW HOMES

Pictured above is one of the three brand NEW HOMES for sale in the choice Year 'Round Location. Situated within walking distance of the schools, churches and shopping area.

All three homes have three bedrooms, 1 3/4 baths, utility areas, enclosed garages, paved driveways and sidewalks, paved streets with curb and gutters, city sewer and central gas system. $13,000 to $14,600 is the total price with F. H. A. Financing. Small down payment and up to 30 years to pay with only 5¼% simple interest. Contact us for all the details to see how easy it is for you to purchase a new home.

LOTS CABINS HOMES FARMS-RANCHES
MOTELS BUSINESS OPPORTUNITIES

DAN D. SWEARINGIN, Inc.

Dial CL 7-4255 — Tommy Perteet, Sales Manager — Dial CL 7-4255
— SALES PERSONNEL —
Dave Parks — Margie Whitlock — Charles Rumbaugh
W. O. "Dub" Williams — J. M. (Jess) Nobles

Ruidoso Downs

By TRUDIE BALCOM

Mr and Mrs [illegible] Gifford and three children of Brownwood [illegible] have recently moved to Ruidoso Downs where [illegible] is employed at Frontier Motor [illegible] mechanic.

A jewelry [illegible] was held Wednesday at the home of Mrs [illegible] Lawson of [illegible] Ladies from [illegible] attended and [illegible] Incidentally [illegible] ladies who [illegible] to work part time in the [illegible] could contact [illegible] for particulars as there is [illegible] for a job with the company.

Now that election [illegible] maybe we can get back to a normal way of life [illegible] tion that the [illegible] in an New Mexico [illegible] more heck [illegible] word to [illegible] We want to congratulate [illegible] the [illegible] before the election [illegible] And we look forward to all of the politicians keeping the promises that have been made.

Young Vera Adams who was [illegible] automobile accident [illegible] convalescing in an El Paso hospital. Vera is the daughter of Mr [illegible] Adams and Joe Lee [illegible]

[illegible] Edna Norton who operated [illegible] cafeteria and food concessions at the Sierra Blanca ski run last [illegible] who has been in Alaska for [illegible] months returned this [illegible] and all of Edna's friends [illegible] glad to see her.

Mr and Mrs Jack Parnell were [illegible] over the week-end to [illegible] annual Parents Day at [illegible] New Mexico U. Their [illegible] is a student at the [illegible]

Halloween night brought out all of the spooks and trick or treaters. One of the most clever ones was young Kenny Staples who was dressed as Charlie Chaplin.

Hunting season is almost upon us [illegible] all around us we see preparations being made for the big kill. [illegible] received a phone call from [illegible] Waldrop, formerly with a radio and TV station in El Paso and a frequent visitor here last summer saying that he would be here for part of the season.

We are glad to report that Mack [illegible] who was injured in an [illegible] accident recently which claimed the lives of two local [illegible] and around and back on [illegible]

A new business is being opened [illegible] Ruidoso Downs. It will be a [illegible] southern barbecue [illegible] will be next to the old post office. Full particulars are not available at this time, but we know the new owner and he has had a cafe in Ruidoso and specialized in barbecue. He will be open almost around the clock, but will be catering to the late crowds and will also serve sandwiches. L. A White is owner-operator.

We have the good word that our bank will be open shortly, and we are eagerly awaiting the grand opening.

Mrs. Bob Smith has been seriously ill in an El Paso hospital. We send our best wishes for a very speedy recovery to Ruby.

Mrs Jessie Morgan and sister, Dolly Jackson, of Capitan were visitors in Ruidoso Downs Monday, when Mrs Morgan came to visit and have lunch with her son, Leo, who operates a local garage.

There was a dance and party held at the Chaparral Hotel Tuesday night as an election or after-election get together. It started early and returns were broadcast all evening.

We are looking to the opening of the Ice-O-Rama. We truly need something like that and we are so glad that Ruidoso Downs was picked as the spot to build it in. They couldn't have picked a better place.

Rumors are flying so fast about a general change at the track that we were unable to check them all out. We hear that there will be a lot of new faces in all of the main jobs. As we said, they are rumors, but are coming in all of the time.

Mrs Henry McQueen of Hobbs visited friends in Ruidoso and Ruidoso Downs. While visiting here she is the house guest of Aileen Thompson, operator of the dress shop in the Chaparral.

Alto Briefs

by AILEEN LINDAMOOD

Saturday, Lawrence Peebles was in Roswell on a business mission.

The past week-end Mr and Mrs Forrest Loewer were here from Roswell.

Mr and Mrs Edward D Lane of Ruidoso stopped in to see us Saturday on their way home from Carrizozo.

Last Monday, Mrs. Lyda Peebles of Alamogordo visited in the community.

Tuesday, Mrs. Charles Corder stopped in for a visit.

Mr and Mrs Jim Hale came by Friday on their way back to Ruidoso from a trip to Sierra Blanca. They are at present visiting her mother, Mrs Irma Pell of Patti Gay's Court in Ruidoso.

Mr and Mrs Carl [illegible] of Estancia visited us last Monday on their way home from spending a few days in Ruidoso.

Mmes Charlie Harrington and "Andy" Anderson of Alamogordo visited their mother, Mrs. W. N. Hightower the past week-end.

The past week-end Mr and Mrs. Robert Williams went to Amarillo.

Friday, Mrs Loston Carter spent the day in Alamogordo.

Last Monday Mmes. Mary Martin and Flora Brown came by on their way home to Ruidoso Downs from a trip to Carrizozo.

Mrs. Julie Athey visited in the neighborhood Tuesday spending the night with Mr and Mrs Sam Allen. She was on her way from Florida to California. She has been away two years, leaving Alto then to make her home in Florida and California.

Mr and Mrs Gabe Desmare of Cliff, N. M., were here Wednesday to see the Lindamoods.

Mrs. George Dingwall and Mrs J. G. Moore came up from Carrizozo Saturday for the afternoon.

MESCALERO SOLDIER ON McGREGOR RANGE

Army Specialist Four Elmer G Robinson, 21, son of Mr and Mrs James W Robinson, Mescalero, recently participated with other members of Battery C of the 61st Artillery's 3rd Missile Battalion on a one-week missile firing practice at McGregor Guided Missile Range.

Specialist Robinson's unit, armed with the Nike-Hercules missile, is regularly stationed at Loring Air Force Base, Maine, and is part of the nationwide U. S. Army Air Defense Command (ARADCOM).

Robinson, an electrical equipment installation repairman in the battery, entered the Army in November 1959 and completed basic training at Fort Ord, Calif. He is a 1959 graduate of Tularosa High School.

DO YOU NEED A TAPEWRITER? The Ruidoso News has a plier type, hand machine which punches names on tape that can be applied on luggage, cameras, filing cabinets, tools, many, many other such uses, to identify. The tape is long lasting and permanent.

Cash boxes, bookkeeping supplies, pencil sharpeners, many other office supplies, News Office.

You get

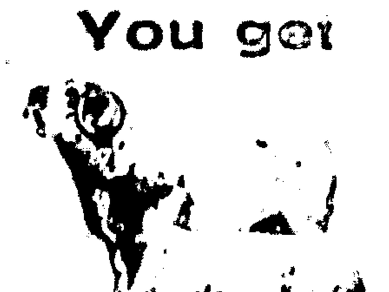

more profit...
progress...
promise...

...when you plan your future with a loan from the Land Bank...owned by the ranchers and farmers who borrow from it!

FARM RANCH LOANS

Federal Land Bank Association
P. O. Box 698 — Pho MA 2-1351
216 N. Richardson — Roswell
Robbie Jasper, Manager

BILLY GRAHAM
Now Thru Nov. 11
(Except Friday)
Weeknights 7:30 P.M.
Sunday 3:00 P.M
KIDD FIELD
El Paso
All Seats FREE

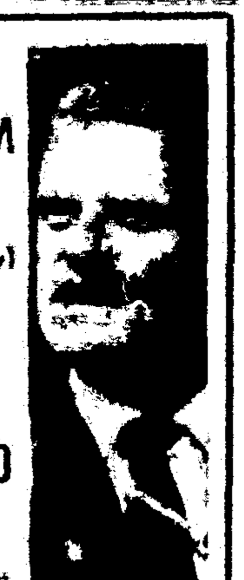

BROWN AIR SERVICE
Air Taxi Any Place
Complete Gas & Oil Service — Complete Shop Service
Be Sure to Check Our Prices and Equipment Before You Fly
Never a Tie-Down Charge
CL 7-4606 — Ruidoso

SPARK PLUG

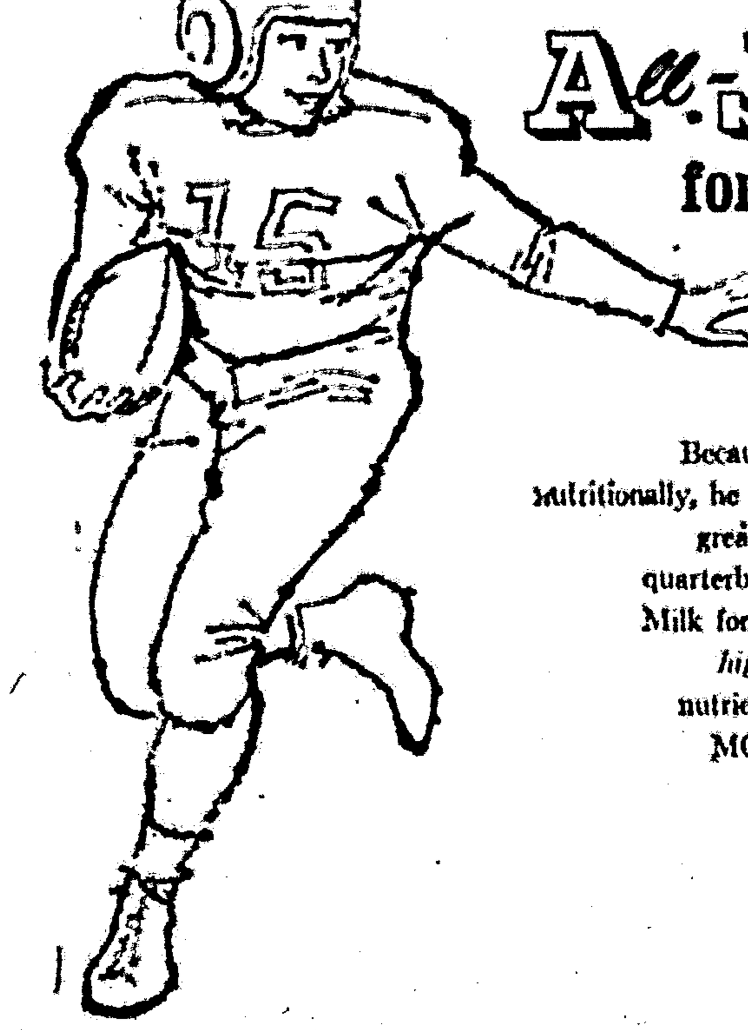

...and he drinks All-Jersey MILK for extra go-power

Because his family calls the right plays nutritionally, he has the *extra go-power* to make a great gridiron leader. A smart kitchen quarterback, his Mom insists on *All Jersey* Milk for two reasons. ONE: It's *naturally higher in protein* and other essential nutrients. TWO: *All-Jersey* COSTS NO MORE THAN ORDINARY MILK.

MORE PROTEIN	MORE CALCIUM	MORE PHOSPHORUS
For building body muscles and tissue	For strong bones, sound teeth, steady nerves	Plus an abundance of energy-giving lactose

CITY DAIRY
At your store . . . at your door

Enjoy the convenience and protection of modern outdoor area lighting...

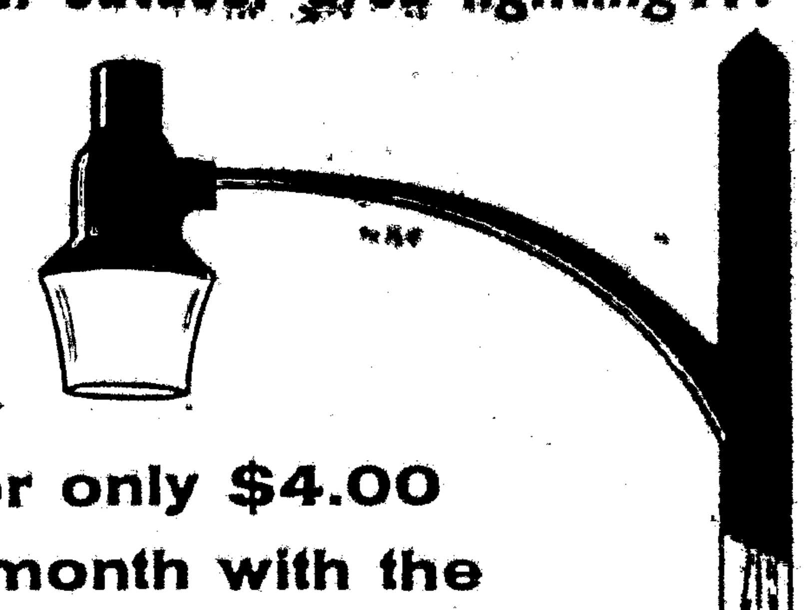

... for only $4.00 per month with the

AUTOMATIC NITE-LITER

Parking lots, driveways, storage areas, farmyards, private streets, playgrounds . . . wherever lighting for large areas is needed, the NITE-LITER is ideal. A modern mercury vapor lighting unit mounted on a wood pole, the NITE-LITER provides modern freeway-type lighting . . . turns itself on at dusk and off at dawn . . . assures night-long protection automatically. You make no investment to enjoy NITE-LITER service. One low monthly charge covers everything, including electricity used. See any CPS employee or call our office for additional information.

For $4.00 per month, CPS will provide:
- Mercury Vapor Light
- Maintenance
- Installation on wood pole
- Lamp replacement
- Electricity used

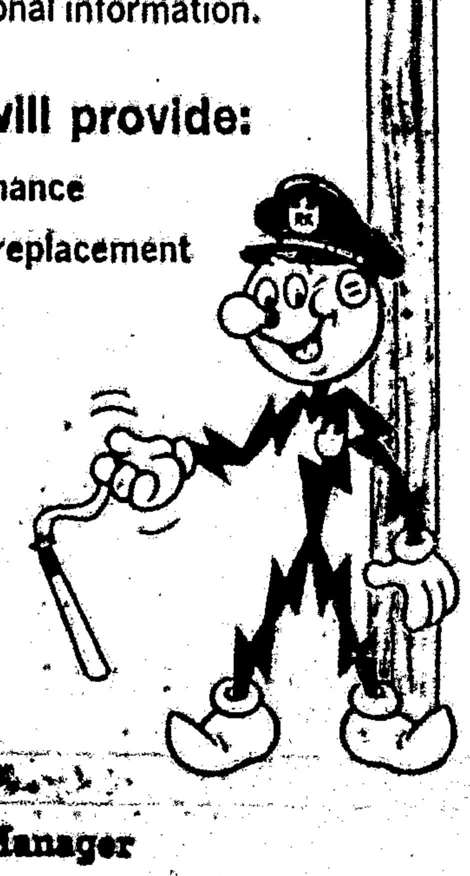

LIGHT
COMMUNITY PUBLIC SERVICE
POWER
E48-62

JOE COE, District Manager

Ruidoso News Classified Ads

Market Place of Canyon & Valley—BUSINES S DIRECTORY—Where To Find It In Ruidoso

Ruidoso News
Friday, November 9, 1962

ALL Classified ads must be paid in advance with the exception of those run by regular display advertisers. The rate for classified advertising is 5c per word with a minimum of 75c for 15 words. Please figure 3 per cent tax to add to advertising cost. This rate holds true for one week's insertion and can be multiplied by the number of weeks the ad is to be run. When mailing in classified ads please enclose check or money order or if you live in Ruidoso bring them by the office before Tuesday afternoon each week.

W. D. (Walt) Crosby Realty Association
(Formerly Allied Realty Associates)
Phone CL 7-3303

GATEWAY AREA

3-Bedroom, living room, combination den and dining area, large utility room, approximately 300 feet river frontage. Sheltered outdoor picnic patio. This is A-1 construction, designed for year 'round, gracious living. Fully furnished. This is "Tops."

ENCHANTED HILLS SUBDIVISION

Unparalelled view, trees, location, none better in Cree Meadow area. These lots are moving, so get a beautiful homesite while they are available.

W. B. ALEXANDER — Sales

Unfurnished Cabin on Main Road in Cedar Creek. Year 'round water available.

Year 'round homesites, summer cabin sites. Terms for the former, Leases for the latter—if desired.

NOTARY
Tom Jones
REALTOR
Member Multiple Listing Service
Agent for
Ruidoso Realty Co., Inc.
(Inc. in 1938) — Phone CL 7-2085
LIST WITH US LOOK WITH US
LET US SERVE YOU

WINGFIELD HOMESTEAD SUBDIVISION

Many beautiful lots now available in Second Addition. All Utilities and Graveled Streets. In Heart of Ruidoso.

Della Hale
CL 7-6238

Locke Realty
CL 7-3241

UNUSUAL 3-BEDROOM HOME. ALL ELECTRIC KITCHEN. COMPLETELY FURNISHED. $16,500.

★

2 LOTS FACING WEST ON GOLF COURSE WITH MAGNIFICENT BALDY VIEW.

★

NEW 2-BEDROOM HOME, NOT FINISHED, BUT PLUMBED. $3,800.

★

2 EXCELLENT COMMERCIAL LOCATIONS IN GATEWAY. ONE IMPROVED.

★

SMALL ACREAGE ON HIGHWAY 70

★

300 ACRE RUIDOSO VALLEY FARM

★

5 ACRES IN BEAUTIFUL WOODED LOCATION, IN CITY LIMITS.

★

RUIDOSO'S MOST BEAUTIFUL VIEW. 3 BEDROOMS, 2 BATHS.

★

1300 FEET ON HIGHWAY 70.

★

LELAND Realty
Office — CL 7-2836
CY LELAND, SR., Realtor
Cy Leland, Jr., Associate Broker
Night Number CL 7-6311
Leland Realty Bldg. — One Blk. East of Bank

HOME OF SOUND INVESTMENT
I AM AN INDEPENDENT REAL ESTATE BROKER

BARGAIN PRICED: Three Apartments, one 3 bedroom and 2 small ones in main part of town on deeded lot, furnished, too. Zoned for business. TERMS!

RIVER LOCATION: 3 bed room, furnished house, fireplace, well, close in—yet private. Most beautiful river location in Ruidoso on two large lots. Only $10,500.

FORCED TO SELL 2 bedroom, large living room, fireplace, deeded lot, for $6,000; $3,800.00 loan payable $75 per month. Make an offer, house 3 years old.

Approximately 9 acres, partly in city limits. Nice modern House, furnished. Fireplace. Priced to sell with terms.

LARGE HOUSE ON RIVER in lovely location for sale at sacrifice price. TERMS!

GOOD BUSINESS For Sale.

2 BEDROOM MODERN HOUSE. Deeded Lot. Real good buy. $3,250.00. Terms.

FOR RENT: FURNISHED HOMES.

200 FT. FRONTAGE—Business zoned. Priced very reasonable!

APPROXIMATELY 4 Acres. Good home, on river near highway. Good buy and 10 years terms!

APPROXIMATELY 8 Acres on highway. Choice location!

8 ACRES ON HIGHWAY. Well improved, lovely home and guest house with swimming pool. TERMS OR WILL TRADE FOR FARM!

3 Bedroom furnished and has fireplace. Large lot, can build another house. Price, $5,250. With terms. This is a real buy.

MEMBER RUIDOSO C. OF C.

PAUL H. DOUGLASS REAL ESTATE
Bus. Phone CL 7-3005 — Residence Phone CL 7-2490
In Postoffice Block — Box 294
SALESMEN: Jimmy McCasland, CL 7-5908; Lila Pettit, CL 7-4422
AL STALCUP, CL 7-5156

HENRY T. WICKER
—Licensed & Bonded Realtor—

STOP — LOOK — SEE

One of the neatest up-to-date Restaurants in Lincoln County.

Located in Shier Shopping Center on Highway 70.

Ready to open, very near, with a well equipped kitchen.

Ample parking. Owner selling on account of age.

WILL TRADE

320 acres of rich level land, subject to irrigation, clear of debt, located in Tularosa Basin. Will trade for equity in Ruidoso property.

Offices Across From Ruidoso Post Office
Pho. CL 7-3652
Day or Night
Box 832—Ruidoso

NATIONAL ASSOCIATION OF REAL ESTATE BOARDS — REALTORS

Locke Realty Company
"Your Key to a Sound Investment"
Member of MLS

Good Location

In heart of Ruidoso — 25'x50' business building, on 25'x100' lot. Total price $10,500. See listing office for terms.

Exclusive Agent For Aultman Hill Homes

Betty Locke, Realtor
Sales: J. D. Locke, Della Hale
Office at Locke Inn
Box 666, Ruidoso — CL 7-3241

FOR SALE — 1963 Model snow plow and kit for International Harvester Scout, CL 7-3241. 16-tfc.

FOR SALE — Artists Supplies, Picture Frames, Paintings. Art Lessons. Kathryne Hall Travis Art Center. 10-tfc.

NEW Scotch "Magic Tape" does everything cellophane tapes does BETTER. Now at the News office.

TWO Lots near Angus on Bonito, $750 buys both. Clayton Bennett the Trader at Pawn Shop, CL 7-3390. 51-tfc.

Expansion for Progress—Ruidoso State Bank.

FOR RENT — Furnished apartment, near schools. Winter rates. See Eve Ball. 12-tfc.

FOR RENT — Nicely furnished 2 bedroom house, $80.00 month. Alta's Dream Cabin, behind Bank. 11p.

APARTMENT FOR RENT—Ruth Long, CL 7-4478.

FOR RENT — Furnished apartments. Bills paid. $55.00 month. CL 7-5473 or CL 7-5562. 18-tfc.

For Rent signs, For Sale signs, also many other kinds. News Office. Or needs now available in our enlarged office supply department. News Want-Ads Work Wonders

---

JACK LITTLE REAL ESTATE
JACK LITTLE, BROKER
MAMIE LITTLE, SALES

★

THE PRICE IS RIGHT with easy terms on several 2 and 3 bedroom cabins, some with fireplaces. Choice locations.

★

SEVERAL DIFFERENT kinds of business opportunities with terms.

★

SMALL FARMS, with orchards and water rights. Also other Highway 70 properties.

★

SMALL WELL IMPROVED RANCH, Ideal for raising horses.

★

LET US SHOW YOU
We Invite Your Listings
Pho. CL 7-3426 — P. O. Box 864
Ruidoso, N. M.

FOR SALE — USED WATER SOFTENERS, priced from $50. Call your Culligan Man, CL 7-5545 or see at 848 Sudderth Drive after 5 p.m. 10-tfc.

FOR SALE — Used 40 and 50 gallon GAS WATER HEATERS, excellent condition, priced from $30. Call CL 7-5545, or see at 848 Sudderth Drive after 5 p.m. 10-tfc.

BEAUTY COUNSELOR COSMETICS—For sensible skin care and natural make-up see your local representative—Della Hale, CL 7-6238, or Claudine Morrison, CL 7-6353. 33-tfc.

FOR RENT — Furnished house near school, TV cable, winter rates, also sleeping room. CL 7-6225. 18-tfc.

FOR RENT — During winter months, cozy, insulated cottage with panel ray heat, also beautiful 4-bedroom home. W. H. Watson, 3601 32nd, Lubbock, TW 3-0380. 18-tfc.

DAN GRIFFITH
Custom Building
Remodeling
ES 8-4463
tfc.

TUMLINSON TV & RADIO SERVICE
By Hollywood Post Office
Day Phone CL 7-3130
Night Phone CL 7-6186

ERNEST WOOD PLUMBING
CONTRACTOR
Box 156 — Ruidoso, N. M.

Mildred Wantiez

Real Estate and Insurance

NEW — 2 BR house in the pines, on pavement. Furnished with fireplace and built-in barbecue. This one is very nice. Must be seen to be appreciated.

3 Bedroom 2 Bath home in Gateway, fireplace, 150 ft. frontage on pavement, 250 ft. deep. Unfurnished, good financing.

90 Ft. Frontage on main street, 250 deep. Ideal for motel or most any commercial use. Has very nice 2 BR home on back end of lot.

Complete Real Estate and Insurance Service
Sales — Fred Greaswell, E. N. Grigsby
Phones CL 7-2754 or CL 7-5515
P. O. Box 278, Ruidoso
Yes, Jack DiPaolo's license is still with our office

FOR RENT — One and two bedroom houses, furnished, bills paid. Call ES 8-4366 after 3 p.m. tfc.

FOR SALE—Woodcutters' supplies, Pioneer Chain Saws at C. & L. Lbr. & Supply on Hiway 70, Hollywood.

BACKHOE For rent by hour or day with operator, Ruidoso Gas Co., pho. CL 7-2836. 51-tfc.

BULLDOZER WORK — Bill McCarty, dial CL 7-4500. 20-tfc

LOTS FOR SALE—Cree Meadows, 10% down, balance over 5 years. Pho. CL 7-6431. 51-tfc.

FOR SALE — Hay of all kinds. Call CL 7-5863. 8-tfc.

A. C. KELLY
LICENSED CONTRACTOR
ROCK & CEMENT WORK
Phone CL 7-4185, Ruidoso, N. M.
P. O. Box 217, Hollywood, N. M.

Call Wayne Joyce—ES 8-4571
For Trailer House Service & Supply
41-tfc.

Bookkeeping Service
Tax Assistance
Pho. CL 7-4095
Gladys Thomson

PART TIME RECEPTIONIST — Wanted for real estate office work. Contact Henry T. Wicker, Realtor, phone CL 7-3652. 20-tfc.

AVON Cream sachet special, buy one, get one free. Cologne mist and men's aftershave lotion special. Ruidoso: Mrs. T. F. Steele, mornings ES 8-4515, evenings CL 7-2725; Ruidoso Downs: Mrs. Florence Anderson, ES 8-4366. 11c.

FOR SALE — Sleeper-camper trailer—no cooking—insulated, $75. Contact Edna Norval, No. 7, El Rancho Motel. 19p.

OFFICE SPACE Or Living Quarters — across from post office. Apply at La Fonda Motel. 18-tfc

---

FOR SALE

Beautiful Blue Spruce Trees. Extra Nice.

E. S. HARDY

Carrizo Canyon Nursery
CL 7-4197

NIGHT CALLS
PHONE CL 7-5466
We Answer Service Calls Any Time
Burgess Plumbing Co.
Plumbing Contractor and Repair Service
DOUG & RAY BURGESS
P. O. Box 914 — Ruidoso, N. M.

ACE PAWN SHOP
On Sudderth Drive
In Skyland
Loans on Anything of Value
Bargains in Out-of-Pawn Items, We May Have
WHAT YOU WANT
Bill Carpenter, Mgr.
Pho. CL 7-6325 — Ruidoso

SAMMER ORNAMENTAL IRON

* Welding
* Radiator Repairs
* Portable Welding Equipment

Hwy 70 — Ruidoso Downs
Phone ES 8-4365

READY TO SELL
FOR HEALTH REASONS

Some individual cottages and some rental units are available for your consideration and bona-fide offer.

These are different ownerships, in a variety of prime locations.

"See us first —
"You'll be glad you did!"

WARREN BARRETT
REALTOR

NOTICE — One home, one cabin for sale. Low down, low payments. Both ideal for winter weekends. Griffith, ES 8-4463. 18-tfc

FOR SALE—Beautiful ranch style 3 BR, 2 bath in Agua Fria Estates. Waterfall, 2 fireplaces, central heat, 2-level patio, covered barbecue area. Owner will sacrifice at builder's cost. Ph. Griffith, ES 8-4366. 36-tfc.

LINDY PENS—The Ruidoso News this month received more than 3,000 new Lindy pens—the popular ball point pen for bookkeeping, personal notes, many uses.

FOR SALE — Two waitress stainless steel water stations; one plate and ice station; 1 10-ft.x4-ft. long maple top chef table with pot rack; 2-ton Frigidaire portable refrigerated air conditioner. Call Clarence Fox, Chaparral Hotel. 16-tfc.

CECIL J. MORRISON
PAINT, BODY SHOP
& CUSTOM WELDING
RUIDOSO DOWNS
ES 8-4473

NEW!

Compact New Cole
ADDING MACHINE
With 10 Keys, Subtraction
and Totaling 9 Columns

$20.00 SLASH!

SPECIAL NOTICE

Since first announcing the price on this business machine at $169.95 — we can now report the price has been lowered to—
ONLY $149.50

—This and many more new items are found in the Ruidoso News OFFICE SUPPLY DEPARTMENT

Call CL 7-3415 and Ask for Jim Littlefield

MOTEL FOR SALE—36 units on main street in downtown Ruidoso, N. M., 8 new units on river. Contact Owner, P. O. Box 0, Ruidoso, N. M. 19-tfc

NO OTHER TOWN—We repeat, no other town, in New Mexico has a weekly newspaper with a classified page with as many want-ads and business listings as the Ruidoso News. It is a complete marketing service for those who want to buy, sell, swap, or secure services. tf

FOR SALE — 1961 Case tractor Model 530 with front end loader 800 Hours. Excellent condition. Phone ELmwood 4-2247, Capitan, N. M. 10-2tp

THEY'RE HERE!—The News has a new shipment of the famous fine point ball pens, the Playground pen, for 65c. We were out of stock for a few weeks, but have plenty on hand now. Double your money back guarantee on this fine ball point! The News.

VELMA'S ALTERATION SHOP
OLIVER'S COURTS
EACH TUESDAY AND WEDNESDAY NIGHT
CL 7-3045

OFFICE SPACE For rent, 2-room suites, large lobby included, all new and carpeted floors. Contact R. O. White, Phone CL 7-4373. 7-tfc

FOR ONLY $15 a Month you can clothe and feed an orphan child. For details write Christian Children's Fund, Inc., China Bldg., Richmond, Va., or Save the Children Foundation, Inc., Box 514, Norwalk, Conn.

HOT MIX
PAVING
Excavation and Gravel Work
Base Course Material Delivered Anywhere
Dozer Work — Gravel
A. E. BEAVERS CONSTRUCTION CO.
Phone ES 8-4885 — Box 155
Ruidoso Downs, N. M.

RUIDOSO HOMES
See 2 Bedroom Model
MILDRED WANTIEZ
Real Estate
Behind Whipple's Cafe
Phone CL 7-2754 or CL 7-5515

HOME
Unusual tri-level home with 3-bedrooms, 2 baths, fireplace and carport. Panoramic view in Indian Hills. $22,000.

2 BEDROOM CABIN
In Cedar Creek. Furnished. $4,500.00.

TRACTS NEAR ALTO
We have four 5-acre tracts near Alto with Ponderosa Pine and a beautiful view, $1,000 down on each.

GOLD MEDALLION HOME
4-Bedroom in Wingfield Homestead. Superb surroundings. New Price $27,500. Looking for the utmost in a home? $10,000 down, balance in 20 years same as FHA financing.

The Adobe Real Estate
BOB PEARSON, Realtor
Office in the Adobe
Office Pho. CL 7-6042; Res. CL 7-6970
Member MLS & Board of Realtors

---

p. o. drawer 5 ★ CL 7-5078 ★ ruidoso, new mexico

REALTORS AND DEVELOPERS

LLOYD L. DAVIS, SR.
LLOYD L. DAVIS, JR.

PONDEROSA HEIGHTS
COUNTRY CLUB ESTATES

We Have Several Good Cabin Buys

SEE OUR SUBDIVISIONS BEST BUILDING SITES TERMS

COMEDY SKIT—Two views of the comedy skit presented by Ruidoso's new little theatre group, the Ruidoso Playhouse, Inc., in the Ruidoso Valley Talent Show staged late in October by the Junior Class. In cast were from left, Eric Bruce, Jack DiPaolo, Delsey White and Star George.

C. P. S. GETS SAFETY AWARD

National honors for outstanding safe driver performance were conferred on Community Public Service Company at the National Safety Congress and Exposition in Chicago Nov. 1 when Shrader Moore of Fort Worth, representing the utility, accepted a plaque for third place in the Public Utility Group I of the 31st National Fleet Safety Contest.

It is the eleventh award for C. P. S. since 1947 in the annual competition, sponsored by National Safety Council, reports Joe Coe, local manager. The utility company has won seven first-place awards in its group, two second-place awards and two third-place awards.

News Want-Ads Work Wonders

OLD GLORY HONORED — 'Presentation of Old Glory' was the name of this skit given during the highly successful Junior Class Ruidoso Valley Talent Show recently. Toni Tully, center, posed as Miss Liberty. Sandy Jones, right, and JoAnn Fillerman were in the cast, assisted by boys from the junior and senior classes.

Your Minister Writes...

By WILLIAM B. BROWN
(Episcopal Minister)

These words are being written before Election Day Vacationing back east, at the time of writing, I have little knowledge of what is happening in the campaign back in New Mexico and of course no knowledge of how the results are to turn out. By the time you read this in print, the election will be all over, and we will know who are the winners and the losers.

Of course we will all be winners and losers. Here we are after the election, some pleased and some displeased. Perhaps we won or lost a dollar or two on an election bet, but we have all won or lost in terms of the future of our community, our state, our nation and the world. No doubt many of us had strong feelings about some of the contests and an intense loyalty to those who were "our" candidates. But now those who have been elected to office belong to all of us. They are no longer merely the standard-bearer of a party, or of a particular group of supporters. Whoever they are, they are the standard-bearers for all of us, until the next election.

More than that, they are, according to St. Paul, ministers of God! (See Romans, chapter 13). It is easy for us to fall into the way of thinking that, as one little girl put it, "God is interested mostly in religion." Of course this is not true. God, the Creator of all things is interested in science and business and religion and politics. He has his special ministers in all of these fields. God wills that His creature, man, would live in community. He wants our common life to be patterned in ways of justice and order, so that it can be for His glory. He wants us to live as fellow-citizens, not as hermits; in order and security, not in danger and chaos; in mutual trust and respect, not at each other's throats. Law and order in society are a reflection of God's law and order, which He wants to see worked out in His created world. Government is the instrument in His hands for producing and maintaining that law and order. So the men and women whom we have put into office this week bear this responsibility—a responsibility not merely to themselves and their own interests, not just to their political party, not even to the rest of us, but to God.

Our office holders are still the ministers of God even in those unfortunate cases when they are scoundrels. Do you remember from your Bible the great respect which David had for Saul, even when he was fighting against him, because he was the "Lord's anointed"? Christ before Pilate at His trial pointed out the divine sanction of the governor's authority. The emperor whom St. Paul describes as the minister of God was the infamous Nero. Note in the newspapers how our President Kennedy and Khrushchev in their official correspondence use all the forms of respect. "Mr. Chairman," "esteemed Mr. President." This is neither flattery nor sarcasm. It is a solemn recognition, in the midst of antagonism, that those who bear office bear a weighty and sacred responsibility for holding society together.

This does not mean that officials should never be opposed. It does not in any way justify any sort of despotism or tyranny. There is a place for civil disobedience, and place for civil disobedience, and cessary to ensure that the state is what it is meant to be — the means of carrying out God's justice. And most certainly it is even more unquestionably right to use all the legitimate means in our power to see that the right people do hold office. But above all those who are in office, in the exercise of their sacred responsibilities deserve our respect, our support and co-operation and the help of our constant prayers.

To My Friends

I am grateful for your confidence in re-electing me to a second term as your county clerk.

Thanks to all my friends for their fine support.

ALICE KING

Thanks

To everyone for your fine support, work and your vote in the election. I appreciate the many new friends I have made in this race.

J. P. BOBO

May I Extend My Thanks

To the voters of Lincoln County who supported me in the recent election.

My sincere thanks and appreciation goes to our Honorable County Chairman Keenan Fuller, my fellow candidates and the tireless, thoughtful and courteous workers for their support during our campaign. I consider it an honor to have met and worked with such nice people.

Congratulations to all our winners!

GERTRUDE ALLEN

LONNIE'S DRIVE-IN GROCERY

Thurs., – Fri., Sat. Nov. 9-10-11

OPEN 7 TO 11 — 365 DAYS A YEAR

Hot Doughnuts — Barbeque Fresh Daily

Corner of Sudderth and Mechem

SAUSAGE Lonnie's Pure Pork Lb. .39

BOLOGNA Wilson's All Meat Sliced Lb. .49

FRYERS USDA Fresh Dressed Lb. .29

ROUND STEAK USDA Choice Lb. .83

BACON Wilson's Corn King 1 Lb. Pkg. .49

NORTHERN, 75 COUNT SANDWICH BAGS	21¢	WILSON'S, 24 OZ. CAN CHILI, no beans	59¢
NORTHERN, 80 COUNT NAPKINS	15¢	WILSON'S, 4 OZ. CAN VIENNA SAUSAGE	19¢
STERLING, 8 COUNT PLASTIC KNIVES, FORKS, SPOONS, 3 pkgs. for	25¢	WILSON'S, 15½ OZ. CAN TAMALES	3 for $1
CHARCOAL, 5 LB. BAG BRIQUETTES	39¢	WILSON'S, 15½ OZ. CAN BEEF STEW	43¢
DIXIE, 9 OZ. SIZE, 15 COUNT PAPER (Hot) CUPS	39¢	WILSON'S, 15½ OZ. CAN CHILI, with beans	39¢
DIXIE, 9 OZ. SIZE, 25 COUNT PAPER (Cold) CUPS	33¢	WILSON'S, 3¼ OZ CAN POTTED MEAT	10 for $1
FASTART, QUART CHARCOAL STARTER	49¢	WILSON'S, 24 OZ. CAN BEEF STEW	59¢
DIAMOND, DELUXE, 40 COUNT PAPER PLATES	69¢	WILSON'S, 15¼ OZ. CAN CHILI, no beans	43¢
DEL MONTE, 14 OZ. CATSUP	23¢	WILSON'S, 12 OZ. CAN CORNED BEEF	59¢
BEST VALUE, 4 ROLL PAK TISSUE	29¢	WILSON'S, 12 OZ. CAN BIF OR MOR LUNCHEON MEAT	39¢
HEINZ, SWEET CUCUMBER DISKS	21¢	AUSTEX, NO. 2½ CAN TAMALES	39¢
WILSON'S BAKE-RITE SHORTENING	3 lb. tin 59¢	WILSON'S, 2½ OZ. GLASS SLICED DRIED BEEF	43¢
KIMBELL'S, DILL OR SOUR PICKLES	Qt. 35¢	WILSON'S, 5 OZ. GLASS HAM SALAD SPREAD	35¢
OCEAN SPRAY, JELLIED, 300 SIZE CAN CRANBERRY SAUCE	23¢	MORTON'S, 1¼ OZ. BLACK PEPPER	10¢

TURKEYS

Toms
14 to 18 Lb. Average
LB. . . . . 39¢

HUNT'S, 300 SIZE CAN FRUIT COCKTAIL	4 for $1	DIAMOND, NO. 2 SIZE CAN SLICED PINEAPPLE	3 for $1
HILL'S BROS., ALL GRINDS COFFEE	Lb. 61¢	GRADE A SMALL EGGS	Doz. 39¢
HUNT'S, 300 SIZE CAN TOMATO JUICE	2 for 25¢	KIMBELL'S, 46 OZ. CAN ORANGE JUICE	39¢
KIMBELL'S BISCUITS	12 for $1	KIMBELL'S, 5 LB. BAG FLOUR	49¢
KOUNTY KIST, 12 OZ. CAN CORN	19¢	CRACKER BARRELL, 1 LB. BOX SALTINES	23¢
PET OR CARNATION CANNED MILK	2 for 33¢	KIMBELL'S, 4 LB. BAG PINTO BEANS	49¢
DEL MONTE, 303 SIZE CAN PEAR HALVES	29¢	KIMBELL'S, PINT SALAD DRESSING	27¢
WILSON'S GOLDEN BRAND MARGARINE	2 lbs. for 39¢	KIMBELL'S, 24 OZ. JAR WAFFLE SYRUP	39¢
DEL MONTE, 303 SIZE CAN SPINACH	17¢	CAMPBELL'S TOMATO SOUP	2 for 25¢
CONCHO, 300 SIZE CAN PORK & BEANS	10 for $1	DEL MONTE, 303, CUT GREEN BEANS	27¢
HUNT'S, 300 SIZE CAN — SLICED OR HALVES PEACHES	5 for $1	WILSON'S, REG. 39c VALUE PORK SKINS	29¢
KING TIDE	$1.19	DEL MONTE, 303 SWEET PEAS	4 for $1
AQUA NET — REG. $2.00 VALUE SPRAY NET	98¢	PURINA CHOW, 10 LB. BAG DOG MEAL	$1.39
FRELL — REG. $1.45 VALUE SHAMPOO	98¢	DIAMOND, 303 CAN TOMATOES	2 for 25¢

CRUSHED ICE — FRESH AMMUNITION — HOT DONUTS

APPLES Local Delicious Lb. . . . 5¢

ORANGES Calif. Pure Gold Lb. . . . 19¢

POTATOES Russets 10 Lb. Bag .29

BANANAS Golden Ripe Lb. 10

ONIONS White or Yellow Lb. . . . 5¢