County Clerk
Lincoln County

22 Pages In 3 Sections—Section A

Printed and Published in the Southwest's Year 'Round Playground

# The Ruidoso News

10¢

NO. 17 IN OUR 19th YEAR | RUIDOSO, LINCOLN COUNTY, NEW MEXICO | ZIP CODE: 88345 | FRIDAY, OCTOBER 16, 1964 | "INVENIEMUS VIAM AUT FACIEMUS" | Subscriptions: $3.50 per year in Lincoln County; $4.50 Outside County

Clarke Insurance Agency

YOUR Independent Insurance AGENT "SERVES YOU FIRST"

HUNTERS—

Let's write an insurance policy for you that will give you the widest range of benefits in case of need during the coming hunting season.

Billie Clarke — Dial 257-2415

DON'T STAMPEDE

Don't Vote on Impulse

KNOW YOUR MAN

Know the candidate you vote for

Study the Issues — Then

VOTE NOV. 3

DAN D. SWEARINGIN, Inc.

Insurance — Real Estate — Phone 257-4255

## Around Town

—By Nosey Waters—

You're too late—yes, you're too late to get anything in next week's Ruidoso News—the issue of Friday, Oct. 23. As we've warned for several weeks, we went right back to press as soon as this paper you're reading was out and printed one for next week, pre-dating it, so all our crew could take off for a week's vacation. Next week's paper will be mailed at the usual time, and put on newsstands about mid-week.

★ ★ ★

For the Homecoming game tonight (Friday) the school band plans a special half-time show in honor of the event and will play salutes to five of the great name bands, Bennie Goodman, Jimmy Dorsey, Spike Jones, Guy Lombardo and Glenn Miller, Director LeRoy Gooch said . . .

★ ★ ★

Village Manager-Clerk Jim Hine reported this week that although the Village of Ruidoso makes up less than .0028 per cent of New Mexico's population, that during the month of August the Village paid over 1.38 percent of the State's total retail sales tax Hine's figures were based on an estimated population of 2,750.

★ ★ ★

We agree with the judges that it was hard to pick the winners out of the fine parade entries Saturday here. We go along with their picks alright, but we wish some special honor could have been though up for some others—like the Sierra Squares' real fine entry of the huge square dance couple—and I think the judges missed the significance of the very fine entry by the young Mescalero Apache Indians—whose float, Home of the Warriors, was accompanied by young braves on horseback, dressed as their forebearers were. It was a very good entry, and we tip our hat to the young Apaches who had a part in it.

★ ★ ★

It was announced this week that as a part of Homecoming activities, the Athletic Department at Ruidoso High School is having a coffee for all alumni and Booster Club members in the Gold Room at the Holiday House Friday afternoon from 3:30 p.m. until 4:30 . . .

★ ★ ★

Remember when the movie producing concern was here last winter making motion pictures in Sierra Blanca Ski area of a mystery story? Well, it seems the movie, in color, has been completed, and has scenes of all of New Mexico's ski areas included in the spy chases spy, or cop chases murderer, or whatever the plot is. It was shown Tuesday this week in Albuquerque to some state officials . . . You'll find additional photos in our next week's paper of the Aspencade events if you don't find the one you're looking for this week. There are too many for one edition . . .

★ ★ ★

How about those kids of ours? They did a wonderful, super colossal job again in our parade . . . This week was National School Lunch Week and on Monday we were the special guest of the school at a fine fried chicken meal there. Dignitaries on hand included Mayor G. H. Stoneman, Village Manager-Clerk Jim Hine and Mrs. Hine, Dr. and Mrs. James Beall and Dr. Beall's mother, Mrs. Minnie Beall of Sweetwater, Wayne Estes, Village Marshal O. S. Montes, and others. Parents were welcome all week to eat in the lunchrooms to see the fare their children enjoy. . . . A fund is being raised to pay $85 for a radio with three speakers to help occupy the time for our students who travel long distances in the new activity bus just acquired by the school. Redman TV and Radio has made the offer of the radio at a discount. Mrs. Jim Hine, Wayne Estes or the News office will take your donations to this project . . .

★ ★ ★

Congratulations to Roy Baker this week. He's observing his 25th year as a registered pharmacist, and has seen much progress in medicine in his quarter of a century dispensing help to the sick. He also is beginning his 12th year in Ruidoso. Roy has a keen interest in many things, and enjoys some very interesting hobbies including amateur radio broadcasting, which has led to his participation in Civil Air Patrol rescue communications work on several occasions, as well as Civil Defense participation. Lately he has become interested in the growing hobby of numismatics—collecting coins—which is sweeping the U. S. He has some coins with Bible history—several centuries old—including some of the oft mentioned "widow's mite." . . . Monday night starting at 8 there'll be a birthday party at Joe's Dine and Dance, formerly Olin's Bar, honoring Liz Proctor, we've been told.

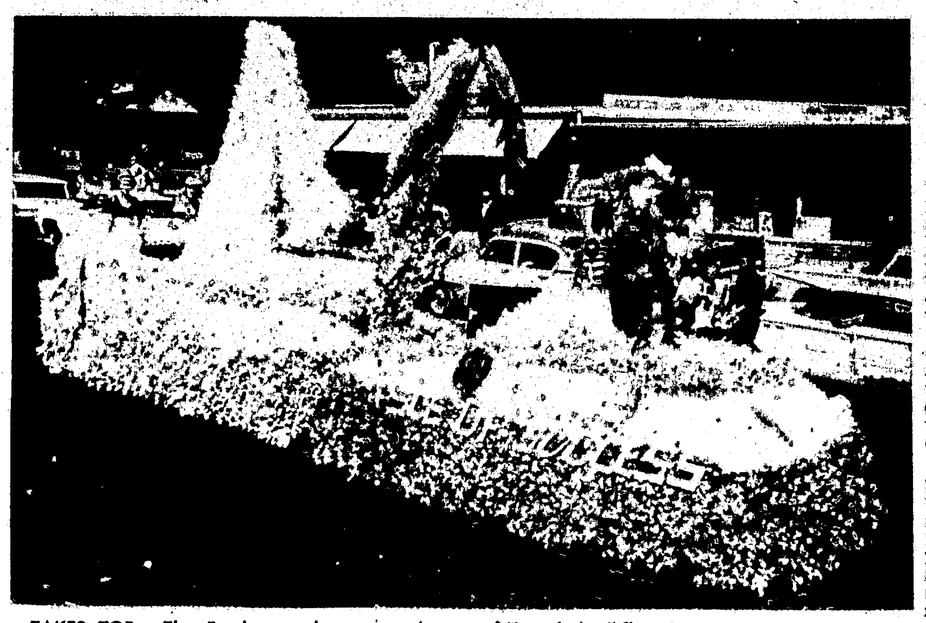

TAKES TOP — The Freshman class entry in school floats division won first with its "Isle of Knowledge" float in two parts.

## REA Reports Financial Gains For Teachers

The following supplementary suggestions of the economic services committee of the Ruidoso Education Association were approved by the Ruidoso Municipal School Board at its regular meeting last Thursday, Oct. 8, LeRoy Gooch, president of REA announced:

1. Sick leave to be increased to ten days per year, accumulative to thirty days, with superintendent allowed to give special consideration beyond maximum total.

2. Consideration be given to granting leaves of absence such as professional, extended illness, including maternity, etc., for tenure teachers.

3. That maximum increment steps on salary schedule be increased one level per year until BA degree reaches eight years and MA and Ed S degrees reach 20 years.

4. Consideration be given to a school board policy that all professional personnel earn at least six semester hours during each five year block of time. These courses should be approved by the superintendent before they are taken. Approved travel in a foreign country for six weeks may be substituted.

5. All professional personnel should be required to furnish verification of degrees, additional semester hours and years of previous employment.

Delegates from the Ruidoso Education Association who will attend the New Mexico Education Association convention in Albuquerque, Oct. 21-23, are George P. White, M. B. McGuire and LeRoy Gooch; alternate delegates are, Mr. and Mrs. Sid Miller, Gooch, president of the local association said. In addition to the delegates and alternates, nearly all of the teachers in the Ruidoso Municipal Schools have indicated that they plan to attend the three day NMEA meeting which will be held in the Johnson Gym at the University of New Mexico in Albuquerque, Gooch said.

Give Bob the Job—Pearson for State Representative. Pd. Pol. Adv.

## Graveside Services Held Here Tuesday For A. G. (Gus) Beall

Graveside services were held Tuesday this week for Augustus G. (Gus) Beall, 65, who died Oct. 10 in an ambulance on the way to the Ruidoso-Hondo Valley Hospital. Services were held at Forest Lawn Cemetery with Rev. Thomas Richardson of the Community Methodist Church officiating.

Survivors include one son, Harrison Beall, Amarillo, Tex., and three brothers, Mercer and Boyd of Monterey, Calif., and Edwin of Los Gatos, Calif.

Beall was born on Jan. 6, 1899, and was a housepainter by trade. He lived in Ruidoso a number of years ago and resided in California. He returned to Ruidoso about four years ago. He entered the U. S. Army at Pittsburg, Pa., on June 6, 1923, and was discharged on Dec. 13, 1926. A coroner's jury returned a verdict of death by natural causes.

## GOP Plans Barbecue Nov. 1

H. H. Shier announced this week that the Lincoln County Republicans will hold a final round-up and barbecue on Nov. 1, at 1:00 p.m. at the Billy the Kid Rodeo Grounds in Old Lincoln.

The barbecue and meeting is to be called Mike Simms Day, and county candidates and many state candidates have indicated they will be present, Shier said.

## Demo Candidates Get Together Here Tuesday

Democratic candidates — state, district, county and precinct — will stage a supper meeting, with plates at $3 each as a fund raising affair here at the Chaparral Motor Hotel Tuesday next week, Oct. 20, Kennan Fuller, county central committee chairman reported.

"Democrats, and anyone else interested are invited to attend and eat supper with us," Fuller added.

## Capitan, Ruidoso Boards Air Problems

By DICK BENNETT
(Ruidoso News Staff Writer)

Overlapping school transportation problems were discussed at a joint informal meeting of the Ruidoso Municipal School Board and the Capitan Municipal School Board in the Capitan School cafeteria Wednesday night.

Hollis Cummins, president of the Capitan School Board, presided at the joint meeting which he opened with a statement and review of school bus transportation practices in the areas where the two irregularly shaped school districts join. He stated that J. T. Reece, head of the school transportation department of the State Department of Education, had notified the board that overlapping of school bus transportation between the two school districts would have to be corrected by the beginning of the 1965-66 school year. Cummins said that it was not the intent of the Capitan board to try to force students to attend the Capitan school and that he felt that it was impractical for their school bus to proceed farther than Alto Hill although Capitan school district 28 extends beyond Alpine Village on the west side of Highway 37. Cummins recommended that no school bus schedules be changed during the current school year but that both school boards study the school bus transportation problem where they are presently overlapping and to try to work out an arrangement which will be satisfactory to both school districts.

Members of the Capitan School

(Continued to Page 8—Sec. A)

## $37,500 Federal Fund Allocated Ft. Stanton Hospital

Among ten New Mexico hospitals allocated federal funds for Hill-Burton approved construction contracts during 1965-66 is the Ft. Stanton Tuberculosis Hospital in Lincoln County. The Ft. Stanton allocation is $37,500 to match a similar amount from the state for an addition, it was announced in Santa Fe last week-end.

ASPENCADE QUEEN — With Mayor G. H. (Shorty) Stoneman, whose hand covered his face as he waved to crowd, and driven by Village Manager-Clerk Jim Hine, this float carried Miss Raye Anne Pope, the '64 Aspencade Queen.

## City To Buy Station Wagon For Officials

A resolution was passed by the Village of Ruidoso Trustees at their regular meeting Oct. 8, calling for a budget increase in the General Fund from $198,400 to $206 000. Mayor G. H. Stoneman and Trustees Bill McCarty, Guy Robertson, Jodie Filleman and C. M. Whitlock were present for the meeting.

Trustee Whitlock made a motion calling for bids to be asked for for a stationwagon to be used by village officils in the performance of municipal business. The motion was seconded by McCarty and passed with all "ayes".

In behalf of the Ruidoso Municipal School Board, request was made for right-of-way easement for a road across the northern end of the Municipal Airport property to provide access from the new school site to Highway 37. McCarty stated that the White Mountain Development Company had granted easement across their properties to the school site and it was pointed out that the county had agreed to build the road. Whitlock made a motion that easement be granted, seconded by Filleman and carried with a vote of all "ayes".

Village Attorney John Thompson stated that a lease was being drawn up between the Village and the Lincoln County Humane Society stipulating the use of the Village property that the animal shelter now occupies and the extent and time the village will participate in helping the humane society.

George W. Brown, the new State Sanitation Officer for Lincoln County, was introduced to the Trustees. Brown stated that he would inspect all eating places, water systems, sewer systems and septic tanks, and that septic tanks would not be allowed where it is possible to tie on to sewer lines.

Ed Lane, Volunteer Fire Department enforcement officer, appeared before the Trustees to express his appreciation to the village personnel and the citizens of Ruidoso for cooperation in the clean-up campaign. Lane state that even though the clean-up was officially over that he would like to see it continued under ordinance 119. Trustee Whitlock stated that if a health hazard is involved that the sanitation officer should be notified to enact action to get the hazard cleaned up.

Reports were given to the Trustees by engineer Quinton Daniel, Marshal O. S. Montes. Municipal Judge H. M. Graham's reports for the months of August and September were presented by Village Manager-Clerk Jim Hine.

Visitors who appeared before the trustees were: Karl Johnson, presenting an idea for reflective street signs; Carl DeBord, with a water main leak problem; Joe Reinhardt, with a real estate problem; and Bill Blakely, concerning a drainage problem. Change in ownership of the liquor license for the Villa Inn was approved and the changing of the stop sign at Mechem and Sudderth was referred to the street department.

### GETS LICENSE AS REAL ESTATE SALESMAN HERE

Mrs. Reuben Larson, who operates Storybook Cabins here with her husband, has passed a state Real Estate Board examination and has been licensed as a real estate saleswoman. She is handling real estate sales for Della Wingfield Hale, who has Wingfield Homestead Estates here. Mrs. Larson's husband also has a license and has been on the sales staff of the Hale real estate office for several weeks.

### CAPITAN MAN BURNED

Kenneth Stone, manager of the Capitan Malco Service Station on Highway 380 in Capitan, was severely burned last Monday when gasoline on his clothing was ignited. Stone was taken to the Carrizozo Hospital where it was reported that he had second and third degree burns on his arms.

### TO ASK FOR 1965 SHERIFF'S, POLICE CONVENTION HERE

Sheriff Glen Bradley of Lincoln County, president of the New Mexico Sheriff's and Police Association, accompanied by Ruidoso Downs Village Marshal L. L. Walley and Justice of the Peace Alton Gray, and Ruidoso Village Marshal O. S. Montes are to be in Farmington this week-end at the 1964 convention of that organization. The quartet will invite the 1965 convention to come here.

Vigil For Tax Assessor —Pd. Adv.

Give Bob the Job—Pearson for State Representative. Pd. Pol. Adv.

## Philadelphians Design New Home Here

Mr. and Mrs. Craig Embree, who moved to Ruidoso recently from Philadelphia, Pa., are planning to occupy a new home on Nogal Place in Country Club Estates. Rogers Const. Co. is contractor for the new two bedroom home they are building for Mrs. Yvonne Todd of Tulsa, Okla., and which is to be of frame and stone construction, Embree said.

Embree is an industrial designer and has specialized in commercial and office interior and also home designing. He was formerly with Arrow Display Associates of Philadelphia for 12 years where he supervised promotional sales designing for such firms as Sears, Roebuck & Co., J. C. Penney, Endicott-Johnson and the Corning Glass Co.

## Future Farmers Chapter Formed At Hondo

Harold and Preston Radcliff of the newly formed Hondo Future Farmers of America Chapter are the two boys selected as Hondo delegates to the National FFA Convention in Kansas City, Mo., Oct. 13-17.

Reservations have been made for the two boys, which have been confirmed by L. C. Dalton, State Supervisor of Agricultural Education, at the Kansas Citian Hotel. The two boys will go to Clovis Oct. 12 and from there, with 99 other boys from New Mexico, will take the train to Kansas City.

On the agenda for this meeting will be the American Farmer Degree Ceremony, the Star Farmer Program, the National Gold Emblem Chapter Awards, Honorary Farmers Degrees, the National Chapter Awards (silver and bronze), the Farm Proficiency Awards, the Distinguished Service Awards and the election and installation of the new national officers.

Educational tours will be made to packing houses, the Livestock Exchange, the stockyards, the American Hereford Building, the oil refinery, the farm machinery and assembly plants and the steel plant.

Points of interest will include the Truman Library, the Kansas City Museum which has 60,000 historical items, the Agriculture Hall of Fame and the FFA Day at the American Royal Livestock and Horse Show.

Harold is a junior and Preston a senior in the Hondo High School and both are the sons of Mr. and Mrs. Carl P. Radcliff of Tinnie.

## Local Elks To State Meet

The New Mexico Elks Lodge convention for 1964 will be held in Las Vegas Oct. 16, 17 and 18, Fred Gresswell announced here this week. Elks from Ruidoso who have indicated they will attend the state convention are, Dick Fox, exalted ruler, and Don B. Stark, leading knight, Gresswell said.

## Geologists Open Meeting Here

Members of the New Mexico Geological Society began arriving Thursday, Oct. 15, in Ruidoso for the four day Geological field conference. Headquarters and registration for the meeting is the Chaparral Motor Hotel where geologists from New Mexico, Texas Arizona, Utah and Colorado are convening.

In addition to the numerous field conferences which will be held in this area the Society will also hold conferences at the Chaparral Hotel where they will also hold their banquet Saturday night, Oct. 17.

## Barber Shoppers To Convene Here; Nurses Also Due

The Society for the Preservation of Barber Shop Quartets has voted to come to Ruidoso in September of 1965 for its annual convention. The meeting is expected to draw 200 to 300 people from three or four states. The session will be at the Chaparral Motor Hotel.

Also scheduled at the Chaparral is the New Mexico Nurses convention in 1966, which is expected to draw approximately 200 persons.

### OPEN OFFICE

Wayne Estes, chairman for the Democratic party in precinct 19 here, announced the opening of an election headquarters last week-end here in the building one door west of Clarke Insurance, formerly occupied by Tripp Jewelers. Estes said volunteer workers would man the office where election supplies, such as bumper stickers, pamphlets and information could be distributed.

FIRST PLACE—First place in club floats, adult division, went to Phi Chapter of Beta Sigma Phi, who displayed their chapter's sweetheart, Mary Ann Edwards, in an orchid corsage setting.

★ ★

## Square Dancers, Art Show, Dinner Draw Large Crowds In 16th Annual Aspencade

"An outstanding success," was the way local Chamber of Commerce officials described the 16th annual Aspecade which this year offered more things to do, more entertainment, and attracted more spectators and participants in its history.

Most popular was the Southeast New Mexico Square Dance Jamboree held on Saturday which drew 1,000 or more spectators in the school gym, and which featured some 300 couples trying new dances, performing old favorites, and offering special features, such as the Mexican Fiest dancers of Hondo. (A report on the Jamboree is given elsewhere in today's News.) The square dancing started with a Trail's End program outdoors on Plaza Dee shopping center's parking area prior to the parade Saturday, and which drew about 300 watchers.

The three-day art show, sponsored by the Lincoln County Art Association saw more than 80 paintings and sketches on view throughout Friday, Saturday and Sunday in the old telephone building, and which drew an audience of about 500 persons.

The chuckwagon dinner, served out of doors in Sierra Blanca Ski & Recreation area in White Mountain Park, brought some 1,100 hungry diners. Dances for teenagers at Carrizo Lodge, and for adults at the Ice-O-Rama both drew large numbers of participants

Meeting after the Aspencade, officers of Ruidoso-Hondo Valley Chamber of Commerce, sponsors of the colorful autumn attraction, set dates for 1965 for four days, Oct. 7-8-9-10, reporting there is so much interest now each year that it will take four days to pack in all the entertainment and attractions anticipated.

**3,500 Witness Parade**

An estimated 3,500 persons Saturday morning watched the 30-minute parade, which featured four bands and five riding groups, and more floats entered than ever before. More than 150 people rode horseback in the colorful display.

Judges picked 16 award winners in several categories. The Judges were Al Stubbs, managing editor of the Roswell Daily Record; J. C. Farris, manager of the Alamogordo Chamber of Commerce, and Paul Payton, editor and publisher of the Lincoln County News.

First place in club floats, adult, was picked by the trio as Phi Chapter of Beta Sigma Phi, while Gamma Rho chapter came in with a second place.

In bands, Tularosa School band was first and Capitan, second. Host Ruidoso's school band participated, but did not compete in the judging.

Best school float was judged to be the Freshman Class and second was the Eighth Grade.

Chaparral Motor Hotel won first place with its float depicting services at the large convention center here, and Wimberly Electric was second, featuring one of the gondolas from Sierra Blanca Ski and Recreation area with a couple of youngsters as passengers.

Otero County unit of the New Mexico Mounted Patrol was first in riding groups, with Cochran County Texas Sheriff's Posse placing second.

Best dressed female rider was Chaves County Rodeo Queen, Cheryl Parker, and best dressed male rider was 80-year-old Lem Coltharp of Ruidoso Downs.

About 40 bicycles were in the parade, decorated in the greatest variety of ways. First place was won by Mike Waltrip, second by Nelda Guthrie and third by Imajean Burgess.

Lowe Wickersham of Artesia was winner of the TimberLodge given as an attendance prize, and which has been on display near the Chamber of Commerce office several weeks.

In the Ruidoso District Junior Chamber of Commerce whisker growing contest, Emil Klemm was adjudged as having the best beaver of the bunch, while Dave McCall was selected as having the best groomed and Reid Stirman was named as the man with the most outstanding beard.

Photos throughout this week's News and next week's will give some pictorial coverage of the 1965 event, which drew a record breaking attendance.

The fall foliage was never more beautiful, many of the visitors and home folks declared, which, after all, provided the main reason for having an Aspencade

★

## Mack Cook, Linda Rose Receive Trophies In Dance Contest

The Aspencade Teen-age Dance sponsored by the Ruidoso High School Cheerleaders was held at Carrizo Lodge Saturday night. Mack Cook, Ruidoso, a junior at Eastern New Mexico University, Portales, won first place in the Teen-age dance competition and his partner, Linda Rose of El Paso, a sophomore at Texas Tech in Lubbock received the trophy for the best girl dancer. Parents who were chaperones at the dance also acted as judges for the dance contest. They were: Mr. and Mrs. J. L. Cunningham, Mrs. Jack Underwood and Mr. and Mrs. Dick Bennett. 4

## Sales Tax Totals $9,786 In August In Ruidoso

Sales tax of 1c on the dollar collected by Ruidoso merchants in August this year totaled $9,786, according to figures released by the New Mexico Bureau of Revenue office in Santa Fe

Collections in Ruidoso Downs totaled $2,122, the same report stated, and for Carrizozo, the amount was $1,883. Capitan's collections added up to $464 for August, and Corona's was reported as being $59.

### MEETS WITH STATE SCHOOL OFFICIALS TODAY

Ruidoso School Supt. George P. White, representing school superintendents of southeastern New Mexico will meet Friday, Oct. 16, in Roswell with members of the State Department of Education. Don C. Smith of Roswell will be chairman of the meeting which will be held in the Roswell School Administration office. Mrs. George Fitzpatrick, director of elementary education from Santa Fe, and Caloway Taulbee, chairman for industrial and service education, from Santa Fe, will also attend the Friday meeting, White said.

## Ruidoso-Hondo Valley General Hospital Reports That Congratulations Are Due:

Mr. and Mrs. Kister Randolph, Ruidoso, parents of a boy, born Oct. 8, wt., 4 lbs., 13 oz.

Mr. and Mrs. Fred Creley, Hollywood, parents of a girl, born Oct. 7, wt., 6 lbs., 14 oz.

1964 SCORE TO DATE—
GIRLS BORN—50
BOYS BORN—55

# WE GUARANTEE

You can take excellent pictures without worry or fuss, or your money back, when you purchase one of the new

**Kodak Instamatic Cameras**
with the electronic eye from us

Instamatic Prices Start at $17.95

CARMON PHILLIPS

**OLD MILL**

Gifts — Cameras — Film — Books — Recorders


## Baptist Church Women's Missionary Union Meets Oct. 5

The Women's Missionary Union of the First Baptist Church met Thursday last week, Oct. 5, at the church for the regular Royal Service program. Mrs. W. B. Belcher, president of the group, presented the program which was on "O Worship The King". The programs and activities of the Women's Missionary Union for the coming year, 1964-65 were previewed, and the meeting closed with a business session in which plans were made for a box of food to be sent to the Children's Home at Portales, it was reported.

FOR ONLY $10 a month you can clothe and feed an orphan child. For details write Christian Children's Fund, Inc., China Bldg., Richmond, Va., or Save the Children Foundation, Inc., Box 816, Norwalk, Conn.

### CLUB CALENDAR

White Mountain Jeep Club meets each third Tuesday of the month, at 7:30 p.m. at the Chaparral Hotel. T. J. Frank, president, Mrs. Conway Rodgers, Secretary.

Lions supper every Tuesday night at the Lions Hut in Skyland, ¼ block from Sudderth Drive behind the ice house.

Women's Society for Christian Service meets each first Wednesday of the month at 7:30 p.m., place to be announced.

Ruidoso Chapter No. 65, Order of the Eastern Star, meets the second Thursday of every month, 8 p.m., Eastern Star building, Gateway. Visiting members welcome.

The Christian Women's Fellowship of the First Christian Church meets on the first Monday of each month for business and study in the Church at 7:30 p.m.

Ponderosa Court No. 6, Order of the Amaranth, Inc., meets 4th Tuesday of every month, 8 p.m. in Eastern Star Building.

The Women's Auxiliary of the Episcopal Church meets every third Tuesday of the month at 7:30 p.m., place to be announced.

The Women's Missionary Union of the Green Tree Baptist Church meets each Tuesday morning from 9:30 to 10:30 a.m. in the homes of members.

The First Presbyterian Church supper every third Wednesday evening at 7:00 p.m. at the church.

Luncheon and card games at the Woman's Club every Monday at 12:30 noon.

Ruidoso Hondo Valley Rotary Club meets each Tuesday noon at Wattie's.

The Ruidoso-Hondo Valley Chamber of Commerce meets each first Thursday of the month at 7:30 p.m. at the C. of C. office. The meeting is open to the public.

Ruidoso Business and Professional Women's Club meets the third Monday of each month at 7:30 p.m. at the Navajo Lodge.

Ruidoso Parent Teacher Association meets each third Thursday of the month at 7:30 p.m. at the Cafeteria.

Ruidoso Shrine Club meets each third Wednesday of the month at 7:30 p.m. Visiting nobles invited. Leroy Sammer, president.

Ruidoso Lodge No. 71 meets each first Monday in the O. N. G. Hall, 7:30 p.m. Ralph Bonnell, W. M. James G. (Red) Ramey, Secy.

RUIDOSO B. P. O. Elks No. 2098 Meets each second and fourth Monday at new Elks Club building on Highway 70 west, 8:00 p.m.
H. S. Fox, Exalted Ruler
Don L. Stark, Secy.

B. P. O. E. Does meet each 2nd and 4th Thursdays, at 7:30 p.m. in Elks Home on Highway 70.

Rainbow Girls Assembly meets each first and third Thursday, 7:00 p.m. in O. E. S. Hall in Palmer Gateway. Rainbow Advisory Board meets each first Thursday of the month, same place.

The Robert J. Hagee Post 79 of the American Legion and the American Legion Auxiliary meet jointly on the first Saturday of each month, at 7 p.m. George W. Gruber, Commander.

Beta Sigma Phi chapters meet each second and fourth Monday nights.

Women's workday at Church of Christ in the Gateway every first Thursday of the month at the church.

The Presbyterian Women of the Church meet each second Tuesday of the month, at 2:30 p.m., place to be announced later.

## Miss Donna Vick Honored This Week At Bridal Shower

Miss Donna Vick, bride-elect of Benjamin Chapman, was honored Thursday this week at a bridal shower held at the Holiday House. The honoree's chosen colors of apricot and gold were carried out in the decorations of the refreshment table.

Hostesses for the affair were Mrs. Joe Reinhardt, Mrs. Charles Murray, Mrs. Van White, Mrs. Manuel Badillo and Mrs. Milton Faru. The Vick-Chapman wedding is scheduled for Oct. 24 in the Church of Christ in the Gateway.

## Xi Alpha Rho Sets Rush Party For November 2

Xi Alpha Rho chapter of Beta Sigma Phi in a meeting held Monday night this week at the Chaparral Hotel set the date for the annual Rush Party for Nov. 2 and to be held at the Carrizo Lodge. During the business meeting the yearbooks were distributed and it was announced that this chapter will be in charge of the food booth at the Hallowe'en Carnival, Oct. 31. It was also announced that the annual Taste Treat Tea this year will be held on Sunday, Nov. 22, with the place to be announced later.

Program for this meeting was presented by Mrs. James A. Beall, who spoke on "What We Want", and Mrs. Robert Pearson, who spoke on "How To Get What We Want".

The hostesses, Mrs. Til Thompson and Mrs. Jack Underwood, served coffee, cookies and sandwiches during the social hour at the close of the meeting.

### COUPLE IS WED

Van Dale White and Betty Louise Findeissen, both of Ruidoso, secured a marriage license in September from the County Clerk's office in Carrizozo. They were wed Sept. 8 by Justice of the Peace Alton Gray.


**SPECIAL**
New nylon mud and snow tires
$35 per pair
MALCO 10
at the "Y" in Hollywood
Telephone 378-6531

**D AND D BEAUTY SALON**
One Block West of High School
In The Gateway
Early and Late Appointments
Walk-in Appointments
—Call 257-2744—
"We Need Your Head In Our Business"

**LEON'S**
To Serve You Immediately
THREE FINE HAIR STYLISTS —
Gateway BEAUTY SALON — Terry — Lena — Closed Mondays — Phone 257-2120
Chaparral BEAUTY SALON — Lucille — Closed Tuesdays — Phone 378-5511
Open Evenings By Appointment — At the Gateway Center

**OLMA'S**
ANNIVERSARY SALE CONTINUES
⅓ Off
DRESSES — COATS — SUITS — HATS
LINGERIE — COCKTAIL DRESSES
COTTON PAJAMAS by Tommie's
ONE GROUP BRAS — GIRDLES
Ski Clothes Arriving Daily For Men and Women
Plaza Dee Center

WORK ON CIRCLE—Members of the Ruidoso Women's Club are shown as they worked on the Sudderth Drive circle near the Post Office last week, from left: Mrs. Ed anders, club president, Mrs. H. M. Graham, Mrs. T. B. Hood, Mrs. Lloyd Davis, Sr., and Mrs. Joe Truitt. Another member, Mrs. Ethel Joy was not able to be present for photo.

AT SOCIAL—These ladies were present for luncheon honoring Home Economics teachers and 4H leaders in Lincoln and Chaves counties recently at Mrs. H. M. Corn's Hilltop Apartments in Roswell. Local Wool Growers wives were hostesses. Home Economics teachers were Mrs. Winifred Cozzens, Capitan; Mrs. Mary Turner, Hagerman; Miss Thelma Jo Wylie, Dexter; Mrs. Charles A. Martin, Mrs. W. E. Melton, Mrs. Joanie James, Mrs. Irene Kelly, Miss Jeanie Gratton and Mrs. Margaret Campbell all from Roswell. 4-H leaders were Mrs. Ralph Bonnell, Glencoe; Mrs. Marie Walker, Capitan; Mrs. Willard Watson, Hagerman; from Roswell were Mrs. T. B. Korsmo, Mrs. James Goodrum, Mrs. John Martin, Mrs. Q. B. Willingham, Mrs. Bobby James and Mrs. Allen Raines. Mrs. George Limacher, Chaves county Home Agent, was also a guest. Among hostesses in picture were Mrs. Paul Pacheco and Mrs. Martin Yriart and Mrs. Glenn Hisel.

# News of Women
## SOCIAL, CHURCH AND CLUB NOTES

## Area Republican Women Attend Afternoon Coffee

Republican women of the Ruidoso area attended an afternoon coffee held Friday last week, Oct. 9, in the home of Mr. and Mrs. James F. Lackey. Also attending were Mr. and Mrs. W. G. Shreengost of Lincoln. Shreengost, who is a candidate for re-election as state representative spoke to the group. Approximately eighteen women attended the coffee.

## American Legion And Auxiliary Set Games Oct. 17

The American Legion Post 79 and the Auxiliary in Ruidoso are inviting the public in this area to attend card games at the Hall in downtown Ruidoso Saturday this week, Oct. 17, at 7 p.m. Those attending are asked to bring a card table and cards and make up their own table of players. A charge of 50c will be collected, it was announced.

## Presbyterians Plan Study Retreat In Ruidoso

Adult members of the Highland Presbyterian Church from El Paso will hold a conference and study retreat at Carrizo Lodge this weekend. Approximately 40 men and women from the conference group which begins Friday, Oct. 16 and will run through Saturday, Mrs. Herb Greggerson, hostess and manager of the Lodge, reported this week.

Approximately 60 Chi Omegas from Texas Western University in El Paso are expected to arrive at Carrizo Lodge Saturday, Oct. 17. The sorority will entertain new members and pledges and will return to El Paso, Sunday afternoon, Mrs. Greggerson said.


CORNING WARE®
GET ACQUAINTED
MONEY BACK OFFER!

TRY CORNING WARE FOR 10 DAYS IN YOUR OWN HOME; IF YOU ARE NOT COMPLETELY SATISFIED WITH IT, RETURN IT AND WE'LL REFUND YOUR FULL PURCHASE PRICE!

Observe how this miraculous freeze-cook-serve ware goes directly from coldest freezer to hottest range top without damage, and it washes so easily! ... All because it's made of PYROCERAM® Space-Age Ceramic. A product of Corning Research.

PRICES RANGE FROM $3.95 to $30.95

Whitlock's JEWELERS
Buss & Margie—Owners
Watch Repair


## Contest Sponsors Stage Luncheon For Wool Promotion

All Home Economics teachers and 4-H leaders in Chaves and Lincoln Counties were invited to a luncheon in Roswell recently. The local wool growers' wives were hostesses at the lovely Hilltop Apartments. These ladies were served a meal featuring lamb, then the group discussed plans for the "Make It Yourself With Wool" contest to be held at the Roswell Inn Nov. 29. The fashion show and awards will be at 4 p.m., so those who live at a distance will not have to go home at a late hour. Mrs. Paul Pacheco of Tinnie is the Lincoln County director for district nine and Mrs. Martin Yriart of Roswell is the assistant director for this district. These two ladies were two of the hostesses.

It was pointed out that all girls between ages 10 and 110 can enter this contest. They will find it gratifying as well as fun and educational, it was noted. Each entry will receive a prize at this contest. All entries should be sent soon, so plans can be made for all of the activities that day. The contestants are urged to be sure they use 100% all American wool. These leaders were asked to guide their girls in selecting very new patterns and high fashion woolen fabrics. Girls between ages 14 and 21 are eligible to win a fabulous all-expense paid 14-day trip to Europe.

People who are interested in entering this contest will find entry forms at fabric stores, the Home Ec departments, or can be secured from 4-H leaders. Extension office, Singer Sewing Machine Co., Roswell or by writing Mrs. Pacheco at Tinnie or Mrs. Martin Yriart, 709 N. Plains Park Dr., Roswell. There are more than 300 lamb and wool growers in Lincoln and Chaves counties. These two counties produce about one-third of the wool produced in New Mexico. Each grower can help himself and find it very rewarding to sponsor a contestant, either by encouraging a beginner or by purchasing the fabric for one that would like to enter and lacks the funds. The Home Ec teachers and 4-H leaders will give us names of some. It is up to the producer to promote his product. All eyes are on wool in fashion now, it was declared.

Hostesses for luncheon were, Mmes. H. M. Corn, Paul Pacheco, George Sisneros, Robert Corn, Ronald Corn, Martin Yriart, Alton Corn, Charles Fuller, Kenneth Vance, Edwin Corn, Bert Marley, S. F. Johnson, III, and Mrs. Richard Corn, and Miss Florence McKnight.

Hostesses were all of Roswell except Mrs. Sisneros and Mrs. Pacheco.

Most people can hunt even if they have a heart condition, the New Mexico Heart Association says, but see your doctor first and be sure.

## Superintendent Talks On New Facilities For School At P-TA

The regular meeting of the Ruidoso Parent-Teacher Association will be held at Junior High School Thursday, Oct. 15 at 7:00 p.m. Sidney F. Miller, P-TA president, announced. Supt. George P. White will speak on the subject "New School Facilities".

## WSCS Sub-District Workshop Held In Ruidoso Oct. 14

The Woman's Society of Christian Service held a one-day sub-district workshop at the Community Methodist Church Wednesday, Oct. 14, in Ruidoso. The sub-district embraces, Carrizozo, Alamogordo, Tularosa and Ruidoso; however, members and officers were present from El Paso. Listed on the day-long workshop program was: Mrs. W. H. Gary, district vice-president from Rincon, N. M.; Mrs. R. S. Galbraith, Mrs. Johnny Bland, Mrs. D. R. Hooten, district secretary of membership; Mrs. W. H. Morris, Mrs. Bud Starkey, Mrs. Mary Monroe, district secretary for program materials, from El Paso; Mrs. Tom Richardson and Mrs. J. W. Caster, district president from El Paso.

## Women's Club Federation Holds Meet In Capitan

Delegations from the Fourth District of the New Mexico Federation of Women's Clubs met in Capitan last week-end for a two-day session.

Mrs. Wilbur Coe, Glencoe, world traveler and former state senator, was speaker at a luncheon Saturday at Fort Stanton. Other convention speakers were Judge Garnett Burke, Socorro, speaking on community property laws, and Allen Kiehne, Reserve, a 4-H leader discussing disease eradication.

A pre-convention conference and buffet supper for presidents or alternates, state and district officers and chairmen opened the convention Friday night.

Mrs. L. V. Waltz, Truth or Consequences, is district president and Mrs. Ray Provine, Capitan, was convention chairman.

There were 106 in attendance.

Theme of the convention; "Let Your Light So Shine" was carried out in the stage decorations which featured a candle with glittering flame.

Mrs. Walz introduced state and district officers and chairmen in attendance.

Mrs. Raymond Pendleton of Roy, N. M., state president, addressed the convention.

Other convention speakers included Mrs. Sam Johnson, Santa Fe, state first vice-president. The luncheon at Ft. Stanton was preceded by a talk on the history of Ft. Stanton by Dr. W. D. Rosenblatt.

Attending the convention from Ruidoso were Mrs. Dale H. Dodds, Mrs. Ed Sanders, Mrs. T. J. Frank and Mrs. Ethel Jay. The 1965 convention was scheduled to be held in Las Cruces, it was announced.

## Gamma Rho Chapter Conducts Model Meeting Oct. 12

Gamma Rho Chapter of Beta Sigma Phi held its model meeting Monday night this week, Oct. 12, in the home of Mrs. Reed Stirman. The model meeting was conducted to introduce the rushees to the rituals and procedures of Beta Sigma Phi sorority. George White, superintendent of the Ruidoso Municipal Schools, spoke to the group about the proposed new school building program and about the bond election necessary to finance the new school construction.

The program for the evening from the program book "Beauty" was given by Mrs. Bill Edwards and was on "The Meaning of Friendship". Mrs. Stirman and Mrs. Robert Beavers served refreshments of Ritz cracker pie, coffee, soft drinks, chips and dips during the social hour.


MUST BE WORN TO BE BELIEVED
Mr. Scott "NO IRON" SLACKS $6.98
NEVER NEED IRONING

Actual untouched photos of 2 pairs of slacks machine washed and machine dried. LEFT is ordinary wash and wear. RIGHT is Mr. Scott "No Iron"... guaranteed to keep the crease in and wrinkles out. Patented process. KORATRON Quality Control. Must be worn to be believed. The greatest.

Only At
Thoggery
Colors Tan - Black - Olive
All Sizes

**TWENTY-FIVE YEARS**

We told you in this space last week, that October marked the beginning of our twelfth year in the drug business in Ruidoso. October marks another important anniversary for us. It was in October, 1939 that we went before the New Mexico Board of Pharmacy and passed our examination and were licensed to practice pharmacy within the State.

Times have changed a lot during these twenty-five years. We were turning the pages of a weekly newspaper that carried an article about our having passed the pharmacy examination; the weekly carried numerous ads that were interesting to read; for example, we saw salt pork on sale at 7½c per pound, pork chops 15c a pound, T-bone steak at 19c, 48 pounds of flour 98c, bananas two dozen for 25c and sugar 10 lbs. for 49c. We recall that many prescriptions were 50c to 75c each and most of them were simple mixtures. A great depression was on and we hope that we never see another. Penicillin, Terramycin, Chloromycetin and the other "wonder drugs" were not in existence. Many people died of pneumonia. Those that survived, usually spent two or three weeks in the hospital and lost another two months from work while recuperating and ran up bills amounting to several hundred dollars. Today, the doctor makes his diagnosis, prescribes a miracle drug and the patient is well again within forty-eight to seventy-two hours. That is why we say today's prescription is the biggest bargain in history.

We appreciate very much the confidence you place in us when you bring your doctor's prescription to us to be filled.

BAKER PHARMACY
POST OFFICE BLOCK
RUIDOSO, NEW MEXICO
— Open Sundays Until Noon —
3rd Door East of the Post Office
—and Just as Reliable

Reda Water Pump Sales & Service
Wimberly Electric
Phone 257-2110

RUIDOSO CABLE TV
NBC – CBS – ABC

FOR SALE
1962 6-Door Corvan
Greenbriar Wagon
Brand New Overhaul
Real Clean
RUIDOSO STATE BANK
Pho. 257-4043 or 378-5865

**SHRIVER'S**
Friday-Saturday Specials

| | | | |
|---|---|---|---|
| PEACHES | Elberta 2½ Size | 4 For | 89¢ |
| COFFEE | Hills Brothers or Folger's | 1 LB. | 79¢ |
| POTATOES | White | 10 Lbs. | 39¢ |
| SUGAR | | 5 Lbs. | 55¢ |
| CANNED GOODS | Asst. | 8 For | $1 |
| SUGARY SAM SWEET POTATOES | 2½ Size | | 35¢ |
| SYRUP | Sorghum | 5 Lbs. | $1.19 |
| BLANKETS | Heavy Weight | | $3.95 |
| BACON | | 2 Lbs. | 85¢ |
| SAUSAGE | Homemade | 1 Lb. | 49¢ |
| FRANKS | | 1 Lb. | 49¢ |

Double Frontier Stamps on Wednesday
We Have Lee Brand Work Clothes
WE GIVE FRONTIER STAMPS — RUIDOSO DOWNS

GARDEN CLUB VISITS—Members of Manhattan Garden Club of El Paso had a rendezvous in Ruidoso Monday at Navajo Lodge from where they went to home in Ruidoso upper canyon of Mrs. Ollie Moore of El Paso. The group toured mountains, viewing autumn foliage while here after social hour at Moore residence. In photo, from left, Mrs. Jaunita Wells, Lee D. Slaughter, Mrs. Natalie G. Boyland, Mrs. James Hopkins, Mrs. Walter Jakeman, Mrs. Douglas Niehaus, Mrs. Lee Slaughter, who was hiding from sun, Mrs. John Wilkinson, Mrs. R. O. Gibson, Mrs. J. N. Duke, Mrs. Ralph Cross, Ida Havless, Elma G. Ramirez and May Raizizun.

FIXING LUNCHES—Preparing lunches in the high school and junior high cafeteria, from left: Mrs. Alice Allison, lunchroom manager, Mrs. Lorene Ross, Mrs. Babe Evans, Mrs. Ida Hale and Mrs. Ruth Struve. The two cafeterias serve daily an average of approximately 675 students, and bake all rolls and bread served, Mrs. Allison said.

AT NOB HILL — Cafeteria staff at Nob Hill Primary School, from left: Mrs. Marge Stirman, Mrs. Sylvia Scott, Mrs. Cora Carpenter and Mrs. Edith Harris.

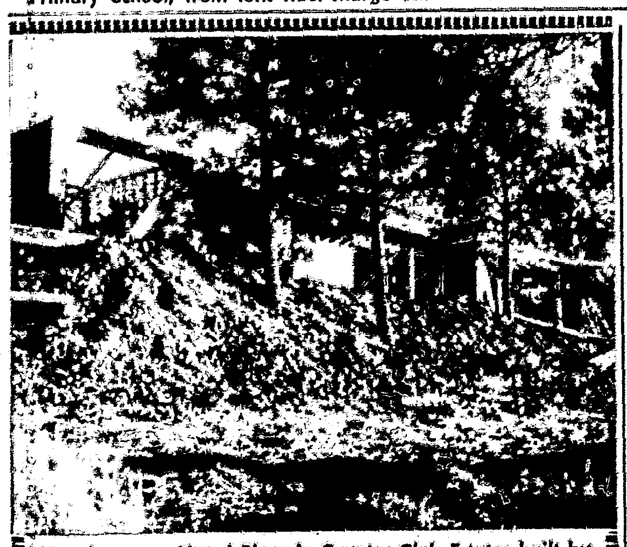

New home on Nogal Place in Country Club Estates built by Rogers Construction Company for Mrs. Yvonne Todd of Tulsa, Oklahoma.

ROGERS
CONSTRUCTION COMPANY
General Contractors
Conway Rogers and Stan Rogers
All types of construction
See us for your construction needs
Business Phone 378-3957
Residence Phones 257-2298 — 257-2793
P. O. Box 533
Hollywood, New Mexico

# Local Dancers Give Report On Jamboree

The Sierra Squares of Ruidoso report that the Southeast District Square Dance Jamboree was one of the most successful jamborees ever held. Approximately 300 square dancers all seemed to have a very enjoyable time. The local club was very happy to have the great number of spectators attend this jamboree and extend a warm welcome to all to come out and take an active part in the future, a spokesman for the group declared.

The Sierra Squares wish to thank all the local residents who extended such a warm welcome to the visiting dancers. We also want to thank the local merchants who purchased advertising space in our program, making this jamboree possible. A special thank-you goes out to the Ruidoso Municipal School system for making available the use of the school gymnasium and cafeteria.

Since this Square Dance Jamboree was financed by the local merchants who bought ads in our program, the Sierra Squares are taking this opportunity to show where their money was spent:

| | |
|---|---|
| Received: | |
| Sale of advertisements | $583.50 |
| Paid admissions for dancers* | 112.00 |
| Paid admissions for spectators** | 75.00 |
| TOTAL | $770.50 |
| Paid Out: | |
| Ruidoso Printing Co., Programs | $303.32 |
| J. L. Bradshaw Restaurant, Refreshments | 150.00 |
| Ruidoso Municipal Schools, School Facilities | 40.00 |
| L. Z. Padilla, Gym Cust. | 25.00 |
| E. H. Fuchs, Cafeteria Cust. | 10.00 |
| Hondo Fiesta Dancers*, Entertainment | 75.00 |
| Local Post Office, Postage | 19.10 |
| Local Merchants, Misc. | 17.16 |
| Southeast District Square Dance Association Admissions | 112.00 |
| Excess*** | 10.92 |
| | $770.50 |

*All New Mexico Square Dance Association members were admitted without charge. Paid admissions go to the State and District Treasuries.

**At the request of C. C. Brown Jr., chairman of the Southeast District Square Dance Association, all admissions paid by the spectators went to the Hondo Fiesta Dancers to help pay for their trip to the World's Fair.

***The excess money is turned over to the District Association to help pay their expenses incurred by advertising and for sponsoring other jamborees.

coming dance after the game.

Student Council President, John Underwood, proclaimed this week as "Beat Week". Every student and teacher is asked to begin each new sentence with the words "Beat Eagles".

• • •

**District F. H. A.**

Members of the Future Homemakers of America will attend a district meeting in Alamogordo this Saturday. F. H. A. girls from Ruidoso who hold a district office at present are Francis Baird, secretary-treasurer; Anne Winkles, song leader, and Candace Farrar, musician.

Molly Harris, president of the local chapter, and Candace Farrar, past president, will give a report on the national convention which they attended last summer in Chicago.

• • •

**G. A. A.**

The Girl's Athletic Association met Tuesday night of this week at 7:00. Mrs. Joyce Banister, who is the club's sponsor, has received a letter inviting the entire organization to a golf and volley ball play-day in Socorro next month. It has not yet been decided whether the girls will attend.

After the short business meeting, a game called volley-tennis was played and during a short break, refreshments were served.

WANTED—Residents to learn to Square Dance. Sierra Squares are planning on staging a bigger square dance for the 1965 Ruidoso Aspencade and need more local residents to join in the fun. Square dancing is not illegal, immoral or fattening.

Electric Heating & Insulation . .
Wimberly Electric
Phone 257-2110

RUIDOSO CABLE TV
Just $12.50 to Connect!

## Around Hi Skool

— By —

LOIS LANE

**Aspencade**

I think everyone agrees that the Aspencade parade this year was the best ever. This I believe is due largely to the school floats entered. Each class in high school entered a float and one float was entered from Junior High.

The Freshman float placed first and the eighth graders, second.

• • •

**Cheerleaders**

The Ruidoso Chamber of Commerce asked the "B" string and "A" string cheerleaders to sponsor the teen-age dance at Carrizo Lodge last Saturday night. The dance lasted from 8:00 to 11:30, and everyone seemed to enjoy themselves.

• • •

**Homecoming**

The football game with Canutillo, Tex., this Friday night will be R. H. S.'s annual homecoming game. A joint committee with representatives from Letterman's Club, Pep Club, and Student Council have been meeting for the past two weeks making plans for the week's activities.

A bonfire is scheduled for Thursday night, a special assembly for Friday afternoon, and the home-

WAT'S COOKIN'
IT'S AUTUMN IN RUIDOSO—One of the most beautiful seasons anywhere. The air is brick and clean, the foliage is beautiful, the nights are pleasantly cool and the days provide shirtsleeve temperatures. Come out and see us—we'd be glad to have you.
Wattie's

BENNETT'S FOODLINER
ASSOCIATED GROCERS
We Give S&H Green Stamps
Phone 257-2116 – Mechem Drive, Plenty of Parking Space – Ruidoso

OCTOBER 16-17

U. S. D. A. CHOICE
CHUCK ROAST, LB. .... 49¢

NO WASTE
CUBE STEAK, LB. 89¢

LEAN
GROUND BEEF, 3 LBS. ..... $1.00

MACKERAL FILLETS .... 89¢
LOCAL HENS .... EA. $1
FRANKS Armour's Star 12 Oz. ..... 49¢
ARMOUR STAR BACON, LB. ..... 49¢
BISCUITS Borden's ..... 10 Cans 79¢
BUTTER Swift Brookfield ..... LB. 69¢
BISQUICK 60 Oz. ..... 59¢
SCOTTIES Facial Tissue 400 Count ..... 2 For 49¢

WHITE, MONARCH NO. 303
WHOLE POTATOES 2 For 39¢

WILSON'S
VIENNA SAUSAGE 5 For $1
CORN Golden Cream Tastewell No. 303 ..... 2 For 29¢

☆ ☆ ☆

KRAFT, 18 OZ.
STRAWBERRY PRESERVES .... 49¢

LIBBY'S 15½ OZ.
CORNED BEEF HASH 39¢
MILK Gold Cross Tall Cans ..... 3 For 39¢
COOKIES True Blue Sandwich 1½ Lb. ..... 39¢

GIANT SIZE
FAB 69¢

FROZEN FOODS
fine foods priced low

ICE CREAM Borden's All Flavors Half Gallon ..... 79¢
BROCCOLI Chopped, Fairlane 10 Oz. Pkgs. .... 2 For 25¢

FRUIT OR CREAM
MORTON'S PIES, EA. ..... 29¢

☆ ☆ ☆

BEEF — CHICKEN — TURKEY
SWANSON'S POT PIES ..... 25¢

FAIRLANE
STRAWBERRIES 10 Oz. 4 For 98¢
CUT OKRA Birdseye 10 Oz. ..... 19¢

☆ ☆ ☆

PRODUCE DEPT.
CUCUMBERS LB. 11¢
YAMS 10¢ lb
LETTUCE ..... LB. 12¢
GREEN ONIONS & RADISHES 2 BUNCHES ..... 15¢
YELLOW SQUASH LB. 10¢

OPEN SUNDAYS
S&H
DOUBLE STAMP DAY WEDNESDAY—
on $3 Purchase or More

# The Ruidoso News

SERVING LINCOLN COUNTY

R. AND MRS. VIC LAMB ..... Editors & Publishers
LSIE WILLIAMS — EDDIE SIDDENS
C. BUCKNER — H. B. FLANAGAN
ARRY ECKERT — DICK BENNETT
ZANNE WHITELEY — ROY SIZEMORE
AT LAMB — CECIL PETERSON

(Founded May 16, 1946 by Lloyd and Ida Bloodworth)
Subscription $3.50 per year in advance in Lincoln County
$4.50 per year outside Lincoln County
Published once a week each Friday in Ruidoso, New Mexico
Second class postage paid at Ruidoso, New Mexico
Member: New Mexico Press Association




## LAMB STEW . . by jim

Philadelphia — Have you flown lately?

On a jet, I mean

On most jet liners these days shortly after takeoff, they hold a cocktail party, or happy hour

At first I thought the only ones happy about it were the airline stockholders. Nominal is not a word I would use to describe the prices

Anyway, just about the whole plane becomes a flying grogshop with singing and joking and jostling

I'm pretty sure the fellows in the cockpit don't join in. (Or perhaps they do. Maybe that's why there are so many insurance machines in airports these days.)

Now normally I would rather eat dried mastadon meat than take of such beverages. But in the interests of science I yielded on my last flight. I wanted to see if I could fly higher than the plane. It was easy.

Another interesting part of the flight these days takes place just before takeoff.

The hostesses line up and demonstrate how oxygen masks will drop down from overhead if anything goes wrong with the plane.

"If this should happen, just remain seated and calmly grasp the mask, place it over your face and breathe normally," they said.

Just guess how normally I would breathe if one of those things dropped down in front of me.

The hostesses are all pretty, pleasant young ladies who all project a, ah, proper corporate image.

On my last flight one of them exhibited an intense interest in Philadelphia.

I told her all about Philadelphia and thought briefly about showing her around the city.

But then I thought of my wife, and decided against it.

It's fortunate I thought of my wife. She was sitting next to me.

Last night we had dinner at a place just chock-a-brock, jammed full of quote Early Americana unquote. To me it looked like the inside of a barn, but it was hung with authentic ship's wheels, wagon wheels, portraits of Lincoln (before beard), Indian tomahawks, a New Nited States Cavalry flag. During the third course a cowboy rushed in dragging an Indian and killed him right before our eyes. (Said he caught him rustling the endive or escarole or some other greens.) Just to show you how patriotic and full of early Americana they were, when I asked for my bill the girl chirped "1776." (A large party in the Alaska room when they asked for their bill heard "54-40." The man who was paying the bill said he'd fight.)


Vigil for Assessor, Pd. Pol. Adv.

IT'S A COOK-OUT—Lions clubbers, aided by other volunteers, are shown cooking for crowd of 1,200 that ate in White Mountain Park noon Sunday to conclude Aspencade activities.

FROM SANDIA BASE—This drum and bugle corps, from Sandia Base, Albuquerque, and composed of personnel from the Air Force, the Navy and the Army, headed the Aspencade parade. Its members were guests of Park Motel overnight in return for the trip here.

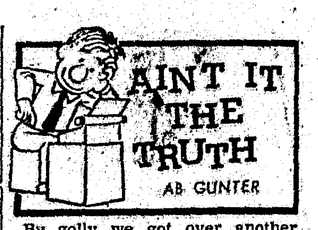


By golly we got over another celebration in the fine shape didn't we. Seems like everybody had a big time during the Aspencade doins an nobody got hurt. Aint it remarkable how folks can drive in such a crowd. Saw folks fum all parts and never heard a complaint fum anybody bout their treatment so maybe they will come back next year. It took a lot of work to put the show on the road and all the purty floats added an awful lot to the parade and I understand the younguns of the Village did most of the work on the entries.

Sometimes I hear folks complain about such gatherins but I dont really believe they mean it. We get together with friends and neighbors and the kids get to have a dance er too and really it is a sort of tonic to a fellers everyday grind. I think we are all indebted to the folks that got the thing together and should sort of let em know we enjoyed it.

The only thing I am peeved about is the fact they didn't have the Liars Contest like they promised. I had a dandy to tell and now will have to save it till next year.

—Ab

"If health programs have been seized on by ambitious politicians—since they were first advanced by zealous minority elements who appear determined to separate and divide the American people—to set the young against the aged, to pit the farmer against the consumer, to array the union member against the non-union member—to make success in any area the object of envy rather than admiration." (The Americanism of Barry Goldwater.)

"If state and local governments in some parts of the country are unable to keep pace with their school needs, it is because the federal taking power has pre-empted state and local sources of revenue. Hence, the proper approach is to compel the federal government to restore to the states and localities at least a portion of the tax resources which it has taken away." (Youth for Goldwater.)

"I do not believe we have an education problem which requires any form of federal grant-in-aid program to the states."

Thank you,
Joan Alvis
Hollywood, N. M.

"This civil rights program, about which you have heard so much, is a farce and a sham—an effort to set up a police state in the guise of liberty." (Lyndon B. Johnson, Austin, Texas, May 22, 1948.)

"Proposed FEPC legislation would necessitate a system of federal police officers as we have never before seen, we in the senate should learn the facts of life. We cannot legislate love." (Lyndon B. Johnson, Senate speech, March 9, 1949.)


If you're getting ready for the fall hunting seasons coming up be sure to see us for rifles, ammunition, hunting clothes and many other supplies. Gambles, in the Gateway.

CAPITAN MALCO
Kenneth Stone, mgr.
Complete Service Station
Your Business Appreciated
In Capitan on Highway 380

GOODRICH PERMANENT ANTI-FREEZE
$1.00 PER GALLON
WITH EACH $10.00 PURCHASE
WHITE AUTO STORE
Owned and Operated by Lou Baker
Located At The 'Y' in Hollywood — Pho. 378-6331

Everything Electrical
Wimberly Electric
Phone 257-2119

RUIDOSO CABLE TV
Just $7.50 Per Month

CALL A TAXI—257-2655


## 15 Years Ago

*By Elsie Williams*

News Items From Ruidoso News Issue of Oct. 14, 1949.

The 27th annual convention of the 4th District of the New Mexico Federated Women's Clubs was held in Ruidoso this week at the Navajo Lodge with the Ruidoso and the Glencoe clubs as hosts.

Miss Ann Bloodworth, daughter of Mr. and Mrs. H. C. Bloodworth of Ruidoso, was chosen 1949 Football Queen by members of the Warrior team.

The annual meeting of District 6 of the Future Homemakers of America was held in the home economics cottage in Ruidoso this week with more than 125 girls attending from Alamogordo, Tularosa, Cloudcroft, Weed, Carrizozo, Capitan and Ruidoso. Genevieve Hendley is president of the local chapter and also vice-president of the district.

The Oddfellows and Rebekah lodges were organized in Ruidoso with over 200 members from Southeastern New Mexico attending. Mrs. Ruth Long was elected Noble Grand and Mrs. Jess Harris, Vice Grand.

The stockholders of Cree Meadows Country Club held their annual meeting and election of officers and re-elected Joe C. Palmer as president. Other officers elected were Jim Parker, Midland, Tex.; first vice-president, Cliff Armstrong, Seagraves, Tex., second vice-president, and Ben Roy, Ruidoso, secretary-treasurer.

Twelve women from Picacho met with Mrs. Dick Fresquez for the purpose of organizing a Woman's Club. Mrs. Dick Fresquez was elected president, Mrs. Wallace Jacobs, vice-president, and Mrs. Hugh Sloan, secretary-treasurer.

## Letter to the Editor

October 8, 1964

Ruidoso News,
Dear Sir:

The following are statements on education made by Senator Goldwater at different times. I think you will find them interesting.

"There has been no universal demand for federal aid to education. In fact, aside from the eloquent advocates of a small minority of school administrators, most people are opposed to federal aid to education. There has been no widespread public demand for federal aid to the depressed areas, or federal medical care for the aged, or federal support for the economy.


— FOR —
COMPETENT
REPRESENTATION IN THE
NEW MEXICO LEGISLATURE
GIVE BOB THE JOB
Robert D.
PARSON
P—PRACTICAL
E—EXPERIENCED
A—ABLE
R—RESPONSIBLE
S—SINCERE
O—OBJECTIVE
N—NON-BIASED
DEMOCRATIC CANDIDATE
— FOR —
LINCOLN COUNTY
REPRESENTATIVE
—Pd. Pol. Adv.

SPECIAL
New nylon mud and snow tires
$35 per pair
MALCO 10
at the "Y" in Hollywood
Telephone 378-6531

NEW SHIPMENT OF TOYS
Shop Early for Complete Selection
Gift Items for Any Occasion
Complete Fireplace Accessories
Housewares of All Kinds
WE WILL BE OPEN ALL WINTER
Faubion's
Mr. and Mrs. E. L. Faubion Owners & Operators
(Formerly Buckner's, Inc.)
In Upper Ruidoso Near the Post Office — Phone 257-2492

EXPERT CAR REPAIR
Whether it is wheel balancing, generator repair, a brake job, electrical system, minor and major tune-ups or a complete overhaul. We are equipped to do the job to your satisfaction.
NOW UNDER THE NEW MANAGEMENT OF GLEN GREEN
HOLLYWOOD GULF
Located Across From Hollywood Inn — Pho. 378-6900

HAVE YOUR CAR
READY FOR WINTER
We Offer Complete Automotive Repair and
Tune-Up Service by Expert Mechanics.
Complete Stock of Chains - Batteries - Anti-Freeze
B. & D. AUTO SALES
At the 'Y' Hollywood Phone 378-3138


## Hi Neighbor:

We fought our American Revolution so that we could have our independence from central authority in England, under King George III. Today, the Democrats want to GO BACK to that central authority concept. The only difference is that the central authority will be in Washington, D. C. instead of England.

A professor told me recently that the ADA (Americans for Democratic Action), of which Humphrey is an active member, is a group of eastern intellectuals and labor leaders who want to socialize America through social legislation.

Another professor told me that if the present trend toward centralized government is not stopped, it will be only a matter of time before we will not elect our state, county, and local officials, for they will be appointed by the central authorities in Washington.

Remember, as the ancient Greeks of Athens said, "We regard a person who takes no interest in public affairs, not as 'quiet' but as useless."

Best Wishes,
Albert R. Booky
Republican Precinct Chairman
Precinct No. 1
Lincoln, New Mexico
—Pd. Pol. Adv.


NOTICE
CHANGE OF HOURS
TO BECOME EFFECTIVE
FRIDAY, OCT. 16
Monday Through Thursday
The Banks Will Be Open 9 a.m. until 2 p.m.
and the Drive-In Window from 8:30 a.m. until 3:30 p.m.
FRIDAYS—
The Banks Will Be Open 9 a.m. until 5 p.m.
and the Drive-In Window from 8:30 a.m. until 5 p.m.
— CLOSED SATURDAY —
This new schedule will be in effect throughout the fall and winter until the first week-end before the race season starts next spring

Ruidoso State Bank
Ruidoso, New Mexico
CAPITAL AND SURPLUS $325,000.00
Ruidoso Downs, Pho. 378-5365 —:— Member F. D. I. C. —:— Ruidoso, Pho. 257-4013

BIG SQUARE DANCERS—Paper mache square dancers, entered by the Sierra Squares here drew applause all along the parade route. The men walking with the float twirled it to simulate dancing.

HOME OF THE WARRIORS—Mescalero Apache students made up the personnel, on float and on horseback in this original and unique parade entry declaring they were the original Warriors. The idea was highly complimented. See second photo at right.

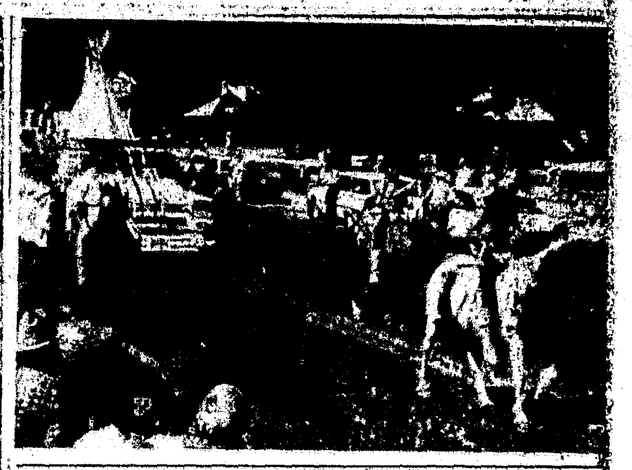

OUTDOOR EXHIBITION—Part of the fun enjoyed by square dancers of Southeastern New Mexico here last week-end was their Trail's End outdoor exhibition Saturday morning on Plaza Dee parking area.

WINS FIRST—Chaparral Hotel's float depicting services at the resort and convention hostelry placed first in commercial entries. It boasted a huge chaparral surrounded by bellhops, waitresses, hostesses, etc.



News Want-Ads Work Wonders

Vigil For Tax Assessor —Pd. Adv.

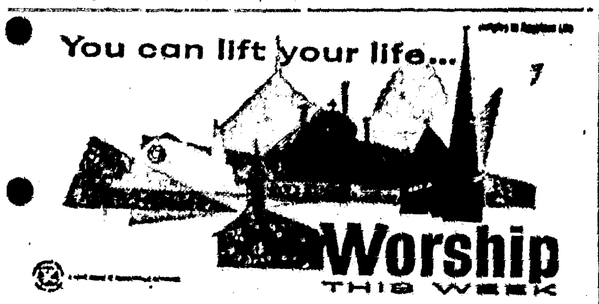


## Our Churches

**FULL GOSPEL CHURCH**
Ruidoso Downs, N. M.

10:00 a.m.—Sunday School
11:00 a. m.—Sunday Morning Worship
7:30 p.m.—Sunday Evening Worship
7:30 p.m. Tuesday — Young People and Choir Practice.
7:30 p.m. Thursday—Prayer Meeting.

**THE FIRST CHRISTIAN CHURCH**
Palmer Gateway—Ruidoso
Rev. Jim Saylor, Minister
Phone 257-2129

Sunday School—9:45 a.m.
Morning Worship—11:00 a.m.
Chi Rho (International) Youth Fellowship, 4 p.m.

**CHRISTIAN SCIENCE SERVICES**
Sunday School services each Sunday at 9:45 a.m.
Every Sunday, 11:00 a.m., La Ruidoso Woman's Club. Testimony meeting following regular service each third Sunday.

**FIRST BAPTIST CHURCH**
Rev. Alfred Richard, Minister
Ruidoso, N. M.

Sunday School, 9:45 a.m.
Worship Service, 11:00 a.m.
Training Union, 6:30 p.m.
Worship Service, 7:30 p.m.
Wednesday Night Service, 7:00
Radio Services 11:15 a.m. Sunday.

**GATEWAY ASSEMBLY OF GOD CHURCH**
Palmer Gateway, Ruidoso
Edward E. Scott, Pastor

Sunday Radio Program, 9 a.m.
Sunday School, 9:45 a.m.
Morning Worship, 11:00 a.m.
Evening evangelistic service 7:30 p.m.
Tuesday 1:00 p.m., Womens Missionary Meeting.
Wednesday evening 7:30, prayer time and Bible study.

**RUIDOSO BAPTIST CHURCH**
Wayne Joyce, Pastor
Palmer Gateway

Sunday School—10:00 a.m.
Morning Worship. 11:00 a.m.
Evening Service—6:00 p.m.
Wednesday Night Bible Study—6:30
Ladies Bible Class Thursday—9:00 a.m.

**PENTECOSTAL MISSION**
Hondo, N. M.
Charles Luther, Pastor
In Old Hondo School Building

Sunday Services at 9:45 a.m. and 7:00 p.m.
Tuesday services at 7:00 p.m.
Services in Spanish and English.
You are welcome.

**FIRST PRESBYTERIAN CHURCH**
Rev Dwight Sharp, Minister
Church School 10:00 a.m
Morning Worship—11:00 a.m.

**CHURCH OF JESUS CHRIST L. D. S.**
Ruidoso Lions Club Building
Sundays at 10:00 a.m. and 11:00 a.m.
Sunday School and Sacrament Meeting

**FIRST BAPTIST CHURCH**
Rev. Orval Bee, Pastor
Ruidoso Downs, N. M. —

Sunday School, 9:45 a.m.
Morning Worship, 11:00 a.m.
Training Union, 6:00 p.m.
Evening WWorship, 7:00 p.m.
Wed. Night Service, 7:00 p.m.
Phone ES 8-4241

**GATEWAY CHURCH OF CHRIST**
D. L. Hargness, Minister

Sunday Service
Bible Study, 9:30 a.m.
Worship and Communion, 10:30 a.m.
Worship, 7:00 p.m.
Wednesday 7:00 p.m. Prayer meeting
Ladies Bible Class, 9:30 a.m. Thursday
Radio Program, 8:30 a.m. Sunday

**COMMUNITY METHODIST CHURCH**
Rev. Thomas E. Richardson, Pastor

Sunday Morning Services at 8:45 and 11:00 a.m.
Sunday School at 9:45 a.m.
Junior High MYF, 6:30 p.m.
Senior MYF, 6:30 p.m.
Wednesday night 7:00 p.m. Worship Service
WSCS Prayer Group, Thursday, at 9:00 a.m.

**CATHOLIC SERVICES**
Father Laurier A. Labreche, Pastor

Sunday Masses year around at St. Eleanor's at 7:00 and 11:00 a.m.
Sunday Masses year around in San Patricio Chapel at 9:00 a.m.
Masses on Holydays of Obligation:
6:00 a.m., St. Eleanor's Church
7:15 a.m. in San Patricio Chapel
7:30 p.m., St. Eleanor's Church (Evening)
Week-Day Masses: Daily at 7:00 a.m. in St. Eleanor's unless noted otherwise in bulletin.
Devotions: Rosary and Benediction of the Most Blessed Sacrament every Saturday at 7:30 p.m.
Confessions: Saturday evenings after devotions; 15 minutes before all Masses; any other time by appointment.
Choir Practice: Wednesday evenings at 8:00 p.m.

**EPISCOPAL CHURCHES**
Rev. William R. Brews, Vicar
Glencoe, St Anne's
Sundays, 9 a.m.
Ruidoso, Holy Mount
Sundays, 11:00 a.m.

**The Business Firms Whose Names Appear at the Bottom of This Ad Make This Special Church Feature Possible Each Week:**

**Ruidoso State Bank**
Growing with Ruidoso
Member F. D. I. C.

**Ruidoso Laundry-Linen Supply**
The Cheapest Luxury a Man can Afford is to Have His Family's Laundry Done — — 257-2249

**Keeth Gas Company**
SALES — SERVICE
In the Gateway — Phone 257-4025

**Luallin's Skyland Auto Service**
Experienced Mechanics — Sun Motor Tune-Up
East of Bank — Phone 257-4111

## ART NOTES

By Dave and Kathy Travis

"Drawing is the only universal language used by men of all ages and of all nationalities."

* * *

The Aspencade Show sponsored by the Lincoln County Art Association was very well received. Nearly 500 people visited the show during the three days. One of the most frequent comments heard during the show was that it is good to see the students in our school doing such good, realistic work.

The White Sands National Monument has issued an invitation to all artists to submit a painting for their annual White Sands National Monument Art Exhibit commemorating the 32nd Anniversary. This show will be on exhibit from Dec. 31 through Jan. 3 next year. Entries must be received by Dec. 20. More information and entry blanks are available at the Artisan's Shop in the Adobe Plaza or at the Ruidoso-Hondo Valley Chamber of Commerce office.

* * *

New members in the Lincoln County Art Association are Jack J. DiPaolo, Ruidoso Downs; Jerry Watley, Doyle Walker, Daisy McKenzie, Mrs. G. Sherbino, Ruidoso; Roderick Parkinson, Lubbock, Tex. Miss Mary Pearson of the Ruidoso Public Echools became the 100th person to join and the first Student member.

* * *

Mr. and Mrs. White of the Eagle Canyon Lodge reported that Lonnie Mason and Roderick Parkinson and five ladies were at the Lodge during the Aspencade week-end. Mr. Mason and Mr. Parkinson gave free painting demonstration for the ladies.

* * *

Watch this column next week for a report on an interesting letter.

RUIDOSO CABLE TV
Albuquerque, Roswell and El Paso

**R. M. 'Bob' Shafer**
Republican Candidate For Lincoln County
**Commissioner**
District 2
Your Vote & Support Appreciated

## Letters To The Editor

Dear Mr. Lamb and Ruidosoans:

Congratulations on the most successful Aspencade ever! The success of the 1964 Aspencade was due, I feel, to the one-hundred percent support of the people of Ruidoso.

Special congratulations to the Chamber of Commerce and the many organizations and individuals who worked so hard to produce the "biggest and bestest" Aspencade Parade to date. It was with tears of happiness in my eyes and a humble heart, that I led that Parade.

The Lions Club deserves a special note of thanks for the long hours and hard work they put in on the Chuck Wagon Dinner. Also much appreciation to the Elks, JayCees and just "home style volunteers" for their help at the dinner.

Thank you all for supporting me as your Aspencade Queen, and for making this event the biggest honor of my life. I hope that I represented Ruidoso as you all had anticipated, and in a way to make you proud of "your" Aspencade Queen. My deepest appreciation to the many wonderful people who aided me in my activities, and gave me the many beautiful mementos of the privilege and honor bestowed upon me by Ruidoso.

With heartfelt gratitude I once again say Thank You Ruidoso.

Sincerely yours,
Raye Anne Pope
Aspencade Queen-1964

The New Mexico Heart Association suggests you see your doctor before a hunting trip and follow his recommendations to get yourself in top physical shape.

Give Bob the Job—Pearson for State Representative. Pd. Pol. Adv.

Lighting Fixtures In Stock
Wimberly Electric
Phone 257-2119

**GATEWAY FOOD MARKET**
Friday — Saturday Specials

| | | | |
|---|---|---|---|
| BACON | Glover's | 2 LBS. | 89¢ |
| PORK ROAST | | LB. | 39¢ |
| PORK STEAK | | LB. | 43¢ |
| CURED HAMS | | LB. | 49¢ |
| TOMATOES | Fresh | LB. | 19¢ |
| POTATOES | Russett | 10 LBS. | 49¢ |
| GRAPES | Concord | LB. | 19¢ |
| COFFEE | Kimbell's | LB. | 73¢ |
| DETERGENT | Kimbell's All-Purpose Giant Size | | 53¢ |

—WE GIVE ROSE STAMPS—
Redeemable In These Stores—Gambles, Hart's Ruidoso Dry Goods and Gateway Food Market
Double Stamps on Wednesday
Open 7 a.m. — Close 7:30 p.m.
On Sudderth In Palmer Gateway— Phone 257-2982

## To the Voters of Lincoln County:

On Nov. 3 you will have a decision to make on the numerous candidates who are seeking public office. As the State Constitution prohibits me from seeking re-election, Leandro Vega, Jr., who has been Chief Deputy Sheriff under me for the past four years is seeking the Sheriff's office.

Deputy Vega has attended several FBI Schools in the past four years and has had the responsibility in running the Sheriff's office while I have been out of the State in Federal Court and transporting prisoners.

Deputy Vega does not have any businesses or enterprises and if elected Sheriff he will devote his full time to the Sheriff's office.

This County is growing in population and will continue to grow and the work load in the Sheriff's office is increasing. In 1963 the Criminal Code was completely revised and the laws have been brought up to date.

Deputy Vega is well qualified to cope with the New Criminal Code and all the problems that arise in the Sheriff's office.

As you know, we are building a new Courthouse, Sheriff's Department and Jail. So, folks, let's put him in the new Courthouse. One who is honest, capable and who is dedicated in serving the people of Lincoln County in fair and impartial law enforcement.

I hope that you will support Deputy Vega as you have supported me in the past.

W. G. BRADLEY
SHERIFF OF LINCOLN CO.
—Pd. Pol. Adv.

**Now! '65 Chevrolet**

'65 Chevrolet Impala Sport Coupe—with new Sweep-line roof.

***If what you see moves you, wait'll you take the wheel***

(V8's with—GRRRR!—up to 400 hp)

One look at those longer, wider lines tells you it's the kind of car you just couldn't buy before without getting into the higher price brackets. But one drive will tell you a lot more.

You've got *your* kind of engine going for you. There's an even half dozen of them available this year—anything you name from a quieter, sweeter running 6 to a V8 with the authority of 400 hp. And the road feels like satin because our engineers came up with a new Full Coil suspension system, teamed it with a Wide-Stance design, and made our famous Jet-smooth ride smoother and more stable than ever.

Beginning to feel like it's your kind of car? There'll be no doubt about it when you drive the real thing at your Chevrolet dealer's.

CHEVROLET

*See 5 beautiful shapes for '65—Chevrolet, Chevelle, Chevy II, Corvair & Corvette—at your dealer's*

30 7417

**SIERRA BLANCA MOTOR CO.**
WEST HIWAY 70 RUIDOSO, NEW MEXICO PHONE 257-4081

JUNIOR ENTRY—Junior class of R. H. S. had a feathered Warrior peaking over a mound in this entry.

RAINBOW ENTRY—Mildred Stoneman was atop this colorful float entered by the Rainbow Girls chapter.

# CANYON ECHOES

Mrs. Nellie M. Johnson who has been a Ruidoso resident for the past 13 years, left this week for Glendale, Calif., to spend the winter.

Mr. and Mrs. Rueben Larson and Mrs. Edna Dunn have just returned from a three week's trip to Denver, Colo., Iowa, Chicago, Ill., Indiana and Kentucky. They also attended the golden wedding of an aunt and uncle of Mrs. Larson's in Indiana.

Mrs. Jack Sitton and Mrs. Floyd Rigdon were here from Carlsbad, staying in the Rigdon's vacation home in Agua Fria, during the Aspencade.

Mr. and Mrs. Raymond Buckner were due home this mid-week from a vacation trip to New Orleans. They accompanied relatives in Roswell on the tour.

C. C. Watkins, who operates Wattie's Cafe here with his family, attended a New Mexico Restaurant Owners Association banquet in Las Cruces Wednesday last week. His wife and their daughter, Judy, visited in El Paso while he was at the association meeting.

Mr. and Mrs. Phil Halst were in Albuquerque Sunday attending a meeting of the board of directors of the New Mexico Photographers Association.

The Woody Howards are here from Whitharral, Tex., visiting their chilren and grandchildren. They are former Ruidosoans.

Wallace Alexander is returning to Texas after a lengthy visit here. He was to go to Dallas from Ruidoso this week.

Here for the Aspencade from Plainview, Tex., were Mr. and Mrs. Walter Haynes.

From Amarillo, attending the Aspencade, were Mr. and Mrs. Grady Boyd and daughter, Jane.

Students here from the University of New Mexico at Albuquerque attending the Aspencade were Wendy Lamb, Jimmy Beall and P. Spencer Elliott.

Mrs. Charles P. Kline of Arkansas City, Kans., visited her brother and his wife, Mr. and Mrs. Bob Roberts, here for several days early this month. The Roberts, whose home is El Paso, have a mountain retreat here on First street.

Mr. and Mrs. Charles Byers have returned from Truth or Consequences where they have been doing some fishing and resting.

Mr. and Mrs. Phillip Thompson of San Angelo, Tex., visited Mrs. Thompson's sister, Mrs. Gertrue Cherbino, here last week.

Mr. and Mrs. Lee Brittenback and Mrs. W. T. Carrell have returned from a vacation trip to Kingsland, Tex., last week.

No one was hurt when the passenger car owned and driven by Mrs. Kathryn Hail Travis struck a cow when it leaped in front of her vehicle from behind another near Santa Fe early this month. Mrs. Alvin Little, daughter-in-law of Mrs. Mamie Little, Ruidoso, was a passenger. Mrs. Travis was in Santa Fe to paint and sketch.

David Travis was in Lubbock on business this midweek.

Visiting Mrs. Billie Clarke last week-end here were three grandsons from Capitan, Bronson, Kenneth and David Cummins.

The Ray Clarke family of Hobbs, who were accompanied by a niece of Mrs. Ray Clarke's from San Francisco, visited Mrs. Billie Clarke here last week-end. Ray is the son of Mrs. Billie Clarke.

Vacationing in Arizona early this week, visiting the Grand Canyon, Oak Creek Canyon and other attractions, have been Mrs. Vic Lamb and her sister, Mary Hurst, Ft. Worth, and a guest, Mrs. Dora Rodd, from England. The latter two have been visiting the Lamb family for several days; enjoying the Aspencade week-end here.

Dr. D. H. Jerrell, Plainview, Tex., was here last week-end.

The Orval Boyd family, Hale Center, Tex., attended the Aspencade program last week-end here.

The R. A. Bennetts are vacationing in Arkansas this week.

Mrs. Weldon Garner and son Ronnie are expected home this week-end from Tucson, Ariz., where they have been hospitalized following an auto wreck.

PONY AND CART—Mr. and Mrs. Cap Arrington of Pan-O-Rama Lodge and Playland rode in cart pulled by their miniature palominos.

### PIONEER ALAMOGORDO WOMAN DIES

Funeral services were held in Alamogordo, Saturday for Mrs. Drucilla Malinda Babers, pioneer resident of Otero County and an Alamogordo resident 41 years, who died at Gerald Champion Memorial Hospital Thursday.

Mrs. Babers, 89, was a native of Goliad, Tex., and came to the Sacramento Mountains in 1883 from El Paso.

Survivors include three daughters, Mrs. E. H. Henderson of Alamogordo, Mrs. W. B. Cain of Tucumcari and Mrs. Clyde Morrison of Portales; two sons, Tom Babers of San Patricio and Ed Babers of Deming; 10 grandchildren, 19 great-grandchildren and two great-great grandchildren.

HELP WANTED
Waitress for Year 'Round
Apply at
WATTIE'S

Commercial
Refrigeration Service
Wimberly Electric
Phone 257-2110

RUIDOSO
CABLE TV
COLOR, TOO!

### LAND BANK ASS'N. OFFICIALS RETURN FROM MEETING

Representatives of the Federal Land Bank Ass'n of Roswell have returned from a two state joint federation-stockholders meeting held at the Hilton in Albuquerque. The two day conference held Oct. 5-6 was attended by J. P. McKnight, president of the Association, M. J. McClish, vice-president, K. M. Davis, E. J. Yadon, Roy Skipworth, H. L. Green and T. W. Ball, directors. Vonnie Jasper, manager; and Joylene Herring, office assistant. Representatives of the association were accompanied to the conference by their wives and husbands.

Jasper said that approximately 300 people from Colorado and New Mexico were in attendance.

He said that the outstanding feature of the meeting was the report of operations and progress of the Federal Land Bank of Wichita by William G. Plested, Jr., president of the bank.

The Federal Land Bank Ass'n. of Roswell serves the counties of Chaves, Lincoln, Lea, Eddy and De Baca.

THE HEALTH
OF RETAIL TRADE
DEPENDS UPON
ITS ABILITY
TO REACH
THE
MARKET PLACE

THIS IS
NATIONAL
NEWSPAPER
WEEK
OCT. 11-17

. . . . . AND IT CAN
BE REACHED
THE BEST—
THE MOST
THOROUGHLY
THROUGH THE
COMMUNITY NEWSPAPER

. . . . . THE HOME TOWN
NEWSPAPER ALWAYS
TELLS THE MOST
PEOPLE IN THE
WIDEST AREA
ABOUT THE THINGS
YOU HAVE TO SELL—

SO, TO SUM IT UP,
YOU HAVE TO
TELL 'EM
TO SELL 'EM—

Tell 'em through the interesting, sparkling columns of

The Ruidoso News

Roman Nunez
County Commisioner 1st Dist.

Zane Grey Leslie
County Commisioner 2nd Dist.

Romeo F. Klein
County Commissioner 3rd Dist.

FOR YOUR . . . .
CONSIDERATION

We present our Democratic candidates for 1964. These candidates are making every effort to meet you. Will you please try to meet them.

We invite your investigation as to their qualification – their character – their honesty and integrity – their abilities to fulfill the respective offices they seek – their capacity to serve you and your interests in Lincoln County.

We offer these candidates to support and represent us along with a strong experienced state and national ticket – completing a candidate list worthy of the consideration of all voters.

Your help appreciated

KENNAN FULLER
Lincoln County
Democratic Chairman

"A tragic twist of fateful sorrow made me President. From that awful day of Nov. 22 when President Kennedy was assassinated, I have but one thought, but one conviction, but one objective: To be the President of all the people, not just the rich, not just the well fed, not just the fortunate, but President of all America."

—Lyndon B. Johnson

Phoebe May Taylor
County Treasurer

Louise Coe Runnels
County Assessor

Austin Wooten
Probate Judge

Robert D. Pearson
State Representative

ELISIO GOMEZ
County Clerk

S. M. Ortiz
County Sheriff

SECOND PLACER—Eighth graders had recreation in this area depicted along with a huge map of New Mexico, 'Land of Enchantment,' and with costumed New Mexicans, including Indian, Spanish American and Anglo. It was a worthy effort, well done, parade sponsors declared.

MOUNTAIN ON THE MOVE — Mohammed would have loved the White Mountain Jeep Club's float. The club brought the pine-clad mountain (Old Baldy) to the parade.

PIXIES, LEPRECHAUNS—Gamma Rho's chapter told of the milk fund raising project. The sorority is selling dolls (depicted in costume on float) with the money going to milk fund at school lunch rooms.

RELAXING — After skiing, this quartet lays aside its skis to enjoy an evening of relaxing, as depicted on float entered by Leck's For Fun.

TURTLE RACES—This turtle was featured on the sophomore float, along with mortar board.

# Alto Briefs

By AILEEN LINDAMOOD

Idie Traylor, home from school at Silver City for the Aspencade, stopped in on Sunday with her room mate, Jackie Manley, and Kathey for a little visit.

Leo Payman of Ruidoso stopped by Sunday to introduce his guests, Dr. and Mrs. C. J. Manken of Redding, Calif. They spent many years at Ft. Stanton, leaving there in 1953 after the doctor completed his assignment at the hospital.

Mr. and Mrs. Jack Stewart spent the week-end at Eagle Creek Lodge --returning to El Paso on Sunday.

Friday, Inice Hust from Carrizozo was in the community.

Lloyd Vigil stopped in Saturday on his way home to Carrizozo from Ruidoso.

The past week-end, John Von Rosenberg came down from Albuquerque.

The Herb Greggersons from Ruidoso were in the area on Friday enjoying the fall coloring.

Mrs. Lulu Neal and Angie Neal of Denton, Tex., are visiting the Robert Neals at their summer home at Eagle Creek Lodge.

Mrs. Estelle L. Gilmon and Daryl Gilmon of El Paso and Mrs. Claudine Estes of El Reno, Okla., were here on Friday.

Wednesday, Phil Haist was over from Ruidoso.

Thursday, Mr. and Mrs. J. B. Hightower and Wayne White were in Mescalero on business.

Mr. and Mrs. Hollis Harris were here Saturday from Cloudcroft.

Mrs. "Buddy" Clary spent last week visiting in Claunch, N. M.

H. O. Smith was over from Capitan on Thursday.

Mr. and Mrs. J. P. White of Quitaque, Tex. are here spending some time with their son and family, the Wayne Whites, new owners of Eagle Canyon Motel.

Mrs. Ollie Moore of El Paso and Ruidoso came by on Thursday to see us.

While Mr. and Mrs. Fred Keith of Colton, Calif. were the houseguests of Mr. and Mrs. Walter Schneider of Ft. Stanton, they all came by to see us at the store.

**Bonito Fire Department Officials Meet With County Commissioners**

When the County Commissioners met in Carrizozo Monday, Oct. 5, Roy LaMay, Fire Chief and Sam Allen, secretary-treasurer of the Bonito Volunteer Fire Department, Inc., were in attendance and secured approval to build a new Sub-Station and purchase a second fire truck to serve the Bonito Rural Fire District.

Mr. Allen made a trip to Santa Fe to consult the State Fire Marshall for approval of this project.

At Chief LaMay's request the court adopted a resolution calling on the Mountain States Inspection Bureau, Denver, Colo., to make a survey to determine if the Bonito Rural Fire District could now qualify for a reduction in fire insurance rates. When the survey is completed, we will either get lower insurance premiums or find out what is required to qualify for lower rates.

## Capitan Lions Plan Hallowe'en Party For Ladies Night

The Capitan Lions Club had its regular meeting Oct. 5 at the Ranchman's Restaurant in Capitan, with Vice-president Ralph Solether presiding.

Among guests attending the meeting were six from Alamogordo's Noon Club which included former District Governor John Tillman; Dale Dodd of the Ruidoso Club; Paul Jones of Capitan and Tommy Aldaz of Lincoln, guests of Lions Ralph Solether and Art Salas, respectively; and Lincoln County Representative Bill Shrecengost.

Ellis Schildknecht, chairman, gave a report on the Hallowe'en party for ladies night to be held at the Bonito club Saturday, Oct. 31.

Program for the meeting was speaker John "Jack" Schuster, Camp Director of the Sierra Blanca camp of Fort Stanton, who speke on the boys of the New Mexico Boys' School. The boys at Camp Sierra Blanca are those who merit the honor for the vocational training of the boys' school. Their training will be in forestry, apprentices in carpentry, motor mechanics, painting, plumbing and masonry. When completed, the buildings will have a full staff of 50 boys and 12 boys' school personnel. This, concluded Jack Schuster, will be in the very near future.

Jack Schuster is the newest member of the Lions Club.

A bowling team was named for competition among the Lions Clubs of this district. The bowling team consists of Lions George Johnson, Capitan; Pat Murphy, George Bryan, Jack Schuster, Art Salas, Joe Escobedo and Ralph Solether.

The Capitan Lions Club meets the first and third Monday of the month. Next meeting will be Monday, Oct. 19.

# Nogal Notes

By ROSALIE DUNLAP
(Received Too Late For Last Week)

Mr. and Mrs. J. N. McDanials and sons, Ronnie and Roger visited Mrs. Homer McDanial Sunday. The boys are attending college in El Paso this fall.

Mr. and Mrs. Albert Stephens from El Paso were guests of the Lester Greers last week.

Mrs. Nellie Danforth and daughter Ruth, from Las Vegas, Nev., visited the Fred Herricks last week. They were old friends of the Herricks in Chicago.

Mrs. Eula Mays returned home from Texas after spending several weeks with her sister. She plans on spending the winter with her daughter in Las Cruces.

The Ralph Forsythes attended the fair Saturday in Roswell.

Jessie Peacock and son visited the Tommy Zumwalts last week. They are from Lovington.

J. W. Lee flew to the Mayo Clinic for a check-up last week.

Mrs. Pearl Stearns' grandson, Scott Poage and friend, Jerry Thomas spent Saturday in Nogal.

Mr. and Mrs. George Wandell left for Ft. Bayard. George will enter the hospital for a few days for a check-up.

Mr. and Mrs. Ted Zumwalt and daughters attended the fair in Roswell Saturday.

Mr. and Mrs. Allan Chaulk and family returned to their home in Hemingford, Neb., last Tuesday. Allan had been helping the Dunlaps repair the fire damage to their home for two weeks.

Mr. and Mrs. Ralph Dunlap and Lois attended the Fair in Roswell last week. While there they were houseguests of Mr. and Mrs. Clarence Shaw who are now at home at 1610 So. Washington. They also saw Mr. and Mrs. James Harris and Mr. and Mrs. Bart Pavey.

Wayne Dunlap, who underwent minor surgery at Eastern New Mexico Medical Center Friday, is doing fine and will return to his studies at the Institute this week.

Lois Dunlap and the Cooper Brothers of Tinnie did quite well with their sheep at the fair. Other exhibitors were Patsy Walker, Judy Provine, both of Capitan, and Carol Cooper of Tinnie with their Home Economics projects.



THERE'S STILL TIME . . .

We still have several nice days ahead of us this fall, so, if you were hoping you'd get that painting job done to brighten up the place for wintertime, you'll find that Sherwin Williams' famous Super Kem-Tone and Kem-Glo will help get the chore done swiftly, easily, and best of all.

Hollywood Lbr. Co., Inc.

WE GIVE S & H GREEN STAMPS

Highway 70 Pho. 378-2645 T. C. Delaney, Mgr.

RUIDOSO CABLE TV
Albuquerque, Roswell and El Paso

THURSDAY NITE SPECIAL

$1.50 $1.50

Mexican Dinner Served On A Hot Platter with Enchiladas, Tamales, Fried Beans, Spanish Rice and A Taco Shell with Avocado Salad

Broiled Chopped Sirloin Steak, Bacon Wrapped with Baked Potato and Tossed Salad

Tea Coffee

HOLIDAY HOUSE

IT'S SKIING TIME!

That's right — you can ski right now even without snow. We have just completed our 1,000 foot ski run and covered the slope with straw to give nearly the same effect as snow!

COME UP AND GIVE IT A TRY

Just drive up the upper canyon nearly to the Indian reservation in the tall cool pines to

NOISY WATER LODGE

VOTE FOR
ZANE G. LESLIE
DEMOCRAT

For County Commissioner
Lincoln County District No. 2
"Let me help you with your County problems!"
—Pd. Pol. Adv.

Give your kitchen a new look

...with the new look in electric ranges

Now, you can add built-in beauty to your kitchen without the expense of extensive remodeling. Choose one of the new electric ranges that looks like a built-in, yet plugs in like any other electric range. You'll like its smart modern styling with eye-level oven for no-stoop cooking and the convenient arrangement of its surface units and controls. And because electricity is flameless, you'll enjoy sunshine-clean cooking that will help your kitchen keep its new look longer. See your electric range dealer soon!

LIGHT COMMUNITY PUBLIC SERVICE POWER

E42-64

MAX McCOY, District Manager

# RUIDOSO HOLLYWOOD FOOD MART

OCTOBER 16-17

Stew Meat, lb. 29c
Pork Liver, lb. 29c
Pork chops, lb. 59c
SLAB BACON, lb. 59c
Swiss Steak, lb. 69c
Fresh FRYERS LB. 29¢

FRONTIER TRADE MARK
SAVING STAMPS

☆ ☆ ☆

ORANGE JUICE MPC 12 Oz. .... 45c
PRICES ICE CREAM HALF GAL. ..... 79c
ROSARITA BEEF ENCHILADA DINNER 59c

☆ ☆ ☆

SALMON Libby's Tall Cans, Pink ..... 59c
CAKE MIX Duncan Hines, White Yellow, Devil Food.. 3 For $1
CRACKERS Dixie Belle ..... 23c
ELNA OLEO, 2 LBS. ..... 29¢
SPAM 12 Oz. Can ..... 45c
TISSUE Northern ..... 3 rolls 29c
HUNT'S TOMATO SAUCE .... 3 For 29

HILLS BROS. COFFEE
1 POUND ..... 79c
2 LBS. ..... $1.55

INSTANT MILK Pet 8 Qt. ..... 69c
SALAD DRESSING Morton's Qts. .. 39c
JEWEL SHORTENING ..... 59¢
HUNT'S 300 FRUIT COCKTAIL 2 For 45c
GREEN BEANS Kimbell's No. 303 2 For 49c
SUGAR, 5 LBS. ..... 57¢
KIMBELL'S NO. 2½ CANS PORK & BEANS .... 2 For 43c
NAPKINS Zee Cello ..... 2 Pkgs. 29c

☆ ☆ ☆

FRESH TOMATOES .... LB. 19¢
YELLOW SQUASH LB. 10c
BAG ORANGES ..... 59c
CABBAGE ..... LB. 5c

— Both Stores Open Sundays —
We Give Frontier Stamps — Double On Wed.


# Don Knotts 'The Incredible Mr. Limpet' Shows Fri.-Sat.-Sun. at the Mt. Vue

**SCHOOL BOARDS—**

(Continued from Page 1—Sec. A)

Board present in addition to Cummins were: Zane Leslie, Paul Jones and Herman Otero. Members of the Ruidoso School Board present were: Mrs. Gerald Tully, Dave Parks, Ralph Petty, Jack Jennings and Earl Hickam. Superintendent George P. White Ruidoso, and Superintendent Duane Darling and Principal Jack Mayfield of Capitan were also present and representatives from the Lincoln County News and the Ruidoso News attended the meeting.

Each board agreed to study the problem of transportation of students and to meet at a later date to work out a definite plan for the beginning of the 1965 school year.

White stated after the meeting that he was very pleased that the two boards could get together to work out school transportation problems in the spirit of harmony and cooperation existing between the two boards.

**IT SNOWED ONCE IN SEPTEMBER HERE**

September in Ruidoso usually is mild, with not much moisture, but is snowed here once during September According to weather records of C. A. Culver, co-operative observer for the U. S. Department of Commerce Weather Bureau, there was snow in September 20 years ago. Below is a comparative weather chart for each September since 1945:

| | Hi | Lo | Snow-Fall | Precip. |
|---|---|---|---|---|
| 1964 | 88 | 35 | | 5.79 |
| 1963 | 80 | 33 | | 3.79 |
| 1962 | 84 | 40 | | 5.46 |
| 1961 | 79 | 32 | | 4.42 |
| 1960 | 86 | 31 | | .69 |
| 1959 | 87 | 24 | | .06 |
| 1958 | 88 | 30 | | 5.15 |
| 1957 | 82 | 20 | | .45 |
| 1956 | 89 | 27 | | .50 |
| 1955 | 86 | 32 | | 1.60 |
| 1954 | 87 | 34 | | 3.86 |
| 1953 | 86 | 25 | | .67 |
| 1952 | 86 | 26 | | 1.03 |
| 1951 | 86 | 25 | | 1.31 |
| 1950 | 80 | 20 | | 4.69 |
| 1949 | 82 | 32 | | 3.20 |
| 1948 | 91 | 22 | | .92 |
| 1947 | 87 | 28 | | 1.11 |
| 1946 | 83 | 31 | | 2.92 |
| 1945 | 88 | 24 | 2½" | .83 |

**STATE TO DISTRIBUTE COPIES OF SKI FILM**

The State Development Department plans to distribute copies of a film produced by the New Mexico Ski Ass'n. extolling winter sports in the state

Bob Hoffman, Development Department director, said the state will purchase prints of the film at a cost of $120 each and the prints will be distributed "worldwide."

Vigil for Assessor, Pd. Pol. Adv.

GREEK PLEDGES—Craig Lyon, right, Ruidoso, who pledged Sigma Alpha Epsilon fraternity at the University of New Mexico is shown with Thomas Donnelly, who pledged. Sigma Chi

**LOCAL YOUTH JOINS ENGINEERS**

Thomas A. Jay, son of Mr. and Mrs. Albert V. Jay, Ruidoso Downs, has joined the 577th Engineer Battalion (Construction), stationed at Fort Benning, Ga., as field communications crewman.

The 577th, as the only construction engineer unit at Fort Benning, is kept busy with tasks ranging from construction of heliports and repair of roads to the construction and maintenance of buildings. Private Jay will be assisting in these projects.

Private Jay has been assigned to Headquarters and Headquarters Company of the 577th Engineer Battalion (Construction).

## Hearing Is Set On Savings, Loan Association Here

The Federal Savings & Loan Insurance Corporation has set a hearing on the application of the proposed Ruidoso Savings & Loan Association for an operation here. Date of the hearing is Monday, Nov. 23, in Washington, D. C. Fred Alexander, one of the sponsors of the new corporation, which already has state approval, plans to attend, he said.

News Want-Ads Work Wonders

NAMED CHAIRMAN—William J. Williamson, above, was elected Chairman of Executive Council of Trust Division of New Mxico Bankers Association at a Trust Conference held in Ruidoso last Friday. Williamson is vice-president and trust officer of First National Bank, Roswell, and is graduate of S. M. U. School of Law, and a member of Texas Bar.

**TO GOVERNOR'S CONFERENCE ON INDUSTRY DEVELOPMENT**

Ruidoso-Hondo Valley Chamber of Commerce Manager Bob Walker, County Commissioner Ken Nosker, Village Manager-Clerk Jim Hine and possibly others are attending the Governor's Conference on Industrial Development for New Mexico this week-end in Albuquerque.

Give Bob the Job—Pearson for State Representative. Pd. Pol. Adv.

RUIDOSO CABLE TV
COLOR. TOO!

Austin Wooten
Democrat for
Probate Judge
A Veteran and A Resident of Lincoln County 45 Years
Recognized Ability
Unquestioned Integrity
—Pd. Pol. Adv.

RUIDOSO BAND — Once again, Ruidoso School Band thrilled the crowd with its sprightly airs.

BEAUTIES—Gateway Beauty Salon had these beauties on view, sporting the newest in hair styles.

## Candidates Speak At Lions Meeting

The Ruidoso Lions Club entertained a number of visitors at its dinner meeting Tuesday night, Lion Jack Spall reported Wednesday. Ruidoso School coaches Truck Lusk and Everett Banister were special guests. Robert Walker, manager of the Ruidoso-Hondo Valley Chamber of Commerce was present to thank the Lions for preparing food for the Aspencade barbecue and to commend them for a job well done —again. Other guests on the program were Bob Pearson, Democratic candidate for State Representative from Lincoln County and Bill Shrecengost, Republican candidate. Both Pearson and Shrecengost spoke briefly and opened the meeting to a question and answer period, Spall said.

## B. I. A. Official From Mescalero Talks to Rotarians

Albert Rennie, office manager of the Bureau of Indian Affairs at Mescalero, was the principal speaker at the Ruidoso Rotary Club's Tuesday luncheon at Wattie's, the Rev. Dwight Sharp, program chairman said. Rennie's subject was The War on Poverty and he explained the difference between the old concept of the Civilian Conservation Corps which was to put men to work and the new concept of the War on Poverty camps which is to motivate young men. Rennie said that young men will be motivated to prepare themselves for the future, and motivated to seek further education and training the Rev. Sharp reported.

The Rev. Sharp, who is Rotary program chairman for October announced the program for Tuesday, Oct. 20, will be directed by George P. White, superintendent of the Ruidoso Municipal Schools.

## Hallowe'en Carnival Chairman Solicits Aid of Community

Sid Miller, president of the Ruidoso Parent-Teachers Association, announced Thursday that the annual Hallowe'en Carnival has been scheduled for Saturday, Oct. 31, and will be held in the school gym.

Mrs. Mike Long is chairman of the P-TA carnival committee and is organizing civic clubs, organizations and sororities to help with booths and with making the carnival a success, Miller said. He asked for all who will help with the carnival to call 257-2624 or 257-2044. Prizes will be furnished by the P-TA, Miller said.

**FINED IN CITY COURT**

Fred Scott, Mescalero, was fined $150 in Ruidoso Municipal Court for reckless driving, Judge H. M. Graham reported Tuesday morning.

Elect Austin Wooten Probate Judge. (Pd. Pol. Adv.)

Vigil For Tax Assessor —Pd. Adv.

## Capitan News

By DIXIE SPARKS

Kalo — As a member of the Lincoln County Art Association I was very pleased to hear the motion made, moved and passed that the Art Association will have available student membership cards for a fee of 25c. to all Lincoln County students, who wish to be a member of the Art Association. This entitles the student to exhibit their art and crafts free of entry fee in the future Lincoln County Art Association shows. This is wonderful because sometimes this is all the incentive that some students need to start them on the "road to fame and fortune."

Virginia Robinson was installed as Worthy Advisor of the Rainbow Assembly No. 7 at Carrizozo Sunday, Oct. 4. Installing officer was Alma Walker, immediate past Worthy Advisor. Ann Robinson, sister of Virginia, from Albuquerque, was installing Chaplain. Jackie Robinson, Jr., brother of Virginia, escorted Virginia to the East during the installation. Jan Randle of Capitan was installed as Immortality. Mrs. Joe Wiggley, former Capitanite, daughter Janice and two Rainbows of the Alamogordo Assembly, also attended the installation.

The freshmen of Capitan high had their initiation on Friday, Oct. 9. Gosh folks, can you remember when????

**The "B" team of Capitan school played the "B" team of Ruidoso on Thursday afternoon last week. The B team really proved themselves for the score was 39-7.**

**The Capitan school band marched in the Aspencade parade last Saturday morning in Ruidoso. They won second place in the school bands contest.**

Capitan High School selected its Homecoming Queen, Alma Walker, who was escorted onto the football field Friday night by Tigers Johnny Campbell and Ronnie Chambers. Queen Alma Walker presided over the football game with Melrose and the dance that followed the game. Score for the Homecoming game was Tigers, 27 and Melrose, 7. A good game was played by both teams but the Tigers did their Queen proud by winning the Homecoming game for her reigning night.

Joe Freeland and James Taylor spent the week-end in Capitan from State University, University Park. While here they escorted the Campbell twins, Nita and Rita, to the Homecoming football game with Melrose and to the dance following the game.

Mrs. Marion McCreary, Ft. Stanton, spent the holiday, Columbus Day, in Roswell, visiting her daughter, son-in-law and granddaughter, Mr. and Mrs. E. L. Kerry and Debra Colleen, age 7 months.

This is all this time folks, but may I leave this thought with you: We scream, cry and yell about being in hot water up to here (—) but what about the teakettle "It" stays in hot water up to here(—)— all the time and still whistles merrily all day long!

Until later, Va I Luce, Dixie

## Rev. G. P. Perry Is New Caretaker Of Animal Shelter

Rev. G. P. Perry of Ruidoso Downs has been employed as the caretaker of the Ruidoso Animal Shelter completed recently by the Humane Society of Lincoln County. The shelter is located in the Gateway area just west of the Ruidoso Sewage Disposal Plant. The Village of Ruidoso is providing a truck for the shelter and dogs will be picked up starting Monday, Oct. 19, it was announced. Telephone number of the caretaker and also for the Ruidoso Animal Shelter is 378-4313. Anyone having problems with stray dogs or cats can phone the caretaker at the number given. An open house is planned later this month so Ruidoso and area residents can view the facilities.

## Former Collier Home Bought By Couple From Midland

Mr. and Mrs. W. C. King, decorators and antique dealers, of Midland, Tex., have purchased Ruidoso property formerly known as the Kathryne Hall Travis High Banks Art Center on Sudderth Drive in Palmer Gateway., it has been announced in Midland. The property was originally the home of the late Zach and Mrs. Esther Collier. Mrs. Collier now makes her home in San Angelo, Tex.

## New Operators Take Over 66 Station At Chaparral

Roy C. Lare assumed operation of the Chaparral 66 Service Station on U. S. Highway 70, buying the interest of Charlie Locke, effective last week. Lare, who came here from Dexter where he had a Malco wholesale and retail oil and gas business, once operated Ruidoso Lodge in Ruidoso in 1954. He and his wife and son, Max, are making their home here. Another son, who has been in Portland, Ore., is moving to Albuquerque. He is in civil service.

Lare invites local residents to drive in and get acquainted with his service and products. The station also features washing and greasing, auto accessories and some mechanical work, he said.

**FENCE DAMAGED**

The fence at the Tall Pines Lodge on Sudderth Drive was knocked askew last Sunday afternoon when the 1959 Ford driven by David C. Bonnett of Kirtland Air Force Base, Albuquerque, ran into it.

Bonnett reported to police that the sunvisor fell down and obstructed his view and that he ran over the sidewalk and hit the fence. There were no injuries and no charges were filed, according to the Ruidoso Police report.


Grace's Employment Service
Now Open To Serve You
List Your Employment Needs With Us.
Register With Us Now For Employment
Full or Part Time
Office at Mt. Haven Lodge
Phone 257-2952

NEW FOR RUIDOSO
A Delicious
LUNCHEON BUFFET
All You Can Eat for $1.25
Starting 11 a.m. Choice of 2 Meats and 1 fish dish, Also large assortment of vegetables and salads, with dessert
THE STEAK PIT
In the NAVAJO LODGE

We're Glad
YOU SHOPPED HERE
FRYERS, Grade A, Whole . . . Lb. 29c
EGGS, Grade A Medium . . . 2 Doz. 95c
FRANKS, Swift's Premium..... 1lb. Vacuum Packed 53c
RANCH STYLE BEANS, 15 oz. Cans .....2 For 29c
POP CORN . . . . . 2 Lb. Bag 33c
VEL BEAUTY SOAP . . 3 Reg. Bars 58c
MODERN GROCERY
WE GIVE KING KORN STAMPS

# Tribe-Eagles In Homecoming Battle

The Warriors, sporting two consecutive victories, will try to be an impolite host this Friday night as the undefeated Canutillo, Tex. Eagles come to town hoping to spoil the Ruidoso Homecoming activities. Game time is 7:30 p.m. at the high school football field.

After two straight rousing victories the last two games, over Ft. Sumner and Hatch, the Warriors go into practice this week with the fewest injuries since the beginning of the season. Only Darrell Stierwalt, stalwart linebacker on defense and end on offense, may not see action due to a pulled back muscle. Stierwalt will be sorely missed, however, should he be sidelined as he has been one of the most outstanding defensive players in Ruidoso's history, being in on nearly 80 percent of the tackles on enemy ball carriers so far this season. Guard Doug Beasley, who has been nursing a badly injured knee since the opening game of the season, may get to see limited action this week for the first time.

* * *

**The crowning of the Homecoming queen and king is scheduled in ceremonies before game time at 7:15 p.m. All fans attending the game are urged to be at the high school football field by 7:00 p.m. in order to see the ceremonies.**

*

Another guard, Ken Clark, received a knee operation last week after an injury and has been lost for the year. Filling in for Clark has been Larry Bizzell and has been performing considerably well in the absence of Clark.

The Eagles will be coming up against a much heavier Warrior ball club and will be expected to try to fill the air with passes to keep from running through the vastly improved Ruidoso front wall. The Eagles average around 135 pounds in the backfield and approximately the same in the line. The Warriors have demonstrated their ability in the last two games to contend with wide end runs and should give the lighter Canutillo crew more trouble than they can handle.

"Our scouting report shows the Eagles not to be exceptionally fast in their ground attack, so we'll be watching for a lot of passing and end runs since they may not be able to run through the line," Coach Ken Newton said this week. Coaches Newton, Everett Banister and Truck Tuck were running the Warriors through defensive sessions this week with special attention being given to working on wide end runs and also sharpening up the pass defense.

**JUST RECEIVED — King size beds, complete with mattresses and box springs. Be sure to see these. Gambles, the store with the big yellow roof in the Gateway.**

**Elect Austin Wooten Probate Judge. (Pd. Pol. Adv.)**

## Capitan Frosh Trips Jr. High Last Week, 39-7

The Ruidoso Junior High Braves playing in their second game of the season, lost last Thursday to a strong Capitan crew, 39-7, at Capitan.

The contest was fairly close at the end of the first half with Capitan holding the edge, 13-0, but the roof fell in on the Ruidosoans as Capitan racked up 26 points in the remaining two periods.

The Braves scored in the final quarter on a 15-yard aerial from quarterback Ricky Scott to end Max Curtis. Curtis also took a pass from Scott for the extra point.

The locals were unable to hold the score down in the second half as Coaches Dub Williams and Sid Miller gave every player a chance to get in the game.

Williams and Miller singled out Curtis, Scott and Mike Graham for their outstanding performances in the game.

**To Play Tularosa Here This Thursday**

Tularosa's Junior High football team comes to town this Thursday for a game with the Braves. Game time is 1:30 p.m.

## Four From Here Win Many Honors At Odessa Rifle Meet

Four members of the Ruidoso Gun Club were the only representatives from New Mexico, competing in the monthly rifle matches at Odessa, Tex., last week-end, R. H. Hedgecoge reported. Members of the Ruidoso Gun Club won first in the four man team competition against ten Texas teams. Bill Wolf, Rex Dorn, Grady Eldridge and R. H. Hedgecoke were the members of the Ruidoso team.

Wolf and Dorn also took first in the two man team .30 calibre matches and Wolf scored highest individual score at the meet; Dorn came in second high individual score and Hedgecoke scored "First Master." Eldridge came in second on the 600-yard range competition.

**KEEP LOADED FIREARMS OUT OF VEHICLES**

The New Mexico Department of Game and Fish has had reports of 15 hunting casualties involving firearms from Jan. 1 this year through Sept. 30.

Five of these occured as the result of a loaded firearm being in a vehicle. Four of the five were fatal. So don't be a statistic this fall during the coming hunting seasons —know what you're shooting at and above all unload your firearm outside of the vehicle before getting in.

**Vigil For Tax Assessor —Pd. Adv.**

## Sports Sputs

Clifton Keith, hunting in the Gila wilderness area during the elk season, brought home a 10-point bull that weighed approximately 700 pounds. Making the trip with Keith was his father, Clifford Keith. Keith's brother-in-law also bagged an elk on the trip.

A group of local sportsmen will leave this week for the opening of elk season in the Williams Creek area near Pagosa Springs, Colo. Stormy Edwards, Bill McCarty, Bill Neal, Ed Wimberly, John Emde, Roy Payton, Allen Luallin, and B. J. Watkins are the locals making the trip. Bill Ellard, of Roswell, will join the group.

C. L. "Bones" Wright and Eddie Siddens are leaving this week-end also for a pheasant hunting trip to McCook, Nebraska and will be joined by Dr. Howard Tate, Sid Miller, Dub Williams, Leon Murray, Ralph Brown and Dr. W. D. Horton the following week.

## Grid Contest Winners Named

Last week's football contest sponsored each week in the News by Ruidoso merchants featured the largest number of entries and the closest contest among the competitors.

Two contestants guessed the correct score of the Texas-Oklahoma game which was the tie-breaker, but in both instances the entrants were not in the money as a host of other contestants had a good week in guessing the most winners.

Winner of first place was a newcomer to the contest, Ricky Stevenson, who had 16 correct picks out of 20 to collect the top prize money of $10. In second place was Tommy Perteet with 15 for the $5.00 second prize. Third place winner was William Dean who also picked 15 games, but was nosed out of second place by Perteet on the tie-breaker score. Honorable mention this week goes to Carl Jorren who also had 15 correct games, but was not as close to the tie-breaker as the second and third place winners. Stevenson may pick up his $10.00 at New Mexico Tile & Tops, Perteet can collect his $5.00 from Holiday Bowl and Dean may receive his $2.50 for third place from Ruidoso Printing Co.

Contestants are again reminded to turn in the contest page in this week's Ruidoso News before 5 p.m. next Thursday afternoon to one of the following business places: Breasted Chicken, Sierra Blanca Ski Shop or Navajo Lodge.

Winners for the next two weeks will be announced in the Oct. 30 edition of the News as next week's paper will be pre-printed as our annual vacation issue.

## Ruidosoan's Son Sets New Rifle Score At Albuquerque

Capt. Wade R. Hedgecoke of Socorro won the New Mexico National Guard rifle championship during week-end matches at Albuquerque. Hedgecoke is the son of Mr. and Mrs. R. H. "Coke" Hedgecoke of Ruidoso.

Hedgecoke set a record-breaking 491 out of 500. The old record of 489x500 was held by M. Sgt. James Middleton of Deming.

T. Sgt. Wylie Dougherty of Albuquerque was second with a 463 score. Sgt. James Everheart of Albuquerque was third with 460.

The high new shooter was Lt. Reed Kimzey of Albuquerque, with 445. A high new shooter is one who hasn't fired before with the National Guard rifle team.

The New Mexico Air National Guard Gold Team won team honors with 1790x2000. Second place went to 4th AW Btn. of Farmington, with 1644. The Air National Guard's Silver Team was third with 1563.

RUIDOSO NEWS
SPORTS
PAGE ONE, SECTION B — FRIDAY OCTOBER 16, 1964

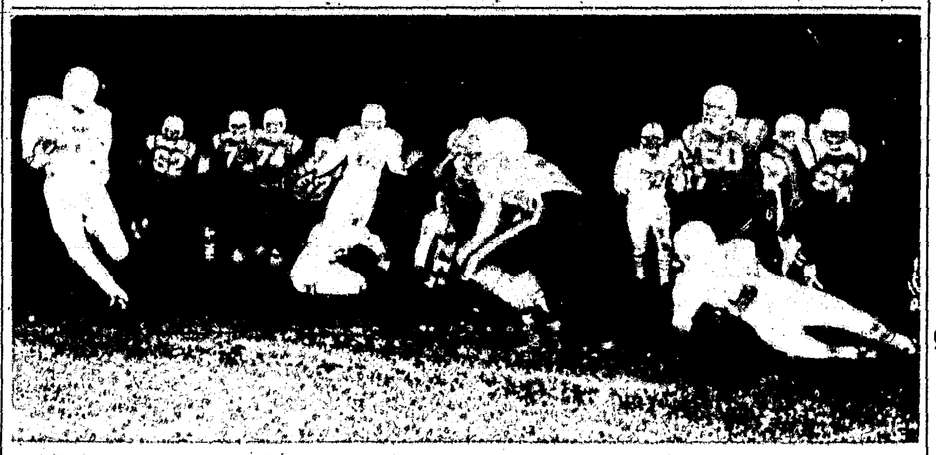

OFF ON 76-YARD JAUNT—Halfback Jimmy Steele, left, of the Warriors broke through the right side of the line in the first period and took off on a 76-yard scamper to set up first Ruidoso touchdown. Steele was stopped at Hatch five yard line and the Warriors scored in three more plays. At right in picture on ground is end Alan Ross who tried to block a Hatch defender. The Tribe won the important district clash, 21-14.

# WARRIORS SLAY HATCH BEARS IN 21-14 DISTRICT VICTORY

By EDDIE SIDDENS
(Ruidoso News Sports Writer)

A drive in the fourth period which took nearly nine minutes to complete took valuable time off the clock and enabled the Tribe to score with only 55 seconds remaining for the go-ahead touchdown and a 21-14 victory over district foe Hatch here last Friday night. The drive, which started at the Warrior 18-yard line after a touchdown run by John Underwood for 67-yards was called back and a penalty marked off against the locals, took most of the time in the final quarter. The win gave the Tribe a 1-1 district mark for the season.

The Warrior squad, limping from injuries that left starting halfback David Scott sidelined for the battle as well as wingback Jackie Garrett hobbled with a leg injury and several linemen with nagging little ailments, made their own breaks in the contest with vicious tackling and an inspired offensive attack which rocked the visiting Bears back on their heels.

Halfback Jimmy Steele led the charge for the Warriors the entire game with his brilliant ball carrying. He set up the first Warrior touchdown in the opening quarter with a beautiful 76-yard jaunt to the Hatch five yard line, and coupled it with a tremendous kick-off return of 45-yards and a 26-yard scoring run.

The Bears lit up the scoreboard with the first marker in the initial quarter after recovering a Warrior fumble on their own 46-yard line and marched into the end zone in only eight plays with big 200 pound Tim Coates traveling the final 18-yards for the tally. A pass from Bobby Bernal to end Jack Durkin was good for the extra point and the visitors took a 7-0 lead.

The hustling Warriors came right back to tie up the game after the kick-off with Steele providing the big play on a 76-yard run on an off-tackle slant which went to the Bear's five. Fullback John Underwood dove to the one yard line and quarterback Jim Graham pushed across the score on a sneak over the center. Steele came up with the tieing point around the right end.

Both teams were unable to get a drive going in the second period as both defensive units gave little ground. Tackle Jerry Caudle, guard Danby Stagner and end Danny Hakins dealt the Hatch running game misery with several bone-crushing tackles.

**Bears Score In Final Seconds of Half**

With time running out in the first half, Hatch's Connie Hewitt pulled down a Warrior aerial on the Ruidoso 46-yard line and the Bears immediately came up with the big play to take the lead at halftime. Halfback Bobby Bernal electrified the stands with only 12 seconds remaining on the clock with a 40-yard broken field run for the touchdown as the gun went off ending the half. Bernal broke through the Ruidoso line and was hit by several Warrior tacklers but shook loose and picked up a wall of blockers to go the distance. Big Tim Coates added the PAT and the Warriors were down 14-7 at intermission.

(Continued to Page 2—Sec. B)

BACK & LINEMAN OF WEEK—Danny Stagner, left, and Jimmy Steele, right, were selected by Ruidoso High School coaches, Booster Club and Ruidoso News for top honors of back and lineman for their outstanding play in Friday night's win over Hatch here. Stagner, a guard, was all over field during game and mostly in Bear backfield on defense. Steele was big ground gainer for Warriors with 151 yards in 15 carries for a 15.1 average. Steele set up first Warrior touchdown, and scored another in third period and also made an extra point.

**Hearts and Hunting**

Dress sensibly. Consider the climate—both day and night.

A SERVICE OF YOUR HEART ASSOCIATION

**Travis Sez —**

Read this hunting hint and more we'll be bringing you—then bring your car to us for proper wash, lubrication, safety service for brake & light stickers, and for a battery charge. We have a new one.

**Travis - Chevron Station**
Pho. 378-4255 —:— Hiway 70
East of Ruidoso Downs

"Your mother's going to spoil him for riding real horses."

**The Weather**

| | Hi | Lo | Precip. |
|---|---|---|---|
| 7 | 73 | 31 | 0 |
| 8 | 75 | 32 | 0 |
| 9 | 75 | 34 | 0 |
| 10 | 75 | 39 | 0 |
| 11 | 75 | 37 | 0 |
| 12 | 60 | 30 | 0 |
| 13 | 69 | 27 | 0 |

**COME IN AND REGISTER**

For Our Three Big Prizes To Be Given
Away the Week Before Hunting Season
1st PRIZE — 12 Gauge Shotgun
2nd PRIZE — .22 Calibre Rifle
3rd PRIZE — Sleeping Bag

You Must Have Big Game Hunting License To Register

**C. & L. LUMBER & SUPPLY**

(We Don't Want All The Business . . . We Just Want Yours)

Hiway 70 — Hollywood — Phone 378-2985

## Capitan Tigers Win Homecoming Tilt Over Melrose, 24-7

Capitan's Tigers thrilled a homecoming crowd Friday night at Capitan, scoring six points in the first period, seven in the third and 15 big points in the final period for a 24-7 victory over district foe Melrose.

Capitan opened the scoring in the first period after Isidro Peralta blocked a Melrose punt at the Melrose five yard line and Willie Herrera plunged in for the score one play later. Melrose came back on the following kick-off to score on an 80-yard return for their only score of the night.

In the third period Herrera ran 70-yards to set up the second Capitan marker which came on a pass from Billy LaMay to Johnnie Campbell and Herrera added the extra point. Scores in the final period were a five yard pass from LaMay to Campbell and an intercepted pass run back by David Montoya for the final Tiger touchdown. Tom Taylor and David Montoya tackled a Melrose ball carrier in the end zone for a safety to give Capitan two more points and round out the scoring.

Alma Walker was named Homecoming Queen during halftime ceremonies of the game and was crowned by Tiger Captains Charlie Walker, Johnny Campbell and David Montoya. Princesses were Willa Dean Escobedo, junior; Lynn Williams, sophomore and Zana Hall, freshman.

The Tigers take on Corona this Friday night at Capitan in another district encounter.

**Getting ready for winter driving? Gambles, the family store in the Gateway has snow tires and anti-freeze for your driving needs.**

RUIDOSO CABLE TV
NBC — CBS — ABC

— VOTE FOR —

**S. M. (SALLY) ORTIZ**

**Democrat for Sheriff**

—Past President Carrizozo Lions Club.
—Past President Carrizozo Chamber of Commerce.
—Member Ruidoso Elks Lodge.
—Member New Mexico Sheriff's and Police Assn.
—Member National Sheriff's Ass'n.
—Served as Sheriff of Lincoln County 8 Years. (Only Democratic Sheriff in 30 years!)
—Served One Term as Lincoln County's State Representative in the N. M. Legislature.

YOUR VOTE AND SUPPORT APPRECIATED

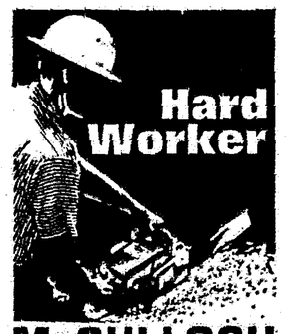


**McCULLOCH 300 CHAIN SAW**

Fast starting, long lasting worker that will help you breeze through your toughest cutting jobs. Professionals love it for its easy handling, trouble-free performance. Quality built with ball and needle bearings throughout. Powerful direct drive 5.3 cubic inch engine. Takes bars up to 24", also McCulloch Earth Drill, Brush-cutter and Weedcutter attachments.

As Low As **$124.95**

MOTOR SUPPLY CO.
Ruidoso

D-BAR-X STORE
Bent, N. M.

One Way To Take Care Of

**BILL COLLECTORS**

But a better way is to simply pay them off in full. You can, you know, with a DEBT CONSOLIDATION LOAN at

**PECOS VALLEY FINANCE**

You may be surprised at how easy and fast you can get the cash you need to pay off outstanding bills. You may be surprised too, at how easily your loan is repaid—one easy payment a month, that's all.

Give Us A Call Today —
Get the Cash You Need, Fast!

Phone 257-4069 Ruidoso

*Go ahead! Drink it up!*
*You've Got Everything to Gain*
*But the Weight*

Meet Gurn-Z-Gold . . . the fortified skim milk (only 2% butterfat) with the golden rich flavor. It's brimming with energy-giving protein and Vitamin A. Why settle for skimpy-tasting skims when you can enjoy deliciously rich-tasting Gurn-Z-Gold? It costs less, too. If you're penny wise and pound conscious, give Gurn-Z-Gold a try. You've got everything to gain but the weight.

GURN Z GOLD EXCLUSIVELY YOURS FROM PRICE'S CREAMERIES INC

# PICK FROM 3

VERY BEAUTIFUL SUBDIVISIONS IN THE PINES

## TOWN & COUNTRY ESTATES
## SKYVIEW HEIGHTS & PINE TOP HEIGHTS

The Playground of the Southwest's Finest, Developed By

## WHITE MOUNTAIN DEVELOPMENT COMPANY, INC.

BILL McCARTY, Sales Mgr. — Phone 257-2425
LOWELL B. MORGAN, Gen. Sales Rep. — Phone 257-2389




**WARRIORS SLAY—**
(Continued from Page 1—Sec. B)
**Steele Opens Third Period With 26-Yard TD**

The Tribe started the third period with a bang on a double reverse kick off return with the hand-off going to Steele who went from the [illegible] yard line to the 50 before being knocked out of bound. It took the Warriors only seven plays to mark up the point with Steele going 26 yards for the touchdown. Underwood carried for five yards. Graham [illegible] and but Steele carried the load by gaining 17 yards in three carries before going the final distance for the marker. End Alan [illegible] made a brilliant one handed catch on a pass from Graham for the deciding point once again.

Another Warrior drive late in the third quarter was halted by a fumble on the Hatch 14 after a drive from the Tribe own 20 yard line. A pass from Graham to wingback George Pearson which netted 43 yards was the big play of the drive before Hatch recovered the Warrior fumble on their own 14.

**Warriors Consume Nine Minutes in Final Drive For TD**

The fourth period was one of the best examples of ball control seen around this part of the country in many a game as the locals took up nearly nine minutes before going into the end zone for the winning score with only 55 seconds remaining in the game.

The Warrior defensive line rose to the occasion in the opening minutes of the final quarter and held the Bears at their own 44 yard line after moving to the Ruidoso 41. The defense swarmed throughout to throw Bernal twice for a loss of two yards on one run and lose yards on another run to halt the Bear march. A bad punt to the Ruidoso 33 yard line set the stage for the dramatic final minutes. John Underwood exploded through the line and cut to the sideline where he received a beautiful supporting block from Alan Ross and out ran the last defender to the end zone for a 67-yard run only to find the score wiped out due to a holding penalty at the line of scrimmage.

The Tribe set up shop on its own 1 yard line to show desire to win the important district contest with the drive to kill time and come up with the winning score. The march took 17 plays to complete with Steele and Underwood carrying the load on the ground along with quarterback Graham. Underwood was unable to be stopped at the climax of the drive at the one with a smash over left tackle for the winning touchdown and also on the extra point. On both plays Underwood was hit at the line but wasn't to be denied his points. In the drive Steele carried on four plays for 17 yards and Underwood toted the ball also four times for 20 yards. Graham ran three straight quarterback sneaks for 18 big yards and came again later in the drive for seven yards. Graham also passed to Steele for six yards and to end Darrell Allerwalt who pitched out to Garrett for 14 handsome yards.

During the halftime intermission the Ruidoso High School marching band provided the entertainment for the fans with two comedy routines.

Aspencade Queen Raye Ann Pope was honored with a bouquet of roses presented by the Warrior Booster Club, represented by Dave Parks.

ACTIVITY BUS Supt. George White piloted this new Chevrolet activities bus recently purchased to carry Ruidoso High youngsters to various events in all parts of the area for folks to see in Aspencade parade.

## Carrizozo Grizzlies Win Sixth In Row

Carrizozo's Grizzlies raced to their sixth victory without a loss—fifth in a row in conference 2-C with a 33-12 nod over Cloudcroft at Carrizozo last Friday night.

Mike Ortiz, Joe Moore and Gerald Posey paced the Grizzlies to the triumph. Carrizozo could wrap up the District title next week-end when it hosts Dexter.

Mike Ortiz stepped in from the one for the first Grizzly score and then spotted Posey for a 27-yard touchdown. Joe Moore ran for the second TD extra point. The first failed.

Moore scored the third six points from three yards out. Sam Vigil took an end around play for seven yards and Ortiz passed to Moore for the final touchdown. Ortiz iced the Carrizozo scoring with the extra point.

Cloudcroft scored its touchdowns on the running of Joe Black. Black blasted down the field on an 80-yard punt return in the second period and then ran from two yards out in the final period. He missed both conversion attempts trying to score on the ground.

We're getting ahead of the Christmas rush, why don't you? Christmas toys are arriving daily at Gambles, the big store with the yellow roof.

## Holiday Bowl BOWLING

**Monday Night Mixed League**
**Results of Oct. 12**

| Team | W | L |
|---|---|---|
| Ideal Laundry | 7 | 1 |
| Hazel's | 4 | 4 |
| Morton Food | 4 | 4 |
| Holiday Bowl | 3 | 5 |
| Holsum Bakery | 3 | 5 |
| Ray Bell Oil Co. | 3 | 5 |

High team series: Ideal Laundry, 2330; Morton Foods, 2298; Holiday Bowl, 2276. High team game: Ideal Laundry, 822; Holiday Bowl, 800; Ideal Laundry, 778. High series, women: Annie Keith, 443; Elsie Williams, 434; Charlotte Hardister, 400. High game: Elsie Williams, 154; Annie Keith, 151; Marvelle Stewart and Annie Keith, 147. High series, men: Curry Reynolds, 571; Charles Hardister, 535; Jodie Filleman, 512. High game: Curry Reynolds, 206; Charles Hardister, 205; Virgil Reynolds, 200.

Splits converted: Charles Hardister, 3-10; Justine Filleman, 6-7; Jim McEuen, 3-10 (twice).

Bowling schedule for Oct. 19: Morton Foods vs. Ray Bell Oil Co.; Holsum Bakery vs. Holiday Bowl; Ideal Laundry vs. Hazel's.

**Wednesday Mixed 4-Sum**
**(Standings After Oct. 7)**

| | W | L |
|---|---|---|
| Ruidoso Printing | 7 | 1 |
| B. & D. Auto Sales | 6 | 2 |
| Navajo Lodge | 5 | 3 |
| Hat-T Ranch | 4 | 4 |
| Clarke Ins. | 4 | 4 |
| Leck's For Fun | 3 | 5 |
| Davis Developments | 2 | 6 |
| Cactus Stackers | 1 | 7 |

**Hi Team Series Handicap**

| | |
|---|---|
| Hat-T Ranch | 2389 |
| B. & D. Auto | 2386 |
| Ruidoso Printing | 2355 |

**Hi Team Game Handicap**

| | |
|---|---|
| B. & D. Auto | 836 |
| Clarke Insurance | 830 |
| Ruidoso Printing | 826 |

**Hi Individual Series**

| | |
|---|---|
| Annie Keith | 525 |
| Betty Tully | 519 |
| Bones Wright | 531 |
| Clarence Jay | 519 |

**Hi Individual Game**

| | |
|---|---|
| Betty Tully | 189 |
| Annie Keith | 188 |
| Clarence Jay | 222 |
| Ben Sanchez | 200 |

**Splits Picked Up**

Judy Kannady, Jerry Kannady, Erma Stevenson, Frances Sanchez, Ben Sanchez, 3-10; Jack Kannady, Joetyne Wright, 5-10; Virgil Reynolds, 5-7.

Oct. 21 games: Ruidoso Printers vs. Clarke Ins.; Leck's For Fun vs. B. & D. Auto; Davis Developments vs. Navajo Lodge; Hat-T Ranch vs. Cactus Stackers.

**Thursday Men's League**
**Results of Oct. 8**

The Thursday Men's Bowling League was organized with ten teams. Eight teams were made up from Ruidoso, one from Mescalero and one from Capitan. At the end of two weeks of bowling standings are as follows:

| Team | W | L |
|---|---|---|
| Keith Gas Co. | 6 | 2 |
| Apache Music | 6 | 2 |
| Hall Const. | 6 | 2 |
| C. & L. Lumber | 5 | 3 |
| Com. Public Service | 4 | 4 |
| Chaparral Hotel | 5 | 3 |
| Jones Const. | 3 | 5 |
| Big Chiefs | 2 | 6 |
| Timber Beasts | 1 | 7 |

## Game Department Men To Meet With Chamber of Commerce

It was announced this week that officials from the Game and Fish Department will meet with the Ruidoso-Hondo Valley Chamber of Commerce and village officials next Tuesday.

The purpose of the meeting is to discuss improvement in fishing on the Rio Ruidoso. The time for the meeting has yet to be set, but will be announced later and all local people wishing to attend are invited.

## Conditioning Program Set For Skiers At High School Gym

A ski conditioning program for adults and children will begin next Monday, Oct. 19 at the high school gym. Every Monday and Wednesday night each week has been designated for the conditioning program until skiing season begins.

The program is directed toward skiers interested in increasing their enjoyment of skiing.

Ray Heid and Jim Isham, coaches for the Junior High Racing Program, will conduct the conditioning sessions. Isham is head instructor at Sierra Blanca Ski Area this season and Heid was head ski coach the University of Wyoming the past three years and was also on the Olympic training teams in 1956 and 1960.

The program will be divided into two sessions with the women and girls meeting from 7:00 until 7:45 p.m. The men and boys will meet from 7:45 until 8:30 p.m.

There will be no charge for this program, it was announced, and the facilities will be furnished by the Ruidoso school system.

Everyone is welcome and heartily invited to attend.


Elect Austin Wooten Probate Judge. (Pd. Pol. Adv.)


**1964 Ruidoso Warriors Football Schedule**

| | | |
|---|---|---|
| Oct. 16 | Canutillo, Tex. | Here |
| Oct. 24 | *Lordsburg | There |
| Oct. 30 | Capitan | There |
| Nov. 6 | *T. or C. | Here |

* Denotes Conference Games.

**CAPITAN TIGERS**
**1964 Football Schedule**

*Oct. 16, Corona at Capitan.
*Oct. 21, Dexter at Dexter.
Oct. 30, Ruidoso at Capitan.
Conference games are indicated

**CARRIZOZO GRIZZLIES**
**1964 Football Schedule**

*Oct. 16 — Dexter at Carrizozo.
*Oct. 23 — Melrose at Melrose.
Oct. 30 — Hatch at Hatch.
*Denotes Conference Games.

## North Central Ass'n. Head To Confer With School Leaders

Dr. Bonnar Crawford, state chairman of the North Central Association will be in Ruidoso, Wednesday, Oct. 14, School Superintendent George P. White announced Monday. Crawford will meet with the school faculty from 3:30 to 5:00 p.m. Wednesday afternoon and will have a dinner meeting with the members of the Ruidoso Municipal School Board from 5:30 to 7:30 p.m. at the Holiday House Wednesday evening, White said.


Give Bob the Job—Pearson for State Representative. Pd. Pol. Adv.


**FREE EXHIBITION OF PAINTINGS BY STUDENTS**

At the regular monthly meeting of the Lincoln County Art Association last week, the following motion was made, moved and passed: That student membership cards be made available to all Lincoln County students for 25c per membership. This will entitle students to exhibit free of entry fee in the future Lincoln County Art Association shows, it was further decided.


Vigil for Assessor. Pd. Pol. Adv.

YOUR FRIENDLY
Deep Rock Service Station
We overhaul, repair and adjust all types of transmissions, brakes, tune-ups, etc.
Free estimates — All work guaranteed
One day service on automatic transmissions
Pho. 257-2887
In the Gateway on Sudderth Drive
Home of Atex Economy Products
We Give S. & H. Green Stamps
PAY US A VISIT — IT WILL PAY YOU

What Insurance Company Is On Top In Written Premiums?
There Is A Reason
HERE'S THE LIST
(excluding life insurance)

| | In Millions |
|---|---|
| 1. TRAVELERS | $1,091 |
| 2. AETNA LIFE GROUP | 938 |
| 3. State Farm | 717 |
| 4. Allstate | 631 |
| 5. Cont. Natl. Amer. | 610 |
| 6. Hartford Fire | 608 |
| 7. Fireman's Fund Amer. | 513 |
| 8. Continental Ins. | 496 |
| 9. Ins. Co. of North America | 496 |
| 10. Liberty Mutual | 433 |

We represent only strong, reliable national companies—famous for fast, fair claim service
Curtis Bell Ins. Agency, Inc.
Representing The TRAVELERS and AETNA
Insurance & Bonds Is Our Business
2010 Sudderth Drive — Ruidoso — Phone 257-2204

ELECT
JOE W. McKNIGHT

A Life-Long Resident of Lincoln County
Republican Commissioner
For Lincoln County
DISTRICT ONE
Your vote and support fully appreciated —Thanks
See you at the polls
—Pd. Political Adv.

HOLLYWOOD SHEET METAL
Free Estimates
R. E. MORRISON
At the "Y" In Hollywood

Westinghouse
Gas or Electric Central Forced Air Heating Systems Installed
"You Can Be Sure If It's Westinghouse"

STEAK FINGERS
75c
Ruidoso Tastee Freez
Open All Year

Water Pump Sales & Service
Wimberly Electric
Phone 257-2118

RUIDOSO CABLE TV
FIVE CHANNELS!

Republican Candidate

PROMOTE
Chief Deputy Sheriff
Leandro Vega, Jr.
to
SHERIFF
of Lincoln County
Your Vote and Support Will Be Appreciated
—Pd. Political Adv.

A FEW FALL SPECIALS

| | |
|---|---|
| Men's Felt Dress Hats | $3.98 |
| Men's Corduroy Earflap Caps | $1.25 |
| Ladies' - Girl's - Children's Sweaters | $1.00 |
| Regular $3.98 Boys' Dress Pants | $2.98 |
| EXTRA SPECIAL—36 Inch Outing Flannel, per yard | 29c |
| BIG SPECIAL—1 Lot Men's & Boys' Loafers and Oxford | $5.95 |

ROLAND T. PARKER
Across From Post Office — Ruidoso Downs, New Mexico

FENCING?
Call today for a free estimate
Specializing in Chain Link - Panel Weave
Redwood and Stockade
405 E. McGaffey, Roswell - Phone 623-1494
All work guaranteed
Up to 3 Years to pay
COMANCHE FENCE COMPANY
Call Collect, Roswell 623-1494

KEEP A MAN ON THE JOB
RE-ELECT
STATE REPRESENTATIVE
W. G. SHRECENGOST
REPUBLICAN
MY PLATFORM:
TO CONTINUE TO WORK FOR:
1. Small business and agriculture.
2. Increase economy of Lincoln County and New Mexico.
3. Oppose higher taxes and hidden taxes.
4. Support and work for constructive Legislation.
HONEST — DEPENDABLE
—Pd. Political Adv.

SPECIALS

| | |
|---|---|
| Laundry Baskets | 79c |
| Metal Waste Baskets, large size | $1.25 |
| Children's Snow Boots | $2.50 |
| Men's Insulated Boots | $10.49 |
| Cannon Bath Towels | 89c |
| Cannon Guest Towels | 59c |
| Sweat Shirts | Boy's 99c—Men's $1.27 |
| Envelopes—Boxed | 100 for 35c |

FREE—1 Insulated Coffee Mug with Purchase of 2 Insulated Tumblers

| | |
|---|---|
| Teen Beat Albums | 69c |

TUCKER'S VARIETY STORE
2 Doors East of Post Office

# REXALL'S ORIGINAL 1c SALE
# AT THE GATEWAY DRUG
## TODAY THRU SATURDAY, OCT. 24

KLENZO NYLON BRISTLE
**TOOTHBRUSH**
REG. 69c 2 FOR..... **50c**
NATURAL BRISTLE, REG. 69c, 2 FOR..... **70c**

First Quality Spuntex
**SEAMLESS NYLONS**
Regular $1.19
Popular Shades 2 PAIR..... **$1.20**

Business, Social or Air Mail Envelopes
**ENVELOPES**
Pack, Reg. 25c 2 FOR..... **26c**
Social Size, reg. 10c...2 for 11c
Business Size, Reg. 15c NOW 2 FOR..... **16c**

REXALL
**FUNGI-REX**
For Athlete's Foot
1½ OZ. TUBE
GREASELESS, 1½ OZ. TUBE
LOTION, 2 fl. ozs.
LIQUID, 3 fl. ozs.
**2 FOR 99c**

HOME PERMANENTS, Reg. $2.00
NOW — 2 FOR $2.01

**NAIL POLISH** Reg. 75c NOW.... **2 FOR 76c**

**DRY SKIN BATH OIL**
REGULAR $2.50
NOW 2 FOR..... **$2.51**

REXALL AEROSOL
**SHAVE CREAM**
Choose Lavender or Redi-Shave
Regular or Mentholated
11 oz. Size — Reg. 98c
**2 FOR 99c**

**ELECTREX**
3-HEAT SWITCH
Waterproof Cover
Is Washable

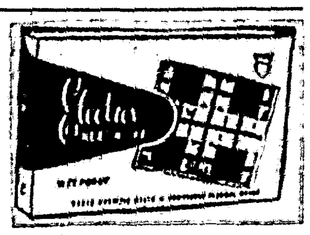


**HEAT PAD**
REGULAR $5.95
**2 FOR $5.96**

REXALL
**TOOTH PASTE**
Regular or Fluoride
3½ OZ. TUBE
REGULAR 53c..... **2 FOR 54c**

RADIANCE
**COSMETICS**
Choice of Six Harmonizing Shades
REG. $1.50 EACH

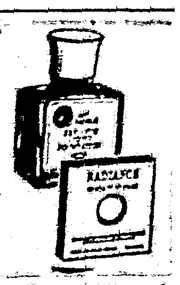


Compact Powder
Face Powder
Liquid Foundation
**2 FOR $1.51**

REXALL
**SACCHARIN**
1000 ½-Grain Tablets
**2 FOR $1.60**

100 REXALL
**ASPIRIN**
None Finer or Faster Acting
5-Grain — Regular 69c
**2 FOR 70c**

REXALL MULTIPLE VITAMINS
**PAN-O-VITE**
Help Prevent Vitamin Deficiency In Your Diet
100's — Regular $2.98
**2 FOR $2.99**

PANOVITE CHEWABLE VITAMINS
69's, REGULAR $2.00
2 FOR..... **$2.01**

PANOVITE WITH MINERALS
100's, REGULAR $4.95
2 FOR..... **$4.96**

Give Your Family One of the Best Vitamins — Mineral Products — That Money Can Buy!
REXALL
**SUPER PLENAMINS**
America's Largest Selling Vitamin-Mineral Product. This Is the Vitamin-Mineral Selected for Use By the U. S. Olympic Team.
A Six Months Supply, A $10.50 Value, Marked to $7.85, Yours Now —
**$5.00**

REXALL MINUTEMAN
CHEWABLE MULTIPLE
**VITAMINS**
For Children — Fruit Flavored
9 VITAMINS
100's, REG. $2.69.. **2 FOR $2.70**

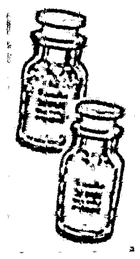

REXALL
**ALCO-REX**
Fine Quality
Rubbing Alcohol
Pint — Regular 59c
**2 FOR 60c**

REXALL
**MI-31**
Amber Color
Wake-Up Taste
Pint — Regular 89c
**2 FOR 90c**

REXALL
**MONACET APC**
Combination of ingredients in tablets for pain relief
100's REG. $1.19
**2 FOR $1.20**

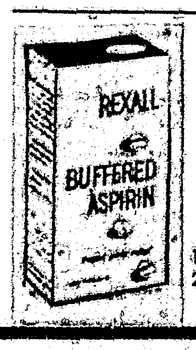


**BUFFERED ASPIRIN**
Acts Fast, No Acid-Upset Stomach
100's, REG. 98c
2 FOR..... **99c**

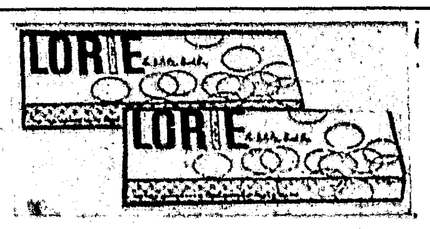


LORIE
**BUBBLE BATH**
BOX OF 20 PACKETS
Regular 65c Per Box
**2 FOR 66c**

REXALL
**DICALCIUM PHOSPHATE**
Tablets with Viosterol (Vitamin D) For Those Who Need Calcium Added To Their Diet.
100's — Regular $1.39
**2 FOR $1.40**

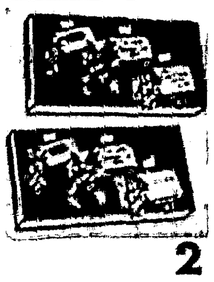

Box of 25 French Fold
**CHRISTMAS CARDS**
13 Different New Designs In Each Box, 4-in. x 6" French-fold Cards With Envelopes.
**2 BOXES $1.01**
$2.00 BOXED CHRISTMAS CARDS, 2 BOXES..... **$2.01**

REXALL
**POLYMULSION**
Liquid Multiple-Vitamins for Children
Delicious Fruit Flavor

PINT, REGULAR $3.89
2 FOR..... **$3.90**
$1.25 POLYMULSIONS
2 FOR..... **$1.26**

INLAID MUSICAL
**JEWEL BOX**
Imported Lacquer.
With riser tray and mirror lid
**3.89**

Children's Chewable Multi-Vitamins, One Year's Supply . . . . . $5.00
Emerald Brite Shampoo, 8 oz. . . 2 for 99c
Hair Dryer, reg. $14.95, now only . . $9.98
Hygienic Powder, 6 oz. . . . . 2 for $1.20
Ironing Board Pad, Cover, Iron Rest, only 99c
Lighter Fluid, 8 oz. . . . . 2 for 51c
Triaminicin Cold Tablets, reg. 98c, now . 83c
Bisma-Rex Antiacid Tablets, reg. 98, 2 for 99c
Lavender After Shave Lotion, reg. 69c 2 for 70c
Liten-Oxide, 6% 20 vol. Hair Peroxide 2 for 26c
½ PRICE ON OUR GLASSWARE
MINERAL OIL, 16 oz. . . . . 2 for 80c
MILK of MAGNESIA, 12 oz. . . 2 for 64c
NYLON HOSE . . . . . 2 pr. $1.19
HYDROGEN PEROXIDE, 16 oz. . 2 for 50c

**BAY RUM**
**2 PINTS ONLY 90¢**

CARA NOME
**HAND LOTION**

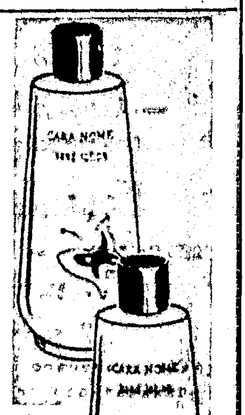


Hand Lotion, 8 oz. . . . 2 for 99c
Hand Cream, 4 oz. . . . 2 for $1.01
Cleansing Lotion, 4 oz.. 2 for $1.01
Cleansing Cream, 3½ oz . . . . . 2 for $1.51
Cold Cream, 3½ oz. . . 2 for $1.51

CARDIGAN
**LIPSTICKS**

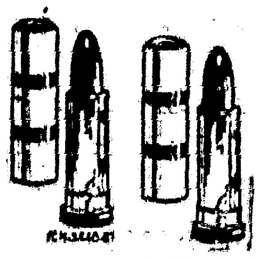

Choice of Six Popular Shades
REGULAR $1.00
**2 FOR $1.01**

**DEODORANTS**
COOL BLUE ROLL-ON
ANTIPERSPIRANT & DEODORANT
2 OZ. — REG. 98c ..... **2 FOR 99c**
69c COOL BLUE
CREAM, 1 oz. ..... **2 FOR 70c**
69c RO-BALL
DEODORANT, 1 oz. ..... **2 FOR 70c**
98c REDI-SPRAY
DEODORANT, 5 oz. ..... **2 FOR 99c**

HAIR TINT, reg. $1.50, now only . . . 99c
TWO QUARTS Bubble Bath, only . . . 89c
EGG SHAMPOO, reg. $1.50 . . 2 for $1.51
BABY CARE LOTION, 10 oz. . . 2 for 90c
BABY CARE OIL, 10 oz. . . . . 2 for 90c
BABY COUGH SYRUP . . . . 2 for 99c
BABY SHAMPOO . . . . . 2 for 90c
BABY TALC . . . . . 2 for 90c
BREWER'S YEAST, 500's . . . . $1.40
Check Our $1.00 Item Table — Contains Jewelry, Drugs, Sundries — In Excess of $1.00
66c Buys 2 Pts., 12 oz. of Liquid Detergent
Spray Starch, reg. 98c . . . . 2 for 99c
Kleenex, reg. 29c . . . . . 3 for only 79c
One-A-Day Vitamins, 4 mos., 20 day supply $1
Children's Fruit Flavored Vitamin C, 120's . . . . . 2 for $1.60

**BRITE-SET**
15 OZ.
REGULAR $1.98 — NOW —
**2 FOR $1.99**

**"Broasted"**
For TAKE-OUT FOODS and PICNIC LUNCHES

Phone 257-2664
When you arrive order will be ready

In The Gateway
Ruidoso, New Mexico

"Our Chicken Fits Any Size Table"

Roswell vs. Alamogordo

---

We've Got the Winners—
Chevrolet — Pontiac — Oldsmobile and Jeep

Or a good OK Used Car for an extra family car,
CHARLIE SEEDS'

**Sierra Blanca Motor Co.**
With a Complete Service Department
On Hiway 70 — Pho. 257-4081

Michigan State vs. Northwestern

---

COURTESY OF

"The Family Store in the Gateway—
With the Big Yellow Roof"
Phone 257-3835

Ohio State vs. Wisconsin

---

**THE SUMMER HAS BEEN EXCITING**
But, there's plenty of fun ahead in Ruidoso during the fall and winter when our weather is crisp and fair, and there's hunting season in November, skiing Thanksgiving to Easter, and the gay Christmas and New Year holidays.

—And, of course
The best season for golfing is NOW — try a round and you'll see we're right.

**Cree Meadows Golf Course**
Jane and Sunny Edwards, Your Hosts
Driving Range — Public Golf Course — Cocktail Lounge

Alabama vs Florida

---

9 by 12 linoleum rugs, $3.95 each

— Football special through October 3 —
Finest Selection of Ceramic Tile In The Southwest

**New Mexico Tile & Tops**
2770 Sudderth — P. O. Box 816 — Phone 257-2871

— TIE BREAKER — GUESS SCORE —

Rice vs. Texas

---

# FOOTBALL CONTEST

SPONSORED BY RUIDOSO MERCHANTS

GET YOUR ENTRY IN BEFORE NEXT THURSDAY

**$42.50** Offered Every Week in **PRIZES!**

You May Be a BIG WINNER!

☆ EXCITING FUN!
☆ ANYONE CAN ENTER!
☆ NOTHING TO BUY!

***All You Do Is PICK THE WINNERS . . .***

***One Game Will Be Found In Each Sponsor's Ad . . Just Circle Your Choice and Guess Score on "Tie-Breaker" Game!***

FIRST PRIZE
**$10.00**

SECOND PRIZE
**$5.00**

THIRD PRIZE
**$2.50**

**—PLUS—**

**$25.00**
**BONUS Each Week**
offered by
THE
RUIDOSO NEWS
**If You Pick EVERY Game Correctly**

This $25.00 will be in the form of a Gift Certificate, good at your choice of any of the business firms sponsoring this contest.

(In the event more than one contestant picks every game correctly, contestant guessing closest to the correct score on the "tie-breaker" game will be the winner. In case of identical scores, prize money will be divided).

## Instructions:

1. Contest will run for ten consecutive weeks. Each week is a separate contest, with $42.50 in prizes offered each and every week.
2. There are TWENTY games to pick each week. One game will be found in each participating merchant's ad appearing on this page. On nineteen games all you do is circle the winner. On the one game designated as the "tie-breaker", guess the score of the game.
3. Anyone can enter (over age 12). Only one entry per person. More than one entry will disqualify all your entries.
4. Entries must be turned in to designated places not later than 5:00 p.m. the following Thursday before the games. Entries may be mailed to the Ruidoso News, but must be postmarked before 9:00 a.m. Monday.
5. Be sure entry is correctly filled out, and signed with your name and address. Incorrect entries will be disqualified. In all instances, decision of the judges will be final.
6. In case of a tie, contestant guessing closest to the correct score on the "tie-breaker" games will be the winner. In case of identical scores, prize money will be divided.
7. Employees of the News and their families are not eligible to enter. Owners and employees of participating merchants may enter.

Watch This Space Each Week for instructions on where to turn in your completed entry . . . "turn-in" spots will change each week!

**THIS WEEK, Turn In This Page Before 5:00 p.m. next Thursday at one of the following stores:**

Broasted Chicken
Sierra Blanca Ski Shops
Gambles

— WINNERS —

—First Prize—
RICKY STEVENSON
Pick Up Prize Money at New Mexico Tile & Tops

—Second Prize—
TOMMY PERTEET
Pick Up Prize Money at Holiday Bowl

—Third Prize—
WILLIAM DEAN
Pick Up Prize Money at Ruidoso Printing Co.

**SIGN Your Entry Here!** SIGN_____ ADDRESS_____

---

**KEEP IN STEP—**
Better yet, keep in trim with fine, top quality shoes for all the family from

**THE HOUSE OF SHOES**
— PLAZA DEE —
Ruidoso's Home Town Shoe Store
Serving Big Folks and Little Folks, Too

Clemson vs. TCU

---

ATTEND THE GAMES —
BACK THE WARRIORS!

**DAVIS DEVELOPMENTS**
See Us First for Complete Real Estate Service
* Pinecliff Residential Area — * Kachina Krest
* Pinecliff Center
* FHA, V. A. & CONVENTIONAL LOANS
DIAL 257-4006

Artesia vs. Carlsbad

---

We're Behind the Warriors!

To our friends in other areas, you should enjoy a vacation in Ruidoso in the fall or winter. We have skiing and winter sports from Thanksgiving until Easter, we have hunting in November, clear, crisp weather for several weeks and the wonderful Christmas and New Year holiday seasons. We're taking reservations now—how about writing or phoning us.

Relax in Our Cocktail Lounge
Enjoy Fine Food in Our Dining Room

**NAVAJO LODGE HOTEL**
P. O. Drawer Q — Ruidoso — Phone 257-2431

Ruidoso vs. Lordsburg

---

Drop By After the Game for a Quick Snack or A Cup of Coffee in Our Snack Bar

**HOLIDAY BOWL**
In The Gateway — Pho. 257-4274

Carrizozo vs. Melrose

---

RUIDOSO'S QUALITY COMMERCIAL PRINTERS

Office Forms – Pre-Carboned Forms
Business Cards

**RUIDOSO PRINTING CO.**
Located in the Skyland Area — Pho. 257-2325

Georgia vs. Kentucky

---

We're Behind the Warriors All the Way!
Famous Deer-O Paint – Quality Bldg. Material

Service You Can Depend On

**C. & L. LUMBER CO.**
(We Don't Want All the Business — We Just Want Yours)
Located in Hollywood — Pho. 378-2985

Navy vs. Pitt

---

THERE'S TIME . . .
To get your family car or work vehicle
READY FOR WINTER
Let us check the safety features, the anti-freeze, and the ignition and other parts to be sure of dependable transportation.
We have the equipment, the parts and the trained men to do the job

Luallin's SKYLAND AUTO SERVICE
— RUIDOSO —
In Skyland Addition — On Sudderth Drive — Phone 257-4111

Baylor Vs. Texas A. & M.

---

See Our Complete Line of Shoes & Boots
Full-Ons — Lace — and Insulated

**BRUNELL'S DEPARTMENT STORE**
Men's and Boys' Department
Downtown Ruidoso

Illinois vs. UCLA

---

News and Pictures of Warrior Games ARE ALWAYS FEATURED

**THE RUIDOSO NEWS**
Printed Weekly But Read Every Day
The Newspaper with the Want-Ads Read by Thousands of People Interested in Ruidoso

Texas Tech vs. SMU

---

They're the Greatest
THE RUIDOSO HI WARRIORS
We're Backing Them All the Way

**Gateway Drug**
Where Your Prescriptions Get Prompt and Accurate Attention
Bentley Hawley, Reg. Pharmacist — Pho. 257-2555
In the Gateway Shopping Center — Your Rexall Store

Kansas State vs. Oklahoma

---

**See You at the Games!**
The Warriors Fight Their Best When The Whole Town's There Boosting Them.
For Service with a Smile—
For Speedy Dependable Cleaning
For Pick-Up and Delivery
THE CLEANEST NUMBER IN TOWN IS 257-2725

**ESTES CLEANERS**

Texas Western vs. Brigham Young

---

**LET'S GO, WARRIORS!**
First Warrior to Score a Touchdown After This Advertisement is Printed Gets A

**FREE T-BONE STEAK!**

**Brad's Cafe & Sweet Shop**
Next Door to 29 Pines

Michigan vs. Minnesota

---

Ruidoso's Warriors Are Our Favorites
and—
L-P GAS
and Appliances
—from—

**RUIDOSO GAS CO.**
Are Ruidoso's Most Popular
Joseph S. Hawkins — Pho. 257-2935

Hatch vs. Tularosa

---

The Fun in Skiing Starts At

**Ruidoso's SKI HEAD QUARTERS**
Where you find these famous names in ski equipment and ski wear—
Bogner — Meggi — Kerlach — Blizzard
Obermeyer — Sohler — Mesiter — Profile

**Sierra Blanca Ski Shops**
Corner of Sudderth & Mechem — Phone 257-4229

California vs. Southern California

---

WE'RE WARRIOR BOOSTERS!

**DAN D. SWEARINGIN, INC.**
Insurance — Real Estate

Homes — Business Properties — Farms — Ranches
Complete Insurance Service — Auto — Fire — Casualty
Phone 257-4255 or 257-4411

New Mexico vs. New Mexico State

QUEEN RECOGNIZED--Aspencade Queen Raye Anne Pope was presented bouquet of flowers by Dave Parks, left, from Warrior Booster Club last Friday night at Ruidoso-Hatch football game, which was among opening features of Aspencade. In center is Bentley Hawley, escort for the queen.

PRETTY RIDER From Carrizozo, June Kirkpatrick, queen of the New Mexico Pinto Horse Association, presented a lovely sight for the parade viewers.

GETS TROPHY Robert Scribner, Ruidoso High School freshman, receives award for freshmen's first place Aspencade float at pot luck dinner Sunday in White Mountain Park. Aspencade Queen Raye Anne Pope makes presentation.

## County Agent's Report

— By —
RALPH DUNLAP

Dean Fred Lewis' three bulls on test at the Dull Testing Station operated by New Mexico State University near Tucumcari. The bull calves will be measured for growth rate, feed efficiency and conformation.

• • •

In the fall run I neglected to mention that Scott Shafer had the champion Poll at one at the New Mexico State Fair at Albuquerque.

• • •

Plan now to sell any livestock if you don't have enough grass to carry them until spring. You will be money ahead as the price of hay will cost more than any increase in price. Records show that livestock owner is better off to sell early than to hold as the cost of the extra feed will more than offset any price increase.

• • •

Local 4-H'ers named state winner in the National 4-H Awards Program is Jud Cooper, who was named a state winner in the Sheep Scholarship contest. He will receive a certificate and will be considered for one of 12, $500 scholarships to be given nationally. Wilson & Co. is sponsor. Jud Cooper has been in 4-H Club work for seven years. His projects have been sheep and beef. He attends Hondo High School and lives on a ranch outside Tinnie.

Vigil For Tax Assessor —Pd. Adv.

LEE WIMBERLY
FIREPROOF STORAGE
Public Warehouse Storage
Fireproof, Large or Small Items
Furniture or Otherwise
Trailer Space Behind
Hollywood Post Office
On U. S. Hiway 70 in Hollywood
Area of Ruidoso
Pho. 378-6530 after 6 p.m. and Week-Ends

YOU can invest
... in shares of HAMILTON FUNDS, an investment fund holding common stocks of over 80 American corporations. Lump sum investments or monthly investments as low as $10 are available. For free prospectus-booklet, contact your Hamilton Representative:
Edward R. Boyer, Ruidoso — Phone 257-2819

# Business & Professional Directory

## These Qualified Contractors and Firms Offer Many Fine Services and Products

LIST OF DISBURSEMENTS
LINCOLN COUNTY, N. M.
SEPTEMBER, 1964

| | | |
|---|---|---|
| 1682 | Roman Nunez | 29.16 |
| 1683 | Charles A. Jones | 34.26 |
| 1761 | Leandro Vega, Jr. | 37.98 |
| 1762 | W. G. Bradley | 374.52 |
| 1763 | The Ruidoso News | 7.68 |
| 1764 | Thompson Metrigraph Instrument Co. | 20.00 |
| 1765 | Thompson Metrigraph Instrument Co. | 13.05 |
| 1766 | The Ruidoso Tele. Co. | 15.42 |
| 1767 | Mt. States Tele. Co. | 82.25 |
| 1785 | Charles A. Jones | 112.08 |
| 1786 | Roman C. Nunez | 113.08 |
| 1787 | Kenneth Nosker | 113.08 |
| 1788 | Alice King | 359.44 |
| 1789 | Inice Hust | 259.06 |
| 1790 | Louise C. Runnels | 389.92 |
| 1791 | Roman Luna | 296.83 |
| 1792 | Phoebe May Taylor | 364.99 |
| 1793 | Mary K. Lynch | 277.03 |
| 1794 | W. G. Bradley | 437.09 |
| 1795 | Leandro Vega, Jr. | 319.71 |
| 1796 | Clyde F. Atwood | 260.87 |
| 1797 | Marvin H. Roberts | 120.47 |
| 1798 | Erminia G. Narvaez | 179.28 |
| 1799 | Martha L. Serna | 82.02 |
| 1800 | Lincoln Co. Branch | 304.30 |
| 1801 | Lincoln Co. Branch | 19.68 |
| 1802 | Lincoln Co. Branch | 311.90 |
| 1803 | Bus. Men's Assurance Co. | 28.31 |
| 1684 | Roman Nunez | 23.86 |
| 1685 | LeRoy McKnight | 3.70 |
| 1727 | Tracey's Stand. Serv. | 10.49 |
| 1728 | Simmons' Auto Repair | 95.40 |
| 1729 | Antonio H. Chavez | 111.55 |
| 1730 | Roy LaMay | 24.92 |
| 1731 | Williams' Chevron | 28.12 |
| 1732 | Billy LaMay | 30.00 |
| 1733 | N. C. Ribble Co. | 500.00 |
| 1734 | Ruidoso Tele. Co. | 25.28 |
| 1736 | Ortiz Bros. Chev. Serv. | 12.06 |
| 1737 | Ernest Lueras | 17.94 |
| 1738 | Tracey's Stand. Serv. | 57.64 |
| 1739 | Pecos Valley Tire Co. | 165.26 |
| 1740 | Pecos Valley Tire Co. | 17.88 |
| 1741 | Pecos Valley Tire Co. | 493.32 |
| 1742 | N. C. Ribble Co. | 500.00 |
| 1743 | Hondo Trad. Post Sta. | 8.85 |
| 1744 | Star Radiator & Muffler Service | 53.28 |
| 1745 | Ruidoso News | 22.40 |
| 1746 | Corona Motor Co. | 10.70 |
| 1747 | Border Mach. Co. | 44.01 |
| 1748 | Hammack Welding Supply Shop | 20.95 |
| 1749 | Alpine Garage | 17.43 |
| 1750 | Means' Motor Supply | 23.54 |
| 17751 | Otero Co. Electric Co-op., Inc. | 5.00 |
| 1752 | Chevron Services, Denver, Colo. | 20.32 |
| 1753 | The Cornelius Co. | 249.82 |
| 1754 | Virgil's Garage | 5.04 |
| 1755 | Hondo Valley Garage | 71.85 |
| 1756 | Stone Machine & Welding Works | 32.45 |
| 1757 | Pherigo Auto Repair | 46.75 |
| 1758 | Dean Hardware | 54.03 |
| 1759 | Village of Capitan | 6.50 |
| 1760 | Clifton B. Zumwalt | 396.90 |
| 1763 | Rita Paschall | 100.87 |
| 1804 | LeRoy McKnight | 361.87 |
| 1805 | Roy LaMay | 318.97 |
| 1806 | Fermin Salas | 398.60 |
| 1807 | Kenneth T. Lacy | 306.72 |
| 1808 | Clarence A. Roper | 291.22 |
| 1809 | William T. Keelin | 281.33 |
| 1810 | Lloyd E. Kirkpatrick | 299.02 |
| 1811 | Robert T. LaMay | 298.80 |
| 1812 | Business Men's Assurance Co. | 57.86 |
| 1813 | Lincoln Co. Branch | 297.72 |
| 1814 | Lincoln Co. Branch | 157.50 |
| 1815 | Lincoln Co. Branch | 7.63 |
| 1694 | W. G. Bradley | 346.32 |
| 1695 | West. Office Equip. Co. | 75.70 |
| 1696 | Ruidoso News | 17.64 |
| 1697 | Mtn. States Tele. Co. | 45.88 |
| 1698 | The Dorsey Co. | 108.81 |
| 1699 | The Dorsey Co. | 105.27 |
| 1700 | Xerox Corp. | 249.00 |
| 1701 | Lincoln Co. News | 10.75 |
| 1702 | Alamo Janitorial Supply, Inc | 13.00 |
| 1703 | Ruidoso Printing Co. | 17.60 |
| 1704 | Green's Sanitary Specialties | 77.90 |
| 1705 | Allied Bus. Machines | 13.45 |
| 1706 | The Valiant Co. | 20.77 |
| 1707 | The Ink Well | 13.36 |
| 1708 | Phoebe May Taylor | 50.00 |
| 1709 | Posey Lbr. Co., Inc. | 1.98 |
| 1710 | Otero Co. Electric Co-op., Inc. | 170.90 |
| 1711 | Town of Carrizozo | 103.40 |
| 1712 | West. Office Equip. Co. | 22.85 |
| 1713 | Xerox Corp. | 249.00 |
| 1714 | J. L. Smith | 1.50 |
| 1715 | Bobby Brown | 1.50 |
| 1716 | Leo P. Joiner | 1.50 |
| 1717 | The Valiant Co. | 22.51 |
| 1718 | Filing Systems | 52.90 |
| 1719 | The Dorsey Co. | 64.73 |
| 1720 | Bill Randle | 59.65 |
| 1721 | Fletcher H. Hall, Jr. | 12.50 |
| 1722 | The Ruidoso News | 14.96 |
| 1723 | Alice King | 20.00 |
| 1724 | Allied Bus. Machines | 1.46 |
| 1725 | Lincoln Co. Treasurer | 19.27 |
| 1726 | Lincoln Co. Treasurer | 313.70 |
| 1784 | K. A. Brey | 3.02 |
| 1816 | Emeterio B. Gutierrez | 43.20 |
| 1817 | Natalie Chavez | 27.50 |
| 1818 | Martha L. Serna | 13.98 |
| 1819 | Lincoln Co. Branch | 1602.01 |
| 1820 | Lincoln Co. Branch | |
| 1821 | Bus. Men's Assurance Co. | 300.00 |
| 1768 | The Ink Well | 69.00 |
| 1769 | Socorro Laundry & Dry Cleaners | 3.00 |
| | | 4.00 |
| 1770 | Southwestern Furniture Supply Co. | 3000.00 |
| | | 11,[illegible] |
| 1687 | Southern Steel Co. | 13,122.88 |
| 1688 | Southern Steel Co. | 10,935.73 |
| 1689 | Voll, Buffington & Nolan | 189.55 |
| 1690 | Voll, Buffington & Nolan | 705.23 |
| 1691 | Voll, Buffington & Nolan | 227.46 |
| 1692 | Cee Bee Const. Co. | 40,686.49 |

AT ROSWELL — Marching with the Ruidoso School Band as it won first place at the Eastern New Mexico Fair in Roswell were from left, Lois Lane and Pat Bennett, Ruidoso High School cheerleaders and majorettes Suzanne Newsom and Linda [illegible].

Bookkeeping Service
Tax Assistance
Pho. 257-4495
Gladys Thomson

RUIDOSO CABLE TV
Just $7.50 Per Month!

Everything Electrical
Wimberly Electric
Phone 257-2110

JOHN R EMDE
Building Contractor
P. O. Box 966
Ruidoso, New Mexico
Phone 257-2241

BOGARDUS AUTOMOTIVE SERVICE
QUALITY WORKMANSHIP — REASONABLE PRICES
Fred Bogardus, Jr. Phone 257-2944

Ruidoso Construction Co.
Free Home Design and Drawing Service
Efficient Planning — Quality Work — Phone 257-2819
Your Complete Satisfaction Guaranteed On Any Job
P. O. Box 45 — Ruidoso, New Mexico — ED BOYER, Owner

ALPINE AVIATION
Office in Municipal Airport Terminal Building
CHARTER FLIGHTS ANYWHERE
Ambulance Flights Oxygen Equipped — Scenic Rides
Student Instruction — Aircraft Rental
AVIS RENT-A-CAR
Phone 257-2389 — Aircraft Sales — New & Used

INSURANCE
For All Types and Coverages
J. H. COOPER AGENCY
THE AGENCY OF SERVICE
Phone 257-2410 or Residence 257-2713
In The Crosby Building In Upper Ruidoso

AMERICAN CAR PARTS
"SINGLE SOURCE CONVENIENCE"
THE FINEST PARTS AVAILABLE FOR YOUR CAR
Long's Shopping Center Across from Hollywood Post Office
Phone 378-6360

Electrical Work of All Types
NEAL PUMP & ELECTRIC
257-2491
PUMP WORK
Installation and Maintenance
Pumps — Appliances
Modern Pipe Thawing Machine
CECIL HICKS, Manager

GOOD PLUMBING
IS VITAL TO HEALTH
KOHLER AND AMERICAN-STANDARD FIXTURES
Known For Beauty and Lasting Satisfaction
Disposal Units and Water Heaters
The Purpose of the Plumbing Code is the Protection of Public Health
It's your code Mr. and Mrs. Public, Be glad you have it!
All Work Strictly CASH!
SID COURVELLE
PLUMBING & HEATING
Phone 257-2055 Ruidoso, N. Mex.

Well Drilling
and Repair Work
M. H. McClendon
Licensed Water Well Contractor
Glencoe, N. M.
Pho. Hondo 653-4314

A Ruidoso Concern With A Concern for Ruidoso
100% Home Owned
Ruidoso Title & Abstract Co.
Adobe Plaza - 257-2721

WATER PROBLEMS ?
PICK UP YOUR PHONE AND SAY

CULLIGAN WATER CONDITIONING
PHO. 257-4245
Located In Gateway
848 Sudderth Dr.
P. O. Box 158

Ruidoso Security Patrol
24-Hour Patrol Service For Protection Against Vandalism
For Homes—Cabins—Businesses
Pho. 257-2062 — P. O. Box 688
Bonded & Insured

WE WILL BE CLOSED
From October 10 to November 1st
SAMMER ORNAMENTAL IRON
Highway 70 — Ruidoso Downs — Phone ES 8-4236

RUIDOSO GRAVEL SERVICE
GRAVEL — SAND — EXCAVATING — TRENCHING
FREE ESTIMATES — QUALITY WORK — PHO. 257-4145
P. O. BOX 135, HOLLYWOOD, N. MEX. — J. B. CLOSE

When You Make That Important Decision, Consider OUR COMPLETE ADVISORY SERVICE
There are many details connected with final arrangements that are unknown or unconsidered by the layman. We are able to advise and counsel concerning every respect of these problems.
CHAPEL OF ROSES
—Ruidoso's Own Funeral Home—
AMBULANCE SERVICE AVAILABLE
Phones: 257-2078 or if no answer 378-4608
On Thursdays, day or night, dial 257-2663

CARTER ELECTRIC
One Block West of Navajo Lodge
Agency For Tesco Neon Signs, Inc
Lighting Fixtures — Lamps
Bonded — Licensed Contractors
Commercial — Residential
— In Ruidoso Since 1954 — Phone 257-2011—

Ruidoso Maintenance Co.
Free Estimates — Prompt Service
Phone 257-2302 — P. O. Box 1227
In Old P. O. Block
Let Us Close Your Cabin and Get It Ready For Winter
Housecleaning — Janitor Service
All Types of Repairs
Skilled Workers — Prompt Service

HALL'S EXCAVATION
Dozer Work – Ditches – Septic Tanks Built
Sand – Gravel – Top Soil
TOMMY HALL
P. O. Box 465, Ruidoso, N. M. Phone 257-4191

FOUNDED ON SERVICE, QUALITY & EXPERIENCE
ROOFING — GUTTERING
GENERAL SHEET METAL WORK
ANDRESS ROOFING CO.
One Block West of Postoffice on Wingfield
OTTIE ANDRESS
PHONE 257-2558
P. O. BOX 961
RUIDOSO, NEW MEX.

THERE HAS NEVER BEEN
A MORE OPPORTUNE TIME
TO INVEST IN RUIDOSO PROPERTY THAN NOW. MAY WE
HELP YOU SELECT CHOICE BUYS?
WE ARE ALWAYS ANXIOUS TO BE OF SERVICE.
OUR LISTINGS ARE OUR PRIDE.

— SALES —
Joyce McKinney — L. C. Crews

Lela Easter
"Your Friendly Broker"
REAL ESTATE
—WE INVITE YOUR LISTINGS—
— Member M. L. S —
Telephone 257-4370 — NOTARY PUBLIC — Mechem Drive



# Winners In '64 Lincoln County Fair At Capitan

**Home Economics Division**

Baked products White loaf 2nd Eileen Willis Doughnuts raised 1st Willa Edgar Nut bread 1st Willa Edgar 2nd Lois Dunlap 3rd Teresa Elam 4th Ruth Wilson

Yellow Sponge 1st Eileen Willis 2nd Lois Dunlap White layer 2nd Sandra Bond Devils Food 1st Dorothy Straley Any other cake 1st Dorothy Straley 2nd Doris Barber 3rd and 4th Mrs Jack Robinson

Apple pie 1st Vernelle Hightower 2nd Katie Mae Straley 3rd Midge Lynch Other fruit pie 2nd Lois Dunlap Any other pie 1st Vernelle Hightower 2nd and 3rd Mrs Sid Goodloe

Chocolate chip cookies 1st Ruth Wilson Peanut butter cookies 3rd Lois Dunlap Any other cookie 3rd Sandra Bond Brownies 1st Fred Provine Fudge 2nd Dorothy Straley Peanut brittle 1st Vernelle Hightower 3rd Lois Dunlap Any other candy 1st Mrs J O Harris

Canned products Beets 1st Shirley Goodloe Carrots 1st Shirley Goodloe Beans green 1st Nora Lualin 2nd Shirley Goodloe 3rd Mattie Creel 4th Mrs Ray Provine 5th Mrs R LaMay 6th Willie Hobbs

Blackeyed peas 1st Mrs Ray Provine 2nd Maurilidia Perry Greens any kind 2nd Nora Lualin Squash 1st Mrs Ray Provine Apricots 1st Lula Brown Peaches 1st Maurilidia Perry 2nd Vernelle Hightower 3rd Willie Hobbs

Pears 1st Nora Lualin 2nd Dorothy Straley Plums 1st Shirley Goodloe 2nd Maurilidia Perry Any other fruit 2nd Willie Hobbs Chili sauce 1st Lula Brown 2nd Nora Lualin 3rd Ann Ferguson Pepper relish 1st Shirley Goodloe Any other relish 1st Lula Brown Beet pickles 1st Nora Lualin 2nd Maurilidia Perry Bread and butter pickles 2nd Nora Lualin Crab apple pickles 2nd Lois Dunlap

Cucumbers sweet 1st Ann Ferguson 2nd Lula Brown 3rd Mrs Ray Provine 4th Maurilidia Perry Dill pickles 1st Angie Provine 2nd Maurilidia Perry Any other kind 1st Lula Brown

Mustard pickles 1st Lula Brown Peach pickles 1st Lula Brown 2nd Mrs Ray Provine 3rd Shirley Goodloe Pear pickles 1st Lula Brown Watermelon pickles 2nd Maurilidia Perry Any other kind 1st Angie Provine 2nd Lula Brown

Jellies Cherry 2nd Gladys Knox Crab apple 2nd Maurilidia Perry Grape 3rd Mary Caudill Peach, first Willie Hobbs Plum, 1st, Ann Ferguson 2nd Maurilidia Perry; 3rd Mary Caudill Any other, 1st, Maurilidia Perry

Preserves, Apricot, 1st, Lula Brown; 2nd, Willie Hobbs; 3rd, Nora Lualin Cherry, 1st, Lula Brown Peach, 1st, Lula Brown; 2nd, Vernelle Hightower; 3rd, Willie Hobbs Pear, 2nd, Maurilidia Perry Plum, 1st, Lula Brown; 2nd, Ann Ferguson, 3rd, Dorothy Straley Tomato 1st, Lula Brown; 2nd, N Lualin Watermelon, 1st, Dorothy Straley, 2nd, Lula Brown; 3rd, Nora Lualin Apricot butter, 1st Shirley Goodloe Plum butter, 1st, Dorothy Straley Any other, 2nd, Willie Hobbs

Jams, Apricot, 1st, Dorothy Straley, 2nd, Vernelle Hightower; 3rd, Nora Lualin, 4th, Maurilidia Perry Peach, 1st, Lula Brown, 2nd, Vernelle Hightower Any other, 1st, Vernelle Hightower.

Marmalades, Apricot, 1st, Nora Lualin Any other, 2nd, Lula Brown

Clothing, Woman's dress, 2nd, Rosalie Dunlap Woman's dress, (Synthetic blend), 2nd, Ruth Wilson Better dress, (cotton), 1st, Vernelle Hightower, 2nd, Ruth Wilson 3rd, Delores Barges

Girl's dress, (Synthetic blend), 3rd Lois Dunlap Girl's better dress, (cotton), 1st Ethel Robinson, 2nd and 3rd Ethel Robinson Woman's coat 1st, Ethel Robinson Woman's skirt 3rd Liz Luera Girl's skirt (cotton) 1st, Lydia Trujillo Blouse, 1st Lydia Trujillo 2nd, Liz Luera, 3rd Delores Barges

Fancy Apron, 1st, Ruth Wilson Western shirt, (man's), Glenda Armstrong Western shirt (child's), 2nd Ruth Wilson Jacket & slacks, 1st Lydia Trujillo, 2nd, Delores Barges 3rd Liz Luera Formal, 2nd Ethel Robinson

Household articles Sweater, (ladies) 2nd Hazel English Sweater, (man's), 1st Mrs Walt Wilson Any other, 2nd Mrs Walt Wilson Pillowcases 1st, Catherine Eakers

Tablecloth 1st, Minnie Neill, 2nd, Maggie Leyba Any other, 1st, Minnie Neill

Articles with tatted trim, 2nd Gladys Knox Centerpiece 1st, Elva Wilson Scarf, 1st, Dorothy Zumwalt Edging or insertion, 2nd Maggie Lyba

Fashion accessories, 2nd, Mrs T C Key Afgan, 1st, Lula Brown 2nd and 3rd, Catherine Eakers Articles made by woman over 65, 1st Elva Wilson 2nd Mrs T C Key Afgan, 2nd, Lois Dunlap Sweaters 1st Joyce Cooper, 2nd, Hazel English, 1st and best of show, Elva Wilson

Rugs crocheted, 1st, Alma Bradley Quilts pieced 1st, Mrs. J. O. Harris

Articles made from flour or feed sacks, Tea towel, 2nd, Hattie Brown Textile painting pillowcases, 3rd Judy Provine Scarf, 1st Jeanette Smoot, 2nd and 3rd, Sharon Smoot

Crafts leather billfold, 1st, Leslie Armstrong Leather, any other, 1st, John Fuchs Other crafts, 1st John Fuchs 2nd, Tom Zumwalt, 3rd, Virginia Robinson.

Smocked pollows, 1st, Rose Harkey; Decorated pillows, 1st, Lula Brown; 2nd, Elva Wilson.

THE BIG ONE—Aspencade Queen Raye Anne Pope is shown as she drew lucky number 146 for Lowe Wickersham of Artesia, who won TimberLodge given away by Ruidoso-Hondo Valley Chamber of Commerce in fund raising contest. Award followed Aspencade barbecue and presentation of trophies Sunday afternoon at the Sierra Blanca Ski and Recreation Area. Assisting is Tommy Perteet.

Fine arts division, Oil pointing, 1st, Annbelle Elam; 2nd, Amelia Anderson; 3rd, Elisa Phillips. Still life in oil, 2nd, Annabelle Elam; 3rd, Mrs. Claude Walker. Sketching, charcoal, 2nd, Annabelle Elam.

Oil pictures, children's division, 2nd, Bo Caudill. Water color, children's division; 2nd, Bo Caudill. Pastel, children's division,, 3rd, Bo Caupdill. Sketching, children's division, 2nd, Connie Preston. Pencil, children's division, 1st, Connie Preston.

**Range Beef Cattle**

Pen of 3 yearling replacement Hereford Heifers, 1st, Oil and LaMoyne Peters. Pen of 3 Angus Heifer Calves, Sid Goodloe. Angus Cow and Calf, Mountain Top Angus Ranch Hereford Cow and Calf, 1st, Cope Straley.

**Range Sheep**

Yearling Ram, 1st & 2nd, Tony Treat. Yearling Ewe, 1st, Tony Treat Pen of 2 Rams, 1st & 2nd, Tony Treat Pen of 3 Ewes, 1st & 2nd, Tony Treat. Pair of Yearlings, 1st & 2nd, Tony Treat. Yearling Ram, 1st & 2nd, John Cooper; 3rd & 4th, Dee Proctor. Yearling Ewe, 1st & 2nd, John Cooper; 3rd & 5th, Dee Proctor, 4th & 6th, H O Butts. Pen of 2 Rams, 1st, John Cooper; 2nd, Dee Proctor. Pen of 3 Ewes, 1st, John Cooper; 2nd, Dee Proctor, 3rd, H O Butts. Pair of Yearlings, John Cooper, Dee Proctor

**Horticulture**

Apples, golden delicious, 1st, Mayme Perry Apples red delicious, 1st, Mayme Perry; 2nd, J. C Hoover Grapes, 1st, W T Henry, 2nd, R K Knox. 3rd, Claude Walker; 4th, Elizabeth Rosenblatt. Peaches, 1st & 3rd, Mayme Perry. 2nd Bryan Hightower Pears, 1st, Mayme Perry (her fruits, 1st, Hilda Young; 2nd (tie), Mrs T C Key and Mayme Perry. 3rd, Jack Young.

Beans, 1st, Mrs T. C. Key; 2nd, J I McCollaum; 3rd, Roy LaMay; 4th Maurilida Perry; 5th, Bryan Hightower, 6th, R. K. Knox. Beets, 1st, Shirley Goodloe Cabbage, 1st, Ann Ferguson; 2nd, Pete Pfingsten; 3rd, Shirley Goodloe; 4th, R. K. Knox 5th, Maurilida Perry; 6th, Hardy Nursery. Cantaloupe, 1st, Ella Sidwell. Carrots, 1st, W. Henry, 2nd, Hilda Young; 3rd, Mrs. T. C Key. Cauliflower, 1st, Mayme Perry; 2nd, Maurilda Perry.

Cucumbers, 1st, Shirley Goodloe; 2nd, Maurilida Perry; 3rd, Bryan Hightower, 4th, Ann Ferguson; 5th, Tommy Sidwell; 6th, Mrs. John McCollaum. Onions, 1st, Maurilda Perry. Okra, 1st, Maurilda Perry; 2nd, Mrs John McCollaum; 3rd, Mrs J B Cheny; 4th, W. T. Henry; 5th, J. C. Hoover. Peppers, bell, 1st, Ann Ferguson; 2nd, Maurilida Perry, 3rd, Mrs. John McCollaum; 4th, Vernell Hightower. Peppers, chili, 1st, Mrs. J. B. Cheny; 2nd & 3rd, Mrs. Tony Treat; 4th & 6th, Maurilda Perry; 5th, Ann Ferguson. Pumpkin, 1st, Ernest C. Hammet; 2nd, Maurilda Perry; 3rd, Cindy Elam; 4th, Pete Pfingsten; 5th, Tommy Sidwell; 6th, Mrs. Tony Treat. Spinach, 1st, W. T. Henry.

Squash, 1st & 2nd, J. C. Hoover; 1st & 6th, Maurilda Perry; 2nd, Mrs. Hilda Young; 2nd, Ann Ferguson; 3rd, Mrs. T. C. Key; 3rd, R. K. Knox; 4th, Ella Sidwell; 5th, Shirley Goodloe. Corn, 1st, Roy LaMay; 2nd, Barbara Creel; 3rd Tommy Sidwell; 4th, Bill Shrecengost. Tomatoes, 1st, Mrs. J. B. Cheny; 2nd, Maurilda Perry; 3rd & 4th, Mrs. Tony Treat; 5th, Tommy Sidwell; 6th, Bryan Hightower. Turnips, 1st, Shirley Goodloe; 2nd, W. T. Henry. Other vegetables 1, 1, 1, Maurilda Perry; 1st, W. T. Henry; 1st, Bill Shrecengost; 2nd, Ann Ferguson; 2nd, Bryan Hightower.

**Flower Show**

Cosmos, 1st, T. C. Key; 2nd, Hilda Young; 3rd, Jack Young. Marigold, 1st, Dorothy Talley; 2nd, J. B. Cheny; 3rd, Hilda Young. Pansy, 1st, Marie Martin; 2nd, Mrs. Tom Zumwalt. Petunia, 1st, Cora Higgins; 2nd, Lewis Cummins; 3rd, Mrs. J. B. Cheny. Sweet Pea, 1st, Mrs. T. C. Key; 2nd, Hilda Young; 3rd, Mrs. J. B. Cheny; Zinnia, 1st, Mrs. Maude Clark; 2nd, Mrs. Mayme Perry; 3rd, Ethel Harris. Unlisted annuals, 1st, Sharon Smoot; 2nd, Maurilda Perry. Aster, 2nd, Maurilda Perry.

Allyssum, 1st, Sharon Smoot; 2nd, Lewis Cummins. Chrysanthemums, 1st, Mayme Perry; 2nd, Gladys Nosker; 3rd, Maurilidia Perry. Dally, 1, 2, 3, Mrs. J. B. Cheny. Delphinium, 1st, Mrs. J. B. Cheny; 2nd, Gladys Nosker; 1st, (tied), Louise Ferguson; 2nd, Mayme Perry. Phlox, 1st, Louise Ferguson; 2nd, Lewis Cummins.

Sweet Pea, 2nd, Mrs. J. Cheny; 3rd. Nora Lualin. Unlisted Perennials, 1st, Mrs. J. B. Cheny; 2nd, W. T. Henry; 3rd, Cora Higgins. Gladiolus, 1st, Louise Ferguson; 2nd, Mary Johnson; 3rd, Lewis Cummins; 3rd, Grace Hobbie. Hybrid Tea-Roses, 1st, Marie Martin; 2nd, Cora Higgins; 3rd, Hilda Youpg. Floribunda, 1st, Mrs. T. C. Key; 2nd, Hilda Young; 3rd, Maurilda Perry.

Cactus, 1st, Nina Nelson; 2nd, Ethel Nelson; 3rd, Mayme Perry. Decorative, 1st, LaMoyne Peters; 2nd, Ethel Harris; 3rd, Opal Peters. Miniature, 1st, Maurilidia Perry; 2nd, Mayme Perry; 3rd, Gladys Nosker. Any other, 2, 1, Marie Martin; 3rd, Mayme Perry. Dry arrangements, 1st, Luella Counts; 2nd, Mabel Pior; 3rd, Mary Caudill. Junior arrangements, 1st, Judy Provine; 2nd, Bo Caudill; 3rd, Fred Provine. Junior dry arrangements, 1st, Judy Provine; 2nd, Bo Caudill; 3rd, Fred Provine. Junior dry and fresh, 1st, Linda King; 2nd, Lois Dunlap; 3rd, Fred Provine. Junior arrangements of flowers, 1st, Sharon Smoot; 2nd, Fred Provine; 3rd, Minette Smoot.

**Junior Sheep and Goats**

Medium Wool, 1st, John Davis; 2nd, Cooper Brothers. Ram, 1 year old, 1st, Cooper Brothers. Ram Lamb, 1st, 2nd, John Davis; 3rd, Pete Gnatkowski. Ewe Lamb, 1st, 2nd, John Davis; 3rd, Pete Gnatkowski. Ewe, 1 year old, 1st, John Davis. 2nd, Pete Gnatkowski; 3rd, Tom Sidwell; 5th, 6th, Cooper Brothers. Ewe, 1 year old, 1st, John Davis; 2nd, Pete Gnatkowski; 3rd, 4th, Tom Sidwell; 5th, 6th, Cooper Brothers. Ewe, 2 years old or older, 1st, 2nd, John Davis; 3rd, 5th, Pete Gnatkowski, 4th, Wayne Dunlap; 6th, Tom Sidwell.

Ram lamb, 1st, Arturo Pacheco. Champion Ram, Scott Shafer. Ram 2 years old or older, Scott Shafer. Ewe lamb, 1st, 2nd, Scott Shafer. Ewe lamb, 1st, 2nd, Scott Shafer. Ewe 1 year old, 1st, Arturo Pacheco. Fat lambs, pen of 3, 1st, Wayne Dunlap.

Fat lambs, heavy, 1st, 2nd, Wayne Dunlap. Fat lamb, light, 1st, Carrol Cooper; 2nd, Joel Barham; 3rd, 4th, Wayne Dunlap. Champion fine wool lamb, Carrol Cooper. Reserve Champion, Joel Barham. Fat lambs, pen of 3, 1st, Joe Cooper; 2nd, Jim Booky. Fat lamb, heavy, 1st, 2nd, Joe Cooper; 3rd, 4th, Jim Booky. Fat lamb, light, 1st, Joe Cooper; 2nd, 5th, David Long; 3rd, Joel Barham; 4th, Lois Dunlap.

Champion, Joe Cooper. Reserve, Joe Cooper. Fat lambs, pen of 3, 1st, Barbara Knight. Fat lambs, heavy Dorset Cross, 1st, Dan Knight; 2nd, Barbara Knight; 3rd, Lois Dunlap. Fat lamb, light Dorset Cross, 1st, 3rd, Barbara Knight; 2nd, Dan Knight. Fat lambs, pen of 3, 1st, John Cooper; 2nd, Jud Cooper; 3rd, Bill MacVeigh; 4th, Jim Booky; 5th, Arturo Pacheco. Fat lamb, heavy, 1st, 3rd, John Cooper; 2nd, Lois Dunlap; 4th, Jud Cooper. Fat lamb, light, 1st, 3rd, Jud Cooper; 2nd, Jim Booky; 4th, 5th, 6th, Bill MacVeigh.

**Carcass Contest Winners**

Mutton Class, 1st, Lois Dunlap; 2nd, Punk Cooper; 3rd, Punk Cooper; 4th, Bill MacVeigh; 5th, Jim Booky; 6th, Jud Cooper.

Wool Breeds, 1st, Wayne Dunlap; 2nd, Joel Barham; 3rd, Jim Booky; 4th, Carrol Cooper; 5th, 6th, 7th, Joe Cooper.

**Wool Contest Winners**

First, Dan Knight; 2nd, Lois and Wayne Dunlap; 3rd, Dan Knight, Fine Wool. Coarser than fine, 1st, Cooper Brothers; 2nd, John Davis.

**Goats**

Doe, 1st, Pete Gnatkowski; 2nd, Mel Gnatkowski. Kid, 1st, Pete Gnatkowski; 2nd, Mel Gnatkowski; 3rd, Joel Barham. Buck, 1st, Mel Gnatkowski; 2nd, Pete Gnatkowski.

**Junior Poultry**

1st, Pete Gnatkowski.

**Junior Rabbits**

Buck, 1st, 2nd, Gary Chipman. Doe, 1st, Gary Chipman; 1st, Pete Gnatkowski. Doe with litter, 1st, Gary Chipman.

**Beef Carcass Contest**

Fat Steer, heavy, 1st, Zana Hall; 2nd, 3rd, John Cooper. Fat Steer, light, 1st, Pam Hall; 2nd, Buddy Hall; 3rd, Jud Cooper; 4th, Joe Cooper.

**Junior Vegetables**

1,1,1,1,2,1,1,1,2,1,1,1, Fred Provine; 2,2, Willa Edgar; 2, Lois Dunlap.

**Junior Foods**

Baking, I, 1st, Helen Fresquez; 2nd, (tied), Christina Pacheco, Carrol Cooper; 3rd, Ernestina Montoya; 4th, Leslie Gettman. Baking II, 1st, Fred Provine. Baking III, Arturo Pacheco, 1st; Jane Dean, 2nd; Willa Edgar, 3rd; Celani Pacheco, 4th, (tie), Becky Barham; Willa Edgar, 5th. Baking V, 1st, (tie), Lois Dunlap, Claudia Bizzell. Cannings, 1st, 2nd, Lois Dunlap.

**Junior Clothing**

Sportswear, 1,1,1,1,1, Lois Dunlap; 2,2 2,2,2, Jane Dean; 3,3,2,3, Barbara Creel. School, dresses, 1,1,1, Jane Dean; 2,3,2, Jean Sidwell; 3,2,2, Zana Hall. Best dress, 1, 2, 1, 2, 1, Lois Dunlap. Party dress, 1, 1, 1, Alma Walker. Tailoring, 2, Frances Baird. Cotton dress, 1st, Jane Dean; 2nd, Alma Walker; 3rd, Virginia Robinson. Wool dress, 1st, Jane Dean; 2nd, Pam Hall. Skirt and umper, 2nd, Jane Dean. Ensemble, 1st, Jane Dean; 2nd, Virginia Robinson. Blouse, 3rd, Jane Dean. Other party dress, 1st, Alma Walker. Coat, 1st, Virginia Robinson.

**Junior Home Living**

Home living, 1,5,3,3, Christina Pacheco; 5,1,1,2,1, Carrol Cooper; 6 4,4,6, Susan Harkey; 2,2,6,1,2, Patsy Walker; 3, Joyce Romero; 4,6,4, Yolanda-Hernandez; 3, Helen Fresquez; 3,2, Barbara Knoblock; 5, Carol Lynn Davidson; 3, Connie Lynn Sultemeier; 5, Carol Ann Simmons. Home living II, 1,1,1,3,1, Judy Provine, 2,2,2,1,2, Kathy Traylor, 4,3,3,4,3; 3, Patti English; 3,4,2, Stephani Vigil. Home living III, 1,1,1,1, Celani Pacheco; 2,2,2,2, Kathy Bancroft; 3,3,3,3, Zana Hall.

**Junior Crafts**

Leathercraft I, 1st, Dan Harkey; 2nd, Tom Sidwell; 3rd, Allen Sultemeier; 4th, Mona Cape. Embroidery, 1st, Lois Dunlap. Textile painting, 2,1,2,1,1, Kathy Traylor; 1,3,1, 2,2, Judy Provine; 3,2,3,3,3, Lois Dunlap. Entomology I, 1st, Judy Provine. Natura I, 1st, Dan Harkey; 2nd, Barbara Knight; 3rd, Kathy Traylor; 4th, Fred Provine. Other projects, 1st, 2nd, Pete Gnatkowski. Forrestry I, 1st, Floyd Goodloe.

**Bull Calf**

Scott Shafer, 1st. Bull over one year old, Gary Hightower, 1st. Champion bull, Scott Shafer.

**Heifer Calf**

Gary Hightower, 1st; Lois Dunlap, 2nd; Bill Hightower, 3rd; ohn Davis, 4th.

**Hereford Yearling Heifer**

Gary Hightower, 1st; Barbara Knight, 2nd; Dan Harkey, 3rd; Lois Dunlap, 4th.

**Angus Yearling Heifer**

John Davis, 1st; Gordon Barham, 2nd.

**Two Year Old Heifer**

Pete Gnatkowski, 1st; Jud Cooper, 2nd; Joe Cooper, 3rd; Tom Straley, 4th.

**Hereford Cow With Calf**

Scott Shafer, 1st; Gary Hightower, 2nd; Tom Straley, 3rd; Bill Hightower, 4th; Kathy Traylor, 5th; Dan Knight, 6th.

**Angus Cow With Calf**

John Davis, 1st and 2nd.

**Champion Beef Female**

John Davis.

**Fat Steer Heavy**

John Cooper, 1st; Zana Hall, 2nd; Curtis Boyd, 3rd; Punk Cooper, 4th.

**Fat Steer, Light**

Sam Boyd, 1st; Jud Cooper, 2nd; Joe Cooper, 3rd; Pam Hall, 4th; Buddy Hall, 5th.

**Grand Champion Steer**

Sam Boyd.

**Reserve Champion Steer**

Jud Cooper.

**Dairy Calf**

Bill MacVeigh, 1st.

**Dairy Heifer**

Bill MacVeigh, 1st.

**Champion Dairy Female**

Bill MacVeigh.

**Pen of 3 Fine Wool Lambs**

Wayne Dunlap, 1st.

**Fine Wool Fat Lamb, Light**

Carol Cooper, 1st; Joel Barham, 2nd; Wayne Dunlap, 3rd, 4th.

**Fine Wool Fat Lamb, Heavy**

Wayne Dunlap, 1st, 2nd.

**Champion Fine Wool Fat Lamb**

Carol Cooper.

**Reserve Champion Fine Wool Fat Lamb**

Joel Barham.

**Pen of Three Medium Wool Fat Lambs**

Joe Cooper, 1st; Jim Booky, 2nd.

**Medium Wool Fat Lamb, Heavy**

Joe Cooper, 1st, 2nd; Jim Booky, 3rd, 4th.

**Medium Wool Fat Lamb, Light**

Joe Cooper, 1st; David Long, 2nd; Joel Barham, 3rd; Lois Dunlap, 4th; David Long, 5th.

**Champion Medium Fat Lamb**

Joe Cooper.

**Reserve Champion Medium Wool Fat Lamb**

Joe Cooper.

**Pen of 3 White Faced Fat Lambs**

Barbara Knight, 1st.

**White Face Mutton Fat Lamb, Heavy**

Dan Knight, 1st; Barbara Knight, 2nd; Lois Dunlap, 3rd.

**White Face Mutton Lambs, Light**

Barbara Knight, 1st; Dan Knight, 2nd; Barbara Knight, 3rd.

**Champion White Face Mutton Fat Lamb**

Dan Knight.

**Reserve Champion White Face Fat Lamb**

Barbara Knight.

**Pen of 3 Black Face Fat Lambs**

John Cooper, 1st; Jud Cooper, 2nd; Bill MacVeigh, 3rd; Jim Booky, 4th; Auturo Pacheco, 5th.

**Black Face Fat Lambs, Heavy**

John Cooper, 1st; Lois Dunlap, 2nd; John Cooper, 3rd; Jud Cooper, 4th; John Cooper, 5th; Arturo Pacheco, 6th.

**Black Face Fat Lamb, Light**

Jud Cooper, 1st, 5th; Jim Booky, 2nd, 7th, 9th; Bill MacVeigh, 4th, 5th, 6th, 8th.

**Champion Blackface Fat Lamb**

Lois Dunlap.

**Yearling Fine Wool Ram**

Barbara Knight, 1st, 3rd; Lois Dunlap, 2nd, 4th.

**Fine Wool Ram Lamb**

Lois Dunlap, 1st, 2nd; Dan Knight, 3rd, 4th.

**Champion Fine Wool Ram**

Barbara Knight.

**Fine Wool Ewe Lamb**

Dan Knight, 1st; Lois Dunlap, 2nd, 4th; Barbara Knight, 3rd.

**Fine Wool Yearling Ewe**

Dan Knight, 1st; Lois Dunlap, 2nd, 3rd; Barbara Knight, 4th.

**Fine Wool Aged Ewe**

Lois Dunlap, 1st, 4th; Dan Knight, 2nd; Barbara Knight, 4th.

**Champion Fine Wool Ewe**

Lois Dunlap.

PLACED SECOND—Receiving second prize Sunday afternoon for Ruidoso eighth grade float in Aspencade parade were Zane Neal and Mary Helen Pearson. Eighth grade float came in second in school division of parade.

WHY WAIT FOREVER?

Make Your Dream Come True
With A Redwood TimberLodge
Summer Cabin — Permanent Home or
Winterized Ski Chalet

- Never Needs Painting Inside or OUT!
- Won't Rot — No Maintenance
- Prefabulous — Erected In A Few Days
- We Will Build It For You With Our Crew
- Excellent Financing Available

YOU MAY BE INTERESTED IN OUR
POOR-BOY PLAN
You Build It!
We Help You Build It FREE of Charge
—Write For Complete Information—
See Our Office and our Model Cabins and Homes
On Highway 37 Across from Town & Country Estates
TimberLodge of New Mexico
Phones 257-2811 or 257-2734
P. O. Box 506 —:— Ruidoso, New Mexico

Ruidoso News Classified Ads
Market Place of Canyon & Valley—BUSINESS DIRECTORY—Where To Find It In Ruidoso

CABINS

Nearly new 1 BR Cabin on paved street, completely furnished. $6,000 total price.

Beautiful 2 BR Cabin, insulated and winterized, fireplace and accessible. $9,750, with terms.

Attractive 3 BR cabin on large deeded lot in the pines. Insulated, furnished and has fireplace. Ready to go at $12,500.

Large 1 BR Cabin with spacious living room and sleeping porch. Has fireplace and large deeded lot. $10,000, with terms.

HOMES

Beautiful New 2 BR Home with natural rock fireplace, garage, finished basement room, wall to wall carpeting. Located in Sun Valley.

Two New 3 BR Homes near the schools and hospital. Paved streets, all utilities and FHA Financing. Only $13,500 each.

Nice 2 BR Home in Cree Meadows near the airport. Paved street, extra large lot and total price, $15,500 furnished.

Dan D. Swearingin, Inc.
Tommy Perteet, Sales Manager
SALES:
Margie Whitlock — Lynn Keys — Jess Nobles — Jack Bennett
257-4255 — 257-4411 — Member M. L. S

PROPERTY MANAGEMENT
RENTALS

Nice 2 BR Furnished house in year 'round area. Year lease at $80 per month.

THREE bedroom, furnished home. Year 'Round rental or Ski Season Lease.

Large Commercial Building. Lease or Sale. Highway 70 location. Ideal for Warehouse or Industrial Use.

Contact
LYNN KEYS
We Invite your Listings for Property Management

MOTELS

Very Nice 17-Unit Motel on Highway 70 near the Race Track. Complete with equipment and 2 BR living quarters. Enjoying good business and in excellent repair.

One of the most popular Tourist Courts in Ruidoso area. 15-Units, individual cabins, kitchens and fireplace, and 3½ acres of prime land with room for expansion. Complete with 4 BR, 2½ bath living quarters.

Large, level Commercial Site. 130x250 feet in size with all city utilities and paving.

TUMLINSON
TV & RADIO SERVICE
We specialize in picture tube rejuvenation
In Shier's Shopping Center
Day Phone 378-3165
Night Phone 378-5901

WINTER Trailer set available for any size trailer, easy accessibility adjacent to paved highway. Write P. O. Box 160, Ruidoso, N. M. 7-tfc.

RUIDOSO CABLE TV
Albuquerque, Roswell and El Paso

APARTMENT
FOR
RENT
FURNISHED & UNFURNISHED
Low Winter Rates
All Utilities Paid
CREE MANOR
Phone 257-4058
CARL DeBORD, Manager

A. C. KELLY
LICENSED CONTRACTORS
ROCK & CEMENT WORK
Phone 257-4155, Ruidoso, N. M.
P. O. Box 217, Hollywood, N. M.

SPECIAL
New nylon mud and snow tires
$35 per pair
MALCO 10
at the "Y" in Hollywood
Telephone 378-4531

FOR SALE—Trailer house, 10 by 55, two bedroom. Call 378-3730. 16-2tc.

State Bank No. 209

**REPORT OF CONDITION of "Ruidoso State Bank," of Ruidoso in the state of New Mexico at the close of business on October 1, 1964.**

**ASSETS**

| | |
|---|---|
| Cash, balances with other banks, and cash items in process of collection | 548,339 |
| United States Government obligations, direct and guaranteed | 1,424,527.01 |
| Obligations of States and political subdivisions | 564,645.83 |
| Other bonds, notes, and debentures (including None securities of Federal agencies and corporations not guaranteed by U. S.) | 1,000.00 |
| Loans and discounts (including $9,754.63 overdrafts) | 3,952,126.22 |
| Bank premises owned $41,719.85, furniture and fixtures $62,626.76 | 104,346.61 |
| Other assets | 1,151.53 |
| TOTAL ASSETS | 6,596,136 |

**LIABILITIES**

| | |
|---|---|
| Demand deposits of individuals, partnerships, and corporations | 2,860,029.74 |
| Time and savings deposits of individuals, partnerships, and corporations | 2,049,167.15 |
| Deposits of United States Government (including postal savings) | 70,724.18 |
| Deposits of States and political subdivisions | 1,010,243.89 |
| Deposits of banks | 1,000.00 |
| Certified and officers' checks, etc. | 112,384 |
| TOTAL DEPOSITS | $6,103,549.87 |
| (a) Total demand deposits | $3,768,650.85 |
| (b) Total time and savings deposits | $2,334,899.02 |
| TOTAL LIABILITIES | 6,103,549.87 |

**CAPITAL ACCOUNTS**

| | |
|---|---|
| Capital: (a) Common stock, total par value $162,500.00 | 162,500.00 |
| Surplus | 162,500.00 |
| Undivided profits | 27,586 |
| Reserves (and retirement account for preferred capital) | 140,000.00 |
| TOTAL CAPITAL ACCOUNTS | 492,586.81 |
| TOTAL LIABILITIES AND CAPITAL ACCOUNTS | 6,596,136.68 |

**MEMORANDA**

| | |
|---|---|
| Assets pledged or assigned to secure liabilities and for other purposes (including notes and bills rediscounted and securities sold with agreement to repurchase) | 928,395 |
| (a) Loans as shown above are after deduction of valuation reserves of | 51,437.88 |

We, T. B. Hood, President, and Ed Wimberly, Vice-President and Cashier of the above-named bank do solemnly swear that this report of condition is true and correct to the best of our knowledge and belief.

Correct—Attest:

T. B. HOOD, President
ED WIMBERLY, Vice-Pres. & Cashier
ED WIMBERLY
RALPH F. PETTY
JAMES A. BEALL
T. B. HOOD
DIRECTORS

State of New Mexico, County of Lincoln, ss:

Sworn to and subscribed before me this 13th day of October, 1964, and I hereby certify that I am not an officer or director of this bank.

My commission expires June 18, 1968.

(SEAL) VETA TADLOCK, Notary Public

# Ruidoso News Classified Ads

**Market Place of Canyon & Valley—BUSINES S DIRECTORY—Where To Find It In Ruidoso**



## W. D. (Walt) Crosby Realty Association

For Commercial, Residential, Ranch Properties
— Phone 257-4049 — Ruidoso, N. M. —
SALES — W. B. ALEXANDER

## FOR SALE

In Agua Fria Estates
½ Mile East of Race Track
3 Bedroom House, 2 Baths, Family Room, Fireplace, Furnished, 2 Large Landscaped Lots; Enclosed Patio with Fireplace, Heated Swimming Pool.
SUE THOMPSON
Box 297 — Ruidoso Downs, N.M. 10-tfc.

ALL Classified ads must be paid in advance with the exception of those run by regular display advertisers. The rate for classified advertising is 5c per word with a minimum of 75c for 15 words. Please figure 3 per cent tax to add to advertising cost. This rate holds true for one week's insertion and can be multiplied by the number of weeks the ad is to be run. When mailing in classified ads please enclose check or money order or if you live in Ruidoso bring them by the office before Tuesday afternoon each week.

—LAND HAS BEEN OUR BUSINESS FOR OVER 30 YEARS—

★ ★ ★

Lease a cabin site for less than interest. Sites available in upper Ruidoso, Cedar Creek or Carrizo Creek. 10 year terms on sales.

★ ★ ★

1½ acre valley farm, with 2 BR home, fruit trees, garden, on the river, 15 minutes from Ruidoso.

2 new 3 BR cabins in upper canyon, near Noisy Water Lodge, winterized. Best cabin buys in town.

★ ★ ★

Hideaway in the tall pines- 1 BR, modern, in Cedar Creek. $2,500.00, with terms.

★ ★ ★

FOR REAL ESTATE IN RUIDOSO, SEE—

REALTOR
Tom Jones
Member M.L.S.

RUIDOSO REALTY CO., Inc. (1933)
Business Pho., 257-2085 — Home Pho., 257-2080
Emadair Chase Jones, Sales

240-Ft. Frontage Lot in Ruidoso Downs, Or Will Sell in 60-Ft. Lots.

200-Ft. Front Lot on Meander Drive, Leveled, Sewer Stubbed Out. Will Pay Paving or Let Buyer Assume Paving and Deduct from Sale Price.

Two Going Businesses — Small Down Payment — Call Us About These.

—See Us Today—

Member MLS

MILDRED WANTIEZ
REAL ESTATE & INSURANCE
GATEWAY CENTER
FRED GRESSWELL, BROKER
PHONE 257-2754 OR 257-2048
YOUR LISTINGS INVITED

## FOR SALE

Two Bedroom, 2-Bath, 2-Fireplace. Nice Trees, lawn. Built For Home.

LELAND Realty
Office — 257-2836
CY LELAND, SR., Realtor
Cy Leland, Jr., Associate Broker
— SALES —
Mamie Little — Lee Wimberly
Leland Realty Bldg. — One Blk. East of Bank

## HOME OF SOUND INVESTMENT

I AM AN INDEPENDENT REAL ESTATE BROKER

Several houses for rent.

Office space for rent. Ideal for insurance office with living quarters connected.

Several houses in the Gateway, from $5,500 and up.

In the Upper Canyon, one 2-bedroom cabin, nice wooded lot, $4,500, with good terms. Also new 3-bedroom cabin, bedrooms carpeted, fireplace. Full price, $10,950.

Nice 2 bedroom cabin with sleeping porch, fireplace, 1 & ¾ bath, furnished, large deeded lot on the pavement in upper canyon, $14,500 with terms.

Some real good buys in business places. Check with me before you buy.

Acreage in the valley for sale.

Have some business property in Ruidoso Downs priced to sell.

3 bedroom house, large storage room and carport, fireplace. Built-in electric kitchen, large view lot. Reasonable down payment and assume GI loan at $99.00 per month.

2 bedroom cabin, furnished, large lot, near river. $7,500.

If you are interested in a business in Capitan check with me.

9 Unit Motel with 2-bedroom living quarters, 12 trailer spaces, 310 feet on the main street, on the river. Will take house in El Paso in trade. Priced reasonable.

MEMBER RUIDOSO C. OF C.

PAUL H. DOUGLASS REAL ESTATE
Bus. Phone 257-2523 — Residence Phone 257-2490
In Postoffice Block — Box 294 — Tom Jasper, 257-2448

HOUSE FOR RENT—Unfurnished, 2 bedrooms, close to schools. See Mr. Fuchs at Junior High. 16-tfc.

BABY SITTING — By day or week in my home. 257-2227. 33-tfnc.

DO-IT-YOURSELF picture frame finishing, decorating kit, $4.95. Instructions for applying "Professional" finishes to your picture frame. ARTISAN'S SHOP. 15-tfc.

FOR SALE—Rent or trade, two bedroom trailer, across from bank in Ruidoso Downs. 15-4tc.

WANTED—A business in Ruidoso I can trade property in Artesia on. Call me at 257-2052 and let me know what you have. 14-1tp.

FIREWOOD FOR SALE — Pine, juniper, pinon, oak. Andress, phone 257-2558. 13-tfc.

NOTICE — The Ruidoso News for Friday, Oct. 23 will be printed on Oct. 16, and pre-dated, then mailed out at the regular time. This preprinted special issue is our annual vacation edition when all the News crew takes off for its yearly holiday week. Deadline for news and ad copy will be a week ahead, so please help us take our annual vacation for that week by cooperating in observing the week early deadline. Thanks. 13-4tnc.

FOR SALE Betty Rose suit, size 12, raspberry red with black mink collar, never been worn, $30. Also collector's items of fine china. Rosa Lee Gerber. Mau-Lee Sweet Shop. Phone 257-2515. 17-3tc.

TRY OUR FAST SERVICE On Film developing. We also have film in stock. The Artisan's Shop, Adobe Plaza. 17-tfc.

HELP WANTED Stanley Home Products needs two ladies to help with fall and Christmas rush of business, one part time, one full time, car necessary. No investment. Average earning $3.00 per hour. Write Box X, Ruidoso News, Ruidoso, N M 17-1tc.

BULBS Tulips, Daffodills, Crocus and Narcissus Ruidoso Nursery, dial 257-2945 17-3tc.

LOST Girl's beige car coat on Carter Road between Plaza Dee and Green Meadows Reward Call 257-4051. Dorothy Phillips 17-1tp.

FOR SALE — Customized finished picture frames. The Artisan's Shop, Adobe Plaza, Phone 257-2626. 12-tfc.

Crabapples
Pears Plums
CHEROKEE LANE ORCHARD
257-2603 Hiway 70 — 257-4029

## WINGFIELD'S

Lots For Sale

COMMERCIAL PROPERTY ACROSS FROM OLD MILL.
TWO HOMES IN WINGFIELD, BOTH WITH TWO BATHS
Follow the Red Wingfield Arrows
To
Della Hale, Realtor
Phone 257-2831
SALES:
Reuben Larson — Roberta Larson
Phone 257-2115

## LOCKE REALTY COMPANY

"YOUR KEY TO A SOUND INVESTMENT"

FEATURING THIS WEEK

Two Special Year-Around Homes

Wingfield Subdivision: 3 bedroom, 1¾ bath, built-in oven and range, central heating, fireplace, two deeded lots.

Indian Hills: New listing on beautiful 4-bedroom tri-level home with sweeping view of Sierra Blanca. Carpeted throughout, plus drapes, built in range oven and refrigerator.

MEMBER OF MLS — Betty Locke, Realtor
SALES: J. D. Locke — Dick Smith — O. M. Russell
Box 666, Ruidoso — 257-4029 Day; 257-2603 Night
Office Next to Midway Garage

## BURDETT & CAMPBELL

1884 Sudderth — 3 Blocks S. E. of Bank — Phone 257-4125

About an acre of land fronting 180 ft. on Sudderth Drive and 130 ft. on Carrizo Road. Commercial. For sale or lease.

4½ Acres, level, just off Highway 70. Beautiful location for large home or colony. Superb view of the mountains. Bargain price and low terms.

Income property, 3 cabins on First St., frontage 150 Ft. Excellent rental location. Room for expansion.

See us for Court, Subdivision and Commercial properties.

FOR RENT—Two and three bedroom cabins, furnished, season or year 'round. See Bob Walker, phone 257-4129 or 257-2095. 13-tfc.

CRYSTAL GLAZE—New decorator spray for metal, glass, plastic for a beautiful new effect. Artisan's Shop, Adobe Plaza. 14-tfc

FOR SALE—One 12-inch Smith-Corona electric typewriter, looks and writes like new, $100. See Roy Baker at Baker's Pharmacy. 13-tfc.

FOR SALE—11 acres near race track with 5½-acre water right. 80 acres upper Ruidoso. 4 acres near Alto. S. D. Boykin, phone 257-4006 or 378-4496. 10-tfc.

FOR SALE—1963 Chevrolet pickup. See at "Personally Yours", or call 257-2736. 16-tfc.

FOR SALE—Fireplace wood. See Della Hale or phone 257-2831. 11-tfc.

FOR SALE—Nestled in a pretty green valley covered with tall pines and wild flowers is a pink and white cottage, nicely furnished, large fireplace, hardwood floors, wall to wall carpet throughout. Detached garage being converted to guest room and work shop. Winterized, on all weather road, large lot, located 2.1 miles up Cedar Creek, TV Cable available. Price, $7,500, furnished, $7,000 unfurnished, call 257-2252. 17-1tp.

DO YOU HAVE—A trailer house to trade on property in Artesia? If so, call 257-2252. 14-1tp.

FOR RENT—One bedroom furnished house, $50 pr. month. Water furnished, TV available. On main road, Joe's Aching Acres, 257-2004. 13-tfc.

FOR SALE—Woodcutters' supplies, Pioneer Chain Saws at C. & L. Lbr. & Supply on Highway 70, Hollywood.

SPECIAL PURCHASE—We have just bought a reconditioned, late model, extra good Underwood standard (upright) typewriter we can sell you for only $95. The News.

FOR RENT—On annual lease, 4-bedroom house, unfurnished. Louis M. Smith, Ruidoso Downs. 16-tfc.

AVON REPRESENTATIVE — Myra M. Morris, Phone 257-2526. 49 tfc.

CAPITAN RESIDENTS Can contribute to their school band uniform fund by subscribing to the Ruidoso News through the band members. The band will get half of all new subscriptions at $3.50 per year in the county and $4.50 per year out of the county, and one-third of renewal subscriptions. This offer good only from Sept. 1 until Nov. 1.

BULLDOZER WORK — Bill McCarty, dial 257-4200 29-tfc.

FOR RENT—Three bedroom home near school, on pavement, on cable. Year around lease. Call 257-2351 day; 257-2644 night. 16-2tc.

FOR RENT—Two bedroom furnished house, close to shopping center, year 'round location. Mildred Wantiez, 257-2754. 10-tfc.

LOTS FOR SALE—Cree Meadows 10% down, balance over 5 years. Pho. 257-4250. 51-tfc

FOR SALE—One 1½-ton Dodge; One 1½-ton Studebaker with dump; One set 16-ft. Hobbs cattle racks. C. & L. Lumber, 257-2986. 51-tfc.

SCISSORS, Shears and knives sharpened. U-NAMIT SHOP, old post office building, one day service. 8-tfc.

FARM AND RANCH LOANS
Long Term — No Payoff Penalty
Federal Land Bank Association of Roswell
P. O. Box 698, Pho. 622-1354
Roswell, New Mexico
Vonnie Jasper, Manager

SPACES FOR LEASE
Ideal year 'round location
In Gateway Shopping Center
Phone ES 8-4685
4-tfc.

FOR RENT — Furnished cabins, close in, single or couple, $75 per month, bills paid. 257-2651 after 5:30 p.m. 16-tfc. (a)

FOR RENT—Two bedroom furnished house, on pavement, carport. Also two 2-bedroom trailer houses for rent or sale. See at Texas Bar-B-Q, or phone 257-4310 or 257-4387. 16-tfc.

FOR SALE—Beautifully landscaped ranch style with patios, running stream, waterfalls, 2 BR, 2 bath, den, fireplace, central heat. Surrounded by beautiful homes. Has 30 year GI. 5¼% loan. Pay closing costs of loan and take up payments. Also have new 3 BR Mexican adobe, tile floors, fireplace, central heat. Small down payment will handle. Agua Fria Estates, 1 mile east of race track. 16-tfc.

FOR RENT—In Ruidoso Downs, nice two bedroom furnished house, wall to wall carpet. Also apartment for rent, no cooking. Call Harry Whipple, 378-5511. 16-tfc.

SPECIAL PURCHASE—We have just bought a reconditioned, late model, extra good Underwood standard (upright) typewriter we can sell you for only $95. The News.

ALCOHOLICS ANONYMOUS Meetings each Tuesday 8 p.m., Ruidoso Downs, Phone 378-4306, P. O. Box 468. 6-tfnc.

NOTICE OF PENDING ACTION
STATE OF NEW MEXICO TO: THE FOLLOWING NAMED DEFENDANTS BY NAME, IF LIVING; IF DECEASED THEIR UNKNOWN HEIRS, GUSSIE I. TITSWORTH, ELIZABETH T. WILSON, GEORGE A. TITSWORTH, JR., ALLEN F. TITSWORTH, SADIE T. McMILLAN, INERIO CHAVEZ: UNKNOWN HEIRS OF THE FOLLOWING NAMED DECEASED PERSONS: REFUGIO CHAVEZ, MARIA T. ARCHULETA DE CHAVEZ, E. B. WELCH; ALL UNKNOWN CLAIMANTS OF INTEREST IN THE PREMISES ADVERSE TO THE PLAINTIFF.
GREETINGS:
You are notified that Civil Action No. 7570 has been filed in the District Court of Lincoln County, New Mexico, in which Gaylord A. Freeman, Jr. is Plaintiff and you are Defendants. The general object of this action is to quiet Plaintiff's title in and to the property described in the first amended complaint in said cause, said property being located in Lincoln County, New Mexico and situated in Section 20, Township 8 South, Range 16 East, N. M. P. M. and Section 27, Township 8 South, Range 15 East, N. M. P. M.
Unless you enter your appearance in said cause on or before November 24, 1964, Judgment will be rendered in said cause against you by default.
Frazier, Cusack & Schnedar, P. O. Box 250, Roswell, New Mexico, are attorneys for Plaintiff.
WITNESS my hand and seal of the District Court of Lincoln County, New Mexico, on this 18th day of September, 1964.
EUGENIA VEGA
Clerk of the District Court
By: Edward Penfield, Deputy
SEAL) 9-25; 10-2-9-16

FREE—Full blood Siamese kittens. Please call 257-2353. 17-1tc.

FOR SALE—Old model Studebaker, good transportation, or low mileage Rambler Station Wagon. See L. W. Tucker or T & T Restaurant or call 257-2829. 15-tfc.

FOR RENT—One and two bedroom furnished apartments. Also duplex for rent. Phone 257-2676. 13-tfc.

FIXIT SHOP—We fix most anything. U-NAMIT SHOP, Phone 257-2900. Old post office building. 7-tfc.

LOCKSMITH SERVICE — Day or night, U-Namit Shop, old postoffice building, phone 257-2900 day; 257-2589, night. 21-tfc.

NOTICE OF PUBLICATION
(DOMESTIC)
Pursuant to Section 51-12-3, of New Mexico Statutes Annotated, Codification of 1953, notice is hereby given of the filing in the office of the State Corporation Commission of New Mexico of a CERTIFICATE OF AMENDMENT of RUMBAUGH-MOBLEY, INC., P. O. Box 369, Ruidoso, New Mexico.
1. Amending the original Certificate of Incorporation by: (Changing name from RUMBAUGH-MOBLEY, INC. to JOHNNY MOBLEY, INC.)
2. The amount of authorized capital is: $100,000.00.
3. The amount of capital stock actually issued is: $5,000.00.
4. The names of the present officers and their addresses are: Charles R. Rumbaugh, President, Box 369, Ruidoso, New Mexico; John F. Mobley, Vice-President, Box 566, Ruidoso, New Mexico; Mary Lou Rumbaugh, Secretary, Box 369, Ruidoso, New Mexico.
5. The object and purposes of said corporation are: Real estate development and sales.
6. The principal place of business in New Mexico is: Box 369, Ruidoso, New Mexico.
7. The name of the statutory agent therein, and in charge thereof, upon whom process against the corporation may be served is: Charles R. Rumbaugh, Box 369, Ruidoso, New Mexico.
Filed in the office of the State Corporation Commission on September 16, 1964, Certificate No. 51,911.
STATE CORP. COMMISSION
G. Y. FAILS, Chairman
17-1tc

FOR SALE—Used 30-inch Tappan gas range, automatic washer. Loren Miller, Turkey canyon, Ruidoso Downs. 17-1tc.

HELP WANTED—Car hops—day or night. Apply in person. Fireplace Drive-In. 17-1tc.

GET BOOTS, Shoes repaired for winter. We also repair or make harness. Ruidoso Shoe Shop, upper Ruidoso, 257-4289. 17-2tp.

CALL FOR BIDS
Bids will be received and opened on Thursday, Nov. 12 by Ruidoso Municipal School Board on a 1956 Chevrolet to be sold by the school to the highest bidder. The car may be examined at the office of the school superintendent.
The board reserves the right to reject any or all bids.
RUIDOSO MUNICIPAL SCHOOL BOARD,
Mrs. Gerald Tully, President
Dave Parks, Secretary
17-4tc.

## TRADE

36-Foot — 2 Bedroom House Trailer
For Late Model Car or Lot
in Ruidoso
Phone 257-2121

FOR RENT — Furnished house, three rooms and bath, from Sept. 1, to May 1. Mary Watson, owner, 3601 32nd Street, Lubbock, Tex., phone SW 9-0386. 9-tfc.

HELP—New, Used and Repossessed mobile homes must be sold. We trade for furniture, open Sundays, 63x12; 3-bedroom, 1½ baths, low as $6995.00. Call collect, JU 6-4801. Larry Spruill Co., 200 E. Austin, Kermit, Tex. 8-tfc.

WILL TRADE—A small 2-bedroom home in Artesia for cabin in Ruidoso. Call 257-2252 or write Box 682, Ruidoso. 14-1tp.

BEAUTIFUL 3-bedroom, completely furnished "The Vacationer", behind Gateway Food Market. Lela Easter Real Estate. 6-tfc.

FOR SALE—1962 Corvair Monza 4-door, bucket seats, 4-speed stick shift, very good condition. Fred Gresswell, phones, day, 257-2754, nights, 257-2048. 16-tfc.

NEW DUPLEX
BEAUTIFULLY FURNISHED
Will accommodate 4
Low, Low Winter Rates
Call 257-2504
16-tfc.

## WANTED

MOTEL-RESORT MANAGERS
Up to $1,200 a month is waiting for those who can qualify for the hundreds of fascinating executive positions now open in modern motels and resorts from coast to coast. Pick location and climate. Employment assistance given. Prepare NOW for a new career upon your retirement or discharge. Write Motel Management, Training Division, 5900 E. Colfax, Denver, Colorado 80220. 17-1tp.

FOR RENT — 10x55 Trailer, 2 bedrooms, nice fenced yard. Call 378-4027. 12-tfc

FOR SALE—11½ Acres near track, on river, 6½ acre water rights, 8-inch water well 92 feet deep, cased to bottom. New domestic pump, electricity. Concrete ditch through property. Running water. Terms. S. B. Boykin, Davis Development Co., phone 257-4006. 14-tfc

FOR SALE — Clean 30-ft. Midway cottage house trailer. Contact Ruidoso State Bank, 257-4043 or ES 8-5865. 31-tfc.

FOR SALE—Three deer rifles. Call 257-2111. 17-2tp.

FOR RENT—Small apartment, all bills paid. See Mrs. Little at Lorene's Children Shop. 16-tfc.

RUIDOSO PLAYLAND NURSERY
Licensed — Child Care
Large Fenced Playground
Phone 257-2928

10 – 30 ACRES
½ mile city limits, Highway 70. For sale by owner. Box 575, Hollywood, New Mexico. 5-tfc (d)

RUIDOSO CABLE TV
COLOR, TOO!

FOR RENT 10x50 Medallion trailer home, 2 bedrooms; also 10x30 cottage trailer, 2 bedrooms. For Sale 1½-acre lot, or will trade equity for anything; also for sale, 1955 Mercury in good condition, must see to appreciate. Call 257-4152. 16-tfc (g)

FOR SALE Large cafe stove, Bar B-Q machine, draft beer dispenser, walk-in freezer, booth and tables. Contact Susan Lovato at Buckhorn Bar, Glencoe 17-2tp.

$75 — $75
1950 Pontiac 4-door. See at Massey Body Works. 17-tfc.

FOR SALE Used refrigerators, or will trade. Call 257-2514, if no answer call 257-2247. 17-2tp.

FOR RENT Furnished rooms and apartments. Winter rates. See at Gateway Motel. 12-tfc

FOR SALE—By owner, Ruidoso, three bedroom house, excellent condition, year 'round location, two floor furnaces, insulated, lot 60 by 120, price $8,250 plus paving. Call 257-2459 or 257-2359. 9-tfc.

FOR SALE—Dispenser liquor license. Contact Susan Lovato at Buckhorn Bar, Glencoe. 17-2tp.

LIQUIDATION SALE
'64—Singer, $32.50 or $5.00 Month.
'64 White Zig-Zag, $39.95 or $9.00 Month.
25 Used Sewing Machines, $15.00 Up.
Kirby Cleaners, $27.50 Up.
No Obligation, for Home Demo.
Write
P. O. Box 128, Ruidoso

FOR SALE—Ten room house. Four bedrooms, utility room, storage room, playroom, large kitchen, two baths and garage, fire place. Huge yard, large concrete patio, deck. On pavement, near golf course. $27,000.00. See Mrs. Rex Whiteley, Ruidoso News or call 257-2800 after 6 p.m. 46-tfnc.

2nd and 1st
Mortgage Loans
We purchase 1st and 2nd
Real Estate Contracts
STANDARD MORTGAGE INVEST. CO.
Box 1902 — Roswell — Ph. 623-4431

CUSTOM Picture framing, over 100 mouldings in stock. One day service. U-NAMIT SHOP, old post office building. Phone 257-2900. 7-tfc.

WANT TO BUY Good, used piano or organ. See Billie Clarke or phone 257-2415. 16-2tc.

WANTED Local residents to learn to Square Dance. Sierra Squares are planning on staging a bigger square dance for the 1965 Ruidoso Aspencade and need more local residents to join in the fun. Square Dancing is not illegal, immoral or fattening. 17-1tc

FOR SALE 303 deer rifle, like new, with 2 to 8 power scope, and scabbard. Beautiful hall tree, original mirror about 100 years old, A-1 condition; buffet, hand carved figurines. Phone 257-4431. 16-tfc

FOR RENT—Two, three or four bedroom furnished apartments for winter. Phone 257-2276. 11-tfc.

BEAUTIFUL Lot three blocks from Agua Fria Estates. Reduced price. Phone J. E. Barbour, 282-3350, Albuquerque. 17-4tp.

## SPECIAL

New nylon mud and snow tires
$35 per pair
MALCO 10
at the "Y" in Hollywood
Telephone 378-6531

2 bdrm. Cabin. Upper Canyon, $5,500.

30-40 acre tracts—Hiway 70—River frontage. Reasonably Priced.

3 bdrm. HOUSE TO RENT. Year 'round, near schools.

2 bdrm. home, Palmer Gateway, $8,500.

Trailer and Large Lot. Make an offer.

3 bdrm. home, Country Club Estates.

MOTEL — River frontage. Room to expand, terms.

Business Opportunities. Check with us now.

Bill Pippin
REAL ESTATE
Across from Ruidoso Post Office - Box 1232, Ruidoso
257-2351 Day; 257-2644 Night (If no answer, call 257-2685)
Sales: George Bonal - Ab Gunter - Stanley Cochran
Agent for Bekins Van Lines & O. K. Van & Storage

## AFTER SEASON SPECIAL

3 Cabins In Upper Ruidoso
$11,000 for All Three
With $1,500 Down
All Furnished, and Good Business Venture

The Adobe Real Estate
BOB PEARSON, Realtor
Office in the Adobe
Phone 257-2105
Member MLS & Board of Realtors
Residential & Commercial — Ranch Sales
Wayne Adams — Bill Neal

## Davis Developments

We Appreciate the Opportunity To Show You Our Homes, Cottages and Subdivisions.

PINECLIFF — Overlooking Highway 70 — Ruidoso and Old Baldy
COUNTRY CLUB ESTATES — We Have A Few Good Buys With the Finest Views of the Mountains
PONDEROSA HEIGHTS — Ruidoso's Greatest Value for the Least Money

Watch For the Opening of Our Newest Subdivison — North of Town & Country Estates
2 Small Cabins and One Exceptional House Buy

P. O. DRAWER 8 — PHONE 257-4006

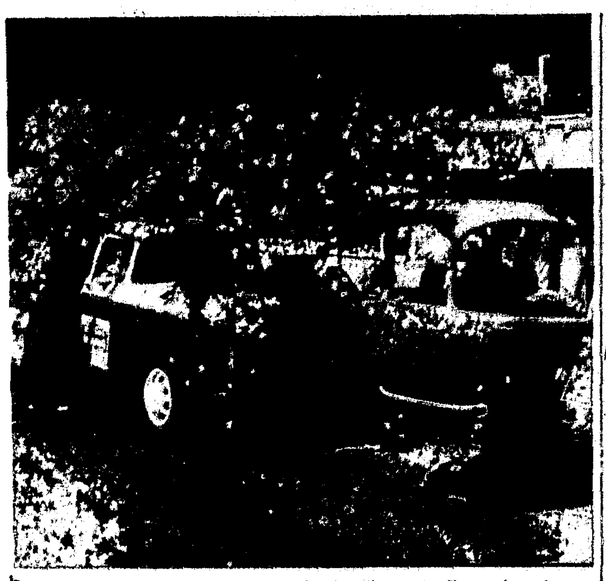

SECOND PRIZE WINNER—Wimberly Electric's float, bearing one of the gondolas from Sierra Blanca Ski & Recreation Area, placed second in the commercial class.

FOR RIDER—Darlene Roberts accepted the first prize trophy for Lem Coltharp, judged best dressed male rider in the Aspencade parade Saturday. The prizes were awarded Sunday afternoon following the Aspencade barbecue at the Sierra Blanca Ski and Recreation Area. Assisting is Queen Pope.



## Hollywood Notes

Mr and Mrs Hobby Thomas from Hale Center, Tex., spent the week-end here visiting friends and attended the Aspencade

Mr and Mrs W A Hutchinson from Midland Tex spent the week-end here in their home in upper Ruidoso

Mrs Bob Hester and Mrs Jug Warren and guest from Levelland, Tex spent several days in the Hester Warren summer home and attended the Aspencade

The L O Mackey family from Midland Tex spent the week-end in their Ruidoso home

Mr and Mrs Louie Ratliff were here from El Paso and attended the Aspencade

## At the Hospital

Visiting hours 2 to 4 p.m., 6 to 8 p.m

Admitted in the last few days as patients in Ruidoso-Hondo Valley General Hospital have been:

Mona Vutow Ft Stanton, Janet Barnes, Carrizozo, Rose Candelaria Priscilla Randolph, Montie Gardenhire Gregory Scott Whiteley, Tammy Salazar, Ruidoso; Linda Creley Hollywood, Pete Baca Ruidoso Downs, Raymond Hillmer Alamogordo, Lerchen L. Key, Tucson, Ariz

Vigil For Tax Assessor —Pd. Adv.

SPECIAL
New nylon mud and snow tires
$35 per pair
MALCO 10
at the "Y" in Hollywood
Telephone 378-6531

You've just got to see our large selection of stereo and hi-fi records now in stock. Gambles, the family store in the Gateway with the big yellow roof.

RUIDOSO CABLE TV
Just $12.50 to Connect

ELECT . . . .
LLOYD VIGIL
Republican Candidate
For
Tax Assessor
of
LINCOLN COUNTY
Capable — Qualified
6 Years Experience In This Office
Your Vote and Support
Will Be Appreciated
Pd. Pol. Adv.

— ELECT —
INICE HUST

Republican Candidate
For County Clerk
Lincoln County
Competent — Experienced
Served Five and a Half Years
Previously as Lincoln County Clerk
— Your Support Appreciated —
—Pd. Pol. Adv.


# DEL MONTE ROUND-UP

DEL MONTE, 303 CAN
**CORN** Cream Style Whole Kernel ..... 6 FOR $1

DEL MONTE, CUT, 303 CAN
**GREEN BEANS** ..... 3 FOR 69¢

DEL MONTE GARDEN, 303 CAN
**PEAS** ..... 5 FOR $1

DEL MONTE, 303 CAN
**SPINACH** ..... 6 FOR $1

DEL MONTE, 303 CAN
**KRAUT** ..... 6 FOR $1

DEL MONTE, Pineapple-Grapefruit
**DRINK** 46 OZ. CAN ..... 3 FOR $1

DEL MONTE, QT. BOTTLE
**PRUNE JUICE** ..... 39¢

DEL MONTE, 46 OZ. CAN
**TOMATO JUICE** ..... 3 FOR 87¢

—FROZEN FOODS—
Morton Cakes—German Chocolate, Coconut, Apple, Danish Coffee Cake, Cinnamon Danish Coffee Cake .... 59¢

**AWAKE** NEW 9 OZ. CAN ORANGE DRINK ..... 3 FOR $1

**POT PIES** MORTON'S ..... 6 FOR $1

TOKAY
**GRAPES 2 lb. 29¢**

WAXED
**Rutabagas 2 LBS 25c**

RIPE
**Tomatoes LB 17¢**

GREEN
**CABBAGE LB 6¢**

## BEN FRANKLIN VARIETY

**CUPS**
9 Oz. Plastic Easy Stack
Assorted Colors ..... 2 For 25¢

**Bowl Brush & Holder**
Regularly $1.19
Pink - Blue Turquoise
Sale Price ..... 89¢

Beautiful Copper
**MEASURING CUPS**
Set of Five With Rack
While They Last
At ..... $1.98

**Ladies' Stretch Pants**
Colors—Blue - Black - Brown and Green
Sizes 10 to 18
$5.99 Value
Only ..... $4.98

Dan River
**PRINTS & CHECKS**
Four Yard Lengths
Only ..... $3.29

**STATIONERY - 1c SALE**
Envelopes — Long — Reg. and Colored
Tablets To Match — (Mix or Match)
Buy one for 25c and Get One
Of Equal Value For Only ..... 1¢

**FRUIT COCKTAIL** 303 CAN DEL MONTE ..... 3 FOR 69¢

**NAPKINS** NORTHERN 80 COUNT PKG. ..... 2 FOR 27¢

**TISSUE** BATHROOM NORTHERN ..... 4 ROLL PKG. 39¢

**AURORA** BATHROOM TISSUE ..... 2 ROLL PKG. 27¢

**WHITE KING D** DETERGENT GIANT BOX ..... 55¢

**CLEANSER** WHITE KING REG. 2 FOR 29c ..... 10¢

**SOUR CREAM** BORDEN'S 8 OZ. PKG. ..... 31¢

**COTTAGE CHEESE** BORDEN'S LB. CTN. ..... 33¢

Delicious LEAN, MEATY
**PORK CHOPS** 69¢ lb

CENTER CUT
**SPARE RIBS**
LEAN AND MEATY
POUND ..... 49¢

**CHUCK STEAK** U. S. D. A. CHOICE BEEF ..... LB. 69¢

**T-BONE STEAK** U. S. D. A. CHOICE BEEF ..... LB. $1:09

**LUNCHEON MEAT** GLOVER'S ASS'T. OZ. ..... 4 FOR $1

PRICES EFFECTIVE THURSDAY — FRIDAY — SATURDAY

H-J FOOD BASKET
Ruidoso New Mexico
WE GIVE KING KORN STAMPS

**Ruidoso News**
FRIDAY, OCTOBER 16, 1964

# Legal Notice

STATE OF NEW MEXICO
OFFICE OF
THE SECRETARY
OF STATE
Certificate

I, Alberta Miller, Secretary of State of the State of New Mexico, do hereby certify that the attached are true and correct copies, both in English and Spanish, of the proposed Bond Issue, Constitutional Amendments, Numbers One through Ten, and the Pre-Primary Convention Act, to be submitted to the voters of this State at the General Election to be held November 3, 1964.

(SEAL) Given under my hand and the Great Seal of the State of New Mexico, in the City of Santa Fe, the Capital on this 24th day of September A.D. 1964.

ALBERTA MILLER
Secretary of State

LEGAL NOTICE

Issues to be voted on at the General Election, November 3, 1964, in the State of New Mexico.

TWENTY-SIXTH
LEGISLATURE CHAPTER 228
STATE OF NEW MEXICO
SENATE BILL NO. 224
INTRODUCED BY
SENATORS JAMES R. PATTON, GORDON E. MELODY, VINCENT M. VESELY, ED V. MEAD, DONALD J. HATHAWAY AND J. PENROD TOLES

An Act

Authorizing The Issuance Of And Sale of State Educational Institution Bonds—Series 1965—To Provide Funds For Erecting, Constructing, Remodeling, Purchasing And Equipping Buildings And Utility Facilities Of Certain State Educational Institutions And The Purchase Of Land Therefor; Providing A Tax Levy For Payment Of Interest And Principal Of The Bonds; Providing For Submission Of This Act To Qualified Electors Of The State At The Next General Election.

Be It Enacted By The Legislature Of The State of New Mexico:

Section 1. For the purpose of providing funds for erecting, constructing, purchasing, remodeling and equipping buildings and utility facilities of certain state educational institutions and the purchase of land for these institutions, an indebtedness of the state is hereby authorized in the sum of eight million dollars ($8,000,000), or any lesser amount as may be legally issued under constitutional limitations existing at the time of issuance of bonds evidencing the indebtedness.

Section 2. The state treasurer shall prepare negotiable serial bonds of the state of New Mexico, to be known as "State Educational Institution Bonds —Series 1965", in denominations as the governor shall determine, to be numbered consecutively, and to be dated January 1, or July 1, of the year in which they are issued. The bonds shall bear interest at the rate of not to exceed five percent a year, payable semiannually on July 1 and January 1 of each year. Payment on the principal of the bonds shall begin not more than three years after the date of their issuance and the bonds shall mature thereafter in substantially equal annual installments in such a manner that all of the bonds shall mature not later than twenty years after the date of their issuance. Both principal and interest shall be payable in lawful money of the United States at the office of the state treasurer in the city of Santa Fe, New Mexico. The bonds shall be signed by the governor, attested by the secretary of state under the seal of the state, and countersigned by the state treasurer. The full faith and credit of the state of New Mexico is hereby pledged for the prompt payment at maturity of the principal and interest of all of the bonds which may be issued and sold as provided in this 1963 act.

Section 3. The proceeds from the sale of the bonds shall be expended solely for erecting, constructing, purchasing, remodeling and equipping buildings and utility facilities of the state educational institutions and the purchase of land for these institutions. The amounts for each institution are to be established by the board of educational finance on the basis of each institution's present and prospective student enrollment, the quality of existing facilities and special needs for additional facilities, with the concurrence of the state board of finance. The determination of allocation of funds to be made to each institution shall be made within a period of six months before the time the monies are to be made available.

Section 4. The principal of the bonds shall be payable to bearer, or if registered as in this 1963 act provided, to the registered holder, as the same becomes due. Interest coupons payable to bearer shall be attached to each of the bonds and shall be consecutively numbered specifying the number of the bond to which they are attached. The coupons shall bear the engraved lithographed facsimile of the signature of the state treasurer in office at the time the bonds and coupons are prepared and ordered to be engraved or lithographed, and the coupons shall be valid obligations of the state notwithstanding that the person whose signature appears thereon may have ceased to be the treasurer when the bonds are issued and sold. The bonds, when duly signed, attested, countersigned, issued and sold as in this 1963 act provided, shall be valid obligations of the state although they may be issued and sold after the persons so signing, attesting and countersigning the same shall have ceased to be the incumbents of their respective offices and although the state treasurer countersigning said bonds be a different person from the person whose facsimile signature appears on the coupons.

Section 5. The bonds authorized under this 1963 act shall be sold by the state board of finance at such times and in such manner and amounts as the board may elect, to the highest bidder for cash at not less than par and accrued interest to date of sale. The state board of finance shall publish a notice of the time and place of sale in a newspaper of general circulation in the state and also in a recognized financial journal outside the state. The publication shall be made once each week for two consecutive weeks next prior to the date fixed for the sale, the last publication thereof to be at least ten days prior to the date of sale. The notice shall specify the amount, denomination, maturity and description of the bonds to be offered for sale and the place, day and hour at which sealed bids therefor shall be received. At the time and place specified in the notice the state board of finance shall open the bids in public and shall award the bonds, or any part thereof, to the bidder or bidders offering the highest price therefor. No bid shall be accepted which is less than the par value of the bonds plus the interest accrued from the last preceding interest date to the date of sale. Before delivering any bonds sold, the state treasurer shall detach therefrom and cancel all interest coupons which may have matured prior to the date of sale. The state board of finance may reject any or all bids and readvertise. The state board of finance may, at any time, sell the bonds, or any part thereof, to the state treasurer at private sale at not more than four percent interest. The state treasurer is authorized to purchase any of the bonds with the permanent funds in his hands for investment at any time. The bonds are legal investments for any person or board charged with the investment of any public funds and may be accepted as security for any deposits of public money.

Section 6. The department of finance and administration shall made a record in a book kept for that purpose in which shall be entered the date, number and amount of each bond sold and the amount for which the same was sold. Any of the bonds sold may be registered by the state treasurer upon presentation of the bonds and may be, at the request and in the name of the holder thereof in a book kept for that purpose, registered as to principal only, or as to both principal and interest, in which latter case all coupons attached to such registration with the date thereof shall be endorsed by the state treasurer on each bond so registered.

Section 7. The expenses incurred by the state board of finance in the preparation and sale of the bonds shall be paid out of the proceeds from the sale of the bonds, before any proceeds are distributed to the state educational institutions specified in this 1963 act.

Section 8. To provide for the payment of the interest and principal of the bonds issued and sold pursuant to the provisions of this 1963 act there shall be and there is hereby imposed and levied during each year in which any of the bonds shall be outstanding an ad valorem tax on all property in the state of New Mexico subject to taxation for state purposes sufficient to produce an amount equal to one year's interest on all bonds then outstanding, together with an amount sufficient to pay the principal of all bonds as they mature. The taxes hereby authorized, imposed and levied shall be levied, assessed and collected at the times and in the manner that other taxes for state purposes are levied, assessed and collected, and it shall be the duty of all tax officials and authorities to cause these taxes to be levied, assessed and collected.

Section 9. The state treasurer shall keep separate accounts of all money collected under the taxes hereby imposed and levied, and shall use this money only for the purposes of paying the interest and principal of the bonds as they become due.

Section 10. Any holder of any of the bonds issued pursuant to the provisions of this 1963 act, or any person or officer being a party in interest, may either at law or in equity, by suit, action, or by mandamus, enforce and compel the performance of the duties required by this 1963 act of any officer or person herein mentioned. The provisions of this 1963 act constitute an irrepealable contract with the holders of any of the bonds and the coupons thereof issued pursuant to this 1963 act, for the faithful performance of which the full faith and credit of the state of New Mexico is hereby pledged. Without reference to any other act of the legislature of the state, this 1963 act is full authority for the issuance and sale of the bonds hereby authorized, and the bonds and coupons attached thereto shall have all the qualities of negotiable paper under the law merchant and shall not be invalid for any irregularity or defect in the proceedings for the issue and sale thereof and shall be incontestable in the hands of bona fide purchasers or holders thereof for value. All bonds issued under the provisions of this act are exempt from taxation.

Section 11. This 1963 act shall be submitted to the qualified electors of the state at the general election to be held in November, 1964, and if it shall receive a majority of the votes cast thereon at said election, it shall take effect upon certification of the state canvassing board announcing the results of such election; provided that no bonds shall be issued or sold under this 1963 act until the qualified electors of this state shall have voted upon and ratified this 1963 act at the general election in 1964, as herein provided. All ballots at the 1964 general election shall have printed thereon and in a square thereof, the words "For the Act of 1963 authorizing the issuance and sale of State Educational Institution Bonds—Series 1965" and in the same square under these words, the following, in brevier type: "This 1963 act provides for the issuance and sale of State Educational Institution Bonds—Series 1965 in a sum not to exceed eight million dollars ($8,000,000) to provide funds for erecting, constructing, purchasing, remodeling and equipping buildings and utility facilities of certain state educational institutions, and for the purchase of land for these institutions, and provides for a tax levy for payments of interest and principal of the bonds." In the square immediately below the square containing the foregoing words, there shall be printed on the ballot the words: "Against the Act of 1963, authorizing the issuance and sale of State Educational Institution Bonds—Series 1965", and in the same square, immediately below these words, in brevier type, shall be printed: "This 1963 act provides for the issuance and sale of State Educational Institution Bonds—Series 1965 in a sum not to exceed eight million dollars ($8,000,000) to provide funds for erecting, constructing, purchasing, remodeling and equipping buildings and utility facilities of certain state educational institutions, and for the purchase of land for these institutions, and provides a tax levy for payments of interest and principal of the bonds." Opposite the words "For the Act of 1963 authorizing the issuance and sale of State Educational Institution Bonds—Series 1965" there shall be left a space in which the voters may place a cross in the manner required by law to indicate whether for or against said act, and those voting for said act shall do so by placing a cross opposite the words "For the Act of 1963 authorizing the issuance and sale of State Educational Institution Bonds —Series 1965" and those voting against the act shall do so by placing a cross opposite the words "Against the Act of 1963 authorizing the issuance and sale of State Educational Bonds — Series 1965". The governor shall include the submission of this act to the people as aforesaid in his proclamation calling for said general election. The secretary of state shall cause this act to be published in full in at least one newspaper in each county of the state, if one be published therein, once each week, for four successive weeks next preceding the election, as required by the state constitution.

CONSTITUTIONAL
AMENDMENT NO. 1

A Joint Resolution

Proposing An Amendment To Article 13 Of The Constitution Of New Mexico By Adding A New Section 3; Waiving Certain Requirements Of The Enabling Act Relating To Sales Of Public Lands; And Validating Land Titles Involved In Certain Sales Made By The Commissioner Of Public Lands Prior To September 4, 1956.

Be It Resolved By The Legislature Of The State Of New Mexico:

Section 1. It is proposed to amend Article 13 of the constitution of New Mexico by adding a new Section 3 to read:

"The provisions of the Enabling Act (36 Stat 557, 563) which prohibit the granting of a patent for a portion of a tract of public lands under sales contract because the full consideration for the entire tract is not or was not paid, are waived with respect to the following sales:

A. sale of a portion of a tract under sales contract, if the patent to that portion was issued on or before September 4, 1956

B. sale of a portion of a tract under sales contract, if the right to purchase the portion is derived from an assignment made on or before September 4, 1956; or

C. sale of a portion of a tract under sales contract, or under a contract entered into a substitution of such contract, if the right to purchase all other portions of the tract were assigned or relinquished on or before September 4, 1956 by the person holding the contract.

The legislature may enact laws to carry out the purposes of this amendment."

Section 2. The amendment proposed by this resolution shall be submitted to the people for their approval or rejection at the next general election or at any special election prior to that date which may be called for that purpose.

CONSTITUTIONAL
AMENDMENT NO. 2

A JOINT RESOLUTION
PROPOSING AN AMENDMENT TO ARTICLE 12, SECTION 11 OF THE CONSTITUTION OF NEW MEXICO TO CHANGE THE NAME OF THE NEW MEXICO WESTERN COLLEGE TO WESTERN NEW MEXICO UNIVERSITY.

BE IT RESOLVED BY THE LEGISLATURE OF THE STATE OF NEW MEXICO:

Section 1. It is proposed to amend Article 12, Section 11 of the constitution of New Mexico to read:

"The University of New Mexico, at Albuquerque; the New Mexico State University, near Las Cruces, formerly known as New Mexico College of Agriculture and Mechanic Arts; the New Mexico Highlands University, at Las Vegas, formerly known as New Mexico Normal University; the Western New Mexico University, at Silver City, formerly known as New Mexico Western College and New Mexico Normal School; the Eastern New Mexico University, at Portales, formerly known as Eastern New Mexico Normal School; the New Mexico Institute of Mining and Technology, at Socorro, formerly known as New Mexico School of Mines; the New Mexico Military Institute, at Roswell, formerly known as New Mexico Military Institute; the New Mexico School for the Visually Handicapped, at Alamogordo, formerly known as New Mexico Institute for the Blind; the New Mexico School for the Deaf, at Santa Fe, formerly known as New Mexico Asylum for the Deaf and Dumb; the Northern New Mexico State School, at El Rito, formerly known as Spanish - American School; are hereby confirmed as state educational institutions. All lands, together with the natural products thereof and the money proceeds of any of the lands and products, held in trust for the institutions, respectively, under their former names, and all properties heretofore granted to, or owned by, or which may hereafter be granted or conveyed to, the institutions respectively, under their former names, shall, in like manner as heretofore, be held in trust for, or owned by or be considered granted to, the institutions individually under their names as herein above adopted and confirmed. The appropriations made and which may hereafter be made to the state by the United States for agriculture and mechanical colleges and experiment stations in connection therewith shall be paid to the New Mexico State University, formerly known as New Mexico College of Agriculture and Mechanic Arts."

Section 2. The amendment proposed by this resolution shall be submitted to the people for their approval or rejection at the next general election or at any special election prior to that date which may be called for that purpose.

CONSTITUTIONAL
AMENDMENT NO. 4

A Joint Resolution

Proposing An Amendment To Article 10 Of The Constitution Of New Mexico By Adding A New Section 5 To Permit H Class Counties To Adopt An Incorporated County Charter.

Be It Resolved By The Legislature Of The State Of New Mexico:

Section 1. It is proposed to amend Article 10 of the constitution of New Mexico by adding a new Section 5 to read:

"Any county at the time of the adoption of this amendment which is less than one hundred forty-four square miles in area and has a population of ten thousand or more may become an incorporated county by the following procedure:

A. Upon the filing of a petition containing the signatures of at least ten per cent of the registered voters in the county, the board of county commissioners shall appoint a charter commission consisting of not less than three persons to draft an incorporated county charter; or

B. the board of county commissioners may, upon its own initiative, appoint a charter commission consisting of not less than three persons to draft an incorporated county charter; and

C. the proposed charter drafted by the charter commission shall be submitted to the qualified voters of the county within one year after the appointment of the commission and if adopted by a majority of the qualified voters voting in the election the county shall become an incorporated county.

The charter of an incorporated county shall provide for the form and organization of the incorporated county government and shall designate those officers which shall be elected, and those officers and employees which shall perform the duties assigned by law to county officers.

An incorporated county may exercise all powers and shall be subject to all limitations granted to municipalities by Article 9, Section 12 of the constitution of New Mexico and all powers granted to municipalities by statute.

A charter of an incorporated county shall be amended in accordance with the provisions of the charter.

Nothing herein contained shall be construed to alter or amend the existing constitutional provisions regarding apportionment of representation in the legislature or in the boundaries of legislative districts or judicial districts, nor the jurisdiction or organization of the district or probate courts.

The provisions of this amendment shall be self-executing."

Section 2. The amendment proposed by this resolution shall be submitted to the people for their approval or rejection at the next general election or at any special election prior to that date which may be called for that purpose.

CONSTITUTIONAL
AMENDMENT NO. 5

A Joint Resolution

Proposing To Amend Article 7, Section 1 Of The Constitution Of New Mexico To Allow Absentee Voting; And To Remove Restrictions On The Right Of Women And Indians To Vote.

Be It Resolved By The Legislature Of The State Of New Mexico:

Section 1. It is proposed to amend Article 7, Section 1 of the constitution of New Mexico to read:

"Every citizen of the United States, who is over the age of twenty-one years, and has resided in New Mexico twelve months, in the county ninety days, and in the precinct in which he offers to vote thirty days, next preceding the election, except idiots, insane persons, persons convicted of a felonious or infamous crime unless restored to political rights, shall be qualified to vote at all elections for public officers. The legislature may enact laws providing for absentee voting by qualified electors. All school elections shall be held at different times from other elections. The legislature shall have the power to require the registration of the qualified electors as a requisite for voting, and shall regulate the manner, time and places of voting. The legislature shall enact such laws as will secure the secrecy of the ballot, the purity of elections, and guard against the abuse of elective franchise. Not more than two members of the board of registration, and not more than two judges of election shall belong to the same political party at the time of their appointment."

Section 2. The amendment proposed by this resolution shall be submitted to the people for their approval or rejection at the next general election.

CONSTITUTIONAL
AMENDMENT NO. 6

A Joint Resolution

Proposing An Amendment To Article 9, Section 10 Of The Constitution Of New Mexico, To Allow Counties To Borrow Money For Remodeling And Making Additions To Necessary Public Buildings.

Be It Resolved By The Legislature Of The State Of New Mexico:

Section 1. It is proposed to amend Article 9, Section 10 of the constitution of New Mexico to read:

"No county shall borrow money except for the purpose of erecting, remodeling and making additions to necessary public buildings, or constructing or repairing public roads and bridges, and in such cases only after the proposition to create such debt has been submitted to the qualified electors of the county, who paid a property tax therein during the preceding year, and approved by a majority of those voting thereon. No bonds issued for such purpose shall run for more than fifty years. Provided, however, that no moneys derived from general obligation bonds issued and sold hereunder, shall be used for maintaining existing buildings and, if so, such bonds shall be invalid."

Section 2. The amendment proposed by this resolution shall be submitted to the people for their approval or rejection at the next general election or at any special election prior to that date which may be called for that purpose.

CONSTITUTIONAL
AMENDMENT NO. 7

A Joint Resolution

Proposing An Amendment To Article 9, Section 12 of the Constitution of New Mexico To Allow Municipalities To Vote In Special Election On Question Of Creating A Debt And To Permit Nonresident Owners of Property In A Municipality To Vote On Creation of Debt.

Be It Resolved By The Legislature Of The State Of New Mexico:

Section 1. It is proposed to amend Article 9, Section 12 of the constitution of New Mexico to read:

"No city, town or village shall contract any debt except by an ordinance, which shall be irrepealable until the indebtedness therein provided for shall have been fully paid or discharged, and which shall specify the purposes to which the funds to be raised shall be applied, and which shall provide for the levy of a tax, not exceeding twelve mills on the dollar upon all taxable property within such city, town or village, sufficient to pay the interest on, and to extinguish the principal of, such debt within fifty years. The proceeds of such tax shall be applied only to the payment of such interest and principal. No such debt shall be created unless the question of incurring the same shall, at a regular election for councilmen, aldermen or other officers of such city, town or village, or at any special election called for such purpose, have been submitted to a vote of such qualified electors thereof as have paid a property tax therein during the preceding year, and a majority of those voting on the question by ballot deposited in a separate ballot box when voting in a regular election, shall have voted in favor of creating such debt. A proposal which does not receive the required number of votes for adoption at any special election called for that purpose, shall not be resubmitted in any special election within a period of one year. For the purpose, only, of voting on the creation of the debt, any person owning property within the corporate limits of the city, town or village who has paid a property tax therein during the preceding year and who is otherwise qualified to vote in the county where such city, town or village is situated shall be a qualified elector."

Section 2. The amendment proposed by this resolution shall be submitted to the people for their approval or rejection at the next general election or at any special election prior to that date which may be called for that purpose.

CONSTITUTIONAL
AMENDMENT NO. 8

A Joint Resolution

Proposing An Amendment To Article 4, Section 18 Of The Constitution Of The State Of New Mexico To Allow Tax Legislation By Refernce To The Laws Of The United States.

Be It Resolved By The Legislature Of The State Of New Mexico:

Section 1. It is proposed to amend Article 4, Section 18 of the constitution of New Mexico to read:

"No law shall be revised or amended, or the provision thereof extended by reference to its title only; but each section thereof as revised, amended or extended shall be set out in full.

Notwithstanding the foregoing or any other provision of this constitution, the legislature, in any law imposing a tax or taxes, may define the amount on, in respect to or by which such tax or taxes are imposed or measured, by reference to any provision of the laws of the United States as the same may be or become effective at any time or from time to time, and may prescribe exceptions or modifications to any such provision."

Section 2. The amendment proposed by this resolution shall be submitted to the people for their approval or rejection at the next general election or at any special election prior to that date which may be called for that purpose.

CONSTITUTIONAL
AMENDMENT NO. 9

A Joint Resolution

Proposing An Amendment To The Constitution Of New Mexico By Repealing Article 5, Section 14 Creating The State Highway Commission And Enacting A New Section 14, Article 5 To Provide For A Director Of The State Highway Department And A State Highway Commission.

Be It Resolved By The Legislature Of The State Of New Mexico:

Section 1. It is proposed to amend the constitution of New Mexico by repealing Section 14, Article 5 to read:

"Section 14.

A. There is created the position of 'Director of the State Highway Department' who shall be the chief administrator of the state highway department. The director shall be appointed by the governor and shall serve at the pleasure of the governor. The duties and salary of the director shall be as provided by law.

B. There is created a state highway commission to consist of five members appointed by the governor with the advice and consent of the senate for overlapping terms of six years each. The members of the state highway commission at the effective date of this amendment shall serve until the end of their term. Should any vacancy occur the governor shall appoint a replacement to serve for the remainder of the term. One member shall be appointed from each of the five highway commission districts, and the member shall reside in the district from which he is appointed. The commission shall receive compensation as provided by law. No more than three of the commissioners shall belong to the same political party. The commission shall within the limitations prescribed by law determine matters of highway locations and priorities and shall set general policies on expenditures of funds.

Each commissioner shall, prior to qualifying, execute a bond in an amount and under such conditions as the legislature shall prescribe.

The governor shall submit the appointment of commissioners to the state senate for confirmation not later than the tenth calendar day of each regular session of the legislature. A three-fifths vote of the senate shall be required for confirmation.

If a nominee is not confirmed by the senate, the governor shall have seven calendar days after the day of rejection to submit another nominee.

Should the governor refuse or fail to submit the highway commissioners to the senate for confirmation, the senate shall appoint and confirm the highway commissioners.

Vacancies occurring in the office when the senate is not in session shall be filled by appointment by the governor and the names of such commissioners shall be submitted to the senate for confirmation at the next regular or special session of the legislature.

C. Highway commissioners shall not be removed except for incompetence, neglect of duty or malfeasance in office. Provided, however, no removal shall be made without notice of hearing and an opportunity to be heard having first been given such commissioner. The supreme court of the state of New Mexico is hereby given exclusive original jurisdiction over proceedings to remove highway commissioners under such rules as it may promulgate and its decision in connection with such matters shall be final.

D. There are created five highway commission districts, as follows:

(1) District No. 1, composed of the counties of Catron, Socorro, Grant, Sierra, Dona Ana, Luna and Hidalgo;

(2) District No. 2, composed of the counties of Lea, Eddy, Chaves, Roosevelt, Curry, De-Baca, Lincoln and Otero;

(3) District No. 3, composed of the counties of San Juan, McKinley, Valencia, Sandoval and Bernalillo;

(4) District No. 4, composed of the counties of Colfax, Union, Mora, Harding, San Miguel, Quay and Guadalupe; and

(5) District No. 5, composed of the counties of Rio Arriba, Taos, Santa Fe, Torrance and Los Alamos.

The state legislature, in the event of the creation of any new county or counties, shall have the power to attach any such county or counties to any of the above districts to which the county or counties may be contiguous."

Section 2. The amendment proposed by this resolution shall be submitted to the people for their approval or rejection at the next general election, or at any special election prior to that date which may be called for that purpose.

CONSTITUTIONAL
AMENDMENT NO. 10

A Joint Resolution

Proposing An Amendment To Article XI, Sections 5, 7 And 8 Of The Constitution Of New Mexico To Permit The Legislature To Prescribe The Annual Salary Of Each State Corporation Commissioner; Giving To The State Corporation Commission Power To Determine Convenience And Necessity; Requiring Approval Before Collection Of Changed General Rates, Fares and Charges; Fixing The Burden Of Proof In Hearings Before The Commission; Relating To Hearing And Determination Of Applications.

Be It Resolved By The Legislature Of The State Of New Mexico:

Section 1. It is proposed to amend Article XI, Section 5, of the constitution of New Mexico to read:

"The legislature shall provide suitable quarters for the commission, and funds for its lawful expenses, including necessary traveling expenses, witness fees and mileage, and cost of executing process issued by the commission, or the supreme court, or the district courts. The salary of each commissioner shall be prescribed by the legislature."

Section 2. It is proposed to amend Article XI, Section 7, of the constitution of New Mexico to read:

"The commission shall have power and be charged with the duty of fixing, determining, supervising, regulating and controlling all charges and rates of railway, express, telegraph, telephone, sleeping-car and other transportation and transmission companies and common carriers within the state and of determining any matters of public convenience and necessity relating to such facilities as expressed herein in the manner which has been or shall be provided by law; to require railway companies to provide and maintain adequate depots, stockpens, station buildings, agents and facilities for the accommodation of passengers and for receiving and delivering freight and express; to provide and maintain necessary crossings, culverts and sidings upon and alongside their roadbeds, whenever in the judgment of the commission the public interests demand, and as may be reasonable and just. The commission shall also have power and be charged with the duty to make and enforce reasonable and just rules requiring the supplying of cars and equipment for the use of shippers and passengers, and to require all intrastate railways, transportation companies or common carriers, to provide such reasonable safety appliances in connection with all equipment, as may be necessary and proper for the safety of its employees and the public, and as are now or may be required by the federal laws, rules and regulations governing interstate commerce. The commission shall have powers to change or alter such rates, to change, alter or amend its orders, rules, regulations or determinations, and to enforce the same in the manner prescribed herein; provided, that in the matter of fixing rates of telephone and telegraph companies, due consideration shall be given to the earnings, investment and expenditure as a whole within the state. No general change in the rate, fare or charge shall be collected by any telephone or telegraph company or common carrier until such proposed increase is approved by the commission or, in the event of removal, until such proposed increase is approved by the supreme court except as otherwise provided in this constitution. The commission shall have power to subpoena witnesses and enforce their attendance before the commission, through any district court or the supreme court of the state, and through such court to punish for con-

## Legal Notice

tempt; and it shall have power, upon a hearing, to determine and decide any question given to it herein, and in case of failure or refusal of any person, company or corporation to comply with any order within the time limit therein, unless an order of removal shall have been taken from such order by the company or corporation to the supreme court of this state, it shall immediately become the duty of the commission to remove such order, with the evidence adduced upon the hearing, with the documents in the case to the supreme court of this state. Any company, corporation or common carrier which does not comply with the order of the commission within the time limited therefor, may file with the commission a petition to remove such cause to the supreme court, and in the event of such removal by the company, corporation or common carrier, or other party to to such hearing, the supreme court may, upon application, in its discretion or of its own motion, require or authorize additional evidence to be taken in such cause; but in the event of removal by the commission, upon failure of the company, corporation or common carrier, no additional evidence shall be allowed. The supreme court, for the consideration of such causes arising hereunder, shall be in session at all times, and shall give precedence to such causes. Any party to such a hearing before the commission, shall have the same right to remove the order entered therein to the supreme court of the state, as given under the provisions hereof to the company or corporation against which such an order is directed.

In addition to the other powers vested in the supreme court by this constitution and the laws of the state, the said court shall have the power and it shall be its duty to decide such cases on their merits, and carry into effect its judgments, orders and decrees made in such cases, by fine, forfeiture, mandamus, injunction and contempt or to her appropriate proceedings."

Section 3. It is proposed to amend Article XI, Section 8, of the constitution of New Mexico to read:

"The commission shall determine no question nor issue any order in relation to the matters specified in the preceding section, until after a public hearing held upon ten days' notice to the parties concerned, except in case of default after such notice. At any hearing before the commission involving a general change in a rate, fare or charge, the burden of proof to show that the proposed rate, fare or charge is just and reasonable, shall be upon the telephone or telegraph company or common carrier proposing to establish and collect the rate, fare or charge. The commission shall hear and decide applications for a general change in a rate, fare or charge with reasonable promptness. If within six months after having filed such an application the commission has not entered an order disposing of the matter, the company or common carrier may put the proposed change into effect. In the event an aggrieved company or common carrier removes to the supreme court a commission order deciding an application for a general change in a rate, fare or charge the supreme court may allow the proposed change to be placed into effect under bond in an amount and subject to terms and conditions as it may prescribe."

Section 4. The amendment proposed by this resolution shall be submitted to the people for their approval or rejection at the next general election or at any special election prior to that date which may be called for that purpose.

**TWENTY-SIXTH LEGISLATURE**
**CHAPTER 317**
**STATE OF NEW MEXICO**
**SENATE RULES COMMITTEE SUBSTITUTE FOR SENATE BILL NO. 43**

**An Act**

**Relating To Elections; Providing For Primary Nominating Conventions For Candidates For Certain Offices; Providing For Direct Primary Designation For Certain Other Offices; Repealing Section 3-11-36 Through 3-11-65 New Mexico Statutes Annotated, 1953 Compilation (Being Laws 1949, Chapter 123 And Laws 1955, Chapter 218); And Enacting New Sections 3-11-1 Through 3-11-35 New Mexico Statutes Annotated, 1953 Compilation; And Providing Penalties.**

**Be It Enacted By The Legislature Of The State Of New Mexico:**

Section 1. Section 3-11-1 New Mexico Statutes Annotated, 1953 Compilation, is enacted to read:

"3-11-1. Short Title. — This act shall be known and may be cited as the 'The Primary Election Code'."

Section 2. Section 3-11-2 New Mexico Statutes Annotated, 1953 Compilation, is enacted to read as follows:

"3-11-2. Nominations To Be Made By Primary Election. — All candidates for elective offices in the state of New Mexico to which this act applies shall be nominated by political parties to which this act applies at a primary election, wherein all of the qualified electors of such political party or parties shall be eligible to vote, and the candidates of the political parties for the office to which this act applies shall not be otherwise selected or nominated."

Section 3. Section 3-11-3 New Mexico Statutes Annotated, 1953 Compilation, is enacted to read:

"3-11-3. Designation Of Certain Candidates By Convention Of Political Parties—Placing Names On Ballots.—All candidates for nominations for United States senator, United States representatives in congress, and all elective state officers, except state legislative and judicial district, county and precinct officers to be made at any direct primary election, shall be placed on the direct primary ballot by certificate of designation by convention, as hereinafter provided. All such candidates for each office, as provided for above, for nomination by political party shall be certified by separate certificate for each office by the presiding officer and secretary of the convention of the political party making the same, within the time provided by law with the secretary of state, and each such certificate shall include a statement specifying the percentage of the total convention vote received by each candidate for the office covered by such certificate, and contain an affidavit by said presiding officer and secretary sworn to before an officer qualified under the laws of the state, to administer oaths, to the effect that the statements contained in such certificate are true. Such presiding officer and secretary so certifying to said candidates for nomination shall add to their signatures their respective places of residence and post office addresses."

Section 4. Section 3-11-4 New Mexico Statutes Annotated, 1953 Compilation, is enacted to read:

"3-11-4. Procedure For Designation At Party Conventions—Designation of candidates, provided in Section 3 hereof, for nomination on the direct primary ballot shall be made by conventions of the several political parties and delegates to such conventions of political parties shall be selected as specified by the rules and regulations, promulgated in accordance with Section 26 hereof, of the respective political parties as now provided for the holding of conventions, by the respective political parties participating therein as follows:

The convention shall take as many ballots as necessary until one candidate is selected by a majority of the delegates present and voting, for each office within the jurisdiction of the convention, to be filled at the ensuing primary election. The candidate receiving the majority of the votes of the convention shall have his name placed on the primary ballot for that office. In addition any candidate who received at least twenty per cent of the convention vote on any convention ballot taken for any office may be placed on the primary ballot for that office. These candidates shall be placed on the primary ballot immediately after the candidate having received the majority vote for that office; provided, that it shall be mandatory for any candidate nominated by the convention under the provisions of this act to file his written acceptance of the same with the secretary of state, within seven days after the adjournment of such convention. It shall be mandatory that the name of designated candidates appears on the primary ballot of the party so designating him as a candidate except in the case of the death of the designated candidate prior to the primary election. Candidates nominated by petition shall be listed on the ballot immediately after such 'Convention Candidates'. The candidates nominated by petition shall be placed in position on the ballot as selected by lot in a manner to be provided by the secretary of state."

Section 5. Section 3-11-5 New Mexico Statutes Annotated, 1953 Compilation, is enacted to read as follows:

"3-11-5. Time Of Holding Convention.—All conventions by all political parties for the purpose of designating candidates of such parties for the offices of United States senator, United States representatives in congress, and all elective state offices must be held on or before the first Tuesday in March of each even numbered year, after the proclamation of the governor calling such primary election."

Section 6. Section 3-11-6 New Mexico Statutes Annotated, 1953 Compilation, is enacted to read:

"3-11-6. Who May Become Candidates. — No person shall become a candidate for nomination for any office who has changed his party affiliation within one year prior to the issuance of the proclamation hereinn required by the governor of the state of New Mexico.

No person shall become a candidate for nomination of any political party except the party with which such person shall be shown to be a member by his affidavit of registration, nor unless such affiliation shall have been shown by the registration books of the county clerk of the county wherein such candidate resides, for a period of at least one year next preceding the date of the proclamation of such primary election.

Section 7. Section 3-11-7 New Mexico Statutes Annotated, 1953 Compilation, is enacted to read as follows:

"3-11-7. Petitions For Candidates.—Any person desiring to become a candidate of any political party participating in the primary election for any office, the candidates for which have been nominated by certificate of designation by convention, and who has not been so nominated by such convention, may during the period commencing at 9:00 A.M. of the first Tuesday in March of each even numbered year and ending at 5:00 P.M. on the third Tuesday of March thereafter, be it Sunday or holiday, file a declaration of candidacy in substantially the form as follows:

**"DECLARATION OF CANDIDACY**

I, _____, a qualified elector of Precinct No. ——— of the County of _____, State of New Mexico, declare that I am a member of the ——— _____ Party and desire to become a candidate for nomination for the office of _____ at the primary to be held on the first Tuesday after the first Monday in May, A.D. 19 ——— and I hereby irrevocably authorize and direct the officials charged therewith to print on the official ballot the name of the candidate receiving the highest number of votes for the aforesaid office at said primary as the candidate of the said party for said office at the ensuing general election.

_____
Declarant

_____
Post Office Address"

At the time of filing such declaration, such candidate shall file therewith a petition for nomination signed by qualified electors who are members of his political party, which nominating petition shall be in substantially the following form:

"NOMINATING PETITION

We, the undersigned qualified electors of the State of New Mexico and members of the ——— _____ Party in said State, do respectfully petition that the name of _____ ——— be placed upon the official ballot of the said party as a candidate for nomination for the office of _____ ——— at the primary to be held on the first Tuesday after the first Monday in May, A.D. 19———

| Signature | P.O. Office | County of Elector | Address | Pct. No. |
|---|---|---|---|---|
| | | | | |

Such nominating petition shall be signed in ink. The petition shall be signed by a number of qualified electors resident in one-half of the counties in the state equal to at least three per cent of the votes cast for the office for which said petition is being circulated, at the last general election held for such office, in each of the counties wherein such petition is circulated.

The electors signing such petition shall write opposite their names their respective post office address and the county and precinct wherein they are registered as an elector.

Such nominating petition may consist of one or more sheets, to be fastened together in the form of one petition, but each sheet shall contain the same heading, which shall contain the name and address of the person seeking nomination, together with the designation of the office for which such person is seeking nomination. No elector shall be eligible to sign any such nominating petition unless such elector shall have been affiliated with the political party named in such petition for a period of at least one year immediately preceding the signing of such petition, as shown by the registration books of the county clerk of the office wherein such resides, or in the office of the secretary of state.

No person shall be eligible for nomination as a candidate by petition for any office to which this act applies on any primary ballot, unless such person shall have been affiliated with the political party named in the nominating petition for not less than one year prior to the signing of the declaration of candidacy, as shown by the registration books of the county clerk of the county wherein such person is registered, or in the office of the secretary of state. Such declarations and petitions shall be filed in the office of the secretary of state.

Upon the filing of any nominating petition as in this section provided, the name of the candidate nominated therein shall be placed on the primary ballot for the office designated in said petition following the names of the candidates nominated by convention and listed in order desired by lot if there be more than one such candidate nominated by nominating petitions for any office.

Upon the filing of any such nominating petition, it shall be the duty of the secretary of state to forthwith investigate the qualifications of the electors signing such petition as shown by the registration records, and the name of no candidate nominated by petition as herein provided shall be placed on a primary ballot unless the petition be signed by the number of qualified electors herein specified as disclosed by the registration records."

Section 8. Section 3-11-8 New Mexico Statutes Annotated, 1953 Compilation, is enacted to read:

"3-11-8. Candidacy For More Than One Office Prohibited.—No person shall be or become a candidate at any party convention or in any primary election for more than one office at such party convention or such election.

Section 9. Section 3-11-9 New Mexico Statutes Annotated, 1953 Compilation, is enacted to read as follows:

"3-11-9. Securing Signatures For Nominating Petitions—Crimes — Penalties. — If any person shall obtain the signature of any person to any nominating petition unless the heading thereof shall be completely filled out, including the name of such candidate and the office for which such nominating petition is sought, or if any person shall alter, deface or obtain the signature of any person to any nominating petition by means of false pretense or false representation, such person shall be deemed guilty of a felony, and upon conviction thereof, shall be punished by imprisonment for not less than one year nor more than three years.

Section 10. Section 3-11-10 New Mexico Statutes Annotated, 1953 Compilation, is enacted to read as follows:

"3-11-10. Persons Entitled To Vote.—At any and all primary elections held in the state of New Mexico, or in any subdivision thereof, under the provisions of this act, all qualified registered electors of the state belonging to any political party participating in such primary election entitled to vote at the next ensuing general election shall be entitled to and shall have the right to vote, and no such qualified registered elector of the state shall be denied the right to freely vote or in any manner hindered in freely voting at such primary election by reason of race, descent or religion or by reason of the lack of ability to read, write or speak any language."

Section 11. Section 3-11-11 New Mexico Statutes Annotated, 1953 Compilation, is enacted to read as follows:

"3-11-11. Political Parties To Which Act Applies. — This act shall apply to all political parties for any of whose candidates there was cast at the last general election held preceding the time of the holding of such primary election, as many as fifteen percent of the total number of votes cast for the candidates for governor by all parties at such preceding general election."

Section 12. Section 3-11-12 New Mexico Statutes Annotated, 1953 Compilation, is enacted to read as follows:

"3-11-12. Offices To Which This Act Applies—Municipal Offices And Elections To Fill Vacancies Excluded. — This act shall apply to the office of United States senator, United States representatives in congress, and to all elective state, legislative, judicial district, county and precinct officers who are elected at the general election now held biannually upon the first Tuesday after the first Monday in November of each even numbered year, provided, however, that candidates at the primary election for the offices of United States senator, United States representatives in congress, and all elective state offices, except legislative, judicial district, county and precinct officers shall be by designation of such candidates by certificate of designation by convention of the political party that such candidates represent, all by nominating petition as in this act provided; provided, further, that candidates for legislative, judicial district, county and precinct officers in this state shall be by declaration of candidacy as hereinafter provided. This act shall not apply to city, town and village offices, and it shall not apply to special elections to fill vacancies in the offices of United States senator, representative in congress of the United States, or in any state, district, county or precinct offices to which this act applies. Nomination of candidates to fill vacancies and nominations of candidates to all offices to which this act does not apply and nomination of candidates for all offices by all political parties not coming under the provisions of this act shall be made as now is or as may hereafter be provided by law."

Section 13. Section 3-11-13 New Mexico Statutes Annotated, 1953 Compilation, is enacted to read:

"3-11-13. Definitions. — The word "primary" as used in this act shall mean the primary election provided by this act.

The word "election" or "general election" as used in this act shall mean the general election held biannually on the first Tuesday after the first Monday in November in each even numbered year.

The words "special elections" as used in this act shall mean all other elections than general elections as herein defined and primary elections.

The word "precinct", as used in this act shall mean voting place or voting district, whether one or more, in precincts as the word "precinct" is used in the general election laws of this state.

The words "precinct officers" as used in this act shall mean the elective officers of the various precincts in each county in this state.

The word "ballot" as used in this act shall mean paper ballots and voting machines, as the case may be, used in the conduct of primary and general elections.

The words "political party committee" as used in this act shall mean the state executive committee or county executive committee of a party subject to this act."

Section 14. Section 3-11-14 New Mexico Statutes Annotated, 1953 Compilation, is enacted to read as follows:

"3-11-14. A primary shall be held in each county in this state on the first Tuesday after the first Monday in May of each even numbered year, at which the qualified, registered electors of each political party participating in such primary shall select, by secret ballot, the candidates of each such party for all offices to which this act applies."

Section 15. Section 3-11-15 New Mexico Statutes Annotated, 1953 Compilation, is enacted to read as follows:

"3-11-15. Notice Of Primary Proclamation—Contents —Publication.—

A. It shall be the duty of the governor of the state of New Mexico, by public proclamation issued by him and filed with the secretary of state of the state of New Mexico on the first Monday in February of each even numbered year, to call a primary election to be held in each county and precinct in the state of New Mexico on the first Tuesday after the first Monday in May of such even numbered year, and he shall state in said proclamation the names of the political parties to which the primary shall apply, together with the offices for which each such political party shall nominate candidates, and such proclamation shall also contain the date on or before which the designations by convention and declarations and nominating petitions of candidates for such nominations shall be filed, and the office wherein such designations by conventions and declarations and petitions shall be filed, in order to entitle the candidate for such nomination to have his name printed upon the official ballot of his party of such primary. The proclamation shall be forthwith published for five consecutive days in at least four daily newspapers of general circulation in this state. The secretary of state shall forthwith upon the receipt of such proclamation mail a certified copy by registered mail to the county clerk of each county in this state to forthwith cause such proclamation to be published in some newspaper of general circulation printed and published in such county once a week for two consecutive weeks. Such a proclamation so published by the county clerk shall be printed and published in both the English and Spanish languages. If there be no newspaper of general circulation published in any county, the county clerk of such county shall forthwith cause a copy of said proclamation printed in both the English and Spanish languages to be posted in six public places in said county; provided, however, that the failure of the county clerk to perform such duties shall not invalidate any primary election in such county or in any precinct thereof. Any county clerk in this state who shall fail to publish or post such proclamation, as required herein, shall be deemed guilty of malfeasance in office, and shall be subject to removal in a proper proceeding for that purpose.

B. The proclamation provided for in Subsection A hereof may be amended by the governor to include any office becoming vacant by removal, resignation or death between the time of the first issuance of said proclamation and the first Tuesday in March of each even numbered year.

Section 16. Section 3-11-16 New Mexico Statutes Annotated, 1953 Compilation, is enacted to read as follows:

"11-3-16. Declaration Of Candidacy — Legislative, Judicial District, County And Precinct Offices.— Any person desiring to become a candidate of any political party participating in the primary for any legislative, judicial district, county or precinct office shall during the period commencing at 9:00 A.M. on the first Tuesday of March of each even numbered year and ending at 5:00 P.M. on that day, be it a Sunday or holiday, file a declaration of candidacy which declaration of candidacy shall be substantially in compliance with the form provided for in Section 7 of this act. If two candidates seek nomination for the same office where the terms of service are of different lengths of time, such declaration shall state whether such declarant is a candidate for nomination for the longer or shorter term and such fact shall be so designated upon the primary ballot in both the English and Spanish languages.

Each declaration of candidacy shall be delivered in person for filing by the candidate therein named or by a person acting solely in such candidate's behalf; and neither the county clerk nor the secretary of state shall at any time, receive for filing from any one individual, more than one declaration of candidacy.

Prior to 9.00 A.M. on the first Tuesday of March of each even numbered year, neither any county clerk nor the secretary of state shall:

(1) receive for filing or file any declaration of candidacy as herein provided or any declaration of candidacy with petition for nomination as provided in Section 7 or permit any person bearing or attempting to deliver same for filing, to enter, be or remain in his or her office prior to 9.00 A.M. of said day.

Section 17. Section 11-3-17 New Mexico Statutes Annotated, 1953 Compilation, is enacted to read as follows:

"11-3-17. Filing Fees—Distribution Of Fees — Primary Election Fund — List Of Candidates. —Acceptance of designation of candidates by certificate of convention and declarations and petitions to be entitled to be filed shall be accompanied by a fee of three percent of the first year's salary of said office; provided, however, that the fee for legislative candidates and all other candidates for offices compensated on a fee or per diem basis shall be ten dollars ($10.00) in each case.

All fees collected from candidates for precinct offices, county offices and legislative offices comprising one county shall be remitted to the county treasurer of the county where the declaration is filed. All fees collected from candidates for district offices filed by more than one county shall be divided as hereinafter provided and remitted to the county treasurer of each county comprising the district. All other fees collected by the secretary of state shall be divided between the counties of the state as hereinafter provided and remitted to the county treasurer of each county. All such funds in the hands of the county treasurer shall be designated "Primary Election Fund". Such funds shall be used for defraying the expenses of the primary election in the respective counties. If the fees so collected are not sufficient to defray all expenses of such primary elections, any balance required shall be paid by the various counties as in the case of general elections. Any money left in such fund after paying the expenses of any and each primary election shall remain in such fund for the use at the ensuing primary elections as the same may be needed.

The county clerk and the secretary of state upon receipt of the declaration and petition and certificate of designation of convention and acceptance as hereinbefore provided and required hereunder, accompanied by the required filing fee, shall if such declarant is eligible to hold the office for which he seeks nomination under the constitution and laws of the state of New Mexico, receive and file such declaration and petition.

The secretary of state, within five days after the time for filing declarations of candidacy has expired, shall transmit by registered mail a certified list of all candidates for nomination for congressional and state offices, including legislative and district offices, to the county clerk of each county, together with the order and date of filing of the declaration of candidacy of each candidate. The secretary of state shall at the same time remit to each county treasurer such proportion of the filing fees received from the candidates for district and state offices as the total vote of such county at the preceding general election for governor bears to the total vote of the state for governor at such election."

Section 18. Section 3-11-18 New Mexico Statutes Annotated, 1953 Compilation, is enacted to read as follows:

"3-11-18. Ballots. — Not less than twenty days before the date of the primary, the county clerk of each county shall group all the candidates for each party by themselves and prepare at once, in writing, a separate ballot for each party, and have such ballots for each party printed.

The ballots for each party shall be numbered as provided by law for the numbering of ballots to be used at the general election, and shall be uniform in size, and shall be on white paper and printed in black ink. Across the head of each ballot shall be printed in plain black type, "OFFICIAL DIRECT PRIMARY ELECTION BALLOT". On the next line shall be printed the name of the political party and the date of the primary election, and below that shall be printed the name of the county in which the ballot is to be used. Then shall follow the words, "To vote for a person, mark a cross (x) in the square at the right of the name of each person for whom you desire to vote".

Thereafter, beginning at the top, shall appear in both the English and Spanish languages the designated office. To the extreme right of the same line shall be printed the words "vote for", then the words "one", "two" or a spelled number designating how many persons under each head are to be voted for. Following and below the designation of office shall be printed the name of each candidate for that office, with a square directly opposite and to the right of said name, wherein the voter may make his cross (x). The names of candidates shall be printed on an equal margin one under another in the order of filing as herein provided, and the squares following each name shall be not more than one-sixth of an inch apart.

The name of each office for which a candidate or candidates are to be nominated with the names of the candidates for that office shall be separated from the following name of office and list of candidates by a heavy black line to designate such position clearly. The position of offices on the ballot shall be arranged as follows: first, candidates for United States senator; next, congressional candidates; next, presidential electors; next, state candidates to be voted upon by the state at large in the order certified by the secretary of state; next, legislative candidates; next other district candidates to be voted on in more than one county; next, county candidates; next, precinct candidates.

The secretary of state shall certify to the county clerk of each county the order in which the names of the candidates for nomination for each state office shall appear upon the ballot. There shall be no other printing or distinguishing mark on the ballot except as herein provided.

In precincts and voting divisions wherein voting machines are used, the name strips on the machines shall conform as nearly as possible to the requirements herein provided. Sample ballots shall be printed and furnished as provided for at general elections. The official ballot for use at primary elections shall bear on the back thereof the facsimile signature of the county clerk and the words in bold, black type "OFFICIAL BALLOT".

All words and phrases directed to be printed on said ballot shall be printed in their proper places in both the English and Spanish languages except names of candidates."

Section 19. Section 3-11-19 New Mexico Statutes Annotated, 1953 Compilation, is enacted to read as follows:

"3-11-19. Appointment of Judges, Clerks And Watchers—Duties—Denying Watchers Right To Be Present At Polls — Penalty.—It shall be the duty of the board of county commissioners in each county in this state on or before the third Monday next preceding the primary election to appoint three election judges for each voting division in the county, and to appoint a polling clerk for each voting division for each party participating in the primary election. In those voting divisions where more than two hundred votes were cast for governor at the last preceding election, the board of county commissioners shall appoint three counting judges and two counting clerks for each voting division. These judges and clerks shall be appointed in the same manner and on the same recommendation and receive the same compensation and perform the same duties as provided by law for such judges and clerks at the general election.

The poll clerk or, if more than one poll clerk has been appointed, all the poll clerks of the political party of the voter shall accompany any voter, requiring assistance in the marking of his ballot, and who has signed an assistance affidavit, into the voting booth and in the presence of each other assist the voter in marking his ballot.

The county commissioners shall appoint an additional polling clerk for each voting division in the county for any political party participating in the primary election when an additional polling clerk has been selected and his appointment requested in writing signed by any group or groups of six candidates for such party's nomination for county offices in the county. Any group or groups of six of the county candidates for each political party may also select, in writing, watchers at the polls for each voting division; provided, that no single candidate shall join in more than one request for an additional poll clerk, or more than one request for an additional watcher; and, in addition, any group or groups of three candidates seeking nomination may designate in writing a watcher at the polls for such voting divisions as they may desire. These watchers and any additional polling clerks shall be paid by the candidates so designating them, unless they will be willing to serve without pay.

The watchers shall be entitled to be present at the polls and to witness the counting of the ballots. Any person denying the watchers, so designated, the right to be present at the polls, or denying them the right to witness the counting of the ballots, is guilty of a felony, and upon conviction thereof shall be punished by a fine of five hundred dollars ($500) or by confinement in the penitentiary for not less than one year nor more than two years, or by both such fine and imprisonment."

Section 20. Section 3-11-20 New Mexico Statutes Annotated, 1953 Compilation, is enacted to read:

"3-11-20. General Election Laws Govern—Enforcement Of Act—Eligibility Of Voters—Registration Lists. — Such primary election shall be held, the voters shall vote therein, the method of voting shall be followed, the votes counted and canvassed, and the returns made in the same manner as by law provided for general elections except as herein otherwise provided or inconsistent with the provisions of this act; and such primary elections shall in all respects conform to the laws governing general elections, except as herein otherwise provided. All provisions of law governing general elections in this state not in conflict herewith are hereby made applicable to and shall govern primary elections. The powers and duties conferred or imposed by law upon boards and judges and clerks of elections, canvassing boards and other public officials in connection with general elections, are conferred and imposed upon all such officers of primary elections and shall be exercised by them in connection with primary elections, except as otherwise herein provided or in conflict herewith.

The district courts of this state and the judges thereof in vacation shall have jurisdiction to enforce the provisions of this act by injunction, mandamus, prohibition or other proper remedy.

At said primary every qualified registered elector, in this state shall be eligible to vote for the nomination of the candidates of the party to which he belongs, if such party is participating in such primary, and for the purpose of determining such eligibility the registration books for the current year as then made up and delivered to the election officials shall govern.

The county clerk of each county shall make up at least three days before such primary election and furnish to all election officials in his county to be used at such primary election such copies of registration books as required by the Election Code of this state to be furnished to the election officials at a general election in this state."

Section 21. Section 3-11-21 New Mexico Statutes Annotated, 1953 Compilation, is enacted to read:

"3-11-21. Voting—Registration. —When a voter presents himself for voting at any primary the election officials shall deliver to him only the ballot of the party designated by such voter as his party affiliation on his affidavit of registration, and when voted such ballot shall be deposited by the judges in the ballot box.

No person whose party affiliation is not shown on said affidavit of registration, as provided by the registration laws of this state, shall be permitted to vote at any primary election and no person at any primary election shall be permitted to receive a ballot of any party other than that so designated on his affidavit of registration. The provisions of this section shall be mandatory."

Section 22. Section 3-11-22 New Mexico Statutes Annotated, 1953 Compilation, is enacted to read:

"3-11-22. Canvassing —Certificates Of Nomination To Candidates — Certified To County Clerks. — The county and state canvassing boards shall canvass and certify the results of each party primary election and shall issue certificates of nomination to the successful candidates of each party participating in the primary, as and in the same manner required to be done at all general elections, the county canvassing board within six days and the state canvassing board within fifteen days after the primary; provided, however, that each of the said canvassing boards shall continue in session until each has fully completed the duties upon it imposed herein and by the General Election Code.

Upon the completion of its

## Legal Notice

canvass, the county canvassing board shall certify to the county clerk the name of each person nominated by each political party as its candidate for each precinct or county office to be filled at the ensuing general election; and said county canvassing board shall issue its certificate of nomination to each such person, as the nominee of his party for the office to which he was nominated in said primary.

Upon the completion of its canvass, the state canvassing board shall certify to each county clerk in the state the name of each person who shall have been nominated in said primary as a candidate for each state office to be filled at the ensuing election, and shall likewise certify to the county clerk of each county situated within any voting district comprising more than one county, the name of each person who shall have been nominated in said primary by each of the political parties participating therein, as a candidate for each of the offices to be filled at the ensuing general election by the voters of said voting districts; and said state canvassing board shall issue its certificate of nomination to each such person, as the nominee of his party for the office to which he was nominated in said primary.

And the county clerk, upon the official ballots to be cast at the ensuing general election, shall place the names, so certified to him as aforesaid, as candidates for the respective offices and of the respective parties as shown in said certificates.

The person receiving the highest number of votes of his party at such primary for any office shall be the nominee of his party for such office. If more than one candidate is to be elected at the general election for the same office for the same length of term, the full number of candidates necessary to fill such offices at such general election receiving the highest number of votes cast by their party at such primary shall be the party nominees for such offices. It shall be the duty of the officials charged by law with printing the ballots for the ensuing general election to place the name or names of the person or persons, so certified to the county clerk as in this section provided, as receiving the highest number of votes of his party in said primary upon the official ballot to be used in the general election, as candidates of his or their party for the office for which such person or persons were candidates for nomination in the primary. Any person defeated in said primary as a candidate for a nomination by any party shall not have his or her name printed upon the official ballot at the general election as a candidate for the same or any other office at said election, unless selected by his political party committee to fill a vacancy, as hereinafter provided."

Section 23. Section 3-11-23, New Mexico Statutes Annotated, 1953 Compilation, is enacted to read as follows:

"3-11-23. Candidates With Similar Names—Occupation And Address Included On Ballot. — In the preparation of the primary ballots herein provided for, if it appears that the name of two or more candidates for any office to be voted upon at said primary are the same or are so similar as to tend to confuse the voter as to their identity, the occupation and post office address of each of such candidates shall be printed in the English and Spanish languages immediately under such candidate's name on said primary ballot."

Section 24. Section 3-11-24 New Mexico Statutes Annotated, 1953 Compilation, is enacted to read as follows:

"3-11-24. Vacancy Existing After Primary—Method Of Filling. —If after a primary election for any cause, including cases where there was no candidate for nomination after designation by convention, in the primary election, there shall be a vacancy in the list of candidates of a political party entitled to representation on the official ballot necessary to fill all the offices provided for by law at the ensuing general election, such vacancy may be filled by the political party committee of the state or county, as the case may be, by filing the name of its candidate for such office within twenty-five days after such primary with the officer with whom nominating petitions are to be filed, and when so filed, the name shall be placed upon the official ballot for the ensuing general election as the party's candidate for such office. Any vacancy thereafter occurring may be filled in like manner by the party committee at any time before the official ballots are printed. If a vacancy occurs after the ballots are printed, the name of the person so selected as a candidate to fill such vacancy be placed on said ballot by pasting the printed name of such candidate so selected and filed over the name of the candidate whose vacancy he fills on the official ballot."

Section 25. Section 3-11-25 New Mexico Statutes Annotated, 1953 Compilation, is enacted to read as follows:

"3-11-25. Deficiency In Primary Election Fund. — In the event the fund by this act created be insufficient to pay the expenses of the primary in any county, the deficiency shall be budgeted and paid by the county in the same manner as the expenses of a general election are budgeted and paid."

Section 26. Section 3-11-26 New Mexico Statutes Annotated, 1953 Compilation, is enacted to read:

"3-11-26. Party Rules And Regulations. — Within one hundred eighty days after the effective date of this act each political party subject to the provisions of this act, shall file with the secretary of state and with each county clerk of the state a certified copy of rules and regulations of that party implementing the provisions of this act and providing for the conduct of county and state conventions to carry out the intention of this act, and such rules and regulations may provide any procedure the party desires except the following shall be absolutely proscribed and prohibited in the rules and regulations of any party subject to this act.

(1) Vote by the unit rule.

(2) Permit a delegation to change its vote on any convention ballot once it has been officially cast.

(3) Vote by proxy in any manner.

In addition the rules and regulations of such parties shall contain the following provisions:

(1) A certified true list of county delegates for each county to the convention shall be filed with the state central committee of that party not less than seven days prior to the date of the convention and such list shall not be amended or altered except in the case of death of a delegate.

(2) No delegate may cast less than one-half vote nor more than one full vote; provided, however, that if the full complement of certified delegates from a specific county to the state convention are not present at said convention, those present and attending may cast the full vote to which the county is entitled.

The rules and regulations adopted by the political party as herein provided shall be adopted uniformly throughout the state by the county organizations of that political party and the rules and regulations of the county organization shall not differ in any essential respect from those adopted by the state organization. The rules and regulations shall provide that the meetings, to elect any party officials, including delegates and precinct committeemen, shall be held at a public place, and on a specified date, which shall be uniform throughout the state."

Section 27. Section 3-11-27 New Mexico Statutes Annotated, 1953 Compilation, is enacted to read as follows:

"3-11-27. Expenditure Of Party Money To Aid Person At Primary Prohibited—Penalty. —No contributions of money, or the equivalent thereof, made directly or indirectly, to any party, or to any party committee or member thereof, or to any person representing or acting on behalf of a party, and no money in the treasury of any party, or party committee, shall be expended directly or indirectly in aid of the election at a primary of any one or more persons as against any one or more other persons of the same party running in said primary. Any party official expending money, or responsible for the expenditure of such moneys, in violation of this provision shall be guilty of a felony and shall be fined not less than five hundred dollars ($500) nor more than two thousand dollars ($2,000), and be imprisoned in the state penitentiary for not more than one year and one day."

Section 28. Section 3-11-28 New Mexico Statutes Annotated, 1953 Compilation, is enacted to read:

"3-11-28. Reports Of Expenditure By Candidates.—Within ten days after any primary election, all candidates participating therein shall prepare an itemized statement, subscribed and sworn to by the candidate, setting forth each item in detail, showing the full and complete record of his expenditures of money, or other things of value and the cost thereof, including all promises to pay money or other things of value, as well as all treats, presents, or favors which cost money or other things of value, either present or future, which were intended for the purpose of aiding or that could have a tendency to aid the success of such candidate in such election; with such report each candidate shall also file a like report in detail for each of the persons named by him as authorized to expend money or other things of value for such candidate, although the name of such other person was not among those filed by such candidate as the names of authorized agents. Such report shall be filed with the officer with whom the candidate's nominating petition has been filed. It shall be made upon forms, prepared and printed by the secretary of state, and a reasonable number shall be mailed by the secretary of state to each candidate filing with the secretary of state and by the county clerk of each candidate filing with such county clerk. The secretary of state shall forward a sufficient supply of such blanks to the county clerk in the several counties. The report shall remain in the hands of the officer with whom filed and shall be subject to inspection or publication."

Section 29. Section 3-11-29 New Mexico Statutes Annotated, 1953 Compilation, is enacted to read:

"3-11-29. Failure To File Report — Penalty — "Itemized Statement" Defined. — A candidate receiving the nomination of a political party and failing or refusing to file a full and complete report as required by the preceding section, shall not receive the certificate of nomination and have his name printed on the official ballot at the ensuing general election until such report is filed. Any candidate who failed to receive the nomination and who refuses or fails to file such report, shall be guilty of a misdemeanor, and shall be fined not less than twenty-five dollars ($25.00) nor more than five hundred dollars ($500).

By an "itemized statement" shall be meant that when a candidate has a class of like expenditures, he shall not list them under one item, but shall state each item separately. Each item of printing shall be set out by itself, and each advertisement in a newspaper shall be specifically set forth, with the cost thereof, and in like manner all candidates' reports shall show in detail every transaction."

Section 30. Section 3-11-30 New Mexico Statutes Annotated, 1953 Compilation, is enacted to read:

"3-11-30. Limitation On Campaign Expenditures. — Candidates for nomination at any primary election shall be limited in amount of expenditures for the said primary election to the following amounts respectively, exclusive of any sums of money expended for necessary personal, traveling or subsistence expenses: for United States senator, not exceeding thirty - five hundred dollars ($3,500); for members of congress or governor, not exceeding twenty-five hundred dollars ($2,500); for supreme court judge, not exceeding one thousand dollars ($1,000); for any other office for which the electors of the entire state shall vote, not exceeding fifteen hundred dollars ($1,500); for district judge, district attorney or state senator, not exceeding two hundred and fifty dollars ($250); for any office for which the electors of a county or subdivision of a county shall vote, other than state representatives, not exceeding two hundred and fifty dollars ($250)."

Section 31. Section 3-11-31 New Mexico Statutes Annotated, 1953 Compilation, is enacted to read:

"3-11-31. Excessive Expenditures—Penalty—Computation Of Things Other Than Money. — Any candidate who expends more money or other thing of value than set forth in the preceding section, shall be guilty of a misdemeanor, and shall be fined not less than one hundred dollars ($100) nor more than two thousand dollars ($2,000), and be imprisoned in the county jail for not less than six months nor more than two years. When any other thing of value than money is expended or used, in behalf of any candidate, it shall be considered as money at its fair cash value.

Section 32. Section 3-11-32 New Mexico Statutes Annotated, 1953 Compilation, is enacted to read:

"3-11-32. Tie Vote—Determination By Lot. — In the event of a tie between any two candidates running at said primary for the nomination for the same office, such tie and the question of who should be elected and be the candidate of his party at the ensuing general election, shall be determined by lot and the method and procedure for so settling such tie by lot shall be the same as now or hereafter provided by law for a tie at any general election."

Section 33. Section 3-11-33 New Mexico Statutes Annotated, 1953 Compilation, is enacted to read as follows:

"3-11-33. Recount. — Any candidate of any party for nomination to any office to which this act applies, having reason to believe that any error or fraud has been committed by the election officials of any precinct in counting or tallying the ballots or certifying the results thereof, whereby the results of the election in such precinct were not correctly determined or certified, shall have the right to have the ballots cast in such precinct for and against such candidate recounted and the result in such precinct redeclared and recertified, if such candidate so considering himself aggrieved as hereinabove set out, shall within five days after the issuance of the certificates of nomination in the case of precinct or county offices and within ten days after the issuance of the certificate of nomination in the case of all other offices, file with the county clerk who shall immediately notify the members of the board of county commissioners, acting as a canvassing board, his petition therefor setting forth the particular precinct or precincts in the county in which such error or fraud was committed, accompanied with the sum of ten dollars ($10.00) for each precinct in which such recount is sought, all moneys so paid in shall be placed in the "primary election fund".

It shall thereupon be the duty of the board of county commissioners acting as a canvassing board, within three days thereafter, to open the ballot boxes of said precinct and recount and retally and recertify the result of the primary in said precinct; as to the particular office affected, and the results of said recount shall be certified by said board of county commissioners acting as a canvassing board. All candidates affected by such recount shall at all times have the right to be present at such recount in person and by attorney and such clerical help as he may desire for his own use.

In the event of a recount of ballots cast for any office other than a county or precinct office, the said board of county commissioners, acting as a canvassing board, shall certify the number of ballots cast for each candidate whose office is so recounted in said county as shown by the said recount to the state canvassing board, and the state canvassing board shall be bound thereby. This provision shall be mandatory, and may be enforced by mandamus.

It shall be the duty of the state canvassing board to issue its certificate of nomination as to all offices other than county or precinct offices in accordance with the result of said recount, and for the purpose of examining the returns, the state canvassing board shall meet within twenty days after said election and shall canvass the returns of such recount made by the several county canvassing boards as hereinabove provided.

In the event notice is filed with such state canvassing board that the certification as to the recount of ballots has not been returned from any county, it shall be the duty of the state canvassing board to remain in session, adjourning from day to day until the returns from such county is before it, and for this purpose may employ messengers to procure said returns and return them to it when, in its judgment, such messenger is necessary. Such state canvassing board shall certify the result as shown by the returns from the several counties as amended by such recount."

Section 34. Section 3-11-34 New Mexico Statutes Annotated, 1953 Compilation, is enacted to read:

"3-11-34. Violation Of Act — Penalty. — If any judge or clerk of a direct primary election or other officers or persons on whom any duty is enjoined by this law shall be guilty of any willful neglect of such duty or of any corrupt conduct in the discharge of the same, such judge, clerk, officer or other person shall be deemed guilty of a felony, and upon conviction thereof shall be punished by a fine of five hundred dollars ($500) or by confinement in the penitentiary for not less than one year or more than two years, or by both such fine and imprisonment.

Section 35. Section 3-11-35 New Mexico Statutes Annotated, 1953 Compilation, is enacted to read:

"3-11-35. Contest Of Primary Elections. —

A. Right To Contest—Procedure. — Any unsuccessful candidate for nomination for any public office at any primary election, to which primary elections apply, may contest the election of the candidate to whom certificate of nomination has been issued. The procedure for such contests shall be in accordance with such rules as may from time to time be established by the supreme court of New Mexico under its rule-making power.

B. Right Of Appeal To Supreme Court Granted. — An appeal shall lie from any judgment or decree entered in such contest proceeding to the supreme court of the state of New Mexico within the time and in accordance with such rules as may from time to time be established by the supreme court of New Mexico under its rule-making power.

C. Preservation Of Ballots. —Either the contestant or contestee, within the time provided by law for the preservation of ballots may give notice by registered mail to the county clerk of those counties wherein he wished the ballots preserved that a contest is pending in a designated court, and thereupon it shall be the duty of such county clerk to preserve the ballots of all precincts and election districts named in the notice of contest and answer until said contest shall have been finally determined.

D. Disqualification Of Trial Judge. — Any election contest shall be an action or proceeding within the meaning of Section 21-5-8 New Mexico Statutes Annotated, 1953 Compilation (being Laws 1933, Chapter 184, Section 1, as amended), and any acts amendatory thereof. Any affidavit of disqualification shall be filed on or before the date when answer is required to be filed as provided by rules established by the supreme court of New Mexico."

Section 36. Repeal.— Sections 3-11-36 through 3-11-68 New Mexico Statutes Annotated, 1953 Compilation (being Laws 1949, Chapter 123, Laws 1955, Chapter 218, as amended) are hereby repealed.

★ ★ ★

UNA LEY AUTORIZANDO LA EMISION Y LA VENTA DE BONOS DE INSTITUCIONES EDUCACIONALES ESTALES — SERIES 1965 — PARA PROVEER FONDOS PARA ERIGIR, CONSTRUIR, REMODELAR, COMPRAR Y EQUIPAR EDIFICIOS Y UTILES DE SERVICIOS DE CIERTAS INSTITUCIONES EDUCACIONALES ESTATALES Y LA COMPRA DE TIERRAS PARA ESO; PROPORCIONAR UN IMPUESTO DE RECAUDACION PARA EL PAGO DEL INTERES Y EL PRINCIPAL DE LOS BONOS- PARA PROVEER QUE SE SOMETA ESTA LEY A LOS VOTANTES CALIFICADOS DEL ESTADO EN LAS ELECCIONES GENERALES PROXIMAS.

PROYECTO DE LEY NUM. 224: Aprobado el 21 de Marzo del 1963 QUE LA LEGISLATURA DEL ESTADO DE NUEVO MEXICO DECRETE:

Seccion 1. Con el proposito de proveer fondos para erigir, construir, comprar, remodelar y equipar edificios y utiles de servicio de ciertas instituciones educacionales estatales y para la compra de tierras para estas instituciones, una deuda de estado en la cantidad de ocho millones de dolares ($8,000,000), o cualquier suma inferior que se pueda emitir legalmente bajo limitaciones constitucionales vigentes en la fecha de emision de los bonos dando testigo de la deuda, se autoriza por esta.

Seccion 2. El tesorero estatal prepara bonos negociables en serie del estado de Nuevo Mexico, que se conoceran como "Bonos Estatales Educacionales - Series 1965", en nominaciones como las determinara el gobernador, que han de ser numeradas consecutivamente, y fechadas enero 1, o julio 1; del ano en que sean emitadas. Los bonos han de permitir interes a razon de y no exceder el cinco por ciento anual, pagadero semi-anualmente en julio 1 y enero 1 de cada ano. Pago sobre el principal de los bonos comenzara no mas de tres anos despues de la fecha de emision, y los bonos se venceran de alli en adelante aproximadamente en pagos anuales parejos de tal manera que todos los bonos han de vencerse a los veinte anos, sin mas tardar, despues de la fecha de emision. Tanto el principal como el interes seran pagaderos en moneda legal de los Estados Unidos en el despacho del tesorero estatal en la ciudad de Santa Fe, Nuevo Mexico. Los bonos seran firmados por el gobernador, atestiguados por el secretario del estado bajo el sello del estado, y contrasenados por el tesorero estatal. Todo el credito y la fe del estado de Nuevo Mexico se jura aqui para el pago puntual del principal e interes, al vencerse, de todos los bonos que sean emitidos y vendidos segun provisto por esta ley del 1963.

Seccion 3. Las ganancias sobre la venta de los bonos se gastaran expresa y solamente para erigir, construir, comprar, remodelar, y equipar edificios y utiles de servicio de las instituciones educacionales estatales y para la compra de tierras para estas instituciones. Cantidades para cada institucion seran establecidas por la junta de finanzas educacionales a base del estudiantado (cantidad de inscripciones) presente o anticipado, la calidad de los utiles presentes y necesidades especiales para utiles adicionales, con el acuerdo de la junta estatal de finanzas. La determinacion de asignacion de fondos para cada institucion se hara dentro de un periodo de seis meses antes de que los dineros vayan a estar disponibles.

Seccion 4. El principal de los bonos sera pagadero al portador, o si registrados como en esta ley del 1963 se dispone, al portador registrado, segun se venzan. Cupones de interes pagaderos al portador seran adheridos a cada uno de los bonos y seran numerados consecutivamente especificando el numero del bono al que se adhieren. Los cupones portaran grabada una facsimile litografica de la firma del tesorero estatal ejerciendo en la fecha en que los bonos y cupones se preparen y se ordene que se graben y se litografien, y los cupones seran obligaciones validas del estado no obstante si la persona cuya firma aparezca en ellos haya cesado de ser tesorero cuando los bonos sean emitidos y vendidos. Los bonos, una vez firmados debidamente, juramentados, contrasenados, emitidos y vendidos segun provisto por esta ley del 1963, seran obligaciones validas del estado aunque sean emitidos y vendidos despues de que las personas que firmen, atestiguen y contrasenen estos hayan cesado de ejercer sus respectivos puestos y aunque el tesorero estatal que contrasene dichos bonos sea persona diferente a la persona cuya firma en facsimile aparezca en los cupones.

Seccion 5. Los bonos autorizados bajo esta ley del 1963 seran vendidos por la junta estatal de finanzas en tal tiempo y de tal modo y cantidades como la junta elija, al mejor postor al contado a no menos del valor par mas interes acumulado hasta la fecha de venta. La junta estatal de finanzas publicara noticia de la fecha y sitio para la venta en un periodico de circulacion general en el estado y tambien en un periodico o revista de asuntos financieros reconocida fuera del estado. La publicacion se hara una vez por semana durante dos semanas consecutivas proximas anteriores a la fecha fijada para la venta la ultima publicacion de esto ha de ser por lo menos diez dias antes de la fecha de la venta. La noticia especificara la cantidad, denomiacion, vencimiento y descripcion de los bonos ofrecidos o puestos en venta y el sitio, dia y hora en que ofertas selladas para esto se recibiran. En la fecha y lugar especificado en la noticia la junta estatal de finanzas abrira las ofertas en publico y otorgara los bonos, o cualquier parte de ellos, al postor o postores que ofrezcan el mejor precio. No se aceptara ninguna oferta que lleve menos del valor par de los bonos mas el interes acumulado de la proxima pasada fecha de interes a la fecha de venta. Antes de entregar algun bono vendido, el tesorero estatal desprendera de estos y cancelara todos los cupones de interes que se hayan vencido antes de la fecha de venta. La junta estatal de finanzas puede rechazar cualquier o todas ofertas y anunciar de nuevo. La junta estatal de finanzas puede, en cualquier tiempo, vender los bonos, o cualquier parte de ellos, al tesorero estatal, en venta particular a no mas del cuatro por ciento de interes. Se autoriza que el tesorero estatal compre cualquiera de los bonos con los fondos permanentes para inversiones disponibles a cualquier hora. Los bonos son inversiones legales para cualquier persona o junta encargada de invertir cualquier fondo publico y pueden ser aceptados como seguridad o valores por cualquier dinero publico.

Seccion 6. El departamento de finanzas y administracion hara un registro en un libro que se mantendra con ese proposito en el que se registre la fecha, el numero y cantidad de cada bono vendido y la cantidad en que el mismo fue vendido. Cualquiera de los bonos vendidos puede ser registrado por el tesorero estatal al presentarse los bonos, y puede ser, a peticion de y en nombre del portador de estos y en libro mantenido con este proposito, registrado en cuanto al principal e interes, en cuyo caso (este) todos los cupones adheridos a tal registro con la fecha de estos seran endosados por el tesorero estatal en cada bono asi registrado.

Seccion 7. Los gastos sufridos por la junta estatal de finantas en la preparacion y venta de los bonos se pagaran de las ganancias de la venta de los bonos, antes de que ganancia alguna sea distribuida a las instituciones estatales educacionales nombradas en esta ley del 1-63.

Seccion 8. Para proveer para el pago del interes y del principal de los bonos emitidos y vendidos de acuerdo con las provisiones de esta ley del 1963 habra y se impone por esta, un impuesto durante cada ano que los bonos esten sin pagar; dicho impuesto ad valorem caera sobre toda propiedad en el estado de Nuevo Mexico sujeta a impuestos con fines de uso estatal suficiente para producir una cantidad igual al interes de un ano en todo bono a pagar entonces o en tal fecha, junto con una cantidad suficiente para pagar el principal de todos los bonos segun se venzan. Los impuestos autorizados en esta, tasados e impuestos, han de ser tasados, fijados y cobrados, en las fechas y en los modos en que otros impuestos con fines de uso estatal sean impuestos, fijos y cobrados, y sera el deber de todo oficial de rentas internas o impuestos y de las autoridades hacer que se impongan, fijen y cobren estos impuestos.

Seccion 9. El tesorero estatal mantendra cuentas separadas de todo dinero cobrado bajo los impuestos aqui impuestos y fijados, y usara este dinero solamente con el fin de pagar el interes y el principal de los bonos segun se venzan.

Seccion 10. Cualquier portador de cualquiera de los bonos emitidos de acuerdo con las provisiones de esta ley del 1963, o cualquier persona u oficial que tenga parte en interes, puede en ley o en equidad, por pleito, accion, o mandamus, hacer cumplir y compeler la eleucion de los deberes requiridos por esta ley del 1963 de cualquier oficial o persona mencionada en esto. Las provisiones de esta ley del 1963 constituyen un contrato sin apelacion con los portadores de cualquiera de los bonos y de los cupones de ellos emitidos de acuerdo con esta ley del 1963, para la ejecucion leal de la cual la fe completa y el credito del estado de Nuevo Mexico aqui se jura. Sin referencia a ninguna otra ley de la legislatura del estado, esta ley del 1963 es autoridad completa para la emision y venta de los bonos aqui autorizados, y los bonos y cupones ahi adheridos tendran todas las calidades de papel negociable bajo la ley de mercader y no seran invalidos por ninguna irregularidad o defecto en el procedimiento de la emision y la venta de ellos, y seran indisputables en manos de compradores de buena fe, o portadores de ellos para su valor. Todo bono emitido bajo las provisiones de esta ley son exentos de impuestos.

Seccion 11. Esta ley del 1963 sera presentada a los electores calificados del estado en las elecciones generales que tomaran lugar en noviembre del 1964, y si recibe la mayoria de los votos despedidos para esto en dichas elecciones, tomara efecto al ser certificada por la junta escudrinadora de votos y al anunciar esta junta los resultados de las elecciones; con tal que no se emita ni se venda ningun voto bajo esta ley del 1963 hasta que los votadores calificados de este estado hayan votado sobre y hayan ratificado esta ley del 1963 en las elecciones generales del 1964 segun aqui provisto. Toda papeleta de las elecciones generales del 1964 tendran impresas en ella y en un espacio cuadrado, las palabras "Para la ley del 1963 que autoriza la emision y la venta de Bonos Estatales Para Instituciones Educacionales - Series 1965" y en el mismo espacio cuadrado debajo de estas palabras lo siguiente en tipo breviario: "Esta ley del 1963 provee la emision y la venta de Bonos Estatales Para Instituciones Educacionales - Series 1965 en una suma a no exceder ocho millones de dolares ($8,000,000) para proveer fondos para erigir, construir, comprar, remodelar y equipar edificios y utiles de servicios de ciertas instituciones educacionales estatales, y para la compra de tierras para estas instituciones, y provee la recaudacion de impuestos para el pago del interes y principal de los bonos." En el espacio cuadrado que queda inmediatamente debajo del espacio cuadrado conteniendo las palabras anteriores, se imprimira en la papeleta las palabras: "Contra la ley del 1963, que autoriza la emision y venta de Bonos Estatales Para Instituciones Educacionales - Series 1965", y en el mismo espacio cuadrado, inmediatamente debajo, se imprimiran estas palabras en tipo breviario: "Esta ley del 1963 provee la emision y venta de Bonos Estatales Para Instituciones Educacionales Series 1965 en una suma a no exceder ocho millones de dolares ($8,000,000) para proveer fondos para erigir, construir, comprar, remodelar, y equipar edificios y utiles de servicio de ciertas instituciones educacionales estatales, y para la compra de tierras para estas instituciones, y provee la recaudacion de impuestos para el pago del interes y principal de los bonos." Al lado opuesto de las palabras "Para la ley del 1963 que autoriza la emision y venta de Bonos Estatales Para Instituciones Educacionales Series 1965" se dejara un espacio donde los votantes puedan poner una cruz del modo requerido por la ley para indicar si por o contra dicha ley, y los que voten por dicha ley lo haran poniendo una cruz al lado de las palabras "Para la ley del 1963 que autoriza la emision y venta de Bonos Estatales Para Instituciones Educacionales - Series 1965" y los que voten contra la ley lo haran poniendo una cruz al lado de las palabras "Contra la ley del 1963 que autoriza la emision y venta de Bonos Estatales Para Instituciones Educacionales - Series 1965." El gobernador incluira la emision de esta ley el pueblo como antes dicho en su proclamacion para las dichas elecciones generales. El secretario de estado hara que se publique esta ley integramente por lo menos en un periodico en cada condado del estado, si se publica un periodico en dichos condados, una vez por semana, durante cuatro semanas sucesivas proximas antes de las elecciones, como lo requiere la constitucion del estado.

ENMIENDA CONSTITUCIONAL NUM. 1 RESOLUCION SENATORIAL MUTUA NUM. 2
Presentada por los Senadores
Robert M. Holcomb,
R. C. Morgan,
y Tho J. Chavez

UNA RESOLUCION MUTUA PROPONIENDO UNA ENMIENDA AL ARTICULO 13 DE LA CONSTITUCION DE NUEVO MEXICO ANADIENDO UNA NUEVA SECCION 3; DIFERIENDO CIERTOS REQUISITOS DEL DECRETO DE HABILITACION RELATIVO A LA VENTA DE TIERRAS PUBLICAS; Y VALIDANDO TITULOS DE PROPIEDAD PERTENECIENTES A CIERTAS VENTAS HECHAS POR EL COMISIONADO DE TIERRAS PUBLICAS ANTES DE SEPTIEMBRE 4 DEL 1956.

QUE LA LEGISLATURA DEL ESTADO DE NUEVO MEXICO RESUELVA:

Seccion 1. Se propone enmendar el Articulo 13 de la constitucion de Nuevo Mexico anadiendose una nueva Seccion 3 que lea:

"Las provisiones del Decreto de Habilitacion (36 Estatuto 557, 563) que prohiben el otorgar una patente por una porcion de un espacio de terreno, se difieren con respecto a las ventas siguientes:

A. La venta de una porcion de un espacio de terreno bajo contrato de venta, si la patente para esa porcion fue expedida en o antes de septiembre 4, 1956.

B. La venta de una porcion de un espacio de terreno bajo contrato de venta si el derecho de comprar la porcion deriva o proviene de una asignacion hecha en o antes de septiembre 4, 1956; o

C. La venta de una porcion de un espacio de terreno bajo contrato de venta o bajo contrato hecho en substitucion de tal contrato, si el derecho de comprar todas las otras porciones del espacio de terreno fuera asignado o renunciado en o antes de septiembre 4, 1956 por la persona poseedora del contrato.

La legislatura puede decretar leyes para llevar a cabo los propositos de esta enmienda."

Seccion 2. La enmienda propuesta en esta resolucion sera presentada al pueblo para que la apruebe o desapruebe en las proximas elecciones generales o en elecciones especiales cualquieras antes de esta fecha, y que sean designadas con este fin.

ENMIENDA CONSTITUCIONAL NUM. 2 RESOLUCION SENATORIAL MUTUA NUM. 4
Presentada por los Senadores
James R. Patton, Gordon E. Melody, y Harold L. Runnels

UNA RESOLUCION MUTUA PROPONIENDO UNA ENMIENDA AL ARTICULO 4, SECCION 5, DE LA CONSTITUCION DE NUEVO MEXICO PARA REQUERIR SESIONES ANUALES DE LA LEGISLATURA; Y PARA LIMITAR ASUNTOS EN CONSIDERACION FOR LA LEGISLATURA EN SESIONES CELEBRADAS EN ANOS PARES.

QUE LA LEGISLATURA DEL ESTADO DE NUEVO MEXICO RESUELVA:

Seccion 1. Se propone enmendar el Articulo 4, Seccion 5, de la constitucion de Nuevo Mexico que lea:

"A. Cada sesion regular de la legislatura comenzara anualmente a las 12:00 del mediodia en el tercer jueves de enero. Cada sesion regular convocada en ano non quedara en sesion sin exceder sesenta dias, y cada sesion regular de la legislatura convocada en ano par quedara en sesion sin exceder treinta dias.

B. Cada sesion regular de la legislatura convocada en ano par considerara solamente lo siguiente:

(1) presupuestos, apropriaciones y proyectos de ley pertenecientes a rentas publicas

(2) proyectos de ley conforme a mensajes especiales del gobernador y,

(3) proyectos de ley de la sesion regular previa vetados por el gobernador."

Seccion 2. La enmienda propuesta en esta resolucion sera presentada al pueblo para que la apruebe o desapruebe en las proximas elecciones generales o en elecciones especiales cualquieras antes de esta fecha, y que sean designadas con este fin.

ENMIENDA CONSTITUCIONAL NUM. 3 RESOLUCION MUTUA DE LA CAMARA NUM. 11
Presentada por los Representantes
Fred W. Foster y Robert C. Martin

UNA RESOLUCION MUTUA PROPONIENDO UNA ENMIENDA AL ARTICULO 12, SECCION 11 DE LA CONSTITUCION DE NUEVO MEXICO PARA CAMBIAR EL NOMBRE DEL COLEGIO OCCIDENTAL DE NUEVO MEXICO A UNIVERSIDAD OCCIDENTAL DE NUEVO MEXICO.

QUE LA LEGISLATURA DEL ESTADO DE NUEVO MEXICO RESUELVA:

Seccion 1. Se propone enmendar el Articulo 12, Seccion 11 de la constitucion de Nuevo Mexico que lea:

"La Universidad de Nuevo Mexico, en Albuquerque; la Universidad Estatal de Nuevo Mexico, cerca de Las Cruces, antes conocida como Colegio de Agricultura y Artes Mecanicas de Nuevo Mexico; la Universidad Highlands de Nuevo Mexico, en Las Vegas, antes conocida como la Universidad Normal de Nuevo Mexico; la Universidad Occidental de Nuevo Mexico, en Silver City, antes conocida como el Colegio Occidental de Nuevo Mexico y Escuela Normal de Nuevo Mexico; la Universidad Oriental de Nuevo Mexico, en Portales, antes conocida como

## Legal Notice

la Escuela Normal Oriental de Nuevo Mexico; el Instituto de Minería y Technologia de Nuevo Mexico, el Instituto Militar de Nuevo Mexico, en Roswell, antes conocido como el Instituto Militar de Nuevo Mexico; La Escuela para los Deshabilitados de la Vista de Nuevo Mexico, en Alamogordo, antes conocida como el Instituto para los Ciegos de Nuevo Mexico; la Escuela para los Sordos de Nuevo Mexico, en Santa Fe, antes conocida como el Asilo para los Sordos y Mudos de Nuevo Mexico, la Escuela Nortena Estatal de Nuevo Mexico, en El Rito, antes conocida como la Escuela Hispano-Americana, son por este medio confirmadas como instituciones educativas estatales. Todas tierras, juntas con los productos naturales de estas, y las ganancias dinerales de cualquiera de las tierras y productos, puestas en deposito para las instituciones respectivamente, bajo sus previos nombres, y toda propiedad concedida a, o poseida por, o que de aqui en adelante sea donado o transferida a las instituciones individualmente bajos sus nombres como aqui antedicho adoptado y confirmado. Las apropiaciones hechas y que puedan, de aqui en adelante ser hechas para el estado por los Estados Unidos de America para colegios de agricultura y mecanica y estaciones experimentales con respecto a estos seran pagadas a la Universidad Estatal de Nuevo Mexico, antes conocida como el Colegion de Agricultura y Artes Mecanicas de Nuevo Mexico.

Seccion 2 La enmienda propuesta en esta resolucion sera presentada al pueblo para que la apruebe o desapruebe en las proximas elecciones generales o en elecciones especiales cualquieras antes de esta fecha y que sean designadas con este fin.

**ENMIENDA CONSTITUCIONAL NUM. 4 RESOLUCION MUTUA DE LA CAMARA NUM. 12**
**Presentada por el Representante Foster Evans**

UNA RESOLUCION MUTUA PROPONIENDO UNA ENMIENDA AL ARTICULO 10 DE LA CONSTITUCION DE NUEVO MEXICO PARA AÑADIR UNA NUEVA SECCION 5 PARA PERMITIR A LOS CONDADOS DE CLASE II ADOPTAR UNA CARTA DE CONDADO INCORPORADO.

QUE LA LEGISLATURA DEL ESTADO DE NUEVO MEXICO RESUELVA:

Seccion 1 Se propone enmendar el Articulo 10 de la constitucion de Nuevo Mexico añadiendo una nueva Seccion 5 que lea

"Cualquier condado en la fecha de la adopcion de esta enmienda que tenga menos de ciento cuarenta y cuatro millas cuadradas de area y que tenga una poblacion de diez mil o mas habitantes puede hacerse condado incorporado por el procedimiento siguiente

A. Al registrar una peticion que contenga las firmas de por lo menos el diez por ciento de los votantes registrados del condado, la junta de comisionados del condado nombrara una comision de carta que consista de por lo menos tres personas para redactar una carta de condado incorporado. o

B La junta de comisionados del condado puede por su propia iniciativa, nombrar una comision de carta que consista por lo menos de tres personas para redactar una carta de condado incorporado. y

C La propuesta carta redactada por la comision sera presentada a los votantes calificados del condado dentro de un ano despues de haber sido nombrada la comision, y si se adoptare por la mayoria de los votantes calificados votando en las elecciones el condado se convertira en condado incorporado.

La carta de un condado incorporado provecra la forma y la organizacion del gobierno del condado incorporado y senalara aquellos oficiales que seran elegidos, y aquellos oficiales y empleados que desempenaran las funciones asignadas por la ley a oficiales de condado.

Un condado incorporado puede ejercer todo poder y sera sujeto a todas las limitaciones otorgadas a municipalidades por el Articulo 9, Seccion 12 de las constitucion de Nuevo Mexico y todo poder otorgado a municipalidades por estatuto.

La carta de un condado incorporado sera enmendada de acuerdo con las provisiones de la carta.

Nada de lo adjunto sera interpretado para alterar o enmendar las provisiones constitucionales existentes en lo que atane a aporcionamiento de representacion en la legislatura o en los limites de los distritos legislativos o judiciales, ni en la jurisdiccion u organizacion del distrito o cortes de prueba.

Las provisiones de esta enmienda seran en si ejecutivas.

Seccion 2. La enmienda propuesta en esta resolucion sera presentada al pueblo para que la apruebe o desapruebe en las proximas elecciones generales o en elecciones especiales cualquieras antes de esta fecha, y que sean designadas con este fin.

**ENMIENDA CONSTITUCIONAL NUM. 5 RESOLUCION MUTUA DE LA CAMARA NUM. 13**
**Presentada por los Representantes Mayo T. Boucher, Willie O. Greaser, J. B. McCoy, Robert C. Martin y Fred W. Foster.**

UNA RESOLUCION MUTUA PROPONIENDO ENMENDAR EL ARTICULO 7, SECCION 1 DE LA CONSTITUCION DE NUEVO MEXICO PARA PERMITIR EL VOTAR EN AUSENCIA Y PARA QUITAR LAS RESTRICCIONES AL DERECHO DE VOTAR DE LAS MUJERES Y LOS INDIOS.

QUE LA LEGISLATURA DEL ESTADO DE NUEVO MEXICO RESUELVA:

Seccion 1. Se propone enmendar el Articulo 7, Seccion 1 de la constitucion de Nuevo Mexico que lea

"Todo ciudadano de los Estados Unidos, que tenga mas de veintiun anos, y que haya residido en Nuevo Mexico doce meses, en el condado noventa dias, y en el precinto en el que ofrece votar treinta dias, antes o precedente a las elecciones, exceptuando idiotas, personas dementes, personas probadas culpables de un crimen infame o felon a menos que no sea restaurado de sus derechos politicos, sera calificado como votante en todas elecciones para oficiales publicos. La legislatura puede decretar leyes autorizando el voto en ausencia a electores calificados. Todas elecciones escolares se celebraran en tiempos diferentes a esos de las otras elecciones.

La legislatura tendra el poder de requerir la registracion de los votantes calificados como requisito para votar, y regulara el modo, fecha y lugares de votacion. La legislatura decretara las leyes necesarias para asegurar el secreto de la papeleta de votar, la pureza de las elecciones, y se precavera contra el abuso del sufragio electoral. No mas de dos miembros de la junta de registracion, y no mas de dos jueces de las elecciones pertenecceran al mismo partido politico en la fecha de su nombramiento.

Seccion 2. La enmienda propuesta en esta resolucion se presentara al pueblo para que la acepte o la rechace en las proximas elecciones generales.

**ENMIENDA CONSTITUCIONAL NUM. 6 RESOLUCION MUTUA DEL SENADO NUM. 2**
**Presentada por el Senador I. M. Smalley**

UNA RESOLUCION MUTUA PROPONIENDO UNA ENMIENDA AL ARTICULO 9, SECCION 10 DE LA CONSTITUCION DE NUEVO MEXICO, PARA PERMITIR QUE LOS CONDADOS TOMEN DINERO PRESTADO PARA REMODELAR Y CONSTRUIR ADICIONES A EDIFICIOS PUBLICOS INDISPENSABLES.

QUE LA LEGISLATURA DEL ESTADO DE NUEVO MEXICO RESUELVA:

Seccion 1. Se propone enmendar el Articulo 9, Seccion 10 de la constitucion de Nuevo Mexico que lea:

"Ningun condado tomara dinero prestado, excepto con el proposito de construir, remodelar y construir adiciones a edificios publicos indispensables, o para construir o reparar carreteras publicas y puentes, y en tales casos solamente despues de que la proposicion para crear tal deuda haya sido presentada a los electores calificados del condado, que hayan pagado los impuestos de propiedad en ese lugar durante el ano anterior, y aprobada por la mayoria de esos votando sobre esa proposicion. Ningun bono tirado para este proposito restara vigente por mas de cincuenta anos. A condicion, sin embargo, que ningun dinero proveniente de bonos de obligacion general tirados y vendidos para esto, seran usados para mantener edificios existentes y, si asi fuere, tales bonos seran invalidos.

Seccion 2. La enmienda propuesta en esta resolucion sera presentada al pueblo, para que la apruebe o desapruebe en las proximas elecciones generales o en elecciones especiales cualquieras antes de esta fecha, y que sean designadas con este fin.

**ENMIENDA CONSTITUCIONAL NUM. 7 COMITE DE REGLAS DEL SENADO - SUBSTITUTO POR RESOLUCION MUTUA NUM. 10 Y RESOLUCION MUTUA DE LA CAMARA NUM. 18**

UNA RESOLUCION MUTUA PROPONIENDO UNA ENMIENDA AL ARTICULO 9, SECCION 12, DE LA CONSTITUCION DE NUEVO MEXICO PARA PERMITIR QUE LOS MUNICIPIOS VOTEN EN ELECCIONES ESPECIALES SOBRE CUESTION DE CREAR DEUDAS Y PARA PERMITER QUE DUEÑOS DE PROPIEDAD NO RESIDENTES EN EL MUNICIPIO, VOTEN SOBRE LA CREACION DE DEUDAS.

QUE LA LEGISLATURA DEL ESTADO DE NUEVO MEXICO RESUELVA:

Seccion 1. So propone enmendar el Articulo 9, Seccion 12 de la constitucion de Nuevo Mexico que lea:

"Ninguna ciudad, pueblo, o aldea ha de contraer deuda alguna excepto por ordenanza, que sera inapelable hasta que la deuda que en este respecto se provee haya sido completamente pagada o cumplida, y que especificara para que han de usarse dichos fondos a levantar, y que ha de proveer para la recaudacion de impuestos, a no sobrepasar doce milesimas de dolar sobre toda propiedad sujeta a impuestos dentro de tal cuidad, pueblo o aldea, suficientes para pagar el interes y para eliminar el principal de dicha deuda dentro de cincuenta anos. Las ganancias de dichos impuestos han de aplicarse solamente al pago de dicho interes y principal. Semejante dueda no ha de crearse a menos que la cuestion de contraer la misma en elecciones regulares de concejales, u otros oficiales de tal ciudad, pueblo, o aldea, o en elecciones especiales cualquieras convocadas con este fin, haya sido sometida al voto de los electores calificados de ahi que hayan pagado impuestos de propiedad en dicho lugar durante el ano anterior, y que la mayoria de los votantes votando sobre la cuestion por papeletas depositadas en urna electoral separada cuando voten en elecciones regulares, hayan votado en favor de crear tal deuda. Un propuesto que no reciba el requerido numero de votos para su adopcion en elecciones especiales cualquieras convocadas con ese proposito, no ha de ser sometido en ningunas elecciones especiales dentro de un perido de un ano. Solo con el fin de votar sobre la creacion de la deuda, cualquier persona dueno de propiedad dentro de los limites corporativos de la ciudad, pueblo o aldea, que haya pagado impuestos de propiedad ahi durante el ano anterior y que sea de otro modo calificado para votar en el condado donde tal cuidad, pueblo, o aldea este situada ha de ser votante calificado."

Seccion 2. La enmienda propuesta en esta resolucion sera presentada al pueblo para que la apruebe o desapruebe en las proximas elecciones generales o en elecciones especiales cualquieras antes de esta fecha y que sean designadas con este fin.

**ENMIENDA CONSTITUCIONAL NUM. 8 RESOLUCION MUTUA DEL SENADO NUM. 26**
**Presentada por los Senadores James R. Patton y G. E. Melody**

UNA RESOLUCION MUTUA PROPONIENDO UNA ENMIENDA AL ARTICULO 4, SECCION 18 DE LA CONSTITUCION DEL ESTADO DE NUEVO MEXICO PARA PERMITIR LEGISLACION DE IMPUESTO POR REFERENCIA A LAS LEYES DE LOS ESTADOS UNIDOS.

QUE LA LEGISLATURA DEL ESTADO DE NUEVO MEXICO RESUELVA:

Seccion 1. Se propone enmendar el Articulo 4, Seccion 18 de la constitucion de Nuevo Mexico que lea:

"Ninguna ley ha de ser revisada o enmendada, ni las provisiones de setas extendidas por referencia solamente a su titulo; sino que cada seccion de esta segun revisada, enmendada o extendida ha de ser expresada completamente.

No obstante lo anterior o cualquier otra provision de esta constitucion, la legislatura, en cualquier ley que imponga impuesto o impuestos, puede definir la cantidad, respecto a o en la manera en que dicho impuesto o impuestos sean recaudados o medidos, por referencia a cualquier provision de las leyes de los Estados Unidos ya que esta pueda ser o resultar vigente en cualquier tiempo de vez en cuando, y puede prescribir excepciones o modificaciones a cualquier provision tal.

Seccion 2. La enmienda propuesta en esta resolucion sera presentada al pueblo para que la apruebe o desapruebe en las proximas elecciones generales o en elecciones especiales cualquieras antes de esta fecha, y que sean designadas con este fin.

**ENMIENDA CONSTITUCIONAL NUM 9 COMITE DE REGLAS DEL SENADO — SUBSTITUTO POR LA RESOLUCION MUTUA DEL SENADO NUM. 18**

UNA RESOLUCION MUTUA PROPONIENDO UNA ENMIENDA A LA CONSTITUCION DE NUEVO MEXICO PARA REVOCAR EL ARTICULO 6, SECCION 14 ESTABLECIENDO LA COMISION ESTATAL DE CARRETERAS Y DECRETAR UNA NUEVA SECCION 14, ARTICULO 5 PARA PROVEER UN DIRECTOR DEL DEPARTAMENTO ESTATAL DE CARRETERAS Y UN COMISIONADO ESTATAL DE CARRETERAS.

QUE LA LEGISLATURA DEL ESTADO DE NUEVO MEXICO RESUELVA:

Seccion 1. Se propone enmendar la constitucion de Nuevo Mexico revocando la Seccion 14, Articulo 5 creando la comision estatal de carreteras, y decretando una nueva Seccion 14, Articulo 5 que lea:

"Seccion 14.

A. Se establece el puesto de 'Director del Departamento Estatal de Carreteras' quien ha de ser el administrador principal del departamento estatal de carreteras. El director ha de ser nombrado por el gobernador y ha de servir al placer del gobernador. Los deberes y salario del director han de ser prescritos por ley.

B. Se establese una comision estatal de carreteras compuesta de cinco miembros nombrados por el gobernador bajo el consejo y consentimiento del senado, por periodos solapados de seis anos cada uno. Los miembros de la comision estatal de carreteras al entrar en vigencia esta enmienda han de ejercer su puesto hasta el fin de sus periodos. Si ocurriere alguna vacante el gobernador ha de nombrar una persona que ocupe la vacante durante el periodo restante.

Un miembro ha de ser nombrado de cada uno de los distritos de la comision de carreteras y dicho miembro ha de residir en el distrito de donde es nombrado. La comision recibira compensacion segun dispuesto por la ley. No mas de tres de los comisionados han de pertenecer al mismo partido politico. La comision, dentro de los limites prescritos por la ley, determinara asuntos de localizacion y prioridades y establecera reglas generales para el gasto de fondos.

Cada comisionado, antes de calificar para su puesto, ejecutara o presentara un bono de fianza en cantidad y bajo las condiciones que senale la legislatura.

El gobernador presentara los nombramientos de comisionados al senado estatal para confirmacion no mas tarde del decimo dia del calendario de cada sesion regular de la legislatura. Un voto de tres quintos del senado sera necesario para la confirmacion.

Si un miembro no es confirmado por el senado, el gobernador tendra siete dias de calendario despues del dia de rechazamiento para someter otro candidato.

Si el gobernador rehusare o fallare en someter los nombramientos para comisionados de carreteras al senado para confirmacion, el senado nombrara y confirmara los comisionados de carreteras.

Vacantes que ocurran en la oficina cuando el senado no este en sesion seran llenados por nombramiento del gobernador y los nombres de tales comisionados se presentaran al senado para confirmacion en la proxima sesion regular o especial de la legislatura.

C. Los comisionados de carreteras no se sacaran de su puesto excepto en casos de incompetencia, negligencia al deber o corrupcion o venalidad en el puesto. A condicion de que, sin embargo, ninguno se despache sin aviso de audiencia y sin que se le de primero a tal comisionado la oportunidad de presentar su caso. A la corte suprema del estado de Nuevo Mexico se le da por la presente jurisdiccion original y exclusiva sobre todo procedimiento que tenga por fin despachar o sacar de su puesto a los comisionados bajo tales reglas como promulgue y sus decisiones sobre estos asuntos seran irrevocables o finales.

D. Quedan establecidos cinco distritos de comision de carreteras, a saber:

(1) Distrito Num. 1, que consta de los condados de Catron, Socorro, Grant, Sierra, Dona Ana, Luna e Hidalgo;

(2) Distrito Num. 2, que consta de los condados de Lea, Eddy, Chavez, Roosevelt, Curry, De Baca, Lincoln, y Otero;

(3) Distrito Num. 3, que consta de los condados de San Juan, McKinley, Valencia, Sandoval y Bernalillo;

(4) Distrito Num. 4, que consta de los condados de Colfax, Union, Mora, Harding, San Miguel, Quay y Guadalupe; y

(5) Distrito Num. 5, que consta de los condados de Rio Arriba, Santa Fe, Torrance y Los Alamos.

La legislatura estatal, en caso de se establezca algun condado o condados nuevos, tendra el poder de unir cualquier condado de esa indole a cualquiera de los distritos mencionados con el cual el condado o condados sea colindante."

Seccion 2. La enmienda propuesta en esta resolucion sera presentada al pueblo para que la apruebe o desapruebe en las proximas elecciones generales o en elecciones especiales cualquieras antes de esta fecha, y que sean designadas con este fin.

**ENMIENDA CONSTITUCIONAL NUM. 10 COMITE JUDICIAL DEL SENADO — SUBSTITUTO POR LA RESOLUCION MUTUA DEL SENADO NUM. 17**

UNA RESOLUCION MUTUA PROPONIENDO UNA ENMIENDA AL ARTICULO XI, SECCIONES 5, 7 Y 8 DE LA CONSTITUCION DE NUEVO MEXICO PARA PERMITIR QUE LA LEGISLATURA PRESCRIBA EL SALARIO ANUAL DA CADA COMISIONADO DE CORPORACIONES; DE A LA COMISION ESTATAL DE CORPORACIONES PODER PARA DETERMINAR CONVENIENCIA Y NECESIDAD; REQUIERA APROBACION ANTES DE LA RECAUDACION DE TARIFAS GENERALES ALTERADAS, CARGOS Y CAMBIOS; FIJE EL DEBER DE PROBAR CULPABILIDAD EN AUDIENCIAS ANTE LA COMISION; Y LO QUE PERTENEZCA A AUDIENCIAS Y DETERMINACIONES DE APLICACIONES.

QUE LA LEGISLATURA DE NUEVO MEXICO RESUELVA:

Seccion 1. Se propone enmendar el Articulo XI, Seccion 5 de la constitucion de Nuevo Mexico que lea:

"La legislatura proveera cuarteles u oficinas adecuadas para la comision, y fondos para sus gastos legales, incluyendo los gastos necesarios para viajes, honorarios para testigos y millaje, y el costo de ejecutar procesos emitidos por la comision, o la corte suprema, o las cortes de distrito. El salario de cada comisionado sera prescrito por la legislatura.

Seccion 2. Se propone enmendar el Articulo XI, Seccion 7, de la constitucion de Nuevo Mexico que lea:

"La comision tendra el poder de y se encargara del deber de fijar, determinar, supervisar, regular y controlar todo cargo y tarifa de trenes, expresos, telegrafos, telefonos, coches - cama y otras companias de transportacion y transmision y empresas de transportes comunes dentro del estado y determinar cualquier asunto perteneciente a conveniencias y necesidades publicas que atanen a dicha facilidades mencionadas en la presente en el modo o manera que se haya provisto o se proveera por ley; requerir que las companias de trenes proporcionen y mantengan estaciones adecuadas, corrales para ganaderia, edificios para estaciones, gerentes y facilidades para el alojamiento de pasajeros y para recibir y entregar cargas y expresos; proveer y mantener los cruces necesarios, alcantarillas y desviaderos en y a lo largo de sus capas de balastro, cuando a juicio de la comision el bienestar del pueblo asi lo exija, y que sea razonable y justo. La comision tambien tendra el poder y se encargara del deber de decretar y poner en vigor reglas justas y razonables exigiendo que se suministre coches y equipo a expedidores y pasajeros, y requerir que todo tren inter-estatal, companias de transportacion, empresa de transportes comunes, proporcione cuanto aparato de seguridad sea razoinable exigir con respecto a todo equipo, segun sea necesario y justo para la seguridad de empleados y del publico, y segun son ahora o seran exigidos por leyes federales, reglas y ordenanzas que rigen el comercio inter-estatal. La comision tendra el poder de cambiar o alterar tales tarifas, cambiar, alterar o enmendar sus ordenes regias, ordenanzas o determinaciones, y enforzar estas en el modo o manera prescrita en la presente; a condicion de que en asuntos de establecer tarifas de companias de telefono y telegrafo, ha de darse justa consideracion a las ganancias, inversiones y gastos en total dentro del estado. Ningun cambio general en una tarifa, precio de pasaje, o cargo sera cobrado por cualquier compania de telefono o telegrafo o empresa de transportes comunes hasta que tal propuesto aumento sea aprobado por la comision en en caso de eliminacion, hasta que el aumento propuesto sea aprobado por la corte suprema excepto como se propone de otro modo en esta constitucion. La comision tendra el poder de mandar comparecer testigos y forzar su presencia ante la comision, por medio de cualquier corte de distrito o corte suprema del estado, y por medio de estas cortes imponer castigo por desacato a la autoridad, y tendra poder, durante cualquier asunto que se le de en cuanto a esto, y en caso de fallo o negacion de parte de persona, compania o corporacion cualquiera de cumplir con cualquier orden dentro del limite de tiempo dado, a menos que una orden de deposicion de tal orden haya sido llevada por la compania o corporacion a la corte suprema de este estado, ha de ser, inmediatamente el deber de la comision de sacar tal orden, con la evidencia adicida de tal audiencia, con los documentos del caso a la corte suprema de este estado. Cualquier compania, corporacion o empresa de transportes comunes que no cumpal con la orden de la comision durante el tiempo limitado para ello, puede registrar con la comision una peticion para llevar tal causa a la corte suprema, y en caso que tal deposicion sea hecha por la compania, corporacion o empresa de transportes comunes, u otro grupo interesado en tal audencia, la corte suprema puede, por solictud, a su discrecion o mocion propia, requerir o autorizar que se presente evidencia adicional en tal causa; pero en caso de deposicion por la comision, fallo de parte de la compania, corporacion o empresa de transportes comunes, no se permitira ninguna evidencia adicional. La corte suprema, para la consideracion de tales causas que emanen de esto, quedara en sesion en todo tiempo, y dara precedencia a tales causas. Cualquier grupo interesado en tales audiencias ante la comision, tendra el mismo derecho de sacar la orden ahi presentada a la corte suprema del estado, segun dada bajo las provisiones dadas en la presente a la compania o corporacion contra la cual tal orden sea dirigida.

Ademas de los otros poderes establecidos para la corte suprema por esta constitucion y por las leyes del estado, la dicha corte tendra el poder y sera su deber decidir tales casos de acuerdo con sus meritos, y poner en efecto sus sentencias, ordenes y decretos pasados sobre tales casos por multa, delito de omision, despacho, mandato y desacato u otras actas."

Seccion 3. Se propone enmendar el Articulo XI, Seccion 8 de la constitucion de Nuevo Mexico que lea:

"La comision no determinara ninguna cuestion ni expedira ninguna orden respecto a asuntos designados en la seccion anterior hasta despues de una audiencia publica llevada a cabo despues de un aviso de diez dias a los grupos interesados, excepto en caso de falta de presencia despues de tal aviso. En cualquier audiencia ante la comision que implique un cambio general de tarifa, precio de pasaje o cargo, el peso de purcha para indicar que la tarifa, precio de pasaje o cargo propuesto es justo y razonable, ha de quedar de parte de la compania de telefono, telegrafo o empresa de transportes comunes que se propone establecer y cobrar la tarifa, precio de pasaje o cargo. La comision otra y pasara decision sobre aplicaciones para cambio general de tarifa, precio de pasaje o cargo con despacho razonable. Si dentro de seis meses despues de haber archivado tal aplicacion la comision no ha presentado una orden disponiendo del asunto, la compania o empresa de transportes comunes, puede poner en efecto el cambio propuesto. En caso que alguna compania o empresa de transportes comunes injuriada pase a la corte suprema una orden de la comision decisiva sobre una aplicacion para cambio general de tarifa, precio de pasaje o cargo, la corte suprema puede permitir que el cambio propuesto se ponga en efecto bajo fianza en una cantidad y sujeto a terminos y condiciones segun prescriba."

Seccion 4. La enmienda propuesta en esta resolucion sera presentada al pueblo para que la apruebe o desapruebe en las proximas elecciones generales o en elecciones especiales cualquieras antes de esta fecha, y que sean designadas con este fin.

**LA VIGESIMA - SEXTA LEGISLATURA**
**CAPITULA 317**
**ESTADO DE NUEVO MEXICO SUBSTITUTO DEL COMITE DE REGLAS DEL SENADO POR LA LEY DEL SENADO NUMERO 43**

Referente a las elecciones; Estipulando Convenciones Ante-Primarias para Nominar Candidatos Para Ciertas Oficinas; Estipulando Designacion Para Algunas Otras Oficinas Para Las Primarias Directas; Abrogacion de las Secciones 3-11-36. A Traves de 3-11-68 de los Estatutos Anotados de Nuevo Mexico, La Compilacion de 1953 (Siendo las Leyes de 1949 el Capitulo 123 y Las Leyes de 1956, el Capitulo 218); Y el Establecimiento de las Secciones Nuevas 3-11-1 A traves de 3-11-35 Los Estatutos de Nuevo Mexico Anotados, La Compilacion de 1953; Y Estipulando Multas.

Decretese por La Legislatura del Estado de Nuevo Mexico:

Seccion 1. Seccion 3-11-1 de los Estatutos Anotados de Nuevo Mexico, 1953 Compilacion, se decreta leerse:

"3-11-1. Titulo Corto.—Este decreto se Conocera y puede citarse como el Codigo para las Elecciones Primarias."

Seccion 2. Seccion 3-11-2 de los Estatutos de Nuevo Mexico Anotados, La Compilacion de 1953, se establece leerse como sigue:

"3-11-2. Las Nominaciones se Haran por Eleccion Primarias. —Todos los candidatos para oficinas electorales en el estado de Nuevo Mexico a las cuales no aplica este decreto seran nominados por los partidos politicos a los cuales se refiere esta ley en una eleccion primaria en que todos los electores calificados de dichos partidos o partido politico tendran derecho electoral, y los candidatos de los partidos politicos para el puesto o oficina a la cual se refiere esta ley no seran escogidos o nominados de ningun otro procedimiento.

Seccion 3. Seccion 3-11-3 de los Estatutos Anotados de Nuevo Mexico, La Compilacion de 1953, se decreta leerse:

"3-11-3. La Designacion De Ciertos Candidatos Por Convencion De Los Partidos Politicos—Como Se Ponen Los Nombres En La Boleta. —Todos Los Candidatos para los nominaciones para senador de los Estados Unidos, para representantes de los Estados Unidos en el Congreso, y para todos los oficiales de estado, con excepcion de oficiales legislativos de estado y judiciales de distrito, oficiales de condado y de precinto (recinto) puede hacerse en cualquiera eleccion primaria, so pondranen la boleta de primaria directa por certificado de designacion por convencion, como se estipula aqui mas abajo. Todos los dichos candidatos para cada oficina, como se estipula arriba, para nominacion por partido politico sera certificado por certificado separado para cada oficina por el oficial directivo y el secretario de la convencion del partido politico haciendo lo mismo, dentro del tiempo estipulado por ley con el secretario de estado, y cada dicho certificado incluira una declaracion estipulando el por ciento del voto total convencional recibido por cada candidato para el puesto o oficina descrito por dicho certificado, y contendra una declaracion escrita por el dicho oficial directivo y secretario jurramentado ante un oficial calificado bajo las leyes del estado, para tomar juramentos, significando que las declaraciones contenidas en dicho certificado son verdaderas. Dicho oficial directivo y secretario asi certificando a dichos candidatos para nominacion anadiran a sus firmas sus respectivas direcciones de sitio residencial y de correo.

Seccion 4. Secciones 3-11-4 de los Estatutos Anotados de Nuevo Mexico, de la Compilacion de 1953; se decreta leerse asi:

"3-11-4. El Procedimiento Para Designacion en Convenciones de Partido.—La designacion de candidatos estipulada en la seccion 3 de esto, para nominacion en la boleta deprimaria directa se hara por convenciones de los varios partidos politicos y delegados a dichas convenciones de partidos politicos se elegiran como se estipula por las reglas y regulaciones, proclamado de acuerdo con la seccion 26 acerca de esto, de los respectivos partidos politicos como ahora se estipula para la reunion de convenciones, por los respectivos partidos politicos participando alli como sigue:

La convencion tomara tantos votos como sea necesario hasta que un candidato se elija por una mayoria de los delegados presentes y votando, para cada oficina dentro de la jurisdiccion de la convencion, para llenarse en la proxima eleccion primaria. Al candidato que reciba la mayoria de los votos de la convencion se le pondra su nombre en la boleta primaria para esa oficina. En adicion cualquier candidato que reciba por lo menos el veinte por ciento del voto de la convencion en cualquiera boleta de convencion tomado para cualquier puesto o oficina se pondra en la boleta primaria para esa oficina. Estos candidatos se nombraran y pondran en la boleta primaria en seguida despues de haber recibido la mayoria del voto para ese oficina; siendo que sea mandatorio para todo candidato nominado por la convencion bajo las estipulaciones de este decreto que registre su aceptacion por escrito con el secretario de estado, dentro de siete dias despues de la terminacion de dicha convencion. Sera mandatario que el nombre de los candidatos nombrados se presente en la boleta primaria del partido nombrandolo como candidato menos en el caso de la muerte del nombrado antes de la eleccion primaria. Los candidatos nominados por peticion se nombraran en la boleta en seguida de los dichos 'Candidatos do Convencion'. Los candidatos nominados por peticion ocuparan aquel puesto en la boleta que sea escogido por suerte en una manera que sea estipulado por el secretario de estado."

Seccion 5. Seccion 3-11-5 de los Estatutos Anotados de Nuevo Mexico, de la Compilacion de 1953, se decreta leerse como sigue:

"3-11-5. El Tiempo para Tener Convencion.—Todas las convenciones por todos los partidos politicos para el proposito de designar candidatos de dichos partidos para las oficinas de Senador de los Estados Unidos, para representantes del Congreso de los Estados Unidos y todos los oficiales de estado electivos se tendran el primer martes o antes del primer martes de marzo de cada ano de numeros redondos, despues de una proclamacion del gobernador llamando tal eleccion primaria."

Seccion 6. Seccion 3-11-6 de los Estatutos de Nuevo Mexico Anotados, de la Compilacion de 1953, se decreta leerse:

"3-11-6. Quienes Pueden Ser Candidatos. — Ninguna persona podra ser candidato para nominacion para ninguna oficina siendo que haya cambiado su afiliacion dentro de un ano antes de la publicacion de la proclamacion que se requiere aqui por el gobernador del estado de Nuevo Mexico.

Ninguna persona puede ser candidato para nominacion de cualquier partido politico sino del partido con cual la dicha persona tiene su afilincion y se prueba con su declaracion escrita de registracion, y al no ser que tal afiliacion se muestre en los libros de registro del secretario de condado en el condado donde vive dicho candidato, por el termino de un ano al menos precedente a la fecha de la proclamacion de dicha eleccion primaria.

Seccion 7. Seccion 3-11-7 de los Estatutos Anotados de Nuevo Mexico, la Compilacion de 1953, se decreta leerse como sigue:

"3-11-7. Peticiones para Candidatos. — Cualquiera persona que desee ser un candidato de uno de los partidos politicos participando en la eleccion primaria para cualquiera oficina, los candidatos habiendo sido nominados por certificado de designacion por la convencion, y que no haya sido nominado por dicha convencion, puede durante el termino comenzando a las nueve de la manana del primer martes de marzo de cada ano de numeros rendondos y terminando a las cinco de la tarde el tercer martes de marzo, aunque sea domingo o dia de fiesta, registrar su declaracion de candidatura de esta manera:

**"DECLARACION DE CANDIDATURA**

Yo, _____, un votante calificado del Precinto Numero _____ del condado de _____

Estado de Nuevo Mexico, declaro que soy miembro del Partido _____ y deseo ser candidato para nominacion para la oficina de _____ en las primarias que se tendran el primer martes despues del primer lunes de mayo, A. D. 19____ y por estas autorizo y dirijo a los oficiales a cargo de esto que impriman en la boleta oficial el nombre del candidato recibiendo la mayoria de votos para la dicha oficina en la dicha primaria como candidato del dicho partido para dicha oficina en la proxima eleccion general.

_____
Declarante

Direccion de Correo"

Al tiempo de rigstar dicha declarason, dicho candidato registrara con esto una peticion para nominacion firmada por votantes calificados que sean miembros de su partido politico y la dicha peticion de nominacion sera en substancia de esta forma:

**"Peticion de Nominacion**

Nosotros, los abajo firmados electores calificados del Estado de Nuevo Mexico y miembros del _____ Partido en dicho Estado, sometimos respetuosamente la peticion que el nombre de _____ sea puesto en la boleta oficial de dicho partido como candidato para la nominacion para la oficina de _____ en las primarias que se tendran el primar martes despues del primer lunes de mayo, A.D. 19____

**FIRMA DEL ELECTOR _____**
**DIRECCION DE CORREO_____**
**CONDADO Y NUMERO DE PRECINTO _____."**

La dicha peticion de nominacion se firmara en tinta. La peticion se firmara por un numero de votantes calificados residentes en la mitad de los condados en el estado que sea igual al menos al tres por ciento de los votos que se dieron para la oficina para la cual se circulo esta peticion, en la ultima eleccion que se tuvo para dicha oficina, en cada uno de los condados donde dicha peticion se circula.

Los votantes firmando dicha peticion escribiran al otro lado de su nombre su direccion de correo particular y el condado y precinto en donde estan registrados como votantes.

Tal peticion de nominacion puede consistir de una o mas hojas atadas en forma de una sola peticion, pero cada pliego u hoja contendra el mismo encabezamiento el cual contendra el nombre y la direccion de la persona que trata de obtener la nominacion, juntamente con la estipulacion o designacion de la oficina para la cual la persona trata de obtener la nominacion. Ningun elector sera elegible para firmar dicha peticion de nominacion al no ser que el elector haya sido afiliado con el partido politico que se nombra en dicha peticion por el termino de por lo menos de un ano que precede inmediatamente la firma de tal peticion, debidamente inscrita en los libros de registro del secretario de condado en donde reside, o en la oficina del secretario de estado.

Ninguna persona sera elegible para nominacion como candi-

## Legal Notice

dato por peticion para cualquiera oficina a la cual se refiere este decreto en cualquiera boleto de primaria, al no ser que dicha persona ha tenido afiliacion con el partido politico nombrado en la peticion de nominacion por no menos de un ano previo a la firmacion de la declaracion de candidatua, y dicha afiliacion debidamente inscrita en los libros de registro del secretario de condado del condado en donde dicha persona esta registrada, o en la oficina del secretario de estado. Tales declaraciones y peticiones se registraran en la oficina del secretario de estado.

Al presentar la peticion de nominacion como se estipula en esta seccion, el nombre del candidato nombrado alli se pondra o inscribira en la boleta de primarias para la oficina designada en dicha peticion despues de los nombres de los candidatos nominados por convencion e inscritos en la orden por suerte si hay mas de un candidato nominado por peticiones de nominaciones para cualquiera oficina.

Al haber registrado dicha peticion de nominacion debidamente sera el deber entonces del secretario de estado de investigar inmediatamente las calificaciones de los electores que han firmado la dicha peticion como se muestra en los archivos de registracion y el nombre de ningun candidato nominado por peticion como se estipula aqui se pondra en una boleta de primaria al no ser que la peticion haya sido firmado por el numero de electores calificados como se decreta aqui y como se revela en los archivos de registracion.

Seccion 8. Seccion 3-11-8 de los Estatutos Anotados de Nuevo Mexico, Compilacion de 1953, se decreta leerse. '3-11-8. So Prohibe la Candidatura para mas de Una Oficina. —Ninguna persona podra ser o hacerse candidato en cualquiera convencion de partido o en cualquiera eleccion de primaria para mas de una oficina en dicha convencion de partido o dicha eleccion.

Seccion 9. Seccion 3-11-9 de los Estatutos Anotados de Nuevo Mexico la Compilacion de 1953, se decreta leerse como sigue: "3-11-9. Como So Consiguen las firmas para Peticiones de Nominaciones — Crimenes — Multas—Si una persona consigue la firma de cualquiera persona para peticion de nominacion sino ha sido el encabezado preparado por completo, incluso el nombre de dicho candidato y la oficina para la cual tal peticion de nominacion fue solicitada, o si uno persona cambia mutila o obtiene la firma de una persona para la peticion de nominacion con falsas apariencias o representacion falsa dicha persona se considerara culpable de un delito y a la prueba y fallo de culpabilidad de eso sera encarcelado por no menos de un ano ni por mas de tres anos.

Seccion 10. Seccion 3-11-10 de los Estatutos Anotados de Nuevo Mexico Compilacion de 1953, se decreta leerse como sigue:

"3-11-10. Quienes estan entitulados a Votar.—En cualquiera y en todas las elecciones primarias que se tengan en el estado de Nuevo Mexico, o en cualquiera subdivision de este, bajo las provisiones de este decreto, todos los electores calificados registrados del estado perteneciente a cualquier partido politico participando en dicha eleccion primaria entitulado a votar en la proxima eleccion general se entitulara y tendra el derecho de votar, y a ningun elector registrado y calificado del estado se le negara el derecho de votar libremente ni de ninguna manera se impedira su votacion libremente en tal eleccion primaria por cuestion de raza, deseendercia o religion o por la cause de falta de abilidad de leer, escribir o hablar cualquiera lengua."

Seccion 11. Seccion 3-11-11 de los Estatutos Anotados de Nuevo Mexico Compilacion de 1953, se decreta leerse como sigue:

"3-11-11. Los partidos politicos a los cuals aplica este Decreto —Este decreto se aplicara a todos los partidos politicos los cuales tengan candidatos por quienes se voto en la ultima eleccion general que se tuvo antes del tiempo de tenerse la dicha eleccion primaria, tantos como el quince por ciento del numero total de votos que se dieron por los candidatos para gobernador por todos las partidos en tal eleccion general antecedente.

Seccion 12. Seccion 3-11-12 de los Estatutos Anotados de Nuevo Mexico Compilacion de 1953, se decreta leerse como sigue: "3-11-12. Las Oficinas a las Cuales Se Aplica Este Decreto.—Se Excluyen Oficinas y Elecciones Para Llenar Vacancias. —— Este decreto se aplicara a la oficina de senador de los Estados Unidos, a representantes de los Estados Unidos en el congreso, y a todos los oficiales electivos de estado, legislativos, de distritos judiciales, de condado y precinto(recinto) quienes se eligen en la eleccion general que ahora se tiene semianual el primer martes despues del primer lunes de noviembre de cada ano de numeros redondos; siendo que, sin embargo, los candidatos en la eleccion primaria para las oficinas de senador de los Estados Unidos, de representante de Congreso de los Estados Unidos, y todas las oficinas electivas de estado con excepcion de oficiales legislativos, judiciales de distrito, condado y recinto (precinto) seran por designacion de dichos candidatos por certificado de designacion por convencion del partido politico que representen dichos candidatos, todos por peticion de nominacion como se estipula en este decreto; estipulado ademas que los candidatos para oficiales legislativos, judiciales de distrito, condado y recinto (precinto) en este estado sera por declaracion de candidatura como se estipula mas abajo. Este decreto no se aplicara a oficinas de cuidad, Pueblo y aldea, y no se aplicara a elecciones especiales para llenar vacancias en las oficinas de senador de los Estados Unidos, representante en el congreso de los Estados Unidos o en cualquiera oficina de estado, distrito, condado o precinto a las cuales se aplica este decreto. La nominacion de candidatos para llenar vacancias y las nominaciones de candidatos para puestos a los cuales este decreto no aplica y la nominacion de candidatos para todas las oficinas por partidos politicos que no esten bajo las provisiones o estipulaciones de este decreto se haran como se hace ahora o como se estipula por ley aqui en adelante."

Seccion 13. Seccion 3-11-13 de los Estatutos Anotados de Nuevo Mexico Compilacion de 1953, se decreta leerse:

"3-11-13. Definiciones. — La palabra "primaria" como se emplea en este decreto significara la eleccion primaria estipulada en este decreto.

La palabra "eleccion" o "eleccion general" como se emplea en este decreto significara la eleccion general que se tiene semianual el primer martes despues del primer lunes de noviembre en cada ano de numeros redondos.

Las palabras "elecciones especiales" como se usan en este decreto significaran todas las otras elecciones menos elecciones generales como se definiran aqui y elecciones primarias.

La palabra recinto (precinto) como se emplea en este decreto significara el sitio de votacion o distrito electoral, si uno o mas, en recintos (precintos) como se emplea la palabra "precinto" en las leyes de elecciones generales de este estado.

Las palabras "oficial publico de precinto" como se emplea en este decreto significara los oficiales publicos electivos de los varios precintos en cada condado de este estado.

La palabra "boleta" en este decreto significara balotas de papel y maquinas o aparatos para votar como sea el caso, empleados en el manejo de las elecciones primarias y generales.

Las palabras "comite de partido politico" como se emplea en este decreto significara el comite ejecutivo de estado o el comite ejecutivo de condado de un partido sujeto a este decreto."

Seccion 14. Seccion 3-11-14 de los Estatutos Anotados de Nuevo Mexico Compilacion de 1953, se decreta leerse como sigue:

"3-11-14. Habra una primaria en cada condado en este estado en el primer martes despues del primer lunes en mayo de cada ano de numeros redondos, en la cual los electores calificados y registrados de cada partido politico participante en dicha primaria elegiran, por boleto secreto, los candidatos de cada tal partido para todos los puestos a los cuales se aplica este decreto.

Seccion 15. Seccion 3-11-15 de los Estatutos Anotados de Nuevo Mexico Compilacion de 1953, se decreta leerse asi: "3-11-15. Noticia de proclamacion primaria —El Contenido—La Publicacion.

A. Sera el deber del gobernador del estado de Nuevo Mexico, por proclamacion publica dada por el y registrada con el secretario de estado del estado de Nuevo Mexico el primer lunes de febrero de cada ano de numeros redondos, llamar una eleccion primaria que se tendra en cada condado y precinto en le estado de Nuevo Mexico el primer martes despues del primer lunes de mayo de dicho ano de numero redondos, y el declarara en dicha proclamacion los nombres de los partidos politicos a los cuales aplicara la primaria, juntamente con los oficiales para los cuales cada dicho partido politico nombrara candidatos, y la dicha proclamacion contendra tambien la fecha antes que o en la cual las designaciones por convencion y las declaraciones y peticiones para nominaciones de candidatos para dichas nominaciones se registraran y la oficina en donde se han de registrar tales designaciones por convenciones y declaraciones y peticiones, para darle el derecho al candidato de dicha nominacion de que se imprima su nombre en la boleta oficial de su partido de dicha primaria. La proclamacion sera publicada inmediatamente por cinco dias consecutivos por lo menos en cuatro diarios de circulacion general en este estado.

El secretario de estado inmediatamente al recibir dicha proclamacion enviara por carta certificada una copia certificada al secretario de cada condado en este estado para expedir que inmediatemente dicha proclamacion sea publicada en algun periodico de circulacion general imprimida y publicada en dicho condado una vez a la semana por dos semanas consecutivas. Dicha proclamacion asi publicada por el secretario de condado se imprimira y publicara en ambas leguas de ingles y espanol. Al no haber un periodico de circulacion general publicado en un condado, el secretario de condado de cicho condado inmediatamente hara que una copia de dicha proclamacion imprimida en ambas lenguas de ingles y espanol se fije en seis lugares publicos en dicho condado; con tal que, sin embaro, la omision del secretario de condado de desempenar tales deberes no invalide una eleccion de primarias en dicho condado o en cualquier recinto(precinto) de este. Un secretario de condado en este estado que falle en publicar o fijar dicha proclamacion, como se requiere aqui se considerara culpable de fechoria en oficio, y quedara sujeto a removimiento en procedimientos judiciales apropiados para ese proposito.

B. La publicacion estipulada en la subseccion de esta puede ser enmendada por el gobernador para que incluya cualquier puesto que quede vacante por removimiento, resignacion o muerte entre el tiempo de pirmera publicacion de dicha proclamacion y el primer martes de marzo de cada ano de numeros redondos.

Seccion 16. Seccion 3-11-16 de los Estatutos Anotados de Nuevo Mexico, Compilacion de 1953, se decreta leerse como sigue:

"11-3-16. Declaracion de Candidatura—Legislativa, Judicial de Distrito, Oficinas de Condado y Recinto. — Una persona que desee hacerse candidato de cualquier partido politico participando en las primarias para cualquier oficina legislativa, de distrito judicial, condado o de precinto puede registrar una declaracion de candidatura durante el termino comenzando a las nueve de la manana en el primer martes de marzo de cada ano de numeros redondos y terminando a las cinco de la tarde de eso dia, sea domingo o dia de fiesta, y esta declaracion de candidatura sera substancialmente de acuerdo con la forma que se estipula en la Seccion 7 de este decreto. Si dos candidatos tratan de obtener la nominacion para el mismo puesto donde los terminos de servicio son de diferentes puntos de tiempo, dichas declaraciones declararan si tal declarante es un candidato para nominacion para el termino mas largo o mas corto y dicho hecho se designara en la boleta de primarias en las dos lenguas de ingles y de espanol.

Cada declaracion de candidatura se traera en persona para archivar por el candidato que se nombra alli o por una persona actuando unicamente en nombre del candidato; y ni el secretario de condado ni el secretario de estado recibiran recibiran en ningun tiempo, para registrar de un individuo, mas de una declaracion de candidatura.

Antes de las nueve de la mana ran el primer martes de marzo de cada ano de numeros redondos, ni el secretario de condado ni el secretario de estado.

(1) recibiran para registrar o registraran ninguna declaracion de candidatura como se estipula aqui o ninguna declaracion de candidatura con peticion para nominacion como estipulada en la Seccion 7 y no permitiran a ninguna persona que trae o trata de traer la dicha para registrar, que entre o que permanezca en su oficina de el o de ella antes de las nueve de dicho dia.

Seccion 17. Seccion 11-3-17 de los Estatutos Anotados de Nuevo Mexico Compilacion de 1953, se decreta leerse como sigue:

"11-3-17. Derechos de registro — Distribucion de Derechos — Fondo de Eleccion de Primarias Lista de Candidatos. — Accepacion. — de designacion de candidatos por certificado de convencion y declaraciones y peticiones que se entitulan para registro se accompanaran por un derecho de tres por ciento del salario del primer ano de dicha oficina; a condicion que el derecho para candidatos legislativos y todos los otros candidatos para oficinas que reciben renumeracion por un tanto o en la base de por dia sera (10.00) diez dolares en cado caso.

Todos los derechos colectados de los candidatos para oficinas de precinto, de condado y oficinas legislativas que comprenden un condado se entregaran al tesorero de condado del condado en donde la declaracion se registra o archiva. Todos los derechos colectados de los candidatos para las oficinas de distrito registradas por mas de un condado se dividiran como se estipula mas abajo y se remitiran al tesorero de condado de cada condado que comprende el distrito. Todos otros derechos colectados por el secretario de estado se dividiran entre los condados del estado como se estipula mas adelante aqui y se remitiran al tesorero de condado de cada condado. Todos los fondos de este tipo en manos del tesorero de condado se designaran como "Fondo de Eleccion de Primarias." Tales fondos se usaran para sufragar los gastos de la eleccion primaria en los respectivos condados. Si los derechos colectados asi no son suficientes para sufragar todos los gastos de dicha eleccion primaria, todo balance requerido se pagara por los varios condados como en el caso de las elecciones generales. Todo el dinero que quede en dicho fondo despues de pagar los custos de cualquier y de cada eleccion primaria permanecera en dicho fondo para el uso en las siguientes elecciones primarias conforme se necesite.

El secretario de condado y el secretario de estado al recibir la declaracion y la peticion y el certificado de designacion de convencion y la acceptacion como se ha estipulado antes y como se requiere aqui abajo, acompanado por el derecho de registro exigido, si dicho declarante es elegible para sostener el puesto para el cual busca la nominacion bajo de la constitucion y las leyes del estado de Nuevo Mexico, recibira y registrara dicha declaracion y peticion.

El secretario de estado, dentro de cinco dias despues de que el tiempo para registrar declaraciones de candidaturas ha terminado, transmitira por correo certificado una lista certificada de todos los candidatos para nominacion para las oficinas del congreso y de estado incluso oficinas legislativas y oficinas de distrito, al secretario de condado, de cada condado juntamente con la orden y fecha de registro de la declaracion de candidatura para cada candidato. El secretario de estado remitira al mismo tiempo a cada tesorero de condado tal proporcion de los derechos de registracion recibidos de los candidatos para oficinas de distrito y oficinas de estado tanto como el voto total de dicho condado en la eleccion general que sigue para gobernador como tenga relacion al voto total del estado para gobernador en dicha eleccion."

Seccion 18. Seccion 3-11-18. de los Estatutos Anotados de Nuevo Mexico Compilacion de 1953, se decreta leerse como sigue:

"3-11-18. Boletas. — No menos que veinte dias antes de la fecha de la primaria el secretario de condado de cada condado agruparan a todos los candidatos para cada partido y prepararan en seguida, por escrito, una boleta separada para cada partido y tendra dichas boletas imprimidas para cada partido.

Las boletas para cada partido se enumeraran como estipula la ley para la enumeracion de boletas que se usaran en la eleccion general, y seran uniformes en tamano y seran en papel blanco y imprimidas en tinta negra. Atraves del titulo de cada boleta se imprimira en sencillas letras negras, "Boleta Oficial de la Eleccion Primaria." En la linea que sigue se imprimira el nombre del partido politico y la fecha de la eleccion primaria, y abajo de eso se imprimira el nombre del condado en el cual la boleta se usara. Luego seguiran las palabras, "Para Votar por una persona marque una cruz en el cuadro a la derecha del nombre de cada persona por la cual quiera votar."

Despues, comenzando arriba, aparecera en ambas lenguas de ingles y espanol la oficina designada. Al extremo de la derecha de la misma linea se imprimiran las palabras "voten por", luego las palabras "uno", dos o un numero deletreado designando cuantas personas bajo de cada encabecimiento se han de votar. Siguiente y bajo de la designacion de la oficina se imprimira el nombre de cada candidato para esa oficina, con un cuadro directamente en frente y a la derecha de dicho nombre en donde el votante pueda hacer su cruz. Los nombres de los candidatos se imprimiran en una margen igual uno abajo del otro en la orden en que se registraron como se estipula aqui, y los cuadros que siguen cada nombre no han de estar mas de un sexto de pulgada apartes.

El nombre de cada oficina para la cual un candidato o candidatos van a ser nominados con los nombres de los candidatos para esa oficina se separaran del nombre de la oficina que sigue y de la lista de candidatos pur una linea negra para designar claramente dicha posicion. La posicion de oficinas en la boleta se aregloran como sigue: pirmero, los candidatos para senador de los Estados Unidos; luego, los candidatos para el congreso; luego, los electores presidenciales; luego, los candidatos de estado por los cuales se ha de votar por el estado sin limitacion en la orden en que fueron certificados por el secretario de estado, luego los candidatos legislativos; luego, otros candidatos de distrito por los cuales se ha de votar en mas de un condado; luego, los candidatos de condado; luego, los candidatos de precinto (recinto).

El secretario de Estado certificara al secretario de condado de cada condado la orden en la cual los nombres de los candidatos para nominacion para cada oficina de estado aparecera en la boleta. No habra en la boleta ningun otro impreso o marca distinguible, menos que se estipule aqui.

En precintos y divisiones electorales en donde se emplean maquinas de votar, las listas de nombres en las maquinas concordaran tanto como sea posible con los requerimientos estipulados aqui Ejemplares de boletas se imprimiran y se suplirán como estipulado para las elecciones generales. La boleta oficial para uso en las elecciones primarias llevara detras la firma en facsimile del secretario de condado y las palabras en letras negras "Boleta Oficial".

Todas las palabras y las frases que se dirijan ser imprimidas en diche boleta se imprimiran en sus sitios apropiados en las dos lenguas ingles y espanol con excepcion de los nombres de candidatos."

Seccion 19. Seccion 3-11-19 de los Estatutos Anotados, Compilacion de 1963, se decreta leerse como sigue: "3-11-19. Nombramiento de Jueces, oficiales de Secretaria y Vigilantes—Deberes—Negandoles a los Vigilantes el Derecho de estar Presentes en las Urnas Electorales —Multa. — Sera el deber del cuerpo de comisionados del condado en cada condado en este estado el tercer lunes (o antes) que preceda la eleccion primaria de nombrar a tres jueces electorales para cada division electoral en el condado, y de nombrar un oficial de secretaria para las urnas electorales para cada division electoral para cada partido participando en la eleccion de primarias. En aquellas divisiones electorales donde mas de doscientos votos fueron dados para gobernador en la ultima eleccion anterior, el cuerpo de comisionados de condado nombrara tres jueces contadores y dos oficiales de secretaria contadores para cada division electoral. Estos jueces y secretarios se nombraran en la misma manera y por la misma recomendacion y recibiran la misma renumeracion y haran los mismos deberes como estipula la ley para dichos jueces y secretarios en elecciones generales.

El secretario de urnas electorales, o, si mas de un secretario de urnas electorales ha sido nombrado, todos los secretarios de urnas electorales del partido politico del elector acompanaran a un votante que requiera ayuda en marcar su boleta, y quien haya firmado una declaracion escrita de asistencia en la casilla de votacion y en la presencia de cada uno asistiran al votante en marcar su boleta.

Los comisionados de condado nombraran un secretario de urnas electorales adicional para cada division electoral en el condado para cualquier partido politico participando en la eleccion primaria cuando un secretario adicional de urnas electorales ha sido escogido y su nombramiento pedido por escrito firmado por un grupo o grupos de seis candidatos para tal nominacion del partido para oficiales de condado en el condado. Cualquier grupo o grupos de seis de los candidatos de condado para cada partido politico puede tambien escoger, por escrito, veladores o vigilantes en las urnas electorales para cada division electoral, con tal que, ningun candidato entre en mas de una peticion para pedir secretaria adicional para las urnas electorales, ni en mas de una peticion para un velador adicional; y, en adicion cualquier grupo o grupos de tres candidatos buscando nominacion pueden designar por escrito un velador en las urnas electorales para dichas divisiones electorales segun desee Estos veladores y secretarios adicionales para las urnas electorales se pagaran por los candidatos quienes los han disignado, al no ser que ellos esten dispuestos a servir sin pago.

Los veladores estaran entitulados a estar presentes en las urnas electorales y de presenciar la contada de los boletos. Una persona que rehuse a los veladores, asi designados, el derecho de estar presentes en las urnas electorales, o de negar les el derecho de servir de testigos en la contada de las boletos, es culpable de un crimen, y en conviccion de esto se castigara por una multa de quinientos dolares o por encierro en una penitenciaria por no menos de un ano ni por mas de dos anos, o por ambos multa y encarcelacion."

Seccion 20. Seccion 3-11-20 de los Estatutos Anotados de Nuevo Mexico, Copilliacion de 1963, se decreta leerse :

"3-11-20 Las leyes de Elecciones Generales Gobiernan: Ejecutacion de Ley-Elegibilidad de Electores—Listas de Registracion.—Dicha eleccion de primarias se tendra, los electores votaran en ella, el metodo de votar se seguira, los votos contados y escudrinados y las cifras de elecciones hechas en la misma manera estipulada para las elecciones generales excepto si se estipula de otra manera aqui o incompatible con las provisiones de este decreto; y dichas elecciones primarias concordaran en todos respetos a las leyes que gobiernan las elecciones generales, al no ser que sea estipulado de otro modo aqui. Todas las provisiones de la ley que gobiernan las elecciones generales en este estado que no esten en oposicion con estas se hacen aplicables por estas y gobernaran las elecciones primarias. Los poderes y deberes conferidos o impuestos por ley sobre los cuerpos y jueces y secretarios de elecciones, cuerpos de escudrinar y otros oficiales publicos relacionados con elecciones generales, son conferidos y impuestos sobre todos dichos oficiales de elecciones primarias y se ejercitaran por ellos en relacion con elecciones primarias, menos que se estipule aqui de otro modo o que este de conflicto con este.

Las cortes de distrito de este estado y los jueces de estas en vacciones tendran jurisdiccion de enforzar las provisiones de este decreto por mandato, carta orden, prohibicion u otro remedio adecuado.

En dicha primaria todo elector calificado y registrado, en este estado se a elegible para votar por la nominacion de los candidatos del partido al que pertenece, si tal partido esta participando en dicha pirmaria, y para el proposito de determinar tal elegibilidad los libros de registracion para el ano corriente como se compilaron y entregaron a los oficiales de eleccion gobernaran

El secretario de condado de cada condado alsara al menos tres dias antes de dicha eleccion de primarias y suplira a todos los oficiales de eleccion en su condado para el uso en eleccion de primaria tantas copias de libros de registro como se requieran por el Codigo de Eleccion de este estado que se suplan a los oficiales en una eleccion general en este estado."

Seccion 21. Seccion 3-11-21 de los Estatutos Anotados de Nuevo Mexico de la Compilacion de 1953, se decreta leerse :

"3-11-21. Votacion — Registracion. — Cuando un elector se presenta para votar en una primaria los oficiales de eleccion le entregaran solamente la boleta del partido designado por dicho elector como su afiliacion de partido designado en su declaracion escrita de registracion, y cuando ha votado dicha boleta se depositara por los jueces en la caja de boletas.

A ninguna persona que no muestre su afiliacion de partido en dicha declaracion escrita de registracion como se estipula por las leyes de registracion de este estado se le permitira votar en una eleccion de primarias y ninguna persona en cualquiera eleccion de primarias sera permitido de recibir una boleta de ningun partido mas que del partido que se declara en su declaracion escrita de registracion. Las estipulaciones de esta seccion seran obligatorias."

Seccion 22. Seccion 3-11-22 de los Estatutos Anotados de Nueva Mexico Compilacion de 1953, se decreta leerse:

"3-11-22. El Escudrinamiento —Certificados de Nominacion A Candidatos— Certificados a los Secretarios de Condado — Los cuerpos de escudrinamiento (examinacion) del condado y del estado escudrinaran y certificaran los resultados de cada eleccion de primarias de partido y despacharan certificados de nominacion a los candidatos que tuvieron exito de cada partido participante en la eleccion de primarias, como y de la misma manera requerida en todas elecciones generales, el cuerpo de escudrinamiento de condado dentro de seis dias y el cuerpo de escudrinamento del estado dentro de quince dias despues de la primaria: a condicion de que, sin embargo, cada de los dichos cuerpos de escudrinamento sigan en se ion hasta que cada uno ha completado enternamente los deberes con que se carga aqui y por el Codigo de la Eleccion General.

Al completar su escudrinamiento, el cuerpo de escudrinamiento del condado certificara al secretario del condado el nombre de cada persona nominada por cada partido politico como su candidato para cada puesto de recinto o condado que debe llenarse en la venidera eleccion general, y dicho cuerpo de condado de escudrinamiento despachara su certificado de nominacion a cada dicha persona, como el nominado de su partido para el puesto del cual fue nominado en dicha primaria.

Al completar su escudrinamiento, el cuerpo de escudrinamiento del estado certificara a cada secretario de condado del estado el nombre de cada persona quien ha sido nominada en dicha primaria como un candidato para oficina de estado que ha de llenarse en la eleccion que sigue, y de la misma manera certificara al secretario de condado de cada condado situado dentro de cualquier distrito que comprende mas de un condado, el nombre de cada persona quien habra sido nominada en dicha primarias por cada partido politico participantes en esta, como un candidato para cada una de las oficinas que se llenan en la eleccion general que sigue por los electores de dichos distritos electorales; y dicho cuerpo de escudrinamiento entregara su certificado de nominacion a cada dicha persona, como el nominado de su partido para la oficina a la cual fue nominado en dicha primaria.

Y el secretario de condado, en las boletas oficiales que se votaran en la siguiente eleccion general pondra los nombres asi certificados a el como ya se ha dicho mas antes, como candidatos para los puestos respectivos y de los partidos respectivos como se declara en dichos certificados.

La persona recibiendo el mas alto numero de votos de su partido en dicha primaria para cualquier puesto sera el nominado de su partido para tal puesto. Si mas de un candidato ha de ser elegido en la eleccion general para el mismo puesto por el mismo termino, el numero total de candidatos necesarios para llenar tales puestos en tales elecciones generales recibiendo el maximo numero de los votos dados por su partido en dicha primaria seran los nominados de partido para dichas oficinas. Sera el deber de los oficiales encargados por ley con la imprimida de boletos para la eleccion general que sigue de poner el nombre o nombres de la persona o personas, asi certificadas al secretario de condado como se estipula en esta seccion, como recibiendo el maximo numero de votos de su partido en dicha primaria en la boleta oficial que se usara en la eleccion general, como candidatos de su partido para la oficina para la cual dicha persona o personas fueron candidatos para nominacion en la primaria. Una persona rechazada o vencida como candidato para una nominacion por cualquier partido no tendra su nombre de el o nombre de ella imprimido en la boleta oficial en la eleccion general como un candidato para la misma o para cualquiera otra oficina en la dicha eleccion, a no ser que haya sido escogido por el comite de su partido politico para llenar una vacancia como se estipulara mas adelante aqui.

Seccion 23. Seccion 3-11-23, de los Estatutos Anotados de Nuevo Mexico, Compilacion de 1953, se decreta leerse como sigue:

"3-11-23. Los candidatos con nombres semejantes — Ocupacion y Direccion Incluida En La Boleta — En la preparacion de las boletas de primarias como estipulado aqui, si parece que el nombre de dos o mas candidatos para cualquiera oficina por la cual se va a votar en dicha primaria son lo mismo o son tan semejantes que tienden a confundir al elector en cuanto su identidad, la ocupacion y la direccion de correo de cada uno de dichos candidatos se imprimiran en ambas lenguas de ingles y espanol en seguida bajo del nombre de dicho candidato en dicha boleta de primaria."

Seccion 24. Seccion 3-11-24 de los Estatutos Anotados de Nuevo Mexico Compilacion de 1953, se decreta leerse como sigue:

"3-11-24. Vacancia que Exista Despues de Primarias —Metodo De Llenarse— Si despues de una eleccion primaria, por cualquiera causa incluyendo los casos donde no habia candidato para nominacion despues de designacion por convencion, en la eleccion primaria, habra una vacancia en la lista de candidatos de un partido politico entitulado a representacion en la boleta oficial necesaria para llenar todas las oficinas estipuladas por ley en la siguiente eleccion general, tal vacancia se llenara por el comite del partido politico del estado o condado, como sea el caso, llenando el nombre de su candidato para tal oficina dentro de veinticinco dias despues de tal primaria con el oficial con quien las peticiones de nominacion han de ser registradas, y cuando se registran asi, el nombre se pondra en la boleta oficial para la siguiente eleccion general como el candidato de partido para dicha oficina. Una vacancia que ocurra despues de eso puede ser llenada de la misma manera por el comite del partido a cualquier tiempo antes que los boletos oficiales se impriman. Si una vacancia ocurre despues de que los boletos estan imprimidos, el nombre de la persona escogida asi como candidato para llenar dicha vacancia se pondra en dicha boleta pegando el nombre de dicho candidato asi escogido y sobre el nombre del candidato cuya vacancia el llena en la boleta oficial.

Seccion 25. Seccion 3-11-25 de los Estatutos Anotados de Nuevo Mexico Compilacion de 1953, se decreta leerse como sigue:

"3-11-25. Deficiencia en El Fondo de Eleccion Primaria.—En caso de que el fondo establecido por este decreto sea insuficiente para pagar los gastos de la primaria en cualquier condado, el deficit se computara y se pagara por el condado en la misma manera como se computan y pagan los gastos de una eleccion general."

Seccion 26. Seccion 3-11-26 de los Estatutos Anotados de Nuevo Mexico Compilacion de 1953, se decreta leerse:

"3-11-26. Las reglas y regulaciones del Partido — Dentro de ciento ochenta dias despues de la fecha efectiva de este decreto cada partido politico sujeto a las estipulaciones de este decreto, registrara con el secretario de estado y con cada secretario de condado del estado una copia certificada de reglas y regulaciones de aquel partido implementando las estipulaciones de este decreto y estipulando el manejo de convenciones de condado y de estado para llevar a cabo la intencion de este decreto, y dichas reglas y regulaciones es pueden suplir cualquier procedimiento que el partido desee con excepcion de que lo siguiente sera absolutamente proscrito y prohibido en las reglas y regulaciones de cualquier partido sujeto a este decreto

(1) Voto por la regla de unidad.

(2) Permitase a una delegacion que cambie su voto en una boleta de convencion cuando ya ha sido dado oficialmente.

(3) Voto por Substituto de cualquiera manera.

Ademas de las reglas y regulaciones de dichos partidos contendra las siguientes estipulaciones:

(1) Una lista certificada de delegados de condado para cada condado para la convencion se registrara con el comite central de estado de ese partido no menos que siete dias antes de la fecha de la convencion y dicha lista no se enmendara ni se cambiara excepto en el caso de la muerte de un delegado.

(2) Ningun delegado puede dar menos de medio voto ni mas de un voto entero, proveeio, sin embargo que si el numero completo de delegados autorizados de un specifica condado a la convencion de estado no esten presentes en dicha convencion, aquellos que si esten presentes pueden dar el voto completo al cual esta entitulado el condado.

Las reglas y reglamientos adoptados por el partido politico como se estipula aqui se adoptaran uniformemente por todo el estado por las organizaciones de condado de ese partido politico y las reglas y regulaciones de la organizacion del condado no deben diferenciar en ningun respeto esencial de aquellas que se adoptaron por la organizacion estatal. Las reglas y regulaciones estipularan que las juntas, para elegir oficiales cualquieras de partido, incluyendo delegados y diputados de recinto, se tendran en un lugar publico y en una fecha specifica, cual sera uniforme por todo el estado."

Seccion 27. Seccion 3-11-27 de los Estatutos Anodates de Nuevo Mexico Compilacion de 1953, se decreta leerse como sigue:

"3-11-27. Gastos de dineros de Partido Para Darle Asistencia A Una Persona En Las Primarias Se Prohibe — Penalidad — Ningunas contribuciones de dinero o la suma equivalente de eso, hecho directamente o indirectamente a cualquier partido o a cualquier comite de partido o a miembro de ese, o a cualquiera persona representando o actuando de a favor de un partido, y ningun dinero en la tesorería de cualquier partido, o comite de partido, se gastara directamente o indirectamente en ayuda de la eleccion en una primaria de una o de mas personas encontra de una o de mas personas del mismo partido que corren en dicha primaria. Cualquier oficial desembolsando dinero, o responsable por el desembolso de dicha dinero, en infraccion de esta ley sera culpable de un crimen y se multara no menos de quinientos ($500) dolares ni mas de dos mil dolares ($2,000) y sera encarcelado en la penitenciaria por no mas de un ano y un dia."

Seccion 28. Seccion 3-11-28 de los Estatutos Anotados de Nuevo Mexico Compilacion de 1953, se decreta leerse:

"3-11-28. Informes de los desembolsos o Gastos de Candidatos. — Dentro de diez dias despues de una eleccion primaria, todos los candidatos participantes de esta prepararan una declaracion detallada, firmada y juramentada por el candidato, manifestando cada articulo en detalle, mostrando un completo registro de sus desembolsos, u otras cosas de valor y el costo de estas, incluyendo todas promesas para pagar dinero u otras cosas de valor, asi como obsequios, presentes, o favores cuales costaron dinero u otras cosas de valor, o en el presente o en el futuro, cuales se intentaron para el proposito de ayudar o que podian tener una tendencia para ayudar el exito de dicho candidato en dichas elecciones. Con dicho informe cada candidato tambien registrara un informe igualmente detallado para cada una de las personas que se nombran por el com autorizadas para hacer desembolsos u otras cosas de valor para dicho candidato, aunque el nombre de dicha otra persona estuviese entre aquellos registrados por dicho candidato como nombres de agentes autorizados. Dicho informese registara con el oficial con el quien el candidato ha archivado o registrado su peticion de nominacion. Se

## Legal Notice

hara en formas preparadas e imprimidas por el secretario de estado y un numero razonable se enviaran por correo por el secretario de estado a cada uno de los candidatos que se han registrado con el secretario de estado y por el secretario de condado a cada candidato registrando con dicho secretario de condado. El secretario de estado remitira un surtido suficiente de blancos al secretario de condado en los varios condados. El informe permanecera en manos del oficial con quien fue registrado o archivado, y sera sujeto a examinacion o publicacion."

Seccion 29. Seccion 3-11-29 de los Estatutos Anotados de Nuevo Mexico Compilacion de 1953, se decreta leerse:

"3-11-29. Falta de Registrar Informe—Penalidad — "Declaracion Detallada" se define. — Un candidato recibiendo la nominacion de un partido politico y que omite o rehusa registrar o reportar un informe completo como se requiere por la seccion que precede, no recibira el certificado de nominacion y no tendra su nombre imprimido en la boleta oficial en la eleccion general que sigue hasta que no registre su reporte. Un candidato que fallo en recibir la nominacion y quien rehusa o falla en registrar dicho informe, sera culpable de delito de menor cuantia, y se multara no menos de veinticinco dolares ($25) ni mas de quinientos dolares (500).

Por una "declaracion detallada" se da entender que cuando un candidato tiene un grupo de gastos similares, el no ha de ponerlos en lista bajo un articulo pero declarara cada articulo separadamente. Cada articulo de imprenta se pondra solo, y cada anuncio en periodico se pondra en lista specificamente mencionando lo que costo, y en la misma manera todos los informes de candidatos mostraran en detalle toda transaccion."

Seccion 30. Seccion 3-11-30 de los Estatutos Anotados de Nuevo Mexico Compilacion de 1953, se decreta leerse:

"3-11-30. Limitaciones en los desembolsos de Campana. —Los candidatos para nominacion en cualquiera eleccion primaria se limitaran en la cantidad de sus gastos para la dicha eleccion de primarias a las respectivas cantidades que siguen, excuyendo cualquieras sumas que se desembolsen para gastos necesarios personales, de viaje o para mantenimiento; para senador de los Estados Unidos que no excedan tres mil quinientos dolares ($3,500); para miembros del congreso o gobernador que no excedan dos mil quinientos dolares ($2,500); para juez de la corte suprema, que no excedan mil dolares ($1,000); para cualquiera otra oficina por la cual las electores de estado entero han de votar, que no excedan mil quinientos dolares ($1,500) por juez de distrito, procurador de distrito o senador de estado que no excedan doscientos cincuenta dolares ($250); para una oficina para la cual los electores de un condado o division de un condado votaran, otros que representantes de estado, que no excedan doscientos cincuenta dolares ($250).

Seccion 31. Seccion 3-11-31 de los Estatutos Anotados de Nuevo Mexico Compilacion de 1953, se decreta leerse

"3-11-31 Desembolsos excesivos Penalidad — Computacion de Otras Cosas Otras que dinero. —Cualquier candidato que gaste mas dinero u otra cosa de valor otra que expuesta en la seccion que precede, sera culpable de un crimen de menor cuantia y se multara no menos de cien dolares ($100) ni mas de dos mil dolares ($2,000), y sera encarcelado en la carcel de condado por no menos de seis meses ni mas de dos anos.

Cuando cualquiera otra cosa de valor otra que dinero se gasta o usa en favor de algun candidato, se considerara como dinero a su valuacion de dinero contante.

Seccion 32. Seccion 3-11-32 de los Estatutos Anotados de Nuevo Mexico Compilacion de 1953, se decreta leerse:

"3-11-32. Voto Empate — Determinacion Por Suerte. — En caso de un empate entre cualquien dos candidatos que corren en dicha primaria para la nominacion para la misma oficina dicho empate y la cuestion de quien debia ser elegido y quien debia ser el candidato de su partido en las siguiente eleccion general, se determinara por suerte y el metodo y procedimiento para decidir dicho empage por suerte sera lo mismo como ahora o como se estipula despues aqui por la ley de empate en una eleccion general."

Seccion 33. Seccion 3-11-33 de los Estatutos Anotados de Nuevo Mexico de la Compilacion de 1953, se decreta leerse como sigue:

"3-11-33. Recuento. — Cualquier candidato de cualquier partido para nominacion a una oficina a la cual aplica este decreto, teniendo razon para creer que cualquier error o fraude ha sido cometido por los oficiales de eleccion de un recinto en contra o en la tarja de los boletos o en la certificacion del resultado de estos, por lo cual el resultado de la eleccion en dicho recinto no fue correctamente determinado o registrado, tendra el derecho de tener los boletos que se dieron en dicho precinto para o encontra de dicho candidato recontados y el resultado en dicho precinto declarado de nuevo y recertificado, si dicho candidato se considera agraviado como se describe arriba, registrara dentro de cinco dias despues de la remitacion de los certificados de nominacion en el caso de oficinas de precinto o de condado, y dentro de diez dias despues de expedicion de los certificados de nominacion en el caso de todas las otras oficinas, registrara con el secretario de condado quien inmediatemente notificara a los miembros del cuerpo de comisionados del condado, actuando como cuerpo de contar votos, su peticion declarando el precinto particular o precintos en el condado en el cual occurio dicho error o fraude, acompanado con la cantidad de diez dolares ($10) por cada precinto en el cual se pide el recuento, todo el dinero asi pagado se pondra en "el fondo de eleccion primaria."

Por consiguiente sera el deber del cuerpo de comisionados del condado actuando como cuerpo contador, dentro de tres dias despues, abrir las cajas de boletos de dicho precinto y recontar y retarjar y recertificar el resultado de la primaria en dicho precinto, en cuanto a la oficina particular afectada, y el resultado de dicho recuento sera certificado por dicho cuerpo de comisionados de condado actuando como cuerpo de contar votos. Todos los candidatos afectados por dicho recuento podran a todos tiempos tener el derecho de estar presentes en dicho recuento en persona y por abogado y tal asistencia clerical como desee para su propio uso.

En caso de que un recuento de las boletas que se dieron por una oficina otra que de un condado o precinto, el dicho cuerpo de comisionados de condado actuando como cuerpo de contar votos, certificara el numero de boletos que se dieron por cada candidato cuya oficina se recuenta asi en dicho condado como se muestra por el dicho recuento al cuerpo de escudrinamiento de Estado, y el cuerpo de escudrinamiento quedara sujeto por esto. Este decreto sera obligatorio y puede ser enforzado por mandato.

Sera el deber del cuerpo de excudrinamiento del estado de remitir su certificado de nominacion a todas las oficinas otras que oficinas de condado y precinto de acuerdo con el resultado de dicho recuento, y para el proposito de examinar las cifras de elecciones el cuerpo de estado de escudrinamiento se reunira dentro de viente dias despues de dicha eleccion y escudrinara las cifras de dicho recuento hecho por los varios cuerpos de escudrinamiento de condado como se ha estipulado aqui arriba.

En caso de que se registre noticia con dicho cuerpo de estado de escudrinamiento que el recuento de boletas no ha sido devuelto de un condado, sera el deber del cuerpo de escudrinamiento del estado de permanecer en sesion, levantando la sesion de dia en dia hasta que las cifras de elecciones dicho condado estan ante ellos, y para esto proposito se pueden emplear mensajeros para que procuren los dicha cifras y para que se los devuelvan a ellos, cuando en su opinion, dicho mensajero es necesario Dicho Cuerpo de escudrinamiento del estado certificara el resultado como se mostro por las cifras de elecciones de los varios condados como se enmendaron por dicho recuento."

Seccion 34. Seccion 3-11-34 de los Estatutos Anotados de Nuevo Mexico Compilacion de 1953, se decreta leerse:

"3-11-34 Violacion del Decreto —Penalidad.—Si un juez o secretario de una eleccion de directa primaria u otros oficiales o personas con deberes ordenados por esta ley es culpable de negligencia voluntaria de dichos deberes o de alguna conducta corromoida en la descarga de sus deberes, como juez, secretario, oficial u otra persona se consideraran culpables de crimen, y a la prueba y fallo de culpabilidad se castigaran por una multa de quinientos dolares ($500) o por encarcelamiento en la penitenciaria por no menos de un ano ni por mas de dos anos, o por ambos dicha multa y encarcelamiento.

Seccion 35. Seccion 3-11-35 Estatutos Anotados de Nuevo Mexico Compilacion de 1953, se decreta leerse;

"3-11-35. Contiendas de Elecciones Primarias.—

A. Derecho de Contienda — Procedimiento. — Un candidato sin exito para nominacion para un oficina publica en una eleccion primaria, a las cuales aplican elecciones de primaria, puede disputar o contender la eleccion del candidato a quien se le dio certificado de nominacion. El procedimiento para dichas contiendas sera de acuerdo con tales reglas como puedan establecerse de vez en cuando por la corte supreme de Nuevo Mexico bajo sus podeces de formular leyes.

B. Derecho de Apelar a la Corte Suprema.— Una apelacion restara de cualquier opinion o decreto que se entra en dicha contienda que procede a la corte suprema del estado de Nuevo Mexico dentro del tiempo y de acuerdo con dichos reglamentos que podran de vez en cuando establecerse por la corte suprema de Nuevo Mexico bajo sus poderes de formular reglamentos.

C. Preservacion de Boletas. —O el contendiente o el con quien contiende dentro de el tiempo estipulado por la ley para la preservacion de boletas puede notificar por correo certificado al secretario de condado de aquellos condados en donde el quiera que los boletos se preserven que una contienda esta pendiente en una corte designada y con esto sera el deber de dicho secretario de condado de preservar las boleta sde todos los recintos y distritos de eleccion nombrados en la noticia de contienda y respuesta hasta que dicha contienda sea determinada por fin.

D. Inhabilitacion del Juez de Pruebas. — Una contienda de eleccion sera una accion o procedimiento dentro de las intenciones de la Seccion 21-5-3 de los Estatutos Anotados de Nuevo Mexico, Compilacion de 1953 (siendo las leyes de 1953, Capitulo 184, Seccion 1, como fue enmendada), y decreto enmendados de esta. Una declaracion escrita de inhabilitacion se registrara en o antes de la fecha cuando se requiere respuesta se estipula por reglamentos establecidos por la corte suprema de Nuevo Mexico."

Seccion 36. Revocacion. — Secciones 3-11-36 hasta el fin de 3-11-68 de los Estatutos Anotados, Compilacion de 1953 (Siendo las leyes de 1949, Capitulo 123, Leyes de 1955, Capitula 218, como enmendadas) se revocan por esto.

(SEAL)

Witness my hand and the Great Seal of the State of New Mexico on this twenty-fourth day of September, 1964, at Santa Fe, New Mexico.

ALBERTA MILLER
SECRETARY OF STATE

---

NOTICE OF PUBLIC AUCTION
OF STATE LANDS
LINCOLN COUNTY
Office of the Commissioner of
Public Lands
Santa Fe, New Mexico

Notice is hereby given that pursuant to the provisions of the Act of Congress, entitled Enabling Act for New Mexico (36 Stat. 557) approved June 20, 1910, the laws of the State of New Mexico, and the rules and regulations of the State Land Office, the Commissioner of Public Lands, subject to the conditions hereinafter set out, will offer for sale at public auction to the highest bidder at 11:00 o'clock a.m., on December 15, 1964, at the front door of the County Court House in Carrizozo, New Mexico, subject to existing rights, easements, rights of way or leases, and also subject to the right of the Commissioner of Public Lands, which is hereby expressly reserved, to renew and extend any existing water easements or leases, and the rents and revenue therefrom, if any, the following described state institutional lands, to-wit: (Possession of these lands may be obtained as of October 1st, 1965, and future annual rentals and payments on existing grazing lease or leases, if any, may be collected by the purchaser, unless already paid to the State). All other rentals or payments, if any, are reserved to the State.

SALE NO. 5116.: N½SW¼, SE¼NW¼ of Section 25, SE¼, SE¼SW¼ of Section 26, NE¼NW¼ of Section 35, Township 10 South, Range 13 East, NMPM, containing 360.00 acres, more or less, according to the government survey thereof. (AGRICULTURAL COLLEGE LANDS).

The above-described lands are located approximately 8 miles Northeast of Ruidoso, New Mexico.

Said above-described lands have been appraised at $35.00 per acre, and no bids for a less amount will be accepted.

Those desiring to qualify as bidders will be required to deposit with the Commissioner, or his agent conducting the sale, $306.00 to apply on costs of appraisal and advertising; plus, five (5%) per cent of the appraised value of the lands, and the sum of $2,764.00, which is the appraised value of the improvements, unless bidder be the owner of said improvements. Any person desiring to qualify as a bidder must qualify before the bidding in such sale has been completed. All deposits shall be in cash, certified or cashier's check or bank money order, and made payable to the Commissioner of Public Lands. All deposits will be refunded to unsuccessful bidders.

At time of sale, the successful bidder will be required to pay five (5%) per cent of the amount bid, less his deposit, the first year's interest at four (4%) per cent on the deferred balance, plus the actual cost of appraisal and advertising. The balance of the purchase price will be payable in thirty (30) years with interest at four (4%) per cent payable annually in advance on the deferred balance.

All minerals of whatsoever kind, including oil and gas, are reserved to the State of New Mexico.

The right to reject any and all bids is expressly reserved and no sale shall be effective unless and until approved in writing by the Commissioner of Public Lands.

Detailed information concerning this offer of sale, the lands involved, the improvements thereon, if any, and other matters related thereto may be obtained by writing to the Commissioner of Public Lands, State Land Office, Santa Fe New Mexico.

DATED at Santa Fe, New Mexico, this 16th day of September, A. D., 1964.

/S/ E. S. Johnny Walker
Commissioner of Public Lands
State of New Mexico
(SEAL) (Run thru Dec. 4)

---

LEGAL NOTICE
STATE OF NEW MEXICO )
) ss
COUNTY OF LINCOLN )
IN THE DISTRICT COURT
NO. 7597

IN RE: Determination of Heirship of WILLIAM N. HIGHTOWER, Deceased.

NOTICE OF HEARING

STATE OF NEW MEXICO TO: Nannie Nora Hightower; Nora B. Blood; Lula Anderson; George W. Hightower; Nellie M. Harrington; J. B. Hightower; George Taylor Schryer and Geraldine Mae Manthel, known heirs of Edith Schryer, Deceased; and to all unknown heirs of Edith Schryer, Deceased; and to All Unknown Persons claiming any lien upon or any right, title or interest in or to the estate of William N. Hightower, deceased.

You are hereby notified that Nora B. Blood has filed a verified Petition in the above styled cause praying for a determination of heirship and that the 25th day of November 1964, at 10:00 a.m. at the District Court of Lincoln County, New Mexico, the above named Court will proceed to determine the heirship of William N. Hightower, also known as W. N. Hightower, and the ownership of his estate and the interest of each respective claimant thereto and therein and the persons entitled to distribution thereof. Said estate consists of an undivided one-half community interest in and to the following described property:

66.17 acres of land, more or less, being a portion of Sections 31 and 32, Township 10 South, Range 13 East, N. M. P. M., Lincoln County, New Mexico; being more particularly described in that certain Patent from the United States of America to William N. Hightower dated January 24, 1924; said Patent being recorded in Book A-4 of Patent Records, pages 191 and 192, records of Lincoln County, New Mexico. LESS AND EXCEPTING THEREFROM approximately 10 acres heretofore conveyed, as is more fully set out in the Petition.

That the attorney for said Petitioner is John W. Thompson, P. O. Box 777, Ruidoso, New Mexico.

WITNESS my hand and seal of this Court this 7th day of October, 1964.

/s/ Eugenia Vega
Clerk of the District Court of
Lincoln County, New Mexico
(SEAL) 10-9-16-23-30

RUIDOSO
CABLE TV
Albuquerque, Roswell
and El Paso

– PAN-O-RAMA –
Lodge Open
Attractive Winter Rates
Fireplaces — Kitchenettes
TV's — Telephones
Ruidoso's First and Nicest
SPECIAL RATES
for
Skiers & Commercial
We Invite Our Friends
Your Friendly Hosts,
Catherine & Cap
Owners and Managers
P. O. Box 967 — Pho. 257-4031

Re-Elect
R. C. (Roman) NUNEZ
Democratic Candidate
For
Commissioner
LINCOLN COUNTY
DISTRICT 1
General Election November 3, 1964.
Efficient, Experienced, Lifelong
Resident of Lincoln County
—Pd. Pol. Adv.

---

LEGAL NOTICE
STATE OF NEW MEXICO)
) ss
COUNTY OF LINCOLN )
IN THE PROBATE COURT
IN THE MATTER OF THE )
LAST WILL AND TESTAMENT)
OF GEORGE W. McCARTY, )
Deceased )
NO. 1094

NOTICE

TO WHOM IT MAY CONCERN:

Notice is hereby given that an instrument purporting to be the Last Will and Testament of GEORGE W. McCARTY, Deceased, has been filed for probate in the Probate Court of Lincoln County, New Mexico, and by Order the 3rd day of November, 1964, at the hour of 10:00 a.m., at the Courtroom of said Court in the Town of Carrizozo, New Mexico, is the day, time and place for hearing proof of said Last Will and Testament.

Therefore, any person or persons wishing to enter objections to the probating of said Last Will and Testament are hereby notified to file their objections in the office of the Probate Clerk of Lincoln County, New Mexico, on or before the time set for hearing.

Dated at Carrizozo, Lincoln County, New Mexico, this 6th day of October, 1964.

Probate Court Clerk
/s/ Alice King,
(SEAL) Oct. 9-16-23-30

---

NOTICE OF PUBLIC AUCTION
OF STATE LANDS
LINCOLN COUNTY
Office of the Commissioner
of Public Lands
Santa Fe, New Mexico

Notice is hereby given that pursuant to the provisions of the Act of Congress, entitled Enabling Act for New Mexico (36 Stat. 557) approved June 20, 1910, the laws of the State of New Mexico, and the rules and regulations of the State Land Office, the Commissioner of Public Lands, subject to the conditions hereinafter set out, will offer for sale at public auction to the highest bidder at 11:00 o'clock a.m., on October 30, 1964, at the front door of the County Court House in Carrizozo, New Mexico, subject to existing rights, easements, rights of way or leases, and also subject to the right of the Commissioner of Public Lands, which is hereby expressly reserved, to renew and extend any existing water easements or leases, and the rents and revenue therefrom, if any, the following described state institutional lands, to-wit: (Possession of these lands may be obtained as of October 1st, 1965, and future annual rentals and payments on existing grazing lease or leases, if any, may be collected by the purchaser, unless already paid to the State). All other rentals or payments, if any, are reserved to the State.

SALE NO. 5097: W½ of Section 16, NE¼NW¼ of Section 28, N½NW¼, SE¼NW¼ of Section 33, Township 10 South, Range 17 East, NMPM, containing 480.00 acres, more or less, according to the government survey thereof. (COMMON SCHOOL LANDS).

The above-described lands are located approximately ½ mile North of Hondo, New Mexico.

Said above-described lands have been appraised at $7.25 per acre, of the appraised value of the lands, and the sum of $7,545.00, which is the appraised value of the improvements, unless bidder be the owner of said improvements. Any person desiring to qualify as a bidder must qualify before the bidding in such sale has been completed. All deposits shall be in cash, certified or cashier's check or bank money order, and made payable to the Commissioner of Public Lands. All deposits will be refunded to unsuccessful bidders.

At time of sale, the successful bidder will be required to pay five (5%) per cent of the amount bid, less his deposit, the first year's interest at four (4%) per cent on the deferred balance, plus the actual cost of appraisal and advertising. The balance of the purchase price will be payable in thirty (30) years with interest at four (4%) per cent payable annually in advance on the deferred balance.

All minerals of whatsoever kind, including oil and gas, are reserved to the State of New Mexico.

The right to reject any and all bids is expressly reserved and no sale shall be effective unless and until approved in writing and no bids for a less amount will be accepted.

Those desiring to qualify as bidders will be required to deposit with the Commissioner, or his agent conducting the sale, $305.00 to apply on costs of appraisal and advertising; plus five (5%) per cent by the Commissioner of Public Lands.

Detailed information concerning this offer of sale, the lands involved, the improvements thereon, if any, and other matters related thereto may be obtained by writing to the Commissioner of Public Lands, State Land Office, Santa Fe, New Mexico.

DATED at Santa Fe, New Mexico, this 6th day of August, A. D., 1964.

E. S. JOHNNY WALKER
COMMISSIONER OF
PUBLIC LANDS
State of New Mexico
(SEAL) (Thru Oct. 23)

---

STATE OF NEW MEXICO, )
)ss
COUNTY OF LINCOLN )
NO. 1070
IN THE PROBATE COURT
RE: IN THE MATTER OF THE)
LAST WILL AND TESTAMENT)
OF ESTHER B. DAILEY, )
Deceased )

NOTICE OF HEARING ON
APPPLICATION TO DETERMINE
HEIRSHIP

TO: The Otero State Bank, C. W. Breneman and George E. Breneman; and to all the heirs of said Esther B. Dailey, deceased; and to all unknown persons claiming any lien upon or right, title, or interest in or to the estate of said decedent.

GREETINGS: You and each of you are hereby notified that The Otero County State Bank, Executor of the estate of Esther B. Dailey, deceased, has filed in the above entitled cause a petition to determine heirship and ownership of certain real and personal property owned by Esther B. Dailey, deceased, at the time of her death on December 31, 1963, there having been and currently being administration of her estate in the above humbered cause in said Court, but said Executor having availed itself of provisions under Sec. 31-12-6, 1953 Comp;, and the Court having appointed Wednesday, the 18th day of November, 1964, at the hour of 4:30 p.m., as the day and the office of the Probate Judge in the County Court House at Carrizozo, Lincoln County, New Mexico,, as the place for a hearing to determine the heirship of said decedent, the interest of each respective claimant in and to the real and personal property involved and the persons entitled to the distribution thereof. The attorneys for said petitioner and applicant, The Otero County State Bank, are Boyce & Fettinger, P. O. Box 497, Alamogordo, New Mexico.

WITNESS the Honorable Marvin H. Roberts, Judge of the Probate Court, Carrizozo, Lincoln County, New Mexico, and the seal of this Court this 25th day of September, 1964.

(SEAL)

Alice King
Clerk of the Probate Court
10-2-9-16-23

---

NOTICE OF PUBLIC AUCTION
OF STATE LANDS
LINCOLN COUNTY
Office of the Commissioner of
Public Lands
Santa Fe, New Mexico

Notice is hereby given that pursuant to the provisions of the Act of Congress, entitled Enabling Act for New Mexico (36 Stat. 557) approved June 20, 1910, the laws of the State of New Mexico, and the rules and regulations of the State Land Office, the Commissioner of Public Lands, subject to the conditions hereinafter set out, will offer for sale at public auction to the highest bidder at 11:00 o'clock a.m., on October 28, 1964, at the front door of the County Court House in Carrizozo, New Mexico, subject to existing rights, easements, rights of way or leases, and also subject to the right of the Commissioner of Public Lands, which is hereby expressly reserved, to renew and extend any existing water easements or leases, and the rents and revenue therefrom, if any, the following described state institutional lands, to-wit: (Possession of these lands may be obtained as of October 1st, 1965, and future annual rentals and payments on existing grazing lease or leases, if any, may be collected by the purchaser, unless already paid to the State). All other rentals or payments, if any, are reserved to the State.

SALE NO. 5094: E½ of Section 16, SW¼NW¼, W½SW¼ of Section 27, E½E½, W½NE¼, NW¼NW¼ of Section 28, NE¼ of Section 33, W½NW¼ of Section 34, Township 10 South, Range 17 East, NMPM, containing 960.00 acres, more or less, according to the government survey thereof. (COMMON SCHOOL LANDS).

The above-described land is located approximately ½ mile North of Hondo, New Mexico.

Said above-described lands have been appraised at $7.25 per acre, and no bids for a less amount will be accepted.

Those desiring to qualify as bidders will be required to deposit with the Commissioner, or his agent conducting the sale, $305.00 to apply on costs of appraisal and advertising; plus five (5%) per cent of the appraised value of the lands, and the sum of $6,275.00, which is the appraised value of the improvements, unless bidder be the owner of said improvements. Any person desiring to qualify as



a bidder must qualify before the bidding in such sale has been completed. All deposits shall be in cash, certified or cashier's check or bank money order, and made payable to the Commissioner of Public Lands. All deposits will be refunded to unsuccessful bidders.

At time of sale, the successful bidder will be required to pay five (5%) per cent of the amount bid, less his deposit, the first year's interest at four (4%) per cent on the deferred balance, plus the actual cost of appraisal and advertising. The balance of the purchase price will be payable in thirty (30) years with interest at four (4%) per cent payable annually in advance on the deferred balance.

All minerals of whatsoever kind, including oil and gas, are reserved to the State of New Mexico.

The right to reject any and all bids is expressly reserved and no sale shall be effective unless and until approved in writing by the Commissioner of Public Lands.

Detailed information concerning this offer of sale, the lands involved, the improvements thereon, if any, and other matters related thereto may be obtained by writing to the Commissioner of Public Lands, State Land Office, Santa Fe, New Mexico.

DATED at Santa Fe, New Mexico, this 5th day of August, A. D., 1964.

E. S. JOHNNY WALKER
COMMISSIONER OF PUBLIC
LANDS
STATE OF NEW MEXICO
(SEAL) (Thru Oct. 23)

Agents UNDERWOOD Typewriters
THE INK WELL
Adding Machines, Calculators
806 New York Avenue
Phone HE 7-7300 — Alamogordo, N. Mex.

HALL'S CONSTRUCTION
Building Contractor
Residential or Commercial
Septic Tanks — Ditches — General Hauling
Phones 257-2541 or 257-2042

BROWN AIR SERVICE
This Is A Private Enterprise
Serving Ruidoso For 12 Years
Air Taxi Any Place
Air Ambulance Service
—SCENIC TOURS—
Complete Gas & Oil Service
Phone 257-4305
Complete Shop Service
Rent Cars

NOTICE TO THE PUBLIC
Trash and Litter Being Scattered Along the Streets in Unauthorized Places Detracts From The Beauty of Ruidoso.
The Public Is Reminded That This Can Lead To A Fine
A Key To The City Dump May Be Obtained At City Hall
Please Help Keep Ruidoso As Clean As Possible
DON'T BE A LITTER-BUG!
VILLAGE OF RUIDOSO

Your Vote
& Support
Appreciated
Clyde F. Atwood
Democrat For
Constable
Precinct 19

Electric Heating
& Insulation
Wimberly Electric
Phone 257-2110

ELECT LLOYD VIGIL
RETURN EFFICIENCY TO THIS OFFICE
Tax Assessor
(Pd. Pol. Adv.)

FOR COMFORT
When You Want Warmth
FOR EFFICIENCY
From Your Appliances
THE ANSWER IS
L-P GAS
For Appliances, or Butane and Propane Call
Keeth Gas Co.
Phone 257-4025 — Ruidoso For Night Service Call 257-2934 or 257-2243