County Clerk
Lincoln County

H. O. P. E.
Crisis Line
257-7300
1:00 To 9:00 p.m.
7 Days a Week.

The Ruidoso News

SKI REPORT
THURSDAY, JAN. 24
Machine Packed Base — 22".
Conditions — Excellent.
New Snow Last Night — 3"
Weather — Partly Cloudy.
Lifts Open at 9:30 a.m. daily.

10c Per Copy

NUMBER 33, IN OUR 28th YEAR | Ruidoso, Lincoln County, New Mexico — 88345 | FRIDAY, JANUARY 25, 1974

SCHOOL SKI PROGRAM — Tuesday marked the first day of the annual Ruidoso School Ski Program and saw much activity at noon as the students loaded skis and equipment in autos for the trip to Sierra Blanca. The program is slated to continue through February each Tuesday afternoon.
(Ruidoso News Photo)

Regional Airport Board Selects Firm for Facility Master Planning

An engineering firm, instrumental in the development of the world's largest airport for the Dallas-Fort Worth area, has been selected in association with an Albuquerque firm to develop the master plan for a new area airport by the Sierra Blanca Airport Development Committee (SBADC).

The Ralph M. Parsons Co., associated with Gordon Herkenhoff and Associates of Albuquerque, was selected by the committee Friday, following formal presentations by the top forum of the 16 firms applying for the planning job.

Parsons, of Los Angeles, is one of the largest airport engineering firms in the world. The Herkenhoff company, long associated with New Mexico aviation, prepared a study of the Ft. Stanton site for a proposed Lincoln County Airport there, during the 1960's.

The board chose the Herkenhoff-Parsons group after hearing presentations from H. Greg Isbill, president of Isbill and Associates of Denver, Colo., Boyle Engineering, associated with Friedland and Associates of San Francisco and Clement-Smith of Washington, D. C., and a presentation of Molzen and Associates of Albuquerque with Bucher and Willis of Kansas City.

In making the decision, the board noted that they were confident that any of the four groups would produce a top-notch survey and plan for the proposed airport. The firms represented were instrumental in the development of most of the intermediate-sized airports in the Rocky Mountain area and a great number of other Midwestern and Western facilities. The board admitted that they could hardly have asked for better credentials than those of the four groups represented.

The airport board made the selection about 6 p.m. after listening to the presentations from 10:30 Friday.

During the presentations, the groups pointed out some of the problems the SBADC will face in the development of the new airport. They were told that care would have to be taken in the selection of a site so it would not be so far from the village to hinder its usefulness.

They were told that it should be compatible with the area and not detract from the natural beauty that draws people here. It should also be compatible with the village and its ability to support the facility.

No one expected the airport to support itself in the short run, but that plans, such as commercial landing fees and other means, should be considered to help it toward self-sufficiency in the future. They said that while the board should not build more airport than the area can afford to support, they must look toward the future and the strong possibility of at least 727-type charter service into Ruidoso by the 1980's.

The group of Boyle, Friedland and Clement-Smith, after a brief one-day survey of the area, noted that the potential of the area had barely been scratched and projected scheduled airline service before the end of the century. Greg Isbill said that there had been a heavy increase in operations, including 747 and DC-9 charter service into Aspen, Colo., since the completion of the airport he developed there.

None projected an airport of this capacity for the near future but all noted that the master plan for the airport should hold expansion to this open for the future.

All of the firms offered extensive economic research and forecasting in their presentations and noted that this would have a major bearing on the size and scope of the planning that is about to be commenced.

They also realized the possibility of problems arising from the joint sponsorship of the county, municipalities and an Indian tribe, and the different means of financing.

Before the balloting, discussion by the board indicated that the majority felt that Herkenhoff Parsons had perhaps the best grasp of New Mexico and alpine aviation problems, as well as the institutional snags that could arise in the financial portion of the planning.

The SBADC met Wednesday with the Herkenhoff group and negotiated a contract for the master plan and agreed on a figure of $60,000.

Fred Heckman, chairman of the board and representative of the Mescalero Tribe, noted that this figure is a little higher than the average cost of planning for an airport of this size but said that there are several factors making this difference.

Heckman said that because of the unique economy of the area, institutional arrangements, environmental studies, soil surveys and access, plans will have to be more extensive than in most cases. The contractor will also provide a free brochure on the plan for general distribution to interested parties.

He said that the next steps in the process will be to obtain state and federal approval of the contract negotiated, since they will be paying for it. A Joint Powers agreement must be entered into between the county, tribe and municipalities, and the application submitted by the board.

Heckman said that these details, combined with the actual field and committee work, and public hearings, would delay the submission of the completed plan for about one year.

RUIDOSO RACERS — Ruidoso and the local sports club were represented by a host of young racers in the recent Alto Village Slalom. Among them, Kevin Crawford (front center) was the overall winner for the boys age group division with firsts both days. Some of the other racers and winners were: (l. to r.) Patricia Reaves, class III racer, Jodi Cascio, fifth Sunday in class III, Dale Pearson, first Saturday in Class A, Teddy Durham, class H racer and Greg Mobley, second place Sunday in class I'I.

Water Use Injunction Sought

A petition was filed in the 5th Judicial District Court in Roswell, with Judge Joe Angel presiding this week, asking that the court issue a temporary restraining order prohibiting the Mescalero Apache Tribe from diverting water from the Rio Ruidoso to fill the new lake in the Cienegita Resort Complex.

The petition, filed by the State Engineer's office and the Pecos Valley Artesian Conservancy District (PVACD) as co-plaintiffs, asks that the United States of America show cause why the water should be diverted before a suit to adjudicate the water rights of the Pecos and Hondo Rivers is decided in that court.

Judge Angel Wednesday set a hearing on the petition for Feb. 19 at 10 a.m. in the State Engineers office in the Capitol Engineer's office in the Capitol the Plaintiffs and the defendants will present their sides of the case on the petition.

The petition stems from a suit filed in the court in Roswell in 1956 by the State Engineer and the PVACD asking that the court determine exactly who has a right to how much of the surface and subterranean waters of the Pecos River.

Just last month, the case was expanded to include the waters of the Rio Hondo, of which the Rio Ruidoso is a tributary. When the case was expanded, the United States, as a user on the Mescalero Reservation and Lincoln National Forest, was included among the 2,248 water users sub-filed upon to date in the expansive case.

Through the case, known as the Lewis Case, the PVACD and the State Engineer hope to determine who has legal rights to the waters in and flowing into the Pecos River.

Paul Bloom, general counsel for the State Engineer and a special assistant to the attorney general said that the tribe appears to be about ready to begin diverting water from the Ruidoso into the lake. He noted that by the petition, the plaintiffs are trying to avoid a change in the drainage system of the river until the court can adjudicate the rights to the water.

At present, the Upper Canyon section of Ruidoso is served entirely by the 75,000,000 gallon per year allotment to the village from the river. Bloom noted that it is not known how much of the remaining water would be diverted by the tribe for the Cienegita Lake.

The petition was delivered this week to the 5th District Court in Roswell and the office of the U. S. Attorney, Victor Ortega, in Albuquerque.

According to Bloom, the petition is a "show cause order, directed to United States claims for the Mescalero Apache Tribe, and specifically the upper Rio Ruidoso. It asks that the court enjoin the United States from causing or allowing any diversion to fill the reservoir until the water rights are adjudicated."

The court ruling on the petition, if in favor of the plaintiffs, could have an effect on the filling time of the reservoir and delay the use of the pumping station and pipeline to the reservoir for years, if not indefinitely.

High School Band Schedules Pop Concert For January 30

A Pop Concert by the Ruidoso High School Band is slated for Wednesday, Jan. 30, according to LeRoy Gooch, band director, and will be held in the High School Gymnasium at 8 p.m.

Program for the event includes "America the Beautiful", "Memphis Two Step", "Black Magic Woman", "Dixieland Jamboree", "Cute", and "Something for Shelly".

The Stage Band will play "The Rambler March"; "You Make Me So Very Happy", "Varsity Drag", and "Brauvada".

Band members and members of the Band Boosters will be selling tickets to the concert, which will include a chance for the drawing on the white and blue Afghan made and donated to the club by Mrs. Betty Smith. The Afghan will be given away Feb. 16.

Students playing in the concert include: Flute: Patti Blank, Jodi Cascio, Donna Clarke, Tammy DiPaolo, Patti McCarty, Shamara Dobbs, Terri Payne, Cathy Quintas, Robin Romine, Rebecca Williams, Cathy Wynn, Cindy Wynn and Patti Wood. Oboe: Tana Locke. Clarinet: Patti Hall, Lee Ann Jones, Susan Morrison, Kenna Newton, Cheryl Durham, Debbie Perry, Joni Ratliff, Patricia Reeves and Debby Richardson.

Alto Clarinet: Cindy Mound. Bass Clarinet: Joni Blank. Alto Sax: Bobby Arnett, Paula Ethridge and Cindy Roberts. Tenor Sax: Clint Baker, Mikey Hall. Baritone Sax: Diorly Langford. Bassoon: Beverly Buckley. Cornet: Twila Clements, Paul Easter, Casey Findley, Gena Hall, Julie Hall, Melanie McGuire, Gina Newton, Stephen Shaffer and Robert Smith.

French Horn: Julie Gooch, Ricky Mound and Jim Thompson. Trombone: Jennifer Quinn, Mark Swain and Rocky Willingham. Baritone: Kevin Lane. Bass: George Buckley and Jay Wier. Percussion: Danny Francis, Mike Matthews, Vicki Veater, Leslie Primer and Cathy Wilson.

Native American Grant Made To Mescaleros

Senator Pete Dominici has reported that a grant from the Office of Human Development, under the Native American Program of HEW to the Mescalero Apache Tribe, has been made in the amount of $45,991. Program director for the project will be Wendell Chino, president of the Tribe.

The grant is for the purpose of developing a positive self-image in children and to increase sensory and perceptual capabilities. The program will develop the child's ability to solve problems and improve their language skills while encouraging the child to be aware of his Apache Culture through language stories and dancing.

Public Forum For Candidates Studied by Chamber of Commerce

A committee was appointed by Ruidoso Valley Chamber of Commerce President Gerald Bonnell to study the possibilities of sponsoring a Public Forum to give all candidates for municipal offices a chance to speak and answer questions at a public meeting sometime in February. The committee appointed Mel O'Reilly, Bill Britton, and Charlotte Jarratt to present recommendations at the next meeting of the board.

Another committee, consisting of the executive committee of the board, was organized as a nominating committee for the upcoming election of new members of the board of directors. New officers and directors are slated to be installed April 15 and will be elected by ballots mailed to all chamber members.

Bonnell also appointed a committee to begin preparations for the annual Chamber Banquet, which will probably be held in April.

A proposed contract between the chamber board and chamber manager Richard Cothrun was read and approved by the board. Wording of the contract was almost the same as the original agreement with Cothrun.

Cothrun reported that members of the chamber now totaled 332 with the addition of nine new members since the last meeting. They are: H & J Foodbasket, Gardenside Motel, Rev. Ken Cole, The Donut Shop, Dr. Lynn Willard, Friar Tuck's, Electro-Unity, Forest Heights, and Mountainaire Lodge.

He also reported that the chamber was getting good response from Ski-Pak advertising in Texas and that the recently ordered chamber brochures would be available in about 10 days.

Cothrun noted that the chamber was now calling the ski report to some Texas TV and radio stations.

He reminded the board that the coming Municipal election was very important, in that the three seats to be filled on the council would constitute a majority of the board and that the officials would be elected for a four year term.

It was reported that the chamber bank balance now stands at $5,799.83 of which $4,287.40 is in general accounts and $1,512.43 in Ski Pak.

The next regular meeting of the board will be held February 18, 7 p.m. at the Ruidoso Village Hall. Meetings are open to the public and visitors are invited to attend.

Deadline Nearing For Registration

Eligible voters for the March 5 municipal elections in Ruidoso have less than three weeks to register to vote.

Deadline for registration is Feb. 4 at closing time at the municipal offices. Any person, meeting the residency requirements of one year in the state, six months in the county and 30 days in their precinct, and who will be 18 on or before the day of the election, is eligible to register and vote.

This year, to assist voters in registering, two booths will be open in the village in addition to city hall. Tables are being manned at both the H & J Foodbasket and Gibson's Discount Center each Wednesday from 1 p.m. on until the registration deadline.

For the first time this year, absentee ballots are authorized for residents who will not be able to vote in their polling places on March 5. Further information on absentee voting will be available later in The News or by contacting the Ruidoso Municipal Offices.

Ski Fall-ies of 1974 Slated for Feb. 23

The "Ski Fall-ies of 1974", a benefit show for the Junior Racers, will be held at the Ruidoso High School Gym February 23 to help raise funds for expenses in competition for the group.

According to Barbara Raven, chairman of the event, Ruidoso ski shops are donating door prizes to be given the night of the performance.

The cast of characters in the show will be drawn from local residents and ski enthusiasts in the area.

Anyone interested in helping with the show or back stage is invited to be at Raven's Judo School next Tuesday at 8 p.m.

Rendition of Taxes Set for Jan. - Feb.

Julia Samora, Lincoln County Assessor, has announced the annual schedule for visits to communities for the purpose of rendition of property taxes. It is noted that, due to changes in New Mexico law, personal property and business inventories will no longer be taxable.

Certificates for claim of tions must be presented at the time of rendition and the proper endorsement made before exemptions may be claimed. Family exemptions must also be claimed at the time of rendition.

Schedule for the visits run as follows:

Jan. 28—Nogal, Stearns' Store.
Jan. 30-31 — Capitan, city hall.
Feb. 1 — Corona, city hall.
Feb. 4 — Lincoln, Museum.
Feb. 6 — Picacho, Bowser's Store.
Feb. 7 — Tinnie, Elma's Store.
Feb. 8 — Hondo, Gonzales' Cafe.
Feb. 1—San Patricio Postoffice
Feb. 13 — Glencoe, Shorty's Store.
Feb. 14-15 — Ruidoso Downs, city hall.
Feb. 19 thru 22 and Feb. 26 thru 28 — Ruidoso, city hall.

SPECIAL MEETING

There will be a special meeting of the board of the Ruidoso Municipal Schools on Tuesday, Jan. 29, at 12 noon in the board room.

The purpose of the meeting is to consider a request resulting from Title 3 project proposal.

Famous Magician Sets Local Mason Program

A world renowned Magician from Roswell, Ben Hudson, has been scheduled to give the program at the monthly Masons' family night next Tuesday and he has issued a special invitation to youngsters to attend.

Hudson, who serves as a consultant to an oil company, has performed all around the world. The program is slated to begin at about 7 p.m. with a potluck dinner preceding at 6:30 p.m.

All Masons, their families and friends are invited to the dinner.

Ruidoso Hosts Great Alto Village Slalom

A highly successful Annual Alto Village Slalom ski race was held last weekend at the Sierra Blanca Ski Area with 123 racers and half as many parents and friends here participating and watching.

Oliver Ortiz of Purgatory, Colo. was the overall boys winner for the ability group of youths 14 years old and above. Barbie Lamax of Albuquerque topped all of the girls in the ability groups.

A Ruidoso skier, Kevin Crawford, put together two first place finishes in Class III of the 13 and under boys age group competition to take the overall win in the age group division for the two-day competition.

Mary Andrie of Taos was the overall winner for the girls age group.

The racers, Coach Chuck Bent and the Sierra Blanca-Ruidoso Sports Club extend thanks to the residents and local merchants who gave of their time and interest to help make the races a great success.

This week is free for the younger racers, however, Dale Pearson will travel to Steamboat Springs, Colo. to compete in an "A" race.

Dale just missed being named to the Rocky Mountain Division contingent for the Can-Am Trophy. However, Kathy Campbell, a Ruidoso High graduate last spring, was named to the women's squad.

Special RD Meet Reaches No Decision

A special meeting of the Ruidoso Downs Village Council was held last Friday evening to discuss the investment of Sewer Bond funds to draw interest until the project could be started. The question of where the funds could be invested and the legality of changing interest rates was discussed at length.

The final conclusion of the meeting was that legal opinions were needed on several aspects of the investment and that another special meet would probably be required before a final decision was made.

PUBLIC FORUM

Candidates for municipal office (both Ruidoso and Ruidoso Downs) are invited to appear and speak at a Public Forum now being planned by the Ruidoso Valley Chamber of Commerce. Time and place of the meeting will be announced in next week's issue of The News. Candidates wishing to appear are asked to contact the chamber office.

BOOSTER CLUB TO MEET

The Ruidoso Athletic Booster Club will hold its regular meeting tonight (Thursday), at 7:30 p.m. in the High School Driver's Ed room. All members are urged to attend this meeting. Also visitors are invited to attend meetings of the Ruidoso Athletic Booster Club.

DALLAS COWBOYS — Visiting in Ruidoso and enjoying the excellent skiing at the Sierra Blanca Ski Resort last week were two of the Dallas Cowboys. Charley Walters (r.) and Mike Montgomery (l.) are shown sitting with their host, A. T. Pierce, following a day of skiing. The men stayed at the Palisades Condominium and noted that the skiing was "fabulous". (Ruidoso News Photo)

We Are Always Available To Assist You
In Your Needs
CLARKE'S
CHAPEL OF ROSES
FUNERAL HOME
— PHONE 257-2078 —
— Member Chamber of Commerce —

Check our ad inside for information on homes, businesses, and give us a call for further details. If the realtor of your choice is not in, ask the receptionist to contact us by radio . . . We try to stay in radio range . . . Appointments made to your convenience BECAUSE WE'RE NOT NO. 1, YOU ARE!
PERTEET PARKS & ASSOCIATES, INC.
505-257-4075 — DRAWER 9 — RUIDOSO

MISS DEBBIE CAROLYN CARPENTER

NEW B. P. O. DOES OFFICERS — Shown above are the new officers of the Ruidoso Drove 152, B. P. O. Does, installed last Saturday with installing officers, seated left, "Dimples" Looney of Hobbs, Supreme First Counselor of the B. P. O. Does of the United States; and seated on right, Vida Nelms of Hobbs, District President of the South District of New Mexico. New officers of the local Drove are, standing, from left, Marie Martin, junior counselor; Cherie McCowen, treasurer; Betty White, first counselor; Lawanda Strong, president; Walterine Hughes, senior counselor; Veta Allen, chaplain; Dovey Prowell, secretary; Peggy Taylor, outgoing president, and Sally Christian, outer guard. Other officers not present for the photo include Frances Eckert, conductor; Vi Walker, color bearer to the president, and Beth Wartes, inner guard.

MISS LINDA KAY DUNN

Dunn-Buckley Vows To Be Held In Texas March 16

Mr. and Mrs. M. L. Dunn of Kingsville, Texas are announcing the engagement and forthcoming marriage of their daughter, Linda Kay, to Gordon Baxter Buckley, son of Mr. and Mrs. K. B. Buckley of Ruidoso. The wedding has been scheduled for March 16, in the Ricardo Baptist Church in Kingsville.

The bride-elect is a graduate of the Kingsville High School and is a junior in Electrical Engineering at Texas Arts and Industries University at Kingsville. The prospective bridegroom graduated from the Calallen High School at Calallen, Texas and is now a senior Electrical Engineering student at Texas A & I University.

Ruidoso Flowers
378-4413

Hostesses Given For Woman's Club Lunch and Games

Hostesses for the regular luncheon and card games at the Ruidoso Woman's Club for Monday, Jan. 28 will be Mrs. J. C. Hughes, phone 257-2610, Mrs. Roy Lee Jones, phone 257-2754, and Mrs. Jim George, phone 257-7135. Everyone planning to attend is asked to please call one of the hostesses for reservations.

Following the luncheon, card games of bridge or canasta will be played. All area women interested are invited to attend and can make up a table of players, or call one of the hostesses for information to join a table of players.

7th Birthday Party Held for Cindy McCoy

A birthday party was held Jan. 17 at the home of Mr. and Mrs. Max McCoy for their daughter Cindy, who was seven years old on that day. Those joining Cindy to celebrate and enjoy refreshments were: Chad Larkey, Patric Pearson, Kathleen Geaslin, Billy Geaslin, Sherry Misner, Joy Misner, Lisa Bennett, Barry Miller, Janna Rooney, Curt McClellan, Monica Montoya, Laura Blackburn, Wade Philips, Faye Barcus and Kelly Short.

A pre-birthday party was held for Cindy, by her family, Jan. 12 at the Soda Straw in Albuquerque.

Miss Carpenter To Marry J. L. Tanner In Ruidoso Feb. 23

The announcement of the engagement and approaching marriage of Miss Debbie Carolyn Carpenter to J. L. Tanner of Farmington, was made this week. Miss Carpenter is the daughter of Mrs. C. T. Carpenter of Ruidoso Downs and the late C. T. Carpenter. Tanner is the son of Mr. and Mrs. Less Tanner of Farmington.

The wedding has been set for Saturday, Feb. 23, at 7:30 p.m. in the First Baptist Church in Ruidoso Downs with Hugh Stiles officiating. A reception will be held in the church fellowship hall after the ceremony. All friends of the families are invited to attend.

Miss Carpenter graduated from Ruidoso High School and attended Wayland College in Plainview, Tex. and San Juan College in Farmington. She is presently employed at Basin Motor Co. in Farmington. Tanner is employed as an automobile salesman at Basin Motor Co. in Farmington.

CARD OF THANKS

Words fail to express my thoughts on the lowing deeds given to me in the passing of my husband, David McNutt.

May you have such friends and neighbors as I had.

Bonnie McNutt

GAVEL PRESENTED - Lawanda Strong (l.) installed president of the Ruidoso Drove 152, B. P. O. Does in ceremonies conducted Saturday, Jan. 19, at the Elks Lodge, is shown above receiving the gavel from Vida Neims of the Hobbs Drove 67, District President of the South District of New Mexico, who was the installing Deputy Supreme President.

Ruidoso Drove 152 Has Installation Of New Officers

Formal installation ceremonies for new officers in the Ruidoso Drove 152, B. P. O. Does, was held Saturday, Jan. 19, at the Elks Lodge. New officers include, Lawanda Strong, president; Betty White, first counselor; Walterine Hughes, senior counselor; Marie Martin, junior counselor; Dovey Prowell, secretary; Cherie McCowen, treasurer; Frances Eckert, conductor; Beth Wartes, inner guard; Sally Christian, outer guard; Veta Allen, chaplain; Vi Walker, color bearer to the president.

Conducting the installation ceremonies were, several members of the Hobbs Drove 67, including "Dimples" Looney, Supreme First Counselor of the B. P. O. Does of the United States, who served as the installing Deputy Supreme Conductor, and Vida Nelms, District President of the South District of New Mexico, who served as installing Deputy Supreme President.

A dinner was served before the installation ceremonies attended by Does, Elks and their wives and guests. After the installation a dance was sponsored by the Elks with the Graham Boys playing.

Gamma Rho Chapter Meet Held Jan. 14 In Hansen Home

Members of Gamma Rho chapter of Beta Sigma Phi met Monday, Jan. 14 in the home of Mrs. Tom Hansen. The group discussed various fund raising projects and members were urged to finish selling their candy. Anyone wishing to purchase the candy can contact Mrs. James Dickinson or the candy can be purchased at Gambles or at House of Gifts.

Mrs. Billy Knox presented the program on Reading. Following the meeting a pink and blue shower was given for Mrs. Gary Giannoni with cake decorated to resemble baby blocks, served by Mrs. Hansen and Mrs. Wes Clark.

CHOICE, AUTHENTIC Indian crafts — Turquoise, silver, Apache Crafts. Bennett's Indian Shop, west on Highway 70.

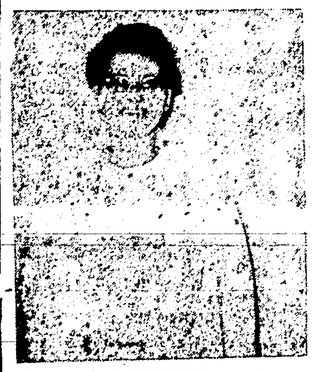

FRANCES ECKERT — Frances Eckert, past president of the Ruidoso Drove 152, B. P. O. Does, is the newly installed conductor of the Ruidoso Drove. She was not present when the photo of the other officers was made at the installation ceremonies Saturday, Jan. 19, at the Elks Lodge. She arrived after the photo was taken.

Slides of Thailand Shown At Meeting Of DAR Chapter

Sierra Blanca chapter of the Daughters of the American Revolution met Jan. 17 in the home of Mrs. Robert Beumer. Tola Underwood, chapter regent, presided over the business meeting which was followed by a program presented by Mrs. Beumer. She spoke about a trip she and her husband made to Thailand in 1967. This tour was sponsored by Eastern New Mexico University and included several other countries. Mrs. Beumer showed slides and also displayed articles of clothing, jewelry and silverware from that country as well as a scrap book the Beumers had prepared of that trip. The hostess served refreshments following the program.

Garden Club To Continue Selling Flower Baskets

Members of the Ruidoso Garden Club in a meeting held Tuesday, Jan. 15, in the recreation room of Cherokee Mobile Village, voted to again this spring prepare and sell to businesses and homes in the area hanging flower baskets. The project was begun last summer and proved to be a very successful project.

Adopted as the theme for this year's program was, "Our Heritage — Rediscover, Appreciate, Preserve."

Mrs. Jack Spall presented a program on Macrame with club members participating. Mrs. Spall gave the history of Macrame and showed various types of yarn and string used as well as demonstrating the tying of knots used in this craft. She also displayed finished macrame articles she had made.

Hostesses for this meeting were Mrs. A. C. Abbott, Miss Dorothy Bunyon, Mrs. George Luck and Mrs. D. C. Price.

Mrs. Quinn Elected President of Local Altrusa Club

Mrs. John Quinn was elected president of the Ruidoso Altrusa Club in the meeting held Jan. 16 in the conference room of Ruidoso State Bank. Mrs. Ben Primer was elected vice-president, and Mary Ruth Stroemer was named to the board of directors.

Scholarships were discussed and it was announced that the "Chris Bradshaw Floral Arts and Design" scholarship was awarded to Jerry Baxley.

Mabel Wimberly presented the program on Altrusa Information. Louise Cooper served refreshments of sandwiches, nuts, olives, cake and coffee.

The next meeting will be a luncheon to be held Wednesday, Feb. 6, at 12 noon at the Villa Inn.

PLANT SPRING NOW!
YOU STILL CAN
20% OFF ALL FALL BULBS
Iris, Daffodils, Tulips, Crocus, Grape Hyacinth
— ONE WEEK ONLY —
RUIDOSO NURSERY
— 257-2945 —

D & D BEAUTY SALON
One Block West of High School in Gateway
"WE NEED YOUR HEAD IN OUR BUSINESS"
DOROTHY & JAMES SAMPLE — Owners-Operators
Joyce Scott — JoAnn Ward — Gloria Clark
Maria Salas — Jimmy Sample
— Monday Thru Saturday —
— Call 257-2744 —

QUALITY ACCESSORIES FOR YOUR HOME
FENTON & VIKING GLASSWARE
CANDLES, HOLDERS & RINGS
LEAD CRYSTAL
DECORATOR LAMPS
FIREPLACE EQUIPMENT
—SMOKEY & LOIS HEWETT
Ruidoso Gifts & Hardware
In Post Office Block Pho. 257-2492

House of Gifts
GIFTS — CANDLES
Next Door to Patricia's
Open 10 a.m. to 5:00 p.m.

History of the Second World War
Parts 1 and 2 Are Now Available
BOOKS, ETC.
Phone 257-2665 (Dial 257-"BOOK")

ANYTHING
YOUR HEARTH DESIRES?
— See The —
FIREPLACE CENTER
Gateway Center — Phone 257-7429

NICE 2 BEDROOM MOBILE HOME
— FOR RENT —
In Cherokee Village
— CALL 257-2145 —

Sears Laundry Detergent
IN STOCK
Bio-Degradable
(Non-Polluting)
Sears
Authorized
CATALOG SALES
MERCHANT

ARTISTIC BEAUTY SHOP
WE CARRY A FULL LINE OF
— H. L. H. ALOE VERA COSMETICS —
OPEN MONDAY THRU SATURDAY
IN GATEWAY SHOPPING CENTER
— OPERATORS —
VICTORIA HERRERA
SUANN SIMON — BARBARA SANCHEZ
ROBERTA ROUSSEAU — SHELLY EVERETT
MARILYN LANE — Owner-Operator — Pho. 257-2508

If EVERYONE in Ruidoso shopped at THE VILLAGE PEDDLER STORE, in the Upper Canyon, we would be able to run larger ads.

APPLIANCE TROUBLES?
For fast, efficient repair of
dryers, ranges, disposals, refrigerators, washers, dishwashers, air conditioning
— all major appliances —
Call
APPLIANCE SERVICE
J. T. Smith
20 years experience
— 257-7453 —

FILM
Developed
Black and White
Color
Polaroid Reprints
— at —
OLD MILL
CARMON PHILLIPS

TOPS 'N' BOTTOMS
— SPECIAL PURCHASE —
NEW SPRING AND SUMMER
MIX AND MATCH SPORTSWEAR
FROM FAMOUS CALIFORNIA MANUFACTURERS
New Spring and Summer Pastels of
- Jade Green
- Coral
- Pink
- 100% Polyester

1/3 off

- BLAZER JACKET
- BUTTON FRONT VEST
- SHIRT JACKET
- A-LINE SKIRT
- CUFFED PANT
- UNCUFFED PANT
- LONG SLEEVE SHIRT
- SHORT SLEEVE SHIRT
- TIE BLOUSE
- V NECK SHELL
- TURTLE NECK SHELL

SIZE 5 TO 15 OR 6 TO 18

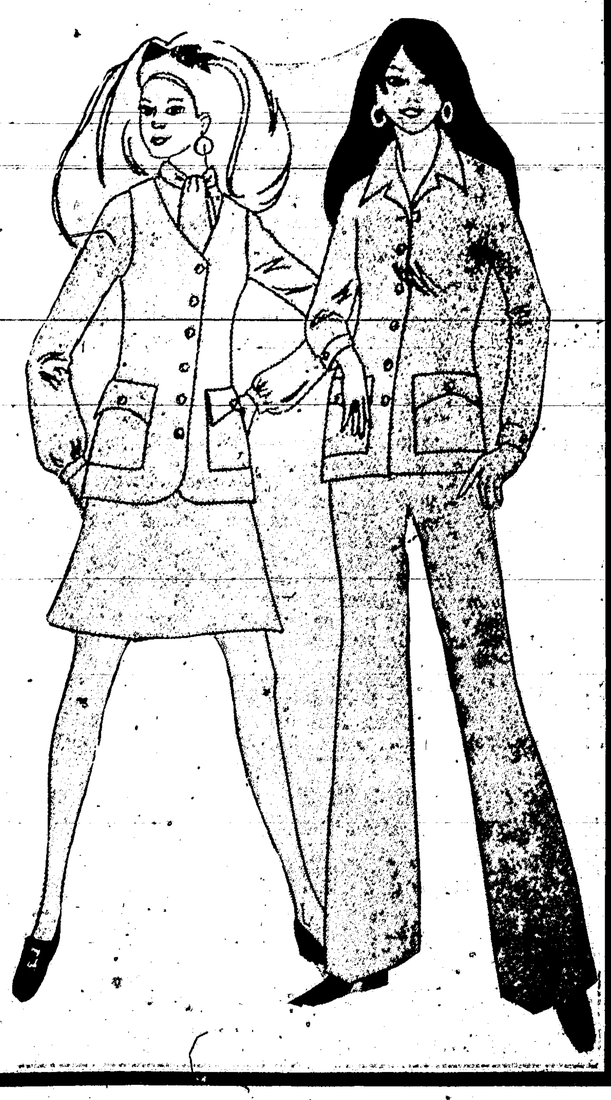

Chatter from the Lanes

by Gutter Gus

Congratulations this week to Diana Ballard, and Rick Stevenson. Diana achieved a much sought after goal. She bowled an all spare game on the Tuesday Ladies' League. Rick picked up the 6-7 split twice, this doesn't happen very often.

We have reached the halfway point now in all the leagues, and here is the way the standings look. On Monday night, Ballard's Meat Market held an 8 game lead. On Tuesday morning Apache Music took the first half. On the Wednesday Night League, Metropolitan Life is holding a slim lead. On the Thursday Men's League, Wimberly Electric took the first half by one game.

Sponsor in the spotlight this week is Gibson's of Ruidoso. This is a new sponsor here this year and we are very glad to have them supporting the bowling and we hope that the bowlers will pay them a visit.

Camelot is one of the newest developments in Ruidoso and we wish them every success here and we hope we have their sponsorship for many years.

Ballew Bros. of Roswell is sponsoring again this year and we would like to thank Carl, Maurice and all the rest of the good people at Ballew's for their support.

Al Bartholmae, the manager of the Swiss Chalet, is one of our good bowling buddies, and also your host at the Swiss Chalet Restaurant. Stop and try their fine food.

Sponsors, meet your teams this week. On the Monday Nite Mixed League, Team No. 10 is sponsored by Dairy Freeze. Members are Shirley Taylor, Bob Taylor, Roxie Langford and Dave Kreezer.

On the Tuesday Ladies' League Team No. 10 is sponsored by Ballard's Meat Market. Members are Diana Ballard, Deana Brown, Stella Ash and Marge Woodul.

On the Wednesday Nite Mixed League Team No. 10 is sponsored by Metropolitan Life. Members are Annie Keith, Roger Jones, Dovey Prowell and Punch Prowell.

On the Thursday Men's League, Team Ten is not sponsored. Team members are James Subleite, Ray Burgess Jr., Shorty Schira, Roger Jones and Ray Burgess Sr.

FLAMES OF THE WEEK

Men: Jim Clements, a 224 game and a 615 series on the Thursday Men's League, bowling for John's Standard.

WOMEN: Dee Von Rosenburg, a 202 game and a 510 series on the Tuesday Ladies' League, bowling for Von Rosenberg Construction Co.

Splits converted this week were: the 3-10 by Jerry Gallagher, the 2-7 by J. C. Hughes, and the 5-7 by Shirley Taylor, Sue Blackwelder and Dee Von Rosenberg. Pat Burgess picked up the 2-5-7.

Special credits to Laura Keith for the 4-10 and to Rick Stevenson for the 6-7 twice. You have a patch coming for the first one, Rick.

Ladies, get your teams together for the City Tournament now. All you women bowling on Monday night and Wednesday night, get together and form teams. Remember, this tournament is for all the women in the Sierra Blanca Association.

Lincoln Day Dinner To Be Held Feb. 2 At Lincoln School

The Lincoln County Republican Women's Club met Jan. 8 in the home of Mr. and Mrs. Joe Truitt in Ruidoso for a luncheon and meeting. Mrs. R. L. Annala, co-chairman, presided at the meeting. It was decided to have the Lincoln Day Dinner on Saturday, Feb. 2, at 6:30 p.m. at the school house at Lincoln. All Lincoln County residents are invited to attend regardless of political party affiliation, it was announced.

Among guest speakers will be State Senator John Conway. The club will provide the meat, bread and coffee for the dinner and members and others attending will bring a covered dish. A beef already wrapped and ready for the freezer will be given away, with ticket holders having a chance on two beef halves. A door prize will also be given away.

GO WESTERN
IN STYLE
and economically!
Always Shop
Lane's
Western Wear
2520 White Sands Blvd.
PH: 437-4721
Alamogordo

BOWLING

Wednesday Nite Mixed League
Week of Jan. 16

	W	L
Metropolitan Life	39	21
Sierra Development	39	21
Tuffy's Ski Chalet	38	22
Bennett's Big 8	37	23
Ruidoso Natural Gas	32	28
Kannady Eng.	31½	28½
Champion Const. Co.	28	32
Wood Welding	28	32
John's Standard	25	35
Nob Hill Rest.	25	35
Winner's Circle	24	36
Ballew Bros.	13½	46½

High team series: Winner's Circle 1849, Sierra Development 1848, Tuffy's Ski Chalet 1847 and Bennett's Big 8, 1799. High team game: Tuffy's Ski Chalet 663, Winner's Circle 649, Tuffy's Ski Chalet 645 and Winner's Circle 636.

Men's series: Rick Stevenson 577, Jim Clements and Gene Scott 536 and Rick Coy 508.

Women's series: Georga George 500, Walt Hughes 499, Molly Stierwalt 473 and Gail Larkey 453.

Men's high game: Rick Stevenson 212, Jim Clements 200, Rick Stevenson 197 and John Phillips 195. Women's high game: Georga George and Walt Hughes 200, Irene Chitwood 179 and Gail Larkey 175.

Capitan News

PAULINE McGARRY

"Finders Creepers", the Junior play will be performed at the Old Gym Feb. 2 at 7:30 p.m. There will also be a performance at 1:30 in the afternoon Feb. 2. This performance is for the benefit of those who may not be able to see this mystery that evening. The main characters in the play are Hercules Nelson, played by Mike Renfro and Wilbur Maxwell, played by Richard Phillips. The mystery-comedy takes place in a mortuary and thirteen-year-old boys are detectives trying to solve the mystery. Connie Hill is directing the play and she said, "The kids are doing really nice and working very hard."

The Lincoln County Republican Women's Club is meeting at the Lincoln School House in Lincoln at 7:30 p.m. Feb. 2. There will be two drawings and the winners will receive a half-beef each.

The girls' basketball team of Capitan will play Cloudcroft in Capitan at 5:30 Jan. 29.

Capitan Dally Masters, a roping Club, meets each Sunday afternoon at the Fair Grounds Arena at 1:30 p.m. This is a club of 42 members; the requirements are $50.00 to join and a horse. The last Sunday of the month is open jack pot roping and it costs $15.00 for each draw pot. The club owns 25 head of Coriente steers and the jack pot roping has already paid for 3 steers. There is a $6.00 steer charge for heading and heeling for all ages of participants. The youngest member is Grady Lee Eldridge, 8 years old, and the oldest are Gerald Tully, 39 plus, and Sid Lawson, also 39 plus.

Officers of the club are Charles Engleking, president; Donnie Eldridge, vice-president; Gene Wilson, secretary, and Doris Engleking, treasurer.

The Capitan Extension Club met last Friday at the Junior Dean Ranch for a covered dish luncheon and heard Janice Eldridge give a talk on landscaping.

Those present for the meet were Wathy Dean, Daylene Huey, Joyce Cox, Janice Eldridge, Alice Cleaver, Tommie Allen, Emaline Beck, Juanita Abercrombie, Cindy Livingston, Cecilia Garcia, Garlene Daniel and Sharon Huffman.

THE SHOP that sells the REAL Indian things. Bennett's Indian Shop, west on Highway 70.

"Des Moines zoo director Robert Elgin has a roaring good idea," notes an American Mutual Insurance Alliance publication, "on how to discourage vandals. Following a costly incident where vandals sprayed zoo animals with paint and set some species free, Elgin provided the zoo community with a roving watchdog. A lion was allowed to patrol the enclosure after dark."

Convenience Plus
Furnished home with 2 bedrooms, 1 bath, and combination kitchen - living room with a fireplace. It's hard to find a nicer home with 840 square feet so close to shopping. Ask us about it!
Great Western Realty
— 257-4605 —

Congratulations To

Mr. and Mrs. William Herrera, Capitan, parents of a daughter, born Jan. 8, wt., 8 lbs., 1¼ oz.

Mr. and Mrs. Gary Giannoni, Ruidoso, parents of a son, born Jan. 16, wt., 7 lbs., 15¾ oz.

Mr. and Mrs. Larry Blackburn, Ruidoso, parents of a daughter, born Jan. 19, wt., 6 lbs., 9 oz.

1974 SCORE TO DATE
GIRLS BORN—2
BOYS BORN—4

Ruidoso News

Publishers — Ruidoso News, Inc., Box 128, Ruidoso, N. M. 88345.

Published once a week each Friday in Ruidoso, New Mexico.

SUBSCRIPTIONS; Single copy, by mail, 25c; on newsstands, 10c; 6 months out of county, $3.50; within county, $3.00; 1 year out of county, $6.50; within county, $5.50.

AUTOMOBILE RENTING & LEASING
LEASING SERVICE
Truck Renting & Leasing
SOUTHWEST DODGE, INC.
1309 S. E. Main Roswell, N. M.
— 622-3180 —

Prices Effective Thurs., Fri., Sat.

Big 8 Mechem Drive

SUPER FOOD SAVINGS EVERY DAY!

— Store Hours —
MON. - THURS. — 10 a.m. - 6 p.m.
FRI. - SAT. — 10 a.m. - 7 p.m.
SUNDAY — CLOSED
we honor U.S.D.A. FOOD STAMPS COUPONS

VISIT HUGH MELLON'S
COMPLETE DELICATESSEN
A Specialty Every Day

LEAN BOSTON STYLE BUTT
Pork Roast lb. 88c

LEAN & MEATY PORKERS
Spareribs . . . . lb. 87c

USDA INSPECTED — WHOLE
Fryers . . . . . lb. 39c

PATTI JEAN — 24-OZ. EACH
CORNISH GAME HENS 98c

GLOVER DUTCH OVEN — BREAKFAST
SLICED BACON ..... LB. 98c

GLOVER OLD FASHIONED — 2 LB. ROLL
SAUSAGE $1.69

PEYTON DEL NORTE — 12-OZ. PKG.
ALL BEEF FRANKS 79c

BIG 8 ALL MEAT
SLICED BOLOGNA LB. 98c

JOHN MORRELL — ALL MEAT
FRANKS ..... LB. 98c

TEXSUN PINK — 46-OZ.
Grapefruit Juice can 39c

SOFLIN — ASSORTED
Bathroom Tissue 4 ROLL PACK 38c

CHOCOLATE — 2 LB.
Nestle's Quik box 79c

SHURFINE HALVES — 16-OZ.
Pears 3 for 88c

10-LB.
PURINA DOG CHOW . . $2.15
CHICKEN OF THE SEA — 6½-OZ.
LIGHT CHUNK TUNA . . 54c
TWO 8-OZ. TUBS
Chiffon Margarine 64c
AUSTEX — 15-OZ.
CHILI WITH BEANS . . . 48c
HUNT — ASSORTED
SKILLET DINNERS . . . 79c
KRAFT DELUXE — 14-OZ.
MACARONI DINNER . . . 59c
SHURFINE — 2 LB.
PANCAKE MIX 49c
BAMA — 24-OZ.
Pancake & Waffle Syrup . . 56c
PILLSBURY HUNGRY JACK — 15½-OZ.
INSTANT POTATOES . . 58c

ARMOUR — 12-OZ.
CHOPPED BEEF 99c
DEL MONTE — 303 TIN
SAUERKRAUT 27c
FRANCO-AMERICAN — 15½OZ.
SPAGHETTIOS 22c
BIG 8 MILD — 8-OZ.
Cheddar Horn Cheese . . . 76c
SHURFINE, WHOLE — 22-OZ.
Sour or Dill Pickles 49c
20-OZ.
LISTERINE 99c
36's
BUFFERIN TABLETS . . 65c
4-OZ. OR TABLET 14's
GERITOL 99c
REG. OR MINT — LARGE SIZE
Close Up Tooth Paste . . . 69c

SHURFINE — WHOLE KERNEL OR CREAM STYLE GOLDEN — 17-OZ.
Corn 5 for $1

PET — TALL TIN
Canned Milk 4 for $1

MOUNTAIN PASS — 303 TIN
Tomatoes 4 for 88c

WHITE HOUSE — 303 TIN
Applesauce 3 for 89c

BIG 8 GRADE A LARGE
EGGS DOZ. 79¢

— FROZEN FOOD —
BANQUET — APPLE OR PEACH — 20-OZ.
FRUIT PIES 39c
MORTON — 10-OZ.
MINI DONUTS 51c
BIRDSEYE — 10-OZ.
BROCCOLI SPEARS . . . . . 3 for $1
TREESWEET — 6-OZ.
ORANGE JUICE 23c
BOOTH — INDIVIDUAL QUICK FROZEN — 14-OZ.
FLOUNDER $1.29

ECONOMY RUSSET
POTATOES
10 LB. BAG 69¢
With $7.50 or More Purchase (Cigarettes Excluded)

TEXAS SWEET
ORANGES 5 LB. BAG 59¢

GOLDEN RIPE CHIQUITA
BANANAS LB. — 13¢

WASHINGTON RED DELICIOUS SCHOOL BOY SIZE
APPLES LB. — 23¢

SUNKIST JUICERS
LEMONS LB. 35¢

SWEET SPANISH
YELLOW ONIONS LB. 15¢

BENNETT'S BIG 8
save 30¢ WITH THIS COUPON WHEN YOU BUY A 4 OZ. JAR OF FREEZE DRIED SANKA AT BENNETT'S BIG 8
4 OZ. JAR ONLY $1.09 WITH COUPON
ONE COUPON PER FAMILY • OFFER EXPIRES 1-26-74

Legal Notice

Notice is hereby given that the Village of Ruidoso, Lincoln County, New Mexico calls for Street Improvement, District No. 3, Bonds 1 through 51 on February 1, 1974.

Bonds should be presented at the office of the Village Treasurer for payment.

/s/ James L. Hine, Treasurer
Village of Ruidoso, N. M.
(1) 18-25

Legal Notice

NOTICE TO BIDDERS

Sealed bids will be received by the County Commissioners at the Courthouse in Carrizozo, N. M. at 10 a.m., Tuesday, February 5, 1974 for Insurance covering County Vehicles.

Specifications are available from the County Manager at the Courthouse in Carrizozo, N. M.

The County Commissioners reserve the right to reject any and all bids.

(1) 18-25

LOG SPLITTER

For Sale or Rent

PAULAN CHAIN SAWS

SALES — REPAIRS
RENTALS

Authorized Dealer For
Lauson Tecumseh
Parts and Repairs

UNITED RENT - ALL

CARRIZO CANYON

— 257-4320 —

LEGAL NOTICE

NOTICE OF PENDENCY OF ACTION

STATE OF NEW MEXICO TO:

THE FOLLOWING NAMED OR DESIGNATED DEFENDANTS: THE FOLLOWING NAMED PERSONS, IF LIVING; IF DECEASED, THEIR UNKNOWN HEIRS: C. W. MARKER and if married, _____ MARKER, his wife; B. E. SARGENT and if married, _____ SARGENT, his wife; GENE SHUMAKE and if married, _____ SHUMAKE, his wife; BENNIE JEAN SHUMAKE, a/k/a Bonnie Jean Shumake, a/k/a Bonnie Jean Jones, a/k/a Betty Jean Jones; AND ALL UNKNOWN CLAIMANTS OF INTERESTS IN THE PREMISES ADVERSE TO THE PLAINTIFFS.

GREETINGS:

YOU and each of you are hereby notified that C. C. Watkins and Catherine Watkins, his wife, as Plaintiffs, have filed an action in the District Court of Lincoln County, New Mexico, Civil Docket No. 9228, wherein you are named or designated as Defendants and wherein the said Plaintiffs seek to obtain constructive service of process upon you.

The general object of said action is the establishment of the estate of Plaintiffs in fee simple in and to the property described in the Complaint in said cause against the adverse claims of the Defendants, and each of them, and everyone claiming by, through, or under them, and that the Defendants, and each of them, and everyone claiming, by, through, or under them, be barred and forever estopped from having or claiming any lien upon, or any right, title, or interest in or to the said real estate, adverse to the estate of the Plaintiffs, and that the title of the Plaintiffs thereto in fee simple be forever quieted and set at rest, said property being described as: Lots 8, 9 and 20 of Block C, RUIDOSO SPRINGS SUBDIVISION, Ruidoso, Lincoln County, New Mexico, as shown by the plat thereof in the County Clerk's Office, SUBJECT to an easement for sewer line purposes recorded in Book 40 at Page 603 of Miscellaneous Records of Lincoln County, New Mexico.

YOU and each of you are further notified that unless you enter your appearance in the said cause on or before the 8th day of March, 1974, judgment will be rendered against you and each of you by default, and the relief prayed for in the Complaint will be granted.

The name and postoffice address of the attorney for the Plaintiffs is as follows: JOHN W. THOMPSON, P. O. Box 777, Ruidoso, New Mexico 88345.

WITNESS my hand and seal of the District Court of Lincoln County, New Mexico, on this 17th day of January, 1974.

/s/ Margo E. Lindsay,
Clerk of the
District Court

(SEAL) 1-25; 2-1, 8, 15

Legal Notice

IN THE PROBATE COURT OF LINCOLN COUNTY, NEW MEXICO

In the Matter of the)
Last Will and Testament of)
Lee F. Brittenback, Deceased)
NO. 1339

NOTICE OF PROBATE

THE STATE OF NEW MEXICO
To Whom It May Concern:

An instrument purporting to be the Last Will and Testament of Lee F. Brittenback, deceased, has been produced, read and filed as required by law. On February 20, 1974 at 11:00 a.m., at the Probate Court, Lincoln County Courthouse, in Carrizozo, New Mexico, the Court will conduct a hearing for proving this Will; and if proved, the Court will render a judgment approving it as the Last Will and Testament of the decedent and admit it to probate.

WITNESS my hand and seal of the Probate Court of Lincoln County, New Mexico on January 15th, 1974.

/s/ Barbara Lovelace,
Clerk of
Probate Court

(SEAL) 1-18, 25; 2-1-8

LEGAL NOTICE

NOTICE TO BIDDERS

Sealed bids will be received by the County Commissioners in the Commissioners' Room at the courthouse in Carrizozo, Carrizozo, New Mexico at 1:30 p.m. Tuesday, February 5, 1974 for the following equipment:

1 used hot oil distributor truck with minimum capacity storage of 1,000 gallons, and with heating unit attached — two-ton or better chassis in good operating condition.

The County Commissioners reserve the right to reject any and all bids.

(1) 25

SENIOR CITIZEN OFFICERS — The Lincoln County Senior Citizens Club elected their new officers for 1974 at a luncheon at the Eastern Star Hall last Thursday. They are: (l. to r.) Lathera McPherson, president; Sue Bratton, 1st vice-president; Mabel Johnson, 2nd vice-president; Gladys Knox, treasurer, and Mrs. W. B. Belcher, secretary.

At the Hospital

Admitted Jan. 8 — Katherine Herrera, Capitan; Fermin Chavez, Portia Sullivan, Patsy Face, Chris Yparrea, Bernice Morrison, Ruidoso; Adela Rodriguez, Corina Montoya, Ruidoso Downs. Dismissed — Mamie Crosby, Terrance Bass, Josephine Pena.

Admitted Jan. 9 — Bonnie Baca, Tularosa; Manuelita Sanchez, Ruidoso; Franklin Denton, Ruidoso Downs; Helen Lane, Alamogordo. Dismissed — Adelina Trujillo, James Littlefield, Susan Von Rosenberg.

Admitted Jan. 10 — Vernon Hyatt, Marie Martin, Sevesta James, Ruidoso; Leo Joiner, Hondo. Dismissed — Leo Nunez, Ethel Black, David Reagan, Jim Bob Allen, Fermin Chavez, Portia Sullivan.

Admitted Jan. 11 — Eleathea Cunningham, Ruidoso; James Wheeler, Capitan; Virginia Jacobs, Paul Scarborough, Alamogordo; Harold Murphree, Friona, Texas. Dismissed — Flois Brittain, Patricia Pfeiffer, Carlton Staples, Chris Yparrea, Corina Montoya.

Admitted Jan. 12 — Ann Bondell, Capitan; Tawnya Alford, Corona. Dismissed — Florence Elliott, Marie Martin.

Admitted Jan. 13 — Patsy Faulkinberry, Ruidoso Downs; Jean James, Tularosa. Dismissed — Adelaide Weber, Jewel Pool, Dora Torrez, Franklin Denton, Vernon Hyatt, Harold Murphree.

Admitted Jan. 14 — Corina Montoya, Ruidoso Downs; Florencia Armijo, Margaret Miller, Hondo; Rose Enriquez, Ruidoso. Dismissed — Willa Scarborough, Katherine Herrera, Adela Rodriguez, Leo Joiner, Eleathea Cunningham.

Admitted Jan. 15 — Isabel Young, Fay Swinea, Ruidoso; William LaMay, Carrizozo. Dismissed — Patsy Face, James Wheeler, Rose Enriquez.

Admitted Jan. 16 — Diana Giannoni, Ruidoso; Catherine Baldonado, Tularosa. Dismissed — Ruby Montoya, Sevesta James, Paul Scarborough, Margaret Miller.

Admitted Jan. 17 — Otis Evans, Ruidoso Downs. Dismissed — Manuelita Sanchez, Ann Borndll, Jean James, Corina Montoya, Isabel Young.

Admitted Jan. 18 — Franklin Denton, Ruidoso Downs; Diana Blackburn, Ruidoso. Dismissed — Helen Lane, Bonnie Baca, Tawnya Alford, William LaMay, Fay Swinea, Diana Giannoni.

Admitted Jan. 20 — None. Dismissed — Florencio Armijo.

Admitted Jan. 21 — Rumalda Baca, Victor Carrillo, Tularosa; Priscilla Herrera, Ruidoso Downs. Dismissed — Patsy Faulkinberry.

Last Rites Held At Mescalero For Frank La Paz

Last rites were held Thursday, Jan. 24, at 10 a.m. at St. Joseph's Mission at Mescalero for Frank La Paz, 63, who died in the Mescalero Hospital Jan. 21 after a brief illness. Rev. Justin Moncrief conducted the funeral mass and interment followed in the Mescalero Cemetery under the direction of Clarke's Chapel of Roses Mortuary in Ruidoso. The Rosary was recited Wednesday evening, Jan. 23, at 6:30 p.m.

La Paz was born at Mescalero on Nov. 23, 1909 and was a retired electrician. He is survived by three daughters, Audrey, Janet and Virginia La Paz; four sisters, Emily Scott, Lena Kirgan, Mamie Turtille and Pauline La Paz, and three brothers, Leo La Paz, Christie La Paz and Lewis La Paz, all of Mescalero.

Pinecliff Village Sets Condominium Project

Construction has begun on a new condominium for Ruidoso, located within the village limits and just west of the "Y" on Highway 70. The development known as Pinecliff Village, will feature 80 units in a choice of four floor plans, with one, two and three bedroom units available.

Extras, in addition to the beauty of the mountains and sporting and recreational activities of the area, will include two tennis courts, a fenced playground, heated swimming pool, recreation room and beautiful landscaping.

The new project is being built by ResortAmerica Corporation.

Contractor for the project is Peter York Enterprises of Albuquerque.

Funeral Services Held January 23 For G. H. Sundayman

Funeral services for Glenn H. Sundayman of Mescalero were held Wednesday, Jan. 23, at the Reformed Church at Mescalero with Rev. Thomas Beech officiating. Burial was in the Mescalero Cemetery with Chapel of Roses in charge of arrangements.

Sundayman died Jan. 19 in the Mescalero Hospital after a brief illness. He was born on Aug. 16, 1904 at Fort Sill, Okla. Survivors include five sons, Theodore, Aaron, Elias, Salvador and Carlos; and two daughters, Amy Sundayman and Veronica Decherlee, all of Mescalero.

Funeral Mass Held At San Patricio For Mrs. Corona

Funeral mass was conducted Tuesday, Jan. 22, at 11 a.m. at St. Jude Thaddeus Church at San Patricio for Mrs. Susanna Corona, 78, who died in Gerald Champion Hospital in Alamogordo on Jan. 20. Rev. Flavio Santillanes conducted the services and burial was in the San Patricio Cemetery under the direction of Clarke's Chapel of Roses Mortuary in Ruidoso. Rosary service was held Monday, Jan. 21 at 7 p.m.

Mrs. Corona was born on May 18, 1886 at San Patricio and had made her home at San Patricio most of her life. She had recently been making her home with a son at Alamogordo. Survivors include two sons, Manuel Corona, Alamogordo, and A. T. Corona of Ruidoso; three sisters, Rosa Montoya, Lora Chavez and Rita Treas, all of San Patricio; and two brothers, Alex and Victor Trujillo, both of San Patricio.

SUMMER RESIDENT DIES

Mrs. J. Baylis Pope of San Angelo, Texas and Ruidoso died Wednesday, Jan. 23 suddenly in San Angelo. Services were held Thursday afternoon, Jan. 24. She is survived by her husband, three daughters and several grandchildren. The Pope's home here is in the upper canyon.

NICE 2 BEDROOM MOBILE HOME

— FOR RENT —

In Cherokee Village

— CALL 257-2145 —

BROASTED CHICKEN

UNDER NEW MANAGEMENT

Gary and Patricia Rue

Now Featuring A

STUDENT SPECIAL

2 DRUM STICKS — POTATO GEMS — 1 ROLL

— 95c —

11:30 a.m. - 12:30 p.m. — Monday Thru Friday

Located In the Gateway Center

— OPEN 11:00 a.m. - 8:00 p.m. — 7 DAYS A WEEK —

— CALL 257-2664 —

Located on an acre of land in Cree Meadows Country Club, this beautiful home has 4 bedrooms, 2 baths, 2 fireplaces, den, living room, and two car garage. Yard is landscaped and has sprinkler system and a fenced back yard where horses may be kept. This home is just across from the Cree Meadows Golf Course and has a spectacular view of Sierra Blanca. For a showing of this home, call Ken Buckley.

P. O. Drawer 159 - Res., 257-2740
Ruidoso, N. M.
Buckley Real Estate - 257-4634

KEN BUCKLEY
Salesman

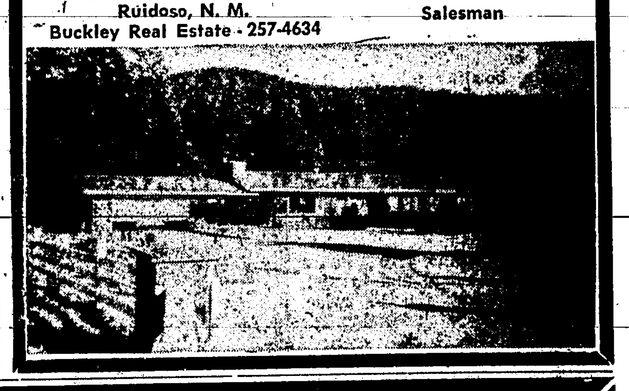

NEED TV OR APPLIANCE SERVICE?

Call 378-4441

where we have a full staff of competent service men to handle all your problems.

SERVICE ON ALL MAKES OF TV's & APPLIANCES

APPLIANCES

Across from Gibson's

BUSINESS OPPORTUNITY

Profitable going business with all equipment and property. Requires about $9,000 cash. Shown to qualified buyers by appointment.

ALTO REALTY

257-6425 Evenings 257-7463

WE ARE BUSY MOVING INTO OUR

NEW BUILDING

BUT WE ARE STILL READY TO SERVE AND HELP WITH ALL YOUR BUILDING & REPAIR NEEDS!

Call Your Lumber Number . . . 378-4494
Remember To Make Us Your Building Materials Headquarters

Hollywood LUMBER

— WE CLOSE AT NOON ON SATURDAY —
HOLLYWOOD, N. M. — PHONE 378-4494

We Give S. & H. Green Stamps — Prompt Delivery

LEGAL NOTICE

IN THE PROBATE COURT OF LINCOLN COUNTY STATE OF NEW MEXICO

IN THE MATTER OF THE)
LAST WILL AND TESTA-)
MENT OF FARRIS W.)
BLYTHE, Deceased)
NO. 1336

NOTICE OF APPOINTMENT

The undersigned is executor of this estate, and all persons having claims against the estate of the decedent are required to present them within the time prescribed by law.

/s/ James P. Blythe
(1) 4, 11, 18, 25

Pinecliff Village RESORT CONDOMINIUMS

HIGHWAY 70 — RUIDOSO, NEW MEXICO

Facts

Eighty (80) beautiful units
Choice of four (4) distinctive floor plans
One and Two bedroom units available
All electric (each one individually metered)
Fully equipped kitchen
Air conditioned — main living area
Fully carpeted, except kitchen & bath
Ruidoso City Water, Sewer, and Garbage Service
Close to race track, ski area, and shopping
All weather accessibility to Pinecliff Village

Amenities

Two (2) tennis courts
Fenced playground
Heated swimming pool
Recreation room
Laundry room
Beautiful landscaping of entire village
Sprinkled lawns

A ResortAmerica Development

NOW LIVE IN THE VAST "PLAYGROUND OF THE SOUTHWEST"

Pinecliff Village

Truly a year-round Resort Center with all the luxuries, conveniences and friendliness of a unique residential area. Pinecliff offers full versatility in spacious floor plans to suit the most discriminating family styles. PINECLIFF . . . only minutes from fun on the fabulous ski slopes or exciting horse racing in the cool, tall pines . . . not to mention mild temperatures, cascading streams and breathtaking views.

— PRICED FROM $19,950 TO $25,950 —
(Prices Subject to Change Without Prior Notice)

Optional Decor

Fireplaces in some units
Special interiors
Complete furnishings

For Information . . . .
Our Offices Located On The Property Just West of Villa Inn
— Call (505) 378-4427 —

Ski Rentals

For Reservations Call 505-257-2684

INNCREDIBLE

Come out and enjoy—

FRANCISCO'S ROMANTIC MUSIC

COCKTAIL LOUNGE OPEN AT 5:00 p.m.

DINNER 6:00 - 11:00 p.m. (TIL 10:00 p.m. ON SUNDAYS)

CLOSED MONDAYS

CHRISTOPHER

THURS. THRU SAT.

JAN. 24 - 26

9:00 p.m. – 1:30 a.m.

BOOGIE

— AT —

THE BUCKAROO LOUNGE

— DOWNTOWN RUIDOSO —

B. E. West
Ruidoso Downs
Municipal Judge

Municipal Judge Post Sought by West

B. E. West has announced that he will seek election to the post of Ruidoso Downs Municipal Judge in the March 5 election of municipal officials. West has served in the capacity of Municipal Judge since his appointment in October following the death of Judge H. O. Miller.

West gives as experience two terms as sheriff of Curry County, special agent for the railroad, and service with the city police of Clovis.

He notes that he has been working during the summers in Ruidoso Downs for eight years as a security guard for Ruidoso Downs Race Track.

Emmeline W. Beck
County Treasurer

Emmeline W. Beck Announces Candidacy For Lincoln Treasurer

Mrs. Emmeline W. Beck will be a candidate for Lincoln County Treasurer on the Democratic ticket. She feels she has much to offer, having been an executive secretary for the Air Force with the Federal Civil Service as well as the Internal Revenue Service for 15 years.

Mrs. Beck is a member of the Capitan Woman's Club, Capitan Extension Club and The United Methodist Church in Capitan.

Mrs. Beck and her husband, Dick, own and operate their businesses, The Store, The Museum and TV Service in Capitan. In addition, Beck is employed by the Rose Ranch and Breeding Farm, Hondo, as a carpenter. In her off-season from the antique store and museum, Mrs. Beck works as a house painter.

They have two daughters, Dicki Wilterding, assistant credit manager of West Texas Equipment Co., Amarillo, Texas, and Ivy Beck, employed by the AFL-CIO, Dallas, Texas.

CANDIDATES CORNER

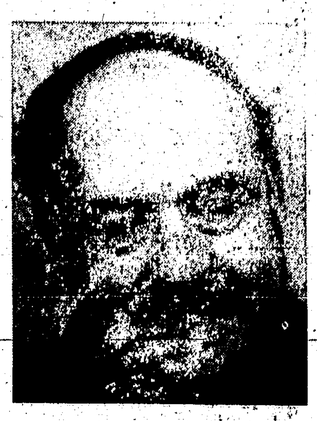

Cowboy Stokes
Village Council — Ruidoso

Cowboy Stokes announced Wednesday that he is a candidate for a seat on the Ruidoso village council.

Stokes moved here from Lubbock, Texas six years ago and built the Sherwood Forest Cabins and Motel in the Upper Canyon of Ruidoso. The Stokes' are also the owners of the Whispering Pines Restaurant in the Upper Canyon.

Stokes noted that he is running for the position because he is interested in the village of Ruidoso and its future. "I hope to have a part in Ruidoso's continued growth and progress," he said.

He is serving as the first president of the Ruidoso Innkeepers Association, having been active in its organization, and is a past president of the Upper Canyon Association.

Stokes and his wife Jody have three children.

Earl W. Allison
Mayor — Ruidoso

Earl W. Allison, 36, and currently serving as a trustee on the Ruidoso village council, announced Monday that he is a candidate for Mayor of the village of Ruidoso.

Allison is a native of Ruidoso and a graduate of Ruidoso High School.

Having served a four-year term as a trustee, Allison noted that he feels well qualified to serve as mayor. After this term, he feels that he has a good understanding of the problems facing Ruidoso.

He noted that as mayor, he would work towards the completion of four projects he considers vital to the growth and progress of the village.

"I would like to see the work of the Eagle Creek Water Users Association continued towards the goal of providing adequate raw water storage for the village. I also feel that the airport study should be completed and a new airport built if the study shows it to be feasible," Allison said.

"I am also in favor of the completion of the regional sewer facility with Ruidoso Downs and feel that there is now a need for another sewer project within the village of Ruidoso to extend service to the village limits," he added.

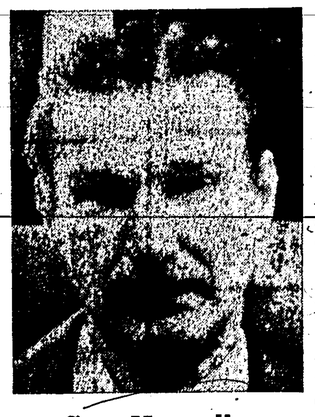

Sam Nunnally
Municipal Judge — Ruidoso

Sam Nunnally, 44, of Ruidoso, formally announced Wednesday that he will seek re-election as Ruidoso Municipal Judge.

In his announcement, Judge Nunnally stated, "In the past two years I have processed more than 2100 municipal cases. Handling these cases, I have tried to the best of my ability to act in an impartial and fair manner. If I am elected, the same policy will prevail."

A 1954 graduate of Hardin-Simmons University in Abilene, Texas, Nunnally has been a resident of New Mexico since his graduation.

Nunnally moved to Ruidoso from Roswell 11 years ago where he was employed by the Hondo Oil and Gas Co. as a scout and landsman. He operated the House of Shoes here for the last ten years until it was sold two weeks ago.

He has been associated with the New Mexico Oil Scouts, New Mexico Landmens Assoc., Ruidoso Lions Club, B. P. O. E. Elks, Chamber of Commerce, Ruidoso Volunteer Fire Department, White Mountain Jeep Club, Roswell and Sierra Blanca Ski Clubs.

A Korean veteran, Nunnally and his wife Dona have three children, Jeffrey, 8, Greg, 7, and Amber, 3.

J. C. (Jake) Harris
Mayor — Ruidoso Downs

Harris Announces For RD Mayor Post

Jake Harris, incumbent mayor of Ruidoso Downs, has announced his candidacy for re-election to that post in the municipal election slated for March 5. Harris has served as mayor of the village since his election in 1972.

He noted that he would continue, if elected, in his efforts to encourage the growth and prosperity of the village. Harris pointed out that a new, more convenient, sanitary land fill site has been accomplished during his administration and that a great deal of progress had been made toward the goal of a sewage disposal system for the village.

V's Extend Streak To Five Straight Wins

The hustling Ruidoso junior varsity basketball team extended its winning streak to five games over the weekend in administering sound defeats to the Hondo and Weed "B" teams. The JV's now haven't lost a game since Dec. 7 when they gave Socorro a real run for their money.

After a close start Friday night and a one point 17-16 deficit at the half, the JV's came on strong in the second half for a comfortable 44-33 win over the Eagles from Hondo.

Hondo showed incredible discipline on the court committing only three personal fouls for the game but Danny Brown's 13 points and the aggressive Warriors were too much for the team from down the river.

Saturday night the small Weed gym seemed to present no problems for the powerful Ruidoso JV's as they easily handled Weed, 50-35.

The entire 12-man Ruidoso bench saw action in at least two quarters as they mastered Weed behind the 18-point performance of Steve Williams. Freshman Kirk Eubanks, the leading JV scorer, pitched in with 11 to help down the Bulldogs.

The JV record now stands at 5-4 for the season as Coach Thurman Sanchez' squad prepares to take on the Grizzlies from Carrizozo here Friday at 6:00 p.m.

SCORING

Friday—

RUIDOSO — D. Brown, 13; C. Parks, 9; R. Wheelock, 8; S. Williams, 6; K. Eubank, 4; K. Perryman, 4

HONDO — E. Sanchez, 15; A. Booky, 7; W. Gomez, 6; F. Candelaria, 5. Fouled Out — Eubank (R).

RUIDOSO ..... 12 4 15 13—44
Hondo ..... 12 5 7 9—33

SATURDAY—

RUIDOSO — S. Williams, 18; K. Eubank, 11; K. Perryman, 6; D. Brown, 5; C. Parks, 4; R. Wheelock, 2; M. Seelbach, 2; C. Whitten, 2. Fouled Out—Brown (R).

RUIDOSO ..... 9 14 13 14—50
Weed ..... 4 3 15 13—35

State Road 37 — Alto

DONUT SHOP

Across from Ruidoso Post Office

Open from 7 a.m.
Closed On Monday
Open 7 a.m. - 5 p.m.
Sat. & Sun.
— Phone 257-2620 —
Special Orders Invited

THE VILLA INN

— Proudly Presents —

THE KING BROTHERS

THURSDAY THROUGH SUNDAY

9:00 p.m. – 2:00 a.m.

SUNDAY – 8:00 p.m. – 12:00 Midnight

This Fabulous Trio from Nashville Will Delight Dancers and Music Lovers With Their Style and Selections

JUDE RONAY

APPEARING NIGHTLY IN THE LOUNGE

Playing and Singing Your Favorites

Starting at 8:00 p.m.
Each Evening

(CLOSED WEDNESDAYS)

— Mexican Food Special —
TUESDAY NIGHTS
1/4 OFF

NOISY WATER LODGE

— In the Upper Canyon —

PONDEROSA PICKIN' PARLOR

On Sudderth Next to the Mon Jeau

Bluegrass by
—THE BIG RIVER BOYS—
First Place Winners
Rocky Mountain
Bluegrass Festival, 1973
2 Shows, 9 & 10:30 p.m.
— Cover Charge $2.00 —

APPEARING AT

THE HIDEOUT

RUIDOSO'S EXCLUSIVE LOUNGE

THURS. - FRI. - SAT.

TEDDI SULLIVAN

at the STEINWAY

For A Limited Engagement

Open 7 Days a Week
4:00 p.m. - 2:00 a.m.
Sun.: 4:00 p.m. - 12 Midnight

Friar Tuck's Supper Club

Family Dining In Ruidoso's Most Exclusive Supper Club

— FEATURING —

The Original

STARLIGHTERS

DAVE & KEN

☆ Rainbow Trout
☆ Steak ☆ Lobster

— HOURS OF OPERATION —
Lounge Opens 5:00 p.m.
Dining Room Opens 6:00 p.m.
Tuesday Thru Sunday
(Friar Tuck Rests On Monday)

Happy Hour 5 to 7 p.m.
Weekdays Only

— MIDTOWN RUIDOSO —
Across From The
Roadrunner & Books, Etc.

SMOKY ROADS

PLAYING SWINGING COUNTRY-ROCK

JANUARY 25 & 26

Mexican Food Buffet Saturday Night

Bar Open 4:00 p.m. To Midnight
Dinner Served In The Lounge

Sunday Buffet
Special Lunches

Chaparral Motor Hotel

If Anything's Happening in the Southwest, You Can Bet It's Happening at the Chaparral! You Better Be There!
BOX 306 — PHONE: (505) 378-4461
RUIDOSO DOWNS, N. M. 88346

CHARI - VARI
Entertaining Nightly
At The—
Rodeway Inn
The Inn Place In Roswell.

—MAKE YOUR SKI SEASON RESERVATIONS NOW!—

FOR SALE

• GOOD TERMS •

2 BEDROOM – $38,500
3 BEDROOM – $41,500

COMPLETELY FURNISHED

Pots — dishes — pans — silverware — linens — dishwasher — disposal — trash compactor — self-cleaning oven — ice maker refrigerator — color TV — telephones.

P. O. BOX 504

PALISADES

RUIDOSO'S FINEST

CONDOMINIUM APARTMENT MOTEL

257-7371

1-2-3 BEDROOM UNITS

FOR RENT

ENJOY THE BEST AT REASONABLE RATES

DAILY RENTALS

"WHERE YOU ALWAYS BUY THE BEST FOR LESS"

GIBSON'S DISCOUNT CENTER

RUIDOSO SUN. – 10-7 MON.-SAT. – 9-9

100% ACRYLIC
Our Reg. $1.97 — $1.47 YD.

SHORT LENGTHS
OUR REG. $2.47 ..... $1.77 YD.

100% POLYESTER DOUBLE KNITS
OUR REG. $2.47 – YD. $1.47
OUR REG. $2.97 – YD. $1.97
OUR REG. $3.87 – YD. $2.87

BABY'S HIGH CHAIR
Our Reg. $18.97 — $14.97

SCHOOL BOXES
Our Reg. 33c — YOUR CHOICE 23¢

CRAYOLA
BINNEY & SMITH SIZE 16
Reg. 27c — 19¢

SCHOOL & PLAY PAD
18" x 42"
Our Reg. $1.59 — $1.27

SUNSET
COLORED PENCILS
~~12 COLORS~~
Our Reg. 33c — 25¢

GIBSON'S DISCOUNT PRICE
NO. 9149
Reg. 49c — 33¢

HERE'S THE FAVORITE... BIG CHIEF
PENCIL TABLET
- Giant 8" x 12" Pages
- Hundreds of Lined Pages

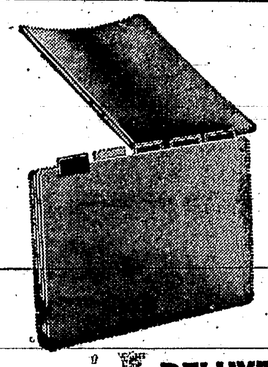

REPORT FOLDERS
Our Reg. 11c — 8¢

DELUXE SET
INDEX DIVIDERS
Reg. 29c — 17¢

BOYS' UNDERWEAR
BRIEFS – PKG. OF 3
TEE SHIRTS – PKG. OF 3

50% POLYESTER
50% COTTON
NEEDS NO IRONING
WILL NOT SHRINK

Our Reg. $2.37
$1.97

YARN
REG. $1.17 — 100% ACRYLIC 87¢

YOUR CHOICE
$17.77
SKILL DRILL
MODEL NO. 569 — 3/8"

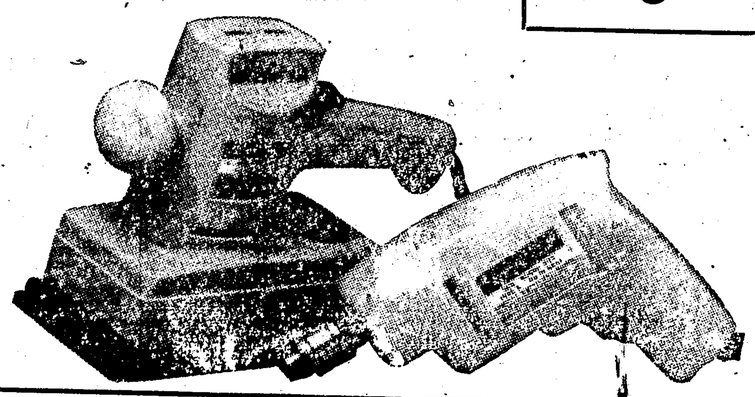

SKILL ORBITAL SANDER
MODEL NO. 409

COOKWARE ASSORTMENT
CENTURY by ENTERPRISE

	Our Reg.	
7-Cup Percolator	$2.83	$2.27
4½-Qt. Tubed Cake Pan	$1.88	$1.47
3-Qt. Covered Sauce Pan	$1.57	$1.27
3-Pc. Sauce Pan Set	$1.99	$1.57
4-Qt. Covered Pot	$3.23	$2.57
3-Pc. Range Set	$1.93	$1.53

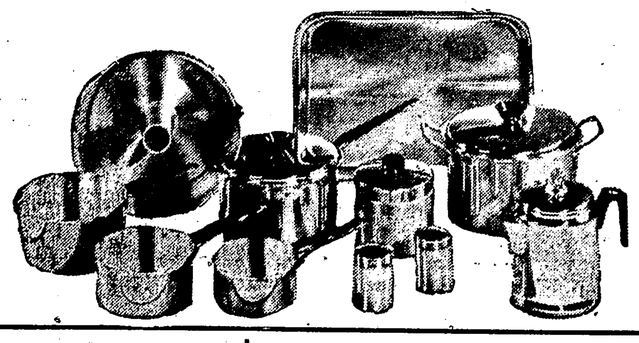

by ENTERPRISE
No. 2542½
HOLDS 2½ QUARTS
Our Reg. $2.97 — $2.47

LOTION
24-OZ.
$1.33

PREMIUM SALTINE CRACKERS
by NABISCO – 1 LB. BOX — 39¢

VEG-ALL MIXED VEGETABLES
16-Oz. Cans — 4 CANS FOR 87¢

GEBHARDT'S TAMALES
IN CHILI GRAVY
15-Oz. Cans — 3 FOR 99¢

WHITE SWAN
PINEAPPLE
15½-Oz. Cans — 4 CANS FOR $1.00

THE LEE ELIMINATOR
LEE MUFFLERS
REG. $10.97 — $7.77

MUSIC CENTER by CLARICON
INCLUDES AM-FM STEREO – 8-TRACK PLAYER
TURN TABLE – 2 SPEAKERS – HEAD PHONES

OUR REG. $169.95
NO. 2628
THIS WEEK
$129.95

SHAMPOO
1.5-OZ.
25¢ TRIAL SIZE
NOW ONLY
17¢

JOHNSON & JOHNSON
120's

99¢
EXTRA 20 FREE!

25 SQ. FT. x 8⅓ YD. x 12"
4 FOR 87¢

CHEERIOS
15-OZ.
63¢

— MEAT & PRODUCE —

SAVORY BACON	LB.	98¢
GROUND BEEF	LB.	89¢
CHUCK STEAK	LB.	98¢
NO. 1 RUSSETS POTATOES	10 LB. BAG	99¢
CELLO LETTUCE	EACH	29¢
YELLOW ONIONS	2 LB. BAG	39¢
3 LB. CARTON TOMATOES	EACH	99¢

FREE PITCHER
From LOG CABIN SYRUP 24-OZ.
69¢

HAIR TONIC
5.5-OZ.
76¢

COUGH FORMULA
3-OZ.
73¢

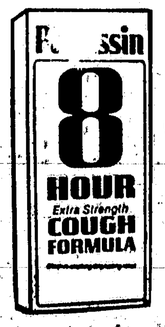

GIBSON'S DISCOUNT CENTER, RUIDOSO, NEW MEXICO — SERVING THE MOST ENCHANTING PART OF THE LAND OF ENCHANTMENT — GIBSON'S DISCOUNT CENTER, RUIDOSO, NEW MEXICO —

NICE 2 BEDROOM MOBILE HOME

— FOR RENT —

In Cherokee Village

— CALL 257-2145 —

COME TO US

FOR YOUR INSURANCE NEEDS

— OR —

Call Us and We Will Come To You

J. H. COOPER AGENCY

PHONE 257-2410 — RUIDOSO, N. M. 88345

— Representing —

ST. PAUL CO. — TRAVELERS — FIREMEN'S

AETNA AND AMERICAN STATE CO.

FIRE, AUTO, WORKMEN'S COMPENSATION, LIABILITY, LIFE, HEALTH, AUTO, HOMES, FARM & RANCH

— Member Chamber of Commerce —

Henry Block has 17 reasons why you should come to us for income tax help.

Reason 3. We take all the time we need when it comes to preparing your return. We conduct in-depth interviews to make sure we understand your personal tax situation. And we keep all information completely confidential.

H&R BLOCK®

THE INCOME TAX PEOPLE

1677 SUDDERTH DRIVE

Open 9-5 weekdays — 9-12 Saturday — Phone 257-4214

NO APPOINTMENT NECESSARY

The SILVER LINING

By DANIEL A. STORM

Birthday of Robert Burns

Well, well, here is January almost over and not too much cold weather yet in the month that is supposed to bring the coldest weather of the year. I am writing this on the twenty-first of January, and outside the west wind is blowing down the vale making the day seem more like March than January.

Please remember what I said about these sunny, open days in the winter. Things can change suddenly with some of the snow storms of up north swinging by and dropping a foot or more of snow overnight out of a clear sky. We have seen this; so do not wander off too far into the mountains.

If you look at the date on the top of this page, you will see that it is January 25. This is the birthday of the beloved Scotch poet, Robert Burns. "The Singing Plough-boy", is remembered every New Year's Day as we sing his "Auld Lang Syne." This is Scottish dialect for "Old Long Since" or "The Good Old Happy Days Gone By." Burns has left so many treasures with us to be handed down year after year forever and a day.

Later on we will have a little sketch of Robert Burns and his works. Right now a few lines come to mind from his poem, "New Year's Day":

" .... The voice of Nature loudly cries,
And many a message from the skies,
That something in us never dies."

The greatest message that we receive from the immortal Burns is that God looks after us in this life and in the life hereafter. So cheer up and count your many blessings.

Jack Frost Doing The Best He Can

One bright morning not long ago the whole world was white with a beautiful frost. Little Jack Frost with his golden hair and his sky blue eyes and red cheeks was just running lightly up the way, his feet just barely touching the ground. I called to him and he came back and we had a little talk.

One of my friends of the Army days of World War II, Al Meyer, wrote me a little note from his home in Missouri. He told of the below zero weather day after day, and the ice storms snapping the power wires, and the impassable roads.

It was then I realized how good Jack Frost has been to us; and during our conversation that morning, Jack asked me to send this little message:

Dear Friends of Lincoln County:

I know you folks deserve a break because you are people who appreciate things. I have been trying to bring enough snow on the mountain, so there will be good skiing, and also summer water in the Ruidoso River. At the same time I have been trying to bring open weather to the lower slopes of your country, with plenty of moisture to come later on when it is not so cold.

If you are ever up my way in North Pole City, I live on the corner of Northern Lights Road and Santy Claus Lane. In fact, Santy Claus is my next door neighbor. Be sure to drop in if you are in our part of the country.

Jack Frost

Mr. & Mrs. Raymond Buckner

I had just finished a story by Zane Grey entitled "Tappan's Burro" which is a story of a man who gave his life to save his faithful burro.

From this I was reminded of the many stories told me by my neighbor, Bob Lambert, of what a truly wonderful animal the Burro really is. Last Sunday I dropped by the Canyon Trading Post to tell Bob and Betty about the Zane Grey story I had read; and who should I see but Mr. and Mrs. Raymond Buckner looking younger than ever. They said they were spending their winters now in Tularosa.

As part of his varied and colorful career, Raymond worked quite a while on the Ruidoso News while it was owned by Vic Lamb. I asked Raymond if he had heard from Vic, and he had, and said that Vic lived in Arizona now running a gift shop and doing well. It was great to see Mr. and Mrs. Buckner again and to hear about Vic Lamb. These folks have done a lot for the City in the Pines.

AVAILABLE FOR ADOPTION — The two young puppies shown here are available for adoption at the Humane Society's Animal Shelter on U. S. Highway 70. Shown holding the puppies is Steve Temple, helper at the Animal Shelter. Many dogs and puppies are available at the Shelter and anyone interested is invited to come down and select a pet.

Tom Jones Corner

Tom Jones bend is a more attractive place than ever. Where Tom's building used to be, there is a beautiful new building of the Roswell Savings and Loan. Just up the way is Tom's new building. This is certainly a cheerful place with the sun shining through the pines into the well lighted room. The new building certainly matches the sun shiny personalities of Emadair and Tom.

I Hear From A Hospital Friend

You may remember that I told you of my stay in the Albuquerque V.A. Hospital and how a colored man, who was badly disabled, cheered me up. This man is named Luegene Wiggins. I sent him a copy of the Silver Lining, and he wrote back thanking me. And he enclosed a tiny booklet, one inch square of selections from the Scriptures, just right to be carried in your bill fold.

Also in the letter was a note from a volunteer nurse aid, Clara Shmidt, who complimented the Ruidoso News.

I am going to get some of these small bookle's of selected bits of Holy Scripture, and pass them out. Little things count up, you know.

Soon we will be over into February, the birthday month. Keep smiling, dear friend. Adios, till next time.

The Ruidoso News

RUIDOSO (N. M.) NEWS — FRIDAY, JANUARY 25, 1974

PURINA & TAYLORMADE FEEDS

- COMPLETE LINE OF TACK
- HORSEMEN'S EQUIPMENT & SUPPLIES
- PET FOODS & SUPPLIES
- FARNAM HEALTH PRODUCTS

CHECK OUR PRICES & SAVE!

— We Deliver To Track —

CENTRAL FEED & SUPPLY

Across Street from Ruidoso Downs Post Office

— PHONE 378-4512 —

Unique Gifts Are Our Business

HAND-MADE INDIAN JEWELRY — SQUAW BOOTS

INFANT MOCCASINS (up to size 13) — KNEE HIGH BOOTS

RUGS — INDIAN POTTERY — CHIMES — CURIOS

Alta has operated her trading post in the Ruidoso Valley since 1944 and buys all her Indian jewelry direct from individual Indians.

—Mail Orders Are Our Specialty—Write Box 508, Roswell—

ALTA'S TRADING POST NO. 2

Highway 70 — Just West of Hondo, N. M.

Alta's Trading Post in Lincoln County is located 23 miles East of Ruidoso on U. S. Highway 70, on the left side of the road. The shop has a red roof.

Alta's Trading Post No. 1
103 N. Main, Roswell

Alta's Gifts
1220 N. Main, Roswell

HOOTEN/STAHL, INC., REALTORS

DALE ROBERTSON'S INNSBROOK VILLAGE

Drawer N, Ruidoso, N. M. — 505/257-4646

Cloud Country Estates is the place for all seasons and January is no exception. Just one hour drive from Ruidoso via Highway 24 and then east on Highway 82 for 8 beautiful miles to Cloud Country. See the 60 year old sales office and get information on the recreational and residential areas.

For the unusual come out and look around.

— PROPERTIES FOR SALE —

$12,500 buys this 2-bedroom, 1½-bath trailer and 3 lots. There is a fireplace in this immaculate home. Furniture is in excellent condition.

$18,500 is full price on this 4-bedroom cabin. There is an existing 8% at $102 per month loan that may be assumed. Also some very old furniture that goes with the sale.

At the circle there are 5 lots and 3 cabins in this new listing. Buy all or part of this offering on reasonable terms. The full sale price is $30,000.

A creek runs through these 2 lots. Zoning is for trailer or single family residence. The existing loan is 7% at $45.43 per month.

First time offer on this 2-bedroom trailer and lot. Has a beautiful view and protected on both sides from close neighbors. 14 x 60 Universal trailer in excellent shape. Listed for $15,500.

Owner says he will sell or trade, for this approximate 5-acre tract. There are 12 cabins and living quarters plus room for expansion. All cabins have kitchens, fireplaces and cable TV. Price and terms are right.

Bruce Molde – 257-7666 REALTOR® Tommy Harper – 257-7619

George Mize – 257-4373

MEMBER MULTIPLE LISTING SERVICE

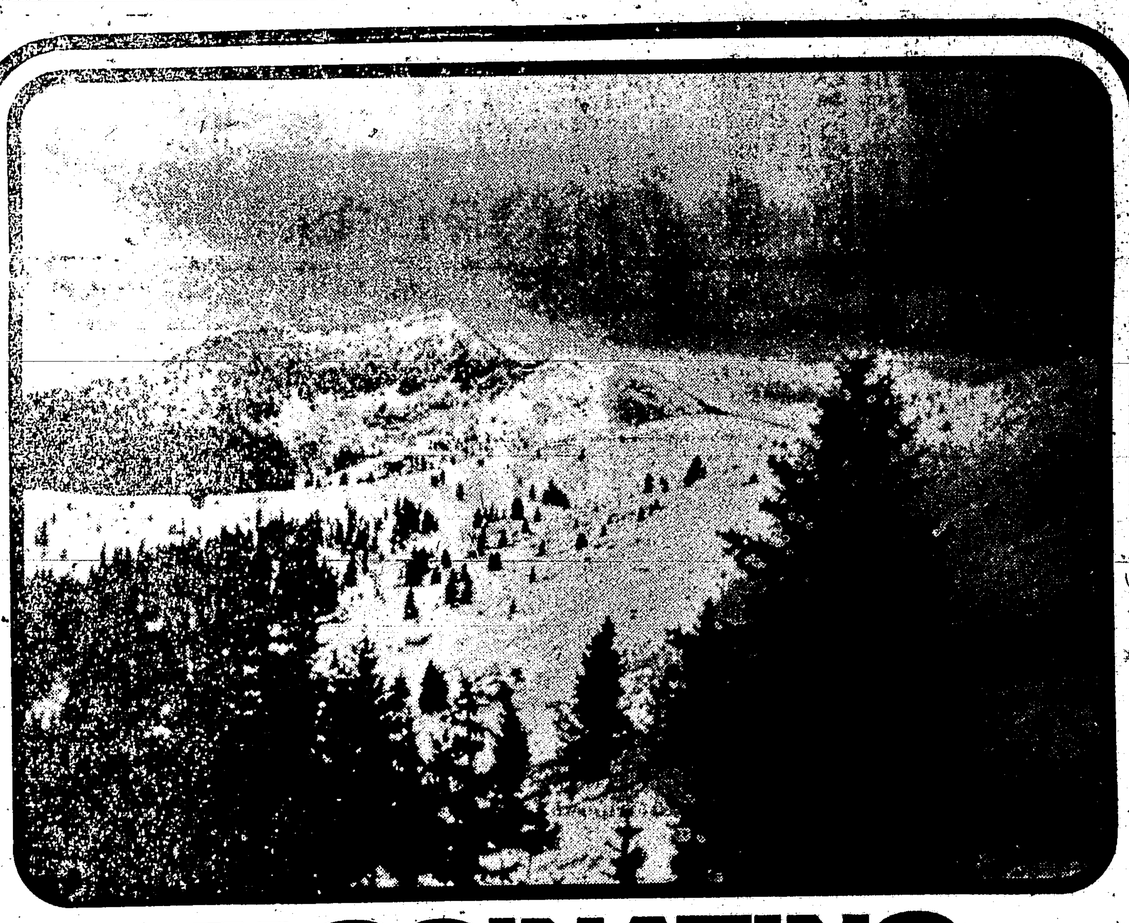

FASCINATING PLACES!

The Ruidoso area is full of fascinating places. Places with fascinating histories and geologic pasts, like Sierra Blanca. Places for recreation, places for education.

Security Bank of Ruidoso urges you to discover the Ruidoso area for yourself. Take advantage of what our part of the state has to offer. While you're at it, discover Security Bank. We're trying to make banking as fascinating as can be!

SECURITY BANK OF RUIDOSO

A MEMBER OF THE BSI FAMILY

Our Prime Interest Is You

FDIC

Club Calendar

Ruidoso Valley Noon Lions Club meets 1st & 3rd Wednesday of each month — noon to 1 p.m. at Whispering Pine Restaurant in Upper Canyon of Ruidoso. Visiting Lions are welcome.

Ponderosa Court No. 6, Order of the Amaranth, Inc., meets 4th Tuesday of every month, 7:30 p.m. in Eastern Star Building

Ruidoso - Hondo Valley Rotary Club meets each Tuesday noon at Villa Restaurant.

WOMEN'S AUXILIARY

The Women's Auxiliary of Ruidoso Downs meets each 3rd Tuesday of the month at 6:30 p.m. at the Women's Auxiliary Hall in Ruidoso Downs.

White Mountain Jeep Club meets at the American Legion Hall third Tuesday at 7:30 p.m. L. Z. Tate, president, Mrs. Don Rash, secretary.

DISTRIBUTIVE ED.

Meets each Monday at 7:00 p.m. at Ruidoso High School.

Lions supper every Tuesday night at the Lions Hut in Skyland, ½ blk. off Sudderth Dr., behind Maytag Washateria.

CAPITAN LIONS CLUB

Meets 1st and 3rd Mondays of each month at the Smokey Bear Cafe, 7:00 p.m.

ALANON GROUP

Meets each Tuesday night at 8 p.m. in First Christian Church. Phone 257-2594 for information.

JAMES LUCERO, JR., Lincoln County Coordinator of the Southwest Mental Health Center is at the Ruidoso Municipal Building each Friday during the hours of 9:00 a.m. and 5:00 p.m. Phone 257-4014.

RUIDOSO VALLEY CHAMBER OF COMMERCE

Meets each third Monday of the month at 7:00 p.m. at Ruidoso Village Hall. Meetings are open to the public.

Ruidoso Chapter No. 65 Order of the Eastern Star meets 2nd Thurs. of each month, 8 p.m., Gateway. Visiting members welcome.

BETA SIGMA PHI CHAPTERS

Meet each second and fourth Monday nights.

WOMEN'S WORKDAY AT CHURCH OF CHRIST

In the Gateway every first Wednesday of the month at the church.

HIGH CHAPARRAL HORSEMEN'S ASS'N.

Meets every other Thursday at 8 p.m. in the Council Room at the Ruidoso Downs Village Hall.

PRESBYTERIAN WOMEN OF THE CHURCH

Meets second Tuesday of the month at 2:30 p.m., place to be announced.

WOMEN'S SOCIETY FOR CHRISTIAN SERVICE

Meets each first Wednesday of the month at 7:30 p.m., place to be announced.

The Ruidoso Altrusa Club meets the 1st Wed. of the month at 12 noon at the Villa Inn and the 3rd Wednesday at 7:30 p.m. in the Ruidoso State Bank Conference Room for business meeting and program.

Ruidoso Masonic Lodge No. 73 meets each first Monday in O. E. S. Hall, 7:30 p.m. Herb Ford, W. M.; Jake McDonald, Sec.

ALCOHOLICS ANONYMOUS

Meets each Saturday at 8:00 p.m. at Ruidoso First Christian Church. Phone 257-4427 or 378-4522, P. O. Box 811, Ruidoso, N. M. Closed meeting Tuesdays.

RUIDOSO B. P. O. E. NO. 2086

Meets each 2nd and 4th Monday at Elks Club building on Highway 70 west, 8:00 p.m.

Ruidoso Lodge No. 2086, west Hiway 70 meets 2nd & 4th Monday, 8:00 p.m. summer — 7:30 p.m. winter.

Ruidoso Jaycees meet 2nd and 4th Tuesdays of each month, 7:30 p.m. at Mitchell's Motel. Pres., Ross Schwarz.

B. P. O. E. Does meet each 2nd and 4th Thursdays at 7:30 p.m. in Elks Home on Hiway 70.

AMERICAN LEGION ROBERT J. HAGGEE POST 79 AMERICAN LEGION AUXILIARY

Meet jointly on the third Thursday of every month.

The FIRST PRESBYTERIAN CHURCH supper every third Wednesday evening at 7:00 p.m. at the church.

Ruidoso Shrine Club meets 3rd Monday, 7 p.m. at the Villa Inn. Visiting Shriners welcome.

SIERRA SQUARES

Square Dance Club meets each Wednesday at 7:00 p.m. at the Elks Lodge. Everyone welcome. Don Driver, club caller.

WOMAN'S CLUB

Luncheon and card games every Monday, at 12:30 p.m.

GOLDEN AGE CLUB

Meets first and third Thursdays at noon for covered dish lunch and games at the Eastern Star Hall. Visitors are welcome.

Coe-Curry Chapter 23, Ruidoso, of Disabled American Veterans, holds regular meeting on the first Tuesday of each month at 7:30 p.m. in the American Legion Hall, Ruidoso.

RUIDOSO INNKEEPERS ASS'N. —Meets first Tuesday of each month 7 p.m. at the Chaparral Motor Hotel.

Inside The Capital

By FRED BUCKLES

SANTA FE. — Gov. Bruce King asked legislators to vote an across-the-board, one-time state income tax cut and $363 million in fiscal 1974-75 appropriations. He recommended $20 million in capital improvements.

Many legislators favor tax relief. Others urge a cautious approach because of state revenue uncertainty during the energy crunch.

Sen. Ray Leger, D-DeBaca - Guadalupe - San Miguel, introduced a memorial urging counties to use part of state cigaret tax money to pay cities for services cities provide outside municipal limits in counties.

The Local Government Needs Committee proposes to transfer the 12-cent-a-pack state cigaret tax to cities and counties. Leger is LGNC vice chairman.

Sens. John Conway, R-Lincoln-Otero, and Robert McBride, D-Albuquerque, proposed heavy magistrate salary raises. Conway and McBride are lawyers.

Among the proposed pay boosts: Billy Gene Payne, Carrizozo, up $2,000 to $8,000; Kenneth A. Huey, Capitan, up $1,200 to $5,000; Austin A. Pritchett, Ruidoso, up $1,000 to $8,000.

Alto, Joe Peter Martinez, Bernalillo, up $2,000 to $8,000; Louise M. Montoya, Cuba, up $1,200 to $5,000; Robert E. Serrano, Santa Rosa, up $2,500 to $12,000; Joe F. Chaves, Vaughn, up $1,500 to $8,000.

Rosaline Salinas, Lordsburg, up $2,000 to $8,000; Kenneth B. Walker, Jal, up $1,200 to $5,000; Millard Hayes, Eunice, unchanged at $5,000; Wandel Massey, Clovis, up $4,500 to $14,000; Val Baumgart, Clovis, up $4,500 to $14,000.

Jean D. Stearns, Fort Sumner, up $1,200 to $5,000; George B. Garrett, Springer, up $2,000 to $8,000; Glada M. Sanderson, Raton, up $3,200 to $8,000; George R. Schaaf, Truth or Consequences, up $2,000 to $8,000; Norberto A. Martinez, Taos, up $2,000 to $12,000.

Berlin H. Crites, Clayton, up $1,200 to $5,000; Gillie Sanchez, Belen, up $2,000 to $12,000; Frank A. Sedillo, Los Lunas, up $1,000 to $8,000.

The proposed salary increases would cost $180,000 and add nearly one-third to the present over-all total of $561,000 a year for magistrates' salaries in New Mexico.

Walker was named by Gov. Bruce King Jan. 16 as magistrate at Jal. He replaces John Blocker who resigned. Walker and Blocker are Democrats. Walker retired last May as Jal High School principal, a post he had held since 1936.

Rep. Murray Ryan-R-Seirra-Grant, favors an $8-$10 million tax break via an income tax cut in middle brackets applied to 1974 tax. He supports $7 to $8 million more state appropriations above Gov. King's recommended $363 million.

Rep. Ryan says the added funds would go to public schools and higher education. Ryan says: "Prescription drugs and medical services — hospital and doctor bills — should be exempted from the state gross receipts tax as a means of showing compassion and a degree of understanding."

He said this would lower state revenue about $1 million a year. Rep. Ryan noted insurance companies pay a big share of medical costs on policy claims.

Rep. Hoyt Pattison, R-Curry-Lea-Roosevelt, would hand relief to owners of low mileage trucks on the state weight-distance tax. A $1,000 bond is required of owners now. Instead of a bond Pattison would require a deposit equal to 200 per cent of the previous year's tax. He said this would be a one-time deposit for many owners.

Rep. Pattison, an agricultural engineer, owns one truck that would be affected. It weighs about 26,100 pounds and logged 1,562 miles last year. The tax on the truck for 1973 is about $10.

Ruidoso High Country Wheels Car Club meets every other Tuesday at 7:00 p.m. at Ruidoso Fire Dept. Building. Red Farus, president; Virgil Reynolds, vice-president, and Kenneth Shows, secretary.

RUIDOSO VALLEY AMBASSADORS

Meet each second and fourth Thursday at noon. Place to be announced.

RAINBOW GIRLS ASSEMBLY

Meets each 1st and 3rd Thursday, 7:00 p.m. in O. E. S. Hall in Palmer Gateway. Rainbow Advisory Board meets each first Thursday of month, same place.

NEW ROCKFORD, N. D., TRANSCRIPT: "You think groceries have gone up in price . . . They have, it's true, but they're coming down a bit once more. If you think that's bad, give a thought to what Uncle Sam has done to your budget. Total personal income in the nation in 1972 was $939 billion and the government took 15 percent of it from you. Five years earlier the total was only $829 billion and taxes took only 13 percent. You're paying quiet a tax bill and there are those 'benevolent' members of Congress who want to take even more from you for a variety of additional programs. The day when the government will take your entire income and dole some out to you is closer than you think."

Albuquerqueans Joseph Reinhart and Rosemary Garcia replaced Dan Burguete of East Vaughn and Albuquerquean Juven Sanchez on the State Fair Commission. Gov. King announced the appointments.

Rep. John Hays, D-Clovis, introduced a constitutional amendment broadening the State Judicial Standards Commission's scope. The amendment also reduces commission members from nine to seven by cutting public members from five to three.

The commission is the watchdog body over New Mexico judges.

Hays would also appropriate $10 million to the Highway Department to repair and rebuild primary and secondary roads.

Gov. King appointed Carlsbad Mayor Walter Gerrells to the State Hospital - Institutions Board. Gerrells replaces Hollis Cummins of Capitan. Cummins resigned. Gerrells' appointment is subject to Senate confirmation.

Senate President Pro Tem I. M. Smalley, D-Luna-Hidalgo-Sierra, introduced a bill appropriating $15,000 for a mini-park at Williamsburg, Sierra County. The State Park and Recreation Commission would build and equip the mini-park with access roads, picnic sites and other facilities. Williamsburg would operate and maintain the mini-park. A similar bill died in the 1973 Legislature.

Rep. John Bigbee, R-DeBaca-Guadalupe-Torrance - Lincoln, backs a substantial teacher pay raise. He supports Gov. King's income tax cut proposal. Bigbee wants two Guadalupe County roads improved: A stretch from Anton Chico to Tecolitito and a bridge on a Puerta de Luna-Alamogordo Lake road.

The State Supreme Court denied a rehearing motion on its ruling declaring a 1971 Santa Rosa liquor license transfer illegal.

Senior Citizens Calendar of Events

Charlotte C. Jarratt, Director
Betty Harper, Assist. Director
Birdie Gunter, Secretary
Temporary Location: Louis Philippe Studio, Sudderth Drive, Ruidoso, New Mexico.
Phone 257-4565

(The Center will be open at 10:00 a.m., each day, Monday thru Friday for those who wish to read visit and play games).

Jan. 18: 9:30-11:30 a.m. — "Shopping"; 2-4 p.m. — "Trapping and Tagging of Deer", Charles Engelking, Wild Life Biologist, Capitan.

Jan. 25: 9 a.m.-1 p.m. — "Defensive Driving Instruction Classes," Milt Matson, Roswell, N. M.; 2-4 p.m. — "Birthday Party", Honoring those with January Birthdays.

Jan. 28: 9-10 a.m. — Staff Meeting; 2-4 p.m. — "Knitting" Myrl Rose.

Jan. 29: 9:30-11:30 a.m. — "Arts and Crafts", Lathera McPherson; 2-4 p.m. — "Sewing Techniques for Senior Citizens", Sarah Lee Beumer.

Jan. 30: 9-11 a.m. — Bowling; 2-4 p.m. — "Ojo Making", Winx Belcher and Gladys David.

Jan. 31: 9:30-11:30 a.m. — Work with Bread Dough; 2-4 p.m. — "Gourmet Foods for Small Appliances," Linda Pecotte, Silver City (Home Service Adviser, Community Public Service).

Reservations will need to be made at the center for the Jan. 19 Tour of Old Lincoln Town. Please Call 257-4565.

FIRST CHRISTIAN CHURCH
(DISCIPLES OF CHRIST)
KEN COLE — Pastor
SERVICES
SUNDAY SCHOOL ..... 9:45 a.m.
Worship Service ..... 11:00 a.m.

FIRST BAPTIST CHURCH
SOUTHERN
GEORGE BRITTAIN, Pastor
Up Sudderth to the Go Light — Turn Right
To Church Building Next to Fina Station
Bible Teaching Program 9:45
Sunday Worship . . . 11 a.m. and 7 p.m.
Wednesday "The Power Hour" . . 7 p.m.
Go to Church This Sunday!
Hearing Aids Available — Nursery Provided

LINCOLN COUNTY BAPTIST CHURCH
— WELCOMES YOU —
SOME KNOW GOD
"We know that the Son of God is come, and has given us an understanding that we may know Him that is true." (I John 5:20A)
— Open Discussions At Every Service —
—J. F. FRIBERG, Pastor
257-2603
— MEETING PLACE —
Wilson's Barber Shop
SUNDAY — 10:00 a.m. - 5:00 p.m.

OPEN ALL YEAR
Things To Do—
Where To Stop
In The Playground
of The Southwest

High Country Lodge and Restaurant INC.
Ruidoso's Year Around Resort
32 UNITS WITH FIREPLACES
POOL AND SAUNAS
RESTAURANT OPEN DAILY EXCEPT TUESDAY
Highway 37 at the Turn-Off to Sierra Blanca Ski Area
RESERVE EVENING PRIVATE PARTIES
336-4321

BLUE SPRUCE MOTEL
20 Modern Cabins with Fireplaces and Kitchenettes
Phone 257-4451 — Box 190

Alpine Lodge
CENTRALLY LOCATED
Rooms with TV and Courtesy Coffee
Wall to Wall Carpeting
Drawer M — Pho. 257-4123
RUIDOSO, NEW MEXICO

"On the Way To and From All Recreation Facilities In the Southwest Playground"
MARGARET'S RESTAURANT
SUDDERTH DRIVE — RUIDOSO, N. M.
"Bring The Family for Home Cooking".
— Hot Biscuits and Gravy Daily —

LILLIE'S RESTAURANT
— Open Year Around —
Home-Made Mexican Food
"Everything Is Cooked In Lillie's Kitchen"
— Upper Ruidoso —
Open 11 a.m. — 9:00 p.m.
Willing to Please Our Customers!
PEDRO & LILLIE YSAIS

GENE & BETTY HARTIS
NOB HILL RESTAURANT
Managers — Kenneth & Elaine Sneathen
Chicken - Steaks - Seafood - Mexican Food - Sandwiches
LUNCHEON SPECIALS
OPEN FROM 7:00 a.m. - 2:00 p.m. — 5:00 p.m. - 10 p.m.
Wednesdays — 7:00 a.m. - 2:00 p.m. Only
— Salad Bar In Evenings — 5:00 p.m. - 10:00 p.m.

THUNDERBIRD LODGE
TV's — ROOMS — CABINS — ON WAY TO SKI SLOPES
Box 1421 Ruidoso, N. M. (505) 257-2555

WORSHIP together this week

you need not walk alone

LINCOLN COUNTY BAPTIST CHURCH
J. F. Friberg, Pastor
Phone 257-2603
Meeting Place:
Wilson's Barber Shop
Sunday — 10 a.m. - 5 p.m.

BAHA'I FAITH
Meeting in Homes of Members.
257-4792

FIRST BAPTIST CHURCH
Ruidoso Downs, N. M.
Rev. Elvis Worden, Pastor
Sunday School — 9:45 a.m.
Worship Service — 11 a.m.
Mission Program — 5:00 p.m.
Evening Worship — 6:00 p.m.
Wednesday Service — 7 p.m.

JEHOVAH'S WITNESSES
Kingdom Hall — Capitan
Presiding Overseer, Bert Cheney.
Sunday Public Bible Talk — 10 a.m.
Sunday Watchtower Study — 11:00 a.m.
Thursday Ministry School—7:30 p.m.
Thursday Service Meeting — 8:30 p.m.
Tuesday Group Bible Study — 7:30 p.m., Capitan Kingdom Hall.

CHURCH OF JESUS CHRIST L. D. S.
Sundays at 10:30 a.m. — Sunday School and Sacrament Meeting.

CAPITAN CHURCH OF THE NAZARENE
Rev. Harold Cartwright, Pastor
Sunday School — 9:45 a.m.
Morning Worship — 10:45 a.m.
Young People's Service — 6:30 p.m.
Evening Worship — 7:30 p.m.
Wednesday Prayer Service — 7:30 p.m.

ST. ANNE'S EPISCOPAL CHAPEL
Glencoe
Fr. John Miner, Pastor
Phone 257-2356
The first Sunday of each month Holy Communion at 9:15 a.m.
Always open for prayer and meditation.

CHRISTIAN SCIENCE SERVICES
in
WOMAN'S CLUB BLDG.
(1 blk. off Sudderth Dr. in Skyland Addn.)
Every Sunday at 10:30 a.m.

COMMUNITY UNITED METHODIST CHURCH
(1 Block South of Gambles)
(At Gateway)
Rev. Earl Ball, Minister
Church School—9:45 a.m.
Worship Service — 8:30 a.m. and 11:00 a.m.
Nursery Provided

MESCALERO BAPTIST MISSION
James Husé, Pastor
Sunday School — 10:00 a.m.
Morning Worship — 11:00 a.m.
Training Union — 6:30 p.m.
Evening Worship — 7:15 p.m.
Wednesday Prayer Service — 6:30 p.m.

FIRST BAPTIST CHURCH
Ruidoso, N. M.
Rev. George Brittain
Sunday School — 9:45 a.m.
Worship Service — 11:00 a.m.
Evening Services — 7:00 p.m.

FIRST CHRISTIAN CHURCH
Palmer Gateway — Ruidoso
Rev. Ken Cole
Sunday School — 9:45 a.m.
Morning Worship — 11:00 a.m.
Wednesday Night Services —

PENTECOSTAL MISSION
Hondo, N. M.
Charles Luther, Pastor
In Old Hondo School Building
Sunday Services — 9:45 a.m. and 7:00 p.m.
Tuesday Services — 7:00 p.m.
Services in Spanish and English
You Are Welcome

RUIDOSO BAPTIST CHURCH
Rev. Wayne Joyce, Pastor
Palmer Gateway.
Sunday School — 9:45 a.m.
Morning Worship — 10:45 a.m.
Sunday Evening Services — 5:00 p.m.
Wednesday Night Bible Study — 7:00 p.m.

MESCALERO REFORMED CHURCH
Rev. Thomas Beech
Worship Services — 11:00 a.m.
Church School — 10:00 a.m.
Worship Service — 7:00 p.m.

CATHOLIC SERVICES
Parish Priest:
Father Flavio Santillanes
Sunday Mass: Winter Schedule:
St. Eleanor's — 11:15 a.m.
Sat. Evening (fulfills Sunday Obligation) — 7:00 p.m.
St. Jude's — 8 a.m. & 9:30 a.m.
Daily Mass As Announced in Bulletin
Confessions — Saturdays: 6:30 to 6:55 p.m. at St. Eleanor's. before all Masses at St. Jude's.
Baptisms — Parents must make arrangements. Sponsors from other parishes must bring a permit from their own pastor.
Marriages — Arrangements should be made at least 5 weeks in advance.

EPISCOPAL CHURCH OF THE HOLY MOUNT
Palmer Gateway — Ruidoso
Fr. John Miner, Pastor
Phone 257-2356
Sunday — 8:00 a.m. Holy Communion. 10:30 a.m. — Holy Communion.
First Sunday of Month — 7:30 p.m. Holy Communion.
— Church School Classes —
Wed. — 3:30 p.m. at Lincoln.
Thurs. — 3:30 p.m. at Ruidoso.
—Holy Mount Pre-School —
Mon. - Thurs. — 9-11:30 a.m.
The church is always open for prayer and meditation.

FIRST PRESBYTERIAN CHURCH
Rev. Frank Crown, Minister
Church School — 9:45 a.m.
Morning Worship — 11:00 a.m.

FULL GOSPEL HOLINESS CHURCH
On Entrance Road In Ruidoso Downs
Pastor Don Elliott
Sunday School — 10:00 a.m.
Morning Worship — 11:00 a.m.
Evangelistic Service — 7:00 p.m.
Wednesday Evening Prayer Meeting — 7:00 p.m.

CHURCH AT RUIDOSO
Meeting Place — Sutton-Brock Ford Showroom.
Sunday School — 10 a.m.
Worship Service — 11 a.m.
Bible Study — Tues., 7 p.m.

7TH DAY ADVENTIST CHURCH
Keith Patterson, Local Leader
Phone 378-4346
Sabbath School — Sat., 9:30 a.m.
Worship Service—Sat., 11 a.m.
At First Presbyterian Church, Ruidoso, N. M.

FIRST BAPTIST CHURCH
Capitan, N. M.
Rev. Floyd Kendall
Sunday School — 9:45 a.m.
Worship Service — 11:00 a.m.
Evening Worship — 7:00 p.m.
— LINCOLN CHURCH —
Monday Evenings — 7:30 p.m.
Sunday School — 10:00 a.m.
Sunday Evening Service — 7:00 p.m.
Wednesday Prayer Service — 7:00 p.m.

GATEWAY ASSEMBLY OF GOD CHURCH
Palmer Gateway — Ruidoso
Sunday School — 9:45 a.m.
Evening Evangelistic Service — 7:00 p.m.
Morning Worship—11:00 a.m.
Wednesday Evening, 7:30 Prayer time and Bible Study.

GATEWAY CHURCH OF CHRIST
B. F. Baur, Minister
Bible Study — 9:30 a.m.
Worship and Communion — 10:30 a.m.
Sunday Evening Worship—6:00 p.m.
Wednesday Prayer Meeting — 7:00 p.m.
Ladies' Bible Class — 9:30 a.m. Wednesday.

JEHOVAH'S WITNESSES
Woman's Club Building
Presiding Overseer, Jerry Reese
Sunday Public Talk—2:00 p.m.
Sunday Watchtower Study — 3:00 p.m.
Thursday Ministry School—7:30 p.m.
Thursday Service Meeting—8:30 p.m.
Tuesday Group Bible Study — 7:30 p.m., Ruidoso.

These Business Firms Make This Special Church Feature Possible Each Week
Keeth Gas Company
IN THE GATEWAY — PHONE 257-4025
Ruidoso State Bank
MEMBER F. D. I. C
Chaparral Hotel

NOSKER'S
FARM FRESH MEATS
FRESH & SMOKED SAUSAGE
CUSTOM SLAUGHTERING
BEEF BY ½ AND ¼
—Call Hondo 653-4557—

Business & Professional Directory

These Qualified Contractors and Firms Offer Many Fine Services and Products

Need Quality Upholstering Done?
— CALL —
Bill Elliott Upholstery
BOX 365
Bus. Pho.: 257-4053
After Hours: 257-4757

Wood Welding Service
— Phone 378-4614 —
All Types Steel Repair and Fabrication
Portable Welding
Radiator Repair
L. H. (Pete) Wood

Backhoe — Gravel
Welding
ED HAZEL
— 257-4406 —

MRS. B—

By CECELIA BARRON

Excerpts from Milk and Honey

In those days, most people made their own rugs, if they had any. Mother cut strips of cloth from worn out clothes and rags, tacked them together and we would wind them in large balls. After she had several gunnysacks full of these balls, she hitched a team of horses to a surrey; loaded us children in and started out to find the Indian she had heard about, who had a loom.

Farther north of us there were not many settlements or any fences. I recall she had to go so far, we were after dark getting back. Mother found the place and gave the sacks of strings to an old Indian squaw; setting in front of her wigwam, smoking kinnekinic in a long stemmed pipe.

As there were not many roads, one just struck out down a cow trail. She became lost or turned around, coming back after dark, and just drove and drove. There was no moon. The stars were big and bright — almost as big as they were in Texas. Lying on the surrey seat, looking through the fringe, I watched them twinkle; then they began to sway; then blur and soon I was fast asleep. I do not know how and when we got home; but if you have ever been lost on the prairie on a dark night, you will know how my mother felt.

Father once took us to see some dinosaur bones a man had dug up. He was plowing his field on the side of a hill and plowed into the bones. He saw what they were and dug up the entire animal. I recall he had one of the tusks tied on a sideboard of a wagon. There was a tent full of bones all belonging to the same animal; and he said he was taking them to the Dallas Fair. Well, I was not much afraid of them as I knew they were dead.

I was afraid of dogs though. Once my father sent me to a neighbor's house with a message. Just as I knocked on the door, two large hounds jumped from under the steps, barking and grabbing my coattail. I did not wait for anyone to come to the door. I opened it and ran in, dragging the dogs with me. We ran into a woman carrying a pan of dishwater, unsetting her, with contents spilling all over us. This made the dogs turn and run the other way. I was so scared I forgot what I went there for. I am still afraid of dogs.

I am also afraid of a runaway horse. Who isn't? Once while walking home from school, a man in a buggy, driving a beautiful span of horses, asked me to ride. Not knowing any better, or just not thinking, I got in. Everything was all right until the man accidentally dropped the lines. The horses started running. I screamed and the louder I screamed the faster they ran. The man finally got hold of one line and started pulling; this making the horses go in a circle. He almost fell out; but did grab hold of the buggy and swing back in — I was riding on the inside of the circle. Well, I do not remember how I got out of that scrape. I must have passed out; but my father said the man must have been drunk. After that I was careful who I rode with.

I was not afraid of the first automobile I saw. My father had a friend in the bank, at a nearby town (the same one he hauled the lumber for). I believe his name was Thurmond. Father invited him up to hunt prairie chickens; so he drove up in a big red automobile and asked us to ride with him. Some of the children were afraid to get in. There were no doors and no top on it. I know I held tight to the brass rod across the back of the seat, so as not to fall out. I think this automobile was called the White Steamer. We really traveled fast — about ten or fifteen M.P.H. Oh, I guess it would run faster but the men were hunting for prairie chickens; as they swished along in the hub-deep grass.

My father was very civic minded and always tried to help organize schools and community affairs, anywhere he lived. In later years he moved into a new district where there was no school — not even a mail route. The people there told him they did not think he could organize a school; but it was just like anyone telling you that a piece of paper can only be folded seven times. You will fold it seven times and try to fold it more. Father went to work talking to the people. He let them hold the first election in our house, voted the bonds, planned the school house and helped build it. The community was named for him. He also had a mail route established in time.

Mrs. B—

New Mexico Weather

USDA STATISTICS
Week Ending Jan. 13

Temperature: high, 62; low, 10.

Precipitation: 1-7 to 1-13, 1.20; 1-1 to 1-12, 1.35; normal for January, 1.05.

Weather summary:

Substantial snows and rains all of state except eastern plains Tuesday and Wednesday. Moisture totals ranged to above an inch at Chama, Silver City, and Ruidoso and included .71 at Deming and .63 at Rodeo.

With cloudy, damp weather, temperatures most sections averaged about ten degrees warmer than the previous week and ranged within a few degrees of normal values. Very decided warming took place statewide Saturday and Sunday.

(Editor's note: official report for precipitation for 1973 showed a total of 20.46 inches. The 20 year average is 20.96 — therefore, last year may be termed a normal year. Through July of 1973, the report shows above average rainfall for every month and then below average for the other five months, except for .02 above average for November.)

Bent-Mescalero School Applies for Program

The Title VII Parents Advisory Committee met at Bent-Mescalero School Monday, Jan. 14, to make last minute adjustments of a proposal for a bilingual-bicultural program at Bent-Mescalero School for the 1974-75 school year. They had previously approved the application for the program at a meeting on December 11.

Mr. Ira Caster, Assistant Superintendent of the Tularosa Municipal Schools, opened the meeting welcoming the Committee and other visitors. Mr. Alfred Maxey, building principal, gave the detailed explanation of the project application. Emil Wohlgemuth, the director of the program, helped all present to see many benefits that pupils would receive by bilingual-bicultural education.

The new program, if funded, would involve the using of the Early Childhood Curriculum and the Oral Language Program in the teaching of the Apache and English languages to all pupils in the kindergarten and first grade classes. Teachers will be assisted by specially trained Apache speaking persons.

Members of the Parents Advisory Committee are the following: Velva Kanseah, co-chairman; Patrice Hosetosavit, co-chairman; Phoebe Klinekole, Sofie Pesoa, Lynette Kanseah, Nina Antonio, Josephine Smith and Virginia Klinekole.

CHAMPION CONSTRUCTION CO.
QUALITY CONSTRUCTION
ON YOUR LOT OR ONE OF OURS
● RESORT HOMES
● PERMANENT HOMES
● COMMERCIAL BUILDINGS
Drawer 548 — Ruidoso — 257-4905

Bill McCARTY
RUIDOSO, N.M.
SAND GRAVEL REDI-MIX
257-4200

J. W. Von Rosenberg
GENERAL BUILDING CONTRACTOR
Building — Repairs — Painting
PHONE 336-4563 — RUIDOSO, NEW MEXICO
CONCRETE WORK — BLOCK WORK

C. READING, INC.
Plumbing & Heating Company
— Ruidoso Office Phone 257-7618 —
Just Behind Plaza Dee Shopping Center
ROSWELL — PHONE 623-2011
KOHLER of KOHLER
— FIRST QUALITY ONLY —
Plumbing Fixtures
☆ ALL PLUMBING REPAIRS
☆ NEW CONSTRUCTION
☆ COMPLETE REMODELING
☆ SEWER CLEANING
☆ RESIDENTIAL/COMMERCIAL
☆ FREE ESTIMATES
Dependable Kohler Quality In A Full Line of Plumbing Fixtures and Faucet Fittings — Residential, Commercial, Industrial.
OFFICE 257-7618

Commercial — Residential
Building & Remodeling
"D" CONSTRUCTION
GENERAL BUILDING CONTRACTOR
Phone 257-4770 or 378-4974
Box 3065, Hollywood Sta. Ruidoso, N. M. 88345

AUTOMOTIVE PARTS
AND SUPPLIES
McCULLOCH CHAIN SAWS
HOMELITE CHAIN SAWS
SALES & SERVICE
ALLEN'S AUTO PARTS
In the Gateway Area — Phone 257-4691

Commercial — Homes — Additions
Repairs — Remodeling
JOHN R. EMDE
BUILDER
Office Across From Municipal Airport Entrance
Licensed Contractor Phone 257-2241
Ruidoso, New Mexico P. O. Box 966

CARPET!!
HARD SURFACE FLOOR COVERING!
— Sales and Installation —
Licensed New Mexico Contractors!
COMMERCIAL & RESIDENTIAL!
You Can Ride 1,000 Miles and Never Make A Better Buy!
WOODUL'S WAREHOUSE SALES
— PHONE 257-7686 —
NEW LOCATION NEXT TO CITY HALL
— Phone Us For Free Samples and Estimates —

Licensed — Bonded
DON RILEY
PAINTING & DRYWALL CONTRACTOR
SPRAY BRUSH
ACOUSTICAL SPRAYING
Commercial - Residential
RUIDOSO DIAL 257-2771
PERFA-TAPE TEXTONE DRY WALL
LICENSED BONDED

WANT 24 HOUR PROTECTION FOR YOUR
HOME - CABIN
RURAL RESIDENCE
BUSINESS
CONSTRUCTION PROJECT
— Call —
SIERRA SECURITY
Ruidoso, New Mexico
PHO. 257-2421 or 257-2431

LAMPS — FIXTURES LICENSED & BONDED
DIAL ELECTRIC CORP.
OUR ONLY BUSINESS IS ELECTRICAL
— Experienced Electricians —
— WIRING & REMODELING —
Phone 257-2011 —:— Ruidoso, N. M.

LINDSAY WATER CONDITIONING
LIVE IT UP SOFTLY
Your Lindsay dealer is a specialist in water conditioning. He has the knowledge and the Lindsay equipment to handle most "problem waters."
LINDSAY OF LINCOLN COUNTY
• Water conditioning
• Gas Piping & Service
For Prompt - Dependable Service . . . . Call
MARVIN RATLIFF, owner
257-7205
Ruidoso, N. M.

FOR COMFORT
When You Want Warmth
FOR EFFICIENCY
From Your Appliances
THE ANSWER IS
L-P GAS
For Appliances, or Butane and Propane Call
Keeth Gas Co.
Phone 257-4025 — Ruidoso
For Night Service Call 257-2934 or 257-2243

HEY CULLIGAN MAN!
Professional, Responsible Service
"Home of the Softest Water In Town!"
— PHO.: 257-4245 —
HOME: 257-7521
Culligan Water Conditioning Co.
420 SUDDERTH DRIVE
RESIDENTIAL — COMMERCIAL — INDUSTRIAL

GATEWAY DEEP ROCK SERVICE STATION
Open 6:00 a.m. to 9:00 p.m.
— Mechanic On Duty —
Wash — Grease — Oil Changes — All Major Brands Oil

See Our Display Home 1.6 Miles From Stop Sign on Mechem
92 Pre-Cut Designs — Assemble Yourself or Will Build
LINDAL DISTRIBUTOR
LINCOLN cedar homes, inc.
P. O. DRAWER 1428 — RUIDOSO
MIKE MULHOLLAND
Licensed General Contractor
257-4153
257-4122

Bankers Life & Casualty
Policies of the White Cross Plan.
CONTACT BILL ALLEN
3405 N. Garden
Roswell, N. M. — 623-2912

J. C. HUGHES
OWNER AND OPERATOR
HUGHES BODY SHOP
ALL TYPES PAINTING — TRUCKS, TRAILERS & AUTOS
ALL KINDS OF GLASS WORK
WORK FULLY GUARANTEED — FREE ESTIMATES
Shop Phone 378-4764 — Home 257-2610

MILLS & SWANCEY
GENERAL BUILDING CONTRACTORS
Residences, Vacation Cabins,
Repairs, Remodeling
— LICENSED CONTRACTORS —
P. O. Box 1091 — Ruidoso, N. M.
Phone 257-4895 or 257-4458

Cabins and Residential
Fry Construction Co.
DALE G. FRY
RUIDOSO, NEW MEXICO
Licensed Phone 257-4562

RESIDENTIAL & VACATION HOME PLANS
JIM MAFIT
Plans For Additions & Remodeling
Also Site Studies & Layout
MAFIT PLANNING SERVICE — 257-4694

Serving All Your Insurance Needs
LIFE — AUTO — HOME
BUSINESS — BONDS
PAUL H. WRYE INSURANCE
Sudderth Drive — In KRRR Building
RUIDOSO — PHONE 257-2805 — 336-4571

ALBERT & PHIL RICHARDSON'S
A & P PLUMBING
AND HEATING
LICENSED & BONDED
— FOR FREE ESTIMATES CALL 378-4733 —
Highway 70 — Ruidoso Downs
Open Daily 7 a.m. to 4:30 p.m.
For Emergency Service Call 378-4733

WE BUILD ANYTHING
Vacation Cabins — Residences — Commercial
Also Remodeling and Repairing
ROOFING — FENCING — PAINTING
— 13 YEARS IN RUIDOSO —
G. A. & S. L. Jones Construction
Phone 257-4270 —:— P. O. Drawer J

"BIG OR SMALL! WE BUILD IT ALL!"
Douglass Construction
GENERAL CONTRACTOR
Ruidoso — Phone 257-7458

Roswell Linen Service Co.
Complete Linen Service for Business and Professional Use.
Industrial Uniforms and Towel Service.
"IT PAYS TO KEEP CLEAN"
515 N. Virginia - Roswell, N. M. - Call Collect (505) 622-2060
— Member Ruidoso Chamber of Commerce —

"Folks who will argue with a signboard often don't have much else for company."
HOLLYWOOD CAR PARTS
PHONE 378-4415 — HOLLYWOOD, N. M.

RUIDOSO NATURAL GAS CO., INC.
Your Complete Gas Service Company
CLEAN, SAFE, DEPENDABLE
Appliance Sales - Service
PHONE: DAY — 257-2120 OR 378-4491
NIGHT — 378-4633
NIGHT — PROPANE DELIVERY — 378-4356

Letters To The Editor

(Editor's Note: The following letters were received by the village of Ruidoso Downs from representatives in Washington, D. C. concerning the regional sewer project now underway by both Ruidoso and Ruidoso Downs.)

* * *

UNITED STATES SENATE
Committee on Public Works
Washington, D. C. 20510
January 4, 1974

Honorable J. C. Harris
Mayor
Village of Ruidoso Downs
P. O. Box 348
Ruidoso Downs, N. M. 88346

Dear Mayor Harris:

This is in response to your recent letter requesting my assistance in obtaining Federal monies for a sewer system under the Water Supply Constitution Act.

I have petitioned the Acting Administrator of the Environmental Protection Agency on your behalf. As soon as I receive further word from the Agency, I will again contact you.

With best wishes, I am
Sincerely,
/s/ Pete Domenici
United States Senator

* * *

CONGRESS OF THE UNITED STATES
House of Representatives
Washington, D. C. 20515

January 8, 1974

The Honorable J. C. Harris
Mayor,
Village of Ruidoso Downs
P. O. Box 348
Ruidoso Downs, N. M. 88346

Dear J. C.:

This is to acknowledge and thank you for your recent letter regarding Ruidoso Downs' application for funds to construct a sewage system.

You can be assured that I am happy to assist the Village in any way I can. I have made an inquiry with regard to the application and as soon as I receive a report, I will get back in touch with you.

With kind regards, I hope to have some information for you shortly.

Sincerely,
/s/ Harold Runnels, M. C.

* * *

UNITED STATES SENATE
Committee Appropriations
Washington, D. C. 20510
January 7, 1974

Honorable J. C. Harris, Mayor
Box 348
Village of Ruidoso Downs
Ruidoso Downs, N. M. 88346

Dear Mayor:

Thank you for apprising me of your application for grant assistance under the Water Supply Construction Act.

Please be assured of my support, and that I will do everything under my power to be of assistance to the Citizens of the Village of Ruidoso Downs.

With warm regards, I am
Sincerely,
/s/ Joseph M. Montoya
United States Senator

THE FAMILY LAWYER

Meddling With Merchandise

To lift her spirits, Virginia decided to become a bleached blonde. She stirred two bleaching products together and applied the mixture to her hair. Result: scalp burns.

In short order, she demanded damages from one of the manufacturers. But at the trial, the company pointed out that its directions warned against mixing the product with anything else.

"The fact remains," said Virginia, "that a bleach should not become dangerous merely by being mixed with another bleach."

However, the court turned down Virginia's claim. The judge said she had meddled with the merchandise at her own risk.

With increasing frequency, manufacturers are being held liable for harm inflicted by their products. But if the consumer had substantially tampered with the product before using it, that usually will let the manufacturer "off the hook."

This is true even if there is no specific warning against tampering.

Another case involved a ladder which collapsed under a man's weight, throwing him to the ground. But before using it, he had nailed strips of wood along the bottom in hopes of giving it greater stability.

Because of this alteration, which changed the ladder's distribution of weight, a court ruled that the man could not hold the manufacturer liable for his injury.

On the other hand, not every alteration will increase the chance of an accident. In another case, a hunter widened a cartridge slot on his rifle. Later, during an outing, he was hurt when the gun exploded in his hand.

Here too, when the man brought suit, the gun manufacturer relied on "tampering" as a defense. But a firearms expert testified that the explosion was due not to the widening of the slot but to an original defect in the steel.

Accordingly, the court held the manufacturer liable. The judge said that in these circumstances, the hunter's alteration simply made no difference in the eyes of the law.

A public service feature of the American Bar Association and the State Bar of New Mexico. Written by Will Bernard.

CITY DAIRY

"Your All-Jersey Milk Dealer" of Alamogordo Brings You the

School Lunch Menu

For Week of Jan. 28-Feb. 1

MONDAY — Bean Burritos, macaroni and cheese, vegetable salad, hot rolls, peach halves and ½ pint milk.

TUESDAY — Vegetable stew, cabbage, pepper and onion slaw, cornbread, dessert (cook's choice of pudding), and ½ pint milk.

WEDNESDAY — Hamburger on bun, lettuce, tomato, pickles, onion, potato chips, fruit jello and ½ pint milk.

THURSDAY — Chicken with noodles, green peas, vegetable salad, hot rolls, chocolate cake and ½ pint milk.

FRIDAY — Cook's Choice and ½ pint milk.

NOT AGAIN!

Even trees cannot escape the long reach of Uncle Sam. Governmental grants to urban areas are now proposed for the purchase and maintenance of trees and shrubbery.

Once again we are asked to look first to the government for aid in the campaign to improve the quality of life. Such automatic dependence upon Uncle Sam is unwise. Communities would gain a sense of accomplishment if they did the tree planting themselves. Many homeowners and businesses would join such a program, especially if there were tax incentives to spur them on — and it would be a far greater encouragement to individualism and local pride than a routine doling out of federal funds to the city fathers.

Government cannot be all things to all people. Whether in the field of urban improvement or any other phase of human activity, it is time for the American people to make the message clear: "Please, Uncle Sam, give us a chance to do it ourselves."

DISTINCTIVE FOOTWEAR for the entire family.

Fleming

107 WEST McGAFFEY
ROSWELL, N. M. 88201

Patricia's

Navajo Jewelry
Hopi Jewelry
Zuni Jewelry

ONLY AUTHENTIC, HAND CRAFTED ITEMS STOCKED

— Midtown Ruidoso —
(Across from Sears)

SIERRA BLANCA Ski Resort

IS OPEN FOR SKIING DAILY

Be sure to inquire about
SKI LESSONS
and have more fun skiing!

SKI RESORT NUMBERS
Local 336-4351
— TOLL FREE —
New Mexico — 1-800-432-7871
Out of State — 1-800-545-7821

Ski Report Changed Daily at 9:30 a.m. or More Often if Weather Warrants.

DID YOU KNOW
Ruidoso News
Office Supply Dept.

Has A Large Stock of

SCOTCH TAPE OF ALL KINDS — CROSS PEN & PENCIL SETS
PAPER CLIPS IN SEVERAL SIZES — SUCCESS CALENDAR REFILLS
ADDING MACHINE TAPE IN 5 WIDTHS — IDEAL SYSTEM BOOKS
SCRATCH PADS — TYPEWRITER RIBBONS — FILING CABINETS — DESK TRAY
PENCILS — MARKING PENS — CARBON PAPER — FILE BOXES — FILE FOLDERS
ALL SIZES KRAFT-CLASP ENVELOPES — LEDGER SHEETS — PAYROLL SHEETS
STRING TAGS — GUMMED LABELS — INVENTORY SHEETS — TIME TICKETS
DESK BLOTTERS — DESK PADS — ALL KINDS COLUMNAR PADS
LEGAL FORMS — AND MANY MORE ITEMS FOR HOME OR OFFICE

CALL 257-4001 – WE DELIVER – 2230 SUDDERTH DR.

COMPARATIVE STATEMENT OF CONDITION
AT THE CLOSE OF BUSINESS DEC. 22, 1973

ASSETS —

	1973	1972
Cash and U. S. Government Obligations	$ 4,453,151.11	$ 3,132,295.52
Loans	29,545,019.64	18,560,232.47
Furniture and Fixtures	47,299.89	30,677.47
Office & Branch Office Buildings and Land	694,117.85	550,963.02
Federal Home Loan Bank Stock	229,900.00	157,400.00
Federal Savings & Loan Insurance Prepayment	13,654.83	17,663.01
Real Estate Owned	164,129.13	151,544.77
Other Assets	117,969.24	81,603.99
Total Assets	$35,265,241.69	$22,682,380.25

LIABILITIES —

Savings Accounts	$30,435,653.02	$18,922,536.00
Advanced Payments for Taxes and Insurance	262,802.57	170,272.29
Deferred Credits	151,363.76	122,498.59
Accounts Payable	7,491.00	7,963.79
Branch Office Mortgage Payable	54,792.89	68,463.84
Reserve for Payments of December 1973 Earnings	445,718.91	260,074.16
Loans in Process	1,672,897.26	1,641,930.82
Other Reserves and Undivided Profits	2,234,522.28	1,488,640.76
Total Liabilities	$35,265,241.69	$22,682,380.25

SINCE 1901

— PROGRESS REPORT —

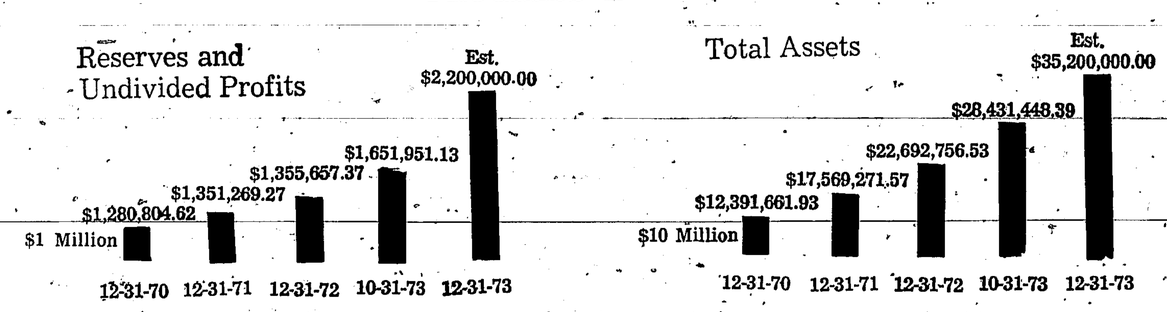

— Officers —

William A. McAlpine, Jr.	President
M. Lou Short	Vice-President, Secretary
Radonna Bailey	Treasurer, Assistant Secretary
Rose M. Gilbert	Controller, Assistant Secretary
Bertie M. Godfrey	Cashier, Assistant Secretary
William R. Britton	Ruidoso Branch Mgr.-Ass't. V-Pres.
Robert I. Hazelwood	Loan Manager, Ass't Vice-President

— Staff —
Dolores Bixler
Alice Carter
Donald E. Conner
Joyce Davis
Margie Harris
Gail Larkey
Gloria Montoya
Dorothy Mortensen
Jane Perry
Marion Riley
Phyllis Smith
Bill Zacharias

— Directors —
Clarence E. Hinkle
S. P. Johnson, Jr.
John Hall
George H. Hunker, Jr.
William A. McAlpine, Jr.
John W. Minton
T. T. Sanders, Jr.
Emmett D. White
Tom D. White

Home of the highest insured rate paid anywhere on savings

Ruidoso Branch
Roswell Savings & Loan Association
Sudderth At Chase — 257-4617
SAVINGS SPECIALISTS

BILINGUAL PROGRAM — Pictured above left to right are: Patrice Hosetosavit, Co-chairman; Nina Antonio; Velma Kanseah, Co-chairman; Josephine Smith; Ira Caster, Assistant Superintendent of Tularosa Schools, at a meeting to consider a bilingual-bicultural program for the Bent-Mescalero School.

FANNIN'S ELECTRONICS

Radio, television and digital electronic repair — First class FCC license.

— PHONE 257-7245 —

Carrizo Canyon Near Rainbow Lake

Deluxe Office Space

FOR RENT

— Call 257-4079 —

Four separate offices plus spacious Reception Room with Fireplace. Walnut paneled and shag carpet throughout. Generous off-street parking. Two doors west of Ruidoso State Bank.

income tax

returns prepared for as little as $5

accurate, complete, confidential...by trained consultants. Call, come by now ...the year 'round tax service!

financial house

TAX MASTERS™ INTERSTATE SECURITIES COMPANY

a another service of ISC Industries Inc.

3560 Sudderth Dr. – Ruidoso – 257-4036

Increase Your Gas Mileage!

Save Money While You Enjoy

* Quicker Starting
* Smoother Running
* Increased Power
* Faster Acceleration
* Reduced Engine Carbon Deposits
* Higher Top Speed
* Fewer Tune-ups
* Longer Lasting Spark Plugs
* Cooler Running Engine
* Less Smog

Must lower your operating cost by 20% or your money back!

Paser 500

(P)ERFORMANCE (E)CONOMY (P)ACK

Call your local garage or service station for information or Lonnie Wood — 257-2302

(Openings available for sales representatives)

Lincoln Chairman Presented with Pin

A 15-year service pin and Certificate of Appreciation signed by President Nixon, Byron V. Pepitone, Director of Selective Service, Governor Bruce King and General John P. Jolly, State Director of the Selective Service, was presented to Fructoso J. Osorio, Chairman of Lincoln County Local Board No. 14, at the January board meeting. Mr. Osorio has been a member of the local board since September 1958 and chairman since January 1971.

Other local board members are Coy Duff May, Carrizozo, who received a certificate and 15-year service pin last November, John Allen Hightower, Ancho, and Albert W. Salcido, Hondo.

Advisory Group Holds Roswell Meet

The Executive Board of the Health Advisory Council of Community Health Education Systems (CHES) met recently in the conference room of the Roswell Chamber of Commerce and Development according to Louise White, CHES Coordinator. J. Lee Cathey, Esquire, Chairman from Carlsbad, presided at the meeting.

Other Executive Board Members in attendance were: John Kitchen, Assistant Dean ENMU-Roswell; Hazel English, Lincoln County Public Health Nurse, Carrizozo; Bonnie Hill, RN Training Director, Carlsbad Regional Medical Center; Jane Rosin, Director of Health Services, ENMU - Portales; Josephine Sittler, RN, Director of Health Occupations, ENMU-Clovis, and Emmitt Smith, Carlsbad.

Recently named as new members of the Health Advisory Council are: Mrs. J. J. DiPaolo, Ruidoso; Mrs. John Humphrey, Lovington; C. H. Peterson, M. D., Carlsbad; Mrs. W. E. Sonnomaker, Hobbs. Don Champagne, Hospital Administrator, Ft. Sumner was elected to the Executive Board.

Mrs. White reviewed a copy of the bill to appropriate funds for the training of Family Health Practitioners through the University of New Mexico Medical School. This program has been planned through the efforts of a committee representing such groups as UNM Medical School, Department of Community Medicine; UNM College of Nursing; New Mexico Nursing Association; and Gallup Indian Health Service, Community Health Medics (Physician Assistant) Program.

According to Dr. Joseph Scaletti, UNM Medical School, the training is intended for both nurse practitioners and physician assistants. This bill is being sponsored by the Interim Health and Aging Committee. It will be introduced on the floor of the House by Representative Reynaldo F. Medina (D-Taos and Rio Arriba) and Representative Lenton Malry (D-Bernalillo).

Board Members unanimously pledged their wholehearted support for the Family Health Practitioners Bill. The Coordinator was directed by the Board to send letters to Dr. Scaletti, Senator Odis Echols, State Representative Carl Engwall, and other legislators demonstrating their support.

At the close of the meeting, Mrs. White distributed her quarterly report.

BAND BOOSTERS MEET

The Ruidoso Band Boosters held their regular monthly meeting Monday, Jan. 21, at 7:00 p.m. in the Ruidoso High School. A date of February 16 was set for the annual Enchilada Supper. It was announced that tickets are now available for the afghan, made and donated by Mrs. Neal Smith. The afghan will be given away the night of the Enchilada Supper. Tickets can be obtained from any band student or band booster member.

Jehovah's Witnesses Hold Assembly

Jehovah's witnesses from throughout southeastern New Mexico and El Paso, Texas, gathered at the El Paso Coliseum the past weekend for their semi-annual Circuit Assembly.

The program for the two-day meet is arranged to aid Jehovah's witnesses in meeting the challenges of the day and building faith in God's Word so often under attack today. Included on Saturday's program was a talk entitled, "Take Time to Pray." During the evening was a session on "God's View of Life Should Stir Our Hearts."

In addressing the public on Sunday afternoon, Mr. Frank D. Malaspina, District Overseer for the Watchtower Bible and Tract Society, pointed to the need for concern on the part of all living at this crucial time as he spoke on the theme, "Act Wisely as the End Draws Near." Malaspina cited Psalm 22:7, 8 where the Psalmist speaks of the Creator as being a place of concealment from distress for those who heed his Word and follow his instruction to walk "in the way you should go." 2,687 listened intently.

Sunday morning's program was climaxed by the water baptism of 117 delegates who agreed to do God's will henceforth in all their activities of life. In addressing the delegates just prior to their immersion, assembly Chairman Malaspina showed them the need for full appreciation of being baptised in the "name of the Father, and of the Son and of the Holy Spirit," so that the step would not be just a formality but one with true meaning in their lives. Jerry Reece, Presiding Overseer of the Ruidoso Congregation, said delegates who attended returned greatly encouraged by the scriptural admonition to share in aiding others to appreciate the need for decisive action in these eventful days.

Area FHA Office Sets 1974 Program Goals

Employees of the Farmers Home Administration for New Mexico have plans to utilize the 20 million dollar loan funds they have been allotted. They operate their loan programs and rural development through 19 county offices. One of these offices is situated in Roswell to serve Chaves and Lincoln Counties.

County Supervisor Richard Floyd estimates his office will loan approximately 1½ million dollars during the fiscal year 1974. Funds have not been broken into allocations for counties but have been retained as available for the entire state. State allotments for the year include:

Farm Ownership loans — $3,000,000.

Operating loans — $3,200,000.

Community Services Loans: Water and Waste — $3,270,000, and Community Facilities — $360,000.

Rural Housing Loans: Unsubsidized housing — $4,050,000; Subsidized existing homes — $2,050,000, and Subsidized new homes — $1,800,000.

Business and Industrial Loans — $1,720,000.

Rental Housing — $700,000.

A National Emergency apportionment of $100,000,000 was made to finance loans needed for natural disasters. These are also available when needed.

The local FHA office is located in the Roswell Federal Building and the office hours are 8:00 a.m. to 4:30 p.m. with a ½ hour lunch break from 11:30 a.m. to 12 noon.

According to the National Association of Manufacturers, "Interest on the public debt cost U. S. taxpayers $10.3 billion in 1963. For 1973 they will have to shell out an estimated $23.4 billion."

CHILDREN'S PETTING ZOO — Visitors in Ruidoso from Colorado are shown above petting "Bo Peep" one of the Humane Society's two deer which are the first animals for the planned Children's Petting Zoo in Ruidoso. Bo Peep is presently being raised at the Humane Society's Animal Shelter on U. S. Highway 70, at the "Y" in the Hollywood area. The other deer, Bambi, is still in the enclosure at the Ruidoso State Bank's parking lot. The new petting zoo is now under construction at the Humane Society's Animal Shelter.

"Everyone's business partner — Uncle Sam: He's like a stockholder," according to Nation's Business magazine, "who owns a big slew of preferred shares. Out of every $1 of company profit, he gets the first cut — about 50 cents in taxes. Then, to finance growth, the average firm keeps half of the remaining 50 cents for capital. So regular stockholders, like you, get the 25 cents that's left. But if you're a typical investor, you're in the 40 percent tax bracket. So Uncle Sam winds up with 10 cents of your 25-cent dividend — and you wind up with 15 cents. Out of the original $1 of profit, 60 cents goes to Washington."

☆ **HOPE OF GLORY**

RECORDING CO.

A NON-PROFIT CHRISTIAN RECORDING STUDIO

"Where You Want It"

For Information Write—

P. O. BOX 583 — RUIDOSO DOWNS, N. M. 88346

PROFESSIONAL PORTABLE EQUIPMENT ☆

Real Estate

By KEN BUCKLEY

LET A "PRO" SELL IT

Selling your home yourself is no easy undertaking. Basically, it means attracting the right prospects - people who are ready, willing and financially able to buy. Not those who are curious to see what your furniture looks like from the inside.

You can attempt to make this sale yourself, or you can have someone else handle the difficult negotiations. Frankly, the best way to market your home - probably your most valuable asset - is the professional way. Just as you would go to a doctor or a lawyer for medical or legal aid, you will want to go to a Realtor for assistance in selling your home.

His technical skill, business experience, list of bona fide prospects, contacts with financial institutions, and professional reputation are all at your disposal to expedite the sale of your home at the best possible price. This is the reason why 75 percent of all homes are sold through professionals.

* * *

If there is anything we can do to help you in the field of real estate, please phone or drop in at BUCKLEY REAL ESTATE, Sudderth Drive, Ruidoso. Phone: 257-4633. We're here to help!

THE MARK MOTEL - APARTMENTS

With Entrances on Either Mechem Dr. (Highway 37) or the Upper Terrace Drive

ALL NEW CONSTRUCTION — ALL NEW FURNITURE — COLOR TV ON CABLE

BEAUTIFUL FIREPLACES — 2 BEDROOMS

NEAR THE GOLF COURSE — ON HIGHWAY TO SKI RUN

RENT THEM BY THE DAY, WEEK, MONTH OR THE YEAR

ALL UTILITIES . . . ALL LINENS FURNISHED

SPECIAL SEASON RATES

— FOR INFORMATION —

PHONE (505) 257-2771
RUIDOSO, NEW MEXICO

OR WRITE . . .
THE MARK MOTEL-APARTMENTS
BOX 1061, RUIDOSO, NEW MEXICO 88345

Owners — Jeanette and Don Riley

Convenience Sign

In a hurry? Quick, head for the nearest branch of the Ruidoso State Bank. One of our three branches - Ruidoso, Ruidoso Downs or Capitan - is only a few minutes away. Don't worry if it's after "normal" closing hours, the Ruidoso office has drive-in windows open 'til 3:30 Monday through Thursday, 'til 6 p.m. every Friday, and 'til 12 noon every Saturday. And, of course, our night depository service is available 'round the clock! Whatever time you come by, you'll always find us ready and willing to serve. Look for the Ruidoso State Bank next time you need a bank - we're nearer than you think. Let's Get a Friendship Going!

RUIDOSO STATE BANK

RUIDOSO · RUIDOSO DOWNS · CAPITAN

ALTO ALPS

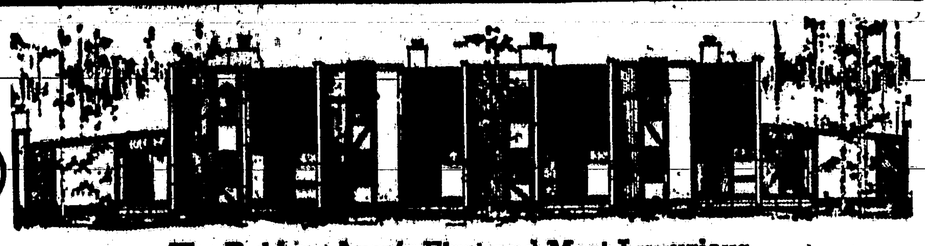

The Ruidoso Area's First and Most Luxurious

RESORT CONDOMINIUMS

Business (505) 336-4670 or Res. (505) 257-4350
Model Home — 336-4430

ONLY 10 MINUTES FROM DOWNTOWN, RUIDOSO, N. M.

MIKE LARKEY, Sales Manager

— OPEN HOUSE —

Every Day

Early 'til Late

See models furnished and decorated by Charlotte's, El Paso's famed interior designer.

When in Ruidoso—
Make sure you visit
the unique Alto Alps—

Alto Alps is for people who want an apartment that is a fine permanent home in every respect. Magnificent views in every direction. Privacy that is protected. Superb modern livability. Continuing maintenance to insure that all the time you spend here will be full-time pleasure time the year around. A Ski and Racquet Club with beautiful clubhouse and tennis courts with quality surfaces and construction. Swimming pool with large natural deck.

Among the enduring mountains — built without changing a thing of beauty, so it will remain a joy forever!

ON HIGHWAY 37, BETWEEN SKI AREA ROAD AND SUN VALLEY ROAD — OPPOSITE ALTO VILLAGE

THE PICTURE OF HEALTH

Got A Cold? Here's When To See A Doctor

You feel absolutely awful, you know you're getting a cold, so now what do you do? First, decide if you have a garden variety uncomplicated cold.

Do you have some or all of the following: stuffy or runny nose, scratchy throat, watery eyes, dry cough, fever, chills, headache, muscle aches, and sensitive skin? If so, it's a simple cold.

But, if you have such symptoms as a sore throat, pain above or below the eyes, earache, a heavy cough, severe headache, or pain in the eyes, you may have more than a simple cold.

After deciding that you have a simple cold, you should keep in mind that (1) colds are caused by viruses and there is no cure; (2) there are medicines which may relieve some of the cold symptoms, but all medicines offer at least a slight risk of bad effect; and (3) it is unlikely a doctor can give you a medicine which will relieve your symptoms enough to justify the added expense of his bill over what it would cost you to purchase an antihistamine and decongestant at the drug store. The choice is yours.

The cheapest aspirin you can buy is best for relieving fever, chills, aches, and pains, but even aspirin can cause ringing in the ears and stomach irritation. People with ulcers should always avoid aspirin since it not only causes irritation to the intestines, but it may also cause the ulcer to bleed.

Bear in mind that nearly all the "combination" cold remedies have aspirin as their pain-killing ingredient.

Some illnesses may have symptoms similar to those of the common cold, but are totally different in cause and may need a doctor's attention. Colds may also become complicated by other infections and require special care.

Severe pain above or below the eyes may indicate a sinus infection which requires a strong decongestant and an antiobiotic for relief. Earache, or drainage from the ears, usually indicates infections which should be seen by a doctor. A cough which lasts more than two weeks, a severe cough which produces large amounts of mucus or any blood, or a cough associated with sharp chest pain are conditions which require a doctor's care.

So, when you get what you think is a cold, first decide if it is a simple cold. If it is something more serious, see your doctor. Treat a common cold as simply as possible, remembering that there is no cure although you can get some relief for the symptoms, and that all medications carry the risk of a bad effect.

(Prepared in cooperation with Dr. William Mitchell.)

Replanting Planned For Elk Springs Burn

Senator Pete Domenici has announced that the Department of Interior has awarded a grant of $117,500 to Tupper Trees, Sedona, Arizona, for planting and growing tree seedlings to be used for replanting of the Elk Springs Burn on the Mescalero Indian Reservation.

BOWLING

Thursday Men's League Results of January 10

	W	L
Flappin' Jacks	40	12
Wimberly Electric	38	14
Bennett's Big 8	31	21
John's Standard	29	23
Ruidoso Jaycees	29	23
C & L Lumber	25½	26½
Swiss Chalet	23	29
Jones Construction	20	32
Ballard's Meat Mkt.	15½	36½
Team Ten	13	31

High Team Series: Flappin' Jacks 2515, Bennett's Big 8, 2502; John's Standard 2501. High Team Game: Wimberly Electric 877, Bennett's Big 8, 872, Flappin' Jacks and Bennett's Big 8, 870.

High Individual Series: Jim Clements 635, Gene Scott 593, Wes Clark 587. High Individual Game: Jim Clements 246 and 231, Gene Scott and Wes Clark 218, Wes Aldrich 217, Herb Ford 211, Rick Coy 210, Bob Richardson 202, David Krezer 201, Jeff Von Rosenberg 200.

Thursday Men's League Results of January 17

	W	L
Flappin' Jacks	43	13
Wimberly Electric	42	14
Bennett's Big 8	33	23
C & L Lumber	29½	26½
John's Standard	29	27
Ruidoso Jaycees	29	27
Swiss Chalet	25	31
Jones Const.	22	34
Ballard's Meat Mkt.	17½	38½
Team Ten	14	34

High Team Series: Wimberly Electric 2487, Bennett's Big 8, 2443; C & Lumber 2391. High Team Game: Wimberly Electric 864, Jones Construction 862, Flappin' Jacks 854.

High Individual Series: George Brooks 586, Jack Kannady, Jr. (substituting) 573, Jim Clements 560. High Individual Game: George Brooks 244, Jack Kannady Jr. 203, Jim Clements 202, Rick Coy 201, and Jim Clements 200.

NORTH VERNON, IND., SUN: "With the energy shortage, we are being urged in this nation to keep the thermostat on the furnace quite a few degrees lower this winter as the 'patriotic' thing to do. It would be nice if Mother Nature would cooperate in this with either a mild winter or provide us with red, white and blue goose-pimples."

No Name Cycle Center
OPENING FEB. 1
— COMPLETE LINE OF —
QUALITY USED & NEW CYCLES
YAMAHAS
PARTS — ACCESSORIES — SERVICE
Behind Fisherman's Wharf
on Center Street

LOOKOUT ESTATES LTD,
— IS NOW —
RENTING
LUXURY CONDOMINIUM TOWNHOUSES, COMPLETELY FURNISHED ON A DAILY BASIS.
"TRY THE GOOD LIFE"
— PHONE FOR RESERVATIONS —
Luxurious carefree living • an exclusive country club type way of life • all grounds care and exterior maintenance done for you • year 'round recreational facilities for your entire family • swimming pool, clubhouse and regulation tennis courts • 1-2 & 3 bedroom, 2½ bath condominium townhouses • wall to wall carpeting and the latest in complete General Electric kitchens, including garbage disposal, range with self-cleaning oven, dish washer, large trash compactor and color keyed refrigerator-freezer • large private decks facing beautiful Sierra Blanca and overlooking downtown Ruidoso • ideal location convenient to downtown Ruidoso, Cree Meadows Golf Course and Ruidoso Downs Race Track • all city utilities with underground wiring • complete 24-hour fire and security system buil. into each townhouse. "TRY THE GOOD LIFE!"
PHONE 257-4542 – EVE. 257-4795
JOHN FONES
P. O. Box 1135 — Ruidoso, New Mexico

– NOTICE –
LINCOLN COUNTY PROPERTY OWNERS

Lincoln County property owners are being reminded again that January and February are the months set aside by State Law for rendering property subject to taxation. This includes real estate homes, business property, machinery, equipment, and mobile homes. Farmers, ranchers and contractors must declare their machinery, equipment and livestock.

As a result of changes in New Mexico Law, Personal Property and business inventories will no longer be taxable.

New Mexico Veterans with a certificate of Eligibility are entitled to $2,000 exemption. Certificates must be presented and proper endorsements made on the certificate, or no exemption can be allowed.

Family Exemption granted to head of household must also be claimed when rendering property.

Following is the Assessor's itinerary for visits to the outlying precincts for the convenience of taxpayers in rendering of property for 1974:

Jan. 28 – Nogal – Mrs. Stearns' Store
Jan. 30, 31 – Capitan – City Hall
Feb. 1 – Corona – City Hall
Feb. 4 – Lincoln – Museum
Feb. 6 – Picacho – Bowser's Store
Feb. 7 – Tinnie – Elma's Store
Feb. 8 – Hondo – Gonzales' Cafe
Feb. 11 – San Patricio – Post Office
Feb. 13 – Glencoe – Shorty's Store
Feb. 14 & 15 – Ruidoso Downs – City Hall
Feb. 19 thru 22 and Feb. 26 thru 28 – Ruidoso – City Hall

JULIA SAMORA
LINCOLN COUNTY ASSESSOR
(1) 25, (2) 1, 8

Come Visit The VILLAGE PEDDLER

VILLAGE STORE
Hours: 7 a.m. to 11 p.m.
UPPER CANYON

JANUARY CLEARANCE

TO DISPEL THAT WINTERTIME INDOOR MONTONY
QUILTING FUN KITS — ENJOYABLE AS WELL AS USEFUL FUN! — $1.19

CLOSE OUT OF DISCONTINUED MIX 'N MATCH
BED SPREADS — Regular $14.99 Val. — NOW $9.99
DRAPES — Regular $8.99 Value — NOW $6.66
THESE ARE REAL BUYS!

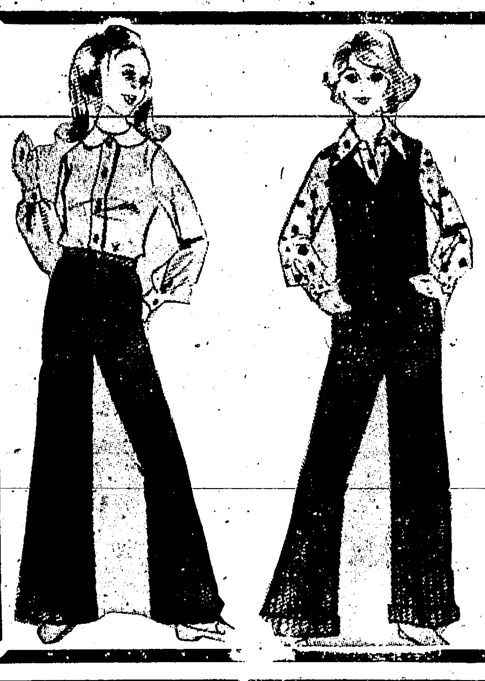

POLYESTER LADIES' PANTS
Cuffed and Uncuffed Legs.
Regular $9.99 Value Going At
$7.77
ASSORTED SIZES STYLES AND COLORS

Polyester DOUBLE KNITS
Versatile, season-spanning knits! Machine washable, carefree! Wide selection of solids and patterns. Economical! 45-in. width.
Now Only $1.55

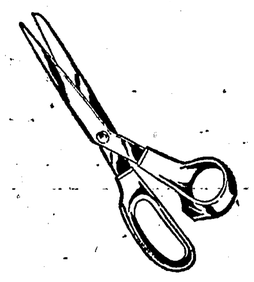

Lightweight DRESSMAKER SHEARS
Stainless steel blades, perfect cutting. 8-in. length. From Finland.
Priced at 6.95 Pr.

CLOSING OUT — BROKEN SIZES
4 IN A PACKAGE — ASSORTED STRIPES — WERE $1.29
BOYS' COTTON SOCKS ..... 77¢

Sizes: 5 to 10
Women's Scuffs
AND SLIP-ONS
99¢ pr.
Terry or smooth cotton styles. Foam inside

DON'T FORGET YOU GET THE ADDED SAVINGS OF S & H GREEN STAMPS ON EVERY PURCHASE

REGULAR $1.97 — ALUMINUM
VEGETABLE STEAMER BASKET
USE TO STEAM ALL VEGETABLES TO RETAIN FULL FLAVOR. CAN BE USED AS A FOOD WARMER
GOING AT $1.33

Bayer ASPIRINS
$1.17 LIST PRICE
100 Tablets
Not for sale in restricted states
88¢

8-TRACK TAPES
Outstanding selection of new favorites by top recording stars.
$2.99 EACH

Colgate MFP
COLGATE TOOTH PASTE
7-oz. Family Size
$1.18 LIST PRICE
YOU SAVE 41c..... 77¢

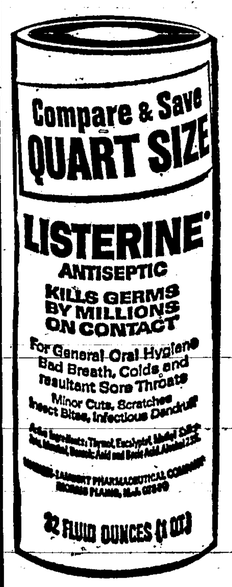

LISTERINE ANTISEPTIC
Full Quart Size
REGULAR $2.49 LIST PRICE
$1.47
YOU SAVE $1.02

PROTEIN 29
7-oz. Aerosol Can.
REG. $1.49 LIST
97¢

PROTEIN 29
CLEAR GEL HAIR GROOM
$1.09 LIST PRICE..... 77¢

JERGEN'S LOTION
Family Size
15-oz. Bottle
REG. $1.75 LIST
$1.27

HOUR AFTER HOUR
Anti Perspirant
8-oz. Can....
REG. $1.59 LIST PRICE
NOW 97¢

PROTEIN 29
LIQUID HAIR GROOM
4-oz. Size
$1.09 LIST PRICE.... 77¢

BEN FRANKLIN FAMILY CENTER
Prices Effective Through Saturday

The Ruidoso News

RUIDOSO (N. M.) NEWS — FRIDAY, JANUARY 25, 1974

Ruidoso Drops 3rd District Game After Losing To Hondo Friday

The Hondo Eagles and Weed Bulldogs combined last weekend to extend the Ruidoso Warrior varsity basketball losing streak to seven games.

Hondo handed the Warriors their sixth loss Friday by outhustling and under-mistaking Ruidoso to a 61-50 loss. The Bulldogs used an aggressive full-court press to crumble the Warrior offense to the tune of 98-56 Saturday.

Hondo came to the Ruidoso gym Friday bent on revenging the 100-plus point pasting the Warriors administered them last year. After one quarter of play, it looked as if they might be able to keep Ruidoso from scoring and the teams ended the period in a ten point deadlock.

In the second quarter, things began going wrong for the Warriors as the scrappy Eagle defense began forcing Ruidoso mistakes and Hondo started finding the range on their shots and they solved the Ruidoso press for a number of easy set-ups.

At the midway buzzer, Hondo had pulled to a ten point lead.

Ruidoso came back from the intermission and in their only winning quarter, were able to narrow the gap by only three at 43-36. In the fourth quarter, Ruidoso got within five points of the Eagles several times in the closing minutes only to see the margin grow as Hondo found holes in the Warrior press to keep the game just out of reach.

A big factor in the Hondo win was a nearly error-free game. The Eagles kept Ruidoso away from the charity line for the entire evening committing only seven personal fouls, keeping the Warriors out of the bonus situation. Their cautious offense gave up very few turnovers for the evening also.

Clyde Reynolds was the only Warrior to hit in double figures Friday with 16 points on eight field goals. Meanwhile, Ruidoso was burned by 23 point performances by both Aaron Miller and Richard Montoya. The two nearly matched Ruidoso's scoring and grabbed all but 15 of the winning Eagles' points.

Saturday night in the tiny Weed gym, the story was even worse.

The Warriors had trouble adjusting to the small gymnasium with walls only inches from the court and the Weed defense took advantage of the situation to add to the intimidation of the court.

Ruidoso struggled through missed shots and turnovers for nearly half of the first stanza before they finally put two points on the board on a basket by Joe Bob McGuire. By this time, the Bulldogs were already 12 points away.

Things got only worse for the Warriors as 17 first half fouls put four Warriors in trouble with three apiece. Weed missed only two of their 26 free throw chances in the first half to help them to a lopsided 50-24 lead.

The second half was little different from the first as Weed continued to pad their lead while Ruidoso grew more desperate.

Reynolds' ankle was injured in the third quarter and it grew worse in the final period, causing Coach Gary Giannoni to sideline him for the remainder. After McGuire, Harlan Butts, Figgy Griego and David Stiles fouled out, Giannoni was left with an empty bench for the closing minutes of the game.

The Warriors had their best quarter in the final eight minutes dropping in 20 points but ten-for-ten free throw shooting in the closing minutes by Kim Lee and Steve Stone helped keep the losers a long way down. Weed ended the evening with 38 out of 44 attempts from the charity line for an impressive 86 percent.

McGuire led Ruidoso with 15 points while Dick Underwood was the only other Warrior in doubles with 12. But they were no match for the Bulldogs with three players hitting above 20. Boyd Steward popped 35 points for the winners and Lee and Stone came in with 26 and 20 respectively.

TOO LITTLE, TOO LATE — Dick Underwood fires away for two points late in the game against Hondo Friday. The points were not enough though as Hondo revenged last year's romp with a 61-50 win in the district contest.

BASIC McGUIRE — Joe Bob McGuire flashes the new traditional form moving to the bucket for two points on a fast break against Hondo. David Stiles meanwhile fights back a Hondo defender. McGuire, current scoring leader for the Warriors, could only manage six in the losing effort against the Eagles Friday.

BOX SCORES

FRIDAY

RUIDOSO	FG	FT/A	F	TP
C. Reynolds	8	0	0	16
B. Beal	4	0	2	8
J. McGuire	3	0	3	6
D. Underwood	3	0	5	6
H. Butts	3	0	3	6
F. Griego	3	0	4	6
D. Stiles	1	0	3	2
C. Parks	0	0	0	0
HONDO				
A. Miller	10	3/3	4	23
R. Montoya	8	7/10	1	23
R. Eucero	4	0	0	8
B. Booky	2	1/4	1	5
P. Herrera	0	0/1	1	2
F. Romero	0	0	0	0

RUIDOSO 10 10 16 14—50
Hondo 10 20 13 18—61

SATURDAY

RUIDOSO	FG	FT/A	F	TP
J. McGuire	5	5/7	5	15
B. Beal	15	2/2	3	12
C. Reynolds	4	0	1	8
D. Underwood	4	0	2	8
C. Parks	2	2/2	2	6
F. Griego	2	2/2	5	6
H. Butts	0	1/2	5	1
T. Williams	0	0	1	0
K. Perryman	0	0	0	0
D. Stiles	0	0	5	0

RUIDOSO 9 15 12 20—56
Weed 26 2 18 30—98

Fire Dept., Court Program Given For Ruidoso Rotary Club

The Ruidoso Rotary Club heard Sam Nunnally give a report on the Ruidoso Volunteer Fire Department and the Municipal Court at the regular meeting held last Tuesday at the Villa Inn. Nunnally noted that the 20-volunteer, 3-paid fire department used a total of one-fourth million dollars worth of equipment that, in reality, belongs to the state of New Mexico. He stated that Ruidoso was a class 7 city (about the lowest insurance rates allowed a volunteer department) and that the department answered a total of 43 alarms last year. He reported a loss of only $55,000 to fires for the year. Nunnally said that the budget for the department last year amounted to about $39,000, of which the village paid $23,500 and the state the balance. He noted that a good deal of remodeling and building had been accomplished this year and that a new radio-alert system had been implemented.

In reporting on the municipal court, Nunnally stated that he had heard 2100 cases in his court since he began his duties. He also pointed out that now almost all juvenile cases were brought to his court. He noted that the largest class of cases heard was for speeding.

Following the program, club president George Luck named a nominating committee of Rev. Frank Crown, A. E. Hunt, Bill Britton and Bob Beumer to prepare a slate of candidates for the coming year.

Visiting Rotarians were John Kirk and John Wallace of Alamogordo.

New Semester Begins At Ruidoso High

Semester classes began Jan. 21 at Ruidoso High. Many students completed courses for the first semester, and will be changing into different courses. These courses are Driver's Education, P. E., and World History, taught by Darrell Stierwalt; Crafts, taught by Katherine Travis; Drama, Ken Newsom; Modern Literature, Raymona McAdams; Composition and American Literature, Jessie Lee Hawkins; Psychology and Informative Writing, Gaylen Farrington; Forestry, Phil Yost; Career Math, Gerald Tully; Southwest History, Phyllis Payne, and Sex Education, taught by Dub Williams.

There will be no schedule changes for the full-year courses.

Armstrong Nominated To Military Academy

U. S. Rep. Harold Runnels, D-NM, has selected 37 young men from New Mexico's Second Congressional District as "competitive nominees" for appointment to the U. S. service academies.

In making the announcement, Congressman Runnels said, "One of my most rewarding and enjoyable responsibilities is the opportunity to nominate young men to compete for appointment to the military academies where they will have an unparalleled opportunity for a fine education and career."

The Congressman explained that each of the young men nominated for appointments, compete equally for the slots available to the 2nd District. Those not selected as principle nominees could be selected as Congressional qualified alternates and be eligible for other appointments.

Final selections to each of the academies will ultimately be decided by the academies themselves, Runnels said.

Among nominees from our area is Riley Armstrong, Picacho, to the U. S. Military Academy at West Point.

WEST WINFIELD, N. Y., STAR: "There is an air of impermanence about a government job these days. As one White House aide expressed it, "I really don't mind having my name written on the door in chalk. What bugs me is the big wet sponge hanging beside it."

ALL LINES OF INSURANCE
Pho. 257-4373
GEORGE MITZ
PHO. 257-4214 — 257-4372

RUIDOSO HIGH SCHOOL WARRIOR BASKETBALL TEAM

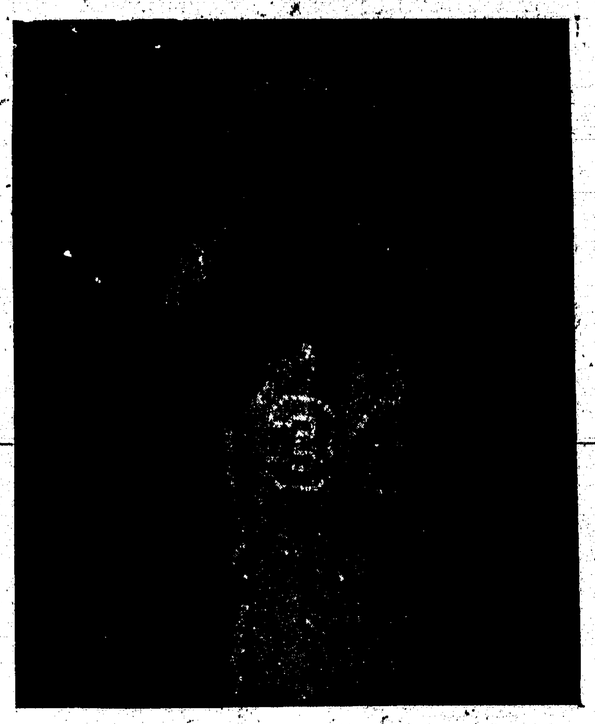

☆ "FIGGY" GRIEGO ☆

WEATHER REPORT

COURTESY
C. & L. LBR. & SUPPLY
We Close Saturday Afternoon

Date	Hi	Lo	Precip.
16	69	10	0
17	67	20	0
18	37	36	.30
19	50	15	0
20	55	20	0
21	47	38	.25
22	47	15	0

Precip. This Month 2.05
Precip. Since Jan. 1 ..... 2.05
Snowfall This Winter 18.00 in.

"We Don't Want All the Business — Just Yours"
Pho. 378-4488 — On Hiway 70 — Hollywood

FINE QUALITY Taos Indian Maid Moccasins, Katchina Dolls, pottery, Navajo rugs, baskets and Indian jewelry from Bennett's Indian Shop, west on Highway 70.

W. S. ATWOOD
BOOKKEEPING AND TAX SERVICE
Box 477 — Ruidoso
— PHONE 257-2051 —

Van's WHITE'S
Next to Post Office — 9:00 - 6:00 — Mon. - Sat. — 257-7301

SAVE $29.80
ON A SET OF FOUR
WHITE MAGIC 50
WIDE TREAD TIRES
Guaranteed 40,000 Miles
Against All Road Hazards and Wearout

TIRE SIZE	EXC. TAX PER TIRE	SALE PRICE
E78-14	2.22	4 for $114*
F78-14	2.37	4 for $122*
G78-14	2.53	4 for $134*
H78-14	2.75	4 for $142*
J78-14	2.89	4 for $150*
F78-15	2.42	4 for $126*
G78-15	2.60	4 for $138*
H78-15	2.80	4 for $146*
J78-15	3.01	4 for $154*
L78-15	3.13	4 for $162*

*plus tax on 4 tires, 2 trade-in

SPEAKERS
$4.99 EACH 8" x 10"
9 in. x 14 in. ..... $9.99 EACH
9 3/4 in. x 14 3/4 in. .... $29.95 PAIR

SPIN ON OIL FILTER
$1.79
SECOND FILTER FOR 1¢

9-FT.
CHEST FREEZER
$189 Reg. $199.95
OTHERS AVAILABLE

Description	Regular	Now	Save
7' compact	179.95	166.00	13.95
15' chest	259.95	239.00	[illegible]
19' chest	279.95	256.00	[illegible]
23' chest	299.95	276.00	[illegible]
28' chest	339.95	[illegible]	[illegible]

PRECISION FRONT END
ALIGNMENT
$12.95 STANDARD AND COMPACT CARS
Don't Let Chuckhole Damage Rob You of Valuable Tire Mileage. Come In and Talk to Al. He Has 26 Years of Experience In Front End Alignment.

INCOME TAX SERVICE
no-waiting
accurate, complete, confidential... by trained consultants
low-cost... as low as $5
call, come by... the year 'round tax service!
financial house
TAX MASTERS™
another service of IBC Industries Inc.
INTERSTATE SECURITIES COMPANY
3560 Sudderth Dr.
Ruidoso — 257-4036

DEL MONTE EARLY GARDEN — 303 CAN
PEAS 4 FOR 99¢
END CUT
ROUND STEAK LB. $1.09
BANQUET — 14-OZ.
CREAM PIES 3 FOR 99¢
SCHWARTZMAN'S — SLICED
SLAB BACON LB. — 99¢
DEL MONTE — 20-OZ.
CATSUP 39¢
DEL MONTE — 303 CAN
SPINACH 4 FOR 99¢
CHUCK STEAK LB. — 99¢
CHUCK ROAST LB. 99¢
BANQUET — ASSORTED
MEXICAN DINNERS 49¢
SCHWARTZMAN'S — HALF OR WHOLE
SMOKED HAMS LB. $1.19
ZEE — 2 PACKAGES
NAPKINS 29¢

SHURFINE — FROZEN — 12-OZ.
ORANGE JUICE 39¢
KEEBLER SALTINE — 1 LB. BOX
CRACKERS 43¢
SHURFINE — ASSORTED — 12-OZ.
CANNED POP EACH — 10¢
FRESH
CABBAGE LB. 10¢
FRESH TOMATOES LB. — 29¢
LETTUCE LB. 17¢
POTATOES 10 LB. BAG 98¢

Ruidoso Food Mart
SAVE 20c WHEN YOU BUY A 1 LB. CAN of FOLGER'S COFFEE
SPECIAL PRICE WITH THIS COUPON 99¢
WITHOUT COUPON $1.19
Coupon cash value 1/20 of 1¢
1-27-74

WE NO LONGER GIVE S & H GREEN STAMPS
Ruidoso Food Mart
NEW HOURS — MON. - THURS. 9-6 — FRI. - SAT. 9-7 — CLOSED SUNDAYS
FREE COFFEE WHILE YOU SHOP!
IN THE POST OFFICE BLOCK
RUIDOSO, N. M.

NEITHER RAIN, NOR SNOW — As usual when a picnic is planned, the Nob Hill fifth grade got to hold their "cook-out picnic" in the rain last Friday. The youngsters were required to prepare their own food for the event and had hot chocolate, beans, sour-dough bread, sopaipillas, all cooked over an open fire. The students were reminded that the pioneers had to cook this way frequently. (Ruidoso News Photo)

Bowling League

Wednesday Nite Mixed League

	W	L
Metropolitan Life	39	17
Sierra Dev. Co.	36	20
Tuffy's Ski Chalet	35	21
Bennett's Big 8	34	22
Kennedy Eng.	28½	27½
Ruidoso Nat. Gas	28	28
Wood Welding	27	29
Champion Const. Co.	27	29
John's Standard	24	32
Nob Hill Rest.	24	32
Winner's Circle	21	35
Ballow Bros.	12½	43½

High team series: Bennett's Big 8, 1846, Winner's Circle, 1794, Metropolitan Life, 1788 and Sierra Development, 1770; High men's series: Gene Scott 585, Punch Prowell 546, Howard Hassell 539 and Jim Clements 523; High women's series: Georga George 483, Dovey Prowell 462, Gail Larkey 460 and Walt Hughes 442.

High team game: Bennett's Big 8, 654, Sierra Development 642, Metropolitan Life 640 and Winners' Circle 625; High men's game: Gene Scott 226, Punch Prowell 213; Jim Clements 206 and Smith Allen 203; High women's game: Georga George 201, Dovey Prowell 173, Georga George 167 and Gail Larkey 166.

BEANS AND CHOCOLATE COMMITTEE — This group of youngsters were in charge of making the beans and chocolate for the picnic and had a roaring fire going in spite of the rain. (Ruidoso News Photo)

Bookmobile Schedule

TUESDAY: Jan. 29, Feb. 2., March 26, April 23:
Lincoln P. O. — 10:30 a.m. to 11:15 a.m.
Capitan — 11:30 a.m. to 12:00 p.m.
Carrizozo — 1:00 p.m. to 2:00 p.m.
La Luz Plaza — 3:30 p.m. to

WEDNESDAY: Jan. 30, Feb. 27, 4:15 p.m.
March 27, April 24:
Tularosa School — 9:00 a.m. to 10:30 a.m.
Bent P. O. — 11:00 a.m. to 11:30 a.m.
Mescalero — 11:45 a.m. to 12:15 p.m.
Hollywood P. O. — 2:00 p.m. to 3:15 p.m.
Ruidoso Downs P. O. — 3:30 to 5:00 p.m.
THURSDAY: Jan. 31, Feb. 28, March 28, April 25:
Hondo Cafe — 10:15 a.m. to 11:00 a.m.
Hondo School — 11:05 a.m. to 1:00 p.m.

— FOR SALE —
River Front - Upper Canyon
Completely Furnished Home and Cabins
One Acre
$65,000.00
— Call 257-4903 —
For Appointment to Inspect

MEETING CHANGED

The meeting of the Ruidoso Downs Ladies' Auxiliary which was originally set for Tuesday, Jan. 22, has been changed to Tuesday, Jan. 29, at 7:00 p.m. in the home of Alice Allison.

BREAD COMMITTEE — It was still great fun for the fifth grade youngsters who held a cookout at Two Rivers Park last Friday even though it was cold and wet. This group was in charge of making the bread and sopaipillas. (Ruidoso News Photo)

Bowling League

Monday Mixed League
Results of Jan. 14

Team	W	L
Ballard's Meat Mkt.	46	14
Win, Place, Show	36	24
Redmann TV	35	25
Winners Circle	33	27
D & D Beauty Salon	32	28
Dairy-Freez	31	29
Gibson's	28	32
L&J Mobile Home Serv.	24	36
Team Nine	22	38
Holiday Bowl	13	47

High team series: Redmann TV, 1858; Winners Circle, 1827; Win, Place, Show, 1731. High team game: Redmann TV, 611, 636; Win, Place, Show, 635; Winners Circle, 631.

High individual series: Jim Clemen's, 558; Sonny Candelaria, 549; Dave Kreezer, 524; Molly Stierwalt, 472; Betty Rupe, 449; Dovey Prowell, 412. Hign individual game: Jim Clements, 200; Sonny Candelaria and Punch Prowell, 199; Bob Richardson, 192; Jan Bergeron, 169; Dovey Prowell, 167; Molly Stierwalt, 163.

FORD
TUNE UP
For Better Starts On Cold Mornings and Economy of Operation
Let Our Factory Trained Technicians Service Your Vehicles
Sutton-Brock Ford, Inc.
AT THE "Y" IN HOLLYWOOD
Phone 378-4455
Complete Parts & Service Dept.

READ
the new community magazine of Ruidoso, N. M.
Over 40 Colorful pages of Community and recreational highlights.
To order by mail: Send $1 (75c plus 25c postage & handling) cash, check or money order to:
RUIDOSO magazine
P. O. BOX 1229 — RUIDOSO, N. M. 88345

— Try Us, You'll Like Us! —
MALCO NO. 10
MALCO GAS — 'PACKED WITH POWER'
GREASE — OIL CHANGE
— Tex-Pack Depot —
—Open 6:30 a.m. to 7:00 p.m. — Closed all Day Tuesday—
Operated by PAUL WEST

— NOTICE —
THE MESCALERO APACHE TRIBE
Is compiling a list of Contractors who may be interested in bidding on Projects in The Mescalero Apache Reservation.
Interested Concerns May Submit Their Names Through
The HUD Housing Office
Box 176, Mescalero, N. M. 88340
Telephone 671-4494 — Elmer Pirelli

Hollywood Notes

A covered dish luncheon which was held in the Fellowship Hall at the First Presbyterian Church last Sunday was enjoyed by: Rev. and Mrs. Frank Crown, David Crown, Jim Crown from Houston, Texas, Mr. and Mrs. Samuel Hyatt, Mr. and Mrs. Bruce Poorbaugh, Mr. and Mrs. Bob Beumer, Mr. and Mrs. T. C. Delaney Jr., Mrs. Jewell Bonnell, Mr. and Mrs. Bratton, Mr. and Mrs. Vernon Bryan, Jesse Garcia, Mrs. Gladys Hale, Mr. and Mrs. George Shoemaker and Robert McDaniel. The Delaneys were hosts.

Visiting friends here last week end were Mr. and Mrs. C. A. Denton, Mrs. Robert Denton and Brian, and Mr. and Mrs. T. L. Archer from Artesia. Mr. Denton at one time owned and operated the Valley and Hollywood Lumber Co.

HEATING/COOLING:
Energy Saving Tips

Insulation is an important factor in keeping your home comfortable and saving energy both in the winter and summer. You can save as much as 23% on fuel consumption if your home is insulated to FHA standards. And . . . fully insulated, with 6½ inches of insulation in the ceiling, 3⅛ inches for the outside walls, there can be a savings of 45 to 55 percent. What does insulation do? It restricts the quantity of heat which escapes during the winter or comes in during the summer. So check into the advantages of full insulation. The more you do to conserve energy
. . . the more there will be for everyone.

COMMUNITY PUBLIC SERVICE
Your Electric Light & Power Company
An Equal Opportunity Employer

3600 S & H Green Stamps Free from
FRIGIDAIRE!
Frigidaire is out to break all sales records in 1974 . . . so there are 3600 S & H Green Stamps waiting for you free when you buy this exclusive one-piece Frigidaire Laundry Center.

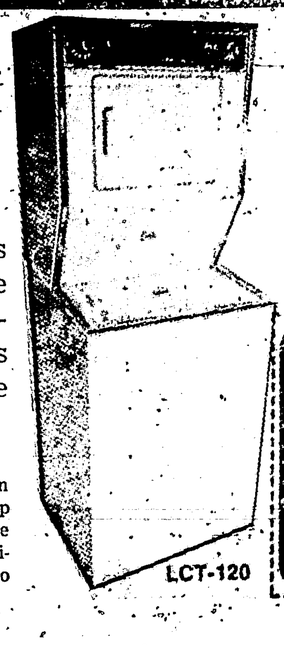

LCT-120

WAS $399
NOW $369

Frigidaire S&H Green Stamp Offer

FRIGIDAIRE LAUNDRY CENTER. Runs on ordinary household current (separate 15 amp circuit). Washes and dries average family-size loads, yet is only 24" wide. Regular and Delicate Wash cycles; Timed Drying Cycle (up to 140 minutes).

Offer void where prohibited

FRIGIDAIRE DRYER SALE

For a limited time, we're cutting the price on this Custom Deluxe Frigidaire Dryer. Handles up to 18 pounds with ease; pampers Permanent Press, knits. Automatic 10-minute cool-down period at the end of each cycle.

WAS $199
NOW $169

Bonus: buy now and get 3600 S & H Green Stamps Free from Frigidaire.
Frigidaire is out to break all sales records in 1974 so they're offering 3600 S & H Green Stamps free when you buy the popular Frigidaire Custom Deluxe Dryer shown.
Offer void where prohibited.

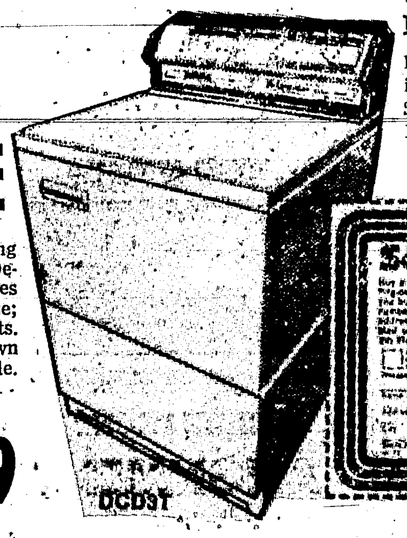

DCD3T

Frigidaire S&H Green Stamp Offer

TV APPLIANCES
At the "Y" In Hollywood
Across from Gibson's
— Phone 378-4441 —
Complete Service On All Appliances and TV's

The War Whoop

Copy prepared by the Ruidoso High School Journalism Class

School Scoop . . .

The Senior Class of Ruidoso High School will have a meeting Friday at 1:00 p.m. in Mr. Montes' room.

School will be held only half a day.

Subjects to be discussed are the class motto and song. All seniors, come on down!

The journalism class of RHS is working on the yearbook for 1974. The first 43 pages of the annual are nearing deadlines and beginning to take shape.

It will take all year to finish the 148 page annual and send it to the company to be published in time for next year selling.

A birthday party for the Senior Citizens Club of Ruidoso was planned in an FHA meeting on Jan. 15.

The party will be given at the Senior Citizens' Club, 2:00 p.m. on Jan. 25.

FHA is having its annual Sweetheart Banquet on Sunday, Feb. 10.

Time and place will be announced at a later date.

Warrior Pennants are still being sold by National Honor Society for $1.00 each.

The New Mexico Game and Fish Department will show a movie Tuesday, Jan. 29 at 10:00 a.m. in the high school gym.

Hunter Safety Certificates will be handed out by the department to 80 students who completed a mini course taught by Darrell Stierwalt during December. The public is invited to attend the program.

The girls' basketball team played Carrizozo Jan. 17, there. The "A" team scored 30 points to their 23. The "B" team lost, 8 to 24.

The team played Capitan here, Jan. 22 ,at 6:00.

The eighth grade social studies classes are on a two week project making relief maps of the United States. The maps are on 4x8 plywood and are made of papier mache. When through, the maps will show elevation, and will be painted according to elevation.

The social studies class is taught by Mr. Gary Giannoni.

Junior High Scores Posted

Saturday afternoon, the Junior High split the difference after meeting Cloudcroft in Ruidoso. The 7th grade beat the Bears, 26-24 in a close match. High scorer was Borde Williams with 8 points. The 8th grade was defeated, 47-38. High scorer for the Warrior team in this game was Hector Aguilar.

Monday evening both teams were in action against Hondo. The 7th graders were defeated by a score of 33-28. High scorer was Borde Williams with 10 points. Stanley Cape and Troy Garrity both had 4 to round out the top scorers. The 8th grade won their game, 41-21. Top scorers were Hector Aguilar and Bill Morrison both with 10 points.

Scholarship Award Offered by NMHSCA

The Sam Stratton Scholarship Award is presented by the New Mexico High School Coaches Association to a physically handicapped graduating senior. This scholarship will be for $250 to $500 for each semester.

Each applicant must send a letter accrediting his high moral standards, ability to do acceptable college work and a letter of recommendation from Coach Doyle Howell or Coach Darrell Stierwalt, local members of the NMHSCA. Graduate must also show financial need.

Deadline for application will be March 1, and should be mailed to the Secretary of the Coaches Association, Doc Ledbetter, Room 122, 724 Maple Street S. E., Albuquerque, New Mexico.

TRULY THE BEST in all Indian arts and crafts from all the tribes of New Mexico. Bennett's Indian Shop, west on Highway 70.

Football Schedule Warriors' 1974

Sept. 6 — Carrizozo, here.
Sept. 13 — Socorro, there
Sept. 20 — Dexter, there
Sept. 27 — Canutillo, here.
Oct. 4 — Lubbock Christian here
*Oct. 11 — Hatch, here
Oct. 18 — Tularosa, here
*Oct. 25 — Lordsburg, there
Nov. 1 — NMMI, there
*Nov. 8 — Truth or Consequences, here.
* District Games

1973-74 Wrestling Schedule

Feb. 8 — At Gadsden, 7 p.m.
Feb. 11 — NMSVH, here, 7 p.m.
Feb. 15 — Gadsden. here, 7 p.m.
Feb. 22 — All Day — District Tournament, here.
March 1 & 2 — All Day — State Tournament.

Journalism Teacher Visits Nob Hill

Mr. McGuire and Mrs. Mulholland's classes met in the Nob Hill Cafeteria last Tuesday to listen to a talk on Journalism given by Mrs. Katherine Travis, High School Journalism teacher. These two classes are working on a chapter in their language books on the newspaper.

Mrs. Travis showed her books on color, photography and printing and how headlines are measured. She told how newspaper reporters each have a beat where they go everyday to report what is happening and also about "on the spot" news. "Most important," she says, "is that you get your facts right and and spell names correctly."

The classes asked questions and learned many things about how a newspaper works, how it is printed, and most important, how it is written.

If all goes well, Mrs. Travis will have some students from these two classes in her Journalism class in a few years.

Warrior Golfers Travel In Style

The Ruidoso High School Warrior golf team will be traveling to all of their tournaments in style this year with new golf shirts. The new shirts are a product of Munsingwear, and have "Ruidoso" in lettering on the left front.

The Warriors will be traveling to Roswell for the Roswell Invitational on Friday, the 15th of February.

Agency Finishes First In District Listings

United Farm Agency in Ruidoso Downs finished first in the listing race in December for Eastern Colorado and New Mexico, with 16 listings. They finished second in November to Salida, Colorado. Salida had 12, Ruidoso Downs had 11. In October they finished first with 16 listings. United Farm Agency, with over 50 offices coast to coast and in Mexico, achieved a new sales volume in 1973 of $348,000,000 for an all time high and a gain of $50,000,000 over 1972. $28,000,000 of this was sold in the month of December.

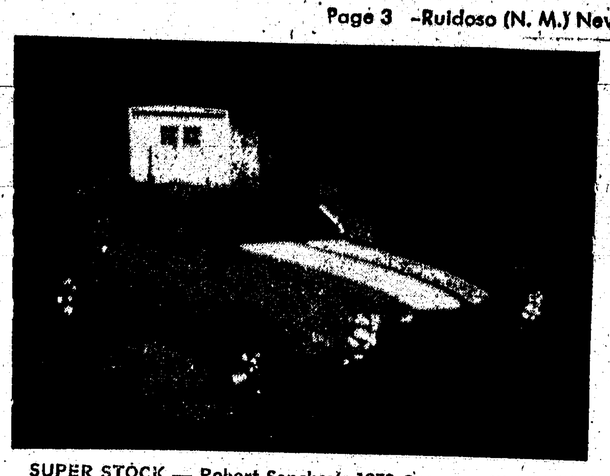

SUPER STOCK — Robert Sanchez's 1970 Camaro will be very competitive in the Super Stock Class this summer. Robert has done most of the modifications to the engine, the engine is blueprinted with high rise manifold and headers. Robert is also using a 4.11 rear end.

High Country Wheels

By KENNETH SHOWS

One of the National Hot Rod Association's seven major categories of drag vehicles is Super Stock Eliminator. Super Stock is reserved for American factory-produced automobiles and some foreign and domestic sports cars. All cars must be factory production assembled, show room available and in the hands of the general public. One such car is Robert Sanchez's 1970 Camaro. Modifications for Super Stock are limited, but Robert has taken advantage of the ones allowable and has come up with a car that has already won one trophy.

The body of the car is allowed no changes, so Robert has concentrated mainly on the engine. The block has been blueprinted as per NHRA specifications. Any camshaft and valve train are permitted, so Robert switched to a Crower cam and valve train for added performance and reliability. The carburetor must be the same as the one originally produced on the car, however, Chevrolet wisely selected a Holley carburetor for this car so no changes are necessary in this area. Intake manifold swaps are permitted so an Edelbrock unit is being used. A Mallory high-performance distributor is used for more reliable ignition. The entire engine has been balanced to within one-tenth of a gram. This allows for higher revving and increased engine life. Hooker headers get rid of the exhaust gases. The rear end houses 4.11 ratio gears which turn Goodyear tires mounted on Crager wheels.

Safety items include an explosion proof Schiefer flywheel, Perfection American clutch unit, and Lakewood bellhousing in case of clutch disintegration. Also, seat belts and a helmet are used.

I have no details of the arrangement yet, but Robert has informed me that Ray Campos, owner of the Gateway Texaco, has agreed to sponsor his Camaro. Sponsorships are profitable to both parties concerned. I'll try to get some comments from Ray and some of the other businesses sponsoring local racers for a later article.

El Paso Dragway has already started their racing season, although most local racers won't be ready for competition until around March. Red Farus is awaiting the arrival of a fiberglass front end for his Chevelle which should be coming in this weekend. Leonard Shows has completed most of the body work on his Vega and is currently working on the frame. Don Boone is doing minor upkeep work on his Chevelle. Kenneth Hazel has decided to give racing a try, and is presently looking for a Pinto body in which he plans to install a Ford V-8 engine. Seems like the drag racing bug is highly contagious.

Rick Hall, an employee of Ruidoso News as well as a club member, and Kenneth Hazel were recently picked as the club's reporters. Their job will be to cover the local racers at the upcoming drag races as well as photograph the cars with movie cameras so the racers can study the car's suspension under acceleration. This is helpful in determining the right kind of setup for the best time.

BROWNSVILLE, PA., TELEGRAPH: " 'In three years Saudi Arabia may have greater financial reserves than the United States, Western Europe and Japan combined.' The speaker, a high U. S. official, was underlining the pivotal role played by King Faisal's desert realm in the monetary and energy future of the Western World. 'In 1974', he said, 'Saudia Arabia may earn $15 billion in oil revenues, of which the Saudis can spend only $3 billion on internal development.' At that rate, the official went on, the Saudis by the end of this decade 'may have accumulated $100 billion in reserves,' becoming in a real sense the 'bankers of the world'."

HAPPY HOUR AFTERNOON
2 TO 5 p.m. ONLY
JAN 28 - FEB. 1
COKE — 7 UP — DR. PEPPER — ROOT BEER
FLOAT — 34¢
Special After 5:00 p.m.
JAN. 28 — FEB. 1
COMBINATION MEXICAN PLATE
ENCHILADAS — TACO
TEQUITAS
$1.70
CHECK ON OUR STUDENT AND FAMILY DISCOUNT CARDS
Tequitas – Enchiladas – Burritos – Tacos
Where the good things are!
tastee-freez
Gateway 257-2222

MT. VUE
DRIVE - IN
Movie Starts at 7:00 p.m.
JAN. 25-26-27
SHE'S THE LETHAL LADY OF KUNG FU.
ANGELA MAO
"LADY KUNG FU"
R Color
A National General Pictures Release
DOUBLE FEATURE
GENE HACKMAN
KAREN BLACK
KRIS KRISTOFFERSON.
CISCO PIKE
co-starring
VIVA · HARRY DEAN STANTON
Produced by GERALD AYRES
Written and Directed by BILL L. NORTON,
An ACROBAT FILM
R

1973-74 Girls'

GIRLS' "A" TEAM

Ruidoso 49, Cloudcroft 33
Ruidoso 20, Capitan 52.
Ruidoso 36, Hondo 29.
Ruidoso 44, Weed 75.
Ruidoso 36, Corona 20.
"A" Team 48, Carrizozo 24.
Ruidoso 32, Cloudcroft 41
Ruidoso 30, Carrizozo 23
Ruidoso 31, Capitan 53

GIRLS' "B" TEAM

Ruidoso 19, Cloudcroft 23
Ruidoso 7, Capitan 58.
Ruidoso 10, Hondo 34.
Ruidoso 8, Weed 42.
Ruidoso 15, Corona 31.
"B" Team 9, Carrizozo 17.
Ruidoso 18, Cloudcroft 55
Ruidoso 8, Carrizozo 23
Ruidoso 10, Capitan 48
Feb. 7-8-9 — Girls' District Tournament.

Game time for all games is 6:00 p.m.

1973-74 Junior High

9th Grade 17, Carrizozo 64.
9th Grade 30, Tularosa 56.
9th Grade 32, Hondo 35
8th Grade 18, Carrizozo 25.
9th Grade 25, Socorro 66
8th Grade 31, Tularosa 46.
8th Grade 33, Capitan 20.
8th Grade 24, Holloman 62.
8th Grade 51, Hondo 38
8th Grade 38, Cloudcroft 47
8th Grade 41, Hondo 21
8th Grade 36, Cloudcroft 31
8th Grade 16, Tularosa 55
7th Grade 12, Tularosa 32.
7th Grade 23, Capitan 22.
7th Grade 35, Hondo 37
7th Grade 16, Cloudcroft 28
7th Grade 31, Cloudcroft 19
7th Grade 26, Cloudcroft 24
7th Grade 28, Hondo 33
7th Grade 23, Tularosa 53
Jan. 29 — Open
Jan. 31 — Open
Feb. 4 — Open
Feb. 6-7-8-9 — Rotary Tournament, 7th, 8th, 9th, Here
Feb. 12 — Tularosa, 9th Grade, 4:00 p.m., Here
Feb. 14 — Holloman, 8th Grade, 4:00 p.m., Here
Feb.19 — Carrizozo, 8th & 9th Grade, 3:00 p.m., Here

WARRIOR BASKETBALL IS GREAT!

Make Your Plans To Attend All Of The Games

- This Week's Games -

— GIRLS —

JANUARY 29—
WEED – THERE
JANUARY 31—
HONDO – HERE

— VARSITY —

JANUARY 26—
CARRIZOZO – THERE

— JUNIOR HIGH —

JANUARY 25—
SOCORRO – THERE
JANUARY 28—
CAPITAN – HERE

RUIDOSO WARRIOR 1973-74 BASKETBALL SCHEDULE

VARSITY 50 — Socorro 81 — JV 31 — Socorro 55
VARSITY 49 — Portales 75 — JV 30 — Portales 68
VARSITY 63 — Tularosa 74 — JV 41 — Tularosa 53
VARSITY 60 — Socorro 82 — JV 42 — Socorro 51
VARSITY 47 — Capitan 30 — JV 34 — Capitan 24
VARSITY 48 — Anthony, Texas 52
VARSITY 74 — Carrizozo 45
VARSITY 52 — Canutillo, Tex., 47 — Ruidoso Classic
VARSITY 73 — Tucumcari 77 (2 OT) — JV 60 — Tucumcari 51
VARSITY 35 — Deming 104.
VARSITY 63 — Artesia 99
VARSITY 33 — Fabens, Texas 43
VARSITY 68 — Cloudcroft 81 — JV 51 — Cloudcroft 38
VARSITY 50 — Hondo 61 — JV 44 — Hondo 33
VARSITY 56 — Weed 98 — JV 50 — Weed 35

January 26	— Carrizozo	There	A & B	6:00
February 1	— Hondo	There	A & B	6:00
February 2	— Weed	Here	A & B	6:00
February 5	— Carrizozo	Here	A & B	6:00
February 8	— Jal	There	A & B	6:00
February 9	— Eunice	There	A & B	6:00
February 12	— Tularosa	Here	A & B	6:00
February 16	— Capitan	Here	A & B	6:00
February 22	— Cloudcroft	Here	A & B	6:00

SUPERINTENDENT OF SCHOOLS — P. T. VALLIANT
PRINCIPAL — TOM HANSEN
HEAD COACH — GARY GIANNONI
ASSISTANT COACH — THURMAN SANCHEZ

The Following Area Residents and Businesses Are On The Go With The Warriors!

GREAT WESTERN REALTY, INC
RUIDOSO PRINTING CO.
BUCKLEY REAL ESTATE
COMMUNITY PUBLIC SERVICE COMPANY
FLIP SIDE RECORDS
H. & J. FOOD BASKET
NUNLEY DRUG
DUB & KATHRYN WILLIAMS
RUIDOSO STATE BANK
PERTEET-PARKS & ASSOCIATES

RUIDOSO TEXACO SERVICE STATION
HOOTEN/STAHL INC., REALTORS
RUIDOSO BRANCH OF ROSWELL SAVINGS & LOAN
WOODUL'S WAREHOUSE SALES
D & D BEAUTY SALON
SECURITY BANK, RUIDOSO
BRUNELL'S
DEEP ROCK GATEWAY SERVICE STATION
BILL McCARTY CONSTRUCTION
SUTTON-BROCK FORD, INC.
SKYLAND GARAGE

WESTERN STATES TELEPHONE COMPANY
VALLEY PLUMBING & HEATING
THE MARK APARTMENTS
RUIDOSO HOME & AUTO
RUIDOSO DRUG
THE RUIDOSO NEWS
GAMBLES OF RUIDOSO
LINDSAY WATER CONDITIONING (Marvin Ratliff)
SIERRA CLEANERS
C. & L. LUMBER CO.

Support The Warriors And Support Your Local Businesses

CLASSIFIED * ADS

ALL Classified Ads must be paid in advance with the exception of those ads by regular advertisers. The rate for classified advertising is 7c per word with a minimum of $1.05 for 15 words. Please figure 4 per cent tax to add to advertising cost. This rate holds true for one week's insertion and can be multiplied by the number of weeks the ad is to run. When mailing in classified ads please enclose check or money order or if you live in Ruidoso bring them by the Office before Tuesday afternoon each week.

Miscellaneous for Sale:

FOR SALE — Este antique piano, rocking chair, dinette set, new double mattress, meat smoker, recessed light fixtures, cabinet hardware. Call 257-4781. 33-1tp

FOR SALE — Antique pool table, Two inch slate, mother-of-pearl and wood inlaid. New bumpers and felt. Call 257-2773. 31-tfc

WORLD'S SOFTEST FUR — Chinçilla pelts and custom made pieces, Ruidoso Nursery, call 257-2945. 33-1tc

ALL ITEMS — in stock for immediate delivery. Mary Kay cosmetics. A complete line of skin care for men and women plus body lotion, cologne, after shave and bubble bath. Please call collect 846-8194 or write Donna Adkins, Consultant, Box 67, Corona, N. M. 88318. 26-8tp

FOR SALE — Hollywood bed, twin size, like new. Phone 257-4212. 33-1tp

FOR SALE — or for rent. 1972 Cabin Cruiser, 14 ft. travel trailer. Mini self-contained. Real nice. Can be seen at Miller Tire and Auto or call 378-4928. 32-tfc

FOR SALE — Curtis Mathis stereo console with AM/FM radio. $125.00. Call 257-2839. 33-1tp

ATTENTION DEVELOPERS — 4,000 ft. of 6 inch PVC water pipe in 40-ft. joints, 180 lb. test. Call 257-4078. 29-tfc.

FOR SALE — Complete furnishing for Mediterranean living room. Almost new. $1300. Call 257-4126 after 5:00 p.m. 33-1tc

FOR SALE — Nice, gentle, fat Guinea Pigs and cages. Call 257-4078. 29-tfc

ANTIQUES — Furniture, cut glass, carnival glass, art glass. We buy and sell. House of Antiques, Midtown Ruidoso, across from Texaco Station. 2-tfc.

PUPPIES FOR SALE — Irish Setters and Poodles. Call Ruidoso Pets. 257-7102. 33-1tc

PICTURE FRAME SALE: 30% off on closeout picture frames. Any size. The Artisan's Shop & Gallery, Midtown Ruidoso, 257-2626. 27-tfc

ANYONE WISHING TO DONATE — items to the Assembly of God rummage sale to be held February 9, please take by the Gateway Church or call 257-2728 or 257-2324 and we will pick up. 33-1tc

AKC ST. BERNARD PUPPIES — $200.00. Ideal cool-weather pets. Call (915) 542-4521 in El Paso, collect, if interested. Perfect markings. 31-3tp

PINE FIREWOOD — Delivered $35 cord. Stacked $5 extra. Call 257-2812. 23-tfc

CHAIN SAW — 21 inch roller nose bar. Excellent condition. $100. Call 257-4079. 33-tfc

FOR SALE — Sapphire dinner ring, Teakwood bar, adjustable closet rods. Phone 257-4781. 33-1tc

FIREWOOD — for sale. $30, dumped. 257-7446. 25-tfc

- Firewood -

PINE — $30 — DUMPED
Wholesale & Retail
— Call —
257-7446
INSURED
TREE REMOVAL
& Trash Hauling

Enjoy the warm hospitality and rustic atmosphere of Ruidoso's

Mt. Haven Lodge

Beautifully furnished, spacious living room with fireplace, stepdown television area, game table, kitchenette, and private rooms with baths.
Reasonable Rates
FOR RESERVATIONS—
DAILY, WEEKLY
OR MONTHLY
Call 257-9262 or
Write P. O. Box 1229
Ruidoso, N. M.
Adjacent to the 'Circle' at the entrance to the preferred Upper Canyon.

THE VILLAGE STORE — is reordering bean bag chairs. Order your color by calling Judy at 257-2605 or 257-2098. 32-2tp

FOR SALE — Juliette component stereo. Good condition, good sound. $50.00. Call 257-4910. 32-2tp

Rentals:

FOR RENT — Small, fully furnished, one bedroom house with fenced yard. All utilities paid. Cable TV and telephone available. $125 per month. Call 257-7573. 33-1tp

FOR RENT — 1 bedroom apartment, furnished, all bills paid. Very nice. Call 257-7525. 33-1tc

MOBILE HOME AREA — Near Gibson's and on river, $31.40. River Front Mobile Park, 378-4676. 12-tfc

FOR RENT — Efficiency apartment, wall to wall carpet. In Upper Canyon. Phone 257-7543. 33-tfc

FOR RENT — Private room with bath. Weekly or monthly. Call 257-7340. 31-tfc

FOR RENT — 2 bedroom mobile home. Also, 2 bedroom house. Bills paid. Apply in person at Locke Inn Cabins. 33-1tc

FOR RENT — 3 bedroom mobile home. Carpeted, furnished, with washer and dryer. Call 257-4418. 31-tfc

FOR RENT — Large 3 bedroom home, partly furnished or unfurnished, central heating, fireplace and double carport. George Westall, call 378-4332. 33-1tc

FOR RENT — 2 bedroom 1973 mobile homes. $98.00 per month. Call 378-4116. 19-tfc

FOR RENT — 3 bedroom furnished house with fireplace. Call 257-2928. 33-tfc

FOR RENT — New, pretty 3 bedroom, 2 bath home on beautiful wooded lot. Dishwasher, garbage disposal, frost-free refrigerator, electric range, double oven, central heat, wall to wall shag carpeting. Call 257-7633. 32-2tc

FOR RENT—One and two bedroom apartments, furnished, bills paid. Lonita Apartments. Call 257-2302. 52-tfc.

RUIDOSO'S FINEST LUXURY CONDOMINIUM — for rent on daily basis. Completely furnished, fireplace, deck and panoramic view. Lookout Estates, Ltd., 257-4542. 27-tfc

FOR RENT — 2 moblie homes. Carpeted and completely furnished. Walking distance to downtown Ruidoso. Call 622-4381 in Roswell, or 257-4731 in Ruidoso on weekends. 32-tfc

FOR RENT — Furnished cabins. Palace Motel, Highway 70, east of Ruidoso Downs. Phone 378-4746. 33-tfc

FOR RENT — One apartment with fireplace. Also smaller 3-room furnished apartment. Call 257-2276. 18-tfc.

AVAILABLE NOW — By week. 3 units with kitchenettes, TV, controlled heat. All linens, towels, kitchen utensils furnished. Maid service one day a week. All bills paid. Phone 257-2986. 32-2tp

FOR RENT — 3 bedroom, 2 bath A-Frame. In the pines, close in. By day or week to families. Very nice. 257-7129 after 5:00. 27-tfc

FOR RENT — New 2-bedroom cabins completely furnished, self cleaning ovens, ice makers, fireplaces, sundeck, beautiful view. By day, week or month. Alto Crest Lodge, 257-7126. 51-tfc

Lots of Lots

We have a good selection of choice lots for your every need. Lots for year 'round living, mobile homes, cabins, etc. We also have 5, 10 and 20 acre tracts. Let us help you with your needs.

Great Western Realty
— 257-4605 —

Tepee Cabins and Trailer Spaces
On the River
In Walking Distance of Shopping Center

— 257-4418 —
Mrs. Inez Killebrew

FOR RENT — In Ruidoso, nice 2 bedroom cabin with fireplace. Utilities paid. Year around tenant wanted. Call Grover Waters, Tularosa, 585-4461. 32-tfc

Real Estate:

FOR SALE — 1973 Mobile Home. 3 bedrooms, partially furnished. ½ of equity and assume payments of $109.00 per month. See at Recreation Village, space one. 33-tfc

FOR SALE — 2 bedroom, 1½ bath, carpeted, draped, furnished, covered deck, on level ¼ acre lot; $15,500.00, $3,000.00 down, balance owner financed, 8% interest. 2 bedroom, 2 bath, fireplace, utility room, fully carpeted, on a large level view lot; $24,500.00. 3 bedroom, 2 bath, fireplace, fully carpeted and draped, with double carport, on 120x135 level view lot; make down payment and take up payments of $145.00 per month at 8% interest. All three are located in Fawn Ridge subdivision, no through traffic. Call Sam Montgomery, 257-2929 or see any realtor. 30-tfc

FOR SALE — House on river, Upper Canyon. Furnished. Large lot 80x250'. Phone 257-7497. 33-tfc

FOR SALE — 10 ft. x 42 ft. American 1967 mobile home. Furnished. Phone 257-7354 between 8:00 and 5:00. 257-7259 after 5:00. 32-tfc

FOR SALE — new 12'x65' mobile home, furnished, Intertherm series 1100. 1968 BSA 250 CC motorcycle, 6,000 miles. Also 2 bedroom furnished apartment for rent. Come by Gardenside Motel or call 257-4491. 33-1tc

FOR SALE — Nice 3 bedroom home, double garage, on 1st Street. $17,500.00. Owner will finance. Call 257-4553 or 257-4311. 19-tfc

FOR SALE — A winter or summer Dream Home: An unusual designed home nestled in the tall pines on paved street overlooking Sierra Blanca. New 3 bedroom, 2 bath, loft, fireplace and large decks. Excellent 8% financing available. $51,900. Call 257-4770 or 378-4974. Write Box 3065 HS, Ruidoso, New Mexico, 88345. 22-tfc

FOR SALE — 22 acres near Capitan, New Mexico. Will sell or trade. Phone 257-4373 after 6 p.m. 15-tfc

12x60 — 1973, 2 bedroom, 1½ bath mobile home. Carpeted, draped, furnished. Equity and $79.00 monthly payments Call (915) 267-8825 or 267-7488. 32-4tp

FOR SALE — by owner. Nice 3 bedroom, 1 bath, washer and air conditioned, 10x57 northern-built Capitol mobile home. Total price $3,000. Call 378-4391. 23-tfc

FOR SALE — Small cabin. Easy access in Paradise Canyon. Call 257-4412. 32-2tp

PRICED FOR QUICK SALE — Small new 2 bedroom home on nice lot in Gateway area. $16,900. Call 257-4770 or 378-4974, Box 3065 HS, Ruidoso, New Mexico 88345. 22-tfc

FOR SALE — Alto Village lot, golf membership included. Write 419 S. Gold, Deming, N. M. 88030, or Call 505-546-7835. 9-tfc

FOR SALE — Choice commercial property. In tall pines overlooking highway 70 and 37. Ideal for apartments, shopping center, motel, medical center or others. In rapidly developing area. Call 257-4770 or 378-4974. Write Box 3065 HS, Ruidoso, New Mexico. 22-tfc

FOR SALE — Available Feb. 1, 2 bedroom adobe home, shingle pitch roof, corner lot, 4 lots, carpeted throughout, panelray heat, natural gas, on sewer. $16,000. Also, 3 bedroom, 2 bath home with Finish Sauna bath for 6, house carpeted, 9 lots; 2 trailer rental spaces, $25,000. Write Box 307, Capitan, N. M., Pearl Soderback. 30-8tc

FOR SALE — By owner. 3 bedroom house; 2 complete baths, carpeted, draped, furnished. Choice location. Call 257-4574. 32-tfc

FOR SALE — By owners. Luxurious Condominium. Two bedrooms, 2 baths, 1800-plus sq. ft. Furnished or unfurnished. Fireplace. Low interest rate. Box 354, Ruidoso, or call 257-7146. 32-tfnc

FOR SALE — 1970 3 bedroom, 2 bath mobile home. 12'x65'. Pay some equity plus continue payments of $90.00 a month. Call 378-4141 or 378-4190. 31-3tp

FOR SALE — by owner. Lots Some commercial, perfect location. Also have cabin for sale. Call 257-2511. 21-tfc

FOR SALE — Lot in Black Forest, nice and convenient, near entrance. Small equity and take over payments of $34.72 per month. Call 257-4117. 33-tfc

FOR SALE — 1973 mobile home, 14x70. 2 bedrooms, large living room with pool table, den in the front. Washer and dryer. Also 1956 Jeep and camper shell for long, wide wheel base pickup. 257-7311. 32-tfc

IN UPPER CANYON — For sale by owner. 3 units on beautiful level lot; 2 trailers, 2 and 3 bedrooms; cinder block house with fireplace, large bedroom, kitchen and bath, carpeted. $28,000, owner will carry note at 8½%. Call 257-2775. 33-tfc.

FOR SALE — 1972 Falcon mobile home, 14x70. In Cherokee Village, Space No. 100. Two bedrooms, two baths, furnished, washer and dryer, dishwasher, carpeted, central heat. Call (915) 943-4341 or (915) 558-2091 or write H. G. Burch, Star Route, Box 114, Monahans, Texas. 31-3tp

PRE-BUILT HOMES. — Lovely three bedroom, two bath model home now ready for viewing in Ruidoso. We have 9 attractive floor plans, from 2 bedrooms and 1 bath to 4 bedrooms and 2 full baths. Our homes have dishwasher, electric range, garbage disposal, refrigerator, double electric oven, central gas or central electric heat, drapes, wall to wall shag carpeting, beautiful paneling and vinyl wall coverings. Mountain and Valley Homes, Inc., Henry Danley, Contractor, Alamogordo, 437-3820. In Ruidoso call 257-7633. 33-tfc

LOTS FOR SALE — Discounted for fast sale. Locations in Gateway Area, Pinecliff, Ruidoso Gardens, Ponderosa Heights, Aqua Fria. Acreage ideal for development in choice locations. Call 257-4770 or 378-4974. Write Box 3065 HS, Ruidoso, New Mexico 88345. 22-tfc

FOR SALE — Nice 4 bedroom, 2 bath home with fireplace. $18,500.00. Call 378-4110. 31-tfc

FOR SALE — Cabin to be moved, 20' x 34'. Very clean, full bath, carpeted bedroom, kitchen with double sink and metal cabinets. Less than $5.00 per sq. ft. Call Tularosa, N. M. (505) 585-2059. 26-tfc

FOR SALE — By owner, two 2 bedroom furnished rent houses. Behind El Corral Motel. Inquire at El Corral Motel office. 25-tfc

Work Wanted

MIDDLE AGED COUPLE — interested in management job of trailer park, motel or cabins. For interview contact Robert Clemons, 108 Peach, Snyder, Texas, 79549. (915) 573-2480. 33-2tp

WORK WANTED — Housekeeping by the hour or the day. Call 257-4290. 33-1tp

PAINTING, DRYWALL — Stucco and Floor Tile. Free estimates. Call 257-2673. 33-8tp

HANDYMAN — Carpentry, painting, concrete, etc. Call 257-7573. 33-1tp

WORK WANTED — Licensed builder; any phase of building. Phone 257-2603. 31-tfc

BACKHOE WORK WANTED — Also road building and lot leveling. Call 378-4990 or 257-4564. 23-tfc

FORMER GOVERNMENT EXECUTIVE — experienced in budgeting, contract negotiation and management, personnel, and all other areas of management and administration, seeks employment in the Southwest. For resume and/or other details, write Box 456, Ruidoso, N. M. 88345. 33-1tp

CERAMIC TILE — Installation and repair. Plastering and stucco work. Free estimates. Write Neff Tile Co. Box 1510, South Kentucky, Roswell, or call 622-7680. 23-tfc

WANTED — Baby sitting in my home. Nancy Farus. 257-4870. 33-tfc

TRAILER SPACES FOR RENT
GARDENSIDE MOTEL
Mechem Drive
—Phone 257-4491—

CABINS FOR RENT
WITH KITCHENETTES
Daily, Weekly, Monthly Rates.
GARDENSIDE MOTEL
Mechem Dr. - Ph. 257-4491

Announcements:

FORD EQUIPMENT RENTALS — Backhoes, front end loaders, trenchers, all types construction equipment. Call collect, Tech Devices, Inc., (915) 283-2972. 33-4tp

RUPE'S CABIN SERVICE — Summerizing, winterizing service, general maintenance, maid service, firewood, carpenter service, mobile home repair and service. Box 981, Ruidoso. Phone (505) 257-4867. 32-tfc

CUSTOM CHAIN SAW — work done. Call evenings, 257-7188. 32-2tp

KIRBY
Sales – Service
Parts
SEE THE NEW KIRBY
BIGGER THAN EVER
—RUIDOSO - 257-7171—

REPAIRS — On all makes washers, dryers, ranges, refrigerators, dishwashers and disposals, refrigerated window air conditioners. 20 Years experience. Appliance Service Co., J. T. Smith, 257-7453. 1-tfc

DR. J. R. KUHN
CHIROPRACTOR
Mechem Dr. — Ruidoso
X-Ray — Laboratory
Physiotherapy
257-2028 — Day or Night

BUSINESS CLASSES — Now forming. Typing, shorthand, accounting. Free placement service. Day or part time day classes. Enroll now. Southwestern Business College, 100 North Penn., Roswell, N. M. 45-tfc

ANTIQUE REFINISHING —and furniture repair. Experienced. Free estimates. David Keeton, call 257-7195. 32-4tp

CUSTOM MADE Draperies, pillows, bed spreads, accessories. We measure and make to order. Select from hundreds of beautiful fabrics at Gambles. 23-tfc.

WANTED TO BUY
USA SILVER COINS
Halves, Quarters & Dimes minted before 1965. Paying $1.70 for every dollar. 70 per cent over face value. Also Silver Dollars & Gold. Call 257-4370 or see John Winniford — Lela Easter Real Estate.

Furniture Refinishing
Repair & Upholstery of All Types of Furniture.
Free Estimates
Pick Up & Delivery
JETER UPHOLSTERY
— 257-2793 —
Behind Great Western Realty

SPACES NOW AVAILABLE
MEGS HIDE-A-WAY

MOBILE HOME PARK
Phone 257-7246 — Box 72
RUIDOSO, N. M. 88345
Mgrs. Steve & Susan Day

Automotive:

1968 IMPALA — Two door, hard vinyl top. Engine completely overhauled. New tires, no dents, excellent condition. Radio, heater, automatic transmission, power steering. Tested 20 miles to gallon. $895.00. 257-4381. 33-2tc

FOR SALE — 1964 50 CC Honda motorbike. Good condition with less than 4,000 miles. Call 257-7573. 33-1tp

FOR SALE OR TRADE — 1972 Chevrolet 4-wheel drive pickup. 4 spd., P/S, P/B, new tires. Real clean truck, reasonably priced. See at Miller Tire and Auto or call 378-4928. 32-tfc

1973 CHEVY PICKUP — ½ ton, custom deluxe. Everything on it. Just take over payments. Leaving town. 378-4807 or 378-4823. 33-1tp.

FOR SALE — 1972 LTD Brougham. 15,000 miles, AC, AM-FM, excellent condition, good mileage. Call 257-7286. 32-1tc

FOR SALE — Looking for a good, gas saver? 1964 Dodge Dart. New mud and snow tires. $400.00. 257-7452. 33-1tp

FOR SALE — 10½ ft. pickup camper. Sleeps 6. Gas range, heater and refrigerator. Chemical toilet. Call 257-2843 after 6:00 p.m. 26-tfc

F-100 RANGER PICKUP — demonstrator, loaded, new car warranty, tremendous saving. Sutton-Brock Ford, phone 378-4455. 33-1tc

FOUR WHEEL DRIVE — Powerwagon with pickup bed, 1968 Dodge. $1695.00 Good Condition. Call 396-2660 before 8 or after 5 p.m., Lovington, New Mexico. 31-5tp

1974 LTD BROUGHAM — demonstrator, fully equipped, full new car warranty, at a big savings to you. Sutton-Brock Ford, phone 378-4455. 33-1tc

FOR SALE — 1972 Olds. 98. Loaded. Like new. Call 257-2494 or 257-4228. 27-tfc

FOR SALE — 1973 Ford Pinto 3-door Run About. 11,000 miles, 27 miles to a gallon. 257-4381. 33-tfc.

1973 MAZDA
Automatic
New, mounted Snow Tires
Very Low Mileage,
Must Sell, Sacrifice
Call Evenings
— 257-2618 —

FOR SALE
FARMS, RANCHES

Start Of A Ranch

Scenic 150-acre New Mexico ranch has just the spot for building that dream home. Fabulous views of nearby mountains. Windmill, stone tank, corrals and loading chute on ranch. Borders state highway. Only $75,000. Phone or write for FREE illustrated bulletin of other fine values in this area.

UNITED FARM AGENCY
at the Chaparral
Box 466, Ph: 505-378-4179
Ruidoso Downs, N. M. 88346

Offered For Sale By
BOYKIN REAL ESTATE

Retire in Lincoln County, New Mexico

Why not be paying out a tract of land in a Beautiful, Fertile Valley looking up at the Sierra Blanca Mountains? High, dry, clean, cool air, plenty good sweet shallow water. Almost walking distance from a 9-hole Golf Course and landing strip. Almost walking distance to bear, deer, wild turkey hunting, Just a few minutes drive to the Sierra Blanca Ski Run and the Beautiful Ruidoso Downs, World's Richest Horse Race.

Inquire about Ranches in New Mexico.

Have several small tracts, from 40 to 160 acres, for horsemen. Plenty good water.

Have a 10 and 40 acre tract on Highway 37, at Alto Resort Area.

Have a beautiful 5-bedroom home near Sudderth Drive, and several mountain cabins.

Capitan Beauty Parlor for sale. Exclusive business. Low down payment and good income.

BOYKIN REAL ESTATE
BOX 261 — RUIDOSO, N. M. — 257-2411

SEE US FIRST **Aztec Realty**
— In The Adobe Plaza —
— Member MLS —
REALTOR®
PERSONALIZED REAL ESTATE CONSULTANT

COMMERCIAL INCOME PROPERTY
Commercial building with 6 offices — all rented. Excellent location on Sudderth Drive. Mortgage may be assumed and owner will carry balance.

INCOME PROPERTY FOR TRADE
Nice, rustic mountain lodge. Owner will trade for residential home or property in Ruidoso.

HORSEMAN'S DREAM
A tract of land on Highway 70, 2 miles from Race Track, with orchard, 10 acre water rights, underground utilities, 3 septic tanks, 800 gal. pressure tank, 113 ft. well. Four mobile homes, set-up, go with property. Priced to sell.

ALTO VILLAGE
Good prices on re-sale lots in Alto Village with full memberships.

MOTELS
Little Jewel — 9 exceptionally nice units on Mechem Drive. Well located, easy all-year access. Young owner has change of plans and will sell with small down and assume existing mortgage. Good terms.

RUIDOSO NEEDS A GOOD RESTAURANT
We have the perfect location — the house can be converted into a restaurant and the 9-unit motel will provide a supporting income to this venture.
Combined liquor store and lounge looking for a restaurant to build and operate in conjunction with existing business.
3-bedroom, 1-bath. Newly remodeled — fully insulated. Small down payment and owner will finance.

HELENA McCOY, broker-realtor
Office: 257-7362 or 257-2662
Sunday & Holidays: 257-2041 - 257-4529 - 257-4843
P. O. Drawer 1279
Ruidoso, New Mexico 88345

YARD WORK
DIAMOND JK ENTERPRISES
Jack Kannady, Jr.
Light Hauling – General Clean-Up
YARD WORK — CONTRACT LABOR — FIREWOOD
CALL 257-4327 – or 257-4251

WHITE MOUNTAIN DEVELOPMENT CO., INC.

— OFFERS FOR YOUR APPROVAL —

- Commercial Locations in Ruidoso's Growth Path.
- Elite Locations for Permanent Homes.
- Cabin or Mobile Home Sites for Your "Home Away From Home."
- Acreage: 5 to 7 Acre Tracts, Restricted for Your Protection.

ENTERTAIN THIS THOUGHT: "BUY NOW – BUILD LATER"
Financing Available With 7% Annual Interest Rate

WHITE MOUNTAIN DEVELOPMENT CO., INC.
Contact the Field Office – North on Highway 37
PHONE 257-2425 – BOX 55
RUIDOSO, N. M. 88345

Obtain HUD property report from developer and read it before signing anything. HUD neither approves the merits of the offering nor the value of the property as an investment, if any.

sdc — sdc — sdc — sdc — sdc

Exceptionally fine lots near Alto, ½-acre or more in size. 10% down with 10 years to pay.

Excellent investment property at very reasonable price. 40 beautiful acres with views. Owner financing.

3-bedroom, 1½ bath mobile home. Covered deck. Furnished. Nice lot in Airport West, Ruidoso's finest mobile home subdivision. Only $2,000 down.

Several nice acreage tracts. Restricted. Priced to sell.

Attractive cabin in choice location. Rental property available. Very reasonably priced.

Sierra Development Co.

developers of Enchanted Forest and agents for Mohaco, Inc.

MEMBER MULTIPLE LISTING SERVICE

257-4400 — OPEN SUNDAYS

JOHN V. HALL — Realtor
Res. 336-4587

BILL TAYLOR - Sales — Res. 378-4384
PHIL WALIZER
LOUISE PUCKETT - Sales — Res. 257-4944
Tina Hall
Located 2 Doors West of Ruidoso State Bank

sdc — sdc — sdc — sdc — sdc

Live In One of Ruidoso's Finest Apartments

2 Bedroom, all appliances, fully furnished or unfurnished. If preferred, bills paid. In the tall pines, New units now available. Contact Don Clark — 257-4900.

PONDEROSA HEIGHTS — 2 bedroom, furnished, 1 bath, fireplace, carport and ample storage, on pavement. Full price, $21,500.

SUN VALLEY — Very nice 3-bedroom, 1-bath, fireplace, central heat, carport with storage room, furnished including washer and dryer, dishes and linens. See this before you buy.

UNLIMITED VIEW — New 3-bedroom, 3½ baths, fireplace, shag carpet, utility room, large storage room and double garage.

COUNTRY CLUB ESTATES — New 3-bedroom, 2-bath, fireplace, shag carpet, carport. Full price, $32,500.

BARGAIN — 1972 mobile home, 12 x 45, 2-bedroom, 1-bath. Full price, $3,500.

SUN VALLEY LOT — 100 x 220. Full price, $3,500.

Tom Jasper REALTY

PHONE 257-2105

TOM JASPER, Broker — Res. Pho. 257-2446

ED BUIE, Sales — Res. Pho. 257-7129

Sudderth at Mechem — Box 795 — Ruidoso

REALTOR®

GREAT WESTERN REALTY, INC.

P. O. BOX 934
RUIDOSO, NEW MEXICO 88345

YOUR VACATION CABIN

This 2 bedroom cabin is on a corner lot convenient to the Post Office and shopping. Newly redecorated with paneling and carpet. It's a real cutie. Priced at only $11,900.

EXPECTING VISITORS?

There's plenty of room for visitors in this 3 bedroom, 3 bath home. There is even a separate guest house with kitchenette and bath. A large lot gives plenty of room for children to run. They also have a play house to use. Let us show you this beautiful home in a wonderful setting.

ACCESSIBILITY AT ITS BEST!

This 4 bedroom home on a large lot, paved street has a fenced back yard, large living-dining-kitchen area with snackbar and large fireplace. Recently redecorated with beautiful paneling and shag carpet. An exceptionally convenient home. It even has a double attached garage. It's in Cree Meadows near the golf course. Call today for an appointment.

MULTIPLE LISTING SERVICE

— PHONE 257-4605 —

JIM WIMBERLY
Broker
Res.: 257-2453

MIKE LARKEY
Sales
Res.: 257-4357

GEORGE JONES
Broker
Res.: 257-2514

ALDEN DEYO
Sales
Res.: 257-2285

REALTOR®

Walt Crosby

Since 1950

REALTY UNLIMITED

HOME — 257-2854
OFFICE — 257-4258
MECHEM DRIVE AT RIVER

REALTOR®

Deluxe double wide trailer, fully furnished, three bedrooms, two full baths, dining room, on choice lot.

Cabin on The Bonito River. Short distance from Bonito Lake, extra large lot.

In Ruidoso, unfurnished, 2-bedroom, large sun room, den, kitchen, bath, fireplace, newly carpeted, newly decorated, plus exceptionally clean pull trailer, two large view lots.

LOCKE REALTY CO

REALTOR®

Your Key To A Sound Investment

HILL TOP wooded lot, a good home site and only $2,500.

80 ACRES with water rights, community ditch right plus 600 gal. per minute well. Cotton, Alfalfa, Pecan, Walnut and fruit trees. Approximately ½ mile of Highway 54 frontage. 3 sets of improvements, all modern and in good condition. Owner financing.

An adobe home in Capitan, N. Mex. Plastered inside and stuccoed outside. Approximately 1,250 sq. ft., 4-rooms, 2-bedrooms, 1-bath. Fireplace, and utility room. All utilities. Price, $8,500.

55 Lots, platted, surveyed, streets in, water system already to go. Total price, $65,000 with good financing.

WE STILL NEED listings on homes and cabins, also have a client that needs 40 to 100 acres accessible year around and reasonably priced.

CHUCK PANKEY JOHN YOUSE

2457 Sudderth Drive — Phone 257-4029

ALTO NORTH—

Good lot only about a block and a half off Highway 37 and easily accessible all year. The lot is level, has excellent trees, and is rather large. It has a selling price of $3,350 and can be bought with a down payment of only 20% and the owner will finance it over a period of 5 to 7 years at 8%. Here is a good lot that is easy to buy. Water and electricity available.

SUN VALLEY—

This particular lot is level with excellent trees, not too far into Sun Valley, size is approximately 100' x 230'. A circular driveway is already in place and water and electricity is available.

JOHNNY MOBLEY REALTY

REALTOR®

— REAL ESTATE —

Member MLS

Box 603 — 257-4608 — Ruidoso, New Mexico

TOM DAVIS — 257-2053 RAY PEARMAN — 336-4692

CHOICE CABIN — Located on paved street in Flume Canyon, this cabin has 3 bedrooms, 1 bath, fireplace, large screened in front porch and has all city utilities available. Priced to sell.

VIEW LOTS — Four choice lots in Pinecliff all with a beautiful view of Sierra Blanca. Priced at $5,000 each, you should see these before buying anything else in Ruidoso.

MOTELS — Three of the most choice locations in Ruidoso. All are year round income producers and can be purchased with owner financing.

ECONOMY SKI CHALET — 2 bedroom, 3/4 bath, large den/livingroom with fireplace, deck and fenced back yard. Located on pavement, corner lot with large pines and priced at $9,900.

BRAND NEW — 3 bedroom, 1½ baths, fireplace, utility room, deck on two sides with a fantastic view of Sierra Blanca. Price $26,950.

COMMERCIAL AND ACREAGE — See us for two choice acreage tracts. Both of these are ideal for investment or development. We also have some of the best commercial property in Ruidoso. Come by and we will do our best to find exactly what you are looking for.

EXCELLENT BUY — 3 bedrooms, 1 3/4 baths, large livingroom with fireplace, very nice kitchen-dining area, wooded lot. Only $21,500 with good owner financing.

INDIAN HILLS — 3 bedrooms, 2½ baths, utility room, large den with fireplace, beautiful view of Sierra Blanca, completely furnished and priced to sell.

WE OFFER EXPERIENCE — COURTESY — SERVICE

BUCKLEY REAL ESTATE

REALTOR®

MULTIPLE LISTING SERVICE

P. O. DRAWER 159 — RUIDOSO, N. M. 88345
— PHONE 257-4633 —

H. Floyd Buckley
Res. Pho. 378-4884

Ken Buckley
Res. Pho. 257-2740

Jim Littlefield
Res. Pho. 336-4657

Bruce Poorbaugh
Res. Pho. 257-7361

N. B. "Buck" BUCKLEY
Res. Phone 257-2287

SEE US FIRST

Aztec Realty

— MEMBER MLS —

—Located In Adobe Plaza—

Personalized Real Estate Consultant

HELENA McCOY 257-2662

P. O. Drawer 1279 — Ruidoso, N. M. 88345

REALTOR®

ALTO REALTY

REALTOR®

Large selection of Alto Village homes — $35,000 and up. Best selection of re-sale lots.

Brand new 3-bedroom, 2-bath home with central heat, fireplace, all appliances, large deck with excellent view. Corner lot on pavement, close in.

On ½-acre with lots of tall pines this 3-bedroom, 2-bath home is priced to sell at $26,500, existing assumable loan. Fireplace in living room and kitchen, carpet and appliances.

We have a very large selection of choice lots and acreage in and near Ruidoso, including some excellent approved subdivisions.

Near center of town, on the river 4½ acres suitable for condominiums, etc. Shown to qualified buyers.

Selling? We offer efficient, professional service and results.

(505) 257-4625

CHUCK NEEL
336-4462

DON CHRISTIAN
257-7463

BOB BEUMER
257-7645

Office on Highway To Alto
1½ Miles from Sudderth Intersection In Lindal Cedar Home

WE HAVE three homes that take very small down payments to buy. If you have just moved to Ruidoso and the high rent has you doubling the wisdom of your move or you are looking for a good rental property to own, stop in and let us show you these.

COUNTRY LIVING. Imagine sitting in front of the stone fireplace in this lovely 2-bedroom home with a guest house on 3½ wooded acres. Far enough from town for quiet private living, close enough for convenience. Terms available.

RECENTLY REMODELED. Charming barn red 2-bedroom cottage. Near the post office. On city sewer and natural gas. Only $12,500.

COMMERCIAL PROPERTY. Over one acre downtown Ruidoso. Without a doubt the choice location in town. Perfect for restaurant, health spa, theatre, shopping center or any of the many facilities that our growing community needs.

If you have a cabin, lot, commercial property or home you would like to sell or rent, we would appreciate the opportunity to serve you. We strive to please.

DOUGLASS REAL ESTATE

In Post Office Block Phone 257-4671

Marsha Payne
257-2071

Cliff Owen
257-7649

Jim Douglass
257-2989

Mildred Wantiez Realty

WESTGATE CENTER
BOX 398 — PHONE 257-2092
RUIDOSO, NEW MEXICO 88345
MEMBER MULTIPLE LISTING SERVICE

REALTOR®

A. J. THOMPSON — Sales & Rentals — Pho. 257-2493

MOBILE HOME LIVING — 2½ baths, located on nice lot, close to pavement, central heat, 3 bedrooms.

NEW — two bedroom home, located close to shopping in a good year round location, fireplace, central heat, utility room, lots of storage.

FOR RENT — 2 bedroom house in paradise canyon. Year round.

COUNTRY LIVING — 2-bedroom, fireplace, located on large wooded lot. Has city utilities and located on pavement. Owner will trade for two lots in a good location as part payment.

REALTOR®

REALTOR

Tom Jones

MULTIPLE LISTING SERVICE

Ruidoso Realty Co.

FOR SALES OR LISTING SERVICE

— CALL 257-2085 —

DRAWER 340 — RUIDOSO, NEW MEXICO 88345

Beautiful timbered river lot near 2nd bridge in Upper Canyon.

UPPER CANYON — CEDAR CREEK — CARRIZO CREEK

"Land has been our business for over 40 years"

High Country Agency, Inc.

P. O. DRAWER 189
RUIDOSO, NEW MEXICO 88345

REALTOR®

New 2-bedroom, fireplace, carpeted, on pavement, in Ponderosa Heights, $16,650.

Several mobile home lots starting at $1,500.

ESTABLISHED year around paying business with living-quarters in midtown Ruidoso. Ideal for person or couple. Appointment only to interested parties.

Exceedingly well located cafe, mobile park, residence, etc. on Highway 70 with very good potential. Will discuss purchase of any part or all. Priced very reasonable with terms.

Alto Village Lot with golf membership. Bargain.

Five year old house, furnished, fireplace, on ½-acre, on road to new Indian Dam. Priced right.

— 257-4214 —

— AFTER HOURS PHONE 257-4739 —

SERVING RUIDOSO & LINCOLN COUNTY SINCE 1952

EXCELLENT RENTAL OR INVESTMENT PROPERTY — 3 homes with 6 lots. Two 2-bedroom, one bath — one 3-bedroom, 2 bath. Fireplace in all three. Garage or carports. 2 storage buildings. Excellent location on pavement. Very close to Camelot.

LOVE AT FIRST SIGHT — Large 4 bedroom modified A-Frame home, 2 baths, beautifully furnished and carpeted, 3 sun decks. Master bedroom 16x17. Spectacular view. Fireplace.

MEN LIKE CONSTRUCTION — Ladies like comfort, ease of maintenance. Both like the prestige of a fine home in a good neighborhood — Ask us about this spacious home on Mechem overlooking the golf course.

GINGERBREAD on the outside, needs decorating and work on the inside. Make us an offer on this 3 bedroom rock home with fireplace on Carrizo Canyon Road.

EYE APPEAL - HEART APPEAL, purse appeal — It's an attractive 2 bedroom home. Here's the clincher, only $22,500 with owner financing.

MOTEL — 14 units on Highway 70. Room to build 20 more units.

CHOICE large level lot in Town and Country Estates, on pavement, $3,500.

LELA EASTER REAL ESTATE, INC.

PHO. 257-4370 OR 257-4494 — MECHEM DR.

REALTOR®

Your Friendly Broker
LELA EASTER

JOHN T. & BILLIE WINNIFORD — Sales
—Member MLS— —Notary Public—

RIVER LOTS — These beautiful lots are priced for immediate sale. The cost of owning one of these lots can run as low as $2,850.

VIEW OF SIERRA BLANCA — We have a nice inventory of these lots with all city utilities available. Before you buy compare these lots for size, beauty and price.

HANDY-MAN SPECIAL — This small 2-story cabin needs tender love and care. This cabin and lot is priced for a quick sale at $5,000. Terms are available.

2816 SQUARE FEET — This large 2-story home is located in Country Club Estates. This spacious home consists of 4-bedrooms, 2-baths, fireplace, large game room with wet bar, carport and a second story deck.

ALTO VILLAGE — This multi-level home has 3-bedrooms, 2-baths, 2 fireplaces, utility room, game room, gold shag carpet, total electric kitchen, trash compactor, garbage disposal, dishwasher, double garage, and a view of the snow capped mountains. Full membership available.

MOUNTAIN CHATEAU — This unique home has 3-bedrooms, 2-baths, fireplace, large deck and contains over 1600 square feet.

COMMERCIAL — We have an inventory of motels, restaurants, and other commercial property.

I AM AN INDEPENDENT REALTOR

Bill Pippin

REAL ESTATE — 257-4686

BILL PIPPIN
378-4811

HARRY RAY
257-2986

IRA A. BOGARD
378-4745

BENNY COULSTON
257-4885

WHITLOCK & LYLE

REAL ESTATE

RUIDOSO'S MOST ACTIVE REALTOR

REALTOR® Member MLS

LIVE ON YOUR OWN PRIVATE MOUNTAIN TOP: Beautiful panoramic view from all 7 acres. Inside Ruidoso. Only $29,000.

BRAND NEW MOUNTAIN CABIN: 2 bedroom, 1 bath, with fireplace, shag carpets and nestled in the pines for only $18,000.

IDEAL YEAR 'ROUND HOME: Lovely 3 bedroom, 3 bath home with large living room. Rock fireplace, shag carpets, deck and fantastic view. In Ruidoso's most exclusive subdivision. Only $49,500. Call for a personal tour today.

WANT TO KEEP HORSES? See this 20 acres of beautifully wooded land, on a stream with extra lot and close in. Ideal year 'round location.

WANT TO TRADE: Have a nice lot in Alto Village. Will trade for land inside city limits or small cabin. Lot priced $10,500.

FOR SOME FINE INEXPENSIVE BUILDING SITES: Call us today. For homes, cabins and trailers.

DON J. LYLE
257-4228

Box 700
Ruidoso

MARGIE LYLE
257-4291

REALTOR®

PERTEET, PARKS & ASSOCIATES, INC.

THE MAN WITH THE PLAN

RUIDOSO, NEW MEXICO 88345 • DRAWER 9 • 505/257-4075

REAL ESTATE • INSURANCE

MEMBERS OF LOCAL MULTIPLE LISTING SERVICE & NATION WIDE GLOBE LISTING SERVICE

Come by the office for a Coke or coffee. We encourage those looking for homes to take plenty of time and bring the family. The purchase of a home is a very personal thing and involves the whole family. Our newest listing is a beautiful modified "A", well located on pavement, easy access, furnished so nicely and in good taste. It looks like a picture out of a book. All you'll have to do is unpack, and start living. Everything including dishes, pots & pans goes with this.

We have a 4-acre tract that would make an excellent site for multiple family dwellings. Good owner financing at 8% available on this. Call today and let's take a look.

Looking for a handy location for school for the youngsters? We have just listed a large, very nice 4 bedroom, 2 full bath home that is in walking distance of elementary school. This offers a beautiful view of Sierra Blanca, very spacious rooms, fully carpeted, double garage. This is a fine home and has good loan established.

We have lots from $2,500 up. If you are looking for a mobile home site, we have it. Come by or call and we'll be happy to show you.

JIM CARPENTER
257-2151

BETTY PATTON
257-2897

HORSEMEN ATTENTION!! We have a Business for sale that can be used for conditioning of your animals as well as rental space for many more. It has 18 mobile home hook-ups, 2 good barns, cooling machine, ½ mile practice track with starting gate. This is a valuable piece of property with many potentials for the right person. Owner needs to sell, give us a call.

Looking for a home near the river? We have just listed a very nice place in beautiful Upper Canyon. It has a nice covered patio, is in excellent condition, is well landscaped and the house is most comfortable. You'll love this very pretty, wooded lot.

One of our best and busiest Motels in Upper Canyon. Very good profit structure on this. It has very nice living quarters and enjoys a clientele that is enviable. We recommend you take a close look at this. It is on all city utilities and the cabins are very comfortable and in good condition. This world be a great deal for a "working family". Call us for more details.

H. M. SHIREY
257-4075

LAVERNE SHIREY
257-4378

OFFICIAL RECORDS

Marriage Licenses

Otho Lowe of Capitan, N. M., and Effie M. Hester of Tucson, Ariz.

Robert Keith Owens and Cynthia Sue Dunlap, both of Midland, Tex.

Tommy Arthur Wickwire and Ferne Turner Hoggard, both of Junction, Texas.

Ira M. Jones of Ruidoso, and Connie Upham of Carrizozo, N. M.

Warranty Deeds

Vincent and Minnie Reil to Herbert L. and Alice K. Traylor, a tract of land 50 x 210 ft. in S½SE¼, sec. 4; N½NE¼, sec. 9, twp. 9S., rge. 14E., Capitan, N. M.

T. L. and Bette L. Modgling to Emmitt and Penelope Champion, lot 20, blk. 2, Country Club Estates, Ruidoso.

Kenneth D. and Patricia A. Schear to Timothy A. and Cynthia L. Livingston, a tract of land in NW¼NW¼, sec. 10, twp. 9S., rge. 14E., N.M.P.M.

Olen E. and Nell M. Little to John M. and Karen W. Taylor, Lots 3 and 4, blk. 7, Hamilton Terrace Subdv., Ruidoso.

Charles F. and Margaret T. Malone to Lee Smith, Tract "O", Pinecliff.

Charle F. and Margaret T. Malone to Lee Smith, a tract of land in SE¼SE¼, sec. 25, twp. 11S., rge. 13E., N.M.P.M.

Alto Alps, Inc. to David S. Lewis, condominium Apt. No. 3a., bldg. 3, (phase 2), and 1.68% interest in the common area.

Cash T. Skarda to Gerald L. and Wilhelmina E. Povnor, Lot 8, blk. 16, unit 2, Town and Country North Subdv., Ruidoso.

Cash T. Skarda to J. B. and Nancy J. Carroll, Lot 9, blk. 5, unit 1, Town and Country North Subdv., Ruidoso.

Raymond G. and Peggy J. Whisenhunt to Rayford D. and Betty Whisenhunt, and Kenneth G. Cox, Lot 9, blk. 5, Airport West, Ruidoso.

John W. and Mary G. Riddle, Thurman E. and Sharon L. Riddle, Sharon Riddle Northrip and Quincy D. Northrip to George W. and Elma V. Romero. The East 40 ft. of lot 16, blk. 5, Valley View Subdv., Ruidoso Downs.

Glenda J. and Guy M. Trolinger to George M. and Barbel H. A. Cupton. A tract of land in SW¼NE¼, sec. 9, twp. 9S, range 14E, NMPM, Village of Capitan.

John and Joan Jarrett to Kenneth W. and Marjorie M. Buckley, Lot 22, blk. 2, Country Club Estates, Ruidoso.

Alvin H. Parker, Guardjan of Timothy H. Parker, to Timothy H. Parker. One-third interest in lots 33, 34, 35, blk. 10, Ponderosa Heights Subdv., Ruidoso, and one-third interest in lot 5, blk. 2, White Mountain Estates.

Joe S. and Bessie B. Truitt to Thomas G. and Mildred S. Earnest. Lot 58, blk. "D", Singing Pines Subdv., Ruidoso.

The Village of Ruidoso to Claude Peterson. Lot 13-C, blk. I, and lots 12-C, 12-D, blk. I, Forest Lawn Cemetery.

Crowder Brothers Construction Co., Inc. to C. L. Crowder Investment Co. Cashier Lode Mining Claim, M. S. 639, and that portion of Grover Cleveland Lode Mining Claim, M. S. 723, not in conflict with M. S. 639 (Cashier) and M. S. 568 (Diamond Crown) in Nogal Mining District.

C. L. Crowder Investment Co. to United States of America. Cashier Lode Mining Claim, M. S. 639, and that portion of Grover Cleveland Lode Mining Claim, M. S. 723, not in conflict with M. S. 639 (Cashier) and M. S. 568 (Diamond Crown) in Nogal Mining District.

John W. and Minnie L. Harkey to Richard B. and Mary B. Cantrell. W½ lot 14, all of lots 15, 16, blk. 9, Town of Carrizozo.

Jacqueline Bradley to Richard M. Bradley. Lots 30, 31, blk. 28, McDonald's Addn., Carrizozo.

John and Minor G. Thomas to County of Lincoln. A tract of land in NW¼, sec. 33, twp. 9S, range 16E, NMPM, containing 0.268 acres, more or less.

Mrs. C. G. Joyce to Luther A. and Vivian P. Stalcup. Lots 6, 7, 8, Skyland Subdv., Ruidoso.

Kenneth K. and Charlotte Ann Batson to J. B. and Inez Thompson. Lot 8, blk. 4, Town and Country Estates, Ruidoso.

Ruidoso Realty Co., Inc. to L. J. and Florence E. Pickett. Lots 3, 4, blk. D, Red Cedar Subdv.

W. H. and Zetta C. Burke, holder to W. D. Patterson. Lots 48, 49, blk. 3, Paradise Canyon Subdv., Ruidoso.

Lorene B. Furguson, Trustee to Elijah D. and Laura P. Jones. All of blk. 25, and all of blk. 24, excepting a tract in the southeast corner of blk. 24, being 100 ft. by 112½ ft., Boulevard Addn., Town of Carrizozo.

Charles D. and Laura L. Clair to Walt Durr. Lots 29, 30, blk. 9, Ponderosa Heights Subdv., Unit 2, Ruidoso.

Valton and Marjorie Weber Hall to John M. and Carol Marchiondo. Lot 5, blk. 1, La Junta Ranch Subdvi, and lot 2, blk. 3, La Junta Ranch Subdv., 2nd Addn.

Valley Heights Subdv. to Adron D. and Ula E. Walker, and James E. and Paulene D. Walker. Lot 19, blk. K, Valley Heights Subdv.

Cash T. and Dorothy Marie Skarda to Emmitt and Penelope Champion. Lots 1, 8, blk. 3; lots 4, 6, 10, blk. 5; lots 3, 4, 5, 6, 11, blk. 6; lots 1, 2, 3, 4, 5, 6, 7, 9, 10, 11, 12, blk. 7; lots 7, 8, blk. 8; lots 1, 2, 3, 4, 5, 6, blk. 9, and lots 1, 11, 14, 15, blk. 14, all in Unit 1. Lots 3, 5, 6, 10, blk. 2; lots 14, 15, 16, 17, 18, 19, 20, blk. 3; lot 8, blk. 15; lots 2, 12, 13, 14, 15, 16, 17, 18, 19, 32, blk. 16; lots 14, 18, blk. 17; lots 2, 3, 7, blk. 20; lots 1, 2, 4, 5, 6, 7, blk. 22, and lot 3, blk. 24, all in Unit 2, and lots 1, 2, blk. 17, Unit 1, all above in Town and Country North Subdv., Ruidoso.

Quitclaim Deeds

Madeline A. Burdett to Mary Toler Joyce. Lots 6, 7, 8, exclusive of Cree Water rights on lot 6, Skyland, Ruidoso.

Melton Joyce Farus and Wayne Joyce to Mrs. C. G. Joyce. Lots 6, 7, 8, Skyland Subdv., Ruidoso.

Virginia Joyce Anders, Clarence Rae Joyce Stroup, Albert Dunbar Joyce and Vance Thomas Joyce to Mrs. C. G. Joyce. Lots 6, 7, 8, Skyland Subdv., Ruidoso.

Grace S. Simpson to Danny, Michael and Allen Baros. Lots 1, 2, 3, 4, 5, 6, 7, 8, blk. 6; lots 4, 5, 6, 7, 8, 9, 10, 13, blk. 7; portions of lots 1, 2, 3, 4, 5, 7, 8, 17, 18, blk. 5, Simpson Subdv., Corona.

Suits Filed

C. C. Watkins and Catherine Watkins vs. C. W. Marker, B. E. Sargent, Gene Sargent, Bonnie Jean Shumake a/k/a Bonnie Jean Jones a/k/a Betty Jean Jones. Quiet Title.

In the matter of the Estate of George Stephen Hirschfield, Susan Elizabeth Black, Guardianship.

Michael S. Waldron vs. Bonnie Kay Waldron. Divorce.

TIPS TO SAVE

One of the many practical ways of saving energy is to avoid waste. The marketing programs supervisor of a leading power company recommends a few simple measures that can be taken by average residential power company customers to cut energy use — and power bills.

He advises the householder, for instance, to: "Take a look around for that innocent little monster — the leaky hot water faucet. A leaking hot water faucet can waste up to 1,000 gallons of water per month. Let's assume it doesn't leak too badly and only wastes 429 gallons per month. That is equal to 107 kilowatt hours per month. If all of the 2.1 million homes in the Pacific Northwest (the location of the company in question) has just one such leaky faucet and fixed it, the savings in electric power consumption would be more than 713 million kiolwatt hours." The marketing spokesman added that additional energy savings can be accomplished by using a cold water detergent for just one out of eight wash loads per week. "Doing this," he observes, "you save another 335 kilowatt hours with just one cold water rinse out of the average eight week wash load per week, the saving would amount to 535 million kilowatt hours annually.

And then there is the matter of poor insulation. The utility spokesman observes that: "Good insulation can save you money every day of the heating season — as much as 50 percent of your heating bill. . . ." With application of this kind of commonsense, energy-waste prevention, the mountain of the energy crisis would dwindle to a mole hill in short order.

286 CONSECUTIVE QUARTERLY* CASH DIVIDENDS

The Board of Directors has declared Our 286th Consecutive Quarterly Cash Dividend Payable December 31, 1973

* adjusted to quarters for each year

INSURED

ROSWELL SAVINGS & LOAN

Roswell and Ruidoso, New Mexico

BONUS S&H GREEN STAMPS

SPECIALS

'Bonus-Specials' Booklets take 30 'Big Ten' S & H Green Stamps to fill. Super-easy super-savings on super-specials.

your best pork buy!

PORK STEAKS 98¢ lb.

FLAVOR THAT MATCHES THE EXPENSIVE CUTS iLEAN MEAT

You can't beat ...the Best!

TURKEY CLOSE OUT PRICE 59¢ lb.

BONUS SPECIAL
FLOUR
GOLD MEDAL
5 LB BAG
45¢
WITH 1 FILLED BONUS SPECIALS BOOKLET

BONUS SPECIAL
SWIFT'S JEWEL
SHORTENING
42-oz. Can
45¢
WITH 1 FILLED BONUS SPECIALS BOOKLET

BONUS SPECIAL
VELVET
ICE CREAM
½ Gallon
39¢
WITH 1 FILLED BONUS SPECIALS BOOKLET

USDA CHOICE BEEF — 7-BONE
CHUCK ROAST LB... 98¢

USDA CHOICE BEEF
SIRLOIN STEAK LB. $1.59

LEAN AND QUICK TO FIX
MINUTE STEAKS LB. $1.69

HOME-MADE
SAUSAGE LB. 98¢

USDA CHOICE BEEF
T-BONE STEAK LB. $1.79

FRESH GROUND DAILY
GROUND BEEF LB. 89¢

FRESH SLICED
PORK STEAK LB. 79¢

KOUNTRY FRESH
BISCUITS 8 FOR $1

SPECIAL BUYS EVERY WEEK!

CHICKEN OF THE SEA
TUNA
CHUNK STYLE
½ SIZE CAN 53¢

VAN CAMP'S — 300 CANS
PORK & BEANS 26¢

SNAPPY — 10-OZ. PKG.
POTATO CHIPS 49c

LIBBY'S — 46-OZ. CANS
Tomato Juice 49c

DEL MONTE CRUSHED — 1½ SIZE CAN
PINEAPPLE 33c

LIPTON'S — 3-OZ. JAR
Instant Tea $1.09

CHIFFON JUMBO ROLLS
Towels 43c

Job Top LIQUID CLEANER 28-oz. 79c

BAMA Strawberry Preserves 18-oz. Jar 79c

LOWEST PRICES POSSIBLE EVERY DAY

HUNT'S — 2½ CAN
PEACHES 42¢

LOWEST PRICES POSSIBLE EVERY DAY

MILE HIGH 303 CANS
GREEN PEAS 4 FOR 88¢

MILE HIGH GOLDEN — 303 CAN
CORN 4 FOR 88¢

DEL MONTE — 20-OZ. BOTTLE
CATSUP 39¢

Frozen Foods for Less

KOLD KOUNTRY — 6-OZ.
ORANGE JUICE 4 FOR $1

KOLD KOUNTRY — 10-OZ.
CUT CORN 4 FOR $1

KOLD KOUNTRY — CUT
GREEN BEANS 4 FOR $1

H & J FOOD BASKET
SAVE 30c WHEN YOU BUY A ONE LB. CAN of FOLGER'S COFFEE
SPECIAL PRICE WITH THIS COUPON 84¢
WITHOUT COUPON $1.14
Coupon cash value 1/20 of 3¢
Good Thru 1-26-74

LETTUCE lb. 25¢

fresh AS SPRING

TOMATOES LB. . . . 29c

CELLO CARROTS 15c

BELL PEPPERS LB. . . 49c

Prices Effective Through Saturday

We Redeem U. S. D. A. Food Stamps

H & J Food Basket

OPEN Sunday 9 to 7