County Clerk —
Lincoln County

Ruidosoan's Welcome The 29th Annual N. M. RECA Convention-AGAIN!

10c PER COPY

The Ruidoso News

VACATION LAND OF THE SOUTHWEST

NUMBER 51, IN OUR 26th YEAR — Ruidoso, Lincoln County, New Mexico—Zip Code: 88345 — FRIDAY, JUNE 2, 1972

V. A. MILLER DIES—

Air Crash Claims Ruidosoan

By HUGH STILES

The beauty of the pines, the complete majesty and dignity of the many mountain sides that nearly surround this Southwestern resort mecca, the towering and overlooking protection of the stubborn Monjeau Peak, with the Sierra Blanca Mountains and its Lookout Tower, immediately took on a much different definition late Tuesday afternoon as three of us, Lincoln County Under Sheriff Leandro Vega, Jr., Deputy Sheriff Jerry Foster and this writer, hurriedly paced ourselves towards an extremely steep mountain slope and the scattered, much scattered, remains of a Cessna 182 airplane that crashed into that tenacious terrain early Tuesday morning.

V. A. MILLER

That early morning air crash claimed the life of Verlyn A. (V. A.) Miller, 47, and with it a very close knit family lost a husband and father, a multitude of South-Central New Mexico residents lost a real friend and the Ruidoso area lost an ardent supporter and prominent businessman.

We were not the first to see the mangled aircraft as the downed plane was first spotted around 1:30 p.m. by a Ruidoso based search plane flown by Ralph Brown and Dr. Howard Tate. Within an hour or so Dr. Tate was joined by Dr. Don Simms and Sam Nunnally, all of Ruidoso, who after advising local authorities, hiked into the rugged area.

We met them as they were coming up the long sloping trail returning for additional help. As we made our way to the site over the better than four miles of trail, unrefined slopes, and the unsympathetic region located five miles west of the Monjeau Peak and around three miles northeast of the Sierra Blanca Ski Area . . . ours was a different approach . . . we knew what we were going to find.

Miller had left the Ruidoso Municipal Airport around 6:30 a.m. enroute to Limon, Colo. An airport spokesman stated that shortly after Miller took off he radioed back to Ruidoso that he was going to attempt to return because of the low visibility due to fog, dense clouds and rain squalls. Unable to return to the Ruidoso airport Miller's last radio contact with the local airport, around 6:45 a.m., advised that he would fly to the Carrizozo Airport and after landing telephone back to Ruidoso.

The single engine aircraft, Miller was the pilot and lone occupant, appeared to have literally slammed into the steep mountain side and cut a path, shearing heavy timber as on purpose, covering around one hundred yards in length as the mutilated plane headed down the slope. Although the main bulk of the fuselage was intact, one wing was around a hundred yards up the mountainside and debris was scattered several hundred yards in practically every direction.

Upon arriving at the crashed plane we immediately removed the body and made preparations to return with the deceased to the Monjeau area. Unable to climb the steep incline with the victim and fearful that darkness might overtake us before help arrived, it was decided to carry the body down the mountainside towards the South Fork Campground located near the Bonito Lake area.

Under Sheriff Vega and Deputy Sheriff Foster, both of whom directed the rescue mission, started the awesome trip down the rough hillside terrain and the writer hiked back to advise what additional help that might be then available of the action.

Around an hour after the long downward carry aid began additional help arrived and intercepted the two local County Sheriff Department men and assisted the two.

These assisting included a trained mountain rescue team headed by Ruidoso Chief of Police Paul M. Lukens, several Ruidoso Police officers, a host of White Mountain Jeep Club members and a number of Ruidoso residents and volunteers.

In our trek to and from the crash site, incidentally one of which was quite and solemn, tiresome and physically demanding, there was the very apparent and constant sense that of all that was done by all who volunteered, multiplied by a dozen of hundred thousand together, the total would only amount to an insignificant fraction of a grain of sand in comparison to the loss and bereavement of the family of V. A. Miller.

Funeral arrangements and a list of the survivors can be found on page 4 a of this issue of the Ruidoso News.

MISS NMRECA PAGEANT PRINCIPALS — Three of the above attractive young ladies, Thursday night, vied for the coveted 1972 Miss New Mexico Rural Electrificaiton Cooperative Association crown during the association's 29th annual convention held at the Chaparral Motor Hotel, Ruidoso Downs. Pictured with the three hopefuls is the 1972 Miss NMRECA, Miss Nora Nelson, second from left. Miss Nelson was named Second Runner-up in the Miss R. E. A. National Pageant last year. Entries Thursday night included Ida Jaramillo, Jemez, left; Laura Leigh Lawson, Mountainair, third from left, and Joyce Martinez, Dora, right. (Ruidoso News Photo)

Application Submitted To HUD For City Water Grant

James L. Hine, Ruidoso Village Clerk-Manager, advised the Ruidoso governing body during their last regular council session, Thursday, May 25, that he had re-submitted an application to the Department of Housing and Urban Development for a $550,000 federal grant to be applied to the current voter approved one million dollar water distribution expansion program.

Hine told the council that the formal application was scheduled to be "hand carried" to the HUD Regional Office in Dallas by John Fendley, Roswell, and associated with the Southeastern New Mexico Economic Development District. Fendley advised Hine that he expected an answer from HUD within ten days.

Hine also reported to the council that the village was in better shape now than it was a year ago regarding raw water currently available for municipal use. Hine told the council that the municipality, as of last week, had over one hundred and ten million gallons in storage. The village clerk-manager also advised the council members that Ruidoso is now one of the unique municipalities in the United States in that is now has more water metered connections than it has permanent population. The national average is 3.3 persons per one water meter. Ruidoso has better than one water meter per person. Twenty-four new water meter connections were reportedly installed during the first three weeks of May.

Village Engineer Jack Kannady told the council that he anticipated issuing a call for bids on the water distribution improvement project in the next two or three weeks. Kannady also informed the council, in reference to proposed land sites upon which to locate water storage tanks, that three local residents had donated land for the storage tanks. Legal deeds to the lands are currently being processed, he told the governing body. The three sites will serve as locations for two 500,000 gallons water storage tanks and one site for a million gallon storage tank.

The council reviewed a complaint from residents in the Upper Terrace Drive area regarding a reported shortage of water. The council was informed that the two inch existing water line serving the area was inadequate to handle the number of residents that now live in the area. The council agreed to immediately install approximately 1,200 feet of three-inch water line, as a supplement, as a temporary solution to the problem. Engineer Kannady told the council that it would take from a week to ten days to install the line. It was also noted that a new permanent six-inch service line will be installed at a later date.

The council approved a request from the Village Clerk that the village hire an assistant Water Department Superintendent. Hine told the village officials that Village Water Superintendent Orval Nash, "hasn't had a vacation in five years." Village Trustee Earl Allison made the motion that the village proceed to take applications for the newly created job.

Wyman Scarborough, Ruidoso Chamber of Commerce manager, appeared before the council and was granted permission to use the Ruidoso Municipal Park (School House Park) for an Arts and Crafts Show. The show, to be held Aug. 14 through 16, will include around 150 booths and 150 artists and sculpturists. Arrangements are being made through an Albuquerque art and crafts show promoter. The special show will be sponsored by the local chamber of commerce.

The council also approved Mayor Leon Farrar's re-appointment of five members of the Ruidoso Municipal Airport Board. The five were, all of Ruidoso, George Shoemaker, Dr. Howard Tate, Lonnie Ray Nunley, Sonny Edwards and Bill McCarty.

Contractor's Equipment and Supply Co., Albuquerque, was the apparent low bidder on a backhoe loader as requested by the Village Water Department. The Albuquerque firm's bid of $15,949 was referred to village Water Superintendent Orval Nash and subject to his approval based on the equipment meeting all required mechanical requirements. A total of eight area heavy equipment companies submitted bids.

In other action the council unanimously approved the annexation of two separate new subdivisions, Thunderbird Heights, contiguous to the village and containing approximately 30 acres, and Golf Course Estates, including two tracts containnig around 166 acres.

To the Residents Of Ruidoso

I sincerely thank you for selecting me as Miss Central New Mexico. I consider it an honor to represent our part of the State in the upcoming Miss New Mexico Pageant, and will try to merit your confidence in me with great honor and loyalty.

I want to thank each of you for your help, kindness and friendly hospitality shown me and my family while in Ruidoso.

Sincerely,
Rita Dawkins,
Truth Or Consequences, N.M.

NOTE: Miss Dawkins was named Miss Central New Mexico during the 4th Annual Miss Central New Mexico Beauty Pageant, May 20.

Elks Win First Game Of Little League

The first game of the Little League season was held Tuesday evening between the Rotary and the Elks. The Elks won the game, 7-6. Winning pitcher was Ronnie Brown, losing pitcher was Van Patton.

RE-SCHEDULED

The awards banquet originally scheduled for May 31, has been postponed until June 14, at 7:00 p.m. at the Wortley Hotel in Lincoln. The event is sponsored by the Sierra Blanca Ski Club for the Junior Racers.

29th ANNUAL – JUNE 1-2

REA Convention Held At Chaparral

Over two hundred people from across the state, it was anticipated by convention officials, will have attended the 29th annual Rural Electrification Cooperative Association Convention, June 1-2, at the Chaparral Motor Hotel, before the convention's final general session at noon today, Friday. Of the number, around 125 officially registered as members of a New Mexico Rural Electric Cooperative, there are seventeen rural electric cooperatives in New Mexico.

It was also noted by convention officials that this marks the sixth year that the convention has both utilized the facilities of the Chaparral Motor Motel and the general Ruidoso area as a site for their annual meeting. The Ruidoso Valley Ambassadors officially welcomed the group Thursday afternoon during the convention's First General Session.

Carl M. Turner, Santa Fe, is Executive Manager of the New Mexico Rural Electrification Cooperative Association, Inc., and Paul Davis, Continental Divide Electric Cooperative, is president of the NMRECA.

Principal speaker for the opening First General Session was Dr. Quentin Ford, Professor of Mechanical Engineering, New Mexico State University, Las Cruces. Dr. Ford addresses the group, using the theme, "Energy Crisis".

The invocation for the first session was given by Rev. George Brittain, pastor of the First Baptist Church, Ruidoso.

Thursday afternoon those attending the convention participated in a panel discussion on Electric Generation, Transmission, Distribution and the Environment. Panel dignitaries included David King, Director New Mexico State Planning Office, Santa Fe; Douglas Fraser, Attorney for the New Mexico Environmental Improvement Agency, Santa Fe; Brant Calkin, representing the Sierra Club, Santa Fe; and Michael Williams, Research Coordinator of the John Muir Institute, Santa Fe.

Highlight of the two-day annual convention meeting is the Annual Miss New Mexico Rural Electrification Cooperative Association Beauty Pageant. This year's pageant, under the directership of Mrs. R. B. Moore, Lovington, was held Thursday at 8:00 p.m. in the All-American Room of the Chaparral Motor Hotel. Other Pageant Committee members include Mrs. Roseanne Smith, Caballo, N. M. and Mrs. Jackie Spence, Lake Arthur.

Roswell's KBIM-TV specialist and noted personality, Joseph A. Carriere served as Master of Ceremonies for the pageant. Special music was furnished by the Roger Blythe Trio.

Three pageant entries, each representing a respective New Mexico Rurau Electric Cooperative, sought the coveted 1973 Miss New Mexico RECA Crown. Winner of the beauty pageant will receive a college scholarship, in addition to other prizes and awards, and will represent New Mexico in the National Miss RECA Beauty Pageant scheduled for Dallas, Texas in February, 1973. First and Second Runner-up Trophies will also be awarded.

Miss Nora Nelson, Dexter, was named the 1972 Miss New Mexico RECA and was named Second Runner-Up in the National REA Beauty Pageant competition held in Las Vegas, Nevada, last March. Miss Nelson was present Thursday night to crown the new 1973 Miss New Mexico RECA.

The three pageant entries were Miss Central Valley Electric Ccoperatvie, Laura Leigh Lawson, Mountainair, daughter of Mr. and Mrs. C. F. Lawson; Miss Jemez Mountains Electric Cooperative, Ida Jaramillo, Jemez, and daughter of Mr. and Mrs. Melecio Jaramillo, and Miss Northern Rio Arriba Electric Cooperative, Joyce Martinez, Nora, and daughter of Mr. and Mrs. Gustavo Martinez.

Judges for the beauty pageant includes George Marsh, Wyman Scarborough and Mrs. L. Ray Nunley, all of Ruidoso.

Ruidoso Downs Race Track officials announced, prior to the convention, that a featured race will be held in honor of the New Mexico Rural Electrification Cooperative Association Friday afternoon.

Immunization Clinic

Thursday, June — Hondo Clinic will be held at the Hondo School from 10:30 a.m. to 2:00 p.m.

Monday, June 12 — Ruidoso Clinic will be held at Ruidoso High School (in the Board Room) from 10:00 a.m. to 12:00 noon.

Thursday, June 15 — Capitan Clinic will be held in the Capitan School from 10:30 a.m. to 2:00 p.m.

Tuesday, June 20 — Corona Clinic will be held in the Corona School from 10:30 a.m. to 2:00 p.m.

3,552 Registered Voters In County Qualified To Vote In Primary Election

Lincoln County registered voters, with the exception of those who decined to state a party affiliation or registered as a member of a minor party, not listed on the official ballot, will go to the polls Tuesday, June 6, to select their party choice of the twenty-one elected positions on the Primary Ballot.

As of April 26, 1972, a reported 3,716 Lincoln County residents had registered to vote. The number includes 2,070 Democrats, 1,482 Republicans, 161 decined to state their party affiliation and two registered as belonging to a minor party.

Of the total 3,716 registered voters, those registered to vote who are under the age of twenty-one, 47 registered as Democrats, 36 as Republicans and 13 declined to state their party affiliation.

A total of 103 candidates appear on the official Primary Election Ballot with the Democratic candidacy leading the number of candidates with better than twice the number of candidates than the Republican Party candidates. Democratic candidates number 71 while the Republican candidates total only 32.

The largest number of candidates seking one of the twenty-one elective positions is in the race for the U. S. Senate position. Twenty-five Democrats and eight Republicans are seeking their party's choice as a candidate during the next General Election for the U. S. Senate.

Listed below are all Democratic and Republican candidates and the Lincoln County polling locations.

UNITED STATES SENATE

Democratic Party
Maurice Malcolm Dillon.
Raymond E. Garvey.
Clovis O. Herrera.
William J. Orona, Jr.
John H. Meier.
Robert A. Mondragon.
Jesse D. Kornegay.
Thomas G. Morris.
Charles Dowaliby.
Filbert A. Jaramillo.
David L. Norvell.
Jack Daniels.
Eddie R. Barboa.
Warren F. Lee.
Anselmo A. Chavez.
Norbert J. McGovern.
Phyllis B. Norman.
Armando Larragoite, Jr.
Reginaldo Espinoza II.
Orlin G. Cole.
Emma Alice Krezan.
Jack R. Nail.
Thomas S. El Diferente Macaione.
David Ortega.
Timothy M. McDonald.

Republican Party
William J. Dahnke.
Crisiforo Gallegos.
Stella M. Montoya.
Pete V. Domenici.
Joseph M. Kurcaba.
David F. Cargo.
Bennie M. Chaves.
E. Lee Francis.

UNITED STATES REPRESENTATIVE DISTRICT TWO

Democratic Party
Harold Runnels.

Republican Party
George E. Presson.
Reuben E. Pankey.

STATE CORPORATION COMMISSION

Democratic Party
Jake Barth.
Joe H. Barela.
Columbus Ferguson.
Ben F. Ramsey.
A. L. "Happy" Apodaca.

Republican Party
Larry Hess.

SUPREME COURT JUSTICE 8-YEAR TERM - POSITION I

Democratic Party
J. C. Compton.
W. Peter McAtee.
Joe L. Martinez.
Peter E. Gallagher.
Finis LeRoy Heidel.

Republican Party
Charles M. Tansey.

SUPREME COURT JUSTICE 4 YEAR UNEXPIRED TERM POSITION II

Democratic Party
James M. Scarborough.
Samuel Z. Montoya.
Oliver E. Payne.

Republican Party
Thomas E. Jones.

COURT OF APPEALS 8 YEAR TERM

Democratic Party
Joe W. Wood.

Republican Party

COURT OF APPEALS 4 YEAR TERM

Democratic Party
Ramon Lopez.
Ray C. Cowan.
Paul Armand Phillips.
Jack Underwood.

Republican Party

COURT OF APPEALS 2 YEAR TERM

Democratic Party
Lewis R. Sutin.

Republican Party
Edwin W. Stockly.

STATE REPRESENTATIVE DISTRICT 50

Democratic Party
A. F. (Lalo) Padilla.
Paul Joseph Davis, Jr.

Republican Party
John F. Bigbee.
Antonio D. Sanchez.

STATE REPRESENTATIVE DISTRICT 51

Democratic Party
John J. Mershon.

Republican Party

STATE REPRESENTATIVE DISTRICT 52

Democratic Party
Page Carter.

Republican Party
Maurice Hobson.

DISTRICT JUDGES, DISTRICT 12

Democratic Party
Geo. L. Zimmerman.
Richard A. Stanley.

Republican Party

DISTRICT ATTORNEY DISTRICT 12

Democratic Party
Norman D. Bloom, Jr.

Republican Party

STATE BOARD OF EDUCATION DISTRICT 7

Democratic Party
George O. Teel.

Republican Party
George S. Richardson.

COUNTY COMMISSIONER First District

Democratic Party
Walter L. Jones.
Roman Chavez Nunez.

Republican Party
Proceso Salcido.
Paul Pacheco.

COUNTY COMMISSIONER Second District

Democratic Party
Salvador M. Ortiz.

Republican Party
J. O. Payne.
LeRoy B. Acker.

COUNTY COMMISSIONER Third District

Democratic Party
W. A. Hart.
Tom W. Jones, Jr.

Republican Party
Leland Stone.

COUNTY CLERK

Democratic Party
Rexene Howell Huey.

Republican Party
Barbara Lovelace.

COUNTY TREASURER

Democratic Party
Amelita Jenkins.

Republican Party
Mabel Vigil.

COUNTY ASSESSOR

Democratic Party
Emmeline W. Beck.

Republican Party
Julia Samora.

COUNTY SHERIFF

Democratic Party
Conception A. Morales.
Haskell Lee Graham.
John Thomas.

Republican Party
Robert Albert Crenshaw, Jr.
Leandro Vega, Jr.

PROBATE JUDGE

Democratic Party
Austin Wooten.
George P. White.

Republican Party
John Roger Kuhn.
Merle Foster.

PRECINCT 1 — CAPITAN
Polling Place:
Capitan Village Hall

PRECINCT 11 — RUIDOSO
Polling Place:
White Mountain School

PRECINCT 12 — ANGUS
Polling Place:
Otero Co-op. Electric Bldg., Alto

PRECINCT 13 — RUIDOSO
Polling Place:
Ruidoso City Hall

PRECINCT 14 — RUIDOSO
Polling Place:
Ruidoso Airport

PRECINCT 15
RUIDOSO DOWNS
Polling Place:
Ruidoso Downs Village Hall

PRECINCT 16—SAN PATRICIO
Polling Place:
San Patricio School

PRECINCT 17 — HONDO
Polling Place:
New Hondo High School Recreation Hall

CHAPEL OF ROSES
FUNERAL HOME
— AND —
AMBULANCE SERVICE
— PHONE 257-2078 —
— Member Chamber of Commerce —
"We Are Always Available To Assist You In Your Need."

DAVE PARKS, Insurance
PERTEET PARKS & ASSOCIATES, INC.
505-257-4075 — DRAWER 9 — RUIDOSO
WELCOME—
TOURISTS — RACE FANS AND SUMMER RESIDENTS!
"Come By and Visit Us!"

LADIES' PURSES

The Popular Drawstring and the Suburban

ALL COLORS
LARGE SELECTION

D. & D. BEAUTY SALON

1 Block West of High School
In the Gateway Area
"We Need Your Head In Our Business"

Dorothy & James Sample
Owners & Operators
Joyce Scott - Jo Ann Ward
Gloria Clark - Marilyn Lane

— CALL 257-2744 —

Couple United In Candlelight Rites Saturday, May 20

Dana Sue Glenn, daughter of Mr. and Mrs. S. J. Glenn of Ruidoso, and Carl H. Becker III, son of Carl H. Becker, Jr. of Houston, Texas and the late Mrs. Becker, were united in marriage in a candlelight ceremony held at 8 p.m. Saturday, May 20, in the First Baptist Church in Ruidoso with Rev. Hugh Stiles officiating at the double-ring ceremony.

The church was decorated with baskets of spring flowers and tall candelabras with burning tapers entwined with greenery. Miss Sally Stiles and Miss Debbie Carpenter sang "More" and "Wedding Song". Nita Hyman and Cheryl Boling played piano and organ.

The bride was given in marriage by her father and wore a white floor length gown in an empire style with the bodice of Venice lace and the skirt of chiffon over peau de soie. A train of chiffon was attached in the back. Her elbow length veil fell from a Camelot headpiece, and she carried a cascade bouquet of white and yellow daisies atop a white Bible.

Her something old was a handkerchief belonging to her grandmother, her something new was her gown, something borrowed was a necklace belonging to the maid of honor, and she wore the traditional blue garter.

Miss Angie Underwood was maid of honor. She was dressed in a gown of yellow chiffon over taffeta in a pinafore style. Miss Kim Glenn, sister of the bride, and Mrs. Carl Hastings, sister of the bridegroom, were bridesmaids. They were dressed similarily to the maid of honor.

Dee Dee Tucker, niece of the bride, was flower girl. Lisa Nelson and Kevin Robinson were candlelighters, and serving as ushers were Mike Tucker and Gary Hastings. Carl Becker, father of the bridegroom, was best man. Kent Glenn, brother of the bride, and Hoyt Graham, were groomsmen.

The bride's mother was dressed in a turquoise blue lace dress with a lace coat, beige accessories and a corsage of pink roses.

A reception was held in the church social rooms immediately following the ceremony. The bride's table was laid with a lace cloth over yellow and was centered with an arrangement of spring flowers and candles. Punch was served from a silver punch bowl and cups. The three-tiered wedding cake was decorated in the bride's chosen colors. Coffee and chocolate cake was served from the bridegroom's table. Assisting with the serving was Mrs. Darwin Nelson, Linda Glenn, Judy Tucker, Sue Moore, Sue Stokes and Cindy Nelson. Gail McAlister was in charge of the guest book.

Following a trip to Fort Worth and Houston, Texas, the couple is now at home in Ruidoso where the bridegroom is employed at CableVision TV. He is a graduate of the Sweeney, Texas High School and attended Wharton Junior College. The bride is a graduate of the Ruidoso High School and is a junior at Wayland Baptist College in Plainview, Texas.

A rehearsal dinner was given by the bridegroom's father, Carl H. Becker, Jr., at Whispering Pine Restaurant on May 19.

MR. AND MRS. CARL H. BECKER

DECORATOR
TABLE LAMPS
All Shapes, Colors & Sizes.
GAMBLES

Roswell Linen Service Co.

Complete Linen Service for Business and Professional Use.
Industrial Uniforms and Towel Service.

"IT PAYS TO KEEP CLEAN"

515 N. Virginia — Roswell, N. M. — Call Collect (505) 622-2060

COMING SOON

Sierra Sewing Center

Authorized Singer Sewing Dealer

Service & Repair of All Brands

ADOBE PLAZA
MECHEM DRIVE

Bedding Plants
Hummingbird Feeders
Grass Seed - Fertilizer
Hanging Baskets - Pots

RUIDOSO NURSERY

— Phone 257-2045 —
Behind Skyland Garage

Devitt-Luck Vows Solemnized May 20 In Roswell Church

Wedding vows of Miss Donna Carol Devitt, daughter of Mr. and Mrs. Spence Devitt of Roswell, and Keith Herbert Luck, son of Mrs. Lonnie Chebret of Las Cruces and the late William Luck(were solemnized in a double ring ceremony on Saturday, May 20, at 2 p.m. in Trinity United Methodist Church in Roswell with Rev. Raymond Riley officiating. Mrs. Tom Pirtle at the organ played traditional wedding marches and several favorite selections of the couple.

The bride, given in marriage by her father, wore a formal length white gown of Chantilly lace over satin with roses and pearls accenting the neckline and a four-tiered skirt extending into a chapel train. Her elbow length veil of illusion fell from a lace headpiece enhanced with seed pearls. She carried a cascade bouquet of white roses and baby's breath.

Deanna Sue Devitt, sister of the bride, was maid of honor, and Mrs. Ronnie Capps was matron of honor. Both wore indentical gowns of orchid floral sheer, matching lace picture hats and carried baskets of flowers. Bridesmaids were Donna Graves and Janie Fondy. They were dressed in blue with their gowns styled like the maid and matron of honor. Miss Cherie Luck, sister of the bridegroom, was flower girl and was dressed similarly to the other attendants.

Jim Manasco, close friend of the bridegroom, served as best man, and ushers included David Devitt, David Smith, Scott Schoen and Larry Rodgers.

The bride's mother wore a light blue coat and dress ensemble with white accessories and an orchid corsage. The bridegroom's mother was dressed in a yellow and white knit suit with white accessories and a yello worchid corsage.

A reception was held in the fellowship hall of the church immediately after the ceremony with approximately one hundred guests attending. The refreshment tables were covered with sheer white ruffled cloths over white damask. The bride's table held the three-tiered wedding cake and punch and was centered with an arrangement of flowers.

Following a trip to Disney World in Florida the couple is now at home in Sumter, South Carolina where the bridegroom is stationed at Shaw Air Force Base. He is a graduate of New Mexico Military Institute and attended New Mexico State University. The bride graduated from the Roswell High School, attended New Mexico State University and the Roswell Branch of Eastern New Mexico University.

Honored guests at the wedding were the bridegroom's grandparents, Mr. and Mrs. Herbert Smith of Ruidoso, and the bride's grandmother, Mrs. H. S. Devitt. Out-of-town guests included David Smith, Maracaibo, Venezuela; Mr. and Mrs. Greg Smith, Lubbock, Texas; Mr. and Mrs. Fred Cushman, Niantic, Conn.; Donna Graves, Lafayette, La., and Sally Castle, Midland, Texas.

MR. AND MRS. KEITH LUCK

Extension Club Conducts Election Of New Officers

New officers were elected by the Ruidoso-Hondo Valley Extension Club in a meeting held May 24 in the home of Mrs. Frank Peters at Tinnie. The new officers are: Mrs. Ed Brecheisen, president; Mrs. H. G. Butts, first vice-president; Mrs. L. C. Crews, second vice-president; Mrs. R. K. Knox, treasurer, and Mrs. H. N. Bagley, secretary. Installation of new officers will be held at the next meeting, scheduled for Wednesday, June 28, in the community building at Cherokee Mobile Village.

Hostesses for the covered dish luncheon held preceding the meeting were Mrs. Peters, Mrs. H. G. Butts, Mrs. Carl Radcliff and Mrs. Frank Titsworth. Members were taken on a tour of the Peters' gardens during the afternoon. It was announced that two members of the club were honored at a Mother's Day tea hosted by members of the Ama de Casa Extension Club at the Ruidoso Woman's Club building. Mrs. Mayme Perry was honored as the mother with the largest number of children, and Mrs. W. M. Scott, as the oldest mother present at the tea.

THE CANDLE SHOP

— PHONE 257-7298 —
Midtown Ruidoso

GIFTS
CANDLES
CARDS

Complete Beauty Care
— AT —
ELLEN'S BEAUTY SHOP
(Next to Lillie's Cafe)
SUDDERTH DRIVE
— PHONE 257-2484 —
OPEN EARLY TO LATE
Roberta Rousseau, Mgr.

FILM
Developed
Black and White
Color
Polaroid Reprints
— at —
OLD MILL
CARMON PHILLIPS

PHYLLIS B. NORMAN
— For —
United States Senator
— For —
Integrity & Respectability In Our Government.
—Pd. Pol. Adv.

Sears
Authorized CATALOG SALES MERCHANT

SEARS Has All Supplies For Mobile Homes.

"Apache Gold and Yaqui Silver"
by J. Frank Dobie
— Two Locations To Serve You —
Midtown Ruidoso and Chaparral Motor Hotel

BOOKS, ETC.

Phone 257-2665 (Dial 257-"BOOK")

WELCOME "EVERYBODY!"
TRY US — YOU'LL LIKE US!

Chaparral Beauty Salon

CHAPARRAL MOTOR HOTEL
— PHONE 378-3865 —
Open Mon. Thru Sat. — 8 a.m. Until?

MONTGOMERY WARD 2
OUR 100TH ANNIVERSARY YEAR

DISCOUNT PRICES!

CLIP & SAVE

Bring In This Coupon For

$10 OFF Purchase Price $100 To $200

$20 OFF Purchase Price Over $200

On Any $100 or More Purchase From Any of Our Catalogs or These Advertised Specials

JUNE 1-2-3 ONLY

AT YOUR HOME OWNED CATALOG SALES AGENCY IN RUIDOSO

CUSTOMER APPRECIATION SALE

JUNE 1-2-3

Register For Free Radio To Be Given Away June 3rd

NEED NOT BE PRESENT TO WIN — NO PURCHASE NECESSARY

30 QT. ICE CHEST 99¢

IN STOCK BARGAINS

60 INCH WADING POOL $3.66

Chest Freezer — HOLDS 175 LBS. — $139.88

Big Bath Towels — 59¢

Light Bulbs — 100 WATT 60 WATT — 8 FOR $1

20,000 BTU Air Conditioner — HEAVY DUTY DELUXE SUPER EXHAUST — $317.88

Safest Mower — WE KNOW OF . . . FAMOUS 101 ROTARY — $109.00

Beach Towels — REG. $3.99 EACH — 2 FOR $6.97

6000 BTU Air Conditioner — PUSH BUTTON CONTROLS — $144.88

BIG 16.6 CU. FT. FROSTLESS Refrigerator — REGULAR $319.95 — $278.88 — Save $20 More with Coupon

YOUR CHOICE 16 CU. FT. UPRIGHT OR 20 CU. FT. CHEST Freezer — $199.88

18 x 24 Pictures — AMERICAN SCENE PRINTS 4 TO A SET — 47¢ PER SET

6-Band Radio — 2 POLICE BANDS WEATHER - FM — $44.88

Refrigerator — Side-by-Side — Harvest Gold Ice Maker — All Frostless — REGULAR $434.95 — $404.88

STEREO — 1 ONLY! AM-FM RADIO 8-TRACK TAPE MEDITERRANEAN STYLE REGULAR $499.95 — NOW $369.88

RADIO — 4 BAND AM-FM-POLICE WEATHER REGULAR $40.88 — NOW $31.88

COLOR TELEVISION — PORTABLE 12" SCREEN — ONLY $229.95

TIRES TIRES TIRES — IN STOCK FOR Immediate Installation

3-PIECE LAWN SET — 2 — LAWN CHAIRS 1 — CHAISE LOUNGE — ONLY $16.98

Timex WATCHES IN STOCK

Recliners IN STOCK FOR FATHER'S DAY

FANS AND EVAPORATIVE COOLERS IN STOCK

A. F. "Lalo" Padilla
DEMOCRAT
— For —
State Representative
DISTRICT 50
Guadalupe-DeBaca-Torrance-Lincoln
YOUR VOTE APPRECIATED
—Pd. Pol. Adv.

Eastern Star Sets Supper Meeting Thursday, June 8

The Ruidoso Chapter 65 of the Order of Eastern Star will have a covered dish supper on Thursday, June 8, at 6:30 p.m. in the OES Hall in the Gateway. The regular meeting will be held at 8 p.m. All members are invited to attend this meeting which will be a "friendship night", it was announced.

IH SCOUTS
— SEE —
WHEELS WEST

THE ROADRUNNER
"DISTINCTIVE GIFTS"
RUIDOSO'S FINE GIFT CENTER
Midtown Ruidoso
MIDTOWN RUIDOSO
"Distinctive Gifts"

REGULAR $1.98
SHEEP MANURE
SPECIAL — $1.44
Cabbage — Cauliflower — Broccoli — Egg Plant
Tomatoes — Chili — Sweet Peppers.
Bird Feeders and Hummingbird Feeders.

HARDY'S
Carrizo Canyon Nursery
— PHONE 257-4197 —

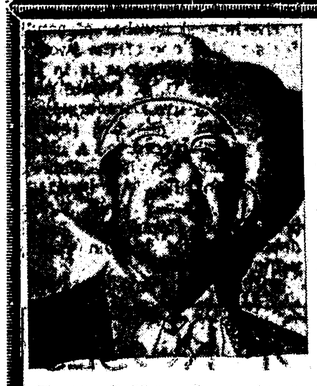

Roman C. Nunez
DEMOCRAT
CANDIDATE FOR
COMMISSIONER
COUNTY
DISTRICT 1,
LINCOLN COUNTY
4 YRS. EXPERIENCE IN SAME OFFICE

Roman C. Nunez is running a vigorous campaign attending weddings, ladies organizations, end of school doings, etc. Roman Nunez is a believer in higher education for all children. Ten of his eleven children attended college except the one who was killed in Vietnam, whose ambition was to serve his country first, then go to college.

YOUR VOTE AND SUPPORT WILL BE APPRECIATED
—Pd. Pol. Adv.

Rainbow Assembly Has Installation Of New Officers

The Ruidoso Assembly No. 52 of the Order of Rainbow for Girls, held installation ceremonies for new officers on Sunday, May 28, in the Eastern Star Hall in the Gateway.

Michelle Lee was installing officer; Linda Webb, installing marshall; Diane Varbel, installing chaplain; Roxie Rodgers, installing recorder, and Mrs. Jessie Hawkins, musician. Debbie Carpenter sang "I Believe" accompanied by Renee Carpenter. Bible bearer was Sara Hartnett.

New officers installed were Tracie Anderson, daughter of Mr. and Mrs. J. C. Harris, Worthy Advisor; Teresa Ratcliff, worthy associate advisor; Laurie Norman, Charity; Cheryl Hinkel, Hope; Sandra Petty, Faith; Roxie Rodgers, recorder; Pam Morris, chaplain; Peggy Arnett, drill leader; Paula Ethridge, Love; Tana Locke, religion; Jacque Haddix, nature; Debra Clarke, immortality; Kelly Morris, fidelity; Janice Wood, patriotism; Brenda Bishop, service; Rhonda Taylor, confidential observer; Bobbie Adams, outer observer; Rikki Lujon, choir director; members of the choir were Stacy Bartholomae, Charla Garrett, Shiela McClellan and Bible bearer, Sherri Arnett. Mrs. R. K. Knox is the Mother Advisor and Andy Haddix is the Rainbow Dad.

The new Worthy Advisor dedicated her term of office to nature; her colors are green and yellow; her flower, the daisy; her symbol, the rainbow; and her songs, "I Believe", and "Master Designer". She was presented with a Rainbow Bible by Clara Jester, Worthy Matron of the Ruidoso OES chapter. A reception was held following the ceremonies.

TRACIE ANDERSON

MISS PAULA McCARTY

ADK Scholarship Awarded To 1972 Ruidoso Graduate

The annual scholarship awarded by Alpha Delta Kappa, national teachers sorority in Lincoln County, this year was awarded to Paula McCarty, daughter of Mrs. Nancy McCarty. Miss McCarty will attend New Mexico State University this fall, and plans to major in Special Education. She is a 1972 graduate of Ruidoso High School.

25 Years Ago

By ELSIE WILLIAMS

News Items From Ruidoso News Issue of May 30, 1947.

Of interest to all racing enthusiasts in the country is the new and modern race track Hollywood Park now under construction in Ruidoso, planned to be finished by the middle of June. The site was carefully chosen with a view to accessibility to Highway 70 and with the thought in mind to build the most beautiful track in the Southwest. In addition to the regular thoroughbred races an added attraction will be numerous races for quarter horses, the breeding of which has become most popular in the Southwest in recent years. Over $150,000 is being spent for stalls a grandstand to seat approximately 3,000 people and other necessary construction. The track will be a 5/8th mile oval track.

The local chapter of Beta Sigma Phi has planned a most worthwhile project that will benefit Ruidoso and the immediate vicinity for many years to come. They are making every effort to sponsor money raising events for the purpose of starting as soon as possible a public library to be located here in Ruidoso.

15 YEARS AGO

News Items From Ruidoso News Issue of May 31, 1957.

George Bonal has opened a fountain service named Custard's Last Stand in the building east of his skating rink on Main Road.

About sixty crippled children will be attending camp at Carrizo Lodge here for two weeks in June. This will be the second year the camp has been held here. The Ruidoso Lions Club is assisting with the camp again this year.

Ruidoso News

Publisher — Ruidoso News, Inc., Box 128, Ruidoso, N. M. 88345.

Published once a week each Friday in Ruidoso, New Mexico.

SUBSCRIPTIONS: Single copy, by mail, 25c; on newsstands, 10c; 6 months out of county, $3, within county; $2.50; 1 year out of county, $5.50, within county, $4.50.

TOO LATE TO CLASSIFY—

FOR SALE — 1968 Cheyrolet Impala, 4-door, good condition. Call 257-4826. 51-1tc.

ALL LINES OF INSURANCE
PHO. 257-4214 — 257-4373
GEORGE MIZE
Pho. 257-4373

It Takes Two, The Chamber and You!

YAMAHA TRAIL BIKES — SEE — WHEELS WEST

WHILE YOU'RE HERE, ENJOY GREAT QUARTER HORSE & THOROUGHBRED RACING!

RUIDOSO DOWNS

This is the home of the famed ALL-AMERICAN FUTURITY — the World's Richest Horse Race— with a purse approaching a million dollars! Check the racing calendar for a full schedule of outstanding Quarter Horse and Thoroughbred races!

The action is great at new Ruidoso Downs... and so is the setting in New Mexico's favorite vacationland. Ruidoso has accommodations for thousands of overnight guests. For reserved seats and information, phone 505 378-3615, or write Ruidoso Downs, P. O. Box 449, Ruidoso Downs, N. M. 88346.

NEW MEXICO RUIDOSO

JUNE AUGUST JULY SEPTEMBER

RACING DAYS

POST TIME 1:30 P.M.

Gallery III

RUIDOSO, NEW MEXICO

cordially invites you to attend an exhibition of Drawings, Watercolors, and Oils by

BETTY LYNCH
MIDLAND, TEXAS

— and —

JAMES IVEY EDWARDS
AMARILLO, TEXAS

THROUGH JUNE 9, 1972
— GALLERY III CLOSED WEDNESDAYS —

VOTE NUNEZ!

Mr. Roman Nunez, Democratic Candidate for Lincoln County Commissioner is Pictured with Mrs. Jim Wooldridge at the reception following her recent marriage.

ELECT ROMAN NUNEZ FOR YOUR LINCOLN COUNTY COMMISSIONER, DISTRICT 1 – LINCOLN COUNTY

—Pd. Pol. Adv.

NEW LOCATION

UNITED RENT-ALL

PAST COWBOY STABLES ON CARRIZO CANYON RD.
We would like to thank everyone for their business in the past and we hope to serve you better in the future

—PHONE 257-4320 OR 257-2302—

HORSEMEN & OWNERS OF

WINNING HORSES

BEFORE you buy another supply of Horse Feed or Vitamins visit Lincoln County Feed and find out the facts concerning— TWO IMPORTANT FEED & VITAMIN BLENDS for WINNING HORSES!

CHAPARRAL VITAMINS and TRES CORONAS SWEET FEED

These products have been blended for horses requiring high performance in the Ruidoso area.

TRES CORONAS SWEET FEED — $5.40 - 100-lbs.
COLORADO OATS $4.60 - 100-lbs.

SADDLE SALE
$40.00 OFF
Catalogue Price On All Saddles in Stock!

LINCOLN COUNTY FEED
— 378-3290 —

SUPREME COURT JUSTICE

"Most respected person."
— Hop Graham
Lovington Leader

FINIS L. HEIDEL

Education: Lea County—Schools. George Washington University, Texas Tech. A.B., Georgetown Law School: J.D., LL.M.

FINIS L. HEIDEL

Business Background: Lovington Lawyer since 1946. Lea County businessman. Operator of an irrigated farm.

FINIS L. HEIDEL

Civic Activities: Member: New Mexico, American and Texas Bar Associations. Past Commander Lovington American Legion Post: Past President Lovington Chamber of Commerce: Past President Lovington Lions Club. Past Vice Chairman of the Lea County Democratic Party.

FINIS L. HEIDEL

Military Service: A reserve army officer. Served with Combat Engineers and in Judge Advocate's Department, WWII.

FINIS L. HEIDEL

Member-Secretary, New Mexico Junior College Board. President New Mexico Junior College Foundation.

FINIS L. HEIDEL

He has served his constituents and New Mexico ably for six consecutive terms as State Representative. He was appointed State Senator in December, 1970.

Finis L. Heidel's legal training and openmindedness qualified him to be a vital member of the Judiciary, Taxation and Revenue Committees upon his election as Representative. He is a member of the Judiciary and Public Affairs Committee of the Senate.

Through the broad scope of his political service as a legislator, Heidel has gained an understanding of lawmaking that will prove invaluable when as a Supreme Court Justice he becomes an interpreter of laws.

VOTE FOR FINIS L. HEIDEL FOR SUPREME COURT JUSTICE

Pd. Pol. Ad by F. L. Heidel

we honor U.S.D.A. FOOD STAMPS COUPONS

BENNETT'S Big 8 Mechem Drive

STORE HOURS:
SUNDAY — 10 a.m. - 7:00 p.m.
MON. - THURS. — 9 a.m. - 7 p.m.
FRI. - SAT — 9 a.m. - 8 p.m.

PICNIC HEADQUARTERS

Prices Effective Thurs. – Fri. – Sat.

USDA INSPECTED WHOLE FRYERS LB. 29¢

BIG 8 AGED TRIM-RITE OR U. S. CHOICE BEEF ROUND STEAK LB. 98¢

GLOVER CHUCK WAGON ALL MEAT — 12-OZ. PKG. FRANKS 45¢

SAVE — VALUABLE COUPON — SAVE
FAMILY SIZE TIDE ONLY $2.39 WITH THIS COUPON
PRICE WITHOUT COUPON $2.89
GOOD ONLY AT BENNETT'S BIG 8
OFFER EXPIRES JUNE 3, 1972
LIMIT 1 COUPON PER PURCHASE

BIG 8 TRIM-RITE OR U. S. CHOICE BEEF
RUMP ROAST LB. 95¢
GLOVER DUTCH OVEN — BREAKFAST
SLICED BACON LB. 59¢
PEYTON DEL NORTE — ALL MEAT
CHUNK BOLOGNA LB. 59¢
SLICED LB. 69¢

HORMEL — CURE 81
DINNER HAM LB $1.48
MORRELL PRIDE —
SAUSAGE 1 LB. ROLL 59¢
Glover Chuck Wagon — Assortment of 6 Varieties
LUNCH MEAT 6-OZ. PKG. 36¢

LIBBY'S BLUE LAKE CUT — 303 TIN GREEN BEANS 23c
LIBBY'S WHOLE PEELED — 303 TIN TOMATOES 5 for $1
NORTHERN — 150 COUNT FACIAL TISSUE 5 for $1
MORRELL PRIDE — 1 LB. CTN. LARD 19c

— FROZEN FOODS —
MORTON'S — Apple, Peach, Cherry — 20-oz. FRUIT PIES 29c
TREE TOP — 6-OZ. APPLE JUICE 22c
MORTON'S — 12-OZ. DANISH PECAN TWIST 69c
Freezer Queen, Ass't. of 6 Meat Varieties, 5-oz. BOIL IN BAG 4 for $1

MISS CLAIROL — NICE 'N EASY HAIR COLOR $1.69
DEODORANT — BRONZE — 7-OZ. RIGHT GUARD 98c
MENNEN — 16-OZ. BABY MAGIC $1.35
ANTISEPTIC — 20-OZ. LISTERINE $1.04

LIBBY'S Sliced or Halves — 2½ Tin 3 FOR Yellow Cling Peaches 88c
LIBBY'S Whole Kernel or Cream Style — 303 Tin Golden Corn 6 for $1
LIBBY'S — 46-OZ. Pineapple Juice 3 for $1
LIBBY'S — 303 TIN Garden Peas 5 for $1
FOODKING — 32-OZ. Salad Dressing 35c
PRICE'S — ASSORTED FLAVORS — ½ GAL. Sherbet 58c

CRISP PASCAL STALK CELERY, stalk 15c
FOR RELLENOS LONG GREEN CHILI lb. 49c
CALIFORNIA VALENCIA ORANGES 5 lb. bag 69c
Washington Extra Fancy Red or Golden Delicious APPLES lb. 32c

LIBBY'S — 303 TIN SAUERKRAUT 25c
VAN CAMP — WHITE — 2½ TIN HOMINY 21c
LIBBY'S — 3½-OZ. POTTED MEAT 15c
LIBBY'S — 15½-OZ. CORNED BEEF HASH 54c
MISSION DIET COLA OR ROOT BEER — 12-OZ. CANNED POP 10c
BIG 8 — 1½ LB. FRESHE BREAD 32c
PRICE'S — ½ GALLON BUTTERMILK 54c
SHURFINE — SALAD — 2-LB. MUSTARD 32c
SHURFINE — 16-OZ. PORK & BEANS 16c
R & F LONG — 12-OZ. SPAGHETTI 21c
50c OFF HOME LAUNDRY DASH $4.35
FAMILY SIZE CHEER $2.98
SPOT SHOT — 4-OZ. Carpet Stain Remover 89c

VALUABLE COUPON — SAVE
1 PT. 8 FL. OZ. KING SIZE IVORY LIQUID ONLY 59¢
GOOD ONLY AT BENNETT'S BIG 8 WITH THIS COUPON
PRICE WITHOUT COUPON 79¢
JUNE 3, 1972
OFFER EXPIRES
LIMIT 1 COUPON PER PURCHASE

CALIFORNIA WHITE PERLETTE Grapes lb. 39c
GOLDEN RIPE CHIQUITAS Bananas lb. 14c
YELLOW GOLDEN BANTAM — FULL EARS Corn 3 for 29c

BENNETT'S BIG 8
THIS COUPON IS WORTH 40c
When you buy a 3 LB. CAN OF MARYLAND CLUB COFFEE
$2.19 with coupon
Cash value 1/20c. Limit one per customer
JUNE 3, 1972

Plan all your painting now and

Save over $2.00 per gallon!

ONE COAT LATEX WALL PAINT

Newest colors! Our finest quality latex . . . covers most colors in one fast coat! Dries in minutes to a professional looking flat finish. Wash hands and tools in water. Save now—Mfr.'s suggested retail price 7.85. 5.49 GAL.

NEW ACCENT COLORS!

Bright, bold 'n spicy colors in latex flat wall paint. Buy now and save 86¢ per quart! Mfr.'s suggested retail price 2.85 1.99 QT.

ACRYLIC LATEX HOUSE PAINT

Save 2.56 on every gallon! Our finest quality acrylic latex house paint, now with built-in primer for fastest, easiest painting ever! Mfr.'s suggested retail price 9.35. 6.79 GAL.

RUIDOSO MERCANTILE

At The "X" In Hollywood

— RUIDOSO —

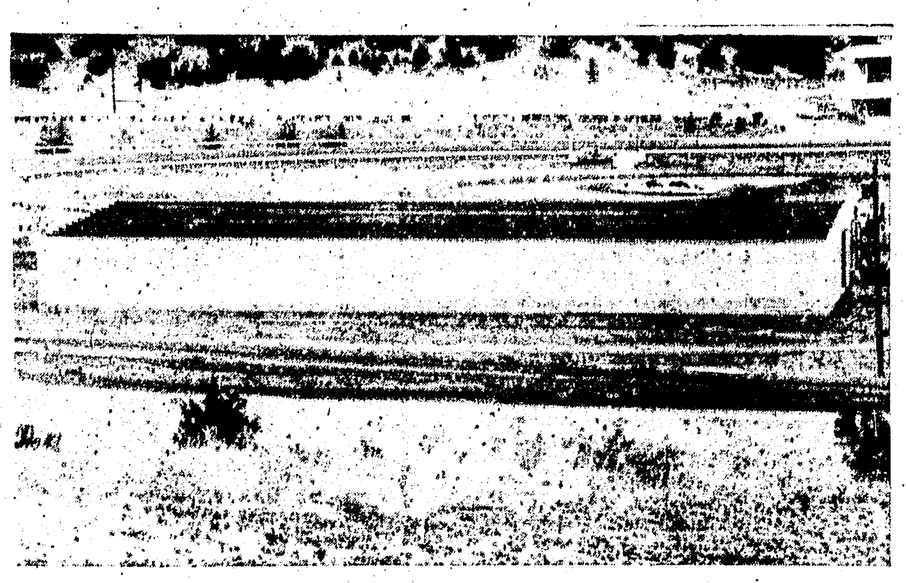

ALL-AMERICAN HORSE SALE — This new building, now under construction, will be used for the annual All-American Horse Sale Labor Day weekend, 1972 will be the first year that the sale has actually been held on the grounds of the Ruidoso Downs Race Track. The new barn lies just south of the track and will also provide additional parking facilities on the grounds. (Ruidoso News Photo)

Some Kinda Man Wins QH Derby

Some Kinda Man, the "hard luck" colt owned by B. F. Phillip, Jr. of Dallas, Tex., streaked to a brilliant half-length victory in the 12th running of the $54,650 Quarter Horse Derby at Ruidoso Downs.

The 400-yard duel between some of the finest sophomores in the nation lured a hefty holiday crowd of 6,873 to the mountain oval. Wagering throughout the afternoon soared to $343,363, a considerable gain over last year's comparable figure of $309,538.

Despite racking up the top qualifying time in last week's elimination heats, Some Kinda Man was relegated to the role of 9-2 shot in his quest for the first stakes win of his career.

Jerry Nicodemus, recovering from a battered right leg, came off the injury list to guide Some Kinda Man in the dramatic showdown. The colt, well-handled by Trainer Bubba Cascio, charged out of the gate with powerful strides and was in front every step of the way.

Some Kinda Man stepped the clock in a swift 19.76 seconds (the track record is 19.65) and finished a half-length in front of Alamitos Angel, a 17-1 shot ridden by Sidney Deluge for Myron Palermo and Alfred Fontenot of Lake Charles, La.

Alamitos Angel finished a neck in front of Mr. Jet Moore, the second favorite at 5-2 in the betting.

Some Kinda Man (Go Man Go-Anaqua) earned $27,325 and returned $10.60, $5.80 and $4.00. Alamitos Angel picked up a paycheck of $9,290 and dished out $12.40 and $7.40. Mr. Jet Moore, owned by Robert Moore of Oklahoma City, got $5,465 and returned $5.20.

Graveside Rites Held Thursday, June 1 For Verlyn Miller

Graveside services were held at Forest Lawn Cemetery in Ruidoso at 4 p.m. Thursday, June 1, for Verlyn Arthur Miller, 47, who died in an airplane accident Tuesday, May 30. K. E. Wooley of Benjamin, Texas officiated and arrangements were under the direction of Chapel of Roses of Ruidoso.

Miller was born on Oct. 12, 1924 in Moville, Iowa. He was a member of the Elks Lodge and the Rotary Club, and served in the U. S. Army, Infantry, Co. C, 68th Tank Battalion during World War II.

Survivors include the wife, Mrs. Edna Miller of Ruidoso; four sons, Shelby and Gerald, both of Alamogordo; Blane, Ruidoso, and Merle of Arriba, Colo.; seven sisters, Byrdeen Miller, Helen Everingham, and Lillian Dean, all of Detroit, Mich; Zea Neely and Phyllis Light, both of Garden Grove, Calif.; Myrna Walk, Las Vegas, Nev., and Marcia Miller, Fort Lauderdale, Fla.; one brother, Charles F. Miller, Forestville, Calif., and three grandchildren.

Palibearers included Ray Campos, Collins Gerralis, Jr., John Good, Dr. W. D. Horton, Sam Montgomery, Ray Nunley, Max Oliver and Dr. Howard Tate. Honorary palibearers were James Adair, H. F. Ellis, LeRoy Gooch, M. B. McGuire, Doyle Howell, P. T. Valliant, Bruce Griffith, Hall Hood, Richard Parsons, Ken Newton, Frank Potter and Ed Wimberly.

Extension Club Holds Demonstration

The La Junta Extension Club met May 10 in the church annex at Tinnie. A demonstration was given by Mrs. Linda Clark on Mexican bread and flowers and a pot luck luncheon was held after the meeting.

Projects discussed at the meeting were — a booth at the Billy the Kid Pageant in Lincoln, a booth at the Lincoln County Fair at Capitan, and a garage sale at the Massey Ranch in Hondo on June 2 and 3. The proceeds from the garage sale will send a 4-H member to the national 4-H Congress and an FFA member to the national FFA Convention.

The next meeting will be held June 14 at the annex building in Tinnie.

Bowling Banquet Slated June 3 At Elks Lodge

The annual banquet for bowlers in the various winter leagues will be held Saturday, June 3, at 7:30 p.m. at the Elks Lodge, to high individual bowlers and teams, when trophies will be awarded.

W. S. ATWOOD

Box 477 — Ruidoso

— PHONE 257-2651 —

BOOKKEEPING AND TAX SERVICE

Let Us Cover Your Floor

Complete Line of

CARPET — TILE

LINOLEUM

CERAMIC TILE

SEAMLESS FLOOR

DRAPE SERVICE

Custom Carpet Cleaning

Sales & Installation

— Free Estimates —

Taylor Carpets

(Formerly L & L Carpets)

PHONE 257-2260

catch a thief

— WITH —

Complete 24-hour Monitoring and Vehicle Dispatched.

ALARM SYSTEMS

LOW INSTALLATION AND ONLY $18.50 MONTH

Largest Color TV repair facility in Lincoln County. Warranty on most major brands.

Full Sound System Service Available From Our Recently Installed Audio Bench.

ELECTRONIC ORGAN REPAIR SPECIALIST

SKYLAND ELECTRONICS

West Side Entrance of Gambles Bldg. — Phone 257-4907

OPEN MONDAY - FRIDAY — 9:00 to 5:30

FORD WAGONS — SEE — WHEELS WEST

JOHNNY THOMAS

Democratic Candidate

— for —

SHERIFF

OF LINCOLN COUNTY

43 YEARS IN LINCOLN COUNTY.

SERVED AS CHIEF DEPUTY IN RUIDOSO.

—YOUR VOTE IS APPRECIATED—

—Pd. Pol. Adv.

REUBEN E. PANKEY

— REPUBLICAN CANDIDATE —

FOR U. S. REPRESENTATIVE

SECOND CONGRESSIONAL DIST.

Long Time Rancher in New Mexico.

Two Terms In State Legislature.

Two Terms County Commissioner.

Governor's Representative on Public Land Law Review Commission.

Immediate Past President N. M. Cattle Growers Ass'n.

—Pd. Pol. Adv.

Expert TV Repair

Industrial Electronic Service

— PHO 257-4534 —

3-Year Guaranteed Color Picture Tubes Available!

WYLIE BROTHERS

CONTRACTORS

ALBUQUERQUE

AND

GLENCOE N. M.

FOR PROGRESSIVE COUNTY GOVERNMENT

VOTE FOR

W. A. (BILL) HART

YOUR DEMOCRATIC CANDIDATE FOR

LINCOLN COUNTY COMMISSIONER

(DISTRICT 3)

☆ LONG-TIME RESIDENT OF LINCOLN COUNTY

☆ SUCCESSFUL BUSINESSMAN FOR MANY YEARS

BILL HART'S CREED IS:

"BE CONSERVATIVE ENOUGH TO ELIMINATE THE UNNECESSARY—BE LIBERAL ENOUGH TO ADOPT NEW IDEAS—AND WISE ENOUGH TO KNOW THE ONE FROM THE OTHER."

— Your Support and Influence Appreciated —

—Pd. Pol. Adv.

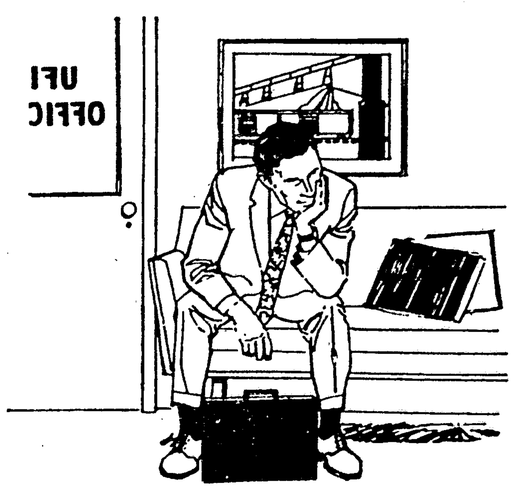

Don't you wish you'd called ahead?

You'll save valuable business hours if you call ahead for an appointment. Time is money. And your telephone can save you time. Use it often.

WESTERN STATES TELEPHONE

A MEMBER OF CONTINENTAL TELEPHONE SYSTEM

AN EQUAL OPPORTUNITY EMPLOYER

VOTE FOR EQUAL JUSTICE

GEORGE L. ZIMMERMAN [X]

Former City Attorney for Ruidoso

Arbitrator For American Arbitration Association.

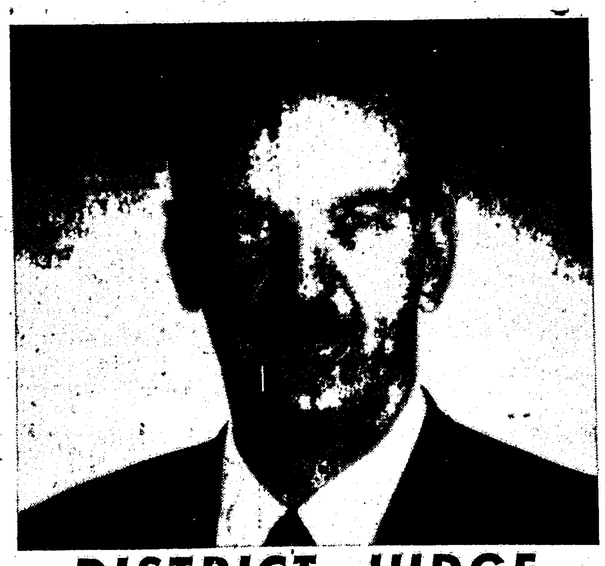

Educated In New Mexico

District Judge 1963 - 1967

DISTRICT JUDGE

GEORGE L. ZIMMERMAN [X]

—Pd. Pol. Adv.

Fun In The Sun And Gusto In A Galaxy Of Nightly Entertainment

THAT'S THE RUIDOSO AREA!

INNCREDIBLE

OPEN TUESDAY THROUGH SUNDAY
11:00 a.m. TO 1:00 p.m. FOR LUNCHEON SPECIALTIES
COCKTAIL BAR OPEN FROM 11:00 a.m.
CLOSED MONDAY

— INNCREDIBLE —
SALOON AND RESTAURANT
FRANCISCO
On the Guitar
— EVERY EVENING —
State Road 37 — Alto

— VISIT —
Fox Cave
A NATURAL ROCK CAVE CARVED BY THE RIVER MANY THOUSANDS OF YEARS AGO

SCHOOL IS OUT
THE KIDS ARE FREE.
THIS IS THE PLACE
YOU OUGHT TO BE!

Located seven miles east of Ruidoso Downs Race Track on U. S. Highway 70.
OPEN EVERY DAY ALL YEAR

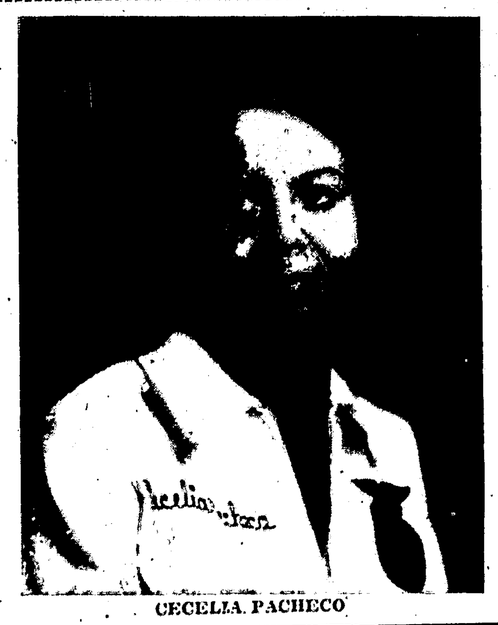

CECELIA PACHECO

Hondo High School Tells Delegates For Boys', Girls' State

Cecelia Pacheco and Frank Chavez were selected to represent Hondo High at the 1972 Boys' and Girls' States.

Both students are juniors and were selected on the basis of leadership, character, scholarship, service and citizenship.

Miss Pacheco is the daughter of Mr. and Mrs. Paul Pacheco of Arabela. She will attend the Girls' State session to be held on the campus of New Mexico Highlands University in June.

Chavez, son of Mr. and Mrs. Max Chavez of Hondo, will travel to the N. M. M. I. campus for his session later in the summer.

The following excerpt is from a letter received by Miss Pacheco from C. R. Keizer, director:

Dear Miss Pacheco:

Upon favorable recommendation by the Selection Committee, it is a pleasure to invite you to be one of the participants for the first session of the 1972 Summer Science Training Program on the campus of NEW MEXICO TECH, sponsored by the New Mexico Academy of Science.

Rotarians Hold Regular Meeting

A discussion of Rotary Scholarships and ways in which to make up meetings was the program for the regular weekly meeting of the Ruidoso Rotary Club held Tuesday at Joe's Cafe.

Guests of Rotarians were Cal Callaway and Richard Hemmingway.

Visiting Rotarians were Clyde Nichols, El Paso, and Ken Woodward, Austin, Texas.

The annual Rotary picnic, held jointly with Carrizozo, was scheduled for June 25 at Bonito. The picnic will be for Rotarians and their families.

Direct Dialing To Start In Capitan June 1

Robert Ethridge, District Manager for Western States Telephone Company, has announced the cut-over date for Direct Distance Dialing in Capitan. As of June 1, Capitan subscribers will have the convenience of Direct Distance Dialing available to them for the first time. To dial direct within New Mexico, customers should first dial "1", then the 7 digits of the number. To dial direct out of New Mexico, again first dial "1", then the area code, then the 7 digits of the number.

Ethridge said, "There will be no operator to interrupt your call. The new equipment will do all the work automatically. Capitan subscribers will be able to make station-to-station calls easier and faster."

Ruidoso, Ruidoso Downs and Mescalero will also receive Direct Distance Dialing in the near future. This expansion and improvement of communications, planned to keep pace with and implement community progress, is another expression of the Western States Telephone Company philosophy, "Your World Is Our World."

THE HIDEOUT
RUIDOSO'S FINEST PIANO BAR
Midtown Ruidoso — Presents—
TEDDI SULLIVAN
For Your Good Times
HAPPY HOUR DAILY — 4-6 p.m.

IH TRAVELALLS
— SEE —
WHEELS WEST

REPUBLICAN
Antonio D. Sanchez
NEEDS YOUR VOTE!
State Representative
DISTRICT 50
He will vote for YOU!
—Pd. Pol. Adv.

Enjoy Delicious Dining
at Ruidoso's
Fisherman's Wharf
Specializing in Fresh Louisiana Seafood
(Closed Tuesdays) Ph. 257-4408
Corner of Center & Sudderth

VISIT....
ENCHANTMENT IN ART
Largest Traveling Southwestern Art Exhibit
— FEATURING —
Works of 12 Artists in Crafts, Watercolors & Oils
OPEN DAILY – 11 a.m. - 9 p.m.
Thru Sunday, June 4
In the GOLD ROOM of the
HOLIDAY HOUSE
GATEWAY AREA OF RUIDOSO

GIFTS – FOUNTAIN
KING'S CANDIES
Coffee Mugs, Clocks, Soaps, Teas, Cards, Spices, Place Sets, Wine Vinegars
Wall Decor, NAMBE', Drinks, Snacks, Sodas, Dolls, Candies, Sandwiches
ADOBE GIFT & SWEET SHOP
ADOBE PLAZA — HIGHWAY 37

NOISY WATER LODGE
— RESTAURANT —
(Reservations Recommended)
(OPEN 5:00 p.m. TO 12 MIDNIGHT)
Serving Fresh Rainbow Trout, The Best of Steaks, and Exquisite Dinners prepared by
INTERNATIONAL CHEF "Roberto Lujon"
(Just returned from 3 years in Europe)
— LOUNGE —
Open 5:00 p.m. to 2:00 a.m.
— FEATURING MUSIC BY —
STANISLAWSKI – POLKA KING OF THE WORLD
with his 12 year old son "Butch" on drums
(Music from 8:00 p.m.)
EXCELLENT FACILITIES & SERVICE FOR SPECIAL OCCASIONS OF ALL KINDS
RUSTIC MOUNTAIN CABINS
On the River Among the Tall Pines — Many with Fireplaces
2 Miles from Ruidoso Post Office in the Upper Canyon
— TELEPHONE (AC 505) 257-2196 —
HOST & OWNERS: BETTY & KEITH MILLS
Restoring the rustic beauty, accommodations and service known and enjoyed by visitors throughout the U. S. in a manner once again to be Famous the World Over.

MT. VUE
DRIVE - IN THEATRE
MECHEM DRIVE
May 31, June 1-2-3-4-5-6
Just a person who protects children and other living things
BILLY JACK
June 7 Thru 13
Summer of '42

NOW AT THE 5 ACES LOUNGE
Bank Night
EVERY THURSDAY NIGHT
Free Ticket — No Purchase Necessary
Drawing Each Thursday — You Must Be Present To Win
DRAWING THURS., JUNE 8th FOR...
$50
An Additional $25 will be added if there is not a winner this week.
OPEN 7 DAYS A WEEK
Dance Wed. thru Sun. to the Music of the Graham Boys
5 ACES LOUNGE
MIDTOWN RUIDOSO

Evening Buffet
ALL YOU CAN EAT $1.95
Mon. – Fish & Chicken
Tues. – Mexican Food
Wed. – Chinese Food
– NOON BUFFET –
EVERY DAY
ALL YOU CAN EAT
$1.75

ROGER BLYTHE TRIO
Playing Nightly
EXCEPT TUESDAY

20% OFF
REGULAR ROOM RATES MONDAY THRU WEDNESDAY
10% Off Regular
ROOM RATES AT THE RODEWAY INN OF ROSWELL, N. M. WHEN RESERVATIONS ARE MADE AT THE CHAPARRAL, RODEWAY INN
"The Inn Place In Roswell"

Chaparral MOTOR HOTEL
BOX 306 — RUIDOSO DOWNS, NEW MEXICO 88346 — PHONE: (505) 378-5511
If Anything Is Happening in the Southwest, You Can Bet It's Happening at the Chaparral! You Better Be There!

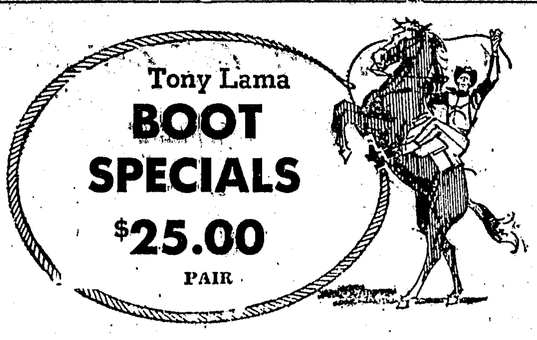

Tony Lama
BOOT SPECIALS
$25.00
PAIR

We've Just Returned from Market and Have New Merchandise Arriving Weekly.
Come on Out and Make Your Selections
Lane's Western Wear
2930 N. White Sands Blvd. 437-4721
ALAMOGORDO

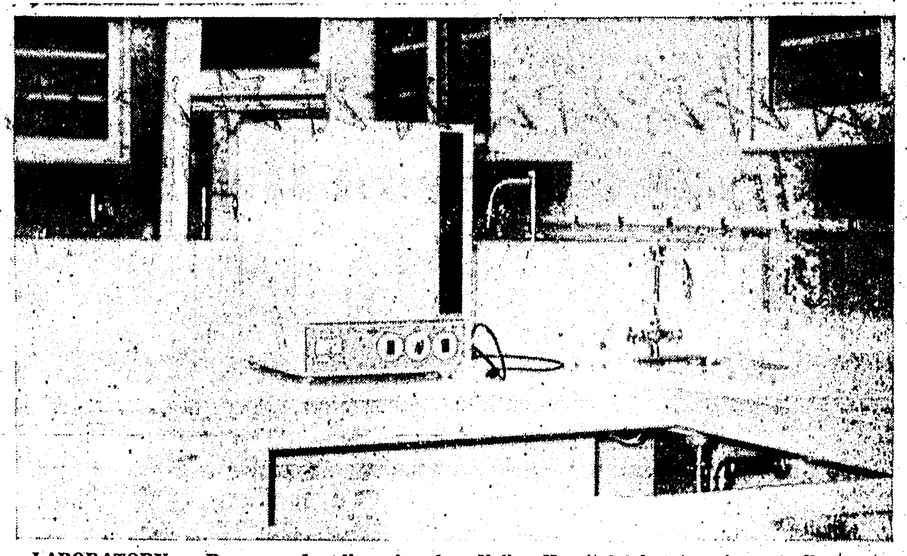

LABORATORY — Roomy and well equipped with plenty of light, the new Ruidoso-Hondo Valley Hospital laboratory is centrally located for easy access. (Ruidoso News Photo)

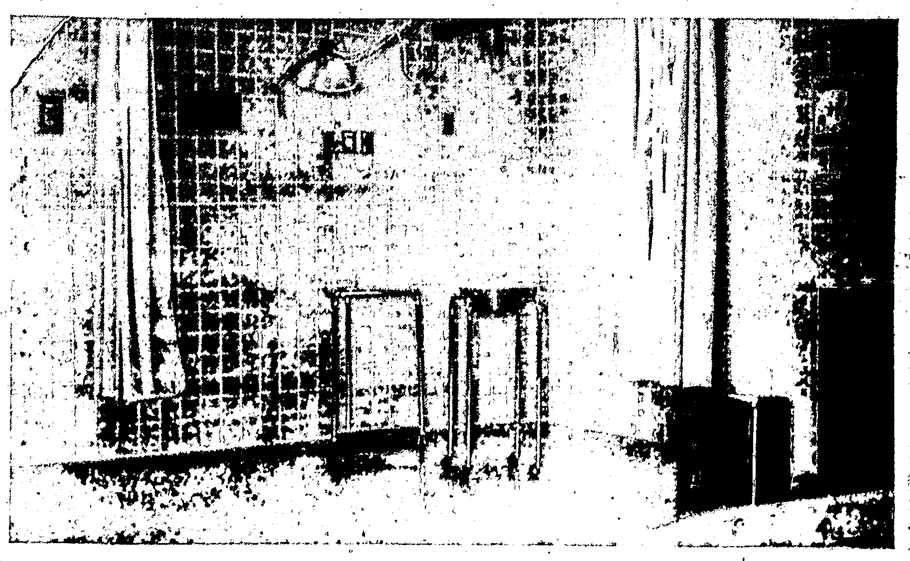

EMERGENCY ROOM—The all-new emergency room is constructed to handle four beds and is equipped with built-in resuscitator, oxygen and suction system. The room is located on the western end of the new wing of the hospital and is just off the unloading portico for the ambulance. (Ruidoso News Photo)

Little League Schedule

June 1—American Legion vs. Rotary — Elks vs. Lions.
June 5—Lions vs. Rotary.
June 6 — Elks vs. American Legion.
June 7 — American Legion vs. Lions — Rotary vs. Elks.
June 12 — American Legion vs. Rotary.
June 14 — Rotary vs. Lions —
June 13 — Lions vs. Elks. Elks vs. American Legion.
June 19 — Rotary vs. Elks.
June 20 — Lions vs. American Legion.
June 21 — American Legion vs. Rotary — Elks vs. Lions.
June 26 — Elks vs. American Legion.
June 27—Lions vs. Rotary.
June 28 — American Legion vs. Lions — Rotary vs. Elks.
July 5 — American Legion vs. Rotary — Lions vs. Elks.
July 6 — Rotary vs. Lions — Elks vs. American Legion.
July 10 — Lions vs. American Legion.
July 10 — Rotary vs. Elks.
July 12 — American Legion vs. Rotary — Elks vs. Lions.
July 17 — Lions vs. Rotary.
July 18 — Elks vs. American Legion.
July 19 — American Legion vs. Lions — Rotary vs. Elks.
July 24 — Lions vs. Elks.
July 25 — American Legion vs. Rotary.
July 26 — Rotary vs. Lions — Elks vs. American Legion.

Canyon Echoes

Visiting Mrs. Nell Crain Parks here recently was Mrs. Blanche R. Smith of Las Cruces.

Mrs. R. C. Nunez of Picacho was in Eunice last week visiting a daughter and family, Mr. and Mrs. Don Jenks and a new grandson, the Nunez' 26th, who was born to the Jenks' recently. Mrs. Jenks is the former Annie Nunez.

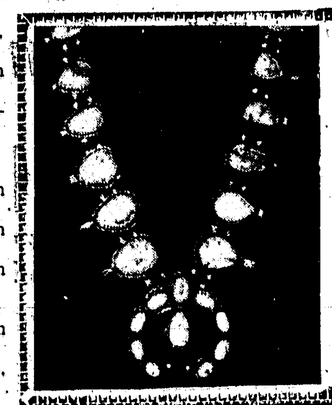

Patricia's
— Midtown Ruidoso —
(Across from Sears)
Navajo Jewelry
Hopi Jewelry
Zuni Jewelry
ONLY AUTHENTIC, HAND CRAFTED ITEMS STOCKED

GEORGE WHITE
Democratic Candidate
— For —
Lincoln County
PROBATE JUDGE
PRIMARY JUNE 6th
—Pd. Pol. Adv.

REPUBLICAN
Antonio D. Sanchez
NEEDS YOUR VOTE!
State Representative
DISTRICT 50
He will vote for YOU!
—Pd. Pol. Adv.

— NOTICE —
Starting June 7
Veterinary Services at the Humane Society will be available each
WEDNESDAY
1:30 – 4:00 p.m.
— By —
Dr. G. L. Wiley, D. V. M.

If our colors don't make you a believer, our price will.

You'll love Rogers' collection of today's most popular decorator colors. See the guarantee on the label. Make the Decoration of Independence.

HOLLYWOOD LUMBER
Hollywood, N. M. – Pho. 378-2645
T. C. DELANEY, Mgr. — We Close at Noon Saturday
We Give S. & H. Green Stamps Prompt Delivery

Former Ruidoso Man Receives AF Honors

U. S. Air Force Captain Joe C. Moore, son of Mrs. Ruth M. Moore, Ruidoso, has received the Distinguished Flying Cross for aerial achievement in Vietnam.

Captain Moore distinguished himself as a C-130 pilot when he flew an extremely hazardous mission through adverse weather and under the constant threat of enemy attack to provide critically needed ammunition in support of U. S. operation.

He was honored in ceremonies at Dyess AFB, Texas, where he now serves in a unit of the Tactical Air Command which provides combat units for air support of U. S. ground forces.

The captain, a 1963 graduate of Ruidoso High School, received a B. A. degree in 1968 from the University of New Mexico, where he was commissioned through the Air Force Reserve Officers Training Corps program.

His wife, Liza, is the daughter of Mr. and Mrs. Bill Bell of 4501 Canyon Court, NE, Albuquerque.

FORD BRONCOS
— SEE —
WHEELS WEST

Are You Concerned?
About . . .

REAPPRAISAL . . .
HIGH PROPERTY TAXES . . .
GOOD COUNTY GOVERNMENT . . .
OUR WATER SHORTAGE . . .
BETTER COUNTY ROADS . . .
ZONING . . .
HONEST, PROGRESSIVE GOVERNMENT . . .

WALTER L. JONES
DEMOCRATIC CANDIDATE
Lincoln County Commissioner District I
Democratic Primary June 6

If you are . . . you need WALTER JONES as your county commissioner from district 1. He will provide the foresight and leadership to see that all Lincoln Countians are treated fairly and honestly in these and all matters.

Elect Walter L. Jones
For Progressive Government
—Paid For By Friends of Walter Jones

LINCOLN COUNTY NEEDS LEANDRO VEGA, JR. AS SHERIFF!

LEANDRO VEGA, JR., WITHOUT QUESTION, HAS THE PROVEN QUALIFICATIONS NEEDED TO SERVE LINCOLN COUNTY RESIDENTS!

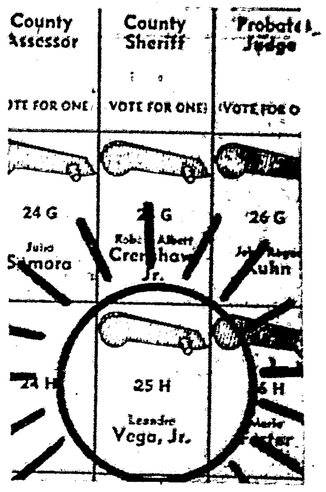

★ Only Republican Candidate Certified by the New Mexico Law Enforcement Academy as required by Law; Section 39-6-10 NMSA 1953 Comp., therefore eligible to serve as a Law Enforcement Officer in the State of New Mexico.

★ Certified by the Health Social Service's Dept. of the State of New Mexico as a qualified Operator in the use of the SM-7 Mobile Alcohol Breath Test System for testing Blood Alcohol contents in persons.

★ Certified by the New Mexico Law Enforcement Academy on the following Specialized courses, all instructed by the FBI, in the past year:
1. Fingerprint Classification Course.
2. Advanced Latent Fingerprint Course.
3. Police Management Course.

★ 11 Years Experience in Law Enforcement, all in Lincoln County.
1961-1964 Served as Chief Deputy Sheriff.
1965-1968 Served as Sheriff of Lincoln County.
1970-1972 Presently serving as Chief Deputy Sheriff.

RE-ELECT
LEANDRO VEGA, JR.
SHERIFF OF LINCOLN COUNTY
Republican Candidate
HONESTY — FAIRNESS — IMPARTIAL — EQUALITY
PROVEN ABILITY
YOUR VOTE AND SUPPORT DEEPLY APPRECIATED
PAID POLITICAL AD BY FRIENDS SERIOUSLY INTERESTED IN GOOD LAW ENFORCEMENT

TOURIST PROMOTION
— AND —
TAX RELIEF
for middle income families
are the two major issues facing this district
SUPPORT
ANTONIO D. SANCHEZ
Republican Candidate for
STATE REPRESENTATIVE
DISTRICT 50
A resident of Santa Rosa, Sanchez is the operator of a restaurant and is the father of three boys.
VOTE FOR AND SUPPORT ANTONIO SANCHEZ
—Pd. Pol. Adv.

LAST DAY OF SCHOOL—Shown above receiving his end-of-the-term report is Tod Perteet, son of Mr. and Mrs. Tommy Perteet. Ruth Moore, third grade teacher, had the final papers prepared for the twenty-eight students in her class when they came to school Wednesday morning. School was dismissed at noon. (Ruidoso News Photo)

Hollywood Notes

Mr. and Mrs. Harry Spann from Fort Worth, Texas and Mrs. Shirley Smith and family enjoyed a family holiday in their summer home near Hollywood. Mrs. Spann is Mrs. Smith's mother.

Mrs. Eve Ball had as her guests during the holidays Mr. and Mrs. C. A. Denton from Artesia and Mr. and Mrs. Robert Denton from El Paso.

Mr. and Mrs. Roy Shamburger from Lubbock enjoyed a holiday vacation here in their summer home.

Mr. and Mrs. Robert Keyes and family from Roswell spent the weekend here in their Ruidoso home.

Mrs. Carl Erickson spent several days in Silver City last week visiting long-time friends.

Members of the E. H. Nance family from Idalou, Texas are spending several weeks in their home in Ruidoso.

Ruidosoan Named

Mrs. Katherine Price Finley has been appointed Director of Planning and Evaluation for the State Department of Education of Louisiana, according to Louis J. Michot, Louisiana Superintendent of Education.

A native of Louisiana, Mrs. Finley formerly taught at the College of Artesia and is now a resident of Ruidoso.

— ELECT —
Happy Apodaca
DEMOCRAT
STATE CORPORATION COMMISSIONER
Your Vote & Support Appreciated
— APODACA IS THE MAN FOR THE JOB —
—Pd. Pol. Adv.

UNITE THE PARTY BEHIND A WINNER

REPUBLICAN FOR U.S. SENATOR
E. LEE FRANCIS
Lifelong Republican who's won every statewide election in which he has run. (Can his opponents say the same?) Rancher, businessman, the only 2-term Republican Lt. Governor in 43 years. He thoroughly understands the state's problems of:

- OUR DWINDLING WATER RESOURCES
- OUR LEGISLATIVE NEEDS IN:
  - Education
  - Ecology
  - Crime prevention
  - Youth involvement
  - Economic development

On June 6th say,
"IT'S E. LEE FOR ME!"
Paid for by E. LEE FRANCIS FOR U. S. SENATOR Committee
MRS. FLOYD W. LEE, CHAIRMAN

Final Rites Held Monday, May 30 For Glen C. Westall

Final rites were held Monday, May 30, at 10 a.m. in the First Baptist Church in Ruidoso for Glen Casper Westall, 82, who died May 28 in the Ruidoso-Hondo Valley Hospital after a long illness. Rev. Leon Bruce and Rev. George Brittain of the Ruidoso Baptist Church officiated and burial was in Forest Lawn Cemetery with Chapel of Roses in charge of arrangements.

Westall was born on Sept. 16, 1889 in Lawrence County, Ill., and married Gladys Griggs on Aug. 10, 1910. He was engaged in the oil business for many years, settling near Artesia in 1922. He was superintendent of Malgamar Gas & Oil Co. for twenty years. In 1946 the family moved to Loma, Colo., where they farmed. About six years ago Westall retired and he and his wife moved to Ruidoso Downs to make their home.

Surviving are the wife, Mrs. Gladys Westall of Ruidoso Downs; two sons, George Westall, Ruidoso Downs, and Garel Westall of Loco Hills, N. M.; one daughter, Glenadean Aldridge of Odessa, Texas; two sisters, Mabel Thorp, Lawrence, Ill., and Cleora Dixon, Champaign, Ill., and eight grandchildren and eight greatgrandchildren.

Pallbearers were Ben Donathan, Lineol White, Pete Lackey, Bill Hart, John Close and B. A. Rayburn. Mrs. Hugh Stiles and Miss Sally Stiles provided music for the service.

TOM JONES
Commissioner
— DISTRICT 3 —
REAL ESTATE & TAXES THAT'S WHAT IT'S ALL About.
22 YEARS & STILL IN THE BUSINESS!
—Pd. Pol. Adv.

Legal Notice

NOTICE is hereby given that on May 11, 1972 W. L. Edwards filed applications number H-737-S2 and H-737-S3 with the STATE ENGINEER for permits to appropriate up to 498 acre feet per annum of shallow ground water by drilling two wells, 8⅝ inches in diameter and approximately 200 feet in depth in the SW¼SW¼SW¼ and SW¼NW¼SW¼ of Section 22, Township 11 South, Range 13 East, NMPM, for the purpose of supplementing wells H-737 and H-737-S, located respectively in the NW¼SW¼SW¼ and the SE¼SW¼SW¼ of said Section 22, for the irrigation of 166 acres at the Cree Meadows Golf Course located in Pt. E½ of Section 21 and Pt. W½ of Section 22, Township 11 South, Range 13 East, NMPM.

Any person, firm, association, corporation, the State of New Mexico or the United States of America, deeming that the granting of the above application will be deterimental to their rights in the waters of said surface and/or underground source, may protest in writing the proposal set forth in said application. The protest shall set forth all protestant's reasons why the application should not be approved and must be filed, in triplicate, with S. E. Reynolds, State Engineer, within ten (10) days after the date of the last publication of this Notice.

5-19-26; 6-2

— WIN WITH STANLEY — WIN WITH STANLEY — WIN WITH STANLEY —

AN OPEN LETTER TO PARENTS —

If you are a parent of a child, that child is not immune from getting into trouble in the next six years, the term of a District Judge. The present juvenile code of New Mexico gives a Judge only two main choices: that is, send the child to the Juvenile Penitentiary in Springer, New Mexico, or, place the child on suitable probation to attempt to make a useful citizen out of the child.

Children sent to the Juvenile Penitentiary are released back to the community in six to eight months, and 80% of them have learned how to become an adult criminal.

My opponent has promised some people that he will send all offenders to the Juvenile Penitentiary, which will mean that each and every year more than 200 children from this District will be sent to Springer.

In contrast, for most first offenders, I have punished these children by putting them in juvenile detention, placing them on probation under supervision of a probation officer, the schools and parents. Under my system, ninety percent of the children have been able to overcome their difficulties.

YOUR CHOICE AS A PARENT IS WHETHER YOU WANT TO GIVE YOUR CHILD A SECOND CHANCE.

RE-ELECT STANLEY
AS YOUR DISTRICT JUDGE

The Legislature of New Mexico Recently Passed A Law Which Requires All Juvenile Hearings Closed to the Public Beginning July 1, 1972.

RE-ELECT
Richard A. Stanley
— YOUR —
DISTRICT JUDGE
For A Second Term
DEMOCRATIC PRIMARY
JUNE 6th
—Paid For by Dick Stanley and Friends

— WIN WITH STANLEY — WIN WITH STANLEY — WIN WITH STANLEY —

Home style smokehouse for tasty meats
Simple to Use
No tending or refueling, no complicated rotisserie, no basting or turning, thanks to a revolutionary moist-smoke self basting principle!!!!
This smoker provides you with the most delicious, succulent, juicy and tender smoked meats, fowl, fish, game and pork you've ever eaten.
"Long Life"
Steel construction, porcelain enamel water and charcoal pans that are easy to clean, can be replaced, baked on industrial enamel—heavy duty grill.

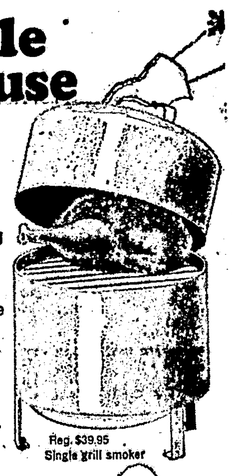

Reg. $39.95
Single grill smoker

MR MEAT SMOKER

Double grill smoker
Reg. $49.95

GRILL
WATER PAN
CHARCOAL PAN

Mr. Smoker
Gourmet Kitchen
MECHAM DRIVE — IN THE ADOBE PLAZA
— FEATURING —
MEAT SMOKERS & GOURMET COOKWARE

— SPECIAL —
SATURDAY, JUNE 3rd
Free Samples of Smoked Meat Cooked in a "MR. MEAT SMOKER." Drop by and Taste for Yourself Just What Properly Smoked Meat Should Taste Like – Really, It's Tempting, Teasing and Tasty – Fantastic!

SPECIAL ON MELITTA COFFEE
Free Filter Top and Filter with the purchase of
ONE POUND OF MELITTA COFFEE!

HOURS: Mon. Thru Sat., 9 a.m. to 6 p.m. – Sun., 9 a.m. to 2 p.m. – Closed Wednesday

New Kind of Money Circulating In Ruidoso

Next time you're at the drug store or supermarket, ask the man behind the counter if he's seen the new kind of money that's circulating in town. He'll probably say "no".

But drop by 3560 Sudderth Drive in Ruidoso and you'll get quite a different answer. Ask FINANCIAL HOUSE manager Priscilla Sanchez about the new kind of money, and she'll tell you, "Sure, it's the same crisp, crinkly United States currency you get every day pay. It certainly doesn't look any different. You just use it in a different way. And since folks use it in a different way, it has a different name — FINANCIAL HOUSE MONEY. For instance, when your pay check money goes for things you NEED, FINANCIAL HOUSE MONEY goes for things you WANT."

"Say, for instance, you want money for new appliances, or brand new furniture to brighten your home. Use FINANCIAL HOUSE MONEY. It turns wishes into realities. With FINANCIAL HOUSE MONEY you can also combine and pay off all your bills at once."

COMPETITIVE TERMS

"When you borrow FINANCIAL HOUSE MONEY, we can offer sensible terms, because we really want your business," says Priscilla. "We concentrate on those borrowers who treat their credit well . . . and arrange payments they can sensibly afford."

When you're discussing this new FINANCIAL HOUSE MONEY with Priscilla, you no doubt will notice she's very understanding. She, too, has bills to meet, a budget to balance. So, she understands the very human reasons for wanting new appliances, or a vacation trip, or new clothes for the whole family.

PRISCILLA SANCHEZ, Manager, offers money for things you want with larger loans than ever before now available.

SHE UNDERSTANDS

"It's my job," says Priscilla, to understand people in all walks of life. Since Interstate FINANCIAL HOUSE makes loans to people all over the world, we are experienced in providing money to folks with both large and small incomes. That's why we are trained to create sensible payment plans that are personalized to your individual budget."

Priscilla Sanchez invites you to discover for yourself that you step up to better living when you step through the FINANCIAL HOUSE door. Interstate FINANCIAL HOUSE is located at 3560 Sudderth Drive for your convenience. Or just call 257-4036.

—Adv.

Vacation Bible School Begins Monday at FBC

The annual Vacation Bible School of the First Baptist Church of Ruidoso is scheduled to begin Monday, June 5, and will continue through Wednesday, June 14, according to an announcement this week by the Rev. George Brittain, pastor of the church.

The announcement also included a special invitation to all area youth, nursery through the 8th grade, to attend this year's VBS which will be held Monday through Friday from 8:30 a.m. until 11:30 a.m. It was also noted that a special invitation has been extended to area-wide youth, age 15 through college, to attend this year's Youth At Night Bible Study at 7:00 p.m. each night during the eight-day Vacation Bible School.

Wednesday night, June 14, a Family Night Service will be held in the sanctuary of the church with refreshments served after the program in the church Fellowship Hall.

Mrs. George Brittain will serve as Principal for the VBS, and Mrs. Bill Elliott has been named as the Director of the Youth At Night Bible Study sessions. Around 20 adult workers are slated to participate in the overall program.

Workers, according to the age group in which they will serve, are Nursery, Mrs. Barney Waldrop and Miss Laurie Norman; 3 Year Olds, Miss Roxie Rodgers and Mrs. Ken Maes; 4 and 5 Year Olds, Mrs. Howard Tate and Mrs. Charles Sears; 1st and 2nd Grade Students, Mrs. Nell Parks and Mrs. Jim Clements; 3rd and 4th Grade Students, Mrs. Al Geiger and Mrs. Danny Misrier; 5th and 6th Grade Students, Mrs. LaDell Flanagan and Mrs. Irene Shaffer; 7th and 8th Grade Students, Mrs. Hugh Stiles, Mrs. Ted Bennett and Mrs. John B. Close.

Youth At Night Bible Study workers including Mrs. Elliott, are Mrs. Steve Glenn and Rev. and Mrs. George Brittain.

Opening exercises each morning during the school will include a Character Study lesson presented by the pastor and Mrs. Hugh Stiles will direct the music.

Opening exercises each morning will include a special Character Study presented by the pastor. Music for the VBS will be directed by Mrs. Hugh Stiles, accompanied by Mrs. Ted Bennett on the piano.

The Refreshment Committee is composed of Mrs. W. M. Scott, Mrs. Ferd Sadler and Mrs. Claude Rose.

— SPECIAL —
2-Cycle Motor Oil
YAMALUBE
The Finest
2 Qts. — $1.30
— SEE —
WHEELS WEST

LEROY B. ACKER
REPUBLICAN FOR COMMISSIONER
PLACE NO. 2
CARRIZOZO & CORONA
— VOTE —
JUNE 6th — SURE!
—Pd. Pol. Adv.

Meeting Slated Thursday, June 8 For DAR Members

A meeting has been slated for 7:30 p.m. Thursday, June 8, in the conference room of Ruidoso State Bank for those interested in forming a chapter of the Daughters of the American Revolution in Lincoln County. Mrs. F. B. Lindamood will be the hostess.

During the DAR's 81st Congress held recently in the DAR headquarters in Washington, D. C., delegates voted to underwrite the cost of furnishing two rooms on the second floor of Independence Hall in Philadelphia where the Declaration of Independence was debated and adopted, and where, in 1787, the Constitution was also conceived and adopted.

The second floor rooms of Independence Hall have been closed to the public, but by 1976 the Governor's Council Chamber and the Assembly Committee Room will be completely restored to their original style, through the generosity of DAR members throughout the Nation.

This Bicentennial project was the dream of Mrs. Donald Spicer who was selected in 1971 as DAR President General, and this will be the first DAR Bicentennial project nationally, a "Gift to the Nation", which is also in keeping with the goals of the National USA Bicentennial Commission for "Heritage '76", "Horizons '76" and "Open House USA".

Retain Democrat
JUSTICE
SAMUEL Z.
MONTOYA
on the
SUPREME
COURT
Position Two — 4-Yr. Term
13 Years of Respected
Judicial Experience
—Pd. Pol. Adv.

Water System Loan Granted For Lincoln

After months of work ironing out legal and technical problems, a loan and grant for the restoration of the water system for Lincoln has been approved by the FHA.

FHA Supervisor Dick Floyd and the Lincoln County Committee were instrumental in efforts to obtain the loan for the system, which will cost between 30 and 40 thousand dollars. The loan will cover a large portion of the cost.

The FHA board consists of George Sisneros, J. O. Payne and Nancy Knight. The loan is the last official act of member Payne, who is leaving the board after serving three years.

TREASURE HUNTERS'
SHOW & SALE
At the Villa Inn — June 9, 10 & 11 — From 9 a.m.
Presented by White's Electronics Metal Detectors
Authorized Representative George W. Williams will be here at time of Show & Sale
TREASURE HUNTERS FIND
You can't buy a better instrument than a WHITE'S! The SENSATIONAL AND BEAUTIFUL GOLDMASTER 66T is the finest all-around Mineral and Metal Detector made, and is second to no other – regardless of claims. TWO-YEAR GUARANTEE.
— IMMEDIATE DELIVERY —
See This and Other Models manufactured by WHITE'S ELECTRONICS INCORPORATED During This Special Show & Sale.

Ready to operate ONLY $269.50
SOLID STATE Mineral-Metal Locator
Other Models as low as $66.50
Detects Gold, Silver and Copper Nuggets, coins, rings, jewelry, guns, and all sorts of treasures. Also magnetic ore bodies and veins, etc. Super sensitive transmitter-receiver, the 66T comes with two loops.
WHITE'S ELECTRONICS METAL DETECTOR
Authorized Dealer in the Ruidoso Area
Paintings by Cowboy Artist Bud Green

Shurfine The brand of Quality... The sign of Savings!
SAVINGS
PEYTON'S ENGLISH BRAND BACON LB. 75¢
CHUCK ROAST BLADE CUT USDA CHOICE LB. 69¢
BEEF LIVER YOUNG TENDER LB. 69¢
SAUSAGE COUNTRY STYLE LB. 69¢
STEAK USDA CHOICE ARM CUT FOR THE BAR-B-Q LB. 95¢
FLOUR SHURFINE 5 LBS. 49¢
CRISCO 3 LBS. 95¢
VIENNA SAUSAGE LIBBY'S 4 CANS 98¢
TOMATOES FOOD KING 303 CANS 5 CANS $1
CUT GREEN BEANS FOOD KING 303 CANS 15¢
OLEO BLUE BONNET 3 FOR $1
BAR-B-Q SAUCE KRAFT'S — 18-OZ 49¢
CUCUMBERS FRESH LB. 19¢
SQUASH YELLOW LB. 19¢
CARROTS CELLO — 1 LB. PKG 15¢
ORANGES CALIFORNIA LB. 17¢
Ruidoso Food Mart
IN THE POST OFFICE BLOCK — RUIDOSO, N. M.

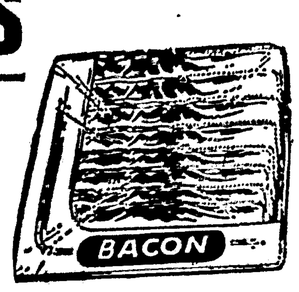

DDD FOR CAPITAN
As of June 1, Capitan, New Mexico, subscribers of Western States Telephone Co. have the convenience of Direct Distance Dialing. With this new service, there is no need to place long distance calls through an operator. The new equipment does all the work automatically. Our Capitan subscribers are able to make station-to-station calls easier and faster. Alto subscribers are already enjoying Direct Distance Dialing. Ruidoso, Ruidoso Downs, and Mescalero will also receive this modernized service within the near future.

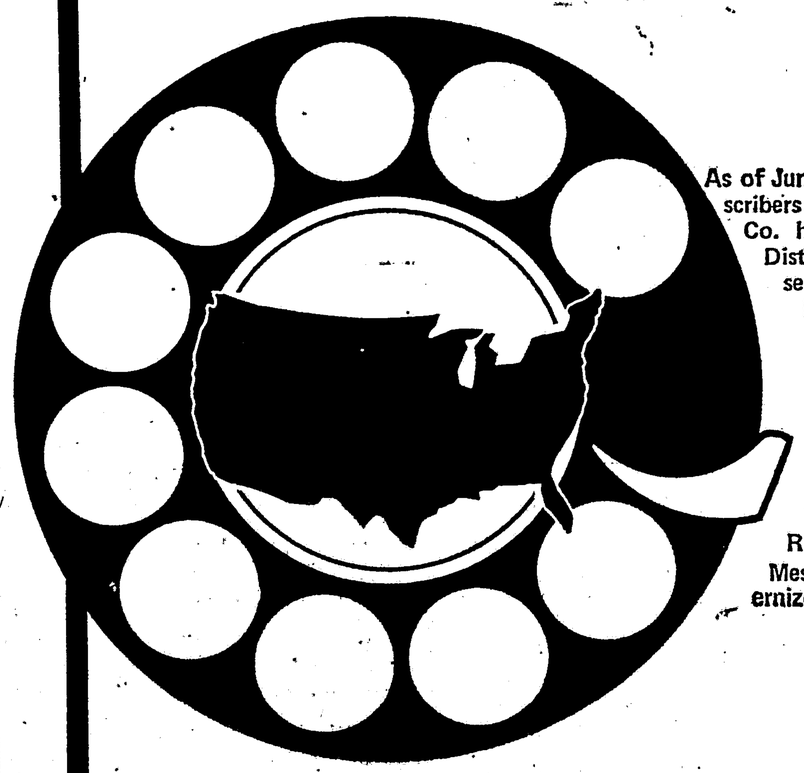

HOW TO USE DIRECT DISTANCE DIALING
To dial direct within New Mexico, customers should first dial "1", then the 7 digits of the number they are calling. To dial direct out of New Mexico, again first dial "1", then dial the area code, and then finally the 7 digits of the number. It is easy as that!
WESTERN STATES TELEPHONE
A MEMBER OF CONTINENTAL TELEPHONE SYSTEM

Ruidoso Racing Results

Friday

First Race — 4 furlongs; Bob Butch, 5.80, 3.20, 2.40; Mart Gentry, 2.80, 3.00; Senor Evil, 3.00. T—:46 2-5.

Second Race — 870-yds.; Spotted Devil, 6.40, 3.80, 2.80; Go Go, 3.80, 2.80; Idle Talk, 5.80. T—:47.4.

Daily Double — $28.80.

Third Race—350-yds.; Go Fox Go, 12.20, 5.40, 3.60; Rebel's Honey, 3.80, 2.80; Breezy Bird, 3.00. T—:18.5.

Fourth Race — 350-yds.; I Speck, 5.40, 3.00, 2.60; Decklin Bar, 2.60, 2.20; Papa Duck, 3.00. T—:18.4.

Fifth Race — 4 furlongs; Candy Rocket, 13.60, 4.60, 3.80; Mehacita, 2.80, 2.60; Hooky Queen, 6.20. T—:46 2-5.

Quiniela — $11.40.

Sixth Race — 400-yds.; Watch Boy, 4.20, 2.40, 2.60; Dee Beau Black, 2.60, 2.40; Mr. Bailey Oak 2, 7.20. T—:20.8.

Seventh Race — 1 Mi.; T Model, 9.40, 5.60, 3.60; Soboba, 16.00, 6.20; Tamwell, 3.80. T—1:41 2-5.

Eighth Race — 5½ furlongs; Crafty Yankee, 28.20, 10.30, 5.80; Miss Stokkr, 3.40, 3.20; Now Dhauli, 6.40. T—1:06 3-5.

Ninth Race — 6 furlongs; W'ndr Bond, 5.40, 3.20, 2.80; She Gonna Make It, 7.40, 3.60; Binartus, 3.60. 8—1:13 3-5.

Big Q — $313.

10th Race — 400-yds.; Decka Rita, 5.80, 4.00, 2.80; Aunt Mamie, 7.80, 4.20; Go Miss Hankins, 2.60. T—:20.5.

11th Race — 6 furlongs; Stubby's Kid, 5.20, 2.60, 2.60; Kinnibux, 2.80, 2.80; Sharp Market, 3.40. T—1:12 2-5.

12th Race—6 furlongs; Peaceful Request, 13.00, 8.60, 4.80; Moss's Boy, 24.00, 7.40; Dusty Tequilero, 20.80. T—1:14.

Quiniela — $307.20.

Att., 2,375; Handle, $116,571.

Saturday

First Race — 6 furlongs; Orphan Song, 18.00, 8.40, 4.00; Girl Named Sue, 10.20, 5.00; Lula S., 2.80. T—1:14 4-5.

Second Race — 400-yds.; Max Trax, 8.00, 5.00, 4.20; Top Padgin, 4.80, 5.60; Very Patriotic, 7.20, 6.20. T—:20.6.

Daily Double — $71.40.

Third Race — 6 furlongs; Texas Bully, 4.60, 3.00, 2.60; Fliperdoc, 3.20, 3.00; Ole Bernard, 4.00. T—1:13 2-5.

Fourth Race — 1 Mi.; Let It Be Me, 7.40, 3.60, 2.80; Cavan Go, 3.60, 2.80; Moolah Uno, 2.80. T—1:40 4-5.

Fifth Race — 350-yds.; Mighty Smooth, 6.40, 4.80, 3.00; Hy Charge Bar, 7.40, 3.80; Rebel Della, 2.80. T—:18.5.

Quiniela — $43.20.

Sixth Race — 6 furlongs; Glag Creek, 16.60, 6.60, 5.60; Queen Kamaha, 5.40, 4.40; Cino Belle, 4.60. T—1:14.0.

Seventh Race — 400 yds.; Charm Gan, 10.00, 5.20, 3.60; Scooper Skip, 4.40, 3.00; All Business, 3.40. T—:20.3.

Eighth Race — 6½ furlongs; Mandalo, 4.20, 2.60, 2.60; Free Talk, 2.60, 2.60; Gallant Money, 4.80. T—1:19 4-5.

Ninth Race—870-yds.; Bruce's Mission, 23.80, 9.40, 5.40; Smoky Bracket, 13.20, 9.40; Josie's Bar Boy, 6.40. T—:46.0.

10th Race — 6 furlongs; OO Worry, 11.60, 5.80, 3.60; Rifle Barrel, 5.20, 4.00; Clareagle, 7.00. T—1:13.0.

11th Race — 400-yds.; Southern Pride, 4.00, 3.20, 3.00; Joe Virgil, 3.20, 3.20; Parr Bar, 4.80. T—:20.2.

12th Race — 7 furlongs; Miss Bountiful, 13.80, 6.60, 4.00; Miss Htwooh, 9.80, 6.60; Holy Spark, 3.80. T—1:26 2-5.

Quiniela — $76.40.

Att., 5,417; Handle, $257,154.

Sunday

First Race — 350-yds.; First Triple Moon, 5.40, 3.00, 2.80; Goin Places, 3.20, 2.60; Bully For Us, 3.40. T—:18.0.

Second Race—6 furlongs; City Council, 4.80, 3.40, 3.00; Varina's Pride, 12.40, 9.40; Half Amble, 6.00. T—1:13 4-5.

Daily Double — $20.20.

Third Race — 350-yds.; Joe Cado, 6.60, 4.40, 3.60; Gates Moon Walker, 6.20, 4.60; Joada's Moon, 4.40. T—:18.2.

Fourth Race — 4 furlongs; Lee's Toy, 53.40, 22.80, 8.00; Gala Sailor, 6.00, 3.40; Jebs Kameha, 2.60. T—:47.0.

Fifth Race — 350-yds.; Moon's Miracle, 12.60, 5.20, 3.60; Lisa Bar Bolton, 9.40, 5.40; Savannah Lady Bug, 2.60. T—:18.3.

Quiniela — $66.20.

Sixth Race — 7 furlongs; Model Roman, 8.00, 4.20, 2.80; Rock Candy Man, 3.60, 2.60; Jay Bond, 2.40. T—1:25 4-5.

Seventh Race — 7 furlongs; Pete, 7.20, 3.00, 2.60; Foolish Maud, 3.20, 2.00; Near D'or, 4.00. T—1:25 3-5.

Eighth Race — 6 furlongs; Great Fox, 5.00, 3.60, 2.80; Mike King, 6.80, 4.80; Dan's Reward, 3.60. T—1:13.0.

Ninth Race — 350-yds.; Story Man, 9.60, 4.20, 3.80; Mr. Eskimo, 6.20, 4.00; Phill Bar Pal, 8.80. T—:17.8.

Big Q — $565.40.

10th Race — 5½ furlongs; Ligero Diablo, 4.80, 3.20, 2.20; Gainsterce, 5.00, 3.00; Paso Peace, 2.40. T—1:06 2-5.

11th Race — 400-yds.; Some Kinda Man, 10.60, 5.80, 4.00; Alamitos Angel, 12.40, 7.40; Mr. Jet Moore, 5.20. T—:19.8.

12th Race — 5½ furlongs; Inflation, 6.60, 3.60, 2.80; High Sheriff, 8.20, 4.40; Tower Up, 4.80. T—1:07 2-5.

Quiniela — $40.60.

Att., 6,875; Handle, $343,368.

Monday

First Race — 5½ furlongs; Straw Miss, 39.40, 17.20, 9.60; Little Miss Noor, 5.00, 4.00; Judge Everett, 12.60. T—1:06.0.

Second Race — 440-yds.; Mr. Bly Oak 2, 12.20, 5.80, 3.80; Rock's Straw, 7.80, 4.80; Chicador, 3.20. T—:22.3.

Daily Double — $295.80.

Third Race—4 furlongs; Smac D., 5.00, 3.80, 2.80; Rio Pegado, 4.00, 3.20; Gypsy Helm, 3.20. T—:46 2-5.

Fourth Race—350-yds.; Dan's Sabre Bars, 2.80, 2.40, 2.40; Southern Cause, 5.60, 4.20; Stringetta, 6.80. T—:18.22.

Fifth Race — 440-yds.; Real Sleeper, 5.40, 3.60, 2.80; Thistle Baldy, 18.40, 9.60; Gibble Gas, 3.80. T—:22.3.

Quiniela — $129.40.

Sixth Race — 870-yds.; Josie's Bary Boy, 20.20, 7.00, 3.80; Piper Won, 8.80, 4.00; Troy Boy, 2.80. T—:46.9.

Seventh Race — 350-yds.; Go Go Jeanie, 3.40, 3.20, 2.80; Talent Supreme, 8.00, 5.20; Jiggs Ryder, 5.20. T—:17.7.

Eighth Race — 550-yds.; Tosman, 9.40, 3.60, 2.80; Cinder Leo, 2.80, 2.20; Sniffy Dee, 2.60. T—:27.1.

Ninth Race — 1 Mi.; Stormy Dock, 4.60, 2.80, 2.60; Comes The Dawn, 2.60, 2.60; Three Goal, 3.40. T—1:41 2-5.

Big Q — $46.20.

10th Race — 350-yds.; Moon Bee, 5.00, 3.20, 2.60; Loop The Loop, 3.00, 2.60; Master Rocket, 3.40. T—:17.8.

11th Race — 5½ furlongs; Mr. Tattico, 5.40, 3.60, 3.00; By The Code, 6.00, 4.00; Blue Spartan, 3.20. T—1:06 2-5.

12th Race — 5½ furlongs; Bazooka Ben, 9.20, 4.00, 3.80; Three Stripes, 2.80, 3.00; Rey Del Camino, 18.60. T—1:07 3-5.

Quiniela — $16.80.

Att., 4,362; Handle, $213,068.

CONTEST WINNERS — Winners of contests held last week for Third Graders at White Mountain School are: front row, left to right, Nina Makuina, 3rd, baking; Shelley Rodgers, 3rd, carving, and Tina Killen, 1st, carving. Back row, left to right, Greg Lane, 1st, baking; Marlan Hosetosavit, 2nd, carving; Sam Pirelli, 1st, model building; Tod Robinson, honorable mention, carving; Chet Hanson, 2nd, model building and 2nd, baking, and Albert Thomas, honorable mention, model building. Also receiving honorable mention for model building was John Beech, not pictured. Judges for baking were Mrs. Mona Perry, Mrs. Lorene Ross and Mrs. Anna Carpenter. Judges for model building and carving were Victor Brooks, Chuck Brown and Larry Holly.

(Ruidoso News Photo)

Annual Meeting Set For Resources Group

All interested people are invited to attend South Central Mountain Resource Area's annual meeting and election of officers to be held June 6 at the Chaparral Motor Hotel in Ruidoso.

The afternoon meeting, beginning at 1:00 p.m., will feature guest speaker David King, Director of the State Planning Office, whose talk will be informative about the assistance this area can receive from the State Planning Office. Following Mr. King's presentation, a question and answer period on specific project measures will be discussed.

The Annual Work Plan of the SCMRA for fiscal year 1973 will be reviewed and the Chairman's report given on progress during the past year.

New project proposals will be accepted by the Steering Committee and it is hoped this meeting will be well attended by citizens of the area interested in promoting conservation and beautification practices for the benefit of all.

REPUBLICAN

Antonio D. Sanchez

NEEDS YOUR VOTE!

State Representative

DISTRICT 50

He will vote for YOU!

—Pd. Pol. Adv.

Unique Gifts Are Our Business

HAND-MADE INDIAN JEWELRY — SQUAW BOOTS

INFANT MOCCASINS (up to size 13) — KNEE HIGH BOOTS

RUGS — INDIAN POTTERY — CHIMES — CURIOS

ALTA'S TRADING POST NO. 2

Highway 70 — Just West of Hondo, N. M.

Alta's Trading Post No. 1 — 103 N. Main, Roswell

Alta's Gifts — 1220 N. Main, Roswell

—Mail Orders Are Our Specialty—Write Box 588, Roswell—

The Ruidoso News

RUIDOSO (N. M.) NEWS — FRIDAY, JUNE 2, 1972

REPUBLICANS – DEMOCRATS

BE SURE YOU

— VOTE! —

TUESDAY, JUNE 6

IN THE

PRIMARY ELECTION

WEATHER REPORT

Date	Hi	Lo	Precip.
24	76	23	.0
25	74	23	.0
26	77	30	.0
27	80	28	.0
28	72	37	.0
29	73	27	.05
30	60	45	.05

Precip. This Month ..... .00

Precip. Since Jan. 1 ..... 2.90

Snowfall This Winter 50.00

(Information Provided by Ruidoso Airport)

C. & L. LBR. & SUPPLY

We Close Saturday Afternoon

"We Don't Want All the Business — Just Yours"

Pho. 378-2985 — On Hiway 70 — Hollywood

We support Pete Domenici

We have banded together to buy the space for this testimonial ad to tell you we support Pete Domenici in his campaign for nomination to the U.S. Senate. We urge you to join us and to give him your vote on Tuesday, June 6.

Pete Domenici, Republican candidate for U.S. Senate nomination.

Mrs. Veta Allen
Earl Allison
Mrs. Earl Allison
Mrs. R. L. Annala
Sherman Atwood
Mrs. Sherman Atwood
H. N. Bagley
Mrs. H. N. Bagley
Roy L. Baker
Mrs. Roy L. Baker

M. R. Delhotal
Mrs. M. R. Delhotal
Dr. W. H. Daubs
Mrs. Liz Devine
Mike Hernandez
Dr. J. R. Kuhn
Mrs. J. R. Kuhn
George Luck
Mrs. George Luck
Mrs. Ruth Longabaugh
Mrs. Deona F. Chebret

J. C. McDonald
Mrs. J. C. McDonald
Leonidez y Romero
E. Salas (Hondo)
Mrs. Kay Scrivner
Herb Smith
Mrs. Herb Smith
L. W. Tucker
Mrs. L. W. Tucker
Joe Truitt
Mrs. Joe Truitt

—Pd. Pol. Adv.

VACATION SPECIAL!

In Ruidoso, New Mexico, our recreational season lasts the whole year through. That's why we at the Ruidoso State Bank specialize in Seasonal Dwelling Financing. In this highly specialized area of banking activity we offer services to potential buyers through our well-informed and experienced escrow officers. In addition, we are in a position to handle on-the-scene construction inspection, which, of course, is impossible for out-of-town lending agencies. Because we are a Full Service bank we can help you in so many ways. Drop in during the summer, winter, spring or fall of your choice. We'll be glad to help you.

RUIDOSO STATE BANK

Member Federal Deposit Insurance Corporation

RUIDOSO-RUIDOSO DOWNS-CAPITAN

EQUAL HOUSING OPPORTUNITIES

This bank makes such loans without regard to race, color, religion, or national origin.

Get the edge on summer heat...

have your air conditioning equipment checked NOW

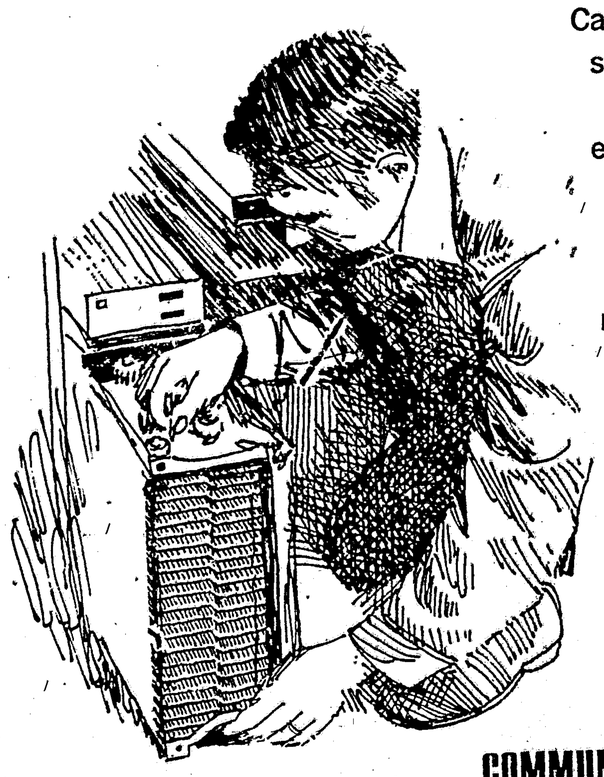

Call your air conditioning specialist now and have your air conditioning equipment checked and put into first rate operating condition. It could save on costly repairs and shut-downs later on during hot summer days.

COMMUNITY PUBLIC SERVICE

Your Electric Light & Power Company

An Equal Opportunity Employer

JERRY WOOD – Manager

CLUB CALENDAR

Ruidoso Valley Noon Lions Club meets 1st & 3rd Wednesday of each month — noon to 1 p.m. at Whispering Pines Restaurant in Upper Canyon of Ruidoso. Visiting Lions are welcome.

Ponderosa Court No. 6, Order of the Amaranth, Inc., meets 4th Tuesday of every month, 7:30 p.m. in Eastern Star Building.

Ruidoso - Hondo Valley Rotary Club meets each Tuesday noon at H. & E. Tea Room.

The Women's Auxiliary of Ruidoso Downs meets each 3rd Tuesday of the month at 6:30 p.m. at the Women's Auxiliary Hall in Ruidoso Downs.

White Mountain Jeep Club meets each 3rd Tuesday at 7:30 p.m. The American Legion Hall. Lloyd Coe, president; Mrs. Maurice Beddoe, secretary.

DISTRIBUTIVE ED.
Meets each Monday at 7:00 p.m. at Ruidoso High School.

Lions supper every Tuesday night at the Lions Hut in Skyland, ½ blk. off Sudderth Dr., behind Maytag Washateria.

CAPITAN LIONS CLUB
Meets 1st and 3rd Mondays of each month at the Smokey Bear Cafe, 7:00 p.m.

WOMEN'S SOCIETY FOR CHRISTIAN SERVICE
Meets each first Wednesday of the month at 7:30 p.m., place to be announced.

Ruidoso Chapter No. 65 Order of the Eastern Star meets 2nd Thursday of each month, 8 p.m., Gateway. Visiting members welcome.

BETA SIGMA PHI CHAPTERS
Meet each second and fourth Monday nights.

WOMEN'S WORKDAY AT CHURCH OF CHRIST
In the Gateway every first Wednesday of the month at the church.

HIGH CHAPARRAL HORSEMEN'S ASS'N.
Meets every other Thursday at 8 p.m. in the Council Room at the Ruidoso Downs Village Hall.

PRESBYTERIAN WOMEN OF THE CHURCH
Meet second Tuesday of the month at 2:30 p.m., place to be announced.

LINCOLN CO. ART ASS'N.
Meets second Thursday each month, 7:30 p.m. Place to be announced.

RUIDOSO-HONDO VALLEY CHAMBER OF COMMERCE
Meets each third Monday of the month at 7:30 p.m. Place to be announced. Meetings are open to the public.

ALANON GROUP
Meets each Tuesday night at 8 p.m. in Frist Christian Church. Phone 257-2594 for information.

JAMES LUCERO, JR., Lincoln County Coordinator of the Southwest Mental Health Center is at the Ruidoso Municipal Building each Friday during the hours of 9:00 a.m. and 5:00 p.m. Phone 257-4014.

RAINBOW GIRLS ASSEMBLY
Meets each 1st and 3rd Thursday, 7:00 p.m. in O. E. S. Hall in Palmer Gateway. Rainbow Advisory Board meets each first Thursday of month, same place.

WOMEN'S CLUB
Luncheon and card games every Monday, at 12:30 p.m.

ALCOHOLICS ANONYMOUS
Meets each Saturday at 8:00 p.m. at Ruidoso First Christian Church. Phone 257-4427, P. O. Box 283, Ruidoso, N. M.

The FIRST PRESBYTERIAN CHURCH supper every third Wednesday evening at 7:00 p.m. at the Church.

AMERICAN LEGION ROBERT J. HAGEE POST 79
AMERICAN LEGION AUXILIARY
Meet jointly on the third Thursday.

RUIDOSO VALLEY AMBASSADORS
Meet each second and fourth Thursday at noon. Place to be announced.

SIERRA SQUARES
Square Dance Club meets each Wednesday at 7:00 p.m. at Carrizo Lodge. Dance every second and fourth Saturday night. Everyone welcome. Don Driver, club caller.

Ruidoso Lodge No. 73 meets each first Monday in O. E. S. Hall, 8:00 p.m. A. P. Haddix, W. M.; Jake McDonald, Sec.

RUIDOSO B. P. O. E. NO. 2086
Meets each 2nd and 4th Monday at Elks Club building on Highway 70 west, 8:00 p.m.

Ruidoso Lodge No. 2086, west Hiway 70 meets 2nd & 4th Mondays, 8:00 p.m. summer — 7:30 p.m. winter.

Heritage Chapter of DeMolay meets each 1st and 3rd Tuesday, 7:00 p.m. at O. E. S. Hall in Palmer Gateway.

Ruidoso Dist. Junior Chamber of Commerce meets each Tuesday, 7:30 p.m. in Conference Room at Chaparral Motor Hotel.

B. P. O. E. Does meet each 2nd and 4th Thursdays at 7:30 p.m. in Elks Home on Hiway 70.

KAPPA KAPPA IOTA
Meets each third Monday of the month at 7:30 p.m. in the homes of members.

Ruidoso Shrine Club meets each third Monday at Norman's in Gateway.

Ruidoso Shrine Club meets 3rd Monday, 7 p.m. at Norman's in Gateway.

The Ruidoso Altrusa Club meets the 1st Wednesday of the month at 12 noon at the Villa Inn, and the 3rd Wednesday at 7:30 p.m. in the Ruidoso State Bank Conference Room for business meeting and program.

APACHE EARTH SCIENCE SOCIETY
Meets 2nd and 3rd Tuesday, at 7:00 p.m. each month in the Fellowship Hall of the Ruidoso Episcopal Church.

Inside The Capital

By FRED BUCKLES

The 25-candidate Democratic U. S. Senate campaign is in its final frantic stages with about 150,000 voters expected to ballot statewide in the party primary Tuesday.

Jack Daniels of Hobbs and Tom Morris of Albuquerque and Tucumcari appeared to hold an edge over Lt. Gov. Robert Mondragon, formerly of Gualalupe County, and Atty. Gen. David Norvell, ex-Clovis resident, as the final campaign week opened. State Treasurer Jesse D. Kornegay of Santa Fe, an able elected official keying his drive on courthouse support, semed to trail other major U. S. Senate candidates.

Mondragon and Norvell were gaining ground on Daniels and Morris. New Mexico political history is loaded with election upsets. The crammed Democratic U. S. Senate race was ripe for surprises in voting Tuesday.

In the 8-candidate Republican U. S. State primary in Albuquerque lawyer Pete Domenici was favored over ex-Gov. David F. Cargo of Pojoaque, Santa Fe County. Former Lt. Gov. E. Lee Francis of Cubero, Valencia County, was expected to finish third.

But Cargo rocketed to prominence in 1966 by winning the governor's office in a startling upset. Dave has been staging in the current campaign the type of appeal—underfinanced, door-to-door, person-to-person — that won for him in 1966. Besides, Domenici, the 1970 GOP governor candidate, has staged a low key campaign. Pete's stand on most issues has been moderate. He has taken no position on many subjects.

Domenici apparently feels he will capture the primary without heavy opposition and he is saving his heavy artillery for the general election campaign.

In U. S. House District 1 in the Democratic primary Santa Fe lawyer Gene Gallegos and State Sen. Mike Alarid of Albuquerque are expected to battle for the nomination with Santa Fe former mayor George Gonzales finishing third. But Gonzales, an experienced politician, could stage a major upset.

Beautiful, blonde Miss Sparkle Plenty, 28-year-old cocktail waitress, is in this race. She has attracted much publicity and has pushed hard for pollution and land subdivision controls. She will probably poll a substantial vote and siphon support from Gallegos.

Reuben Pankey, Monticello rancher, Sierra County, and Ed Presson of Silver City, are Republican opponents for the U. S. House District 2 nomination. Conservative Pankey, long identified with the New Mexico GOP leadership, is favored over Presson, former aide to U. S. Rep. Manuel Lujan, Jr. of Albuquerque.

Presson, 29, has staged an active campaign over the huge 18-county House district. Democratic incumbent U. S. Rep. Harold Runnels of Lovington is unopposed for renomination. Runnels will be a formidable November opponent for the GOP.

Some 60,000 Republicans are expected to vote statewide in the primary. New Mexico voter registration totals about 429,000. This includes some 280,000 Democrats registered for the primary, 125,000 Republicans and about 24,000 in minor parties or declined to state a party affiliation.

In the first New Mexico presidential primary Democrats were expected to pick South Dakota Sen. George McGovern and Minnesota Sen. Hubert Humphrey with Alabama Gov. George Wallace placing third. The two top vote getters will share New Mexico's 18 Democratic national convention votes in proportion to their primary vote. National convention delegates will be picked at a state Democratic convention June 21. They will be committed on the first ballot only at Miami Beach in the convention July 10-13.

McGovern had an early lead on the strength of a 16-month New Mexico campaign. Humphrey, whose New Mexico campaign opened only two weeks ago, is closing fast on McGovern. Wallace could surprise with a heavy conservative protest vote.

In the GOP presidential primary President Richard M. Nixon was expected to swamp California Rep. Paul (Pete) McCloskey. McCloskey entered many primaries to focus attention on his contention Nixon cannot be reelected unless he sharply modifies his Vietnam policies and adopts dovish positions. New Mexico Republicans will cast 14 votes at the GOP national convention Aug. 21-24, also in Miami Beach.

Rep. John F. Bigbee, R-Encino, says newly reapportioned House District 50 is so big he is campaigning by plane. The huge district is in Guadalupe, DeBaca, Lincoln and Torrance Counties. Antonio D. Sanchez of Santa Rosa opposes Rep. Bigbee, a rancher, in the GOP primary. In the House District 50 Democratic primary Paul Joseph Davis, Jr. of Moriarty and A. F. (Lalo) Padilla of Vaughn are matched.

A lively general election race is upcoming in Curry County House District 65 between John Hays, Jr., Clovis Democrat, and Clovis farmer-businessman John C. White, the Republican candidate. Both are unopposed in the primary. Hays is a legislative lobbyist for the United Transportation Union. White, an ex-teacher, narrowly lost a House race several years ago to Norvell, then an incumbent state representative, 1,649 to 1,401.

Taos County Democratic Chairman James Duran says he is not supporting a candidate in the Democratic U. S. House District 1 race.

New Mexico Young Democrats elected Rick Campos of Santa Rosa as treasurer and Mike Lucero of Tucumcari as executive vice president at their convention in Albuquerque.

Campaign contributions reported by Citizens for Gene Gallegos included ex-State Sen. Henry Eager, Tucumcari, $10; Robert Rowley, Tucumcari, $5, and Ellu Romero, Taos, $35. Santa Fe District Court ordered no enforcement of a Sunday liquor sales ban on 5 Lordsburg licensees pending a decision.

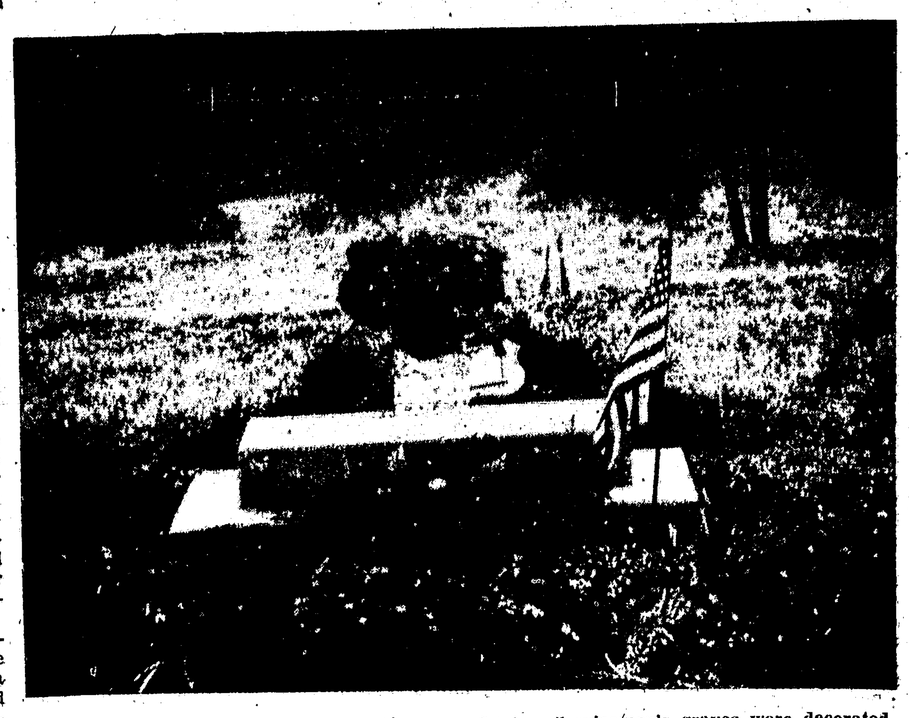

MEMORIAL DAY OBSERVED—The observation of Memorial Day was held Monday at Forest Lawn Cemetery under the direction of Robert J. Hagee Post No. 79 of the American Legion. Servicemen's graves were decorated with the American flag by members of the post in the ceremonies and a short service was held. (Ruidoso News Photo)

FIRST BAPTIST CHURCH
(SOUTHERN)
MECHEM DRIVE (STATE ROAD 37)
George Brittain, Pastor Pho. 257-2081
Bible Teaching Program ..... 9:45 a.m.
Worship ..... 11:00 a.m.
Church Training ..... 6:00 p.m.
Worship ..... 7:00 p.m.
— SPECIAL HEARING AIDS AVAILABLE —
You Are Welcome – Whoever You Are — However You Are!
God Loves You — So Do We

FIRST CHRISTIAN CHURCH
(DISCIPLES OF CHRIST)
– SUMMER WORSHIP SCHEDULE –
SUNDAY SCHOOL ..... 9:45 a.m.
EARLY WORSHIP SERVICE ..... 8:30 a.m.
WORSHIP SERVICE ..... 10:50 a.m.
"Come Dressed For Comfort"
Ruidoso's Friendly Church!

CABIN PATROL
IN AND OUT OF CITY SERVICE
LICENSED — BONDED
PUCKETT SECURITY PATROL
— Phone 257-4776 —
P. O. Box 129 — Alto, N. M.

JOHN DEERE TRACTORS — SEE — WHEELS WEST

OPEN ALL YEAR
Things To Do — Where To Stop In The Playground of The Southwest

High Country Lodge and Restaurant INC.
Ruidoso's Year Around Resort
32 UNITS WITH FIREPLACES
Sled Runs
FAMILY STYLE MEALS
HOME-MADE BREAD
AAA
RESTAURANT OPEN
8 a.m. to 7 p.m.
Closed Tuesday and Wednesday Evenings
PEARL SODERBACK Chef
Reservations for Parties
— 505-336-4321 —
Highway 37 at the Turn-Off to Sierra Blanca Ski Area

Finest Food in Ruidoso's Most Charming Spot
Where is The COFFEE SHOP DINING ROOM
Charcoal Broiled Steaks.
1 Mile Above Postoffice.
— Pho. 257-2668 —

MAGNETIC SIGNS
RUIDOSO NEWS

BLUE SPRUCE MOTEL
20 Modern Cabins with Fireplaces and Kitchenettes
Phone 257-4451 — Box 190

"On the Way To and From All Recreation Facilities In the Southwest Playground"
MARGARET'S RESTAURANT
SUDDERTH DRIVE — RUIDOSO, N. M.
"Bring the Family For Home Cooking"
— Hot Biscuits and Gravy Daily —

Alpine Lodge
CENTRALLY LOCATED
Rooms with TV and Courtesy Coffee
Wall to Wall Carpeting
Drawer M — Pho. 257-4423
RUIDOSO, NEW MEXICO

HANK GRAF'S
NOB HILL RESTAURANT
Chicken - Steaks - Seafood - Mexican Food - Sandwiches
— OPEN EVERY DAY —
— SPECIAL LUNCH — $1.25 —
Open from 7:00 a.m. Until 3:00 a.m.

LILLIE'S RESTAURANT
SPECIAL LUNCH
Every Day At Noon
$1.45 Including Coffee
Home-Made Mexican Food
"Everything Is Cooked In Lillie's Kitchen"
— Downtown Ruidoso —

CRO'S NEST MOTEL
RUIDOSO'S FINEST ACCOMMODATION
• 2 and 3 Bedroom Units
• All-Electric Kitchens
• Fireplaces
Mechem Drive — Ruidoso
P. O. Box 883 - Pho. 257-2773
Don & Carmen Edwards

The Deck House
ADOBE PLAZA
— PHO. 257-2940 —
Open 7:30 a.m. to 2:00 p.m.
6 p.m. to 9:00 p.m.
CLOSED MONDAY EVENING & TUESDAY
Breakfast – Lunch
Dinner

JOE'S CAFE
(Formerly H & E Tea Room)
STEAKS
MEXICAN FOOD
—Breakfast
—Lunch
—Dinner
Open 7 a.m. to 9 p.m.
— Closed Monday —
Luncheon Specials
$1 and up
Chicken Fried Steak
$1.25
— Fresh Donuts Daily —

WORSHIP

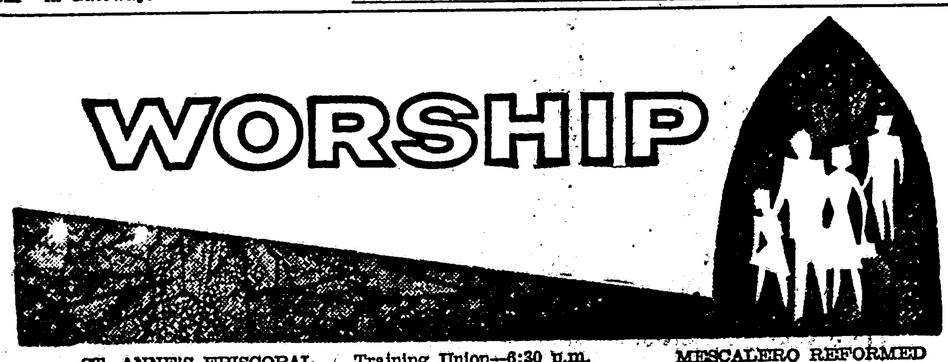

FIRST BAPTIST CHURCH
Ruidoso Downs, N. M.
Rev. Fred Moore, Pastor
Sunday School — 9:45 a.m.
Worship Service — 11 a.m.
Evening Worship — 6:00 p.m.
Wednesday Service — 7 p.m.

JEHOVAH'S WITNESSES
Kingdom Hall — Capitan
Congregation Servant, Pat Coor
Sunday Public Bible Talk — 10 a.m.
Sunday Watchtower Study — 7:30 p.m.
Thursday Ministry School—7:00 p.m.
Tuesday Group Bible Study — 7:00 p.m.
Thursday Service Meeting — 8:00 p.m.

CHURCH OF JESUS CHRIST L. D. S.
Sundays at 10:30 a.m.
Sunday School and Sacrament Meeting

CAPITAN CHURCH OF THE NAZARENE
Rev. Harold Cartwright, Pastor
Sunday School—9:45 a.m.
Morning Worship—10:45 a.m.
Young People's Service — 6:30 p.m.
Evening Worship—7:30 p.m.
Wednesday Prayer Service — 7:30 p.m.

ST. ANNE'S EPISCOPAL CHURCH
Glencoe
Fr. John Miner, Pastor
Phone 257-2356
ST. ANNE'S CHAPEL
Glencoe
The first Sunday of each month
Holy Communion at 9:15 a.m.
Always open for prayer and meditation.

CHRISTIAN SCIENCE SERVICES
Sunday School Services Each Sunday at 9:45 a.m.
Every Sunday, 11:00 a.m. in Ruidoso Woman's Club. Testimony meeting following regular services each third Sunday.

COMMUNITY UNITED METHODIST CHURCH
(1 Block South of Gambles)
(At Gateway)
Rev. Charles Crutchfield, Minister
Church School—9:45 a.m.
Worship Service—8:30 a.m. and 11:00 a.m.
Nursery Provided

MESCALERO BAPTIST MISSION
James Huse, Pastor
Sunday School—10:00 a.m.
Morning Worship—11:00 a.m.
Training Union—6:30 p.m.
Evening Worship—7:15 p.m.
Wednesday Prayer Service — 6:30 p.m.

FIRST BAPTIST CHURCH
Ruidoso, N. M.
Rev. George Brittain
Sunday School—9:45 a.m.
Worship Service—11:00 a.m.
Training Union 6:00 p.m.
Wednesday Night Services — 7:00 p.m.
Evening Services—7:00 p.m.

FIRST CHRISTIAN CHURCH
Rev. Kenneth Cole, Pastor
Palmer Gateway — Ruidoso
Sunday School—9:45 a.m.
Morning Worship—10:50 a.m.

PENTECOSTAL MISSION
Hondo, N. M.
Charles Luther, Pastor
In Old Hondo School Building
Sunday Services—9:45 a.m. and 7:00 p.m.
Tuesday Services—7:00 p.m.
Services in Spanish and English
You Are Welcome

RUIDOSO BAPTIST CHURCH
Rev. Wayne Joyce, Pastor
Palmer Gateway
Sunday School—9:45 a.m.
Morning Worship—10:45 a.m.
Sunday Evening Services—5:00 p.m.
Wednesday Night Bible Study—7:00 p.m.

MESCALERO REFORMED CHURCH
Rev. Thomas Beech
Worship Services—11:00 a.m.
Church School—10:00 a.m.
Worship Service—7:00 p.m.

CATHOLIC SERVICES
Father Eugene Dolan, Pastor
Sunday Masses:
St. Eleanor's Winter Schedule—7:00 a.m. and 11:15 a.m.
St. Jude Thaddeus in San Patricio—7:00 a.m. & 9:00 a.m.
Confessions: In Ruidoso every Saturday and the day before Holy days and First Fridays from 7:00 to 8:00 p.m. In both churches upon request.

EPISCOPAL CHURCH OF THE HOLY MOUNT
Palmer Gateway — Ruidoso
Fr. John Miner, Pastor
Phone 257-2356
Sunday — 8:00 a.m. Holy Communion. 10:30 a.m. Holy Communion.
— Church School Classes —
Tuesday—3:30 p.m. at Lincoln.
Wednesday—3:30 p.m. at Ruidoso.
Thursday—3:30 p.m. at Tinnie.
— Holy Mount Pre-School —
Tues. - Thurs.—9-11:30 a.m.
The church is always open for prayer and meditation.

FIRST PRESBYTERIAN CHURCH
Rev. Frank Crown, Minister
Church School—9:45 a.m.
Morning Worship—11:00 a.m.

FULL GOSPEL HOLINESS CHURCH
Ruidoso Downs
1 Block West and 1 Block South of Hancock's Store
Sunday School—10:00 a.m.
Sunday Evening Service — 7:00 p.m.
Wednesday Prayer Service — 7:00 p.m.

GATEWAY ASSEMBLY OF GOD CHURCH
Palmer Gateway — Ruidoso
Sunday School—9:45 a.m.
Evening Evangelistic Service—7:00 p.m.
Morning Worship—11:00 a.m.
Wednesday Evening, 7:30 Prayer time and Bible Study.

GATEWAY CHURCH OF CHRIST
B. F. Baur, Minister
Bible Study—9:30 a.m.
Worship and Communion—10:30 a.m.
Sunday Evening Worship—6:00 p.m.
Wednesday Prayer Meeting — 7:00 p.m.
Ladies' Bible Class—9:30 a.m. Wednesday.

These Business Firms Make This Special Church Feature Possible Each Week

Keeth Gas Company
In The Gateway — Phone 257-4025

Ruidoso State Bank
Member F. D. I. C.

Chaparral Hotel

Wood Welding Service
(Formerly Sammers Welding)
– Phone 378-4395 –
All Types Steel Repair
and Fabrication
Portable Welding
Radiator Repair
L. H. (Pete) Wood

Business & Professional Directory

These Qualified Contractors and Firms Offer Many Fine Services and Products

Need Quality Upholstering Done?
— CALL —
Bill Elliott Upholstery
BOX 305
Bus. Pho.: 257-4653
After Hours: 257-4727

RUIDOSO HOME & AUTO
The Largest & Most Complete Supply of Mufflers, Tail Pipes and VW Parts in Ruidoso.
Plus Brake Drums, Fan Belts, and All the Rest
Trailer Parts – Accessories – Paint
Appliances – Hardware
YES WE DELIVER
CORNER SUDDERTH & MECHEM — 257-4187

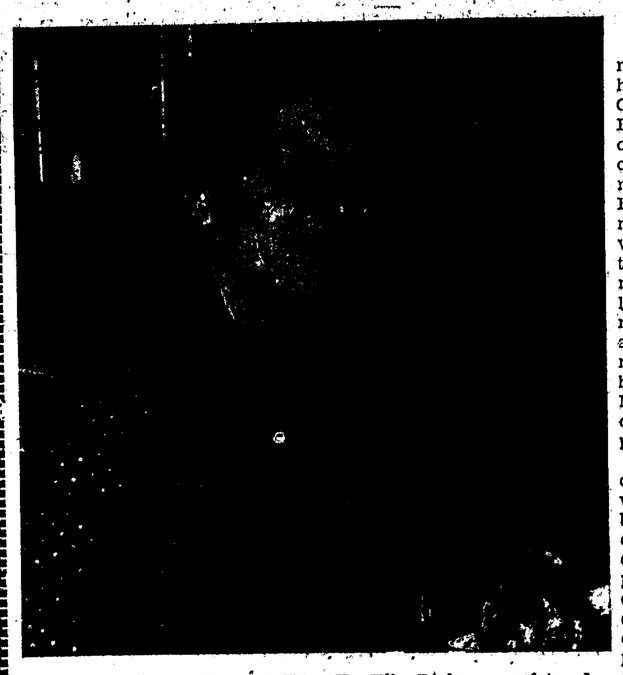

CORONARY CARE COURSE — Hu Ella Dickson, registered nurse at the Ruidoso-Hondo Valley Hospital, recently completed a four-week coronary care course with the coronary care units at Bataan and Presbyterian Hospitals in Albuquerque. RN Dickson finished 4th in her class of 15 for the course. She will be instructing other nurses at the hospital in the new coronary care unit that will be equipped with the latest equipment and monitored at the desk. The course is sponsored by the State with leading heart specialists giving the instruction. (Ruidoso News Photo)

Your Social Security

Certain conditions must be met before Medicare can pay hospital bills, according to Mrs. Christine Graves, social security Field Representative. The level of care needed is of primary concern. The services received must be medically necessary. Further, the needed services must be of the type usually provided only in a hospital. From this standpoint, consideration must be given to whether some less expensive means of treatment might be available, such as outpatient treatment. The majority of Medicare patients hospitalized in Southeastern New Mexico have met the level of care required for medicare to pay the hospital bill.

"The same 'level of care' concept is followed in determining what care in a skilled nursing home may be paid by Medicare," Mrs. Graves said. In order for skilled nursing care in a participating nursing home to be covered, the patient must require skilled nursing care on a continuous basis and the care provided must be of a type that can be furnished only by a skilled nursing staff. A patient requiring these services generally does not need such intensive care as a hospital would provide, but still needs a high level of skilled nursing services.

There is no provision in the Medicare law for paying for strictly "custodial" care.

Mrs. Graves may be contacted at the Council Room in the Ruidoso City Hall the second Wednesday of each month from 10 to noon and 1 to 2.

Library Hours

Monday — 4 p.m. to 7 p.m.
Tuesday — 1 p.m. to 5 p.m.
Wednesday — 1 p.m. to 5 p.m.
Thursday — 9 a.m. to 12 noon.
Friday — Closed.
Saturday — Closed.

CALL 257-4001
WITH YOUR LOCAL
Ruidoso News

HEY CULLIGAN MAN!
UNDER NEW MANAGEMENT
"Home of the Softest Water In Town!"
— PHO.: 257-4245 —
HOME: 257-2557
Culligan Water Conditioning Co.
420 SUDDERTH DRIVE
RESIDENTIAL — COMMERCIAL — INDUSTRIAL

Licensed – Bonded
DON RILEY
PAINTING & DRYWALL CONTRACTOR
SPRAY BRUSH
ACOUSTICAL SPRAYING
Commercial - Residential
RUIDOSO DIAL 257-2771
PERFA-TAPE
TEXTONE
DRY WALL
LICENSED
BONDED

Skyland Auto Service
COMPLETE AUTOMOTIVE REPAIR
SPECIAL SUN TUNE-UPS
R. L. (BUTCH) JACOBS
Machinist
PHONE
257-4111

☆ COMMERCIAL ☆ INDUSTRIAL ☆ RESIDENTIAL
ROWLAND
CONSTRUCTION COMPANY
— YOUR QUALITY BUILDER —
P. O. Box 623 — Ruidoso, N. Mex. 88345
OFFICE PHO.: 257-2859 — RES. PHO.: 257-7213

— FOR —
Life
— and —
Hospitalization
Insurance
— Contact —
Billie Clarke
FOR AN APPOINTMENT
PHONE
257-2078 or
257-2141

J. W. Von Rosenberg
GENERAL BUILDING CONTRACTOR
Building – Repairs – Painting
PHONE 336-4563 — RUIDOSO, NEW MEXICO
CONCRETE WORK — BLOCK WORK

J. C. HUGHES
OWNER AND OPERATOR
MASSEY BODY SHOP
ALL TYPES PAINTING — TRUCKS, TRAILERS & AUTOS
ALL KINDS OF GLASS WORK
WORK FULLY GUARANTEED — FREE ESTIMATES
Shop Phone 378-4613 — Home 257-2610

FOR ALL SAFE NEEDS
U - NAMIT
LOCK SHOP
Locksmith
Locks Changed or Repaired
24 HOUR SERVICE
Pho., Day 257-2900 - Nite 257-3380

GATEWAY DEEP ROCK
SERVICE STATION
Open Weekdays 6:00 a.m. to 10:00 p.m.
Fri., Sat., Sun. — 6:00 a.m. to 12 Midnight
— Mechanic On Duty —
Wash — Grease — Oil Changes — All Major Brands Oil

THE FAMILY LAWYER

CHOOSING A NEW NAME

Embarrassed by his "foreign" name, a young man went to court to have it Americanized. But at the hearing, his own parents showed up to protest. In their eyes, he was disgracing his family and denying his past.

Nevertheless, the court approved the change.

"The law," said the court, "does not require a man to perpetuate the surname of his ancestors."

Unlike fingerprints, names may be changed with comparative ease. One way is to "get yourself known" by a new name. But a speedier, safer way, allowed almost everywhere, is to have the change formally approved in a court procedure.

Generally speaking, you may choose any name you please. However, courts do retain a certain amount of discretion to say no.

The most common reason for a refusal is to prevent fraud. In one case, a man seeking a name change admitted that he had seven unsatisfied judgments hanging over his head. The court turned him down, figuring that he was mainly interested in throwing creditors off his trail.

Commercial considerations also blocked another man's attempt to drop his first, middle, and last names in exchange for a single name. The court said:

"Approval of the use of a single name would cause disruption of official records and complications in our economy, largely dependant on credit of easily identifiable persons."

Occasionally a change will be turned down because it is just too freakish.

Two actresses, paired as a night club team, once applied at the same time for exactly the same name. Under this arrangement, they pointed out to the court, neither one could get any more publicity than the other. They said they wanted to make certain that problems of professional jealously would never arise between them.

But the judge foresaw so many mixups and complications that he denied their request. He said the two actresses would soon find themselves enacting a real-life "Comedy of Errors."

An American Bar Association public service feature by Will Bernard.

Official Records

Waranty Deeds

Billy R. and Ann Means to Charles L. and Larue L. Wetzel. Lot 1, blk. 66, of White Oaks.

Tom and Laura Baker to Claude and Wilda Hutcherson. Lot 11, blk. CC, Singing Pines Subdv.

Royal W. and Naomi R. Jones to Thelma W. Smith. Lot 24, Buck Mountain Building Subdv.

Sarale S. Curtis to Patricio Jean McDade. Lots 125, 126, blk. 1, Ponderosa Heights Subdv.

Anna A. Daubs to Robert E. and Sally S. Withers. Tract 43, Granda Estates.

Village of Ruidoso to Mr. and Mrs. George L. Burns. Lots 1E, 1F, blk. 7, Forest Lawn Cemetery.

Johnny Mobley, Inc. to Oscar and Petra Pilhoffer. Lot 1, blk. 2, Sun Valley Subdv.

Amy Sanchez to Henry G. Sanchez. Lots 10, 11, 12, blk. 3, Unit 1, Palo Verde Townsite.

E. W. and Ruth Pullen to George E. Beck. Lot 5, blk. 6, McCarty Subdv.

Beatrice and William L. Lee to Donald J. and Dorotha M. Lampman. Lot 7, blk. 27, Ponderosa Heights Subdv.

C. L. and Nancy N. Hall to Gordon H. Schnaufer. Lots 7, 8, 9, blk. 2, Hutson Carrizo Subdv.

C. L. and Nancy N. Hall to John. and Helen K. Henley. Lot 9, blk. 2, Hutson Carrizo Subdv.

David R. and Sydney Ann Cahill to William C and Myrtle F. Skipper. Lot 20, Rio Bonito Subdv.

Henry S. and Gertrude Ford to Bill R. and Neva J. Brown. Lot 4, blk. 33, Ponderosa Heights Subdv.

Cash T. Skarda to W. K. and Golda H. Brown. Lot 4, blk. 15, Town & Country North Subdv.

Joe E. Dyer and Deborah L. Dyer. Lot 13, blk. 2, 3rd Addn. of Cree Meadows Heights Subdv.

Bill McCARTY
RUIDOSO, N.M.
SAND
GRAVEL
REDI-MIX
257-4200

Serving All Your Insurance Needs.
LIFE – AUTO – HOME
BUSINESS – BONDS
PAUL H. WRYE INSURANCE
Sudderth Drive — In KRRR Building
RUIDOSO — PHONE 257-2805 — 336-4571

Ruidoso Transfer & Storage
Local and Long Distance Moving
We Sell Packing Materials
SPECIAL MAYFLOWER
REPRESENTATIVE
Phone 257-4053 — Box 3868 Hollywood Station
RUIDOSO, NEW MEXICO

RUIDOSO ELECTRIC
LICENSED ELECTRICAL CONTRACTOR
BONDED
COMMERCIAL & RESIDENTIAL
Electrical Wiring and Electrical Supplies
FREE ESTIMATES
— PHONE 257-4668 —
DAY OR NIGHT
Across the Street From Estes Cleaners

WE BUILD ANYTHING
Vacation Cabins — Residences — Commercial
Also Remodeling and Repairing
ROOFING – FENCING – PAINTING
— 13 YEARS IN RUIDOSO —
G. A. & S. L. Jones
Construction
Phone 257-4270 — P. O. Drawer J

LAMPS — FIXTURES LICENSED & BONDED
DIAL ELECTRIC CORP.
Under Same Management
Quality Wiring — Experienced Electricians
— FREE ESTIMATES —
PHONE 257-2011 — RUIDOSO, N. M.

In these days of important progress
We all must keep in stride
By environmental rules even plumbers must abid.
We'll do our part to help if you'll just give us a chance.
Re-cycling your toilet to a flower pot - our main street we'll enhance!
We've "added-on" if you look closely as your hurry past,
A bathtub past its usefulness as a planter has been cast.
If you have a toilet that has a crack or two
And won't hold any water—well that will never do!
Just call our Plumber - He'll come by and fix it up you see
Re-cycling it to be a flower pot with petunias and sweet peas!
STRONG CO.
PLUMBING & HEATING
LICENSED & BONDED
Prompt, Dependable Service
— PHO. 257-4352 —
2465 SUDDERTH DRIVE

"A pessimist is said to be a fellow who recently loaned money to an optimist."
HOLLYWOOD CAR PARTS
PHONE 378-3417 — HOLLYWOOD, N. M.

MIKE'S
Welding Shop
– Pho. 257-4152 –
2 Blocks West of Ruidoso Post Office
ALL TYPES OF WELDING
ALL TYPES OF PRE-FABRICATION
BUILDING & REPAIR OF Trailers
Trash Can Racks
Clothesline Poles
Meter Keys
Complete Portable WELDING EQUIPMENT

FORD
PICK-UPS
— SEE —
WHEELS
WEST

ALERT ALARM COMPANY
U. L. APPROVED — 24-HOUR SERVICE
LOW INSTALLATION, MONTHLY SERVICE $8.50 TO $15
— FREE ESTIMATES —
PHONE 437-8048 ALAMOGORDO

AUTOMOTIVE PARTS
AND SUPPLIES
McCULLOCH CHAIN SAWS
HOMELITE CHAIN SAWS
SALES & SERVICE
ALLEN'S AUTO PARTS
In the Gateway Area — Phone 257-4691

Commercial — Homes — Additions
Repairs — Remodeling
JOHN R. EMDE
BUILDER
Licensed Contractor
Phone 257-2241
Ruidoso, New Mexico
P. O. Box 966

FOR COMFORT
When You Want Warmth
FOR EFFICIENCY
From Your Appliances
THE ANSWER IS
L-P GAS
For Appliances, or Butane and Propane Call
Keeth Gas Co.
Phone 257-4025 — Ruidoso For Night Service Call 257-2934 or 257-2243

RUIDOSO
Natural Gas Co.
Save By Using Natural Gas
Dependable Efficient Service
LP Gas Tank Deliveries
Friendly Sales and Service
Appliances — Tank Installations
— IN EMERGENCY —
Call 257-2843

Jeter Home Upholstery
Directly Behind Wimberly Electric
L. T. AND BOBBIE JETER
PHONE 257-2793 — P. O. BOX 1422 — RUIDOSO, N. M.

Phillip H. Payne Receives Degree

Cadet Philip Howard Payne, the son of Mr. and Mrs. John D. Payne of Ruidoso, received his Associate of Arts degree from the Junior College of New Mexico Military Institute in ceremonies held on that campus last Saturday, May 20.

PHILLIP H. PAYNE

As a graduate of the Seventy-Ninth Commencement at NMMI, Cadet Payne participated with parents and alumni in the events which climaxed the Institute's final week activities, which are noted not only for the color of their military pomp and circumstance, but for their emphasis on academic achievements. These activities included the ROTC Awards and Academic Scholarship Assembly on Thursday night, Annual Alumni-Cadet Polo Games on Thursday and Friday afternoons, the Final Review and Final Ball on Friday, and the Final Formation on Saturday morning for commencement exercises. At the end of the graduation exercise, which featured Mr. Tracy Kelly of Bristow, Okla., formed cadet and regimental comander, as the Commencement speaker, the school year came to a close for some 600 cadets with the command, "Gentlemen, you are dismissed."

During his first class or graduate year, Cadet Payne achieved the rank of Cadet Captain. During his four years at NMMI, Philip was frequently named to the Commandant's List for his exemplary conduct, was a member of the 1971 Fall Cadre of old cadets charged with orienting incoming new cadets, and was a participant in Ski Club activities.

LUCITE PAINT
2 for 1
Limited Colors
GAMBLES

The SILVER LINING

By DANIEL A. STORM

"Looking for the Water"

A long time ago I saw a comedy in the movies. What happened to comedies? Don't people like to laugh any more?

Anyhow this show was about an old dead-pan water driller who was drilling a well in his own backwoods neighborhood for one of his neighbors.

After a while he and his crew went into the house to rest a while from the terrible dry heat. While they were in there, a terrible cloud burst came, and little by little the yard, the house and the room became flooded. With the water waist high in the room and rising, the old well driller said to his soaked and half-drowned crew:

"Well, we've rested a spell, and I recon we ought to git out thar and git to drillin'." He paused a while and then said with a grim reminder:

"We're lookin' fer the water. It ain't lookin' fer US!"

About this time of year we start "lookin' fer the water" even though some of us feel we are looking a little early, as the years come and go. Yet, as the old saying goes, "there is no harm in hoping."

Time was when I thought I had this weather business "all knowed up" as my brother Lynn says. But most all of my predictions have blown up higher than a kite. It is lucky I live in the United States in-stead of some other country. Surely for my failure as a weather prophet I would be banished for ever in disgrace to some lonely desert isle.

Stretching the Water Out And Saving What We Have

A few days ago Paul Jones took me and Shady Logan on a guided tour of his National Forest pastures and I was amazed at his stock-water projects. All from one well, Paul has plastic pipes running up hill and down dale, with the water seeking its level from the well located on a high plain. At strategic locations throughout the pastures there are metal stock-drinking tanks ingeniously placed so the cows can have a drink without traveling too far.

This is what we may have to do as time goes on: make the water go as far as we can.

This brings to mind Conrad Keys a water Cientifico (Spanish for scientist). He has a patent for a sure fire water finder, and not long ago he told me that something in the future for mountainous country is "horizontal drilling." That is, drilling into the sides of mountains and hills to tap springs and underground streams. This sounds promising.

Jim Tully, a life-long student of water, underground in streams, and the clouds, tells us that it needs to rain good over in Texas before we get our solid summer rains. Jim says we are in the same general plan of sky water as Texas.

This is good news because the other day I phoned my brother, Lynn, at Dripping Springs, Texas. (Just this side of Austin). When I asked Lynn if he had had any rain he said:

"I sure have. I have been hollering for it to quit for a while."

Hollering for the rain to quit?!! This is a terrible thing to holler for. But we are in line for some good rain pretty soon, if the folks downs in Texas are shouting for the rain to stop.

Race Tracks Of An Earlier Day

It goes without saying that it is nice to see the familiar faces of jockeys, trainers, owners and all the rest of the race track people.

At the funeral service of the late and beloved Herbert Reddy I saw a friend of many years back who challenged me to remember his name. I fooled him, and told him his name was Red Burnett. Red lives in Tularosa now, but the first time I saw him was in 1925, when, as a young fellow, he made a spectacular trick ride on a red mule at the combination race track, rodeo grounds, and picnic grounds at the site of Old Bonito City.

What I am getting to is this. We had a race track here before Ruidoso Downs.

Just to be sure of my ground and to be certain I was remembering right, I stopped by and talked this over with Bonita City Lou. Looking at it from the road, there does not seem to be enough area there for much of a city, but I remember of a stretch of level ground with oak trees all along the west side. I took this to be the main street of Old Bonito City. The table cloths were set end on end under the oak tree and the best things to eat in this world were laid out all free, including free barbecue.

The races were alternated with the rodeo events. First a horse race, then a bronc riding, then a calf roping, then a wild cow milking, and then a wild horse race, and all over again. There were no chutes. Just blindfold the bronc, or steer, ear him down, let the rider up. And off comes the blind fold and everybody runs for cover.

The race track was about a half mile straight away. The riders did not care about weight, and anything like an even start was all right. Our jockey club was not too swanky or our press club too ritzy. The shade of an oak tree made do for us, for press club, jockey club, All American room.

After each horse race, Ed Peters would shake his head at the slow horses, and would say,

"I guess I had better go home and get the auld filly." (Sure that the "Auld Filly" could out run any horse there).

In those days we had foot racing at these Fourth of July gatherings. The boys would take off their boots and run in their stocking feet. Montey Gardenhire took on all comers and showed them all a clean pair of heels. Before the day was over Monty's odds dropped down even money.

Something funny never failed to happen in each event especially the wild cow milking and the wild horse racing. My brother Mark and I laughed till we cried.

The little race track is under water now where you make the turn to go around Bonito Lake. But Red Burnett, Monty Gardenhire, Mark and I, and all those who were there will never forget the race track at Old Bonito City.

Melvin Coe Visits On The Bonito

Visiting his sister Louise (Bonito City Lou) this week is my boyhood friend Melvin Coe. Melvin is one of the Coe brothers, sons of Mr. and Mrs. Charlie Coe, and born and raised on the old Charlie Coe Ranch on Eagle Creek. These boys are: the late Jap, Joe, Ross, Melvin and Lloyd. There was also an elder sister, the late Jessie (Mrs. Kid Jackson).

Melvin and I had a great visit —and he told me many interesting things about his present home in the ranch country of Nevada. He says he can take you where you can see wild mustangs "two hundred in a bunch." I would like to behold this sight.

I hope Melvin will come back again and again. It is great to visit with boyhood friends.

Three Oh's Tops List for Horse Sale

A yearling filly out of Go Galla Go by the All-American Futurity winner, Three Oh's, tops the list of 314 entries in the 1972 All-American Quarter Horse Yearling Sale at Ruidoso Downs.

The royally-bred yearling is owned by Tom Neff of Colorado City, Texas. Last year, Neff entered Speed Scene in the All-American sale. The son of Go Galla Go by Jet Deck drew a record price of $100,000.

Three Oh's, owned by Dr. D. G. Shrole of Abilene, won the 1968 running of the All-American.

The drawing to decide the sale positions wil be held at 9 a. m. on Saturday, June 3, in the All-American Turf Club at Ruidoso. The sale is scheduled for Aug. 30, 31, Sept. 1, 2 in the All-American Plaza on the track grounds. The Plaza is now being erected at a cost of $115,000. The completion date is July 15.

Richard Thompson, Ruidoso Downs general manager, is anticipating total sales of $2 million for the upcoming vendue. This would establish a new sale record. The previous high of $1,795,775 (with an average of $5,647) was set last year.

Thompson expects this year's average sale to reach about $7,000.

"We're extremely pleased about the quality of yearlings in the '72 sale," Thompson said. "As an example, the offspring of Jet Deck and Go Man Go — quarter horse racing's top two sires — are well represented in the entry list."

The two largest consignments in the sale were supplied by J. O. Hankins of Rockspring, Texas, and Tom Venable of Tulsa, Okla. Each entered nine head. Briarwood Farms of Purcell, Okla., and Roy Browning Ranches of Ft. Worth, Texas, each entered eight head.

Six-head consignments were entered by Valton Cox of Lubbock, Texas; Billy Frank of Hillsboro, Texas; and Roy Boland of Lovington, N. M.

Five yearlings were each entered by the Estate of S. B. Burnett of Ft. Worth; C and M Horses, Inc., of Norman, Okla.; and H. C. Lewis of Lubbock.

The sale is open to yearlings which are nominated to the All-American Futurity.

Lowest Prices in Town!
JEANS
HOT PANTS $2.99
SHIRTS — BLOUSES — VESTS — BRITCHES
RUIDOSO DISCOUNT
GATEWAY SHOPPING CENTER

HOME-COOKED MEALS
— WITH SPECIALTIES OF —
SOUTHERN FRIED CHICKEN
FRESH MOUNTAIN TROUT
AND STEAKS TO YOUR ORDER
SERVED WITH HOME-MADE HOT BISCUITS
— OPEN 7 DAYS A WEEK FROM 6 a.m. TO 10 p.m. —
BISCUIT HILL CAFE
(Where the Trucks Stop)
EAST OF RUIDOSO ON HIGHWAY 70

— VOTE FOR —
PAUL PACHECO
— REPUBLICAN CANDIDATE FOR —
COUNTY COMMISSIONER
DISTRICT I
Lincoln County
EDUCATION: Graduate of N. M. M. I and
University of Notre Dame, Indiana.
Life-long Resident, Rancher, Member D. A. V.
—Pd. Pol. Adv.

America's Fashions ...
... in Ruidoso
From TOPS to BOTTOMS
For Guys & Girls
— featuring —
The New Layered Look
Form Fitting
... String Bean Pants
Body Shirts
Contur Jeans
... in New Colors
Kennington Shirts'
... Funky Groovy Threads
Campus Sportswear
West Coast Leather Work
New Selection of
... Moroccan Belts & Bags
And More ... at
Katzenjammer
On Sudderth — Next To Gallery III

VOTE FOR DAVIS
PAUL JOSEPH DAVIS, JR.
DEMOCRATIC CANDIDATE
— FOR —
STATE REPRESENTATIVE
DISTRICT 50
—Pd. Pol. Adv.

— WIN WITH STANLEY — WIN WITH STANLEY —

OFFICIAL COURT RECORDS show that JUDGE DICK STANLEY heard and closed 1,365 cases in Otero and Lincoln Counties in 1971; whereas, his opponent only heard and closed 881 cases in 1965.

IN ADDITION, Judge Dick Stanley is the administrator of a $144,000 Budget for this District, and supervises 11 employees.

RE-ELECT

RICHARD A. STANLEY
— YOUR —
DISTRICT JUDGE
For A Second Term
DEMOCRATIC PRIMARY, JUNE 6

The office of District Judge is a dignified position and Judge Stanley will not make false, vicious or slanderous statements about anyone, at any time.

KEEP HONESTY, RESPECT AND DIGNITY
IN YOUR DISTRICT COURT!

Re-Elect Stanley As Your District Judge
—Pd. Pol. Adv.

— WIN WITH STANLEY — WIN WITH STANLEY —
WIN WITH STANLEY — WIN WITH STANLEY — WIN WITH STANLEY — WIN WITH STANLEY
WIN WITH STANLEY — WIN WITH STANLEY — WIN WITH STANLEY — WIN WITH STANLEY

Bookmobile Schedule

Wednesday, June 7, Thurs., July 6, Aug. 1, Aug. 30 — Carrizozo — 10:00 a.m. to 10:30 a.m.; Lincoln Station — 11:30 a.m. to 12:30 a.m.; Corona P. O. — 12:30 p.m. to 1:30 p.m.; Capitan — 3:30 p.m. to 4:00 p.m.; Lincoln Museum — 4:15 p.m. to 4:45 p.m.

Thursday, June 8, Friday, July 7, Aug. 2, Aug. 31 — Ruidoso Downs — 8:15 a.m. to 9:00 a.m.; Hollywood Station — 9:00 a.m. to 9:45 am.; Hondo — 10:15 a.m. to 10:45 a.m.

PREVENT Human FOREST FIRES

1972 Warrior Football Schedule

Sept. 1—Carrizozo, here, 7:30.
Sept. 8—Socorro, there, 8:00.
Sept. 15—Dexter, there, 7:30.
Sept. 22—Canutillo, here, 7:30.
Sept. 29 — Ft. Sumner, there, 7:30.
*Oct. 6—Hatch, here, 7:30
Oct. 13—Tularosa, here, 7:30.
*Oct. 20—Lordsburg, there, 7:30
Oct. 27—NMMI, there, 3:00 p.m.
*Nov. 3—T. or C., here, 7:30.

NOSKER'S
FARM FRESH MEATS
FRESH & SMOKED SAUSAGE
CUSTOM SLAUGHTERING
BEEF BY ½ AND ¼
— Call Hondo 653-4507 —

'72 Lincoln County Schedule of Events

May 21 Through Sept. 4 — Racing Season at Ruidoso Downs.
July 1- 4 — Mescalero Ceremonial and Rodeo, Mescaero.
July 4- 4 — Smokey Bear Stampede and Rodeo, Capitan.
July 10-16 — Ranchman's Camp Meeting, Nogal Mesa.
August 5 — Old Fiddlers' Contest, Lincoln.
August 4-5-6 — Last Escape of Billy the Kid Pageant, Lincoln.
August 5 — Pony Express Race, White Oaks to Lincoln.
August 12-13 — George Cooper Square Dance Festival, Chaparral Convention Center.
August 26-27 — Lincoln County Fair, Capitan.
August 28 - Sept. 4 — All-American Week, Ruidoso.
September 4 — All-American Futurity, Ruidoso Downs Race Track.
September 5-9 — Eastern New Mexico State Fair, Roswell.
September 14-24 — New Mexico State Fair, Albuquerque.
October 1-31 — Cowboy Oktoberfest, Southeastern New Mexico.
October 6-7-8 — Aspencade Celebration, Ruidoso.
October 6 — Aspencade Parade, Ruidoso.
October 7 — Motorcycle Races, LaLuz Speedway.
October 7 — Motorcycle Road-E-O, Ruidoso.
October 8 — Professional Motorcycle Races, Ruidoso Downs Race Track.

Thanksgiving to Easter — Some of the finest skiing in the country at beautiful Sierra Blanca Ski Resort.

(If you know of a special event scheduled for 1972 which should be included in the calendar, please call the News at 257-4001.)

In addition to the SPECIAL EVENTS listed, Lincoln County offers many permanent attractions for tourists. Museums and historic exhibits at Lincoln Town, Ancho, Capitan, Ft. Stanton and Tinnie are open to the public. Picnic and camping grounds are among the most beautiful in the country. Year-round fishing is available at Nogal and Alto Lake with seasonal casting at Bonito Lake and long the Ruidoso River. State parks at Three Rivers (Indian pictographs) and Valley of Fires State Park (The Malpais) invite visitors all year around. Touring the countryside is a pleasure any time, from the heights of Sierra Blanca at 12,000 feet to the desert of the Tularos Valley.

Accommodations for overnight or for weeks on end are available in abundance. Restaurants offer a wide variety of foods from gourmet to family style. But, probably the greatest of pleasure is the genuine friendliness extended by all of the county to our guests. We know you will enjoy your stay in Lincoln County.

LONNIE L. WOOD AND ASSOCIATES
HOME BUILDERS
100% Loans To Approved Buyers From FARMER'S HOME ADMINISTRATION
Phone 257-2302 or 257-4293 — P. O. Drawer 519
Ruidoso, New Mexico 88345
YE OLD WOODSHOP
Custom Built Cabinets — Fixtures — Furniture
Shop: 257-7169 — Home: 378-2535

Fisherman's Headquarters
GAMBLES

Ruidoso News
Publisher — Ruidoso News, Inc., Box 128, Ruidoso, N. M. 88345.
Published once a week each Friday in Ruidoso, New Mexico.
SUBSCRIPTIONS: Single copy, by mail, 25c; on newsstands, 10c; 6 months out of county, $3, within county; $2.50; 1 year out of county, $5.50, within county, $4.50

Chamber Chatter

By DICK MOUND

We have taken our budget to the executive committee and they have approved it. As soon as the directors approve the budget, we will publish it in the paper. We have already purchased some advertising space in two California papers. We have received almost 250 inquiries. This will run us about 50 cents an inquiry. We are expecting about this many again in the next few weeks so as to decrease the per inquiry cost by half. If we can get four families in overnight, we will have our money back. Can you imagine the advertising we could do with a larger budget? Check the paper for our members—if your name isn't there, come down or mail in your membership. A full membership is $75, anything less is an associate membership. What's the difference? Only the full membership can vote. How else are you going to get rid of the presiednt if you can't vote?

It looks as if we should have our greatest summer ever. Your chamber is busy working on programs for a better fall. I would like to pass on a challenge issued to the chamber of commerce by Mr. Wendell Chino, president of the Mescalero Tribe. Mr. Chino said that if we can get 95% of our businesses to contribute to an advertising campaign for the ski season, the Tribe will match the amount collected. It is something to think about.

We have our events cataloged and are ready to start printing our posters and tickets for the fall productions. We would like anyone going out of town to take some of these with them and distribute them.

The beauty pageant is in the record books. However, we found out that our tourists do not come to Ruidoso to attend the beauty pageant in the racing season. The pageant was attended by our own local people and parents of contestants from out of town and the state pageant officials. I thought the committee did a great job in all fields and I personally think all the numerous workers for their time expended.

The Little League is starting this week, so you sports enthusiasts pick your team and boost them.

Remember, trade with a member of the chamber. He is the one interested in you and your community.

U. S. Senate Candidate Addresses Supporters

"Any nation that cannot guarantee safety to its citizens is failing in its most basic responsibility," former U. S. Rep. Thomas G. Morris, Democratic candidate for the U. S. Senate, said in a speech yesterday.

Speaking before a group of supporters, Morris said, "I am dismayed and troubled by recent polls that show that in Albuquerque the greatest concern of our citizens is law and order and the rising rate of crime.

"More significantly, this concern has been shown by polls taken in places like Southern California, Pennsylvania and Michigan," Morris said.

"The breakdown of law and order, and the rising fear of citizens, will destroy this country and its freedoms more quickly than any other single factor."

Morris pointed out that he was the first candidate for the U. S. Senate seat to issue a comprehensive plan to combat crime.

"Three months ago, I outlined a plan to use federal resources to help local communities fight crime and drug use," Morris said. "Of all priorities, safety in the streets and restoring law and order to this nation must be a top one."

Morris said, "When a nation cannot insure that its people can walk the streets without fear, and, when the greatest concern of its people is the fear of assault and crime, then the time has come for change.

"Our police are hampered by technicalities. Our courts are clogged. Our public attorneys are vastly overworked. Our parole officers are swamped by cases," Morris noted.

He pledged to work for a National Police Academy and re-vamping of the Law Enforcement Assistance Agency when elected to the Senate.

"As I have outlined it, a National Police Academy would help in the recruiting of capable young officers. In addition, the LEAA, despite its problems, holds the greatest promise for getting much-needed federal funds to local agencies."

Morris pointed out that until police receive more pay, better training, and more citizen support, the problems of rising crime will be with the nation.

"When politicians talk about changing priorities, what do they have in mind? I'll tell you what priorities I want changed.

"I want the victims of crimes to have the same consideration as we now give the criminal. I want the law-abiding citizen to be able to walk the streets safely. I want my home and children safe. Now those are the kind of changing priorities I want."

BENNETT'S INDIAN SHOP specializes in Kachina dolls, Zuna-Navajo-Hopi turquoise jewelry, Indian dolls, Indian beaded necklaces, fetishes. Located just west of Ruidoso on Highway 70.

ADJUSTABLE STYLE
WALL HUNG SHELVES
GAMBLES

REPUBLICAN
Antonio D. Sanhcez
NEEDS YOUR VOTE!
State Representative
DISTRICT 50
He will vote for YOU!
—Pd. Pol. Adv.

12x38 TWO BEDROOM $3195
12x50 TWO BEDROOM $4295
12x60 TWO BEDROOM $4995
12x60 THREE BEDROOM $5145
PONDEROSA MOBILE SALES
RUIDOSO DOWNS
PHONE 378-6270
10% Down
Up To 12 Years Financing

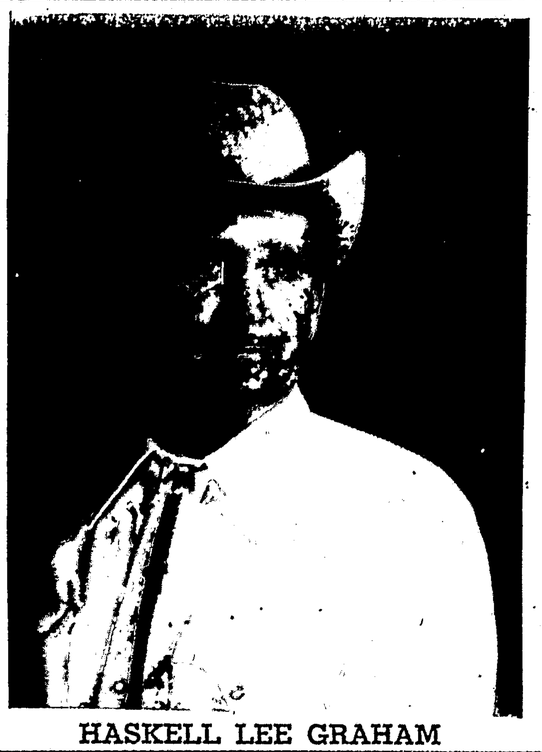
HASKELL LEE GRAHAM

— VOTE FOR —
HASKELL LEE GRAHAM
JUNE 6
AS YOUR SHERIFF
(BOX 25B ON YOUR BALLOT)
DEMOCRAT — LINCOLN COUNTY
— FOR —
HONSETY . . . . INTEGRITY
20 YEARS EXPERIENCE
WE MUST RESTORE LAW AND ORDER!
IF YOU WANT A CHANGE IN THIS OFFICE, THEN VOTE FOR HASKELL LEE GRAHAM.
Your Support WILL BE SINCERELY APPRECIATED!
Last Call For Your Support!
—Pd. Pol. Adv.

THERE ARE 25 NAMES ON THE DEMOCRATIC BALLOT FOR UNITED STATES SENATOR BUT ONLY One Real Choice!

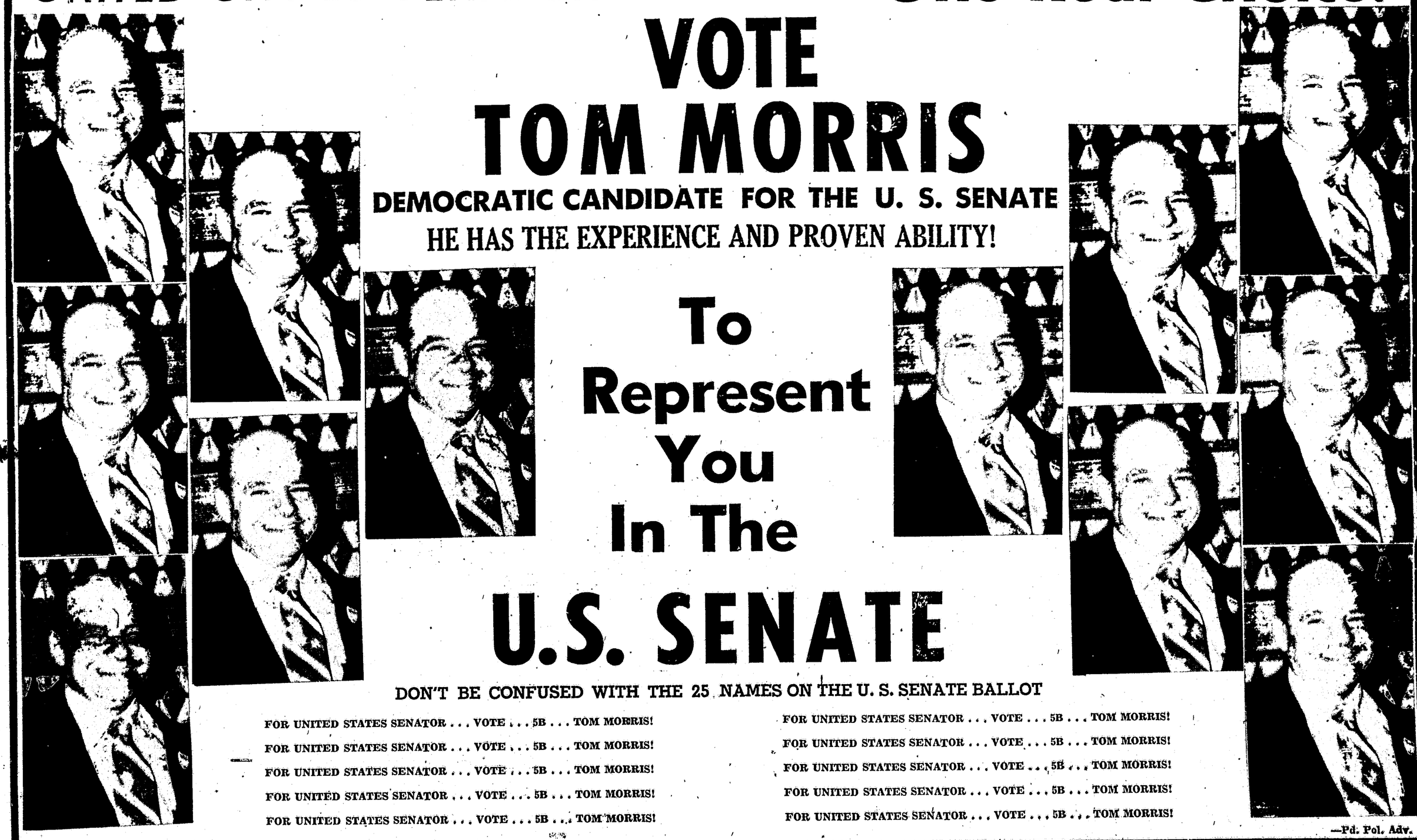

VOTE
TOM MORRIS
DEMOCRATIC CANDIDATE FOR THE U. S. SENATE
HE HAS THE EXPERIENCE AND PROVEN ABILITY!
To Represent You In The
U.S. SENATE
DON'T BE CONFUSED WITH THE 25 NAMES ON THE U. S. SENATE BALLOT

FOR UNITED STATES SENATOR . . . VOTE . . . 5B . . . TOM MORRIS!
FOR UNITED STATES SENATOR . . . VOTE . . . 5B . . . TOM MORRIS!
FOR UNITED STATES SENATOR . . . VOTE . . . 5B . . . TOM MORRIS!
FOR UNITED STATES SENATOR . . . VOTE . . . 5B . . . TOM MORRIS!
FOR UNITED STATES SENATOR . . . VOTE . . . 5B . . . TOM MORRIS!
FOR UNITED STATES SENATOR . . . VOTE . . . 5B . . . TOM MORRIS!
FOR UNITED STATES SENATOR . . . VOTE . . . 5B . . . TOM MORRIS!
FOR UNITED STATES SENATOR . . . VOTE . . . 5B . . . TOM MORRIS!
FOR UNITED STATES SENATOR . . . VOTE . . . 5B . . . TOM MORRIS!
FOR UNITED STATES SENATOR . . . VOTE . . . 5B . . . TOM MORRIS!
—Pd. Pol. Adv.

CLASSIFIED * ADS

ALL Classified Ads must be paid in advance with the exception of those ads by regular advertisers. The rate for classified advertising is 7c per word with a minimum of $1.05 for 15 words. Please figure 4 per cent tax to add to advertising cost. This rate holds true for one week's insertion and can be multiplied by the number of weeks the ad is to run. When mailing in classified ads please enclose check or money order or if you live in Ruidoso bring them by the Office before Tuesday afternoon each week.

Anncuncements:

CAKES & PIES — Baked to order. Phone 257-2590 49-3tp.

CARD OF THANKS

We would like to express our deep appreciation for the many kindnesses shown us, for the food, flower and words of sympathy in the loss of our loved one, Mrs. Manuelita Duran.

—Vic Duran and Family

— VOTE FOR —
Dr. John R. Kuhn
Republican Candidate For
Probate Judge
JUNE 6th PRIMARY
—Pd. Pol. Adv.

Miscellaneous for Sale:

CUSTOM MADE Draperies, pillows, bed spreads, accessories. We measure and make to order. Select from hundreds of beautiful fabrics at Gambles. 23-tfc.

ANTIQUES — Furniture, cut glass, carnival glass, art glass. We buy and sell. House of Antiques, Midtown Ruidoso, across from Texaco Station. 2-tfc

FOR SALE Indian hand-made jewelry, Navajo rugs. Arts and Crafts. Bennett's Indian Shop, west on Highway 70. Pho. 257-2600. 34-tfc.

FOR SALE — Shetland pony, 7 years, saddle and bridle. 257-4529 or 257-2544 46-tfc

FOR SALE Detroiter Expando wide, 10x50 mobile home, 2 bedrooms, furnished to be moved, $2,400. Call 257-4251 or 257-4598. 42-1tc.

FOR SALE — Used Frigidaire, refrigerator, 11 cu. ft. Call 257-4833 after 5 p.m. 42-tfc.

REDUCE SAFE—And fast with Go-Bese Tablets and E-Vap "water pills". Don's Pharmacy. 47-7tp.

FOR SALE—3-piece formal diningroom suite, French Provencial fruitwood, must sacrifice, $995. Call 257-4601 or 257-4814. 47-tfc.

FOR SALE — 1968 30-ft. Airstream, air, loaded. See at Tall Pines Lodge. Phone 257-2517. 48-tfc.

FOR SALE — 10-Piece Duncan Phyfe dining room suite, good condition. Two rose velveteen loveseats, one recliner chair, plastic cover. Phone 257-4485. 501tp.

RUMMAGE SALE — For Alpha Delta Kappa sorority fund, June 5-6-7 at Episcopal Church in Ruidoso. 50-2tc.

GARAGE SALE — Pressure pump, tank and gauges, $20; used hot water heater, $5; almost new mini-bike, $100; many items, lots of antiques. One mile up Paradise Canyon Road, turn left and follow signs 50-1tp.

FOR SALE — Whirlpool refrigerator-freezer with icemaker; Whirlpool 4-speed automatic dishwasher; electric range; all in excellent condition, priced to sell. Call 257-2365. 51-2tc.

GARAGE SALE—Antiques, four poster bed, furniture, mattresses and springs, overhead garage doors, etc. First log house on left on Mechem Drive, past Drive-In Theatre. 51-1tp.

FOR SALE—10x50 mobile home. Call 378-3257. 51-1tc.

RUMMAGE SALE—At Assembly of God Church in the Gateway, across from Holiday House. All day Saturday. 51-1tc.

FOR SALE—Console stereo radio - phonograph combination, contemporary styling, was $399.95, NOW $309.88. Sears in Ruidoso. 51-1tc.

FOR SALE — 23-Inch Sylvania console color TV, 2 years old, perfect condition, $250. Call 257-7278 or 378-5346. 51-3tc.

FOR SALE—28-ft. trailer house. See at Gardenside Motel. 51-tfc.

REPUBLICAN
Antonio D. Sanchez
NEEDS YOUR VOTE!
State Representative
DISTRICT 50
He will vote for YOU!
—Pd. Pol. Adv.

Rentals:

FOR RENT — Bedrooms and apartments available at La Fonda Motel. Phone 257-4339. 51-tfc.

FOR RENT—1 bedroom apartment, furnished and two 1-bedroom trailers, reasonable. Call 257-2454 or 378-4260. 51-2tp.

FOR RENT—Mobile home space a tAchin' Acres. Phone 257-2004. 51-tfc.

FOR RENT—2 bedrooms, 2-bath, furnished house. Call 257-2544 or 257-4529. 47-tfc.

FOR RENT — Rooms, by week or month. Also trailer spaces. Chapman Motel. Call 257-2351 after 4 p.m. or Saturdays and Sundays. 48-tfc.

FOR RENT — Furnished apartments, one spacious with fireplace, others smaller. Call 257-2276. 40-tfc.

FOR RENT—Professional office space, telephone answering service. Call 378-5511. Chaparral Hotel. 4-1tfc.

FOR RENT—Furnished cabins. Palace Motel, Highway 70, east of Ruidoso Downs. Phone 378-6482. 33-tfc.

FOR RENT — New professional office space, across from the Hospital, $75 per month. Call 257-4637. 25-tfc.

FOR RENT—2 bedroom cabins, kitchenettes, fireplaces, Highland Cabins. Phone 257-4716. 46-tfc.

FOR RENT—2 bedroom furnished apartment, bills paid. Call 378-3355. 49-tfc.

FOR RENT — 2 bedroom furnished cabin in upper canyon, $275 per month. First and last month's rent in advance. 257-4953. 47-tfc.

FOR RENT—Nice large cabin with fireplace in upper canyon, available June 15. Call El Paso, Texas (915) 751-1870 evenings. 47-tfc.

FOR RENT By season, 4 bedroom, furnished house. Call 257-4418. 49-tfc.

FOR RENT—One bedroom trailer, by night, week or month. Phone 257-4724. 11-tfc.

FOR RENT—Duplex, one side has 2 bedrooms, the other side, one bedroom. Both have livingroom, kitchen, dinette, carpet in every room, and beautifully furnished. By week or month. Call 257-2336. 50-1tc.

FOR RENT—Trailer spaces and 1 and 2 bedroom apartments with fireplaces. All utilities paid. Phone 257-4573. 50-tfc.

FOR RENT—One bedroom trailer. Call 378-6251. 50-tfc.

FOR RENT — Small apartment with kitchen and bath, suitable for one adult, midtown area, $95 per month. Call 257-4151. 50-tfc.

FOR RENT — Newly redone, completely furnished, 2 bedroom cabin, carpeted, cooking facilities, linen, dishes. Will sleep 6-8, $11 per day when rented by the week. Call 257-2306. 50-tfc.

TRAILER SPACES — On River at Thompson's Trailer Park. Call 257-2493. 50-tfc.

It Takes Two, The Chamber and You!

FOR SALE OR TRADE
USED FURNITURE
Stoves — Chairs
Refrigerators
— AT THE —
Ruidoso Mercantile
(Hollywood "Y")

NEED

Man who knows and likes the horse racing industry, to travel in the Southwest visiting breeders and training facilities. If interested, call 257-2119.

— ELECT —
Austin Wooten
Democratic Candidate
LINCOLN COUNTY
PROBATE JUDGE
—Pd. Pol. Adv.

Real Estate:

FOR SALE BY OWNER — Six choice lots to choose from, all covered with tall pines. T. J. Short, 257-4574. 49-4tp.

FOR SALE BY OWNER—Two adjoining lots in Cherokee Subdivision. Call 378-5411. 50-4tp.

OPPORTUNITY — To buy very choice combination of commercial frontage and residential river front in Upper Canyon. Includes historic Barrett's store building, two furnished summer rental cottages, and a 3-story living quarters. Inspection invited. Phone 257-2812 for appointment. Warren Barrett, owner. 50-2tp.

OWNER WILL SELL—Lot 131, Sierra Vista Estates 2, ½-acre, $1,500. Contact Dwayne Sturgeon, Roswelll at 209 West 7th, phone 622-9819 or 622-3380. 50-2tp.

FOR SALE—2 bedroom cottage, unfurnished, new kitchen, near Woman's Club. Write King, 1216 W. Pine, Deming, N. M. 49-4tp.

TWO BEDROOM Furnished trailer home settled on large lot, all utilities, large porch, storage house, ready to go, $7,500. 257-2755. 45-7tp.

FOR SALE — Lot, Unit 1, Alto Village. Call 257-2241 Ruidoso. 45-tfc.

FOR SALE — Large corner lot, Unit 1, across from No. 4 tee, Alto Village. Regular membership included. Call 257-4180 Ruidoso. Price, $15,000. 46-tfc.

FOR SALE—By Owner, large 2 bedroom furnished home on ½-acre lot, near river, fruit trees, Ruidoso Downs area. ½-acre adjacent lot also available. Call 378-4156. 49-tfc.

FABULOUS—Show Horse Farm, elaborately equipped for champion horses, near Roswell, New Mexico, $75,000. Wilcox Real Estate, 702 So. Wachington, Roswell, N. M. 49-tfc.

BONITO VALLEY FARM — 560 Acres along Lincoln highway with large 3-bedroom home, wells and apple orchard. Priced realistically at $77,700. Call Jim Markl, Realtor, 622-4532, Roswell. 49-4tp.

TRADE—Hobbs business building for Ruidoso area rental property, trailer or cabin. 1505, 257-2028. 49-tfc.

FOR SALE—On 1½ lots facing Cree Meadows Golf Course, 3 bedroom, 2½ baths, living and dining room with fireplace, large den with fireplace, island to all-electric kitchen, corner patio-porch, double garage. Completely furnished or unfurnished. Some financing. 257-2241. 51-tfc.

FOR SALE BY OWNER—Choice lot overlooking Alto Lake. Ideal lake and mountain view, regular membership. Call (806) 373-1244, Amarillo, Texas. 50-3tp.

FOR SALE — 2 Lots in River Park Subdivision. Call 378-4266 or 336-4312. 50-4tp.

TRADE OR SELL—For trailer or cabin, 170 foot Highway 37 commercial frontage, also two adjoining lots. Mt. Capitan Subdivision. 257-2028. 49-tfc.

SPACES NOW AVAILABLE
MEG'S HIDE-A-WAY

MOBILE HOME PARK
Phone 257-7246 — Box 72
RUIDOSO, N. M. 88345
Mgrs. Steve & Susan Day

HIDEAWAY HILLS
Now Is Your Opportunity To Purchase Acreage For Less
1 to 10 Acre Tracts.
All Weather Roads.
Views of Sierra Blanca and Capitan Mountains.
MT. CAPITAN LAND SALES
Box 452 — Capitan, N. M.
— Phone 505-354-2228 —

Automotive:

FOR SALE—1958 Kenworth diesel truck. Inquire at Ruidoso State Bank. 27-tfc.

FOR SALE — 1964 International Scout, tow bar and winch, $650. Phone 257-4215. 46-tfc.

FOR SALE—1970 Opel GT, air conditioned, 4-speed, $2,495. Call 257-4601 or 257-4814. 47-tfc.

FOR SALE — 1962 Buick 4-door, exceptionally clean, looks good, reasonably priced. Call 257-4438. 50-tfc.

FOR SALE — Several cars and trucks, cheap, some run, some don't. Louis M. Smith, 378-3355. 49-tfc.

FOR SALE—1964 Chevy 409, 4-speed. Call 378-5080 after 5 p.m. or New Mexico Glass Co. 51-2tp.

FOR SALE—1963 Ford pick-up, ½-ton, excellent shape, good tires, radio, heater, $675. Jim Cooper, 257-2784. 51-1tp.

FOR SALE—1963 Ford pickup in good condition. Call 257-4720. 51-2tp.

FOR SALE—1961 Chevrolet Impala, power steering, perfect condition, uses no oil. G. E. refrigerator, frost free, 64" high. RCA Victor super console TV. One Philco portable TV. Phone 257-2020. 51-1tp.

FOR SALE—1961 Scout, 4-wheel drive, $600. Call 257-2494 or 257-4228. 51-2tc.

Help Wanted:

HELP WANTED — New Mexico licensed electrician, house wiring. Apply at Dial Electric Corp., phone 257-2011. 50-3tc.

HELP WANTED — Mature women to help in children's nursery. Call Ruidoso Playland Nursery, 257-2928. 50-tfc.

HELP WANTED — Experienced woman bookkeeper for full charge of general bookkeeping accounts. Call 257-4637. 50-tfc.

HELP WANTED — Bartenders and waitresses. Apply in person to Sonny Gentry, 5 Aces Lounge, 9-11 a.m. and 4-6 p.m. 47-tfc.

HELP WANTED — Young women for public relations work. Immediate opening. Must be 18 years or older. Call 257-4606 between hours of 8:30 a.m. and 5 p.m., Monday through Friday. 49-tfc.

WANTED—Man who knows and likes the horse racing industry to travel in the Southwest visiting breeders and training facilities. If interested call 257-2119. 51-tfc.

WANTED—Leading hospitalization insurance company needs agents and manager. High earnings, excellent lead program, management opportunities. For information write Union Bankers, 510 Second NW, Albuquerque, New Mexico 87101. 51-1tp.

WANTED — Active partner to take full charge of local chain carpet store, ground floor opportunity. Will train. High 5 figure expected first year. Cash investment required. Interested qualified persons write Carpetland, Inc., c/o R. E. Gray, 1107 4th NW, Albuquerque, N. M. 87101. 51-1tp.

Employment:

CHILD CARE—Will watch your children, 75c hour. House back of Adobe Plaza Deck House. Hot lunch, TV, toys. Anytime day or night. Dyann Campbell. 51-1tp.

RUIDOSO'S FINEST
Still A Few Choice Lots In
CHEROKEE MOBILE VILLAGE
For Rent
Call 257-2110 or 257-2453

YARD WORK
JK
DIAMOND ENTERPRISES
Jack Kannady, Jr.
YARD WORK — LIGHT HAULING — FIREWOOD
CONTRACT LABOR — GENERAL CLEAN-UP
CALL 257-4327 – or 257-4251

Legal Notice

ORDINANCE NO 72-2

AN ORDINANCE PROVIDING FOR THE ANNEXATION OF THUNDERBIRD HEIGHTS, A SUBDIVISION IN LINCOLN COUNTY, NEW MEXICO, CONTIGUOUS TO THE VILLAGE OF RUIDOSO, CONTAINING 30 ACRES, MORE OR LESS.

WHEREAS, heretofore H-W ENTERPRISES, INC., a New Mexico Corporation, has petitioned the Village of Ruidoso to annex to the Village of Ruidoso the following described parcel of land which is contiguous to the Village of Ruidoso:

THUNDERBIRD HEIGHTS SUBDIVISION, being a subdivision, of the N/2 SW/4 NE/4 and SW/4 SW/4 NE/4 of Section 20, T11S R13E, N. M. P. M., Lincoln County, New Mexico, as shown by the plat thereof filed in the Office of the Lincoln County Clerk on May 8, 1972 in Tube No. 444; containing 30 acres, more or less.

AND WHEREAS, it is to the best interest of the Village of Ruidoso that said contiguous land be annexed to the Village of Ruidoso;

NOW THEREFORE, BE IT ORDAINED BY THE GOVERNING BODY OF THE VILLAGE OF RUIDOSO, NEW MEXICO:

The above parcel of land described above as shown by the plat thereof filed in the Office of the Lincoln County Clerk on May 8, 1972 in Tube No. 444, be, and the same hereby is, annexed to the Village of Ruidoso for all purposes.

PASSED, ADOPTED AND APPROVED this 25th day of May, 1972.

/s/ Leon Farrar, Mayor

ATTEST:

/s/ James L. Hine,
Village Clerk

(SEAL) 6-2

Legal Notice

NOTICE OF PUBLIC BUDGET HEARING

Notice is hereby given that the Board of Education of Ruidoso Municipal School District No. 3, County of Lincoln, State of New Mexico, and the Chief of Public School Finance Division, will on Tuesday, June 13, 1972, 9:30 a.m. M. S. T., at the Chaparral Motor Hotel, Ruidoso Downs, N. M. present and publicly review the budget for the 1972-73 fiscal year.

This is a public hearing and all school patrons are invited to attend.

Done at Ruidoso, New Mexico this 31st day of May, 1972.

Ruidoso Board of Education
/s/ Dave J. Parks., Pres.
6-2-0

Legal Notice

Notice is hereby given that the Village of Ruidoso Downs, New Mexico, calls for a bid on the following:

One (1) 1972 Model 4-door sedan

For delivery after July 1, 1972, F.O.B. Ruidoso Downs, New Mexico.

For full particulars and specifications contact the office of the Village Clerk.

Bids will be opened at a Regular Meeting of the Governing Body, Village of Ruidoso Downs, New Mexico at approximately 8:30 p.m., June 12, 1972, in the Council Chamber of the Municipal Office Building.

The Village of Ruidoso Downs reserves the right to reject any and all bids and waive all formalities. No bids will be considered that do not meet the specifications.

BY ORDER OF THE GOVERNING BODY VILLAGE OF RUIDOSO DOWNS

By: Hazel Lawing,
Village Clerk
5 ((26) 6 (2)

Male or female there is wide opportunity in Beauty Culture. Enrollment now open. New building, new equipment, personal attention, accredited. Las Cruces Beauty College, 108 Wyatt Drive, Las Cruces, N. M. 88001. If interested call Georgia Hogan COLLECT at (505) 523-7181.

1 to 40 Acre Tracts — $250 per acre and up.
Recreation — Retirement
Investment Property . . .
(Terms)
608 Acres adjoining Lincoln National Forest. Excellent for dude ranch, hunting lodge, investment. $75 per acre. (Terms)

LaMoyne Carpenter Land Sales
Box 452 — Capitan, N. M.
— Phone 505-354-2281 —

Legal Notice

ORDINANCE NO. 72-3

AN ORDINANCE PROVIDING FOR THE ANNEXATION OF TWO TRACTS OF LAND IN LINCOLN COUNTY, NEW MEXICO, CONTIGUOUS TO THE VILLAGE OF RUIDOSO, TOTALING 166 ACRES OF LAND.

WHEREAS, heretofore RIVERSIDE GOLF, INC., a New Mexico Corporation, has petitioned the Village of Ruidoso to annex to the Village of Ruidoso the following described parcels of land which are contiguous to the Village of Ruidoso:

Tract X of a plat of a division of Cree Meadows Golf Course filed in the office of the County Clerk of Lincoln County, New Mexico, on October 31, 1958 in Book 2 of Plat Records, page 25; said Tract X containing 96.8 acres of land, more or less. and

Tract Y of a plat of a division of Cree Meadows Golf Course filed in the office of the County Clerk of Lincoln County, New Mexico, on October 31, 1958 in Book 2 of Plat Records, page 25; said Tract Y containing 69.2 acres of land, more or less.

the acreage of said Tracts X and Y totaling allogether 166.0 acres, more or less.

AND WHEREAS, it is to the best interest of the Village of Ruidoso that said contiguous land be annexed to the Village of Ruidoso;

NOW THEREFORE, BE IT ORDAINED BY THE GOVERNING BODY OF THE VILLAGE OF RUIDOSO, NEW MEXICO:

That the parcels of land described above as shown by the plat thereof attached to the Petition and to this Ordinance be, and the same hereby are, annexed to the Village of Ruidoso for all purposes.

PASSED, ADOPTED AND APPROVED this 25th day of May, 1972.

/s/ Leon Farrar, Mayor

ATTEST:

/s/ James L. Hine,
Village Clerk

(SEAL) 6-2

My Neighbors

"Alice, must you be *that* thorough?"

— ELECT —
JOHN F. BIGBEE
State Representative
Republican Candidate to DISTRICT 50
Presently Serving As Representative of Torrance — Guadalupe and DeBaca Counties
Experienced, Qualified, Honest
—Pd. Pol. Adv.

USED SOFAS
Priced to Sell
GAMBLES

KIRBY
Sales – Service
Parts
SEE THE NEW KIRBY BIGGER THAN EVER!
– RUIDOSO 257-7171 –

POWER ANYWHERE

Operate power tools direct from your car or truck! Campers and sportsmen can cut wood, charge batteries, operate cooking devices such as coffee pots, and hotplates. Operate lights, impact wrenches, and electric branding irons all from this fantastic box (4" x 5" x 3") connected permanently to your automobile's alternator. This fused outlet box will cause no harm to your alternator. The alternator is doing no more work running a power tool than charging your battery.

Send $15.95 to the address below and the total voltage unit will be shipped to you postpaid. Add $2.00 for Jeep and American Motors vehicles. Dealer inquiries invited.

30 DAY UNCONDITIONAL GUARANTEE
1 YEAR PARTS AND LABOR REPLACEMENT

BARRETT and FIREBAUGH Eng.
1324 E. 12th Street
Tucson, Ariz. 85719

NATIONAL HOMES
spring shower of values
We're holding the line on prices and financing

Many Floor Plans and Designs
Ranchettes, Two-stories, Split-levels, Duplexes and Townhouses,

— BANK FINANCING AVAILABLE —

EXCELLENT QUALITY

EQUAL HOUSING OPPORTUNITIES

LARGE SCENIC LOTS WITH EXCELLENT RESTRICTIONS IN PINECLIFF OF RUIDOSO RESIDENTIAL & COMMERCIAL

D CONSTRUCTION CO.
BOX 3065
(ACROSS FROM HOSPITAL)
Hollywood Station — Ruidoso, N. M. 88345
PHONE (505) 257-4770 OR 378-4770

MORE FAMILIES LIVE IN A NATIONAL HOME THAN ANY OTHER HOME IN THE WORLD

ANTIQUE SALE

Primitive & Collectors Items

Good Selection
Over 1,000 Items

STARTING FRIDAY, MAY 26

Personally Collected By Shelby Calkins and Joe Felton Over A 5 Year Period.

— AT —

BASIN PIPE & METAL

Highway 70 North of City Limits

– ALAMOGORDO –

WHITE MOUNTAIN DEVELOPMENT

WELCOME HORSEMEN!
RUIDOSO'S NEWEST MOBILE HOME SITES
On Hwy. 37 Across From the Airport
Beautifully located Deed Restricted lots with Paved Roads and utilities.
WHITE MOUNTAIN DEVELOPMENT — BOX 55 — RUIDOSO — PH: 257-2425

LOOKOUT ROAD—
Close in but secluded, two bedroom cabin, den and kitchen combination, fireplace, wooded lot and modestly priced.

TALL PINES—
In a secluded location, this three bedroom home sits high on a mountain side with a fantastic view. It is a two story house with each floor containing 1,000 square feet, each floor has a bath and a large fireplace and each floor has a deck on the east and south side. Appliances include washer-dryer, dish washer, disposal and a trash compactor. There is a detached double carport with a 10x20 utility room. It can be bought either furnished or unfurnished.

ALPINE—
Sitting on a well wooded corner lot is this two bedroom home, redwood construction, fireplace, deck on two sides, unusual floor plan and tastefully furnished.

JOHNNY MOBLEY REALTY
— REAL ESTATE —
Member MLS
Box 603 — 257-4608 — Ruidoso, New Mexico
TOM DAVIS — 257-2053 RAY PEARMAN — 336-4692

LOCKE REALTY CO
Your Key To A Sound Investment

Several [illegible] S. Highway 70 frontage, good commercial location with up to 20 acres available. Terms can be arranged with owner.

A large ranch located west of the Rio Grande. Has live water, springs and wells. Will be a good cow, calf or steer operation.

Two story, two bedroom furnished home. Fireplace, garage with sun deck. Close in location.

Beautiful location across from golf course, with excellent view. Large lot with a two bedroom furnished home, fireplace, etc.

Mobile home lot, wooded, on pavement, sewer and water, close in all-weather location. 70 ft. x100 ft.

We solicit your inquiries and listings.

CALL JOHN YOUSE OR VETA ALLEN
2457 Sudderth Drive — Phone 257-4029

We have lots in all areas of town. Priced from $800 up.

Four bedroom, one bath, furnished home, close to town. $9500 with good terms.

We have buyers who are looking for all kinds of property now. If you want to sell yours at this time, give us a try. We will try our best.

Two bedroom furnished apartment for rent. $150 per month. All utilities paid.

Brand new modified A-Frame. Three bedroom, two full baths, fireplace, deck, furnished. $27,500.

We have one of the best cafes in town for sale. Owner made a net profit in 1971 for more than he is asking for it. We would be glad to show this place to you and the books also to serious prospects only.

Two bedroom, large living room, fireplace, screened-in porch, furnished, on a large lot. Close to river in the upper canyon. Total price, $11,500, with good terms.

Five bedroom, 2½ baths, two fireplaces, furnished with deck overlooking river in the upper canyon. $29,500, with owner financing.

Paul H. Douglass Real Estate
In Post Office Block Phone 257-4671
PAUL DOUGLASS — 257-2490
JIMMY DOUGLASS, 257-2711 — AL STALCUP, 257-4438

CHOICE ACREAGE — Close in and zoned commercially. This 7½ acres is the most desirable land available for future development.

PALMER GATEWAY FURNISHED 3-bedroom, 3 full baths, extra large living room-dining room and kitchen combined. Gas fireplace, fully carpeted, rent house at rear. This place has never been offered for sale before. For comfort and convenience, this is the buy of the year. Immediate possession. Owner financing.

Cute 2-bedroom, large bath, extra nice fireplace, carpeted, lots of built-ins in kitchen, living room and dining room. Carport with large store room at back. Located on two lots and a good buy at $18,750. Owner financing.

New 3-bedroom, 1¾ baths, fireplace, carpeted, located on large pine covered lot. Electric kitchen and beautifully paneled walls. Priced to sell at $21,500.

BEFORE YOU BUY, see this lovely 3-bedroom, 2-baths, unfurnished home. Wonderful location, beautifully landscaped, fireplace, fully carpeted, everything to be desired for gracious living. Please call for appointment. Priced under replacement cost.

EXTRAORDINARY 2-story home in COUNTRY CLUB ESTATES. Two 12x22 bedrooms plus balcony with extra large closets, 2 baths, combined living room, dining room and kitchen with center fireplace and barbecue, plush carpet throughout, spectacular view from every room, single garage. Shown by appointment only.

Lela Easter Real Estate
Telephone 257-4370 - 257-2105 - 257-2446
Your Friendly Brokers
Lela Easter —Member MLS— Tom Jasper —Notary Public—

OFFERED BY
BOYKIN REAL ESTATE

4 Bedroom in Upper Canyon, on the river, near Noisy Water Lodge.

Will sell equity in three bedroom, central heat, fireplace, level lot.

Have Mobile Home on a large deeded lot. 5 bedrooms and sun deck, fireplace and central heat. It's beautiful. $13,500. Compare it before you buy anything.

If it's lots, tracts and acreage, it's BOYKIN Real Estate.

Three lots with septic tank, water meter and light meter, on paving, but out in the tall pines.

Have a few level lots. Very scenic, out in the pines. All have city conveniences. Prices from $2,000 to $3,000. Good terms if needed.

Have several 5-acre tracts in Nogal Canyon. Tall trees, a stream through every tract. About the most beautiful scenic area in New Mexico.

Have a few 10-acre tracts overlooking Nogal Canyon. That view will get you.

Have a 400-acre tract that can be sold out in smaller tracts without very much financial obligations.

Have a 130-acre tract, good terms. All in this area.

Cutting up a ranch into 40-acre tracts. A beautiful valley in Nogal Canyon. Shallow water, a 50 foot road to every tract, surrounded by these beautiful mountains. Try a tract at $210 per acre. Good terms, and watch your investment grow.

Boykin Real Estate
Pho.: Off. – 257-4988 — Home – 257-2898
Ruidoso, New Mexico
North of Holiday House

High Country Agency, Inc.
P. O. DRAWER 189
RUIDOSO, NEW MEXICO 88345
PHONE 257-445 257-421

LARGE RUSTIC CABIN IN UPPER CANYON. COMPLETELY FURNISHED, CARPETED, 2 BATHS.

2 BEDROOM BRICK, 2-CAR PANELED GARAGE. FENCED BACK YARD ON LARGE CORNER LOT IN CREE MEADOWS HEIGHTS. PRICED RIGHT.

2 BEDROOM PANELED CABIN COMPLETELY FURNISHED. CLEAN AS A PIN. ONLY $8,000.

NEW 3 BEDROOM, 1½ BATH, ON VIEW LOT, $17,500. NOTHING DOWN IF YOU CAN QUALIFY.

NEW DOUBLE WIDE, 2-BEDROOM, COMPLETELY FURNISHED ON LARGE WOODED LOT IN BRADY CANYON, $12,900, 20% DOWN.

2 BEDROOM CABIN IN CARRIZO CANYON. FURNISHED, FIREPLACE, ON HALF ACRE. NEAR RAINBOW LAKE. THE PRICE IS RIGHT.

3 BEDROOM, 1½ BATH, LARGE SUN DECK, FURNISHED. ON 2 LARGE WOODED LOTS, CLOSE IN. $22,500.

— AFTER HOURS PHONE 378-4495 —

Mildred Wantiez Realty
WESTGATE CENTER
BOX 398 — PHONE 257-2092
RUIDOSO, NEW MEXICO 88345
MEMBER MULTIPLE LISTING SERVICE
O. S. MONTES — Salesman — Pho. 257-4341

Beautiful three bedroom home, two full baths. Has formal dining room. Located on pavement with one full acre of land.

Good year around small business location on Sudderth Drive. Can be operated by man and wife and purchased for small investment.

Trailer Park, 37-acres with all utilities and own well available for emergencies. Approximately 30 trailer spaces. Good financing.

We have lots located in beautiful Alto Village. Call us today.

AL STEWART: 336-4631 — MIKE MEYERS: 257-4725

WE SPECIALIZE IN RENTAL AND PROPERTY MANAGEMENT

We would like to handle your property, either for sale or rent, and will come out and talk with you at your convenience. We do need listings.

3 Bedroom home on 2/3 acre of land, with 5 apartments. All city utilities, priced to sell with reasonable down payment and owner financing.

We have a number of reasonably priced two and three bedroom homes in the Ruidoso Downs area. Ideal for race tracker or second home.

FARMERS INSURANCE GROUP
Across the nation—Around the clock
FAST › FAIR FRIENDLY
ALL LINES OF INSURANCE
Dalton or Gary Ross
Box 3968 Hollywood Sta.
Ruidoso — Pho. 257-4230

Spruce Realty Of Ruidoso
BROKER DALTON ROSS
(NEXT TO THE RUIDOSO HOSPITAL) — PHO. 257-4053

Whitlock & Lyle REAL ESTATE
— 257-4228 —

CABIN IN THE PINES — For your enjoyment or as an investment this 2-bedroom cabin may be lived in as is or fixed up for good potential profit. Priced at $9,000. You can't go wrong.

EXCELLENT YEAR-ROUND HOME — You may enjoy the view of Sierra Blanca while sitting by the fireplace in this fine 3-bedroom, 2-bath home located close in on paving with all city utilities. Priced at only $22,500 and if you wish there is an additional lot available. Let us show you how to own this home for half price.

CONVENIENT SECLUSION — 4-bedroom cabin in the lovely Cedar Creek area. Newly remodeled, large pine covered lot. Priced at only $16,000 with 80% financing available.

ENTERTAIN OFTEN? — This spacious home overlooks the village with a fantastic panoramic view of the mountains from the large deck, 4-bedrooms, 3-baths, den, dining room, 2-car garage, large lot, fully furnished including pool table in game room. This lovely home is extremely well priced for all the amenities offered.

We Offer the Finest In Alto Village Prestige Homes & Golf Course Lots
DON LYLE 257-2763 WAYNE WHITLOCK 257-2494 MARGIE LYLE 257-2763

COUNTRY CLUB ESTATES — An extra nice 3-bedroom, 2-bath home, large living-dining area, beautiful kitchen, deck, utility room, large storage room, open view of Sierra Blanca Mountains. Call us today for a look at this one.

GRACIOUS LIVING — A home you'll love, located in Country Club Estates, 3-bedrooms, 2½ baths, all any woman could desire in a lovely kitchen, living room with fireplace, den with fireplace, utility room, 2-car garage, beautiful view of Sierra Blanca Mountains. You need to see this to appreciate it. Call us today.

HURRY!—A lovely double-wide modular home on a large, beautiful lot, 3-bedrooms, 2-baths, living room, extra nice kitchen-dining area. This property is extra choice and priced to sell.

JUST LISTED — A very nice three bedroom, living room with fireplace, kitchen-dining area, 1¾ baths, 2-car garage and lots of storage. Priced to sell. Let us show you this one today.

ALTO LOTS — We have some of the choicest lots available. Call or come by our office and let us show you these.

MOBILE HOMES — Some of the nicest you will find in good locations, all utilities, furnished, ready for use.

Buckley Real Estate
MULTIPLE LISTING SERVICE
P. O. Drawer 159
Ruidoso, New Mexico 88345
— PHONE 257-4634 —
N. B. "BUCK" BUCKLEY REALTOR-BROKER Res. Pho. 257-2267
LOUISE WALKER REAL ESTATE SALES Res. Pho. 257-4944

REALTOR
Tom Jones
MULTIPLE LISTING SERVICE

Ruidoso Realty Co. [1933]
FOR SALES OR LISTING SERVICE
— CALL 257-2085 —
MOVING TO TEMPORARY QUARTERS ON CHASE STREET IN REAR OF OLD OFFICE — WHILE A NEW OFFICE IS BEING BUILT.
DRAWER 340 — RUIDOSO, NEW MEXICO 88345
Prime lots and building sites for lease or sale available in scenic areas.
APACHE PARK — CEDAR CREEK — GAVILAN ACRES
"Land Has Been Our Business for Nearly 40 Years"

YOUR BEST BET IS
GREAT WESTERN REALTY, INC

YOUR FRIENDS will envy you in this 3-bedroom, 2 bath home in Agua Fria. Over 1700 sq. ft. with carpet and exposed beam ceiling. The yard is out of this world — ¾-acre, beautifully landscaped, has natural stream through yard and two waterfalls, and the total price is only $35,000. We would be pleased to show you.

YOUR LISTINGS invited and appreciated. For prompt, courteous service, give us a call.

NEAR TRACK in Ruidoso Gardens on two ½-acre lots. A very nice 2-bedroom home, 2 baths, completely furnished. Has good well with ¾-HP submersible pump. Only $16,000. Horses permitted.

CHOICE selection of lots, for mobile homes, cabins, and homes in restricted areas. Also 5-acre tracts and up priced reasonable.

NICE VIEW from this 1100 sq. ft., 2 bedroom cabin with 2 baths on large corner lot. New carpet throughout, has large fireplace and completely furnished. Priced low at $17,950.

GREAT WESTERN REALTY, INC.
P. O. BOX 936 RUIDOSO, NEW MEXICO 88345
— PHONE 257-4605 —
GEORGE JONES — Res.: 257-2514
Res.: 257-2453 JIM WIMBERLY —

SECLUDED LOCATION with extraordinary view yet close in. This 3 bedroom, 1½ bath, den with fireplace should be a must on your list if you are looking for a nice home.

RENTALS, RENTALS, RENTALS! Don't know how, but we still have a few left. Priced from $100 up. If you need a rental, give us a call, we'll be happy to show you.

NEW LISTING — Extra nice 1 bedroom cabin on 2 lots. Furnished, fenced, easily assessable and extra lot is set up for mobile home. Lots of young fruit trees. Priced at a low $8,600.

INCOME PROPERTY — Extra nice furnished 4 bedroom, 1½ bath home with two rental units and room for one more. Located on Sudderth Drive and perfect for retired couple.

INVESTMENT OF THE SEASON — Three surprisingly nice cabins, furnished and all rented for the season. 5 extra lots. Priced at less than $40,000. Some terms. You'll be be glad you checked this one out.

I AM AN INDEPENDENT REALTOR
Bill Pippin
REAL ESTATE – 257-4686
BILL PIPPIN — 378-2446 — GEORGE MIZE 257-4373

The Ultimate Ranch!

Best Grasses -:- Shallow Water -:- Great Location -:- good Rainfall -:- Mild Climate -:- Fertile Soil EQUALS High Productivity.

SIZE: 27,000 Acres.
LOCATION: 75 Miles south of Clovis, N. M.; 75 East of Roswell, N. M. 80 Miles West of Lubbock, Texas.
GRASSES: Blue Gramma and Little Blue stem.
CARRYING CAPACITY: 1,200 Mother Cows.
PRODUCTIVITY: 95% calf crop year after year with weaning weight of 425 lbs.

— CONTACT —
WILMA J. DAVIS

ALL AMERICAN INVESTMENTS
(LAND AND LIVESTOCK)
CHAPARRAL MOTOR HOTEL – RUIDOSO, NEW MEXICO 88345
SUITE 375 – PHO. (505) 378-5511

Mobile Homes on lots. Good Selection Many Locations.

1/4 Acre to 60 Acre Tracts. Priced to Sell.

WINNER'S CIRCLE
FIRST OFFER! NEW ALTO HOME. ONE OF THE FINEST HOMES IN NEW MEXICO.

Many Nice Summer Cabins. Large Price Range.

Office Buildings Sale or Lease. Good Locations.

CHOICE LOTS IN PONDEROSA HEIGHTS FOR MOBILE HOMES OR CABINS.
PRICED TO SELL FROM $1,000 TO $2,500 — GOOD OWNER FINANCING.

THE MAN WITH THE PLAN
PERTEET-PARKS & ASSOCIATES, INC.
REAL ESTATE — INSURANCE
P. O. Drawer 9 – Ruidoso, N. M. – Pho. (505) 257-4075
— BRANCH OFFICE at RUIDOSO MUNICIPAL AIRPORT —
MEMBER MULTIPLE LISTING SERVICE
JIM LITTLEFIELD Phone 257-4779
BILL SEELBACH Phone 257-2938
MIKE LARKEY Phone 257-4357

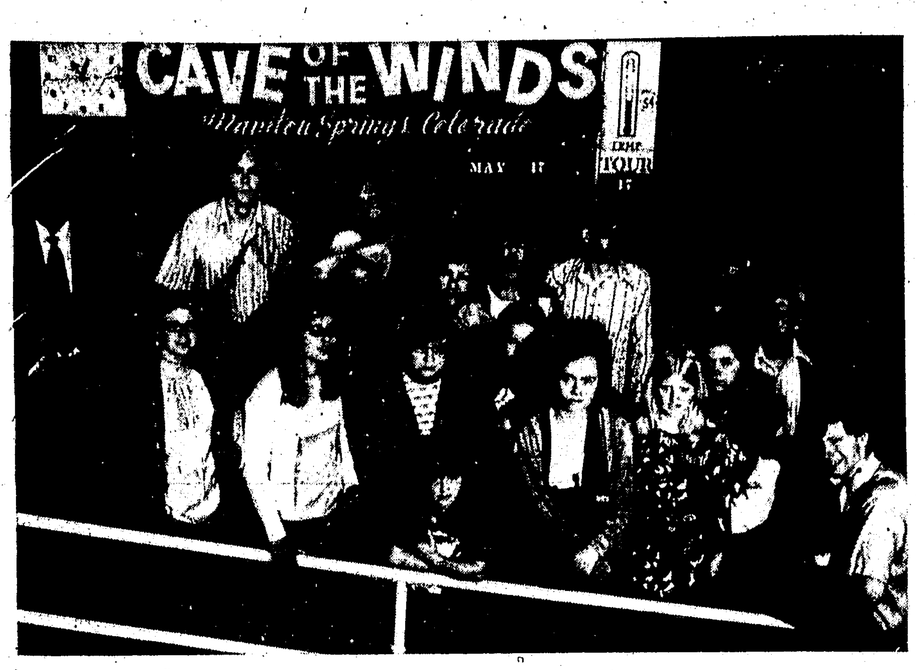

CAPITAN SENIOR TRIP — Members of the Capitan Senior Class recently returned from their senior trip to Colorado Springs. Back row, left to right, Sponsor Bartley McDonough, Robert Sherrill, Lloyd Cartwright, Sandy Loomis, Johnny Preciado, Dan Abercrombie, Mike Pumphrey and Bob Jenkins. Center, Trankie and Nora Silva. Front row, left to right, Patsy Walker, Kathy Robinson, Jan LaMay, Janice Silva, Abby Allen, Joy McFarland Graham, Susan Payton and the guide. The 8-year old in the center leaning on the rail is Gaylea Louise McDonough.

CAPITAN NEWS

by Bartley McDonough

The St. John's Baseball Team visited Ft. Stanton Sunday, and walked away with a 19-8 victory. Ft. Stanton committed seven errors. St. John's collected 18 hits along the way while Ft. Stanton could only garner nine. The following are the statistics for Ft. Stanton including their at bats, runs, and hits in that order: Ronnie Smith, 4-2-2; J. Myers, 5-2-, including a home run and a double; Ragsdale, 2-0-0; Tommy Aldaz, 2-1-1; Richard House, 5-0-1; Pete Sisneros, 5-0-0; Ronnie Chambers, 3-1-1; Ervin Aldaz, 2-1-1; Benny Dalton, 1-0-0; Robert Griego, 2-0-1; Ray Baca, 1-0-0; Vick Ramirez, 2-1-0; Cruz Gutierrez, 2-0-0. Richard House was the starting pitcher for Ft. Stanton. He was relieved in the 6th inning by Ervin Aldaz who was followed in the same inning by Ben Dalton. Ronnie Smith pitched the last inning allowing two hits but no runs. These same two teams have a game scheduled for this Sunday, June 4, at Ft. Stanton. Game time is set for 2:00 p.m. It is posisble that the game may be changed to Roswell. Ft. Stanton is looking for games with other teams. Those interested should contact Bud Smith by phoning 354-2211.

Mr. and Mrs. Bill Baxley will retire in Capitan sometime this summer. Baxley is retired from the service and has maintained a vacation home in the Mount Capitan subdivision since 1967. For the past five years he has been interested in the insurance and food business in El Paso. The Baxleys have a son, Jay, who will attend the Capitan Schools this Fall.

A special meeting of Carrizozo Lodge No. 41, A. F. & A. M. was called by Worshipful Master Arthur Weight for Tuesday evening, May 23. James C. Steinpicis, superintendent of the Carrizozo Schools, was in waiting and received the 1st or Entered Apprentice Degree in Freemasonry. Conferring the degree was Howard Abercrombie, a long time friend. The degree team included: Worshipful Master, Howard Abercrombie; Senior Warden, Lee Straley; Junior Warden, Sam Roper; Senior Deacon, Bartley McDonough; Junior Deacon, Arthur Weight. The stewards were Don Monroe and Bill MacVeigh. The lecture was given by MacVeigh and the charge by Art Weight. The stated meeting of Carrizozo Lodge is the second Wednesday of every month. The time is 8 p.m. Visiting master masons are invited to attend.

I learned recently that direct distance dialing will be available to Capitan telephone subscribers in the very near future.

The following is a list of awards presented to grade school students recently at a special assembly: 1st Grade — Scholarship: Jan Huey and Robert Parker; Penmanship: Jan Huey, Robert Parker and Grady Lee Eldridge; Merit: Gloria Zamora; Good Conduct: Gaye Willis. Second Grade—Scholarship: Sherri Langford and Ruben Chavez; Endeavor: Donna Joiner; Numbers: Sandra Lacy; Spelling: Claudie Jones; Penmanship: Vareria Luna; Citizenship: Shirley Godinez. Third Grade — Scholarship: David Parker and Bill Huey; Citizenship: Debra Womack and Stuart Daniel; Good Conduct: Shelby Helms and Ida Trujillo; Penmanship: David Parker. Mrs. Pryor's 4th and 5th grades — Scholarship: Laurie Stone and Sally Abercrombie; Penmanship: Laurie Stone and Lisa Bowersox; Citizenship: Yvonne Jones and Altina Proctor. Scholarship (5th grade): Alex Trujillo and Cindy Montoya; Penmanship: Frances Gutierrez and Elizabeth Miller; Citizenship: Julia Coleman.

5th and 6th Grades: (Mrs. Williams) — Scholarship: Lisa Goodrich, Jeanne Batey and Nathan Stone; Achievement: Robert Richardson, Lilly Montes, Mary Ann Gutierrez and Ora Shrecengost; Citizenship: Ann Womack; Constant Endeavor: Wayne DeNardi; Penmanship: Megan LaMay, Betsy Eldridge and Lisa Goodrich; Attendance: Ora Shrecengost, Betsy Eldridge, Ron Daniel and Darlene Herrera. 7th Grade — Achievement: Ronnie Smith, Albert Shrecengost and Joe David Cummins; Citizenship: Larry Smith; Penmanship: Nina Garcia; Constant Endeavor: Wesley Daniel.

The following will be the cheerleaders for the next school year: Cecilia Padilla, Martha Romero, Susan Abercrombie, Pam Bowersox and Patty Otero. The Student Council officers for the next school year include: President, Ted Sisneros; vice-president, Patty Otero; secretary, Cecilia Padilla; treasurer, Mike Romero, and reporter, Rhonda Barber. The high school awards will appear next week in this column.

The Smokey Bear Museum is now open 7 days a week from 8 a.m. to 6 p.m. The attendants this summer will be Susan Abercrombie, Beverly Cornelius, and Kenny Cummins.

Beginning the last Saturday in June the residents of the Ft. Stanton Hospital who have a birthday during the month will be honored with a birthday party. This will be a monthly occurance. —The Ft. Stanton Hospital was recently licensed as a 120-bed intermediate care facility (ICF). This qualifies the Ft. Stanton Hospital for state and federal funds. —Jerald Myers, administrator, Ft. Stanton Hospital, assumed his new duties May 1.

Funeral Services Held In Snyder For Carl Gray

Funeral services were held in the Colonial Baptist Church in Snyder, Texas on Wednesday, May 17 for Carl Gray, 79, who died in the Methodist Hospital in Lubbock, Texas on Sunday, May 14 after a long illness. Burial was in the Hillside Memorial Gardens.

Gray was born on Feb. 23, 1893 in Borden County, Texas and married Nell Smoot on Dec. 24, 1911 in Howard County. He was a former trustee of the Hermleigh School District and a member of the Registered Hereford Association, Scurry County Livestock Association, Co-Op Gin Assn. of China Grove and the Farm Bureau. He had been a Scurry County resident for the past 40 years.

About 14 years ago Gray and his wife bought the former Mother B (Buchanan) cabin in the upper canyon and the Grays have been spending the summers in Ruidoso since that time. Gray was a retired rancher.

Surviving are the wife; two daughters, Mrs. Raymond Lloyd of Snyder, Texas, and Mrs. Lorena Brown of Big Spring, Tex.; two sisters, Ora Gray of Snyder, Texas, and Mrs. Bruce Plummer of Hereford, Texas; two brothers, Will Gray and Andy Gray, both of Lovington; 11 grandchildren and 22 great-grandchildren.

Restrictions Set For Ft. Stanton

William W. Campbell, Roswell District Manager, Bureau of Land Management, has announced that lack of rain and continued high winds poses a serious fire threat on rangelands throughout southeastern New Mexico. Extreme caution should continue to be observed while smoking and use of campfires on the range.

Restrictions in the Fort Stanton area near Capitan are now in effect. Campfires are prohibited in this area, and travel is limited to Highway 214 and the Fort Stanton-Alto road.

COME TO US
FOR YOUR INSURANCE NEEDS
— OR —
Call Us and We Will Come To You
J. H. COOPER AGENCY
PHONE 257-2410 — RUIDOSO, N. M. 88345
— Representing —
ST. PAUL CO: — TRAVELERS — FIREMEN'S
AETNA AND AMERICAN STATE CO:
FIRE, AUTO, WORKMEN'S COMPENSATION, LIABILITY, LIFE, HEALTH, AUTO, HOMES, FARM & RANCH
— Member Chamber of Commerce —

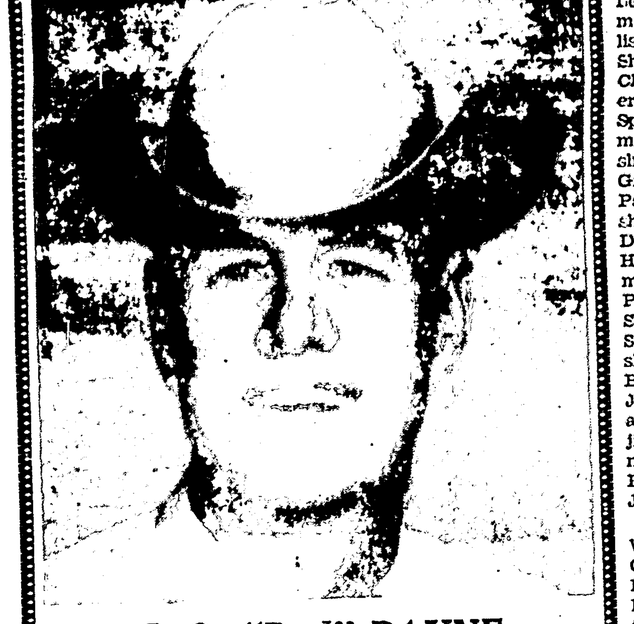
J. O. "Bud" PAYNE
Republican Candidate For
LINCOLN COUNTY COMMISSIONER
District 2
BORN AND REARED IN LINCOLN COUNTY
WORLD WAR II VETERAN, RANCHED AND FARMED IN LINCOLN COUNTY FOR 52 YEARS.
SERVED LAST 3 YEARS ON FHA COMMITTEE.
BELIEVES IN CONSERVATIVE COUNTY GOVERNMENT.
—Pd. Pol. Adv.

vote
ROBERT A. CRENSHAW
SHERIFF

* 12 Yrs. New Mexico Mounted Patrol.
* 16 Yrs. Special Deputy.
* 2 Yrs. Inspector & Special Investigator for U. S. Dept. of Agriculture in Old Mexico.
* 1 Yr. Forest Service.
* 15 Yrs. Security Guard and Fire Protection at Holloman AFB.
* 1 Yr. Southern Arizona School for Boys.
* Completed Short Course for FBI Schools and Law Enforcement.

A Rancher all his life and a resident of White Oaks, Robert Crenshaw belongs to the VFW and American Legion and is a charter member of the Elks Club of Ruidoso.
—Pd. Pol. Adv.
YOUR VOTE WILL BE APPRECIATED

Kimbell GOLDEN CORN KIMBELL'S 303 CANS..... 4 FOR 88¢
ANNIVERSARY SALE
GREEN BEANS KIMBELL'S CUT — 303 CAN..... 4 FOR 88¢
SWEET PEAS KIMBELL'S 303 CAN..... 4 FOR $1
PORK & BEANS Kimbell's 300 Can 2 FOR 29¢
KIMBELL'S ORANGE OR GRAPE — 46-OZ. CANS
FRUIT DRINKS ..... 3 FOR 89¢
STEAKHOUSE CHARCOAL 10 LB. BAG..... 79¢
GOLDEN BRAND MARGARINE LB. 4 FOR 88¢
DOG FOOD FAVORITE — 15-OZ. CAN..... 10 FOR 98¢
CHARCOAL LIGHTER HOLLINGSWORTH QUART..... 39¢

H & J FOOD BASKET
THIS COUPON IS
WORTH 10¢
When you buy a Can of Maryland Club Coffee
79¢ with coupon
Cash value 1/20c. Limit one per customer
JUNE 9, 1972

ALUMINUM FOIL ANACONDA 12x25 FT. ROLL..... 25¢
TOWELS SCOTT JUMBO ROLLS..... 43¢
COKE 6-PACK 10-OZ. PLUS DEPOSIT..... 59¢
PEACHES KIMBELL'S SLICED OR HALVES NO. 2½ CAN..... 3 FOR $1
BATHROOM TISSUE CORONET ULTRA IV 4-ROLL — 2-PLY..... 43¢
FROZEN FAVORITES Unmatched Flavor! Time and Money Savers!
ORANGE JUICE TREE SWEET 6-OZ. CAN..... 4 FOR 88¢
ICE CREAM VELVET — ASSORTED FLAVORS ½ GALLON..... 68¢
BIRDSEYE CUT CORN, 10-oz. pkg ..... 4 for 88c
BIRDSEYE GREEN PEAS, 10-oz. pkg. ..... 4 for 88c
TEXAS GREYS RED RIPE
WATERMELONS lb. 5¢
Bananas ....lb. 14c
Tomatoes ...lb. 25c
Yellow Squash... LB. 15c
Oranges .....lb. 19c
Sirloin Steak
USDA CHOICE BEEF
lb. $1.19
BEN FRANKLIN
100% ACRYLIC — SHORT SLEEVE
SWEATERS EACH..... $4.49
100% POLYESTER
HOT PANT SET 1-PIECE.. $12.95
LADIES'
RAINCOATS $1.99 AND $3.99
JEANS MEN'S DICKEY BELL BOTTOMS NEW SHIPMENT..... $5.97
GIFTS FOR BABIES
PRE-WRAPPED $3.49 TO $3.99
TV TRAYS EACH..... $1.29
BEVERAGE TUMBLERS 24 IN BAG..... 99¢
HOT LINK SAUSAGE LB..... 89¢
FRESH SIDE PORK LB..... 79¢
FRESH BEEF LIVER LB..... 79¢
FRESH GROUND BEEF LB..... 59¢
Flamenco
PORCELAIN-CLAD STEEL
COOKWARE
On Sale This Week:
WITH A $3.00 PURCHASE ANY ITEM ON SPECIAL THIS WEEK, JUNE 10th, WILL BE THE FINAL WEEK OUR COOKWARE WILL BE ON SALE.
We Redeem U. S. D. A. Food Stamps
OPEN 9 to 5 Sunday
Prices Effective THURS. - FRI. & SAT.
H & J Food Basket