County Clerk
Lincoln County

CIENEGITA PROGRESS REPORT

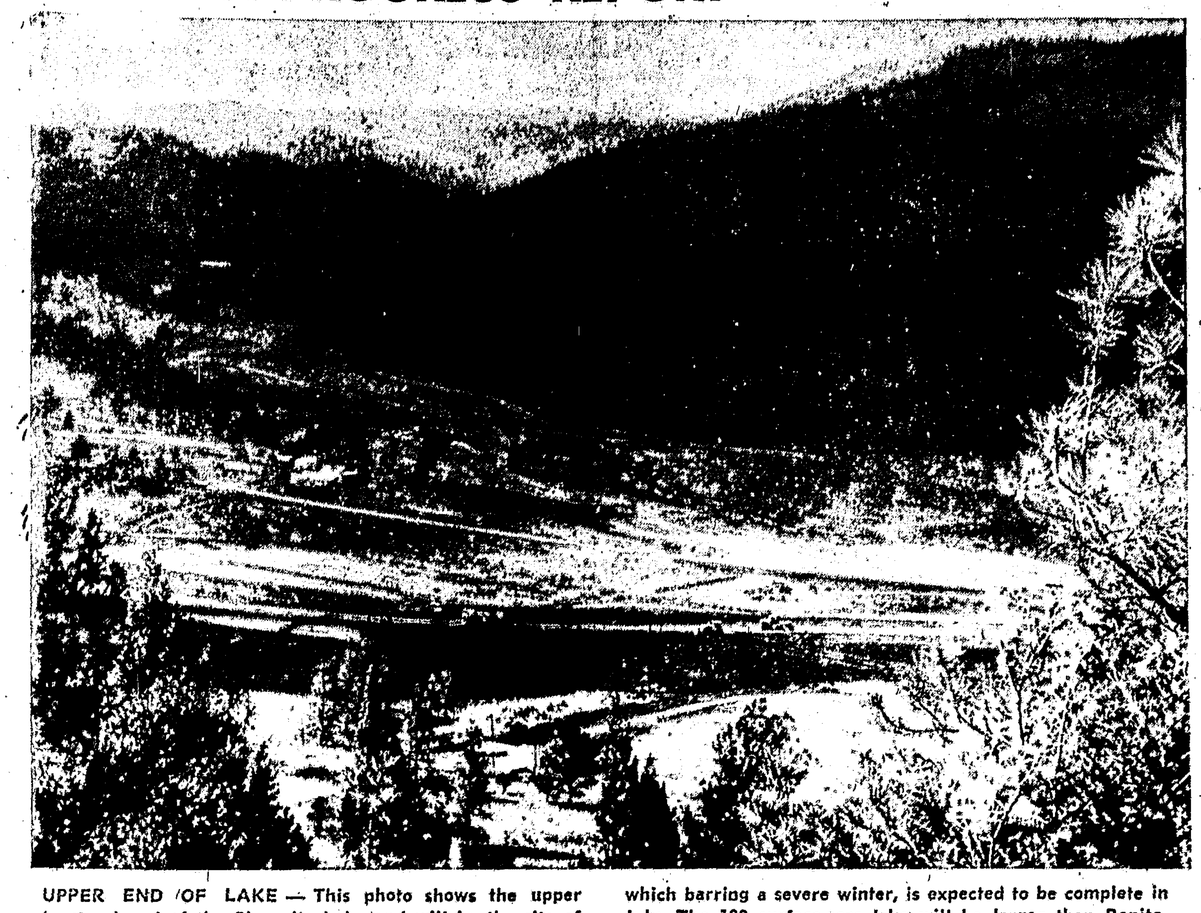

UPPER END OF LAKE — This photo shows the upper (western) end of the Cienegita Lake and will be the site of the golf course and hotel area. An artificial island is now being built that will hold one of the holes of the golf course. Heavy equipment resumed work Tuesday on the project, which barring a severe winter, is expected to be complete in July. The 100 surface-acre lake will be larger than Bonito. Bids will be let immediately for the golf course and hotel, which should be completed in about one year.
(Ruidoso News Photo)

10c Per Copy

The Ruidoso News

NUMBER 15, IN OUR 27th YEAR | Ruidoso, Lincoln County, New Mexico—Zip Code: 88345 | FRIDAY, SEPTEMBER 22, 1972

RUIDOSO APPLICATION

HUD Decision On Grant Due In Two Weeks

Ruidoso Village officials were informed early Wednesday morning by a spokesman for U. S. Congressman Harold Runnels, N. M. District 2, that a final decision from the Department of Housing and Urban Development regarding Ruidoso's current application for a $819,000 water facility improvement project grant is expected in around two weeks.

Ruidoso city manager James L. Hine, in a telephone conversation with Runnels' Washington, D. C. office, was told that "everything looks very good" regarding the approval of the grant and that the village should hear something from HUD in a couple of weeks.

Hine contacted Runnels to ask his assistance in checking on the status of the grant after Hine had been informed late Tuesday afternoon by a HUD Processing Control and Reports Branch official in the Dallas, Texas Area Office of HUD that it would be at least two months before a decision on the grant would be reached by HUD.

Local officials were previously informed by the Southeastern New Mexico Economic Development District that an approval or disapproval by HUD would in all probability be received by the 15th of September.

The village received notification early this month from the Dallas Area office of HUD that Ruidoso's subject application had been accepted for processing, and that the application had been assigned a review priority based on the order of its acceptance date.

Ruidoso first applied for the federal grant for the municipal water storage and distribution expansion project grant over three and one-half years ago.

TOMMY PERTEET

Tommy Perteet President-elect Of New Mexico Realtors Assn.

A well known local realtor, Tommy Perteet, of Perteet-Parks and Associates, was named vice-presdent of the southeast district and president-elect of the Realtors Association of New Mexico at the organization's convention held recently in Roswell. Perteet had served in 1972 as vice-president for the southwest district and for six years as an officer of the the organization. He also served as presiding officer at the convention.

The Realtors Association of New Mexico has a total of 600 members and 1000 associate members throughout the state.

Perteet moved to Ruidoso in 1953 and has been in the real estate field since 1958, when he formed a partnership with Dan D. Swearingin for real estate and insurance. He and his present partner, Dave Parks, bought out Swearingin in 1969 and named the new agency Perteet-Parks and Associates. He is a graduate of the Real Estate Institute.

Perteet holds a Bachelor of Science degree from the University of Texas and served in the U. S. Army Signal Corps. He served as president of the chamber of commerce in 1959-60 and on the board of directors for five years. His other credits in the community run as follows: president of the local real estate board and president of the multiple listing service, 1966-67; chairman of the board of trustees of Ruidoso Downs Race Track, 1970; president of the Warrior Booster Club; president of the Lincoln County Development Association; board of directors of the All-American Quarter Racing Hall of Fame; and acting chairman of the Ambassadors while the group was organizing.

He served three years as chairman of the Stewardship and Finance Committee of the Methodist Church and one year as chairman of the board. He helped on the development of the Sierra Blanca Ski area and also with the organization of the Sierra Blanca Ski Club.

Perteet will assume his new duties with the Realtors Association as southeast vice-president January 1, 1973 and as president of the organization January 1, 1974.

TUESDAY, SEPT. 26

Electric Power To Be Cut Off For Five Hours

Officials of the Community Public Service Company, this week, announced that all electric power will be cut off in Ruidoso and the surrounding area on Tuesday, Sept. 26, between the hours of 6:45 a.m. and 12 noon.

Jerry Wood, Ruidoso CPS manager, stated that the electric power cut off is necessary due to the relocation of the United States Bureau of Reclamation Power transmission line in order to provide clearance in the Cienegita Recreational construction area on the Mescalero Apache Indian Reservation.

Wood, speaking on behalf of the CPS stated, "We do regret this inconvenience and assure you that the work will be completed in as short time as possible."

Ruidoso Criminal Justice Committee Approves Grant Plan

The Ruidoso Criminal Justice Committee, this week, approved a proposed $40,000 grant request from the Law Enforcement Assistance Administration which will include the establishment of a new 3-man Investigation Department for the Ruidoso Police Department.

In addition the proposed request also includes funding for a new police library, photo lab and investigation lab.

Annual Vacation Set For Ruidoso News Employees, Oct. 15-22

The annual vacation week for employees of The Ruidoso News will begin Monday, Oct. 15, and as in past years, two issues of the News will be printed during the week of Oct. 9.

Advertisers are reminded that all advertising copy for the issues of Oct. 13th and 20th must be in the Ruidoso News office by noon, Wednesday, Oct. 11.

For the convenience of Ruidoso News office supply customers, the office supply department will remain open as usual during the employee vacation week.

hMMM

By HUGH STILES

Want the right to pull the lever on someone? . . . Want the right to pull the handle for a friend? . . . Want the right to be your own boss? . . . Want the right to count your own votes? . . . Want the right to purge a politician? . . . Want the right to reject a Democrat or replace a Republican? . . . Want the right to erase an elephant or drop a donkey? . . . Want the right to have the feeling you are a partner in your nation's future rather than the feeling that you are a patient depending upon what others have to offer you?

All of the above rights, even if only for a few minutes duration, are yours . . . Constitutionally Yours . . . Morally Yours . . . Americanly Yours . . . Absolutely Yours . . . If you are qualified to vote.

To be qualified for these rights you must register as a qualified voter no later than 8:00 p.m. Tuesday, Sept. 26. If you're not sure about your voter registration call the village clerk, in your community or the county clerk . . . It only takes a few minutes to register . . . only a few minutes to vote . . . but it could take a life time to rebuild what might not have been destroyed had you voted . . .

* * *

With just a little over six weeks remaining in the political race prior to the November 7th General Election, otherwise known as the Political Bowl, consisting of two major teams of Particular Persons Partially Programming Patriotic Promises of Prosperity Plus and Painkillin, Poverty Plans . . . Anyway these two necessary competitors, because of the short time remaining before the voters make the final decision, undoubtedly have their six week schedule and itinerary of pre-election campaigning finalized.

Can't help but wonder if those who are seeking an elective office have checked the many nationally observed special emphasized days and weeks between now and Nov. 7. Looking at the schedule of specific days and weeks during that period appears to reach a lot of people voters. In addition to capitalizing on specific platform programs and plans in light of the particular product or theme of the special day or week of national significance.

For example . . . The first week in October, Oct. 3 to be exact, is National Day of Bread . . . now who could go wrong supporting bread? Fact is all voters either eat bread, make bread, save bread, spend bread or owe bread . . . bread's in . . . it's here to stay . . . all candidates better get on the bread wagon . . .

To take advantage of the many special nationally emphasized days and weeks it is suggested that the following proposed campaign schedule and itinerary be observed . . . it could assure one of the political hopefuls of a multitude of votes.

October 3 — By all means observe National Day of Bread. Take a picture eating bread and giving bread to some charitable organization. October 5 — The beginning of National Macaroni Week. Take a picture eating lots of mac-h-rons, use your hands when you talk, utilize the phrases, "What-sa-matter?" "Hey pason" "Dutalagunda" and "munja-spaget" and by all means learn how to spell pasta asula . . . or something. October 8-14. Fire Prevention Week. Take picture of yourself pouring water on your political opponent who is setting the woods on fire. Project a legislative plan making it unlawful for fires where there is no air or water . . . October 12 — Observance of Columbus Day. Take a picture on a boat and if time permits re-inact the entire trip of Columbus . . . it will have both historic and histeric value.

October 22 — National Flower Week . . . Take a picture with a flower child, change your deodorant and smell like a rose.

October 31 — Halloween. Take picture of your real self, without political mask and plan a final pre-election campaign pep rally and advise your followers how to trick and treat.

November 1 — All Saints Day. Take a picture with a Saint — you'll need it.

* * *

Theme Songs of Persons, Places and Things—

The Village of Ruidoso to the Department of Housing and Urban Development regarding the village's three and one-half years old request for a federal grant and to the long awaited and promised New Mexico State Highway Department traffic control system for Ruidoso . . .

THEME SONG . . . "If It Takes For Ever I Will Wait For You."

Country Club Hosts Campaign Dance

The Campaign '72 Dance, slated for Saturday, Sept. 23, was erroneously reported in last week's issue of The News to be sponsored by the Lincoln County Republican Women's Club. The dance is non-partisan and is actually sponsored by the Carrizozo Country Club. The event, slated with dancing from 9 to 1, will have an admission price of $3, with $2 going for the dance and $1 for the political party of your choice.

All the candidates will be introduced but none will make speeches.

Music will be by Seldon Burks and his orchestra and door prize will be given to winning ticket holders.

"Great Scotts" Set For Aspencade Ball

The Cowboy Oktoberfest Committee held their last regular meeting before the start of the annual fall celebration, set for September 29 through October 15, last Monday noon at the Villa Inn in Ruidoso.

It was announced that the "Great Scotts", a musical combo from Austin, Texas, would furnish music for the combined Aspencade-Statehood Centennial Ball that will be held October 14 at the close of the celebration. Admission will be $3 per person at the event. Awards will also be made at the dance for the First Annual State Fiddler's Contest, which will be held at 2:30 p.m. October 14 in the Chaparral Conventional Center. Admission to the contest will be $1 per person.

The committee approved payment of a statement from the photographer for pictures used in preparation of film for TV spot advertisements.

Miss Dominion of Canada will be invited to attend the celebration and participate in the parade.

The kick-off dinner will be held at the Wortley Hotel in Lincoln Octber 1 and a performance of the Billy the Kid Pageant will be given.

The next regular meeting of the committee will be held at Alamogordo, Chinese Dragon Restaurant, October 16.

TO OPEN BIDS

The Ruidoso Municipal School Board of Trustees will open bids Wednesday, Sept. 27 at 4:00 p.m. for paving, landscaping and cement work at the high school and Nob Hill school. The

FBI Directed Enforcement School Held

A special two-day law enforcement school, under the direction of the New Mexico Division of the Federal Bureau of Investigation and sponsored by the Ruidoso Police Department, was held this week in Ruidoso, Wednesday and Thursday, and included representation from most county wide law enforcement agencies.

The special school, titled, In Service Refresher Course, is one of 150 FBI directed schools in New Mexico this year and one of nearly 10,000 such schools held in the United States. The schools are conducted by the FBI upon request of local law enforcement agencies. In 1970, 260,214 local law enforcement officers attended the special sessions in schools conducted across the U. S.

The two day sessions, eight hours each day, consist of lectures, visual aids, demonstrations and current legalities regarding law enforcement work. Subject matter includes Normal Arrest Procedures, Search and Seizure, Handling Evidence, Techniques and Mechanics of Arrest and Interviewing Suspects. Instructors for the Ruidoso sponsored school were Phil Claridge and Bob Ivey, both of Albuquerque, and Special FBI Agents.

All local law enforcement officers attending the school will receive a special certificate.

Those attending the special law enforcement training school included Ruidoso Chief of Police Paul M. Lukens, Jr., Ruidoso Police officers Ken Mays, Gayle Knapp, Larry Simon, Jim Wooldridge and Ruidoso Police Department Radio Dispatcher Jessie Fennell; Lincoln County Sheriff Department personnel, Sheriff Ernest Sanchez, Chief Under Sheriff Leandro Vega, Jr., and Deputy Sheriffs Jerry Foster and Leroy Montes; Capitan City Marshall Tom Johnston; Ruidoso Municipal Judge Sam Nunnally; Ed Lane, Ruidoso; Morris Beddoe, Capitan, and members of the White Mountain Jeep Club.

Mental Health Group Holds Ruidoso Meet

The Ruidoso Advisory Committee to the Southwest Mental Health Center met on Wednesday, September 13 at the Nob Hill Elementary School. Members present were Mickey McGuire, Sid Miller, Mrs. Frank Crown, Bill Mosley, Tom Hansen and Bob Bell, Southwest Mental Health Center Coordinator.

All interested persons are invited to attend. The next meeting is scheduled for October 4.

25th Anniversary Of Area Aspencade

Ruidoso will celebrate its 25th anniversary of the annual Aspencade this year with a full week-end of activities slated for Oct. 6, 7 and 8. With a number of new activities planned this year for the event, a record crowd of fall visitors is expected.

The three-day holiday will offer such a variety of events as: trail rides, dances, barbecues, old timers' reunion, beer drinking contests, motorcycle races, bus tours, a parade, pool tournament and beard growing contest.

Organizations and groups are invited to participate in the celebration and may obtain further information on entries from the Ruidoso Valley Chamber of Commerce.

NOTICE

The Ruidoso - Hondo Valley Extension Club will meet Wednesday, Sept. 27, at 11 a.m. at the Eastern Star Hall in Ruidoso for their regular dinner.

Hostesses will be Mrs. Frankie Smith, Mrs. Roy Lare, Laura Halladay, Bea Adams and Mrs. H. N. Bagley.

Former Aspencade Officials Told

A list of officials and queens of former Aspencades has been prepared by Ida Bloodworth, 1971 parade marshall of the event, and is presented here to give a brief history of Ruidoso Aspencades.

1947 — First Aspencade.

1948 — Aspencade Oct. 10 — Dr. W. D. Horton, Chairman. Roy Stewart furnished 20 horses — Joe Kiker cooked chuck wagon dinner.

1949 — Oct. 7 — Horseback riders and cars made a tour. Chuck wagon dinner, church services.

1950 — Chuck wagon dinner and cars and horseback riders up on mountain to see Aspens.

1951 — Shirley Brown, Mrs. Wade Hedgecoke, 1966 Gladys St., Las Cruces, Aspencade Queen.

1952 — Joann Martin, Mrs. Tommy Hall, Ruidoso, Aspencade Queen.

1953 — Phyllis Emde, Mrs. William McCarty, Ruidoso, Aspencade Queen.

1954 — Marijo Hart, Mrs. L. J. Bross, A. P. O. New York 09162, Aspencade Queen.

1955 — Janet Salyer, Mrs. Lewin Perry, Coleville, Wash., Aspencade Queen.

1956 — Josette Brooks, Mrs. Tommy Harrell, P. O. Box 457, Cloudcroft, Aspencade Queen.

1957 — No information.

1958 — Darlene Jones, Mrs. John Gladders, Gen. Del., Orlando, Fla., Aspencade Queen.

1959 — Dona Rose Surginer, Mrs. Sam Nunnally, Ruidoso, Aspencade Queen.

1960 — Denese Short, Mrs. Bobby Watkins, 726 Mount Claire, El Paso, Tex., Aspencade Queen.

1961 — Judy Beall, Mrs. Ted Lucas, 3214 June N. E., Albuquerque, Aspencade Queen.

1962 — Rose Mary Badillo, Mrs. Jerry Gant, 21 Cedar Drive, Roswell, Aspencade Queen.

1963 — Linda Cantrell, Address unknown.

— Cathy Leftwich of the American Association of Sheriff's Posses and riding clubs.

1964 — Raye Ann Pope, Mrs. Bentley Hawley, 1209 Terrace Drive, Odessa, Tex. 79760, Aspencade Queen.

1965 — Unknown.

1966 — Karen Petty, 940-A Acequia Medore, Santa Fe, Aspencade Queen.

1967 — Delana Phillips, Mrs. Mike Clements, 612 San Pedro S. E., Albuquerque, Aspencade Queen.

1968 — Delana Phillips, Mrs. Mike Clements, 612 San Pedro S. E., Albuquerque, Aspencade Queen.

1969 — Particia Jo Brummett, Miss New Mexico, address unknown.

1970 — Lynna Phillips, Mrs. Pat Farrar, Box 3095, University Park, N. M., Aspencade Queen.

1971 — Robin Marie Tucker, 117 Sierra Blanca, Tularosa, 88352.

SPECIAL LAW ENFORCEMENT TRAINING SCHOOL—Most county-wide law enforcement agency personnel attended a two-day law enforcement In Service Refresher Course held in Ruidoso this week under the direction of the New Mexico Division of the Federal Bureau of Investigation and sponsored by the Ruidoso Police Department. Included in the attendance were members of the Ruidoso Police Department, the Lincoln County Sheriff Department, the Capitan Police Department and the White Mountain Jeep Club's law enforcement division. Instructors were, standing, left to right, Phil Claridge and Bob Ivey, both of Albuquerque. Also pictured above are, left to right, front row, RPD Chief Paul M. Lukens, Jr., Gayle Knapp and Larry Simon, RPD officers; second row, left to right, Tom Johnson, Capitan City Marshall, Leroy Montes, Lincoln County Deputy Sheriff, Jim Wooldridge, Ken Mays and Jessie Fennell, all RPD personnel; back row, standing left to right, Morris Beddoe, Capitan WMJC, Leandro Vega, Jr., Chief Under Sheriff for Lincoln County, and Ed Lane, Ruidoso and member of the LSD and WMJC.
(Ruidoso News Photo)

CHAPEL OF ROSES
FUNERAL HOME
— AND —
AMBULANCE SERVICE
— PHONE 257-2078 —
— Member Chamber of Commerce —
"We Are Always Available To Assist You In Your Need."

INSURANCE REAL ESTATE
PERTEET PARKS & ASSOCIATES, INC.
505-257-4075 — DRAWER 9 — RUIDOSO
TWO CONVENIENT LOCATIONS
MAIN OFFICE
SUDDERTH DRIVE
PHONE 257-4075
BRANCH OFFICE
MECHEM DR. (S. R. 37)
PHONE 257-7468

Garden of Month Awards Given At Garden Club Meet

Three awards in the "Garden of the Month" series were presented at the meeting of the Ruidoso Garden Club held Tuesday morning at 10 a.m., Sept. 19, at the Ruidoso Woman's Club building. Those receiving awards were Mrs. Hal Yoder, New Garden; Mrs. Isla McLeod, Old Garden; and Mrs. Ada McClendon, Mobile Home Garden.

Roll call was answered by naming a new flower tried this year for the first time, and by telling about any good garden practice in preparing for winter.

During the business meeting the two chairmen of the Standard Flower Show sponsored by the club and held in August, Mrs. Charles Neuhaus and Mrs. W. T. Jennings, expressed appreciation for the cooperation by members, the interest shown by area people and to Jim Wimberly for the free use of the Cherokee Mobile Village club house for the show, which all contributed to a very successful event. The three flower show judges from El Paso, Tex. stated that the show was very beautiful and correctly staged.

At the Sept. 19 meeting Mrs. J. E. Riddle displayed an arrangement of wild flowers which she said are so abundant in this area now due to the late rains.

Mrs. H. O. Miller of Ruidoso Downs and Miss Judy Huddleston of Ruidoso were new members joining the club. Mrs. J. E. Riddle and Mrs. Roy Lare were hostesses and served several kinds of small cakes, cookies, and doughnuts with coffee on individual tables for four which were centered with bouquet of wild flowers.

use the WANT ADS

Congratulations To . . .

Mr. and Mrs. Michael Chavez, Ruidoso, parents of a son, born Sept. 12, wt., 7 lbs., 5 oz.

Mr. and Mrs. Charles Duncan, Ruidoso Downs, parents of a son, born Sept. 14, wt., 8 lbs., 2¼ oz.

1972 SCORE TO DATE
GIRLS BORN—33
BOYS BORN—33

Library Hours

Monday — 4 p.m. to 7 p.m.
Tuesday — 1 p.m. to 5 p.m.
Wednesday — 1 p.m. to 5 p.m.
Thursday — 9 a.m. to 12 noon.
Friday — Closed.
Saturday — Closed.

25 Years Ago

By ELSIE WILLIAMS

News Items From Ruidoso News Issue of Sept. 19, 1947.

The opening home football game of the new Ruidoso High School team will be played this afternoon at the Hollywood Park race track which has been donated for the season by Hollywood Park Racing Association officials. The name for the Ruidoso team has not been determined yet. The game at 2:30 this afternoon will be against Portales. Members of the first Ruidoso High School Football Team are: Dave Bonnell, Louie Dan Arnold, Charles Byers, Wayne Estes, Wade Hedgecoke, Jimmy Veater, Corkey Halladay, Bill Hensley, Bert Weatherby, Chick Waltrip, Don Perry, Dave Parks, Floyd Hollis, Wallace Whitley, George Neel, Bob Langford, Don Alexander, Buzz Paige, Dan Griffith, Jim Wimberly, Jack Veater, Alvin Soper, Keith Soper, Herbert Carter and Ray Young. Paul Vance is the coach.

The historic Cloudcroft branch railroad which was built in the early 1900's to haul timber from the Sacramento Mountains to the sawmills in Alamogordo, was discontinued on Sept. 12, 1947. The last official run of the train carried railway equipment from the mountains, clearing the way for the removal of the tracks. The more economical truck transportation will take the place of the Alamogordo-Cloudcroft railway which has been operating for more than 40 years.

New officers elected Sept. 10 in the Ruidoso Woman's Club were Mrs. Jimmy Rogers, president; Miss Lucy Culver, vice-president; Mrs. Opal Scott, treasurer; Mrs. Della Morrison, secretary, and Mrs. Ethel Gill, parliamentarian.

15 YEARS AGO

News Items From Ruidoso News Issue of Sept. 20, 1957.

In connection with the 1957 Aspencade which this year will be on Sunday, Oct. 13, a new 1957 Ford passenger car will be given away. Members of the Aspencade committee which is planning this year's event, are, W. A. Hart, Emil Klemm, Leck Cowden, George Fuchs and Joe Coe.

Construction began early this week on a $7,500 expansion program by Community Methodist Church on its educational building.

Mrs. Dave Parks who holds a degree in elementary education from New Mexico Western College, has announced the opening of a Kindergarten in her home in the Gateway.

Two Ruidoso men, Ed Wimberly and Ken Newton, last week assumed active management and ownership of the Mt. Vue Drive-In Theatre on Mechem Drive. They bought the popular outdoor movie place from Mr. and Mrs. C. A. Eiland and son Bill who opened it in the summer of 1950.

MR. AND MRS. FERD SADLER

Couple Celebrates Golden Wedding Event Sept. 17

Mr. and Mrs. Ferd Sadler of Ruidoso celebrated their golden wedding anniversary on Sunday, Sept. 17 at a reception from 2 to 5 p.m. in the club house of Cherokee Mobile Village. Hosting the reception were the couple's two daughters, Mrs. Tom McNeil of Ruidoso and Mrs. Lloyd Stone of Dexter. Cindy McNeil, granddaughter of the couple, served the wedding cake and others assisting with the serving were Mrs. McNeil, Mrs. Fannie Holt of Haskell, Tex., sister of Mr. Sadler; and Mrs. George Brittain of Ruidoso. Musical selections were provided by Harley Stone, Mrs. Larry Courter, both playing the piano, and Larry Courter, who sang.

Mr. and Mrs. Sadler were married in Avoca, Texas on Sept. 16, 1922 They toured with Sadler's brother in the Harley Sadler Tent Theatre in which Ferd Sadler was the advance agent. Later the couple was engaged in wheat farming for 13 years in Crosby County, Texas. In 1935 they moved to Dexter where they had a farm. Sadler was appointed postmaster in Dexter in 1948 and retired in 1970. Mrs. Sadler operated a dress shop and gift shop there for ten years.

Following Sadler's retirement in May 1970, they moved to Ruidoso to make their home. They are members of the Golden Age Club and Sadler is chairman of the Board of Deacons of the First Baptist Church of Ruidoso. He is also a member of the Ruidoso Rotary Club.

Attending the reception Sept. 17 were many friends of the family from Ruidoso and from Roswell, Capitan, Dexter, Hobbs and Hagerman.

Among those attending were the couple's grandchildren, including Mr. and Mrs. Larry Courter and children, Greg and Kelly Courter, Roswell; Mr. and Mrs. Tom W. McNeil, Las Cruces; Harley Stone, Dexter, and Cindy McNeil, Ruidoso. Another grandson, Mr. and Mrs. Bill Stone of Austin, Texas, were unable to attend.

Kappa Kappa Iota Conducts Meeting In Mosley Home

Members of Kappa Kappa Iota, national teachers sorority, met Monday, Sept. 18 in the home of Mrs. Bill Mosley, president of the organization for the new club year. Among those attending were Mrs. Chris Lathan of Tularosa, a teacher, who is the daughter of Mrs. Louella Counts. Mrs. Lathan has attended every meeting since she joined the group. Mrs. Dale Dodds who has been away from Ruidoso for some time, was back in town and attended.

It was announced that the sorority's contribution to the summer recreational program of the Methodist, Christian and Episcopal churches this summer had enabled a local boy to participate who otherwise would not have been able to.

Members of the group familiarized themselves with new games for students designed to aid in addition, multiplication, subtraction, memory and concentration and which are to be used in the local schools.

The hostess, Mrs. Mosley, served cherry-Coke salad, apricot bread and hot chocolate, coffee and tea during the social hour.

No Hostess Sept. 25 For Woman's Club Lunch and Games

There will be no hostess for the luncheon and card games at the Ruidoso Woman's Club building for Monday, Sept. 25. Those attending will bring a covered dish. Bridge and canasta will be played during the afternoon. Everyone interested is invited to attend.

Out of town visitors at the games Monday, Sept. 18 were Mrs. W. H. Thrash, Las Cruces; Mrs. R. J. Lawrence, La Mesa; Mrs. Drue Murr, Midland, Tex.; and Mrs. Paul C. Longeway, Ft. Worth, Tex.

Woman's Club Seeks Membership Increase For New Club Year

The Ruidoso Woman's Club resumed meetings for the new club year on Wednesday, Sept. 13 at 2 p.m. in the club house. The club president, Mrs. W. H. Daubs and first vice-president, Mrs. Barbara Duff, reported that work is now in progress on increasing the club membership to at least one hundred members. New members joining the club at this meeting were Mrs. Dale Knott, Mrs. Ray Littlefield, Mrs. Alta Jessie, Mrs. E. D. Vickers and Mrs. Ethel Emmons.

Miss Madeline Burdett, a charter member of the club and also a life member, was introduced at the meeting. Three members who are reported ill, Mrs. H. R. Gilbrech, Mrs. Mary Muhn and Mrs. H. F. Kannady, were sent get-well cards from the club. Mrs. Isla McLeod reported that she had sent birthday cards to several boys at Boys Ranch at Belen, on behalf of the club which is sponsoring a boy there.

It was announced that the 4th District convention of the New Mexico Federated Woman's Clubs will be held at Reserve on Oct. 9 and 10. Mrs. R. K. Knox, Mrs. Ellen Sanders, Mrs. Isla McLeod, Mrs. W. T. Jennings and Mrs. Barbara Duff will be delegates from the local club.

Guest speaker for the program was Wyman Scarborough, manager of the Ruidoso Valley Chamber of Commerce who spoke on work of the Chamber in bringing publicity, new business concerns and other ideas to promote Ruidoso and surrounding areas.

The elective officers hosting the tea held following the meeting included Mrs. W. H. Daubs, president; Mrs. Barbara Duff, first vice-president; Mrs. Ellen Sanders, secretary; Mrs. R. K. Knox, treasurer, and Mrs. Dorothy Bunyan, second vice-president.

At the Hospital

Admitted Sept. 12 — Blasa Dorama, Tularosa; Percy W. Blakely, Ft. Stanton; Nathan Z. Willingham, Josephine Hoffman, Ruidoso. Dismissed — Stephanye Reynolds.

Admitted Sept. 13 — Wanda Sifford, Ruidoso; Georgia Sue Duncan, Ruidoso Downs. Dismissed — Dorsey White, Donaciano Herrera, L. Y. Jackson, James C. Capps.

Admitted Sept. 14 — William A. Clark, El Paso, Texas; Cressie G. Bundy, Ruidoso; Trancito S. Chavez, San Patricio. Dismissed — John Anderson, Nancy Jo Chavez, Percy W. Blakely, Nathan Willingham, Wanda Sifford.

Admitted Sept. 16 — None. Dismissed — Winifred Cozzens, William Clark.

Admitted Sept. 17 — Mildred Clemens, El Paso, Texas; Greg Baca, Mathew R. Berry, Ruidoso Downs. Dismissed — Georgia Duncan.

Admitted Sept. 18 — Leroy LaMay, Capitan; Clara M. Jester, Margaret Whiteley, Ruidoso. Dismissed — Manuelita Carvajal, Ruby Beach, Mathew Berry.

It Takes Two – The Chamber and YOU!

MICKEY'S BEAUTY SALON
"Where Courtesy Comes Naturally"
Walk-In Appointments — Phone 257-2370
MICKEY McSPADDEN, OWNER-OPERATOR
OPERATORS: MAVIS MONTGOMERY — ALIENE JONES — LINDA BONNELL
Open 5 Days a Week — 3435 Sudderth Drive

Sears
Authorized CATALOG SALES MERCHANT
Big Sale On APPLIANCES!

HANDMADE GIFTS BY
SOUTHWESTERN CRAFTSMEN
(Christmas Is Coming)
THE ROADRUNNER
— DISTINCTIVE GIFTS —
SUDDERTH DRIVE MID-RUIDOSO
CHAPARRAL MOTOR INN RUIDOSO DOWNS

Styles – Styles – Styles –
The Shoe Box
Children's
Women's — Men's
437-3870
928 New York Ave.
Alamogordo, N. M.

Roswell Linen Service Co.
Complete Linen Service for Business and Professional Use.
Industrial Uniforms and Towel Service.
"IT PAYS TO KEEP CLEAN"
515 N. Virginia — Roswell, N. M. — Call Collect (505) 622-2060

NOW OPEN
Ceramic Room
Greenware, Bisc, Workshop & Classes
— AT THE STRING ALONG —
Midtown Ruidoso

Fowler's
Gifts & Hardware
Fireplace Equipment
POST OFFICE BLOCK – PH: 257-2492
(FORMERLY TURNER'S)

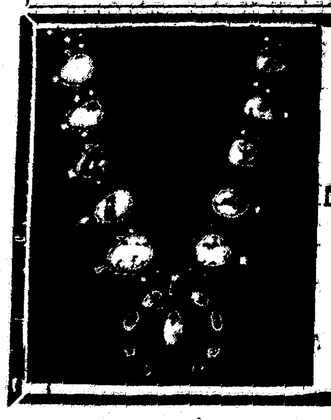
Patricia's
— Midtown Ruidoso —
(Across from Sears)
Navajo Jewelry
Hopi Jewelry
Zuni Jewelry
ONLY AUTHENTIC, HAND CRAFTED ITEMS STOCKED

FILM
Developed
Black and White
Color
Polaroid Reprints
— at —
CARMON PHILLIPS
OLD MILL

My Girlhood Among The Outlaws
by Lily Klasmer
as Edited by Eve Ball
of Ruidoso
BOOKS, ETC.
Phone 257-2665 (Dial 257-"BOOK")

In Season – Out of Season
OURS IS A
LABOR OF LOVE EVERY DAY
WE JUST LOVE MAKING YOU LOVELY!
Chaparral Beauty Salon
CHAPARRAL MOTOR HOTEL
— PHONE 378-3865 —
Open Mon. Thru Sat. – 8 a.m. Until?

LADIES' PURSES
The Popular Drawstring and the Suburban
ALL COLORS
LARGE SELECTION
D. & D.
BEAUTY SALON
1 Block West of High School In the Gateway Area
"We Need Your Head In Our Business"
Dorothy & James Sample
Owners & Operators
Joyce Scott - Jo Ann Ward
Gloria Clark - Marilyn Lane
— CALL 257-2744 —

DONUT SHOP
Across from Ruidoso Post Office
Open From 7 a.m. Daily
Closed Monday
Evening Hours
6 p.m. to 7
Special Orders Invited
— Phone 257-2620 —
THE CANDLE SHOP
— PHONE 257-7298 —
Midtown Ruidoso
GIFTS
CANDLES
CARDS

Distinctive Footwear for the Entire Family
Charming
107 West McGaffy at 5-Points — 505-623-5121
ROSWELL, NEW MEXICO 88201

COLOR TELEVISION SALE
MONTGOMERY WARD
PLAZA DEE — 257-4601

Former Miss New Mexico and Miss Universe Finalist
— PRESENTS —

Children's Intepretive Ballet Instruction
Credits: 6 yrs. study with Fishback School of Dance Albq.; 6 yrs. Krasnoff School of Ballet - Albq.; 2 yrs. Interpretive Dance instruction - U. N. M.; 2 yrs. Choreography for Children's Theatre - U. N. M.; 1 yr. Instruction Vandapol Dance Academy - Albq.; 3 yrs. Ballet exercise instruction, Key Modeling Agency, Albq.
Exercise Class for Adults and Teenagers being formed.
Joan Garrity
257-2071

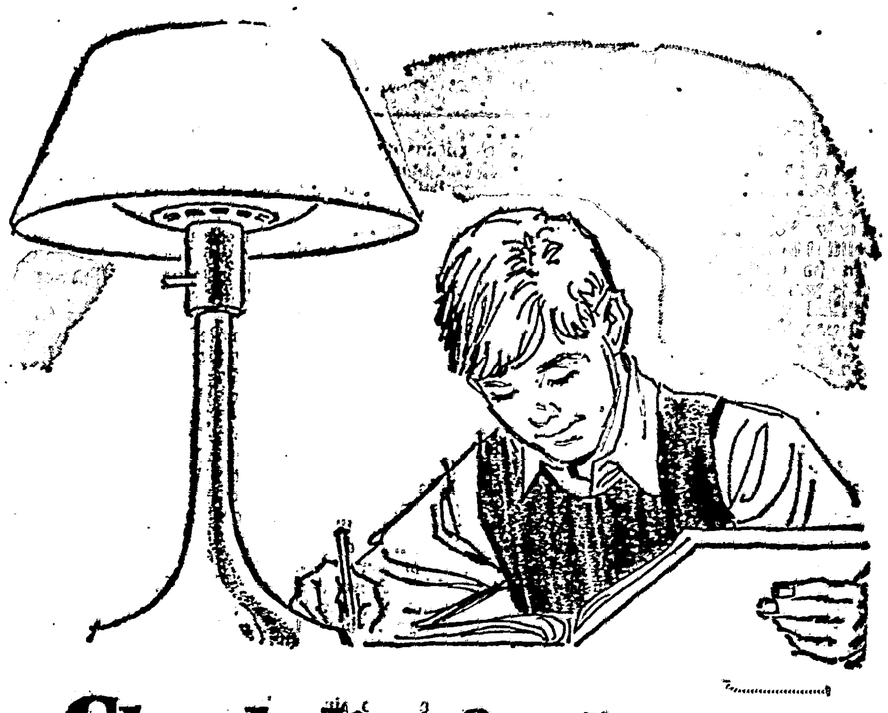
Check list for better back-to-school lighting
- Have a table lamp that is tall enough and equipped with a shade wide enough to spread light evenly over the entire work area.
- The lamp should have a 150 watt bulb.
- Have a diffusing bowl to soften the light and prevent glare.
- Have additional lighting in the room to prevent eye-tiring contrasts of brightness and shadows.

Help prevent eyestrain, encourage homework and learning by following these simple suggestions.

COMMUNITY PUBLIC SERVICE
Your Electric Light & Power Company
An Equal Opportunity Employer
JERRY WOOD – Manager

Big 8 Stores & Supermarkets

Bennett's

PRICES EFFECTIVE THURS. - FRI. - SAT.
STORE HOURS — SUN. - THURS. — 9 a.m. - 6 p.m.
FRI. - SAT. — 9 a.m. - 7 p.m.

BETTER BEEF BUYS

Check Our Ad Thursday In the El Paso Times - Herald Post For More Specials.

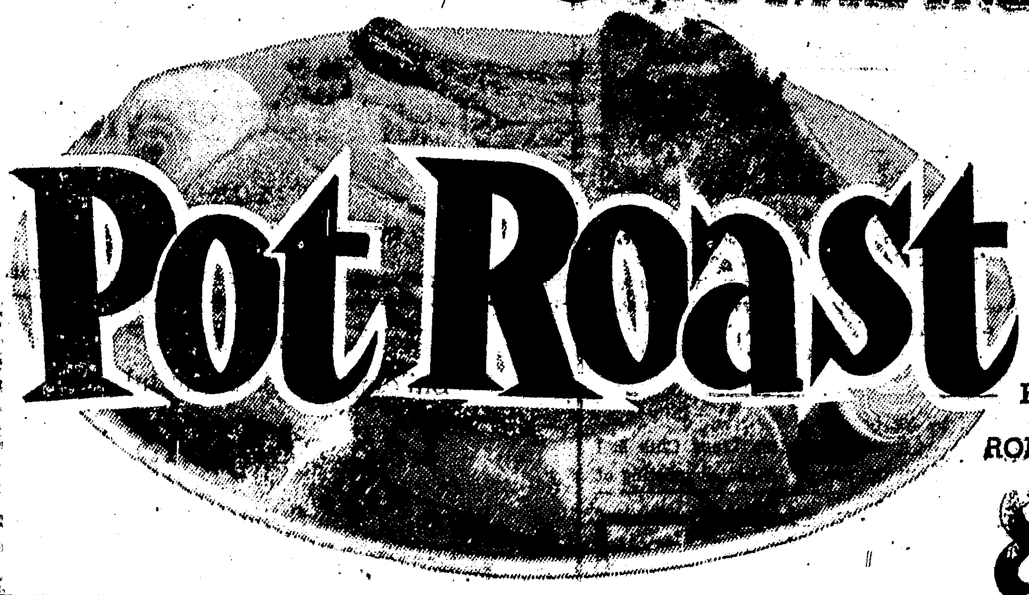

Pot Roast

BONELESS
ROLLED CHUCK
89¢ lb

BLADE CUT
Chuck Roast
lb. 64¢

USDA CHOICE

ROAST

ARM — LB 94¢
Sirloin tip — LB $1.59
BONE IN.
RUMP — LB 99¢
BONELESS LB. $1.19
BOTTOM ROUND—BONELESS
ROUND — LB $1.39
7-BONE
CHUCK — LB 82¢

STEAK

T-BONE CENTER CUT.. LB $1.69
CLUB BONELESS..... LB $1.99
RIB EYE DELMONICO LB $2.09
NEW YORK LB $1.96

FIRST CUT
Sirloin Steak LB 98¢
SIRLOIN TIP STEAK..... LB. $1.59
BONELESS
TOP SIRLOIN STEAK LB..... $2.29

Hamburger LB 59¢
GROUND CHUCK LB..... 89¢
GROUND ROUND LB.... 99¢

HORMEL
BLACK LABEL BACON
LB. — $1.11

STEW MEAT BONELESS. LB 98¢
SHORTRIBS ..... LB 49¢

ROUND STEAK

(FIRST CUTS)

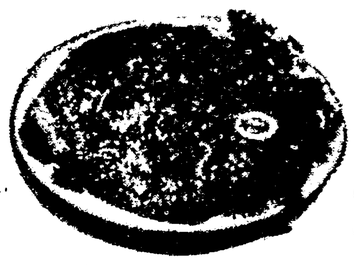

LB 98¢
CENTER CUT . . . . lb. $1.29
TOP ROUND STEAK - lb. $1.49

SHURFINE
COFFEE LB 84¢

— CHECK THESE EVERYDAY LOW PRICES —

BIG 8
HOMO MILK ½ GAL. — 59¢; BIG 8 GAL..... $1.13
BACON BIG 8..... 1 LB. PKG. 88¢
MIRACLE WHIP KRAFT QUART..... 68¢
MAYONNAISE KRAFT QT..... 73¢
ICE CREAM BIG 8 — ½ GAL..... 74¢

BOLOGNA BIG 8... LB. 79¢
FRANKS BIG 8..... LB. 79¢
FRYERS U. S. D. A. GRADE A..... LB. 39¢
FRESHE BREAD BIG 8 1½ LB. LOAF..... 32¢
SUGAR SPRECKLES..... 10 LBS. $1.35

DEW FRESH PRODUCE

GOLDEN RIPE CHIQUITAS
Bananas
lb. 14¢

CALIFORNIA YELLOW MEAT
PEACHES FREESTONE LB..... 38¢

For Stuffing or Salad — Extra Fancy
BELL PEPPERS
LB. = 29¢

THOMPSON SWEET SEEDLESS
GRAPES
LB 38¢

CALIFORNIA JUICY
SUNKIST LEMONS
LB. = 32¢

FOR YOUR RELISH DISH
GREEN ONIONS or RADISHES
2 BUNCHES 29¢

U. S. NO. 1
RUSSET OR REDS
Potatoes
10 LB. BAG
78¢

CAPITAN NEWS

By BARTLEY McDONOUGH

A spirited and fighting Capitan Tiger team thoroughly outplayed a Carrizzo Grizzly team Friday night in every department except the scoring. Most of the first half was played on the Grizzly end of the field. In the third quarter Gaby Chavez picked up a Tiger fumble and ran the ball 35 yards for the lone score of the evening. The final score was Carrizozo 8, Capitan 0. With the exception of the score, Carrizozo did not penetrate the Capitan 30 yard line.

Tiger coach Richard House named senior Ted Sisneros as the outs anding offensive back of the week. Named outstanding offensive linemen were Jimmy Lacy, Robert Barber and Richard Phillips. Lacy and Barber are seniors, Phillips is a sophomore. House named Ted Sisneros, Mike Krause, Gary Renfro and Bronson Cummins as the d fensive backs of the week. Seniors Rob't. Barber and Jimmy Lacy were named outstanding defensive linemen along with junior Mike Romero. The spirit and hustle of the fighting Tigers keep a highly enthusiastic partisan crowd on the edge of their seats during the whole game.

The Tigers travel to Vaughn this Friday evening for a 7:30 game. The Eagles are a young team with a lot of desire and spirit. Their main plays are sweeps, power plays, and passes. Vaughn has lost to Estancia, 6-0, to Ft. Sumner, 46-6, and to Melrose, 44-12. The Tigers expect the Eagles to come out passing.

The Ft. Stanton Pirates backed up pitcher Richard House, Sunday, Sept. 17, with fine offensive and defensive play to win the Bean Valley tournament and a beautiful trophy. The Pirates broke the game wide open in the 4th inning and went on to win it, 15-6. Their opponents were the Willard Blue Angels. The Pirates also came in first in regular season play. House went the full 9 innings and was the winning pitcher.

Now the Pirates have other things on their mind. They have organized a flag football team among the adults and are looking for opposition. If you are interested, contact Jerry Myers by writing Box 8 at Ft. Stanton, or by calling him at 354-2211.

Members of the Capitan Extension Club met Friday, Sept. 15, at the Idle Hour Enchantment and enjoyed learning more about art from Mrs. Perks.

The 34 members of the Capitan Tiger Band are now preparing for homecoming which will be Oct. 6 against Melrose. The Tiger Band is also planning to march in the Aspencade Parade on Oct. 7. The cheerleaders also plan to be in the parade.

The popular El Paisano Cafe in Capitan has been closed for the past few weeks for remodeling. The Herman C. Otero family invites their friends and the public to come see the new improvements when the business reopens on Sept. 23.

The following write-up is by 6th grader Bert Shrecengost concerning the 7th-8th grade football game played against Carrizozo on Sept. 14. "I enjoy playing football, and that's why I play on a football team. Football is a contact sport, and you play hard if you want to win."

"We played a game against Carrizozo yesterday, and we played hard. Our spirits were high even though we did lose."

"In my opinion we have a good team. Our starting line-up is made up of Joe Cummins, left halfback; Robert Gutierrez, right halfback, and Larry Smith, fullback. Robbie Richardson plays quarterback and the line consists of: David Hightower, center; James Nethaway and Richard Preciado, guards; Andy Coleman and Bert Shrecengost, tackles, and Wesley Daniels and Jerry LaMay at ends."

"We all hope that we win our next game and beat Carrizozo like they beat us, 25-0."

The 7th and 8th grade cheerleaders performed for the first time at this game. They are Kathy DeNardi, Becky Renfro, Lisa Goodrich and Debbie Dalton.

First Grade News: Sept. 7 — Some boys brought a snake and some grasshoppers to our room. We went to the cafeteria and watched Mr. Coleman put up the tables and benches. Sammy is back. He went to the fair parade. Channing brought some long O vowel things today. We sang our ABC's together. Ramona's mother sent us some magazines, and Allen's mother sent some cookies.

Dates to remember: Sept. 22 — Tigers vs. Vaughn, there, 7:30 p.m. —Sept. 28 — 7th and 8th grade football at Carrizozo. Sept. 29 — Tigers vs. Tatum at Tatum, time 7:30 p.m. —Sept. 30 — FHA Mother - Daughter Banquet. —Oct. 5 — 7th and 8th grade football boys play Ruidoso, there, 5:00 p.m. —Our homecoming is Oct. 6. The football opposition will be furnished by the Melrose Buffaloes.

A few highlights of the Sept. 13 school board meeting: 1.) Mrs. Dorothy Lacy's letter of resignation as Title I aide was accepted. She has accepted a job at Fort Stanton. The school is accepting applications for this vacancy until Sept. 21. 2.) Trankie Silva informed the board that he is in the process of checking mileage and making new maps of his routes. Engine warmers have been purchased for all buses. Silva is trying to find substitute drivers for his buses. There were 150 students riding the buses as of Sept. 4. 3.) Superintendent Caster informed the board that our state department Mutual Action Plan Personnel will be in Capitan on Sept. 26. Caster and Principal Mayfield explained the state evaluation that is required of our school this year. 4.) School attendance as of Sept. 5 was 241. Since then we have lost 5 and enrolled 1. 5.) The class sponsors from now on will coach their class plays. 6.) Information on the side goals for the new gym was presented. A motion was made and carried to advertise for bids in a local county newspaper. These bids will be opened at 7:00 p.m. on Sept. 21 a a special school board meeting. 7.) Caster informed the board that gate receipts to athletic events do not cover athletic expenditures. Admission for adults to athletic events has been changed from $1.00 to 1.50; Student admission price remains the same at 50 cents.

School menu — Meat courses only — Sept. 25 — Spaghetti with meat sauce. Sept. 26 — Barbecue weiners. Sept. 27 — beans. Meat loaf w/catsup. Sept. 28— Fish sticks. Sept. 28 — Chili

The Capitan Lions Club had its second scheduled meeting of the month, Monday night, Sept. 18. Its next meeting will be Oct. 2. At the top of the list of business will be the annual eye check at the school and a communication from the Capitan Junior Riding Club.

The Capitan Junior Riding Club has finished its rodeo season in excellent shape. The leaders of the club do a wonderful job with young people. We are looking forward to next season.

"Change, the one thing most of us want least, is the one thing we all need most." —Mrs. Gary Hiott, The Pickens (S. C.) Sentinel.

CENTRAL FEED & SUPPLY NAMES NEW MANAGERS — Dean and Sherry Fredekind, shown (left to right) with son Kevin and daughters Clarisse and Darala, were recently appointed to manage Central Feed & Supply by owners Walt Wilson and Dutch Cox. Prior to joining Central Feed, Mr. Fredekind was employed for three years with American Breeders Service as Sales Manager. The Fredekinds are former Ruidoso residents. Central Feed, located in Ruidoso Downs across from the Post Office, is open weekdays from 9 a.m. to 5 p.m., Saturday from 9 a.m. to noon, and will be open all winter. (Ruidoso News Photo)

EVERYTHING IN SKI GEAR AND APPAREL

All New Equipment Arriving Every day

SAPPORO

K-FLOW-FIT

All new one-piece, injection molded plastic boot for recreational skiers. New high back design with padded cuff. Removable inner boot with foot conforming K-FLOW-FIT. Red with White Trim.

$75.00

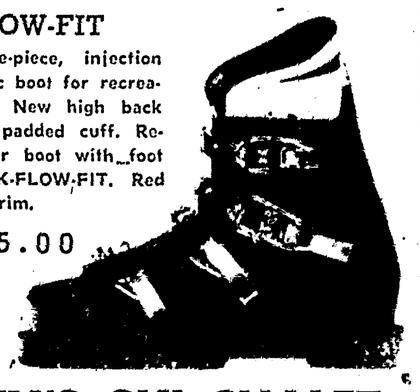

TUFFY'S SKI CHALET

TUFFY WILSON — Owner

In Temporary Quarters On Sudderth — Just East of Mechem

Unique Gifts Are Our Business

HAND-MADE INDIAN JEWELRY — SQUAW BOOTS

INFANT MOCCASINS (up to size 13) — KNEE HIGH BOOTS

RUGS — INDIAN POTTERY — CHIMES — CURIOS

ALTA'S TRADING POST NO. 2

Highway 70 — Just West of Hondo, N. M.

Alta's Trading Post No. 1 — 103 N. Main, Roswell

Alta's Gifts — 1220 N. Main, Roswell

—Mail Orders Are Our Specialty—Write Box 548, Roswell—

Protect Your Own

— Little Forest

For Free Estimate – Call

SIERRA TREE SERVICE

— 257-2006 —

LICENSED AND BONDED

Mobile Home Sites and Building Sites in Beautiful

LAS LOMAS

are going fast. Still available are some choice sites overlooking the Ruidoso Valley and the Mountains.

Paved Streets, utilities and pines. Turn South at Chaparral to Turkey Canyon.

BRUCE GRIFFITH

AGUA FRIA ESTATES

BOX 157 — RUIDOSO DOWNS — PH: 378-4500

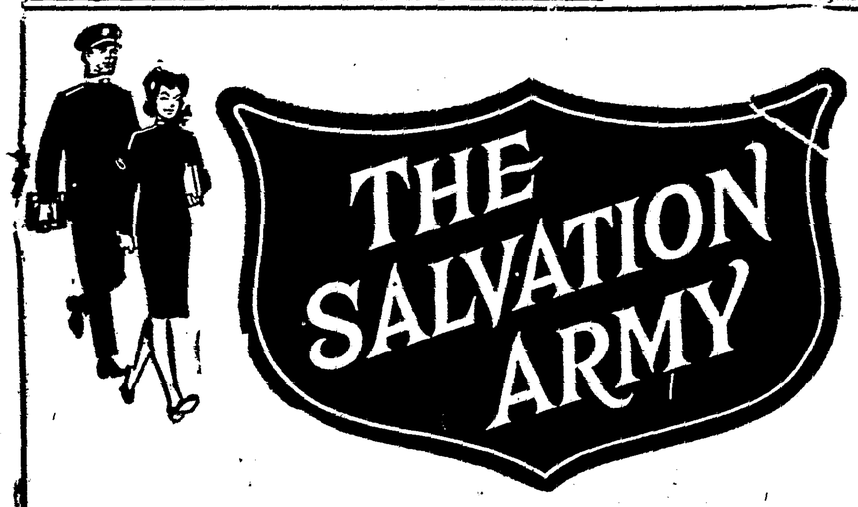

YOU CAN HELP WITH PERSONAL SERVICE AND GIFTS

"With heart to God and hand to man" the Salvation Army marches on, continuing its service to the many by serving the individual. Where there is sickness, the Army builds hospitals and dispenses medicine. Where there is hunger, it provides food. Where there is a dearth of educational opportunity, schools are constructed and spiritual guidance is offered. Share in this inspiring work by supporting The Salvation Army programs in your community. Help today.

SEND YOUR DONATION TODAY

TO THE

RUIDOSO CHAPTER

OF THE

SALVATION ARMY

BOX 3337

HOLLYWOOD STATION

RUIDOSO, N. M. 88345

"A PROVEN HELP IN TIME OF NEED!"

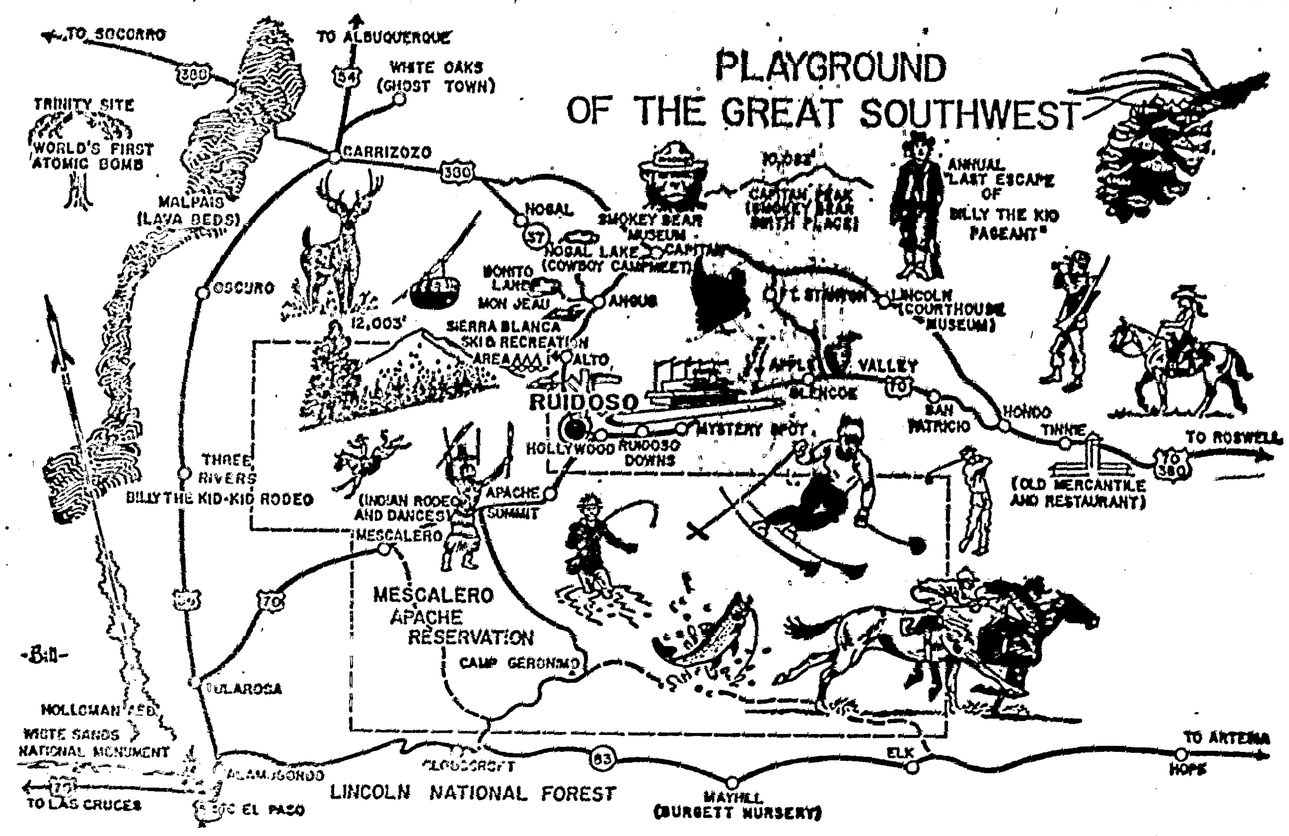

All of these things listed are within 60 Miles of Ruidoso—

National Monument— Stupendous deposit of pure white gypsum.

Lava Beds— The Mal Pais is a fascinating and different attraction. Recently designated Valley of Fire State Park.

White Sands

Fishing— Ruidoso area offers several trout lakes, also there is fishing in season in the Rio Ruidoso, in nearby lakes, on Mescalero Reservation and at Alto Reservoir, big new Ruidoso lake 5 miles north of town.

Old Lincoln Courthouse— In Old Lincoln town, with three museums and once where bitter Lincoln County War centered, and where Billy the Kid killed two guards in his escape from the jail there.

Big Game— Deer, antelope, bear, wild turkey and bobcat are found on rides into the mountains here.

Lincoln National Forest— With its campgrounds, scenic trails and drives. Two riding stables here provide horses for riding into our forest which surrounds us.

Golf Course— One of the most beautiful golf courses in the world is Cree Meadows.

Cedar Creek— Forest Service camp area and park-like shrubs and evergreens adjoining Ruidoso.

Mescalero Apache Indian Reservation— Can be entered in the recreation area west of here, or you may visit at Mescalero, on U. S. Highway 70.

Bonito Lake, Bear Canyon— Scenic mountain lake offering a wonderful drive through the mountains. Several abandoned gold mines with tumble down buildings and their caves can be explored.

Nogal Lake, Nogal Mesa— The mesa is scene of the annual Summer Cowboy Camp Meeting.

White Oaks— Old ghost town once thickly populated and once having newspaper, stores, saloons.

Children's Playlands— Several commercial playlands offering a variety of rides and recreation for children of all ages.

Climate— The most wonderful in the world—you will especially enjoy our autumn season when fall foliage is a riot of color.

Capitan, Capitan Gap and Indian Gap— Scenic ranchland and mountains.

Sierra Blanca Resort— Winter and summer resort in White Mountain Park at 10,000-ft. opened for skiing first time in 1961-62 with aerial gondola lift. Magnificent 16-mile ride from Ruidoso to resort.

Ruidoso Downs— Popular summer race track with horse racing each week-end in summer.

Night Clubs— Numerous clubs with entertainment.

Churches— In the immediate area are nine churches of various denominations.

Mon Jeau Look-Out— Drive to the top of this forested look-out tower, 10,000 feet high.

Fort Stanton— 110-year-old fort once policing Apache Indians, later used as Merchant Seaman Hospital TB sanitorium, now a state hospital for the mentally retarded. Where Territorial Gov. Lew Wallace visited and where Gen. "Black Jack" Pershing, once stationed, learned to play his poker.

Cloudcroft— High mountain resort area.

Artists, Art Schools— Ruidoso is home of several resident artists, including Harris Shelton, Reynolds Jones, and others, and art schools are held each summer, including Frederic Taubes.

Smokey the Bear Museum— Capitan has erected log cabin to house mementoes of Smokey the Bear, rescued in forest fire near there.

The Three Valleys— Beautiful orchards, ranches along Ruidoso, Hondo and Bonito. Home of internationally famous artist, Peter Hurd; author, writer Dan Storm and Louise Massey and Mill Maple, radio and screen entertainers.

Ruidoso Lookout Tower— Gives panoramic view of Playground of the Southwest.

Dowlin Mill, Blazer Mill— Both in immediate area, pioneer adobe structures once housing flour mills, both over 100 years old. Dowlin Mill in Ruidoso now grinding flour each summer. General Pershing, Lew Wallace, Billy the Kid and Pat Garrett were among early day visitors at Dowlin's Mill in Ruidoso.

Carrizo Lodge— With unique history, museum and scene of square dance schools, bordering on Indian reservation.

Fun In Downtown Ruidoso— With skating, bowling, shooting galleries, bingo, theatres, children's rides, billiards and many curio stores.

Places To Dine— More than 50 restaurants and dining spots to choose—some of them with specialties.

Ruidoso Downs

Indian Aqueduct— Stone aqueduct built over 900 years ago to carry water from Palo Verde Springs into Ruidoso Valley

Indian Ruins— Ruins and pictographs of various Mogollon settlements at Glencoe, near Capitan, in Ruidoso area.

Mayhill Nurseries— Giant greenhouses growing many beautiful flowers shipped to wide area.

Airport— New airport with paved runways long enough to accommodate twin-engine planes.

Fun In The Sun And Gusto In A Galaxy Of Nightly Entertainment

THAT'S THE RUIDOSO AREA!

INNCREDIBLE

WILL BE CLOSED MONDAY, SEPT. 18
THRU THURSDAY, SEPT. 28
WILL RE-OPEN FRIDAY, SEPT. 29, 6:00 a.m. FOR DINNER

— INNCREDIBLE —
SALOON AND RESTAURANT
FRANCISCO
On the Guitar
FRIDAY – SATURDAY – SUNDAY
State Road 37 — Alto

CAPITAN TIGER 1972 FOOTBALL SCHEDULE

Sept. 22 — Vaughn, There, 7:30 p.m.
Sept. 29 — Tatum, There, 7:30 p.m.
Oct. 6 — Melrose, Here, 7:30 p.m. (Homecoming).
Oct. 13 — Corona, Here, 7:30 p.m.
Oct. 20 — Mountainair, There, 7:30 p.m.
Oct. 27 — Cloudcroft, Here, 7:30 p.m.

Coaches: Richard House and Wayne Huffman.

Colors: Orange and Black.

Mascot: Tiger.

The SILVER LINING

By DANIEL A. STORM

A Dry Year And a Wet Year — Back to Back

It looks as if The Rain Spirit, Jack Frost, Mother Nature, and all the rest that have something to do with the weather must have had a board of directors' meeting and decided:

"Last year we showed the people what this country looks like dry as a powder house. Let us give it both barrels on this rain-fall; put on a real show, and let the folks see what this part of the world looks like when it gets lots of rain."

So now here we are. By the time this edition hits the streets we will be over into the golden season of Fall; being as the Autumn begins with the Autumnal Equinox (the time of year in the fall when the day and night are equal). This is around the twentieth to twenty-second of September.

Today (the twentieth) the sun is shining down from a sky of pure blue; and you can see the true glory now of the wonderful rainy season. Our old friend, The North Wind, has just blown in, and the Gramma Grass is waving before its gentle blast like fields of wheat. This is the first Fall I have seen the hills so covered with yellow flowers of all kinds. Bonita City Lou makes this same observation about the Bonito Valley country. Where have all these seeds been all this time? This is another miracle of the out-doors: these seeds, and how long they wait their turn to play their part in the show.

"River, Stay 'Way From My Door"

Back in the early 'thirties' there was a popular song by this title. And after the rain had been falling quite a spell, I happened down Hondo way, and stopped to watch the high water run under the Bonito River bridge.

You know how the Bonito City Cafe is located — right close to the creek where you can reach out the back door and grab a fish or a hand full of watercress, or a bull frog, or whatever you want.

And which now, this is plumb convenient, — how-some-ever.

You will have to look over me if I drift into some early American lingo. I am reading those great American classics by James Fenimore Cooper, "The Deer Slayer," and "The Last of the Mohicans."

How-some-ever, as I watched the broiling tide run under the bridge, my eye caught sight of a jar of salad dressing bouncing alone, half full; and here came a package of Carl Ross' hamburger buns merrily floating on the wave.

"This can mean only one thing," thought I to myself, and I whirled on across the bridge and up the Bonito valley, glancing at the river from time to time, as it could be glimpsed from time to time on an open curve or straight stretch. The salty tears began running down as I began to fear that I might see Bonita Lou and Daughter Mary clinging to a log, tossing in the foaming brine.

On arriving at Bonito City, I could see that all the kitchen of the Cafe was under water, but the part next to the road where the customers were — this was dry. And there was Bonita Lou and Mary, dressed in their fishing hip boots serving up cheese burgers and hamburgers and trout-burgers, salmon-burgers, and elk-burgers lively as you please, splashing around in the water, laughing and hollering at this big joke, as they served out the chuck.

About this time, a little cold black coyote nose took me in the jowls, as Shady Logan woke me up.

"Let's move on, Bo," he said, "We can't learn anything here. If you have seen one of these pieces of floating drift wood, you have seen 'em all."

Billy The Kid Pageant

Bill Ward has asked me to tell everybody that we are going to have an extra show of the pageant, October 1, to start off the Oktoberfest.

THE RUIDOSO NEWS

SUBSCRIPTIONS. Single Copy by mail 25c; on newsstands 10c; 6 months out of county $3.00: within county $2.50; 1 year out of county $5.50, within county $4.50.

Publisher — Ruidoso News, Inc., Box 128, Ruidoso, N. M. 88345
Published once a week each Friday in Ruidoso, New Mexico
Second class postage paid at Ruidoso, New Mexico

CITY DAIRY

"Your All-Jersey Milk Dealer" of Alamogordo Brings You the

School Lunch Menu

For Week of Sept. 24-28

MONDAY — Sausages with cornbread dressing, green peas, cranberry sauce, tossed salad, cookies, milk.

TUESDAY — Baked ham, candied yams, green beans, hot rolls, applesauce, ½ pint milk.

WEDNESDAY — Chili dogs on buns, buttered corn, vegetable salad, banana pudding, ½ pint milk.

THURSDAY — Hamburgers on buns, pinto beans, sliced beets, apple pie, ½ pint milk.

FRIDAY — Frito pie, buttered squash, tossed salad, fruit jello with whipped cream, ½ pint milk.

DISCOUNT LIQUORS

The Summer Visitor and Horse Racing Season is Over . . . BUT
The tremendous savings, a full
20% OFF
on all package liquors is still available . . . to be enjoyed by all local year 'round residents . . . at . . .
5 ACES
DISCOUNT LIQUORS & LOUNGE
MIDTOWN RUIDOSO
The EVERGREEN is COMING to the 5 ACES LOUNGE

Enjoy Live Entertainment in the
VEGA ROOM
at the
NOISY WATER LODGE

TEDDI SULLIVAN
at the piano with Art Holt on Trumpet and LeRoy Gooch on Bass
8:30 p.m. to 1:30 a.m.
NIGHTLY EXCEPT TUESDAY & WEDNESDAY

WYLIE BROTHERS
CONTRACTORS
ALBUQUERQUE
AND
GLENCOE
N. M.

THE VILLA INN
for top entertainment & fine food
Now Appearing
"WINDROCK"
You've got to hear them to believe them!
Continuous Entertainment from 8:30 p.m.
Thursday thru Sunday in the "swinging"
Cantina Lounge.
and
Starting Monday, Sept. 25
HAPPY HOUR
from 5:00 to 6:30 p.m. (Mon. - Fri.)
ALL BAR DRINKS 50c
BEER 30c

Located on Highway 70 at the "Y" – Phone 378-3564

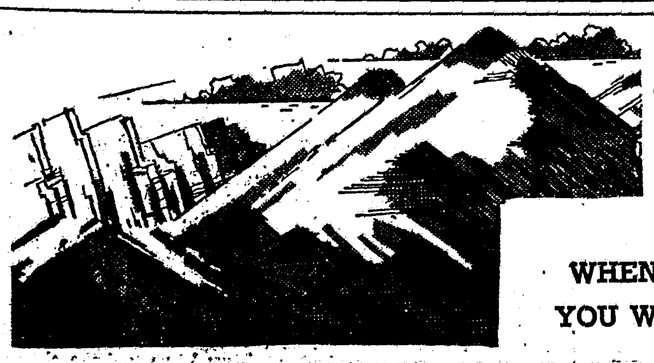

SEE US LAST!
WHEN YOU LOOK IN PINECLIFF, YOU WON'T LOOK ANY FURTHER!
BEST VIEWS IN RUIDOSO
PRICED FOR INVESTMENT
SELLING FAST — HURRY!
PINECLIFF SUBDIVISION
"D" Construction Company
OFFICES ACROSS STREET FROM RUIDOSO HOSPITAL
While Here Sign Up For a Free Family Vacation To Disney World – Florida
PHONE 257-4770 OR 378-4770

NOON BUFFET
Every Day
ALL YOU CAN EAT – $1.75
NOON AND EVENING BUFFETS DAILY

EVENING BUFFET
Friday - Catfish
Saturday - Mexican Food
Sunday - Chinese
ALL YOU CAN EAT $1.95

Chaparral
MOTOR HOTEL
BOX 306 — RUIDOSO DOWNS, NEW MEXICO 88346
— PHONE: (505) 378-5511
If Anything Is Happening in the Southwest, You Can Bet It's Happening at the Chaparral! You Better Be There!

10% OFF
ROOM RATES AT THE RODEWAY INN OF ROSWELL, N. M. WHEN RESERVATIONS ARE MADE AT THE CHAPARRAL.
RODEWAY INN, - ROSWELL
RODEWAY INN - JUAREZ

20% OFF
Regular Room Rates
Sunday through Thursday

The War Whoop

RUIDOSO HIGH SCHOOL Friday, Sept. 22, 1972

Copy prepared by the Ruidoso High School Journalism Class

Eight New Courses Offered For Ruidoso High School Students

The schedule of classes for R. H. S. includes eight new courses this year.

Office Occupations, taught by Miss Spurlock is a new advanced course in business designed to train the student so he will be familiar with office work before he is put in it. The students will be learning to use all the types of mechanics used in offices today.

Career Education, taught by Mr. Truman Sanchez and Mr. Bob Elder is an introductory course of nine weeks of woodworking and nine weeks of power mechanics, to give an idea of these industries.

In Power Mechanics course, taught by Mr. Elder, students learn small engines and their principles.

Woodworking, taught by Mr. Elder is a course where students study woodworking technology, and have building projects.

Four of the new subjects are English courses. These are Composition, Informative Writing, Reading for College Bound Students, taught by Mrs. Travis and Modern Literature, taught by Miss McAdams. Composition is a one semester course in creative writing, a preparatory class mainly for seniors planning to attend college. Informative Writing to be offered the second semester, as a junior course based on factual writing. Reading for College Bound Students is a course for improvement in reading speed and comprehension. Miss McAdams is teaching Modern Literature first semester only, which covers literature from the 19th to the 20th century, the second semester will be Business English.

DE Sweetheart To Be Selected Monday for 1972

The Distributive Education Sweetheart at Ruidoso High School will be selected Monday, Sept. 25. The six finalists, chosen from all R. H. S. DECA girls are Pam Morris, Ricki Wood, Jane Brown, Alisa Day, Denise Anders and Stacy Winkles.

The girls are judged on personality, poise, grade, and past record.

The winner will then go to Lordsburg to compete against six other girls for the area sweetheart. Then on to Albuquerque where one will be picked from a field of around thirty-three. One lucky girl from each state will then go to Washington, D. C. where the national D. E. C. A. Sweetheart will be chosen.

New Absentee Rules Told for High School

Rules concerning absentees which are important to both parents and students have been emphasized during the past two weeks at R. H. S.

Absentees must turn in excuse slips to the office before 8:25 on the day of their return.

Excuses will be given to students who are ill, have a death in the family or are out of town up to five days with parents.

An "O" is to be recorded on the day the student has an unexcused absence whether class grades are taken or not. The "O" will be averaged in as regular grades.

Continued violation may result in permanent suspension.

Tardies are up to individual teacher's judgment.

Jr. Talent Show Set for Oct. 24

The annual Junior Talent Show has been set for Tuesday, Oct. 24. It will be held in the Ruidoso High School Gym. The talent show will serve as a fund raising project for the Junior class.

As before, the show will feature people from Ruidoso and surrounding areas.

Try-outs will be held Tuesday, Oct. 17 in the High School gym. All people interested in trying are urged to contact either Mr. Thurman Sanchez, Mr. Gerald Montes or Miss Reis.

Fitness Test Given For PE Classes

The 125 boys in P. E. classes at R. H. S. have completed a series of physical fitness tests. New coach, Gary Giannoni and his aides conducted the tests all last week.

The tests included pullups, the number of sit-ups performed in one minute, standing broad jump, and a shuttle run. The results of the tests were recorded, and at the end of the year the tests will be performed again and compared to the results of the tests last week.

This week the P. E. class will be playing flag football.

Bake Sale Slated By Senior Class Saturday, Sept. 30

A bake sale will be held by the Senior Class Saturday, Sept. 30 at the H & J Food Basket.

This project will be one of the two money making projects for the year 1972-73.

Seniors are asked to bring one or two items to contribute to the cause.

Permits Necessary For Noon Vehicle Driving by Students

All R. H. S. Students who own a vehicle and wish to drive their vehicle to and from school, and during the lunch period must have a valid driving permit.

Permits were issued this week and must be signed by students' parents and returned to Mr. Hansen's office immediately.

'Blues' Program Slated by Band At Friday Game

The R. H. S. Band will present a blues show as halftime entertainment Friday night at the Cautillo game.

Songs to be featured are "Birth of the Blues" and "Basin Street Blues".

Precision drills to the old jazz blues music will be led by drum major Eileen Posey, and Majorettes Rosita Gonzales, Kelly Morris and Kathy Wilson.

Band members this year are: Cindy McNeil, Patty McCarty, Tana Locke, Beverly Buckley, Patti Blank, Tammy DiPaolo, Debbie Lewallan, Dale Moore, Zoe Shaw, Becky Williams, Patty Wood, Cindy Winn, Renee Carpenter, Pam McClellan, Susan Morrison and Debbie Clarke.

Joni Blank, Joni Ratliff, Tina Pearson, Cheryl Durham, Danny Francis, Mike Matthews, Bobby Hamlin, Larry Moore, Pam DiPaolo, Gordon Holman, Julie Hall, Robert Smith, Kevin Lane, Rocky Willingham, Matt Gooch, David Stiles and Richard Hemingway.

Gina Newton, Doirly Langford, Bobby Arnett, Clint Baker, Danny Daniels, Paula Ethridge, Cindy Roberts, Cindy Mound, Richard Borgeron, and Mikey Hall.

Swiss Program Given For School Assembly

National Schools Assembly presented "Four Peoples — One Country", with Rudy Burkhalter of Berne, Switzerland, Thursday afternoon.

Mr. Burkhalter presented a program that was very unusual. It was comprised of instrumental music, singing, yodeling, flag throwing, demonstrations of the Alpine Horn, coin spinning and a scene from "William Tell". The presentation also included exhibits of mountain climbing equipment, wood carvings and various costumes.

Girls Win Hondo Volleyball Game

The "A" and "B" girls' volleyball team won their first match last Thursday night against Hondo.

The team will play Hondo again here next Thursday night, Sept. 21 at 6:30 p.m.

Classes Select Student Council Representatives

Classes in Ruidoso High School have elected new student council representatives for 1972-73.

The Senior Class of Ruidoso High School has elected Blane Miller, Cindy McNeil and Kent Skarda to represent them in student council this year.

The Junior representatives are Susan Morrison, Tracey Anderson and Joey McGuire.

Sophomore representatives — Sandra Petty and Kent Battey.

Freshman representatives — Rick Tate and Debbie Garcia.

Eighth grade representatives — John Egbert and Pattie Wood.

Seventh grade representatives — Melanie McGuire and Van Patton.

Hospital Training Set For Health Occupation Class

The nine students of the Health Occupations class will be working in the hospital this year learning the work of nurse's aides. They will be qualified nurse's aides at the end of the course.

The class temporarily taught by Mrs. Brown is now learning about medical terms and types of patients. The students will spend first semester in the class room and the second semester will be spent at the hospital to get on the job experience.

Ruidoso FHA Holds Officer Installation

Installation of the new Future Homemakers of America officers took place Tuesday night in the Home Economics building.

Kim Glenn, outgoing president, handed her gavel over to the new president, Susan Morrison, who conducted the rest of the installation.

Other new officers are: Kim Glenn, vice-president; Terri Morfesy, secretary; Veronica Sanchez, treasurer; Liz Garcia, reporter, and Eileen Posey, Devotion leader.

The program given by old officers, was centered around the Future Homemakers' purposes, emblem and creed.

Parents were invited and refreshments were served afterwards.

7th-8th Grades Choose Class Officers

Seventh and eighth grade class officers for 1972-73 have been chosen.

Seventh grade president is Juli Goch; vice-president, Gerry Garcia; secretary, Karen Marshall; treasurer, Bill Yates, and reporters are Bill Morrison and Patricia Reeves.

Eighth grade president is Wanda Sanchez; vice-president, Arlene Gonzales, and secretary-treasurer, Sandra Sanchez.

OFFICE EDUCATION—Shown above are, left to right, Miss Jean Spurlock, Rick Hernandez, Mike Hull and Sheridan Lester assembling and arranging new furniture for the Office Education class at Ruidoso High School. The class, offered in RHS for the first time this year is part of the expanding vocational program. (Ruidoso High Photo)

Bits of Blue and Gold

This week the Warriors play host to Canutillo, Texas. The Eagles boast a record of 1-1. Their win was over Anthony Gadsden, by the score of 13-12, and their loss was to Bowie and that score was 55-7. They have a big team with two men weighing over 250 pounds.

Thus far this year the Warriors have scored 61 points to their opponents 32.

It was reported that Mike Brown will be out of action for a least one game because of a knee injury he got in the Dexter game. Blane Miller also suffered a knee injury but will be playing Friday night.

Hopefully this week the Warriors can practice on a regular basis. Last week practices were disrupted all week by steady rains. Several Warriors are reportedly recovering from the flu.

Tulie Defeats Tribe Freshmen

The Ruidoso High School Freshman football team, after losing to Tularosa 21-6 here last Thursday, traveled to Dexter to meet the Demons Thursday, Sept. 21, at 6:30.

The freshman team roster is made up of these players: Jerry Garcia, Mark Williams, Bill Yates, Andre Mackey, Tim Nagle, Danny Brown, Kim Nelson, Van Patton, Bobby Hamlin, Dan Seebach, Kirk Eubanks, Charles Duncan, Jinx Blank, Arturo Chavez, Rocky Willingham, Kevin Mellon, Rick Ford, Joe Yates, David Shira, Ronnie Looten, Rick Tate, Eddie Taylor, Hector Aguilar, Clifton Neal, Alan Campbell, Larry Moore, Steve Williams, Bill Glasscoe, Bob Gaston Mark Potter, Bill Morrison, Tommy Bowers, Carl Duncan, Rick Mound, Sterling Rehemert, Gary Whitten, Mike Snyder and Dennis Fairbanks.

Kim Glenn To Head Tomahawk Staff

Kim Glenn will be the editor of the 1972-73 Tomahawk RHS annual.

She moved here from a farm in Clovis and has attended Ruidoso since the 5th grade. Kim will graduate with the Seniors of 1973.

Kim is also vice-president of FHA, the secretary-treasurer of Student Council, Points Chairman of Pep Club and a member of National Honor Society.

New Mexico Weather

USDA Statistics

For Week Ending Sept. 10

Temperature: High, 78. Low, 40.

Precipitation: Sept. 4 to Sept. 10, .13; Sept. 1 to Sept. 10, 1.13; normal for September, 1.91; Jan. 1 to Sept. 10, 16.03; normal Jan. 1 to Sept. 30, 17.81.

Weather Summary:

Showers throughout week were generally light in the west. Heavier local showers in the mountains and eastern plains later in week with totals of from one to three inches. Temperatures averaged near normal with minor changes. Warmest days early in week and coolest nights in mid-week.

School Holidays

The Ruidoso Municipal Schools have announced their school calendar for 1972-73. The schedule shows that students will get a total of 14 days off in the school year.

Following is the schedule:

Sept. 4 — Labor Day
Nov. 23-24 — Thanksgiving.
Dec. 22 thru 29 — Christmas
Jan. 1 — New Year's Day
April 19 thru 24 — Easter
May 31 — Post school work day

The first semester will run from Sept 5 to Jan. 18. Second semester from Jan. 22 to June 1.

— School Scoop —

In this third week of school "Miss Spirit" everyone has his schedule and is easily finding his place at RHS. Clubs and classes are beginning activities to last throughout the school year.

The annual FHA picnic was held Tuesday at the Community Park. Approximately 25 girls were present.

After the weiner roast supper the meeting was held. Renee Carpenter spoke on the FHA camp she attended this summer.

Reeves McGuire represented the Warrior football team with a speech to the student body at the Pep Assembly Friday. The theme of the skit presented by Pep Club was the "Key to Spirit". The climax of the skit was Mrs. Hawkins' appearance as

A meeting was held last week for scheduling and preparing events for Homecoming. Committees were selected — each having a very important part of planning all putting together a successful and exciting week of activites for all.

Mr. Williams' Contemporary Problems class has been discussing how it was in the "good ole days."

Jim Tully came Friday and gave his account of what it was like in the Hondo Valley in the early 1900's, and Monday Mrs. Mary Wrye told the class what it was like growing up in Mt. Pleasant, Tenn. in the 1900's.

After each were finished the class asked them various questions.

WAR WHOOP STAFF

Ginger Pippin ..... News Editor
Ken Ferryman & Craig Horton ..... Sports
Reporters ..... Tim Baur, Kathryn Campbell, Mark Egbert, Kim Glenn, Craig Horton, Ruth Hough, Pam McClellan, Gordon Howell, Cindy McNeil, Sally Mize, Filbert Montes, Loretta Moore, Dick Parsons, Mel Patton, Ginger Pippin, Eileen Posey, Ken Perryman, Dick Underwood, Cheryl Batcliffe & Jerry Wood.

MT. VUE DRIVE - IN
Sept. 20-23
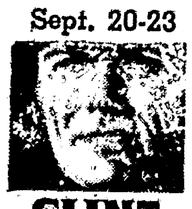
CLINT EASTWOOD
JOE KIDD
PG
A Universal/Malpaso Company Production
SEPT. 24-26

RAQUEL WELCH
KANSAS CITY BOMBER
METROCOLOR
PG
SEPT. 27-30

"It's still the same old story, a fight for love and glory."
Paramount Pictures presents
"PLAY IT AGAIN, SAM"
Technicolor A Paramount Picture

W. S. ATWOOD
Box 477 — Ruidoso
— PHONE 257-2651 —
BOOKKEEPING AND TAX SERVICE

Let's All Go To The
DAIRY QUEEN
WE'RE WITH THE WARRIORS ALL THE WAY TO STATE!

SPECIAL
8 Track Tape Cases
REG. $9.95
NOW $6.95
WE TRADE IN USED TAPES
honky chateau
ALBUMS – TAPES – CASSETTES
ACCESSORIES & FILM
CASA LOMA CENTER – RUIDOSO

HAMBURGERS 59¢
— NEW STORE HOURS —
Daily — 11 a.m. Until 9:30 p.m.
Friday and Saturday — 11 a.m. Until 9:30 p.m.

LOCATED ON SUDDERTH DRIVE IN GATEWAY AREA

The Best Selections In . . .
TAPES
LPS
45's
☆ Stereos & Equipment (Both Home & Car)
Incense & Posters, Etc.
THE RECORD NOOK
Upper Ruidoso
— Phone 257-2900 —

WE'VE MOVED THE GAMES
Now in our new, large, fun location in the
GATEWAY CENTER
Snack Bar, Pool Tables, Pinball Machines and Music
RUIDOSO GAME CENTER

WE'VE BEEN TO MARKET
COME SEE
the new look of Fall Fashions
FOR HOMETOWN RUIDOSOANS
WOOLDRIDGE'S
OF RUIDOSO
CASA LOMA CENTER – Midtown Ruidoso

1972 Schedule Given For Cowboy Oktoberfest

September 30

Beer Drinking Contest, Western Bar — Cloudcroft.

Beer Drinking Contest, Four Winds Lounge — Carrizozo.

September 30 - October 1

Aspencade Fair—Cloudcroft.

October 1

Trinity Site Tour, 9:30 a.m., Chamber of Commerce Building — Alamogordo.

Kick Off Dinner, Wortley Hotel — Lincoln.

Pageant Performance, 7:30 p.m., Pageant Grounds — Lincoln.

Outdoor Art Show, Red Geranium — Lincoln.

October 1 - October 15

Indian Dances — Mescalero.

October 3 - October 8

Cloud 9 Golf Tournament, The Lodge — Cloudcroft.

October 6

Football Game, 7:30 p.m., Ruidoso Warriors, State AA State Runners-up, vs. Hatch Bears — Ruidoso.

Football Game, 7:30 p.m., Alamogordo vs. Carlsbad — Alamogordo.

October 6 - October 7

Trailrides & Bus Tours, Chamber of Commerce — Ruidoso.

October 7

Open Gymkhana, Registration, 9:00 a.m., Program 10:00 a.m. Otero County Fair Grounds — Alamogordo.

Aspencade Parade, 11:00 a.m. — Ruidoso.

Chuck Wagon Dinner, 1:00 p.m., Municipal Park — Ruidoso.

Oktoberfest Championship Polo Games, Sunset Farms, 2:00 p.m. — Picacho.

Camp Fire, White Sands, 7:30 p.m., National Monument—Alamogordo.

October 8

Parade of Culture — LaLuz.

Championship Polo Games, 2 p.m., Peter Hurd Field — San Patricio.

Motorcycle Races, Race Track —Ruidoso Downs.

13th Annual Enduro Motorcycle Race — Cloudcroft.

Camp Fire, White Sands, 7:30 p.m., National Monument—Alamogordo.

October 7-8-9

Model Airplane Fly-In, Airport — Alamogordo.

October 13

Football Game, 7:30 p.m., Ruidoso Warriors, State AA State Runners-up, vs. Tularosa Wildcats — Ruidoso.

Beer Drinking Contest Finals, Five Aces Lounge, 8:00 p.m. — Ruidoso.

October 14

State Championship Fiddling Contest, Chaparral Motor Hotel, 2:30 p.m. — Ruidoso Downs.

All-Day Outdoor Art Show, 9 to 5, Desert Arts League, City Hall Mall — Alamogordo.

Camp Fire, White Sands, 7:30 p.m., National Monument, Alamogordo.

Oktoberfest Ball, 8:00 p.m., Chaparral Motor Hotel, Ruidoso Downs.

October 15

Football Game, Carrizozo, State Champions, vs. Dexter, at Carrizozo.

Lake Lucero Tour — Alamogordo.

Camp Fire, White Sands, 7:30 p.m., National Monument—Alamogordo.

MESCALERO FISH HATCHERY—Fresh, cold water from springs flows through these large tanks at the hatchery where fish are produced for distribution on Indian and federal lands throughout the southwest. The hatchery will have an open house Saturday, Sept. 23 from 8:00 a.m. until 4:00 p.m. in honor of National Hunting and Fishing day. (Ruidoso News Photo)

Open House Set At Mescalero Fish Hatchery

President Nixon has proclaimed Saturday, Sept. 23, 1972 as National Hunting and Fishing Day. "For many years," the proclamation reads, "responsible hunters and fishermen have been in the vanguard of efforts to halt the destruction of our land and waters and protect the natural habitat so vital to our wildlife."

The Bureau of Sports Fisheries and Wildlife extends an invitation to all hunters and fishermen to visit the Mescalero National Fish Hatchery on Saturday, Sept. 23. The hatchery will have an open house from 8:00 a.m. till 4:00 p.m. in observance of the National Hunting and Fishing Day.

The National Fish Hatchery, one of 104 in the nation, produced over 265,000 rainbow trout weighing more than 50,000 pounds last year. Approximately one-half were stocked in the Mescalero Apache Indian Reservation waters with the remainder going to other Indian lands in Northern New Mexico.

Funeral Services Held Sept. 21 For Nevin Yazza

Funeral services were held Thursday, Sept. 21, in the Mescalero Reformed Church at Mescalero for Nevin Yazza, 36, who died in Albuquerque Sept. 18. Rev. Thomas Beech officiated with military graveside rites at the Mescalero Cemetery. Chapel of Roses of Ruidoso was in charge of arrangements.

Yazza was born at Mescalero on Aug. 23, 1936. He was a veteran of the Korean War. He is survived by his parents, Mr. and Mrs. Bahe Yazza, two sons, five daughters and thee sisters, all of Mescalero.

"Don't leave well enough alone . . . that isn't good enough." —Mayo G. Wood, Wellington (Ohio) Enterprise.

COMPLETE HOME SEWAGE PLANTS

* Automatic
* Odorless
* Compact
* Dependable
* Trouble Free
* Economical
* Large Capacity

2-Year Guarantee
50 Year Warranty
Lifetime Owner Protection

— SALES REPRESENTATIVE —
LINCOLN SERVICE INC.
SERVICE & MAINTENANCE
P. O. DRAWER U
RUIDOSO, N. M. 88345
PHONE 257-2911

EQUAL HOUSING OPPORTUNITIES

Notice To Brokers on HUD Acquired Properties

SOLD
NOT AVAILABLE FOR SALE

Case No.	Address	Sale Price Code BR Bath
361-051575-235	Lot 24, Blk. 3, Agua Fria Ruidoso Downs, NM	

HUD Properties Are Sold Under the Following Procedures:

1. A five (5) working day period (commencing the work day following listing) is established during which all offers received from prospective owner-occupants for the same property will be treated as simultaneous offers.
2. All qualifying offers received during this period on the same property will be considered simultaneous submissions and processing priority will be accorded at the end of this period by means of drawing lots.
3. If no offers are received during the initial five (5) working day period after listing, any offer meeting the advertised price and terms received thereafter will be considered on a first come, first served basis.
4. Offers from non-occupant purchasers will not be considered for 15 working days following the date of sales listing.
5. Drawings to establish processing priority will be held in this insuring office on the first working day following the five (5) working day period at 11:00 a.m. Brokers and purchasers may attend these drawings if they wish.

The listed price for properties being offered on an "as is, all cash" without warranty basis will be stated as a minimum acceptable price. The highest offer meeting or exceeding the advertised price submitted for these properties within five (5) day waiting period will be accepted. Thereafter, offers meeting the advertised price will be accepted for these properties on a first come, first served basis.

HUD properties are offered for sale to qualified purchasers without regard to prospective purchaser's race, color, creed, or national origin. Purchasers should contact the Real Estate Broker of their choice. Offers to purchase may be submitted direct to HUD when the purchaser cannot secure the services of a qualified broker. The local HUD office is located at 666 Truman Street, NE, Albuquerque, New Mexico 87123.

ALTO VILLAGE

10 choice lots on or off golf course. Regular or social membership. $6,450 and up. For information Phone 257-2320 or Write Box 635, Ruidoso, N. M. 88345.

DEAN PHILLIPS – Agent

Los Altos Fencing Co.

Serving Lincoln County, Alamogordo & Roswell

We sell and Install all types of fencing
Including Concrete and Rock work
All types of Mobile Home Work Done
Skirting, Additions, Etc.
Sales and Installation of all types of metal buildings.
TREE REMOVAL
FREE ESTIMATES
GARY BARNUM
257-2107 — RUIDOSO

FRY DESTINED FOR STOCKING—Fry, in these small tanks inside the building, are destined for the outside tanks and finally streams on Indian and federal land for fishermen to take. The Mescalero Hatchery building is as clean and neat as a restaurant on the inside where the fish are hatched. Only trout are raised at the hatchery. (Ruidoso News Photo)

THE FAMILY LAWYER

GROUNDS FOR ARREST

Two policemen, cruising in a "narcotics neighborhood," saw a man emerge from an apartment house and head for a waiting taxicab. After a quick glance up and down the street, he entered the cab.

Their suspicions aroused, the officers approached the cab and —although they had no warrant —placed the man under arrest. Sure enough, he was carrying a quantity of heroin.

But when the case came to court, the judge held the arrest unlawful and the evidence inadmissible. He said the police had no right to act on what was little more than a hunch.

Under most narcotics laws, officers may arrest without a warrant only if they have "reasonable grounds" for suspecting a violation. This means something more than a vague feeling that something is amiss.

Even a tip from an informer may not be enough. Thus:

A narcotics user told police he had gotten his supply from a certain "Joe" at a certain address. Police found and arrested Joe, but again the arrest was held improper.

Reason: the police had no prior experience with this particular informer, hence no special reason to consider him trustworthy, hence no "reasonable grounds" for making the arrest.

By contrast, a court upheld an arrest when the informer had repeatedly turned out to be right in the past.

Of course, direct observation by officers may also provide adequate grounds for an arrest. For example:

A narcotics agent listening at the door of an apartment heard incriminating statements by the two men inside. Meanwhile, another agent peering through a window saw them pouring white powder into typical heroin containers.

These circumstances were enough, a court ruled later, to support the agents in making an arrest.

"A prudent man would be justified," said the court, "in believing that a violation of the narcotics law was being committed."

An American Bar Association public service feature by Will Bernard.

It Takes Two – The Chamber and YOU!

Ladies Bowling League Changed To Wednesday

The Ruidoso Ladies Bowling League will bowl on Wednesday, Sept. 27, at 9 a.m. instead of Tuesday for that week only due to a power cut-off slated for Tuesday morning in the Ruidoso area. Results of the league play on Tuesday, Sept. 19 were the following:

Team	Won	Lost
Apache Music	5	3
McCarty Const.	5	3
Team Five	4	4
Artistic Beauty Shop	4	4
Holiday House	3	5
Lincoln Service Inc.	0	0
Ruidoso State Bank	0	0
Team Three	0	0

High team series: Lincoln Service 2006, Artistic Beauty Shop 1996, Team Five 1996. High team game: Lincoln Service 699, Team Five 696, McCarty Constr. 689.

High individual series: Kathryn McPherson 491, Ava McCune 480, Walt Hughes and Sue Lewallen 440. High individual game: Kathryn McPherson 186, Alta Jessie 170, Vanita Misner and Sue Blackwelder 168.

RUMMAGE SALE
Clothes for all ages. Lots of other stuff. Saturday, Sept. 23.
HOUSE WITH RED ROOF BEHIND NUNLEY DRUG

SHAMROCK DAYS

HURRY ON DOWN.....!

STARTING
SEPT. 22, 1972

You will receive a 14½"
LEPRECHAUN DOLL
FOR ONLY 99¢
With Each Fill-Up of Fine SHAMROCK GASOLINE
At These Shamrock Stations:
RUIDOSO — Sudderth Drive
ROSWELL:
2410 N. Main
College & Garden
900 W. 2nd
4800 W. 2nd

SHAMROCK
Fine Gasolines
Fine Motor Oils

— RE-ELECT —
MABEL VIGIL
COUNTY TREASURER
Republican Candidate
★ EXPERIENCE
★ INTEGRITY
★ QUALIFIED
—Pd. Pol. Adv.

— NOW LEASING —
FOR THE WINTER SEASON
THE MARK
MOTEL - APARTMENTS
—With Entrances on Either Mechem Dr. (Hiway 37) or The Upper Terrace Dr.—
COMPLETELY FURNISHED
ALL NEW CONSTRUCTION
ALL NEW FURNITURE
INCLUDES
BEAUTIFUL FIREPLACES
2 BEDROOMS
COLOR TV ON CABLE
EXTRA LONG PORCH DECKS
PLENTY OF PINE TREES
AND THEY ARE
NEAR THE GOLF COURSE
ON HIWAY TO SKI RUN
AND ALSO IN TRUTH THEY ARE
NOTHING SHORT OF PURE COMFORT WITH A PLUSH!!
RENT THEM BY THE DAY, THE WEEK, MONTH OR THE YEAR
— SPECIAL WINTER SEASON RATE —
INCLUDES
ALL UTILITIES . . .
ALL LINENS FURNISHED . . .
COLOR TELEVISION . . .
FOR INFORMATION
PHONE (505) 257-2771
RUIDOSO, NEW MEXICO
OR WRITE . . . .
THE MARK MOTEL-APARTMENTS
BOX 1061, RUIDOSO, NEW MEXICO 88345
THE MARK MOTEL-APARTMENTS suggest that you put THE MARK on your calendar for the 1973 SUMMER SEASON and make your reservations NOW!

YOU'LL FIND IT IN THE

WANT ADS

Winter is coming!
Time now to change your
FURNACE FILTERS

We have a large selection of sizes to fit your furnace.
Ruidoso
Natural Gas
At The "Y" In Hollywood
— Phone 257-2120 —

We're overstocked on these sizes and now have them on special for
16x20x1
20x20x1
10x16x1
25¢ ea.

A NATURAL ROCK CAVE CARVED BY THE RIVER MANY THOUSANDS OF YEARS AGO

IT PAYS TO BE CRAZY AT FOX CAVE!

COME SEE US.
— VISIT —
Fox Cave
Located seven miles east of Ruidoso Downs Race Track on U. S. Highway 70.
OPEN EVERY DAY ALL YEAR

—LINCOLN COUNTY CITIZENS—
(REPUBLICANS — DEMOCRATS OR INDEPENDENT)
Yes! I Want To Register To Vote In The November 7th General Election!
NAME _____
ADDRESS _____ PHONE _____
CITY _____
CLIP AND MAIL TO:
LINCOLN COUNTY REPUBLICAN HEADQUARTERS
BOX 66 — RUIDOSO, NEW MEXICO 88345

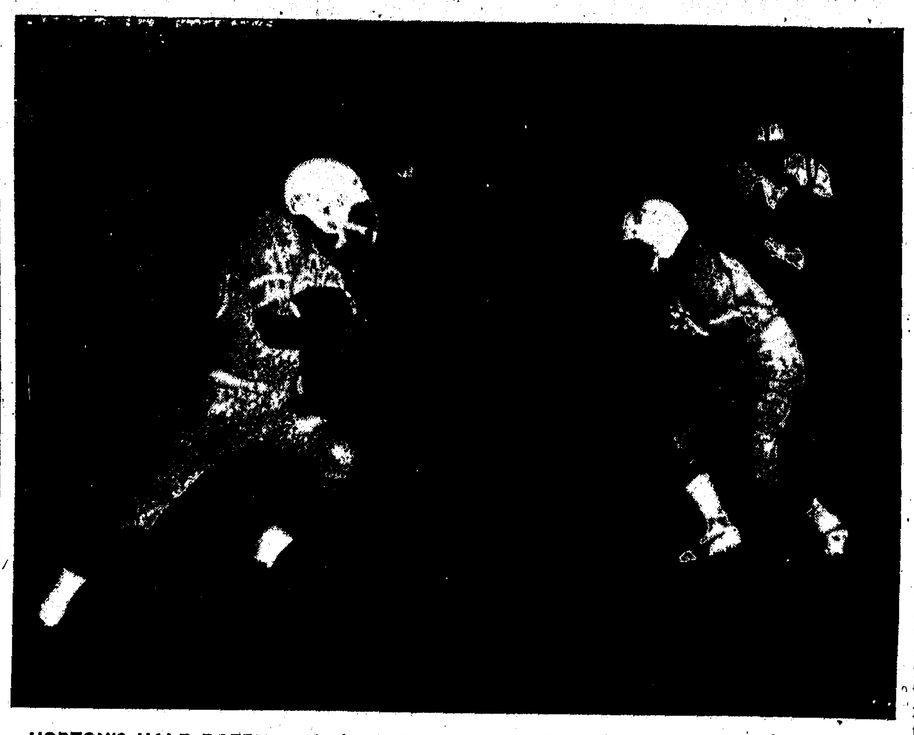

HORTON'S HALF DOZEN — Craig Horton, left, Ruidoso High School Warrior fullback, raced around two dozen yards and racked up one half dozen points in the Warrior victory over the Dexter Demons, 35-12, in a non-district contest last Friday night in Dexter. Horton grabbed a screen pass from Warrior Quarterback Blane Miller and went all the way for the TD. Reeves McGuire, right, positions himself to block for the senior speedster. (Ruidoso News Photo)

Ruidoso Smashes Dexter For 35-12 Win

by H. B. Flanagan

Ruidoso's Warriors, the No. 1 ranked AA team in the state, had little trouble last Friday night in Dexter as they trounced the Demons 35-12 for their second win of the young football season. This gives the Tribe a 2-0-1 record for the year.

Dick Underwood gave Ruidoso their first six points of the night mid-way through the first period after taking a screen pass from quarterback Blane Miller. Miller also split the uprights for the 1-point conversion.

Ruidoso put 28 big points on the scoreboard in the second quarter of play, with the defense tallying 12 of these counters.

Quarterback Blane Miller hit split end Reeves McGuire with a 76-yard pass and run play for the second TD of the night. The extra point kicking try was low. Tim Baur, defensive end for the Tribe gobbled up a fumble and raced 41 yards for the third touchdown, with Kent Skarda running for the 2-point conversion, putting the Tribe out in front, 21-0. Mel Patton picked off a Dexter aerial and raced 44 yards for another Ruidoso TD that put the Warriors further ahead in the big second quarter. Dick Underwood, replacing injured Blane Miller at the quarterbacking slot, passed to Patton for the 2-point conversion, lighting the scoreboard at 28-0.

Ruidoso's scoring came to an end in the third quarter when Dick Underwood hit Craig Horton, fullback, with a 24-yard screen pass good for another Tribe TD. A pass for the extra points was broken up.

Dexter's Demons, taking advantage of Ruidoso's reserves, tacked up their 12 points in the fourth quarter, avoidng a whitewashing for the night's play.

Incidentally "Doc," since you said you receive our paper, we have a terrific tral ride along with our Aspencade festvities.

Ruidoso's Finest Office Space

Office space for lease. Walnut Paneling office, shag rugs throughout. Reception room with natural stone fireplace. Near Ruidoso State Bank.

— Call 257-4078 —

WE FEED THEM ALL

It's a fact! Now we offer you more than 200 different basic feeds and more than 1200 different formula feeds from Purina Livestock and Poultry Chows to Special Chows for game birds, cats, dogs, rabbits, goats, laboratory and zoo animals, mink, chinchilla and even fish!

Purina Chows are backed by more than seventy years of practical research, feed manufacturing experience, and quality control. Each individual feed must first prove its value in Purina Research Farm feeding tests.

We want to meet you personally . . . to discuss your livestock, pet, and poultry needs . . . to help you increase feed efficiency and returns of your investment.

CENTRAL FEED & SUPPLY
ACROSS FROM RUIDOSO DOWNS POST OFFICE
Open 9:00 a.m. to 5:00 p.m. Saturday: 9:00 a.m. to Noon
— OPEN ALL WINTER —
PHONE 378-2494
PURINA CHOWS
Dean and Sherry Fredekind, Managers

E. H. (JACK) WALLACE

Bernalillo Agent Named Supervisor

E. H. (Jack) Wallace, Bernalillo County Extension agent, has been named county agent supervisor for the southern counties, effective Oct. 1, according to an announcement by Dr. Eugene Ross, associate director of the Cooperative Extension Service at New Mexico State University. Wallace succeeds John W. Gaume, who recently resigned.

In his new position, Wallace will supervise the extension programs of county agents in Catron, Socorro, Grant, Lincoln, Chaves, De Baca, Quay, Curry, Roosevelt, Lea, Eddy, Otero, Dona Ana, Sierra, Luna, and Hidalgo counties.

A native of Tucumcari, Wallace received his bachelor of science degree in animal science at NMSU in 1952 and his master's degree in extension administration at the University of Wisconsin in 1963. Before comng to Bernalillo County as extension agent in 1966, he was associate and assistant agent in Eddy County and also rural development coordinator and resource development area supervisor with headquarters in Albuquerque.

He is a member of the New Mexico Farm and Livestock Bureau (Sandoval-Bernalillo counties), the New Mexico County Agents Association (past president), Epsilon Sigma Phi professional fraternity, and the Albuquerque NMSU Alumni Club.

He and his wife Wanda are the parents of four boys.

Chamber Chatter

By DICK MOUND

It's here. This is the time of year that the community spirit is high This is the time when the people who really care about our area get together in one last fling before Old Man Winter moves in for his stay.

We at the Chamber must rely on our town's people to supply the force that makes our portion of the Oktoberfest the most successful ever. We need more float entries. This year's theme is The Old Ruidoso Valley, Our Silver Anniversary.

The beer drinking runoffs are scheduled for October 6, at the 5 Aces Lounge commencing at 8:00 o'clock. You people who plan to enter had better start training in the bar of your choice. That's to get used to having a crowd around. You guzzlers need to go down to the 5 Aces and sign up for the contest.

You eaters have another feast to look forward to as we are planning another great barbeque at the School House Park this year. You know, down by the swimming pool.

Go down to the Chamber and get a copy of the Oktoberfest calendar of events. You might miss part of your life. In addition to the State Championship beer drinking and fiddle playing, there will be dances, rodeos, all types of events, a grand motocycle race and rally.

The motorcyclists are coming in again. According to Til Thompson, we are expecting right at 1,000 riders for the Rally, and then we will have the top riders in for the race, so this looks like a great event.

Just to pass on some advice to our businesses, According to the information we received the only derogatory thing the motorcyclists had to say about our area was that the restaurants seemed to be understaffed and the service was a little slow.

Let's all show our visitors we are proud of our area. Let's get more businesses to put floats in the parade.

Legal Notice

STATE OF NEW MEXICO)
COUNTY OF LINCOLN)
IN THE PROBATE COURT
IN THE MATTER OF THE)
LAST WILL AND)
TESTAMENT OF)
E. W. COPE, Deceased)
NO. 1298
NOTICE OF HEARING ON FINAL ACCOUNT AND REPORT

STATE OF NEW MEXICO TO: WINNIE NOLEN COPE, NOLEN H. COPE, LETA GENE BOGLE; ALL UNKNOWN HEIRS OF E. W. COPE, DECEASED; AND ALL UNKNOWN PERSONS CLAIMING ANY LIEN UPON OR RIGHT, TITLE OR INTEREST IN OR TO THE ESTATE OF SAID DECEDENT:

WINNIE NOLEN COPE, NOLEN H. COPE and LETA GENE BOGLE, Ancillary Executors, have filed their Final Account and Report and on October 13, 1972, at 10:00 o'clock a.m., at the Probate Court in Carrizozo, New Mexico, the Court will hear objections thereto and the settlement thereof; and the Court will proceed to determine the heirship of said decedent, and the ownership of his estate, the interest of each respective claimant thereto or therein, and the persons entitled to distribution thereof.

Richard A. Parsons, P. O. Box 1000, Ruidoso, New Mexico 88345, is attorney for the Ancillary Executors.

WITNESS my hand and the seal of the Probate Court this 22nd day of August, 1972.

/s/ Alice King,
Clerk of the Probate Court
By: /s/ Barbara Lovelace, Deputy

(SEAL) 9-1-8-15-22

THE HOME OF WHITE RUIDOSO GREATER VALUES

DOOR BUSTERS
GOOD THRU WEDNESDAY, SEPT. 27

AUTO **BATTERIES** 6 and 12 Volt
[illegible] selection of top quality, competitively priced batteries for [illegible] stock. For guaranteed dependability!

Manufacturer	12 Mo.	24 Mo.	36 Mo.	48 Mo.
Chev. 70-72, Plym. & Dodge 68-72	7.95	10.95	15.44	19.44
Chev. 65-72, Pont. 66-72, Dodge & Plym. 73-72	10.95	13.95	18.44	23.44
Optional on most recent Ford Products			18.44	23.44
Buick & 60-72 some recent Ford, Chev, Olds. & Pontiac		13.95	18.44	23.44

ABATTERY PRICES ARE EXCHANGE PRICES

New Arrival
TOYS

Use Our
Lay-A-Way

Ironing Board
COVERS & PADS
88¢

Good Selection
Dinettes
Save
20% or More!

GUNS
Good Selection all at
DISCOUNT PRICES

Permanent Type
ANTI-FREEZE
1 Gal.
$1.27
WHITE'S SUPREME

WHITE'S
Next to Ruidoso Post Office 9-6 Mon.-Sat. 257-7301

Lots Cleared
WOOD SPLIT
TREES TRIMMED
CALL
JIM WOOLDRIDGE
After 6:00 p.m.
257-7446

PETE BERRY

Beltone
HOME APPOINTMENTS
HEARING AIDS
FREE CONSULTATION
FRESH BATTERIES
Come in for FREE Consultation or Call for Home Appointment.

Testing and Fitting Beltones;
Servicing All Other Aids
PARK MOTEL — Ruidoso, 257-4071
Wednesday, Sept. 27 — 3:00 p.m. Until 6:00 p.m.

Beltone OF NEW MEXICO
307 N. Virginia Ave.
Roswell, N. M. ZIP Code 88201
— PHONE 622-0375 —

SAVINGS EVERY-DAY

PRICE'S ICE CREAM ½ GAL. 79¢

SCHWARTZMANN DINNER HAMS $1.29 LB.

SIRLOIN STEAK $1.09 LB.

7-BONE CHUCK ROAST 69¢ LB.

YOUNG & TENDER BEEF LIVER 69¢ LB.

— VEGETABLES —
FRESH CORN ..... 3 FOR 29¢
POTATOES ..... 10 LB. BAG 69¢
BANANAS ..... LB. 13¢

— FROZEN FOODS —
BROCCOLI SPEARS LIBBY'S 10-OZ. PKG. — EACH ..... 33¢
BABY OKRA LIBBY'S WHOLE 10-OZ. PKG. — EACH ..... 33¢
POT PIES MORTON'S 8-OZ. PKG. ..... 2 FOR 43¢
ORANGE JUICE SHURFRESH 12-OZ. CAN ..... 39¢
SALAD DRESSING KRAFT'S MIRCLE WHIP QUART ..... 69¢
TUNA VAN CAMP — GRATED — EACH ..... 35¢
DOG FOOD ROXY ..... 3 FOR 29¢
TOILET TISSUE SOFLIN — EACH ..... 10 ROLL PKG. 79¢

DESERT GOLD MILK ½ GAL. 55¢

FAMILY STYLE BREAD LARGE LOAF 32¢

RUIDOSO FOOD MART
IN THE POST OFFICE BLOCK — RUIDOSO, N. M.
DOUBLE S & H GREEN STAMPS ON WEDNESDAY

BEARD GROWING CONTEST—These two local realtors, Bill Pippin (left) and Don Lyle (right) were caught Tuesday and tossed into the Kangaroo Kourt jail for failure to participate in the annual Aspencade Beard-Growing contest or buying a "I'm a little shaver" button which would exempt them from the contest. The men were severely reprimanded, thrown into jail and fined $5 by the imminently fair judge, Dick Mound.

(Ruidoso News Photo)

Josephine Kimbrell Named Postmaster For Picacho Office

Miss Josephine Kimbrell has been appointed Postmaster in Picacho, New Mexico, the Postal Service announced.

Miss Kimbrell, 54, received her appointment under the new merit selection basis established for the Postal Service in legislation recently passed by Congress and signed by President Nixon.

She assumes her new duties after having postal experience, since entering the Service on June 30, 1972. Her last assignment before the present appointment was as Officer in Charge in Picacho.

The appointee is a native of Picacho, New Mexico, and presently resides in Picacho.

NO BEARD — Jim Barton (right) presents his case, with the assistance of his able counselor, Mike Waldrin (leaning against the "jail"), before the chamber Kangaroo Kourt Tuesday after being picked up for not growing a beard. Judge Dick Mound, after hearing what little evidence Barton could give, instructed the jury of Tuffy Wilson and Jerry Wood to return a verdict of guilty and fined Barton.

(Ruidoso News Photo)

Ellen Womack Named Lincoln Postmaster

Mrs. Ellen F. Womack has been appointed Postmaster in Lincoln, New Mexico, the Postal Service announced.

Mrs. Womack, 30, received her appointment under the new merit selection basis established for the Postal Service in legislation recently passed by Congress and signed by President Nixon.

She assumes her new duties after having postal experience, since entering the Service on August 31, 1972. Her last assignment before the present appointment was as Officer in Charge in Lincoln.

The appointee is a native of Roswell, New Mexico, and presently resides in Lincoln.

The Ruidoso News

RUIDOSO (N. M.) NEWS — FRIDAY, SEPT. 22, 1972

RUIDOSO HIGH SCHOOL WARRIOR - SENIORS

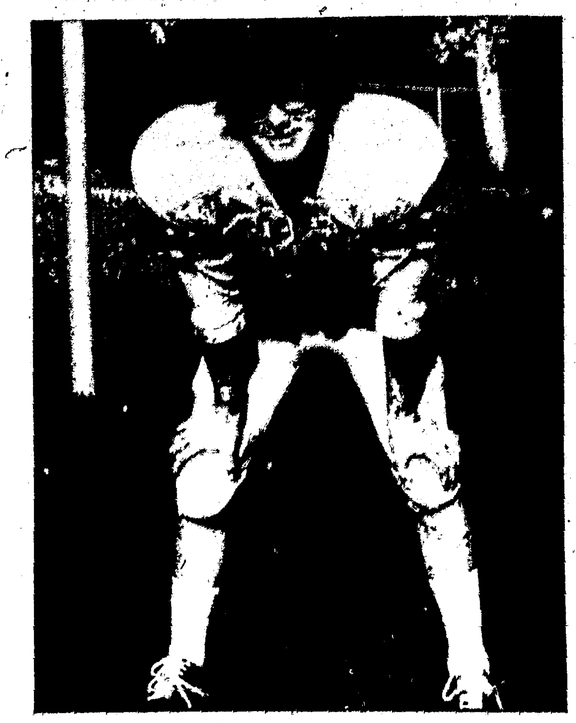

☆ TIM BAUR ☆

— from your —

C. & L. LBR. & SUPPLY

We Close Saturday Afternoon

WEATHER REPORT

Date	Hi	Lo	Precip.
13	67	47	.25
14	65	47	.15
15	69	51	.0
16	77	39	.0
17	78	39	.0
18	79	38	.0
19	76	40	.03

Precip. This Month 5.08
Precip. Since an. 1 .....22.14

"We Don't Want All the Business — Just Yours"
Phe. 378-2985 – On Hiway 70 — Hollywood

Statehood Committee Holds Ruidoso Meet

A meeting of the Ruidoso Statehood Commemorative Committee was held at the Ruidoso Municipal Hall Sept. 21 with chairman George White officiating. Mrs. Jack Underwood is secretary for the group and urged any interested persons to contact herself or White if they wished to help in planning or preparing for the event. Details of the meeting will appear in the next issue of The News.

'72 Lincoln County Schedule of Events

September 14-24 — New Mexico State Fair, Albuquerque.

October 1-31 — Cowboy Oktoberfest, Southeastern New Mexico.

October 6-7-8 — Aspencade Celebration, Ruidoso.

October 7 — Aspencade Parade. Ruidoso.

Overnight trail ride sponsored by the Moonlight Trail Riders. From Cedar Creek to Parson's Hotel. Dance and barbecue Saturday night at hotel. Ride begins at 1:00 p.m.

October 7 — Motorcycle Races, LaLuz Speedway.

October 7 — Motorcycle Road-E-O, Ruidoso.

October 8 — Professional Motorcycle Races, Ruidoso Downs Race Track.

October 15 — Oktoberfest New Mexico State Championship Team Roping. County Fair Grounds, Capitan. Starting time — noon.

Thanksgiving to Easter — Some of the finest skiing in the country at beautiful Sierra Blanca Ski Resort.

(If you know of a special event scheduled for 1972 which should be included in the calendar, please call the News at 257-4001.)

In addition to the SPECIAL EVENTS listed, Lincoln County offers many permanent attractions for tourists. Museums and historic exhibits at Lincoln Town, Ancho, Capitan, Ft. Stanton and Tinnie are open to the public. Picnic and camping grounds are among the most beautiful in the country. Year-round fishing is available at Nogal and Alto Lake with seasonal casting at Bonito Lake and long the Ruidoso River. State parks at Three Rivers (Indian pictographs) and Valley of Fires State Park (The Malpais) invite visitors all year around. Touring the countryside is a pleasure any time, from the heights of Sierra Blanca at 12,000 feet to the desert of the Tularosa Valley.

Accommodations for overnight or for weeks on end are available in abundance. Restaurants offer a wide variety of foods from gourmet to family style. But, probably the greatest of pleasure is the genuines friendliness extended by all of the county to our guests. We know you will enjoy your stay in Lincoln County.

Art Johnson Appointed General Manager For Santa Fe Downs

J. W. Eaves, president of Santa Fe Downs announced the appointment last week of Art Johnson as general manager of the Santa Fe Downs race track.

Johnson comes to the state's newest racing facility with a complete background in all phases of the horse racing industry.

Originally from Oregon, Johnson served with the U. S. Navy for three years before enrolling at New Mexico Highlands University. He completed college in 1952, having earned a Bachelor of Arts degree in Economics.

Immediately following his graduation from Highlands, Johnson went into the lumber producing business, and spent nearly five years in the Cimarron, New Mexico area. It was there that he met and married the former Francis Ann Cartwright.

In the summer of 1957 Johnson joined the staff of La Mesa Park race track in Raton. His first duties in the racing business were that of maintenance superintendent. For the following two years he became familiar with several other departments at the track, concentrating mainly in the office and accounting areas.

In 1959 Johnson moved to El Paso to assume full time duties as comptroller for Sunland Park. During the next several years he worked most departments gathering an all-around knowledge of the entire racing operation.

Ten years later he was named general manager of Sunland Park, and elected president of the Fortuna Corporation shortly thereafter. Fortuna owned controlling interest in Sunland Park and Ruidoso Downs.

Much of the gain in mutual handle as well as many physical improvements to Sunland Park and Ruidoso Downs are attributed to the leadership of Mr. Johnson.

During an interview, Mr. Johnson said: "I am extremely proud to be associated with Santa Fe Downs, and my family and I are looking forward to our impending move to Santa Fe." "It is my intention to sustain the splendid success of Santa Fe Downs this past season," he concluded.

Art and Francis Johnson are the parents of three children: Roy, age 20, and Tom, 19, are both students at UTEP in El Paso. Shaunna, age 11, will enroll in the Santa Fe School system.

Mr. Johnson will assume full time duties as general manager for Santa Fe Downs on November 1, according to Mr. Eaves.

DO YOU WANT TO OWN

A wooded hill top?
A grassy acre or two?
A mountain stream?
A prehistoric acqueduct?

Panoramic views of Old Baldy, El Capitan and the Ruidoso Valley.

On or close to paved road. All utilities.

In newly opened
AGUA FRIA ACRES
PRICES ARE RIGHT, TERMS ARE RIGHT!

BRUCE GRIFFITH
AGUA FRIA ESTATES
BOX 157 — RUIDOSO DOWNS — PH: 378-4560

What do you look for in a bank?

Obviously, convenience! And Ruidoso State Bank affords yo every service imaginable. Location? Ruidoso State Bank has handy branches in Capitan and Ruidoso Downs! Hours? Ruidoso State Bank is open Monday through Friday, and Saturday mornings, too!

There's a night depository open all around the clock, and during bad weather you can bank-by-mail! Services? Checking and savings accounts, all types of loans, safe deposit boxes, travelers checks, and the list goes on and on! Personnel? Our efficient employees work for you and with you to fulfill all your banking needs! Ruidoso nk - how's that for convenience?

RUIDOSO STATE BANK
Member Federal Deposit Insurance Corporation
RUIDOSO-RUIDOSO DOWNS-CAPITAN

EQUAL HOUSING OPPORTUNITY

This bank makes such loans without regard to race, color, religion, or national origin.

SIERRA BLANCA MOTORS

NEW CAR SHOWING

Thurs. Sept. 21

CHEVROLET – BUICK
OLDSMOBILE – PONTIAC

SEDANS – SPORTS MODELS – STATION WAGONS
PICKUPS – VANS – TRUCKS

FREE REFRESHMENTS ALL WEEK END!

LINCOLN COUNTY'S LEADING GENERAL MOTORS DEALER

Highway 70 West
Phone 257-4081

CLUB CALENDAR

Ruidoso Valley Noon Lions Club meets 1st & 3rd Wednesday of each month — noon to 1 p.m. at Whispering Pines Restaurant in Upper Canyon of Ruidoso. Visiting Lions are welcome.

Ponderosa Court No. 6, Order of the Amaranth, Inc., meets 4th Tuesday of every month, 7:30 p.m. in Eastern Star Building.

Ruidoso - Hondo Valley Rotary Club meets each Tuesday noon at Joe's Cafe.

The Women's Auxiliary of Ruidoso Downs meets each 3rd Tuesday of the month at 6:30 p.m. at the Women's Auxiliary Hall in Ruidoso Downs.

White Mountain Jeep Club meets each 3rd Tuesday at 7:30 p.m, The American Legion Hall. Lloyd Coe, president; Mrs. Maurice Beddoe, secretary.

DISTRIBUTIVE ED.
Meets each Monday at 7:00 p.m. at Ruidoso High School.

Lions supper every Tuesday night at the Lions Hut in Skyland, ½ blk. off Sudderth Dr., behind Maytag Washateria.

CAPITAN LIONS CLUB
Meets 1st and 3rd Mondays of each month at the Smokey Bear Cafe, 7:00 p.m.

WOMEN'S SOCIETY FOR CHRISTIAN SERVICE
Meets each first Wednesday of the month at 7:30 p.m., place to be announced.

Ruidoso Chapter No. 65 Order of the Eastern Star meets 2nd Thursday of each month, 8 p.m., Gateway. Visiting members welcome.

BETA SIGMA PHI CHAPTERS
Meet each second and fourth Monday nights.

WOMEN'S WORKDAY AT CHURCH OF CHRIST
In the Gateway every first Wednesday of the month at the church.

HIGH CHAPARRAL HORSEMEN'S ASS'N.
Meets every other Thursday at 8 p.m. in the Council Room at the Ruidoso Downs Village Hall.

PRESBYTERIAN WOMEN OF THE CHURCH
Meet second Tuesday of the month at 2:30 p.m., place to be announced.

LINCOLN CO. ART ASS'N.
Meets second Thursday each month, 7:30 p.m. Place to be announced.

RUIDOSO-HONDO VALLEY CHAMBER OF COMMERCE
Meets each third Monday of the month at 7:30 p.m. Place to be announced. Meetings are open to the public.

ALANON GROUP
Meets each Tuesday night at 8 p.m. in Frist Christian Church. Phone 257-2594 for information.

JAMES LUCERO, JR., Lincoln County Coordinator of the Southwest Mental Health Center is at the Ruidoso Municipal Building each Friday during the hours of 9:00 a.m. and 5:00 p.m. Phone 257-4014.

RAINBOW GIRLS ASSEMBLY
Meets each 1st and 3rd Thursday, 7:00 p.m. in O. E. S. Hall in Palmer Gateway. Rainbow Advisory Board meets each first Thursday of month, same place.

WOMEN'S CLUB
Luncheon and card games every Monday, at 12:30 p.m.

ALCOHOLICS ANONYMOUS
Meets each Saturday at 8:00 p.m. at Ruidoso First Christian Church. Phone 257-4427, P. O. Box 283, Ruidoso, N. M.

The FIRST PRESBYTERIAN CHURCH supper every third Wednesday evening at 7:00 p.m. at the Church.

AMERICAN LEGION ROBERT J. HAGEE POST 79
AMERICAN LEGION AUXILIARY
Meet jointly on the third Thursday.

RUIDOSO VALLEY AMBASSADORS
Meet each second and fourth Thursday at noon. Place to be announced.

SIERRA SQUARES
Square Dance Club meets each Wednesday at 7:00 p.m. at Carrizo Lodge. Dance every second and fourth Saturday night. Everyone welcome. Don Driver, club caller.

Ruidoso Lodge No. 73 meets each first Monday in O. E. S. Hall, 8:00 p.m. A. F. Haddix, W. M.; Jake McDonald, Sec.

RUIDOSO B. P. O. E. NO. 2086
Meets each 2nd and 4th Monday at Elks Club building on Highway 70 west, 8:00 p.m.

Ruidoso Lodge No. 2086, west Hiway 70 meets 2nd & 4th Mondays, 8:00 p.m. summer — 7:30 p.m. winter.

Heritage Chapter of DeMolay meets each 1st and 3rd Tuesday, 7:00 p.m. at O. E. S. Hall in Palmer Gateway.

Ruidoso Dist. Junior Chamber of Commerce meets each Tuesday, 7:30 p.m. in Conference Room at Chaparral Motor Hotel.

B. P. O. E. Does meet each 2nd and 4th Thursdays at 7:30 p.m. in Elks Home on Hiway 70.

KAPPA KAPPA IOTA
Meets each third Monday of the month at 7:30 p.m. in the homes of members.

Ruidoso Shrine Club meets each third Monday at Norman's in Gateway.

Inside The Capital

By FRED BUCKLES

SANTA FE — Preliminary official estimates set recent flood damage at Hillboro in Sierra County at $1,5585 million, in Hidalgo County at more than $100,000 and at $712,000 in Las Cruces.

Gov. Bruce King asked President Richard M. Nixon for a major disaster declaration in the Sierra and Dona Ana Counties areas. King had previously declared the damaged Hillsboro and Las Cruces and Hidalgo County sectors as disaster areas.

The steps open the door to federal funds for flood repairs. Meanwhile, the Small Business Administration designated the affected Sierra and Hidalgo Counties sections eligible for SBA flood repair loans. Business and residential loans will be available on generous terms. Part of loans may be forgiven.

State disaster coordinator David King, the governor's nephew, said Hillsboro area damage estimates were $1,119 million to private property and $659,500 to public facilities. Home and business damage was pegged at $919,000 and rural agricultural property damage at $200,000 at Hillsboro.

The State Hospital - Institutions Board proposed 40 new jobs at Los Lunas Hospital and Training School in the projected fiscal 1974 operating budget of $16.4 million. The board seeks a total of 115 new posts. Included are the 40 at the Los Lunas facility and 30 at New Mexico State Hospital, Las Vegas.

The DHI board proposed a $2 million budget boost from the 1973 Legislature. The projected budget will be screened by the State Finance Department and Gov. King's office before it reaches the legislature in January.

The federal government and New Mexico state government locked horns over Legislative Finance Committee employe pay raises that exceeded federal Pay Board standards. Nearly $4,800 in pay boosts was returned to the state because federal officials held they violated permitted hikes.

But the powerful LFC, backed by State President Pro Tem I. M. (Ike) Smalley, D-Luna-Hidalgo-Sierra, and other top officials, refused to sign a federal consent judgment on the salaries overpayments.

Sen. Smalley, Deming attorney, said: "It appears there has been no violation except the original . . . It's an excessive invasion of state rights to the extent this could lead to further invasion of unknown proportions. This is a form of coercion." Gov. King and Atty. Gen. David Norvell, formerly of Clovis, also supported the LFC's stand.

A federal suit for penalties and criminal charges are possible in the highly controversial case. Litigation could affect salaries granted ths year by the legislature to Supreme Court, Court of Appeals and district judges and magistrates in New Mexico and pay raises for officials or employes of 28 other states. Federal officials seek a precedent in the New Mexico case.

Penasco Republican Pete Sahd, 61, a State Senate candidate, says he has contacted few voters in his campaign favoring legalized gambling. Sahd opposes legalizing slot machines and other forms of gambling except the present pari-mutuel horse racing.

Sahd's general election opponent, Sen. C. B. Trujillo, 40, D-Taos, recently pushed a slot machine bill before the interim Tax Study Committee. Sahd says more emphasis should be placed in Northern New Mexico on school funds equalization. He say: "School money belongs to all New Mexico people and not just residents of wealthier districts."

As Natural Resources Committee chairman in 1969 State Constitutional convention Sahd proposed the state assume responsibility for all New Mexico highways, including county roads. Sahd has been a Taos County resident 43 years. He has a B. A. and M. A. in English and journalism from the University of New Mexico. Sahd is a merchant.

State Sen. John Morrow, D-Capulin, favors the interim Examining and Licensing Committee's newest bill establishing a State Department of Licensure. A committee member, Sen. Morrow says the bill "provides a central clearing house." He emphasized present examining and licensing boards would retain all current authority under the bill's terms.

A similar committee bill failed in the 1972 Legislature. Sen. Morrow is opposed in the general election by State Rep. Carol Tinker, R-Las Vegas, in new District 7 (all of Colfax, Union and Harding Counties and 9 Eastern San Miguel County precincts).

Sen. Morrow opposes legalization of marijuana. He favors stiffer penalties for drug pushers. Rep. Tinker, one of only two women incumbent legislators, was on the Drug Abuse Committee that sponsored the Controlled Substances Act adopted with amendments by the 1972 Legislature.

A small part of a movie, "Pat Garrett and Billy the Kid," will be filmed in the Town of Lincoln or Deming areas by MGM Studios. Most of the $4 million film will be produced in Mexico because of lower labor costs. The old towns of Lincoln and Fort Sumner will be reconstructed in Mexico. Actor Jon Voight will play Billy the Kid. The schedule calls for two months of filming beginning in November.

Notice of appeal was filed for jockey Randy Wayne Phillips after the State Racing Commission found he attempted to influence the outcome of a race and bet illegally July 29 on duty at Santa Fe Downs. The commission suspended Phillips for six months on the alleged betting violation and ruled him off New Mexico race tracks indefinitely as a jockey or patron.

Republican Leland Stone, Ruidoso attorney and Lincoln County Commission District 3 candidate, hammered the proposed land subdivision act shaped by an Environment Improvement Board-appointed task force. Stone said provisions would put subdiving "in the hands only of the wealthy — 'big business'." He said the legislation is not needed in Lincoln County. Stone said the bill is too complex and confusing and does not really establish county control.

Carrizozo Airman Completes Training

Navy Airman Recruit Richard J. O'Brien, son of Mr. and Mrs. Edward J. O'Brien Jr. of Carrizozo, N. M., graduated from recruit training at the Naval Training Center at San Diego.

Applications Accepted For Forest Volunteers

Regional Forester Wm. D. Hurst announced that Forest Service offices throughout Arizona and New Mexico were accepting applications from persons who want to contribute time and skill.

The Volunteers in the National Forests Act permits the Forest Service to accept offers of unpaid service from citizens interested in enhancing the renewable resources of the Nation's forests. Volunteers receive no salary but the law provides limited funds for certain expenses, such as transportation and special equipment.

"Applications from volunteers will be accepted from all walks of life and age groups," Hurst said. He noted that volunteers under 18 years of age must have written permission from parents or guardians in order to participate.

"Volunteers may assist in any Forest Service program or activity," Hurst said. "However, their service will not replace existing employees, or impair existing service type contracts."

He urged Southwestern Region field units to identify kinds and locations of work available for the volunteers. He said these jobs must meet the public intent of the program by providing a high degree of personal satisfaction for the volunteers and also benefit the conservation mission of the Forest Service.

Additional information concerning this program is available at Ranger Stations, Forest Supervisor offices and the Regional Office in Albuquerque.

Colors Soon Arrive In Local Forests

Winter's early messenger, the burst of fall color in the mountains of New Mexico and Arizona, soon will appear and the Forest Service has ventured some estimates on when and where to view nature's annual pageant.

The timing and intensity of the fall yellows and reds of aspen, maple and oak are variable, a spokesman said. A hard frost could strip the trees quickly and continued warm weather could delay the color change.

Experience indicates, however, that the best time for fall colors is the first week in October.

Following are the estmates from National Forests with extensive stands of aspen and some of the more popular routes:

NEW MEXICO:

Cibola National Forest — For some two weeks beginning September 19, maples in the Fourth of July Campground area in the Manzano Mountains west of Tajique; aspen along the loop road from Tajique to Torreon. Color in the Sandia Mountains beginning about September 25 — ski area chairlift will operate during fall color period. Same for Mount Taylor area; road to La Mosca Peak suggested.

Lincoln National Forest — October 1-15. Road from Cloudcroft to Sunspot and the Ski area road from Ruidoso to Sierra Blanca. Forest Service will participate in aspencade tours from Ruidoso and Cloudcroft.

FIRST BAPTIST CHURCH
(SOUTHERN)
MECHEM DRIVE (STATE ROAD 37)
RUIDOSO, NEW MEXICO
GEORGE BRITTAIN, Pastor
PHONE 257-2081

SUNDAY TEACHING PROGRAM ..... 9:45 a.m.
SUNDAY WORSHIP ..... 11:00 a.m. & 7:00 p.m.
WEDNESDAY (POWER HOUR) ..... 7:00 p.m.
— SPECIAL HEARING AIDS AVAILABLE —
YOU ARE WELCOME — WHOEVER YOU ARE — HOWEVER YOU ARE!
GOD LOVES YOU — SO DO WE

FIRST CHRISTIAN CHURCH
(DISCIPLES OF CHRIST)
SUNDAY SCHOOL ..... 9:45 a.m.
WORSHIP SERVICE ..... 11:00 a.m.
"Come Dressed For Comfort"
Ruidoso's Friendly Church!

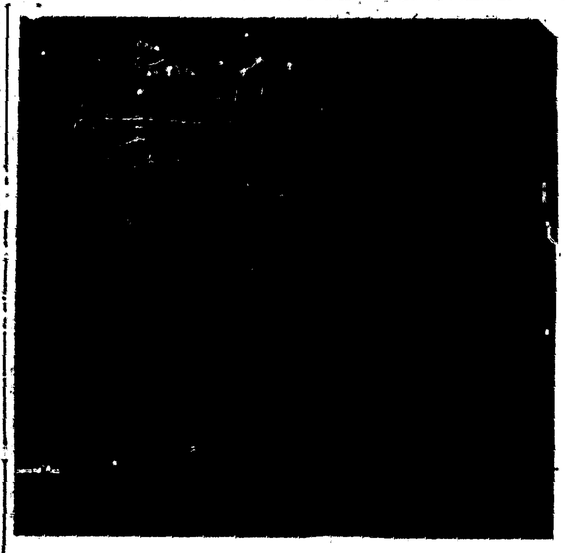

OPEN ALL YEAR
Things To Do — Where To Stop In The Playground of The Southwest

High Country Lodge and Restaurant INC.
Ruidoso's Year Around Resort
32 UNITS WITH FIREPLACES
POOL AND SAUNAS
RESTAURANT OPEN SAT. & SUN. 8 a.m. to 3 p.m. Weekdays (Coffee Shop) 8 a.m. to 1 p.m.
RESTAURANT CLOSED TUESDAYS
RESERVE EVENING PRIVATE PARTIES
— 336-4321 —
Highway 37 at the Turn-Off to Sierra Blanca Ski Area

Finest Food in Ruidoso's Most Charming Spot
COFFEE SHOP DINING ROOM
Charcoal Broiled Steaks.
1 Mile Above Postoffice.
— Pho. 257-2668 —

WHITE MT. CABINS
And ANTIQUE SHOP
In the Scenic Upper Canyon
— Now Under New Management —
OPEN YEAR AROUND — WEEKLY & MONTHLY RATES
Pho. 257-2775 — P. O. Box 1311, Ruidoso, N. M. 88345

BLUE SPRUCE MOTEL
20 Modern Cabins with Fireplaces and Kitchenettes
Phone 257-4451 — Box 190

"On the Way To and From All Recreation Facilities In the Southwest Playground"
MARGARET'S RESTAURANT
SUDDERTH DRIVE — RUIDOSO, N. M.
"Bring the Family For Home Cooking"
— Hot Biscuits and Gravy Daily —

Alpine Lodge
CENTRALLY LOCATED
Rooms with TV and Courtesy Coffee
Wall to Wall Carpeting
Drawer M — Pho. 257-4422
RUIDOSO, NEW MEXICO

HANK GRAF'S
NOB HILL RESTAURANT
Chicken - Steaks - Seafood - Mexican Food - Sandwiches
— SPECIAL LUNCH — $1.25 —
Open from 7 a.m. Until 10 p.m.
— CLOSED WEDNESDAYS —

LILLIE'S RESTAURANT
— Open Year Around —
Home-Made Mexican Food
"Everything Is Cooked In Lillie's Kitchen"
— Downtown Ruidoso —
PEDRO & LILLIE YSASI

CRO'S NEST MOTEL
RUIDOSO'S FINEST ACCOMMODATION
• 2 and 3 Bedroom Units
• All-Electric Kitchens
• Fireplaces
Mechem Drive — Ruidoso
P. O. Box 383 - Pho. 257-2773
Don & Carmen Edwards

Attend all the games.
SUPPORT THE WARRIORS!

WORSHIP

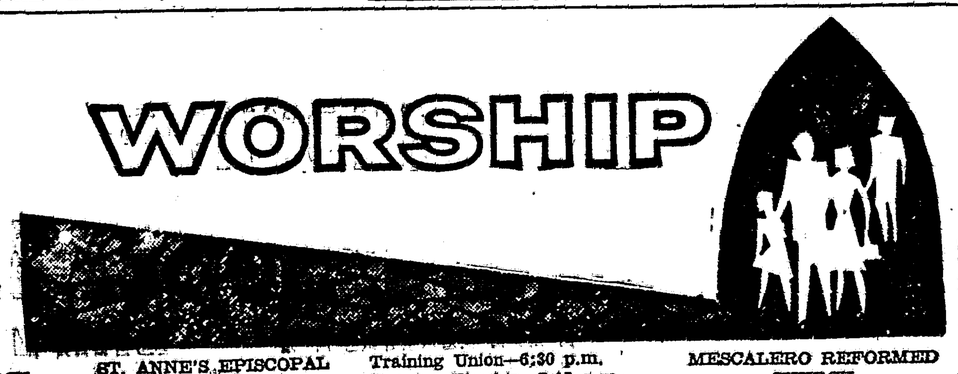

BAHA'I FAITH
Meeting in Homes of Members.
257-4792

FIRST BAPTIST CHURCH
Ruidoso Downs, N. M.
Rev. Fred Moore, Pastor
Sunday School — 9:45 a.m.
Worship Service — 11 a.m.
Mission Program — 6:00 p.m.
Evening Worship — 7:00 p.m.
Wednesday Service — 7 p.m.

JEHOVAH'S WITNESSES
Kingdom Hall — Capitan
Congregation Servant, Pat Coor
Sunday Public Bible Talk — 10 a.m.
Sunday Watchtower Study — 7:30 p.m.
Thursday Ministry School—7:00
Service Meeting—7:30
Tuesday Group Bible Study — 7 p.m.
Thursday Service Meeting — 8:00 p.m.

CHURCH OF JESUS CHRIST L. D. S.
Sundays at 10:30 a.m.
Sunday School and Sacrament Meeting

CAPITAN CHURCH OF THE NAZARENE
Rev. Harold Cartwright, Pastor
Sunday School—9:45 a.m.
Morning Worship—10:45 a.m.
Young People's Service — 6:30 p.m.
Evening Worship—7:30 p.m.
Wednesday Prayer Service — 7:00 p.m.

ST. ANNE'S EPISCOPAL CHURCH
Glencoe
Fr. John Miner, Pastor
Phone 257-2356
ST. ANNE'S CHAPEL
Glencoe
The first Sunday of each month
Holy Communion at 9:15 a.m.
Always open for prayer and meditation.

CHRISTIAN SCIENCE SERVICES
Sunday School Services Each Sunday at 9:45 a.m.
Every Sunday, 11:00 a.m. in Ruidoso Woman's Club. Testimony meeting following regular services each third Sunday.

COMMUNITY UNITED METHODIST CHURCH
(1 Block South of Gambles)
(At Gateway)
Rev. Charles Crutchfield, Minister
Church School—9:45 a.m.
Worship Service—8:30 a.m. and 11:00 a.m.
Nursery Provided

MESCALERO BAPTIST MISSION
James Huse, Pastor
Sunday School—10:00 a.m.
Morning Worship—11:00 a.m.
Training Union—6:30 p.m.
Evening Worship—7:15 p.m.
Wednesday Prayer Service — 6:30 p.m.

FIRST BAPTIST CHURCH
Ruidoso, N. M.
Rev. George Brittain
Sunday School—9:45 a.m.
Worship Service—11:00 a.m.
Evening Services—7:00 p.m.
Wednesday Night Services — 7:00 p.m.

FIRST CHRISTIAN CHURCH
Rev. Thurman Morgan, Pastor
Palmer Gateway — Ruidoso
Sunday School—9:45 a.m.
Morning Worship—10:50 a.m.

PENTECOSTAL MISSION
Hondo, N. M.
Charles Luther, Pastor
In Old Hondo School Building
Sunday Services—9:45 a.m. and 7:00 p.m.
Tuesday Services—7:00 p.m.
Services in Spanish and English
You Are Welcome

RUIDOSO BAPTIST CHURCH
Rev. Wayne Joyce, Pastor
Palmer Gateway
Sunday School—9:45 a.m.
Morning Worship—10:45 a.m.
Sunday Evening Services—5:00 p.m.
Wednesday Night Bible Study—7:00 p.m.

MESCALERO REFORMED CHURCH
Rev. Thomas Beech
Worship Services—11:00 a.m.
Church School—10:00 a.m.
Worship Service—7:00 p.m.

CATHOLIC SERVICES
Father Eugene Dolan, Pastor
Sunday Masses:
St. Eleanor's Winter Schedule—7:00 a.m. and 11:15 a.m.
St. Jude Thaddeus in San Patricio—7:00 a.m. & 9:00 a.m.
Confessions: In Ruidoso every Saturday and the day before Holy days and First Fridays from 7:00 to 8:00 p.m. In both churches upon request.

EPISCOPAL CHURCH OF THE HOLY MOUNT
Palmer Gateway — Ruidoso
Fr. John Miner, Pastor
Phone 257-2356
Sunday — 8:00 a.m. Holy Communion. 10:30 a.m. Holy Communion.
— Church School Classes —
Tuesday—3:30 p.m. at Lincoln.
Wednesday—3:30 p.m. at Ruidoso.
Thursday—3:30 p.m. at Tinnie.
— Holy Mount Pre-School —
Tues. - Thurs.—9-11:30 a.m.
The church is always open for prayer and meditation.

FIRST BAPTIST CHURCH
CAPITAN
Rev. Floyd Kendall
Sunday School — 9:45 a.m.
Worship Service — 11:00 a.m.
Evening Worship — 7:00 p.m.
—Lincoln Church—
Monday Evenings — 7:30 p.m.

FIRST PRESBYTERIAN CHURCH
Rev. Frank Crown, Minister
Church School—9:45 a.m.
Morning Worship—11:00 a.m.

FULL GOSPEL HOLINESS CHURCH
Ruidoso Downs
1 Block West and 1 Block South of Hancock's Store
Sunday School—10:00 a.m.
Sunday Evening Service — 7:00 p.m.
Wednesday Prayer Service — 7:00 p.m.

GATEWAY ASSEMBLY OF GOD CHURCH
Palmer Gateway — Ruidoso
Sunday School—9:45 a.m.
Evening Evangelistic Service—7:00 p.m.
Morning Worship—11:00 a.m.
Wednesday Evening, 7:30 Prayer time and Bible Study.

GATEWAY CHURCH OF CHRIST
B. F. Baur, Minister
Bible Study—9:30 a.m.
Worship and Communion—10:30 a.m.
Sunday Evening Worship—6:00 p.m.
Wednesday Prayer Meeting — 7:00 p.m.
Ladies' Bible Class — 9:30 a.m. Wednesday.

These Business Firms Make This Special Church Feature Possible Each Week

Keeth Gas Company
In The Gateway — Phone 257-4025

Ruidoso State Bank
Member F. D. I. C.

Chaparral Hotel

NOSKER'S
FARM FRESH MEATS
FRESH & SMOKED SAUSAGE
CUSTOM SLAUGHTERING
BEEF BY ½ AND ¼.
— Call Hondo 653-4507 —

Business & Professional Directory

These Qualified Contractors and Firms Offer Many Fine Services and Products

Need Quality Upholstering Done?
— CALL —
Bill Elliott Upholstery
BOX 365
Bus. Pho.: 257-4653
After Hours: 257-4727

Wood Welding Service
(Formerly Sammers Welding)
— Phone 378-4395 —
All Types Steel Repair and Fabrication
Portable Welding
Radiator Repair
L. H. (Pete) Wood

ALL LINES OF INSURANCE
PHO. 257-4214 — 257-4373
GEORGE MIZE
Pho. 257-4373

SANTA FE AWARD WINNER — Cecilia Pacheco, daughter of Mr. and Mrs. Paul Pacheco, Arabela Rt., Tinnie, has won a trip to the National 4-H Club Congress as winner of a Santa Fe Railway education award. Cecilia has been a 4-H'er eight years, and belongs to the Hondo Valley 4-H Club.

Roy Parker Gives Ski Area Report For Ruidoso Rotary

Rotarians, at their regular weekly meeting Tuesday, heard Sierra Blanca Ski area manager Roy Parker explain summer work necessary for the ski season and predictions of growth of the area. Parker noted that the last ski season had set an all time record and that nationally the sport of skiing was showing a 15% increase yearly. He also stated that ski areas were not a threat to the environment, but actually improved watershed conditions with the planting of grass on slopes and the constant attention of personnel.

Parker said that the proposed Mescalero land exchange would make loan funds available for the expansion of the ski area.

When asked the accident rate in skiing, Parker stated that the rate was about ½ of 1%, which makes the sport safer than driving.

Rotarians visiting the meeting were: Tom Mann, Roswell; Lee Hogle, Wichita Falls, Texas; Bill Wolf, Roswell; Mike Glover, Alamogordo; Warren Sweatt, Dumas, Texas; Melvin Hampton, Monahans, Texas; Frank Eppner, Brownsville, Tex.

VISIT FAMOUS POTTER

Bill and Patsy Lyle had the pleasure of visiting the nation's most famous Indian potter, Maria Martinez, while on vacation recently. The meeting was arranged by a mutuel friend for the purpose of authenticating a piece of Maria and Julian pottery owned by the Lyles. Maria, now 86, and her son, Adam, live at the Pueblo of San Ildefonso. Maria has visited the White House under four presidents during her lifetime and holds two honorary doctorates, from the University of Colorado and NMSU.

At a board meeting held immediately following the regular meeting, Claude Rose was named offical representative for the Ruidoso Club at the Rotary International convention to be held next summer in Switzerland.

Career Ed. Course Offered At Ruidoso

A three hour graduate course in Career Education is being offered this fall in Ruidoso by ENMU.

Since Ruidoso is a Pilot School in Career Education Superintendent Pat Valliant recommends that all teachers take this course. This will be very instrumental in incorporating Career Education into the Ruidoso curriculum.

Class met Monday, September 18 at 6:30 p.m. in Room 1 in the Junior High Building.

Course will be $55.00.

"A will of your own is more likely to help you succeed than the will of a rich relative."
—Fred W. Grown, The Bergen (N. J.) Citizen.

SHEEP AWARD WINNER — Mel Gnatkowski, son of Mr. and Mrs. A. W. Gnatkowski, Ancho, has won a $50 savings bond as a state winner in the national 4-H sheep awards program. Mel has been a 4-H'er seven years.

Ruidoso News

Publisher — Ruidoso News, Inc., Box 128, Ruidoso, N. M. 88345.

Published once a week each Friday in Ruidoso, New Mexico.

SUBSCRIPTIONS: Single copy, by mail, 25c; on newsstands, 10c; 6 months out of county, $3, within county, $2.50; 1 year out of county, $5.50, within county, $4.50.

Bill McCARTY
RUIDOSO, N.M.
SAND GRAVEL REDI-MIX
257-4200

☆ COMMERCIAL ☆ INDUSTRIAL ☆ RESIDENTIAL
ROWLAND
CONSTRUCTION COMPANY
— YOUR QUALITY BUILDER —
P. O. Box 623 — Ruidoso, N. Mex. 88345
OFFICE PHO.: 257-2859 — RES. PHO.: 257-7213

J. C. HUGHES
OWNER AND OPERATOR
MASSEY BODY SHOP
ALL TYPES PAINTING — TRUCKS, TRAILERS & AUTOS
ALL KINDS OF GLASS WORK
WORK FULLY GUARANTEED — FREE ESTIMATES
Shop Phone 378-4613 — Home 257-2610

Ruidoso Transfer & Storage
Local and Long Distance Moving
USED FURNITURE — Buy – Sell – Trade
SPECIAL MAYFLOWER REPRESENTATIVE
Phone 257-4053 — Box 3868 Hollywood Station
RUIDOSO, NEW MEXICO

LAMPS — FIXTURES LICENSED & BONDED
DIAL ELECTRIC CORP.
OUR ONLY BUSINESS IS ELECTRICAL
Quality Wiring — Experienced Electricians
— FREE ESTIMATES —
PHONE 257-2011 —:— RUIDOSO, N. M.

MIKE'S Welding Shop
— Pho. 257-4152 —
2 Blocks West of Ruidoso Post Office
ALL TYPES OF WELDING
ALL TYPES OF PRE-FABRICATION
BUILDING & REPAIR OF Trailers
Trash Can Racks
Clothesline Poles
Meter Keys
Complete Portable WELDING EQUIPMENT

AUTOMOTIVE PARTS
AND SUPPLIES
McCULLOCH CHAIN SAWS
HOMELITE CHAIN SAWS
SALES & SERVICE
ALLEN'S AUTO PARTS
In the Gateway Area — Phone 257-4691

Commercial — Homes — Additions
Repairs — Remodeling
JOHN R. EMDE
BUILDER
Licensed Contractor
Phone 257-2241
Ruidoso, New Mexico
P. O. Box 966

Jeter Home Upholstery
Directly Behind Wimberly Electric
L. T. AND BOBBIE JETER
PHONE 257-2793 — P. O. BOX 1482 — RUIDOSO, N. M.

CABIN PATROL
IN AND OUT OF CITY SERVICE
LICENSED — BONDED
PUCKETT SECURITY PATROL
— Phone 257-4776 —
P. O. Box 129 — Alto, N. M.

— Insulated Foam Roofing —
The Most Modern Form of Permanent Roofing — Urethane!
☆ FAST ☆ PERMANENT ☆ INSULATES
W & H Production-Drilling, Inc.
MIDLAND, TEXAS
In Ruidoso Call 257-4225

Let Us Cover Your Floor
Complete Line of
CARPET — TILE
LINOLEUM
CERAMIC TILE
SEAMLESS FLOOR
DRAPE SERVICE
Custom Carpet Cleaning
Sales & Installation
— Free Estimates —
(Formerly L & L Carpets)
Taylor Carpets
PHONE 257-2260

Licensed — Bonded
DON RILEY
PAINTING & DRYWALL CONTRACTOR
SPRAY-BRUSH
ACOUSTICAL SPRAYING
Commercial - Residential
RUIDOSO DIAL 257-2771
PERFA-TAPE
TEXTONE
DRY WALL
LICENSED
BONDED

"BIG OR SMALL! WE BUILD IT ALL!"
Douglass Construction
GENERAL CONTRACTORS
Ruidoso — Phone 257-7458

HEY CULLIGAN MAN!
UNDER NEW MANAGEMENT
"Home of the Softest Water In Town!"
— PHO.: 257-4245 —
HOME: 257-2557
Culligan Water Conditioning Co.
420 SUDDERTH DRIVE
RESIDENTIAL — COMMERCIAL — INDUSTRIAL

GATEWAY DEEP ROCK SERVICE STATION
Open Weekdays 6:00 a.m. to 10:00 p.m.
Fri., Sat., Sun. — 6:00 a.m. to 12 Midnight
— Mechanic On Duty —
Wash — Grease — Oil Changes — All Major Brands Oil

Commercial – Homes – Remodeling
Spray – Painting – Brush
LONNIE L. WOOD
Licensed Building Contractor
Ruidoso, N. M.
P. O. Drawer 519
Phone 257-2302

SOLID CEDAR HOMES
CUSTOM DESIGNED
LINCOLN cedar homes, inc.
P. O. DRAWER 1428 — RUIDOSO
MIKE MULHOLLAND
Licensed General Contractor
257-4153
257-4122

HUNTLEY PLUMBING CO.
Plumbing & Heating
Prompt — Courteous Service
Phone 257-7127 Ruidoso, N. M.

J. W. Von Rosenberg
GENERAL BUILDING CONTRACTOR
Building – Repairs – Painting
PHONE 336-4563 — RUIDOSO, NEW MEXICO
CONCRETE WORK — BLOCK WORK

YE OLD WOOD SHOP
Cabinets and furniture made to order
FORMICA COUNTERTOPS
DRAFTING AND PLANNING
Across from Woman's Club
— Phone 257-7169 —

FOR ALL SAFE NEEDS
U - NAMIT LOCK SHOP
Locksmith
Locks Changed or Repaired
24 HOUR SERVICE
Pho., Day 257-2900 - Nite 257-2589

OUR SERVICE SPECIALTY
Protect Your Investment
Get The Fire Prevention Habit Today!
HIGHLANDER FIRE EQUIPMENT
SERVICING CENTRAL NEW MEXICO FROM RUIDOSO
GENERAL • KIDDE • FYR-FYTER
EXTINGUISHERS — ALARM SYSTEMS — HOOD SYSTEMS
CHARLES G. BARNUM — TELEPHONE (505) 257-2107
P. O. Box 3813 — Hollywood Sta. — Ruidoso, N. M. 88345

Serving All Your Insurance Needs
LIFE – AUTO – HOME
BUSINESS – BONDS
PAUL H. WRYE INSURANCE
Sudderth Drive — In KRRR Building
RUIDOSO — PHONE 257-2805 — 336-4571

Commercial – Residential
Building & Remodeling
"D" CONSTRUCTION
GENERAL BUILDING CONTRACTOR
Phone 257-4770
or 378-4770
Box 3065, Hollywood Sta.
Ruidoso, N. M. 88345

WE BUILD ANYTHING
Vacation Cabins — Residences — Commercial
Also Remodeling and Repairing
ROOFING – FENCING – PAINTING
— 13 YEARS IN RUIDOSO —
G. A. & S. L. Jones Construction
Phone 257-4270 —:— P. O. Drawer J

My life must touch a million lives,
In someway 'ere I go
From this dear world of struggle
To the land I soon shall know,
So this the wish I always wish
The prayer I ever pray;
Let my life help the other lives
If touches on the way.
—From Nuggets of Gold

STRONG CO.
PLUMBING & HEATING
LICENSED & BONDED
Prompt, Dependable Service
— PHO. 257-4352 —
2465 SUDDERTH DRIVE

"We should be content with our lot, especially if there is a house on it."
HOLLYWOOD CAR PARTS
PHONE 378-3417 — HOLLYWOOD, N. M.

FOR COMFORT
When You Want Warmth
FOR EFFICIENCY
From Your Appliances
THE ANSWER IS
L-P GAS
For Appliances, or Butane and Propane Call
Keeth Gas Co.
Phone 257-4025 — Ruidoso
For Night Service Call 257-2934 or 257-2243

RUIDOSO
Natural Gas Co.
Save By Using Natural Gas
Dependable Efficient Service
LP Gas Tank Deliveries
Friendly Sales and Service
Appliances — Tank Installations
— IN EMERGENCY —
CALL 378-3311 OR 336-4572

GO WARRIORS GO

Support Your Ruidoso High School Warriors By Attending All The Games This Season.

WARRIOR CHEERLEADERS

TOP TO BOTTOM — SUSAN MORRISON, SALLY MIZE, VERONICA SANCHEZ, RENE CARPENTER AND PAM McCLELLAN

— 1972 RUIDOSO WARRIOR ROSTER —

NO.	NAME	POS.	WEIGHT
12	WAYNE OWENS, Soph	HB	138
20	CRAIG HORTON, Sr.	HB	146
21	DAVID STILES, Soph.	FB	150
22	BILLY McCLELLAN, Soph.	HB	138
11	THANE WILLIAMS, Jr.	HB	132
23	KENT SKARDA, Sr.	HB	151
27	JOE BOB McGUIRE, Jr.	E	125
28	BRITT BEAL, Jr.	E	135
33	DICK UNDERWOOD, Jr.	FB	170
40	JERRY WOOD, Sr.	FB	140
41	DEAN RUE, Soph.	Guard	115
43	ALAN HAZEL, Jr.	Guard	175
44	MIKE BROWN, Jr.	Guard	140
50	TONY CORBELL, Sr.	Center	155
51	KEN PERRYMAN, Sr.	Tackle	216
55	MARK EGBERT, Jr.	Guard	155
60	DALE BUTTS, Jr.	Center	165
61	JOE EVERETT, Jr.	Tackle	200
62	PETER MELLON, Sr.	Guard	182
66	FILBERT MONTES, Sr.	Guard	151
70	MARK GARRITY, Jr.	Tackle	179
10	BLANE MILLER, Sr.	QB	189
72	HARLAN BUTTS, Sr.	Tackle	215
73	EUGENE GARMS, Soph.	Guard	164
77	DONNY McCOY, Soph.	TACKLE	169
81	ELFIGO GRIEGO, Jr.	E	140
82	TIM BAUR, Sr.	E	180
83	TERRY EVANS, Soph.	E	160
84	STEVE WOOD, Soph.	E	157
85	TED DURHAM, Soph.	E	153
88	REEVES McGUIRE Sr.	E	135
90	MEL PATTON, Sr.	E	170
	KELLY PERRYMAN, Soph.	HB	140
	DANNY KANSEAH, Soph.	Guard	219

ATHLETIC DIRECTOR — DUB WILLIAMS
HEAD FOOTBALL COACH — DOYLE HOWELL
ASSISTANT COACHES — DARRELL STIERWALT
GARY GIANNONI

CHEERLEADERS — PAM McCLELLAN, SUSAN MORRISON, SALLY MIZE, VERONICA SANCHEZ, RENE CARPENTER

1972 RUIDOSO WARRIORS FOOTBALL SCHEDULE

RUIDOSO 12 — Carrizozo 6.
RUIDOSO 14 — Socorro 14.
RUIDOSO 35 — Dexter 12.

SEPT.	22	Canutillo	7:30 Here
SEPT.	29	Ft. Sumner	7:30 There
*OCT.	6	Hatch	7:30 Here
OCT.	13	Tularosa	7:30 Here
*OCT.	20	Lordsburg	7:30 There
OCT.	27	N. M. M. I.	3:00 There
*NOV.	3	Truth or Consequences	7:30 Here

* DENOTES CONFERENCE GAME

THIS WEEK—

WARRIORS
vs.
CANUTILLO

Friday, September 22
Game Time — 7:30 p.m.
Warrior Stadium

—THE FOLLOWING AREA RESIDENTS AND BUSINESSES ARE—

On The Go With The Warriors

RUIDOSO NATURAL GAS CO.
CREE MEADOWS GOLF COURSE
RUIDOSO PRINTING CO.
VALLEY PLUMBING & HEATING COMPANY
BOOKS, ETC.
COMMUNITY PUBLIC SERVICE
WIMBERLY ELECTRIC, INC.
H. & J. FOODBASKET
DON'S PRESCRIPTION PHARMACY
RUIDOSO FLOWER SHOPS
TASTEE-FREEZ

THE RUIDOSO NEWS
HOUSE OF SHOES
RUIDOSO STATE BANK
BRUNELL'S
MODERN GROCERY
PERTEET-PARKS & ASSOCIATES
RUIDOSO DRUG
"D" CONSTRUCTION CO.
LINCOLN COUNTY BRANCH OF CHAVES COUNTY SAVINGS & LOAN
C. & L. LUMBER CO.

ESTES' CLEANERS
HOLIDAY BOWL
GAMBLES
WHISPERING PINE RESTAURANT
COURVELLE PLUMBING & HEATING
NEW MEXICO GLASS CO.
HOLLYWOOD LUMBER CO., INC.
JOHN WARD'S WHEELS WEST, INC.
KENTUCKY FRIED CHICKEN
ARTISTIC BEAUTY SALON
TOTS AND TEENS
RUIDOSO BRANCH OF ROSWELL SAVINGS & LOAN

Support The Warriors And Support Your Local Businesses

SECURITY BANK VICE-PRESIDENT—Noel Mullins, formerly of Hurst, Tex., was named vice-president of the Ruidoso Branch of Security Bank at a recent meeting of the BSI Board of Directors. Mullins, with experience at the First National Bank of Hurst, is married and has one daughter.

(Ruidoso News Photo)

MRS. B—

By CECELIA BARRON

I have just read "Ranch on the Ruidoso" by Mr. Wilbur Coe. They had a wonderful, though dangerous life and I am glad there are people like him who would take time to put it down on paper. It is so well written and easy to read. Their life was very much like my parents as I was growing up; although they settled in another state but just as wild and I am sure there were some as bad as Billy the Kid was 'supposed' to have been.

When my father left home to attend to business, mother never knew she would ever see him alive again. I remember once about his cattle being stolen.

One day the cows did not come up to water as was the habit with them. We had heard of cattle rustlers but no one knew where they lived. There were numerous places to hide stock; up in the 'strip' or over on the river were deep canyons. There they were kept just long enough to change the brand, then driven to market.

Well, my father was a determined man and he decided to find his cattle or die trying. So he saddled his horse; tied on his canteen (as this was a bald prairie) also his blanket roll and rode to the back of the pasture. If he carried a gun, I don't remember — most men did in those days.

He soon found where the newly made wire fence had been cut and all the cattle driven out. He picked up their trail and followed it. I do not recall how long he was gone. but it seemed a couple of days. He found them in a deep canyon with no one to guard them. He just drove them out and back home. If anyone wants to raise a cattleman's ire, just cut his fence and drive his cattle off. Men were hung for less. I remember he was very tired, hungry and angry.

I do not know what caused father to get suspicious of his neighbor, unless it was the dog he saw trotting along the trail many miles from home. He was sure it was this neighbor's dog as he had seen it in the yard many times as he passed. Well, there was terrible trouble over it, that a little one could never understand.

One day this man rode up in the yard and called father out. I guess he was angry that he did not get away with the cows and came to pick a fuss with father. Mother heard loud talking and looked out. The man was off his horse, lying flat on his back and father astride him holding a knife over him. The man's gun was a few feet from them on the ground. Father was saying, "If I ever catch you bothering around my premises again, I will slit your throat," and he would rake the knife across his throat. Finally father got up, picked up the gun and made the man get on his horse. After handing him his gun; the man rode off in a hurry. Every time father had to go down the road past this place; mother would stand at the window and watch, for fear he would be shot out of his saddle. Nothing could ever be proven on the man, as was so often the case at that time, but I think he was later caught and convicted.

Then Mr. Coe speaking of their first telephones reminded me of our first ones. They were the crank kind with so many rings for each home but when the entire community was to be notified of an affair or meeting; there were ten or twelve rings in succession and every one took down their receivers. This was very good until the phones were connected to 'central' in a town. Then some saleslady would get everyone on the line and say, "We have a sale today on brown domestic; men's long fleece lined underwear; curling irons and shuck mattresses. Will be looking for you to come in. This is Sallie Malone speaking for Smith, Jones and Smith. Thank you."

The first phones were just connected to the barbed wire fence but that was not very satisfactory. Then the wire was stretched on the top of the posts with insulators, which was much better. Later, each person owning a phone box bought so many miles of line and posts; then putting up a real telephone line.

I remember hearing and seeing father talking to one of his friends: "I see a cloud making up in the west" — (pointing west over his shoulder). "Yes, the one in the east", (pointing east) "and we may have a real down pour right over us." (pointing up with his thumb). "No doubt that it will flood everything." (waving his arm around).

Then someone calling up mother and this being her end of the conversation. "Yes". "No". "Just fine". "You don't say." "That's too bad". "Well of all —" "I never —" "I can't believe it"" "No". "Yes". "Good bye".

Each neighbor had just so much news or gossip to give. I do not believe Mr. Coe ever called it gossip. In the pioneer days it was real news to hear about your friends and neighbors; when you had not seen them for weeks or maybe months.

Mrs. B—

Lincoln Co. Receives Share of Annual Forest Revenue

Southwestern Regional Forester Wm. D. Hurst announced in Albuquerque the distribution of $744,833.48 to 20 New Mexico counties representing their 25 percent share of the income of the National Forests in the state during fiscal year 1972. The fiscal 1971 payment was $484,792.95.

The counties share in National Forest income according to the amount of National Forest acreage within their borders. The major income sources, Hurst said, were timber sales and grazing fees. Charges for land use permits, recreation concessions and recreation use fees add to the total.

By law, the county shares, distributed through the state treasurer's office, are earmarked for roads and schools. Another important source of National Forest income to the Federal Treasury, shared by the counties, is oil and gas exploration fees collected by the Bureau of Land Management.

The National Forests also provide the natural beauty and recreational opportunities that bring tourists to the state. They also make possible many jobs in the timber and other wood-based industries.

Hurst said there are 8,952,987 acres of National Forest land in New Mexico. The National Forests are the Apache (party in Arizona), Coronado (party in Arizona), Carson, Cibola, Gil.., Lincoln and Santa Fe.

Lincoln County will receive a total of $18,394.47 in the distribution.

Official Records

Warranty Deeds

Charles R. Wyche to Edward S. and Erma G. Reames. Lot 1, 2, 3, blk. M, Ruidoso Pine Lodge Co.

Ada Louise Walker to C. E. and Marcella LaNell Reid. Lots 5, 6, blk. 4, Mid-Way Townsite.

Margaret Whelan to Vance E. Horseley. Lots 36, 37, blk. 3, Paradise Canyon Subd.

E. Ray and Billie M. Thompson to Lee Roy and Thelma K. Johnson, Lot 15, Blk. 1 Ruidoso Pine Lodge Subd.

A. Ross and Lathera S. McPherson to Veneta Doolittle, Lot 8, Blk. 13, White Mountain Heights Subd.

W. H. and Anna M. Daubs to Stephen Lukasik, Lot 4, Blk. 3, Loma Grande Acres.

Donald H. and Jeanette Riley to W. L. and Louise Morriss, S ½ of Lot 9 and all of Lot 10, Blk. 5, White Mountain Heights Subd.

North Heights Park, Inc., to Eric C. and Emma Jo Moore Jr., Lot 9, Blk. 5, Fawn Ridge Subd.

Paul L. and Maxine Davis to George H. and Betty A. Mize, ot 21, Blk. 4 of Wingfield Subd.

Robert M. Stewart to G. P. S. Corp., Lots 5 and 6, Blk. 1, Paradise Canyon Subd.

Herbert D. and Lillian C. Crook to Earl and Beatrice Holley, Lot 16, Blk. 5, Green Meadows Addn.

Woodrow W. Yarborough to Bama Inc., Lots 7 and 8, Blk. 12, Town of Carrizozo.

Betty S. George to Michael D. and Neita L. Walling, Tract A, Blk. E, Singing Pines Subd.

Truent W. and Mary Poer to Marvin E. and Nona K. Sample, Lot 69 and W½ of Lot 68, Singing Pines Subd.

Della Wingfield Hale to Clyde C. and Elsie J. Callant, Lot 25, Blk. 3, Woodland Hills Subd.

Joe Kirk and Mary Alice Fulton to Reba Snyder Stone, Lot 13, Blk. 5, Lake Side Estates.

M. I. and Marjorie L. Taylor and Robert F. and Naomi S. Echlin to Gene and Anna A. Reischman, Lot 31, Blk. 3, Unit 1, Lakeside Estates.

L. L. Wienke to Jack and Mavis Armstrong, Lot 30-B, Blk. 3, Hamilton Terrace Subd.

Sam Montgomery to Lettie May Shoppach and Thomas J. Shoppach Jr., Lots 16, 17, 18 and 19, Blk. 4, Fawn Ridge Subd.

Sam Montgomery to T. J. Shoppach Jr., Lot 10 and S½ of Lot 11, Blk. 7, Fawn Riddge Subd.

Quitclaim Deeds

Iris Helen Rowe to Robert Klein Rowe, Lots 21, 22, 23, 24, Blk. 5, Paradise Canyon Subd.

Edward D. and Marion M. Hyman to W. J. and Elsie Williams, Lot 4, Blk. 4, Woodland Hills Subd.

Mark J. D'Elia to Louisa S. D'Elia, Lots 1, 2, 3, 4, 5, 6, Blk. 5 Ruidoso Gardens Subd.

Robert W. and Georgia Duncan to E. L. and Betty Von Duncan, Lots 3, 4, 5, and 6 in Blk. 6, Lot 7 in Blk. 7, Hamilton Terrace.

White Mountain Development Company Inc. to Fred L. and Helen C. Ballard. Lot 13, Blk. 3, Palmer Gateway Subd.

Raymond C. and Bell Hannah to Julian L. Horst Jr., Lot 7, Blk. 9 of Alpine Village.

Lucille McCarty to White Mountain Development Company, Lot 1, Blk. 4, Lot 13, Blk. 12, McCarty Subd.

O. L. Adcock to Madge F. Adcock, Lot 11, Blk. 1 of Ponderosa Heights Subd.

Village Madonna Corp. to Doreen H. Egger, Lot 3, Blk. 6, Pine Cone Valley.

Marriage Licenses

Lonnie Elam, 30, to Gaye Claridge, 18, both of Ruidoso.

Harry Cleveland Brewer, Jr., 19, Norman, Okla., to Monna Shebester, 20, Wynnewood, Okla.

Harry Todd Cardin, 24, to Jacque Lynn Keller, 19, White Sands.

Letter to Editor

Ruidoso News
Ruidoso, New Mexico 88345
Dear Editor:

I would like to say a big thank you to the one or ones that is having the Ruidoso News sent to me. It has been a real blessing.

I would like to say thanks to each one of you who have been so thoughtful with your letters, gifts and prayers during these 18 months of illness.

Also thanks to Dr. and Mrs. Kaiser for being so nice to me. Ruidoso has such nice people in it, I sure miss being there.

May the Lord bless each one of you is my prayer.

Angie Perry
Oakhurst, Tex. 77359

NEW SECURITY CASHIER — Gerald Bonnell, formerly with Security Bank of Alamogordo, was recently named Cashier for the Ruidoso Branch of Security Bank. Bonnell, who was born and reared in this area, has been working at the local bank for a number of months preceding the appointment.

(Ruidoso News Photo)

Bookmobile Schedule

Wed., Sept. 27, Oct. 25, Nov. 21
Tuesday, Dec 26
Carrizozo — 9:30 am. to 10:30 a.m.
Capitan — 3:30 p.m. to 4:00 p.m.
Thursday, Sept. 28, Oct. 26, Nov. 22 — Wed., Dec. 21
Ruidoso Downs, 8:15 a.m. to 9:00 a.m.
Hollywood Sta. — 9:00 a.m. to 9:45 a.m.
Hondo — 10:15 a.m. to 11:15 a.m.

News 'n Notes

Lincoln County 4-H'ers exhibiting in the Eastern New Mexico State Fair Roswell brought home a variety of premiums. Those winning ribbons and awards they received are as follows:

Ann Womack, Capitan, Bulletin Board, a third place award; Brett Barnell, Corona, wildlife exhibit, 2nd place; Janetta Foster, Corona, storage box, 3rd place; Bernadete Zamora, Hondo, clothing exhibit, 1st place; Cheri Carnell, Corona, health poster, 2nd place; Karen Holleyman, Corona, wool suit, 1st place; Cecelia Pacheco, Tinnie, coordinated outfit, 2nd place; Suzette Zamora, Hondo, daytime date time clothing exhibit, 1st place; Myron Yancey, Corona, plant exhibit, 1st place.

The exhibits at the Eastern New Mexico State Fair at Roswell are open to 4-H members from the ten Southeastern counties of New Mexico: Chavez, Curry, DeBaca, Eddy, Guadalupe, Lea, Lincoln, Otero, Quay and Roosevelt. Only three ribbons are given in each class and most classes have many entries often 10 or more.

GO WESTERN
IN STYLE
and economically!
Always Shop
Lane's
Western Wear
2930 White Sands Blvd.
PH: 437-4721
Alamogordo

— NOTICE —
— Our Place Has Been Sold. —
Need New Home For
BROASTED CHICKEN
Phone 257-2664

FOR SALE BY OWNER
4 BEDROOM HOUSE
On two large lots in beautiful tall pines close to river.
Priced To Sell — $21,000
Also—
6 Lots in Country Club Estates
J. P. NYSTEL
Phone (806) 298-2326
Box 700 — Abernathy, Texas

TRAIL RIDE
Above Bonito
Including 16-oz. or better Steaks with everything!
SUNDAY, SEPT. 24
Ride Starts at 9:00 a.m. Sharp!
Members - $2.00 — Non-members $4.00
Tickets can be purchased thru Friday Sept. 22, from Al Beach at the Humane Society at the "Y".
378-5111

HARD OF HEARING?

J. C. Hammer
Invites You To Visit Him At
PARK MOTEL - RUIDOSO
Monday, Sept. 25 – 9 a.m. to 5 p.m.
for
FREE
ELECTRICAL TV or RADIO PICKUP
Come in, I want to know you and you to know me. You will receive a fine electrical radio or TV device absolutely free. Nothing to buy (Sells up to $4.95). This device will permit you to hear and understand speech on the same volume as the other listeners.
1972 — OUR 28th YEAR OF SERVICE TO THE HARD OF HEARING
Hammer Hearing Aid Center

It's 1973, and Chevrolet roofs are opening, seats are swiveling, bumpers are retracting, hatches are flipping up.

Did you ever have so much to talk about that you didn't know what to say first?

We're happy to report that's us for 1973. But since everything must begin somewhere . . .

Isn't it romantic?

You see that rectangle beaming at you from above? That's a moonroof. Not to be confused with a sunroof. (Although many people will undoubtedly be caught using it like one.) A power roof is available on Chevelle and Monte Carlo; a manual one on Nova.

Bumpers are exciting?

This year's are something to get stirred up about. One of our new bumpers, for example, is built around twin hydraulic cylinders. So on minor impact, the whole system retracts to cushion the shock.

It's standard on all big Chevrolet, Chevelle and Monte Carlo models. Nineteen different models to choose from.

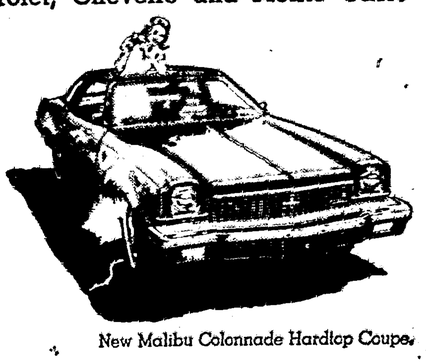

New Malibu Colonnade Hardtop Coupe.

New Nova Hatchback Coupe.

Look what we hatched

You know us for our little Vega Hatchback. Now dependable Nova has one. Which literally makes it half trunk with the backseat down. It's a feature as practical as Nova itself.

We've been thinking about your legs

One of the few things people asked us to improve in our popular Chevelle was leg room in the backseat. Well, your knees will be pleased with the '73s. There's almost 3½ more inches in the sedans.

So what else is new

Naturally this is only a taste of what's new for '73.

Among other things, we're introducing larger gas tanks for longer cruising range, a new Exhaust Gas Recirculation system, a hatchback for wagons, and a highly refined flow-through power ventilation system.

Plus a reading light for front seat passengers, improved suspension systems, engines that give you performance combined with gas economy, reclining seats and scores of dramatic styling changes.

We invite you to see it all at your Chevrolet dealer's.

(above) Caprice Coupe. Our new uppermost Chevrolet. Its luxury, comfort and quiet ride rival the most expensive cars you can buy.

(below) Monte Carlo S Coupe. America's newest road car. With the handling of the finest European cars, and the looks and comfort of an American car.

Chevrolet
Building a better way to see the U.S.A.

WE SPECIALIZE IN RENTAL AND PROPERTY MANAGEMENT

We have a lovely 3-bedroom, 2-bath home in Cree Meadows Country Club, very secluded, with two large lots. Owner will trade up, down or sideways for improved acreage in West Texas area.

Ruidoso Transfer & Storage has been put on the market. It has 1 1/3 acres with approximately 5,000 sq. ft. of storage area. This is a new business and is paying its own way. Priced right.

2 Lots in Pinecliff, Unit 4. Priced at $2,750 and $3,000. 800 sq. ft. minimum building requirement.

We have income property worth the money. Give us a call.

FARMERS INSURANCE GROUP
Across the nation — Around the clock
FAST FAIR FRIENDLY
ALL LINES OF INSURANCE
Dalton or Gary Ross
Box 3668 Hollywood Sta.
Ruidoso — Pho. 257-4230

Spruce Realty
Of Ruidoso

MEMBER M. L. S.
BROKER DALTON ROSS
(NEXT TO THE RUIDOSO HOSPITAL) — PHO. 257-4053

High Country Agency, Inc.
P. O. DRAWER 189
RUIDOSO, NEW MEXICO 88345
PHONE 257-4451
257-4214

SOLID 2-BEDROOM HOUSE ON 3 NICE LOTS, PAVED STREET, 2 BLOCKS FROM SUDDERTH. HUGE COVERED DECK AND DOUBLE CARPORT. A REAL YEAR AROUND HOME.

14 ACRES OF PARADISE. 4 BEAUTIFUL FISH PONDS, SPRING FED. 18 TRAILER SPACES, ROOM FOR MANY MORE. HIGHWAY 70 NEAR RUIDOSO. HAS THE GREATEST POTENTIAL OF ANY PROPERTY IN THE AREA. PRICED AT $55,000. OWNER FINANCING AT 6%, WITH $20,000 DOWN.

SMALL RANCH JUST A FEW MINUTES FROM RUIDOSO. 96 ACRES DEEDED, PERMIT FOR 62 HEAD.

NEW FURNISHED 2-BEDROOM DOUBLE WIDE ON WOODED LOT NEAR POST OFFICE. MUST SELL.

FIRST TIME OFFERED, OLD ESTABLISHED TRUCK STOP CAFE AND GIFT SHOP ON 1 ACRE WITH FRUIT TREES. HAS NEW KITCHEN EQUIPMENT. PRICED RIGHT WITH OWNER FINANCING.

ONE ACRE ON SKI RUN ROAD — EXCELLENT INVESTMENT OPPORTUNITY.

SEVERAL WOODED LOTS CLOSE IN WITH A VIEW. IDEAL FOR MOBILE HOMES OR CABINS. PRICES START AT $1,500 WITH 15% DOWN.

EXCELLENT BUY — ONE BEDROOM CABIN, FURNISHED AND CLOSE IN. PRICED AT $6,000.

— AFTER HOURS PHONE 378-4495 —

GREAT BUYS FROM GREAT WESTERN

HERE 'TIS

Nice one bedroom cabin wih all utilities, on paving and near river. Good condition and furnished for just over $5,000 with good terms.

IN THE TALL PINES

Just listed a very roomy cabin for year 'round enjoyment. Three bedrooms, two bath, large den and screened-in porch. There are two fireplaces, has double carport, and all located on 3 large pine covered lots. All this for only $27,500., furnished and owner fnancing offered.

LOTS WITH A VIEW

New listing in Pinecliff on two lots with outstanding view of Ruidoso and "Baldy" in the background. Both have good building sites. Would appreciate your inquiry.

CHATEUX VILLAGE

For year 'round pleasure and care free living, we are proud to present Chateux Village, located in the tall cool pines of the upper canyon. All are 3 bedroom, 2 full bath, chalet style "A" frame homes designed for your comfort and livabily. Select your lot now for the mountain retreat you've always dreamed of.

GREAT WESTERN REALTY, INC.
P. O. BOX 974
RUIDOSO, NEW MEXICO 88345
— PHONE 257-4605 —
George Jones — Res. 257-2514
Jim Wimberly — Res. 257-2453

LOCKE REALTY CO

Your Key To A Sound Investment

U. S. Highway 70 commercial property, three different locations.

Close in location, on pavement, all utilities available, furnished, large patio, 2 bedroom with large screened porch. Price $9,500, cash only.

Several large acreages in Capitan area priced from $350 per acre up.

We are extremely short on listings, we promise to advertise and give property listed with us for sale the best exposure possible. Try us for 25 years experience.

We solicit your business whether it be buying or selling all types of real estate.

CALL VETA ALLEN OR JOHN YOUSE

2457 Sudderth Drive — Phone 257-4029

NEW—

Up Brady Canyon a short distance is a two bedroom, bath and a half, rather distinctive new cabin containing more than 1100 square feet. It is completely carpeted, has electric baseboard heat and a Franklin stove fireplace along with an electric kitchen. It is a two level house with a deck on the south side of the top level. Financing is available.

SUN VALLEY—

In this subdivision we have listings on several lots with water and electricity available to each lot, ideal locations for quiet country living.

JOHNNY MOBLEY REALTY
— REAL ESTATE —
Member MLS

Box 603 — 257-4608 — Ruidoso, New Mexico
TOM DAVIS — 257-2053 RAY PEARMAN — 336-4092

SUPPORT THE WARRIORS!

Attend all the games.

VALUE — A new 3-bedroom, 2-bath home, large living room with fireplace, lovely kitchen-dining area, central heating. Unusually good buy for Ruidoso, only $23,500. Contact us today for a showing of this lovely home.

NEW! YOU'LL LOVE IT — Three bedroom, beautiful living area, 2-baths, unique kitchen arrangement, deck, fireplace.

RUSTIC AND LOVELY — One of the older and very rustic up-river cabins in excellent condition. Sleeps ten. Large living area with fireplace, two large bedrooms, two full baths, very nice kitchen-dining area, double carport. You'll love this one. Call or come by today.

CEDAR CREEK — 2-bedroom, kitchen-dining area, large living area with metal fireplace, deck, bath, large wooded lot, new-rustic modified A-Frame, carpeted. A lovely vacation cabin.

Some of the choicest lots in Alto Village, Black Forest, Wingfield and Ruidoso Downs Heights.

DO-IT-YOURSELF — 4-bedroom, 2-bath, fireplace, central heating, close in. Needs some dressing up. Priced to sell.

GOOD INVESTMENT — 870 acres of very choice land. With the growth of Ruidoso, this acreage is a choice plot for development now or in the future. If interested in a profitable development, contact our office for further details.

Buckley Real Estate
MULTIPLE LISTING SERVICE
P. O. Drawer 159
Ruidoso, New Mexico 88345
— PHONE 257-4634 —

N. B. "Buck" BUCKLEY
REALTOR-BROKER
Res. Pho. 257-2267

LOUISE WALKER
Real Estate Sales
Res. Pho. 257-4944

H. Floyd Buckley
Real Estate Sales
Res. Pho. 257-7629

Robert "Bob" Beumer
Real Estate Sales
Res. Pho. 257-7645

Brand new modified A-Frame, three bedrooms, two full baths, built-in appliances including dishwasher, large living room with fireplace, shag carpet throughout, Spanish interior, two outside decks. Buy owner's equity for $4,000 and pick up payments.

12x60 Mobile Home, three bedrooms, 1½ bath, furnished, almost like new. $4,750.

Two bedroom cabin in upper canyon close to river, large living room with fireplace. On a large lot. $11,500.

12x65 Mobile Home on a large lot in Airport West, three bedroom, 1 3/4 baths all for $11,500. Buy owner's equity and assume payments.

Duplex in downtown area. Rent one side and live in the other, rent free. Each side has two bedrooms, one bath, living room and kitchen. Has a large back yard and all city utilites. Priced right.

Two bedroom, one bath cabin with fireplace, furnished, $8,500.

We need listings desperately. If you want to sell your property please give us a try.

DOUGLASS REAL ESTATE
I AM AN INDEPENDENT REAL ESTATE BROKER
In Post Office Block — Phone 257-4671
JIMMY DOUGLASS — 257-2490
PAUL DOUGLASS, 257-2989 — AL STALCUP, 257-4438

Mildred Wantiez Realty
WESTGATE CENTER
BOX 398 — PHONE 257-2092
RUIDOSO, NEW MEXICO 88345

MEMBER MULTIPLE LISTING SERVICE
O. S. MONTES — Salesman — Pho. 257-4341

GREEN MEADOWS — Two bedrooms, den, large living room with fireplace, patio, only one year old, will carry good financing.

COMMERCIAL PROPERTY — Approximately 1½ acres close in, on pavement, all city utilities, has 3 bedroom block house. Ideal location for motel.

MOBILE HOME — Two bedrooms, 1½ baths, fireplace, storage shed, nicely furnished, all city utilities. Located on large lot, paved street, close to schools. Call us today.

Trailer lots, and excellent building lots.

AL STEWART: 336-4631 — MIKE MYERS: 257-4725

REALTOR
Tom Jones
MULTIPLE LISTING SERVICE

Ruidoso Realty Co. [1933]
FOR SALES OR LISTING SERVICE
— CALL 257-2085 —

Compact 3-bedroom cabin in Cedar Creek; ideal "weekender" winter or summer; fireplace.

150 Acre Ranchette; ideal for a group as an investment of future subdividing; 3 miles out.

DRAWER 340 — RUIDOSO, NEW MEXICO 88345
Prime lots and building sites for lease or sale available in scenic areas.
APACHE PARK — CEDAR CREEK — GAVILAN ACRES
"Land Has Been Our Business for Nearly 40 Years"

FOR SALE BY
BOYKIN REAL ESTATE
BOX 261 — PHONE 257-2411

A three bedroom, level lot, 1½ bath, fireplace, central heat.

A four bedroom river home, in Upper Canyon.

A 5 bedroom mobile home. If you are thinking mobile home see this one. On a big deeded lot, out in the pine trees. Big fireplace.

Have several houses for sale.

Highway frontage.

Have almost any size tracts, in most areas north of Alto.

Have some small tracts in the best hunting areas.

Have a big mobile home on 2½ acres of land far up Nogal Canyon. Lies adjoining the big National Forest, where wild game hunting is best, a good water well. Lights. Will sleep lots of people.

We are cutting up a beautiful valley, just below Nogal, about 30 minutes drive from Ruidoso. Irrigation water at about 100 feet, surrounded with these beautiful mountains. These tracts are 40 acres each, $210 per acre. Invest 20% down and watch your investment grow.

Regardless of what you are interested in, BOYKIN WILL help you.

The way to make money in real estate, is to find out where the people are going, and BUY LAND BEFORE THEY GET THERE!

UPPER CANYON — Furnished, 3 bedroom, 1½ baths, fireplace, carpeted, all electric kitchen, dishwasher, disposal, double carport, near the river. A pleasure to show this home.

New 3-bedroom, 2-baths, carpeted, fireplace, all electric kitchen, unfurnished cabin. Located on large 1/3 acre lot. Good view of Old Baldy. Only $21,500.

Look to the future. 7½ acres of commercial land, close in, wooded and all utilities available. None like it anywhere.

Beautiful 5-bedroom, 4-baths, furnished home. Double fireplace, double garage, sun deck. One of the most beautiful homes in Ruidoso. May we show you this one?

Heritage Mobile Home in Airport West. Located on ¼-acre lot. 2 bedrooms, 2 baths, and all the goodies you could want. Owner says SELL. Only $18,000. Immediate possession.

Lela Easter Real Estate
Telephone 257-4370 - 257-2105 - 257-2446
Your Friendly Brokers
Lela Easter —Member MLS— — Tom Jasper —Notary Public—

LOTS - LOTS - LOTS — Located in all sections of Ruidoso. Some with views, some in the trees, some level, some steep, one 1-acre lot on the river, one 60x100 on top of the mountain, one 3-acre residential lot in an exclusive area. If you are interested in a lot, give us a call. Priced from $500 and up.

MOBILE HOME LIVING is a fast, convenient way to find instant living. We have a 2-bedroom mobile home located on a large lot with den, storage and carport built on. Fenced and landscaped. Reasonable down payment and low monthly payments.

HERE IS YOUR CHANCE to move into a nice 2-bedroom cabin with fenced in yard. Partly furnished and priced at $7,500.

TWO AND ONE HALF ACRES bordered by creek provides the setting for this nice 3-bedroom, 1¾ bath, fireplace, garage, carport, privacy. Priced at $21,500 with owner financing.

NEW LISTING. 2 Bedroom, one bath, fireplace, room for extra beds in garage, fenced in yard. Extra nice furniture. Make it a point to look at this one.

VIEW SPECTACULAR. This 2-bedroom cabin with fireplace, den, carpeted throughout, furniture you'll appreciate, has a view of Sierra Blanca that you will definitely enjoy. Extra lot, plenty of parking and priced to sell.

Acreage, Farm, Ranch, Commercial, Residential, Income Property. You Name — We Have It. If We Haven't — We'll Get It! Try Us!

I AM AN INDEPENDENT REALTOR
Bill Pippin
REAL ESTATE — 257-4686
BILL PIPPIN 378-2410 — CLIFF OWEN 257-7649 — GEORGE MIZE 257-4373

Whitlock & Lyle
REAL ESTATE
— 257-4228 —
MEMBER MULTIPLE LISTING SERVICE

RETIREMENT SPECIAL—Enjoy the morning and evening sun in this lovely spacious 3-bedroom home, situated on a large corner lot, 2-car garage, utility room, 1½ baths, large living room with fireplace and picture window to enjoy the beautiful view, landscaped yard, furnished throughout with excellent furniture. Priced to tempt anyone.

OWNER FINANCING — 3-bedroom home in Country Club Estates, den with fireplace, utility room, work shop country kitchen, 2-car carport, central heating, nicely landscaped. A good investment at only $24,000 with excellent owner financing at 7% interest.

ALTO VILLAGE TRADE — Trade in your lot on this lovely 3-bedroom TimberLodge, large deck with fantastic view, fireplace, garage, shag carpeting, 2-baths, large game room, full membership. Priced at a low $45,000 with financing available.

QUARTER HORSE SPECIAL — Five fantastic acres, stream right through the middle, open pasture, birch and huge box-elder trees, electricity and accessibility. $15,000.

½-ACRE ON RIVER — $3,500.

DON LYLE 257-2763 — WAYNE WHITLOCK 257-2494 — MARGIE LYLE 257-2763

SCENIC MOUNTAIN RANCH

☆ TALL PINES AND TROUT STREAMS,
☆ WATERFALLS AND RAINBOWS,
☆ GRAMMA GRASS AND CLOVER,
☆ WILD TURKEYS AND DEER,
☆ FAT CATTLE AND PROSPERITY!

This 40 Section New Mexico Ranch can be YOUR ranch for the total consideration of $225,000. ONLY 29% Down Payment Required.

— CONTACT —
ALL AMERICAN INVESTMENTS
(LAND AND LIVESTOCK)
CHAPARRAL MOTOR HOTEL — RUIDOSO, NEW MEXICO 88345
SUITE 375 — PHO. (505) 378-5511
WILMA J. DAVIS

Beautiful 4 Bedroom "A" FRAME — In the Pines. Stream Across Back of Lot.

MOTEL ON MAIN ROAD AND RIVER. 10 UNITS 17 TRAILER SPACES.

HAVE YOU EVER CONSIDERED A VACATION HOME AS AN INVESTMENT? We Have A Plan!!

TWO UPPER CANYON CABINS. GOOD LOCATIONS.

COMMERCIAL BUILDING On Main Street, Very Nice Living Quarters, Good Income Producing Property. Lease or Sale.

CHOICE LOTS IN PONDEROSA HEIGHTS FOR MOBILE HOMES OR CABINS.
PRICED TO SELL FROM $1,000 TO $2,500 — GOOD OWNER FINANCING.

THE MAN WITH THE PLAN
PERTEET-PARKS & ASSOCIATES, INC.
REAL ESTATE — INSURANCE
P. O. Drawer 9 — Ruidoso, N. M. — Pho. (505) 257-4075
BRANCH OFFICE — NORTH OF U. S. RANGER STATION ON MECHEM DRIVE (STATE ROAD 37)
● MULTIPLE LISTING SERVICE
JIM LITTERFIELD Phone 257-4779 — BILL SEELBACH Phone 257-2938 — MIKE LARKEY Phone 257-4357 — JIM CARPENTER Phone 257-2151

CLASSIFIED * ADS

ALL Classified Ads must be paid in advance with the exception of those ads by regular advertisers. The rate for classified advertising is 7c per word with a minimum of $1.05 for 15 words. Please figure 4 per cent tax to add to advertising cost. This rate holds true for one week's insertion and can be multiplied by the number of weeks the ad is to run. When mailing in classified ads please enclose check or money order or if you live in Ruidoso bring them by the Office before Tuesday afternoon each week.

Miscellaneous for Sale:

SEWING MACHINES — And vacuum cleaners cleaned, oiled and adjusted. Expert service, experienced, all brands. Reconditioned sewing machines for sale. 257-7528. 11-tfc.

ON SALE—Color TV's at Ward's in Ruidoso, Plaza Dee Shopping Center. 14-2tc.

FOR SALE—Four 6-ft. used picnic tables with benches, heavy duty cedar. Phone 257-4310 or see at Texas Bar-B-Q. 15-1tp.

CUSTOM MADE Draperies, pillows, bed spreads, accessories. We measure and make to order. Select from hundreds of beautiful fabrics at Gambles. 23-tfc.

BRAND NEW — 12 wide, 2-bedroom, mobile home, $3,195 total price, delivered to your lot. $320 down. Ponderosa Mobile Village, Ruidoso Downs, 378-6270. 10-1tc.

FREE—Fill dirt and rock, 1,000 yards. Inquire at Texas Bar-B-Q. Phone 257-4310. 15-1tp.

FOR SALE—Almost new Frigidaire refrigerator, electric range, dinette set with 6 chairs, couch, baby clothing and furniture, clothing for adults. Call 257-7660 or 257-4747. 13-tfc.

FOR SALE—Honda 70 motorbike, like new, $200. See at Gateway Motel. 15-2tc.

ANTIQUES — Furniture, cut glass, carnival glass, art glass. We buy and sell. House of Antiques, Midtown Ruidoso, across from Texaco Station. 2-tfc

FOR SALE — Space heaters, small and large, like new, $10 and up. Bedsprings, $10 and up. White Mt. Cabins, 257-2775.

KIRBY
Sales – Service
Parts
SEE THE NEW KIRBY
BIGGER THAN EVER!
— RUIDOSO 257-7171 —

SLEEPING BAGS—In stock. 4-lb. Dacron fill, were $34.99, NOW $21.99. Ward's in Ruidoso. 14-2tc.

GARAGE SALE — Starting Friday morning, camping equipment, cots, etc. Drapes 84-in x 16-ft. and 84-in. x 10ft., TV sets, coffee tables, end tables, etc. Also large toboggan. In front of Ye Old Wood Shop, next to Woman's Club, 257-7169. 15-1tc.

GUNS—Buy, sell and trade. Barton Sales Agency in Montgomery Ward, 257-4601. 52-tfc.

MUST PICK UP — Small piano and Hammond organ by Sept. 25. Will allow person with good credit to assume payments on either piano or organ or both. Call or write American Music Co., 209 East 8th, Odessa, Tex. 79760. Phone 915-332-2711. 14-2tp.

FOR SALE — 15x24 shedtype building, heater, indoor-outdoor carpet. Must be moved. Perfect for artist studio. Finish outside to match your present dwelling. Call 257-2072 or 257-2626. 11-tfc.

FOR SALE HOME
New 3 large bedroom, 2½ bath - Laundry - Fireplace
2 Decks - Large Den -
Large Kitchen & Family room.
Panoramic Views - 2 Lots and Lots of Storage Space.
— CALL —
Owner & Builder
257-2382
Ruidoso, N. M. 88345
P. O. Drawer 519

A - OK
Appliance Repair
Used - New - Reconditioned
Have over 50 Refrigerators, Ranges, Washers & Dryers.
Some as low as $49.95
Excellence is our standard.
We buy, sell and repair.
House Calls —
Call Armand
— PHONE 437-1176
913 White Sands Blvd.
ALAMOGORDO

Miscellaneous for Sale:

METAL DETECTORS—Whites, Garetts. Treasure hunting supplies, gold pans, books, etc. Barton Sales Agency in Montgomery Ward, 257-4601. 5-tfc.

BONNIE LOU MODISTE — Ladies' and men's alterations, dressmaking, custom made drapes. Also handmade dolls, such as old fashioned china, Raggedy Ann and Andy. Las Tienditas, on Sudderth Drive, telephone after 5 p.m. 257-4520. 15-1tp.

Real Estate:

FOR SALE—Lovely 2 bedroom, den or bunk room, furnished or unfurnished, rock fireplace, beamed ceilings; double theropayne windows with fabulous view of everything, sacrifice, will take trade. Call 257-2302 or write Box 519, Ruidoso, N. M. 14-tfc.

FOR SALE—1964 Ranchero mobile home, 10x55, 2-bedroom partially furnished, gas range, electric refrigerator. Call 257-2072 or 257-2626. 11-tfc.

FOR SALE—10 Choice lots on or off golf course, social or regular memberships included at Alto Lakes Golf and Country Club. $6,450 and up. Buy direct from lot owners. Agent Dean Phillips, Box 635, Ruidoso, phone 505-257-2320 nights. 15-3tc.

FOR SALE—Alto Village lot 21, blk. 7, Unit 2, located on east side of No. 8 fairway. Price, $14,000. J. Q. Marshall, P. O. Box 206, Roswell, N. M. 88201. 12-3tp.

10 ACRES—Unimproved, can be subdivided or make an ideal retirement home, approximately ½-mile from U. S. 380 near Capitan, $7,500. Box 111, Prescott, Ariz. 86301. 12-3tp.

FOR SALE BY OWNER — 1971 Mobile home, 12x52, 2 bedroom, carpeted, factory installed washer-dryer, double insulation in walls, furnished, on large wooded lot. Call 257-4317 after 6 p.m., or anytime Saturday and Sunday. 5-tfnc.

FOR SALE — Lot 7, block 4, Country Club Estates, 133x84, panoramic view, $5,500. Call 366-6356 or write Townsend, 3700 Maple Ave., Odessa, Texas 79762. 10-tfc.

FOR SALE—Lot in Alto Village. Call 257-2241. 5-tfc.

FOR SALE — Lots in the tall pines with a panoramic view of Sierra Blanca Peak and the Village of Ruidoso. Available financing, paved streets, conveniently located near post office, bank, schools, churches and shopping center. Box 3065, Hollywood Sta., Ruidoso, phone (505) 257-4770 or 378-4770. 1 -tfc.

Help Wanted:

HELP WANTED — Maid at 29 Pines Motel. Good working conditions, good pay to right party. West of Plaza Dee Shopping Center. Apply in person. 15-1tc

WANTED—Stanley Home Products have openings for one part time and one full time representative. Above average profits. Write P. O. Box 992, Roswell or call 622-5290. 15-4tp.

HELP WANTED — Experienced dinner chef, excellent pay. Call collect Alamogordo (505) 437-2439. 11-tfc.

HELP WANTED — Dependable maid, five days per week, 4 hours per day. Starting salary to be raised with merit. Prefer own transportation. Call 257-7684 or 257-2483. 14-2tc.

WANTED — Bookkeeper with heavy public accounting firm experience. Call 257-4637. 1-tfc.

FOR SALE OR TRADE
USED FURNITURE
Stoves — Chairs
Refrigerators
— AT THE —
Ruidoso Mercantile
(Hollywood "Y")

Limited number of choice 5-acre and 2½-acre investment parcels located half way between Ruidoso and Alto, right off Highway 37. Bordered by national forest land, and other developing properties. Beautifully timbered rolling acreage. Ideal for your own re-subdivision, weekend camping, or a secluded homesite. Others have come hundreds of miles to see and buy this land. Why not take 5 minutes to drive out and see it today. Very reasonable terms and prices.
— Call 336-4411 —

Rentals:

FOR RENT — 2 and 3 bedroom mobile homes, $85 and $100 per month, water and electricity furnished. Cable TV not available. Biscuit Hill Trailer Park, 378-4418. 15-tfc.

FOR RENT — Mobile homes. Ponderosa Mobile Village. Pho. 378-6270. 15-1tc.

FOR RENT—2 bedroom apartment; 2 bedroom mobile home; 1 bedroom house. Call 257-2709 or 257-2363. 14-2tp.

FOR RENT—Office space, one or two rooms, across the street from Ruidoso post office. Choice location, parking, in West Gate Center. Call 257-2070 or 257-7471. 15-1tc.

FOR RENT—One bedroom cabin, by the month, for winter. Write Box RL, c/o Ruidoso News. 14-2tc.

FOR RENT — Mobile home spaces near Ruidoso State Bank and H & J Food Basket. Call 257-4078. 15-tfc.

FOR RENT — Partly furnished 4-bedroom house; partly furnished one bedroom house, and one nicely furnished 2 bedroom apartment. See Louis Smith or call 378-3355. 14-tfc.

FOR RENT—Furnished 2 bedroom house, utilities paid, newly redecorated. Inquire at Gateway Motel. 15-tfc.

FOR RENT—17-ft self contained travel trailer. Bill McGuire at Ye Old Wood Shop. 257-7169. 12-tfc.

FOR RENT—One and two bedroom apartments, utilities paid. Call 257-4406. 15-1tp.

FOR RENT — 2 Bedroom furnished house, utilities paid. Call 257-4215. 14-tfc.

FOR RENT—2 bedroom cabin, furnished, utilities paid, clean. No children. Call 257-2521. 15-tfc.

FOR RENT—One and two bedroom furnished apartments with fireplaces. All utilities paid. Big area for children. Cedar Apartments, one mile east of race track. 257-4573. 12-tfc.

FOR RENT — Trailer spaces in Ruidoso Downs. Large playground and equipment for children. Close to school bus stop. Phone 257-4573. 12-tfc.

RENTING—Now for winter, cabins, one and two bedrooms, all bills paid, from $100 up. White Mountain Cabins, 257-2775. 13-tfc.

FOR RENT—Townhouse Apartments, reduced winter rates, furnished, on river, near schools. Available now. Call 378-4770 or 257-4770. 10-tfc.

FOR RENT — Residence and/or business. 2 bedroom house on main street near center of town, $150 month. Call 257-4151 13-tfc.

FOR RENT — Mobile home, 14x70, 1972 model, 2 bedrooms, 2 full baths. Located in Cherokee Mobile Village. 257-2145 or 257-4635. 14-2tc.

FOR RENT—For season, two 2-bedroom cabins with fireplaces, upper canyon, adults only. 257-2193 after 5. 7-tfc.

FOR RENT — Small furnished apartment. Couple only. Call 257-2276. 1-tfc.

FOR RENT—Professional office space, telephone answering service. Call 378-5511. Chaparral Hotel. 4-1tfc.

FOR RENT—Furnished cabins. Palace Motel, Highway 70, east of Ruidoso Downs. Phone 378-6482. 33-tfc.

FOR RENT—One and two bedroom apartments, furnished, bills paid. Lonita Apartments. Call 257-2302. 52-tfc.

FIREWOOD SPECIAL
SPLIT PINE
$25.00
DELIVERED
CALL AFTER 6:00 p.m.
257-7446

Wanted:

RESPONSIBLE—Permanent woman with 2 children needs house, apartment, cabin or trailer. Reasonable. Box 1223, Ruidoso. 15-2tp.

BACKHOE WORK — And welding. Call 257-4406. 15-1tp.

WANT TO RENT — Small secluded cabin with fireplace, for month of October. One responsible adult. Call collect 714-727-0089. 15-2tp.

WANT TO BUY—Snow plow to mount on Chevrolet pickup. Call 257-2110 or 257-2453. 14-2tc.

WANTED — Back issue of New Mexico Magazine with color pictures of the new State Capitol building. Phone 257-4902. 14-3tnc.

Automotive:

CYCLE CLEARANCE — Used motorcycles and mini-bikes; 3-wheelers; motorcycle parts and equipment; lawn movers, miscellaneous items; chest of drawers. United Rent-All, down by Cowboy's Stables. 14-tfc.

FOR SALE — 1968 Jeep Wagoneer, low mileage. See at Ruidoso Downs Liquor Store. 15-2tc.

FOR SALE OR TRADE — 1966 Chevrolet engine, 6-cyl. 250, and transmission. Call 378-2694. 15-1tp.

FOR SALE—1963 Oldsmobile, 4-door hardtop, loaded, cheap. Inquire at Locke Realty or call 257-4029. 14-tfc.

SPECIAL—Motor steam cleaned, washed and greased, $6. Lamont's "66" Station at the "Y". 14-tfc.

FOR SALE—'63 Scout, 4-wheel drive. 1969 Opel station wagon. Phone 257-4580 after 6 p.m. 7-tfc.

FOR SALE—1970 Opel GT, air conditioned, 4-speed $2,195. Call 257-4601 or 257-4814. 47-tfc.

WHEELS WEST
TRADE-INS

'69 Bridgestone 175cc	$195
'71 Honda 100cc	$325
'71 Honda 125cc	$395
'65 Ford Wagon	$350
'61 Pontiac Tempest	$395
'67 Chev. Pickup	$1,695
'69 VW 2-Door	$1,095
'69 Rancho 4-Speed	$1,995
'63 Chrysler S/W	$295
'70 Pontiac Bonneville 4-Dr. Hardtop. All Equipment	$2695
'60 Chev. Wagon	$295

At the "Y" In Hollywood
— Phone 378-5336 —

Work Wanted

WORK WANTED — Man available for work on Saturdays. References furnished. Call 257-2220 or 257-2993. 15-1tc.

Announcements:

NOTICE—I will not be responsible for anyone's debts but my own as of Sept. 1, 1972. C. O. Rominger III. 12-3tc.

DELMA'S ALTERATIONS — And seamstress. Hard to fit sizes custom made or ready to wear. Pants suits, pants tops, vests, jackets, skirts, hot pants. Perfect fit, high quality, modestly priced. 257-7142, Carrizo Canyon Road. 52-1tp-tfc.

DR. J. R. KUHN
CHIROPRACTOR
Mechem Dr. — Ruidoso
X-Ray — Laboratory
Physiotherapy
257-2028 — Day or Night

Legal Notice

IN THE PROBATE COURT
OF LINCOLN COUNTY
STATE OF NEW MEXICO

IN THE MATTER OF)
THE LAST WILL AND)
TESTAMENT OF)
HENRY F. OLIVER,)
Deceased)

NO. 1304

NOTICE OF APPOINTMENT

The undersigned is Executrix of this estate, and all persons having claims against the estate of the decedent are required to present them within the time prescribed by law.

/s/ Hazel Elaine Oliver,
9-15-22-29; 10-6

Help Wanted Male or Female
Opportunities at Gibson's!
Gibson's is accepting applications for all departments, Cashiers, Stockers, Sales people, etc. Excellent fringe benefit program including the best Profit Sharing Plan in the industry.
Apply in person at the Gibson office in the Hollywood Shopping Center

Legal Notice

NOTICE OF APPLICATION
FOR LIQUOR LICENSE

Notice is hereby given that on September 14, 1972, Patterson Photo Supplies, Inc., made application to the Department of Alcoholic Beverage Control of the State of New Mexico for a Dispenser's license, located at Highways 37 and 70, Ruidoso, New Mexico. (Transfer of ownership of a liquor license.) Present owners of this liquor license are Resortamerica.

Any person having reasons why this application should not be approved, should make such protest to the City Council, City of Ruidoso, Ruidoso, New Mexico, at their next meeting to be held Thursday, October 12, 1972, at the Municipal Building.

/s/ Carlos L. Jaramillo,
Director,
Department of Alcoholic
Beverage Control
Santa Fe, New Mexico
9-22-29

Legal Notice

ADVERTISEMENT
FOR BIDS

Sealed proposals for construction of Exterior work at Ruidoso Schools, Ruidoso, New Mexico, will be received by the Board of Education, Ruidoso Municipal School District, at the School Administration Office, High School Campus, Ruidoso, New Mexico, at 4:00 p.m., D. S. T., Wednesday, September 27, 1972, and then publicly opened and read aloud. Any bid received after closing time will be returned unopened.

Bidders are invited to submit proposals for construction work for the schedules listed in the Bidding Schedule of the Bid Form.

Exterior work shall include, but not limited to, irrigation lawn system, double penetration paving, concrete paving, top soil, and seeding.

Drawings, specifications and contract documents may be examined without charge, in the office of the Board of Education, at the above address, where they are on file for public inspection, and may be procured upon a deposit of $10.00, the full amount of which will be repaid upon return of the documents within ten days after receipt of bids.

Bid security, in an amount of not less than five percent (5%) of the largest possible total for the bid submitted, either cashier's check, certified check, or acceptable bidder's bond, must accompany each bid as a guarantee that, if awarded the contract, the bidder will enter into a contract promptly and execute the required Performance Bond and Payment Bond.

Bidders are advised that the following is included in the contract:

1. Liquidated damage clause.

Specifications require that minimum wages to be paid various classes of laborers and mechanics shall be based upon wages determined by the State Labor Commission, in accordance with 6-6-6, N. M. S. A., 1953 Compilation.

The Board of Education, Ruidoso Municipal School District, reserves the right to reject any or all bids and to waive any or all formalities. All bids may be held 45 days.

Board of Education
Ruidoso Municipal
School District
/s/ Dave J. Parks,
President
9-15-22

For An Interesting Career In Sales
POSITION OPEN IN BOTH SALES AND SALES MANAGEMENT
For More Information
CALL COLLECT
ALLEN LINTHICUM
or write P. O. Box 1718
Roswell, N. M. 88201
505-623-6040

Legal Notice

NOTICE is hereby given that on August 17, 1972 Kenneth W. Newton filed application number H-274 with the State Engineer for permit to change purpose of use of shallow ground water by changing the use of up to 7.5 acre feet per annum of shallow ground water for commercial use for fish raising purposes in the N½NW¼SW¼ of Section 36, Township 11 South, Range 13 East, NMPM, and commencing the use of said 7.5 acre feet per annum of shallow ground water from well H-274 located in the NE¼NW¼SW¼ of said Section 36 for the irrigation of 2.5 acres of land located in the N½NW¼SW¼ of said Section 36.

Any person, firm, association, corporation, the State of New Mexico or the United States of America, deeming that the granting of the above application will be detrimental to their rights in the waters of said surface and/or underground source, may protest in writing the proposal set forth in said application. The protest shall set forth all protestant's reasons why the application should not be approved and must be filed, in triplicate, with S. E. Reynolds, State Engineer, within ten (10) days after the date of the last publication of this Notice.

9-8-15-22

Legal Notice

CALL FOR BIDS

The Board of Education of Ruidoso Municipal School District is calling for bids on Power Mechanic Tools for small engines. List of specific items may be obtained at the office of the Superintendent of Schools, P. O. Drawer 430, Ruidoso, N. M. Bids will be opened on September 27, 1972 at 4:00 p.m. at the Administration Building, Ruidoso, N. M.

/s/ P. T. Valliant,
Director of Finance
Ruidoso Municipal
Schools
9-22

It Takes Two – The Chamber and YOU!

FOR RENT
Large 3-Bedroom House
Furnished
In the Upper Canyon
Call 257-4746

HIDEAWAY HILLS
Now Is Your Opportunity To Purchase Acreage For Less
1 to 10 Acre Tracts.
All Weather Roads.
Views of Sierra Blanca and Capitan Mountains.
MT. CAPITAN LAND SALES
Box 452 — Capitan, N. M.
— Phone 505-354-2228 —

SPACES NOW AVAILABLE
MEG'S HIDE-A-WAY

MOBILE HOME PARK
Phone 257-7246 — Box 72
RUIDOSO, N. M. 88345
Mgrs. Steve & Susan Day

Woodland Ridge
Ruidoso's Newest and Finest Subdivision
48 Lots to choose from
$2500 to $4900
Beautiful View
Lots of Pine Trees
Call or write - Pho. 257-2302
P. O. Drawer 519
Woodland Ridge
Ruidoso, N. M. 88345

Walt Crosby
REALTY UNLIMITED
OFFICE — 257-4252
HOME — 257-2525
MECHEM DRIVE AT RIVER

Health Reasons — Owner offering year 'round business, unique, in that it is the only one of its type in Ruidoso, dealing exclusively in this line. Down to earth price.

Three Bedroom — two full baths, 100-ft. corner lot. Close in. Constructed with a minimum gas bill in mind. Compare liveability and comfort with anything in Ruidoso at $15,500.

Excellent going business at $13,000.

Furnished trailer and lot, fenced, all utilities, etc.,

480 Acres, 30 minutes from Ruidoso, level, shallow underground water, excellent soil, excellent development potential.

RUIDOSO'S FINEST
Still A Few Choice Lots In
CHEROKEE MOBILE VILLAGE
For Rent
Call 257-2110 or 257-2453

FOR RENT
(SUPER SPECIAL)
DUPLEX
PERFECTLY LOCATED!
—INCLUDES—
ONE LARGE BEDROOM, COMPLETELY FURNISHED, KING SIZE BED, CARPETED, AND FIREPLACE.
— PLUS —
ALL UTILITIES AND TV CABLE FURNISHED!
PHO. 257-4547

YARD WORK
DIAMOND JK ENTERPRISES
Jack Kennedy, Jr.
CONTRACT LABOR — GENERAL CLEAN-UP
YARD WORK — LIGHT HAULING — FIREWOOD
CALL 257-4327 – or 257-4251

WIN A FREE TRIP TO DISNEY WORLD, FLORIDA!
Pick Up Your Entry Card At
"D" CONSTRUCTION OFFICE
Homes Designed by The Nation's Top Professionals, Such As Frank Lloyd Wright Foundation
DEADLINE OCT. 12, 1972

Many Floor Plans and Designs
Ranchettes, Two-stories, Split-levels, Duplexes and Townhouses.
—BANK FINANCING AVAILABLE—
EXCELLENT QUALITY

LARGE SCENIC LOTS WITH EXCELLENT RESTRICTIONS IN PINECLIFF OF RUIDOSO RESIDENTIAL & COMMERCIAL
D CONSTRUCTION CO.
BOX 3065
(ACROSS FROM HOSPITAL)
Hollywood Station — Ruidoso, N. M. 88345
PHONE (505) 257-4770 OR 378-4770
MORE FAMILIES LIVE IN A NATIONAL HOME THAN ANY OTHER HOME IN THE WORLD

AIRPORT WEST
WHITE MOUNTAIN DEVELOPMENT
WELCOME TO RUIDOSO'S NEW EST MOBILE HOME SITES
Hwy. 37 ACROSS FROM THE AIRPORT — Beautifully Located Deed Restricted Lots with Paved Roads and Utilities
WHITE MOUNTAIN DEVELOPMENT — BOX [illegible] — RUIDOSO, N. M. [illegible]

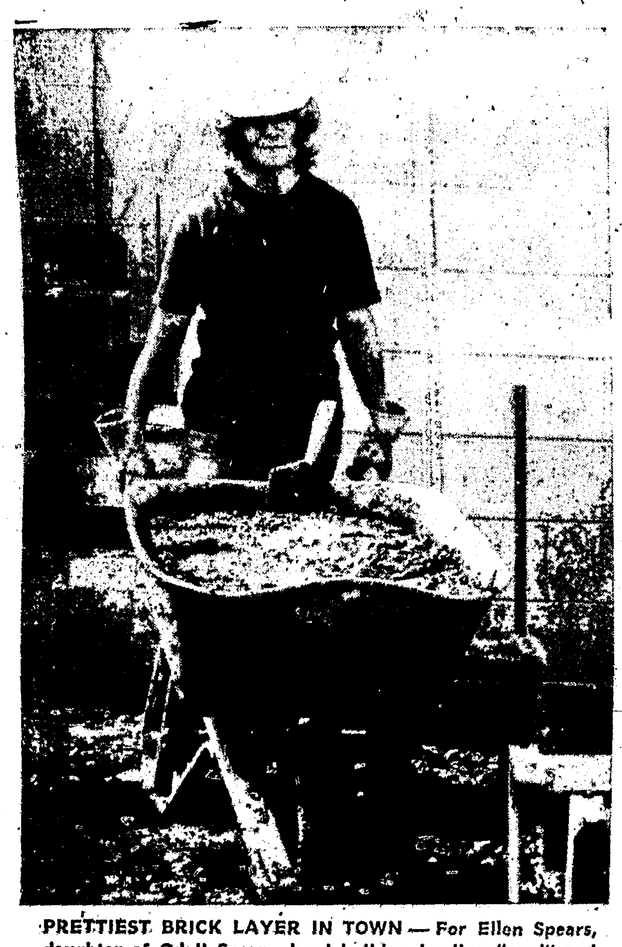

PRETTIEST BRICK LAYER IN TOWN — For Ellen Spears, daughter of Odell Spears, local builder, hauling "mud" and laying cinder blocks just comes naturally. Ellen, who is working on the remodeling and enlargement of H & J Food Basket, is undoubtedly the prettiest bricklayer in Ruidoso. She has been working with her father for about a year and has been exposed to the building trade all her life.

(Ruidoso News Photo)

In Passing . .

It is good to see that village crews have been repairing chugholes in the streets — with all the rain, some were swiftly approaching the dimensions of Grand Canyon . . . Contractors still very busy — H & J Food Basket enlargement now underway; and we understand that the whole center will receive a face lifting —Chaves County Savings and Loan with the walls almost complete — Gibson's with walls up, roof on and front nearing completion . . .

. . . Bennett's Big 8 beginning their new construction — Dr. Stalzer's office remodeling completed — Ruidoso Mercantile new addition nearly finished — New building between H & E Tea Room and Ruidoso Printing underway — Mr. and Mrs. Ferd Sadler celebrating their Fiftieth Wedding Anniversary. We can always use more fine people like these in Ruidoso . . .

. . . Looks as though the plan for remodeling of Ruidoso's main street is going to continue this fall and winter . . . School population 25 years ago stood at 425, latest figures ths year show 927 — shows a growth of about 45% . . . Many local "old timers" informing us that the picture on last week's front page had the name of Buford Fisher wrong. They couldn't remember who the fellow holding the S was, but it wasn't Fisher. Emma Redmann noted that it could be Dink Gann since the lady in the left background is Mrs. Gann. Thought sure that by press time Thursday someone would correct us, after all, it has only been 24 years since the picture was made . . . Also a question as to the date of the first Aspencade. Bill Hart says there were "one or two" before the one in 1948, but Dr. Horton says that the 1948 Aspencade was the first and that most of the people at the celebration had to eat in their cars because of sleet . . . "Bones" Wright telling Dr. Horton that couldn't be him on the left in the picture because "you were never that young" . . . We think that the high school journalism class did a fine job last week with their first "issue" of the War Whoop. Really took some effort to gather than much news . . . New River Ranch Campgrounds is one of the prettiest sites we can imagine for our travel trailer visitors. Located where you can hear the "Noisy Water", the campgrounds also sets in a grove of trees . . .

"Never refuse a good offer in the game of life—it may be the opportunity you seek." —Mrs. Gary Hiott, The Pickens (S. C.) Sentinel.

Social Security

"Most of Lincoln County's 845 beneficiaries over 65 are covered by Part B, the medical insurance portion of Medicare," Mrs. Christine Graves, social security Field Representative, stated today. These individuals can assure faster payment of their medical insurance claims if they make sure their correct claim number is on the reimbursement form.

Use of the wrong claim number, or omission of the number entirely, is responsible for one of every three delays in the payment of medical insurance claims.

The health insurance claim number appears on the card issued to everyone covered by Medicare, Mrs. Graves noted. It has nine digits and a symbol, such as A, B, F2. "It should be copied — including the symbols — onto the designated blank on the 'Request for Medicare Payment' form," Mrs. Graves said.

The medical insurance part of Medicare helps pay for doctor bills and many other medical expenses for almost everyone 65 and over. "Request for Payment" forms involving New Mexico doctors should be sent to The Equitable Life Assurance Society, Box 3070, Station D, Albuquerque, New Mexico 87110. Claims concerning doctors outside New Mexico should be sent to the address for the state involved as shown in the Medicare Handbook which every beneficiary should have.

The forms are available at many doctors' offices and at any social security office.

Mrs. Graves may be contacted at the Council Room in the Ruidoso City Hall the second Wednesday of each month from 10 to noon and 1 to 2 p.m.

COME TO US
FOR YOUR INSURANCE NEEDS
— OR —
Call Us and We Will Come To You
J. H. COOPER AGENCY
PHONE 257-2410 — RUIDOSO, N. M. 88345
— Representing —
ST. PAUL CO: — TRAVELERS — FIREMEN'S
AETNA AND AMERICAN STATE CO:
FIRE, AUTO, WORKMEN'S COMPENSATION, LIABILITY, LIFE, HEALTH, AUTO, HOMES, FARM & RANCH
— Member Chamber of Commerce —

LIVE IT UP GENTLY
Your Lindsay dealer is a specialist in water conditioning. He has the knowledge and the Lindsay equipment to handle most "problem Waters."
LINDSAY OF LINCOLN COUNTY
☆ Water Conditioning
☆ Gas Piping & Service
For Prompt - Dependable Service Call—
MARVIN RATLIFF, Owner
378-2555

Colony House
DRAPES, SHUTTERS, AND BEDSPREADS
Wall Coverings and Carpet
Fine Furnishings and Accessories
Personal Decorating Assistance
1410 SOUTH MAIN
ROSWELL, NEW MEXICO 623-3620

Be Sure To Support The "WARRIORS"
and Remember to make us your painting, repair, and general building materials headquarters.
Hollywood LUMBER
T. C. DELANEY — Manager — We Close At Noon On Saturday
HOLLYWOOD, N. M. — PHONE 378-2645
We Give S. & H. Green Stamps — Prompt Delivery
— MEMBER CHAMBER OF COMMERCE —

RUMP ROAST
U. S. D. A. CHOICE BEEF
BONE IN LB. 89¢
BONELESS LB. $1.23
WONDERFUL FOR COOKING BEANS
SALT PORK LB. 49¢
PORK LIVER LB. 29¢
PORK STEAK LB. 79¢

KRAFT'S ITALIAN — 8-OZ.
Dressing 35c
PINT RED LABEL
KARO 39c
24 COUNT
Offer Pops 29c
KIMBELL'S 5-LB. BAGS
CHARCOAL 46c
Kimbell's Fruit — 303 Can
COCKTAIL 33c
Wagner's Breakfast — Qts.
DRINKS 33c
HEINZ — 48 OZ.
Dill Pickles 99c

Would you dig for gold on Chicago's Gold Coast?
What queen fled her kingdom disguised as a man?
To what, exactly, does the term "Cold War" refer?
Find out in Volume... 5 of the Illustrated Columbia Encyclopedia
On Sale this week. Only 99¢

BANANAS LB 14¢
CABBAGE LB. 8¢
CHILI LONG GREEN LB. 19¢
BELL PEPPERS LB. 19¢
YAMS LB. 19¢

TOWELS 2 FOR 79¢
WESSON OIL 48-OZ. BOTTLE $1.09
CHIFFON FACIAL TISSUE 200 COUNT BOX 3 FOR 88¢
BATHROOM TISSUE CHIFFON 2-ROLL PKG. 33¢

H & J FOOD BASKET
SAVE WHEN YOU BUY A 2 LB. CAN of FOLGER'S COFFEE
$1.60
Good Thru Oct. 7, 1972

TAMALES GEBHARDT'S — 300 CAN 3 FOR 89¢
GOLDEN CORN STOKELY'S CREAM STYLE OR WHOLE KERNEL — 303 CANS 4 FOR 88¢
PIE CHERRIES KIMBELL'S — 303 CAN 29¢
CATSUP HUNT'S — 20-OZ. 39¢
VIENNA SAUSAGE LIBBY'S — REG. CAN 28¢
BAKE RITE SHORTENING 3 LB. CAN 79¢
DOG FOOD KIM. 3 FOR 29¢

BEN FRANKLIN®
FILL YOUR FREEZER FOR LESS
VELVET — ASSORTED FLAVORS — ½ GAL.
ICE CREAM 78¢
DESSERT TOPPING — QTS.
WHIPPEE 49¢
BIRDSEYE — 2 LB.
KRINKLECUT POTATOES . . 49c
V. I. P.
BROCCOLI SPEARS 39c

NEW! Secret SUPER ANTI-PERSPIRANT SPRAY DEODORANT $1.09 LIST 3-OZ. AEROSOL CAN 67¢
9x12 — REGULAR $39.95
SHAG RUGS NOW — $25.99
PAINT BY NUMBER SETS NEW 69¢ & $2.00
11-INCH SQUARE GRIDDLES TEFLON II $4.99
GRANNY BOOTS $5.97
ASSORTED — FRAMED MIRRORS $5.97

Close-up Super Whitening Toothpaste and Mouthwash in One
6.2-Oz. Family Size CLOSE-UP® TOOTHPASTE ONLY 58¢
Regular and Mint flavors.

PROTEIN 21 SHAMPOO $1.17
List Price 1.59 7-oz. Bottle YOU SAVE 42c

SAVE! SAVE! SAVE!
BABY MAGIC LOTION $1.29 List 9-oz. Bottle 87¢ Save 42c
Brylcreem 4.5-Oz. Tube BRYLCREEM Hair Dressing 73¢

We Redeem U. S. D. A. Food Stamps
OPEN 9 to 5 Sunday
H & J Food Basket
Prices Effective THURS. — FRI. & SAT.