County Clerk
Lincoln County

# Annual Ruidoso Aspencade Scheduled October 6 Through October 8

VACATION LAND OF THE SOUTHWEST

# The Ruidoso News

10c Per Copy

NUMBER 17, IN OUR 27th YEAR | Ruidoso, Lincoln County, New Mexico—Zip Code: 88345 | Friday, Oct. 6, 1972

## hMMM

By HUGH STILES

With the Ruidoso Area, habitually within the past year, breaking record after record and establishing new records in practically every phase of municipal and social activities and programs it is just about a positive fact that this year's 25th Annual Ruidoso Aspencade Celebration will be the Aspencade of all Aspencades!

I wouldn't predict a million in attendance for Aspencade but the truth is that the Ruidoso Area seems to be playing-up and emphasizing the record million count in most things.

For example, a year ago, Oct. 5 to be exact, Ruidoso voters approved the first million dollar General Obligation Water Bond issuance in the history of the village. In July of this year Ruidoso witnessed the first million dollar municipal budget, a record high!

On Labor Day of this year, the world observed the first million dollar purse for a horse race when the Ruidoso Downs Race Track's All-American Futurity Quarter Horse Race passed the million dollar purse by several pesos.

In September, just last month, the Village of Ruidoso issued a record high million dollars plus in building permits, an all-time record high for a single month's building permit issuance.

No we don't expect a million for Aspencade any more than we expect a new Traffic Control system for Sudderth and Mechem Drive before this Aspencade or perhaps next Aspencade.

But I do expect record breaking numbers in attendance for the three-day Aspencade celebration.

Those who are scheduled to participate in the Aspencade Parade, set for 11:00 a.m. Saturday, are requested to be in their place by 10:00 a.m. . . .

Wouldn't it really be wild if the New Mexico Highway Department started working on the installation the morning of the parade? — Wild is not the word —unbelievable is better.

Thinking about the highway department and the multitudes that will take to the streets during Aspencade . . . maybe a lot of us best learn the 23rd Psalm, The Lord Is My Shepherd . . . I decided to change the words just a little to fit the occasion or rather the seemingly eternal problem at Sudderth and Mechem Drive.

### THE HIGHWAY DEPARTMENT IS MY STREET SHEPHERD

The Highway Department's my street shepherd, I can't go how I want,
They maketh me drive in heavy traffic, they leadeth me thru the rush.
They taketh my taxes, they leadeth me to the poor house, for their up-state namesakes',
Yea, though I drive thru that intersection of Sudderth and Mechem, I sometimes feel no harm, for oftimes a Policeman guides me.
They planned a control system before now in the presence of many, they lifted my hopes high, my fears nearly ended,
Surely goodness and mercy must guide me by day and by night, as I drive through that place, or I might dwell in the House of the Lord forever.

One of Ruidoso's favorite restaurants, Margaret's Cafe on Sudderth Drive, will close following Aspencade, Oct. 9 to provide a well deserved vacation for both owners and crew and will re-open Nov. 4. The local cafe is really unique in many respects in that for one thing no one associated with their Food Fraternity is named Margaret and although the head chef and owner has a French name, Parlette, he is not French in spite of his mustache. In addition one of their Spanish waitresses, who doesn't have a Spanish name, Miss Nancy Duran, vows that although you won't be able to speak Spanish after eating their Spanish food she assures you that it will help your dialect. Also eating there is bound to have some sort of heavenly happening with the patrons, who are the cafe's saints, in that there's Hope (Goodman) and Gloria (Stephenson) to serve your inner wants and desires. To top it off Dorothy Parlette, co-owner, is their official Foremost Feminine Food Fellowship Foreman.

HISTORIC DAR MARKER — A special marker designating the New Mexico Daughters of the American Revolution U. S. A. Bicentennial Memorial Forest plantation on Lincoln National Forest Lands near the Bonito Lake was unveiled last Sunday during a special dedication ceremony. Pictured above, and standing beneath the "Bonito Burn" area which is to be reforested by 3,000 pine tree seedlings financed by the NMDAR, are, left to right, Mrs. Floren Thompson, Jr., Portales, and State Regent for the NMDAR, Mrs. Ralph Killey, Winnetka, Ill., National DAR Chairman for Conservation, Miss Pamela Fraser, Albuquerque, SW Region Forest Service and featured speaker for the dedication, and Mrs. Leota Pfingsten, Capitan, Regent for the newly formed Sierra Blanca DAR Chapter. (Ruidoso News Photo)

## Hospital May Soon Be Leased By Presbyterian Hospital Center

**A long term lease agreement draft, regarding the lease of the Ruidoso-Hondo Valley General Hospital to the Presbyterian Hospital Center, a New Mexico non-profit corporation, is reportedly scheduled to be presented for final approval by the Lincoln County Board of Commissioners Friday, Oct. 6.**

**The surprise action is expected during a joint meeting with the county commissioners and officials of the Ruidoso-Hondo Valley General Hospital, the Presbyterian Hospital Center and the Village of Ruidoso. The meeting is set for 1:30 p.m. in the Commissioner's Room of the Lincoln County Court House, Carrizozo.**

**The lease agreement allegedly was initiated by the local hospital board during their regular board meeting Sept. 11 and includes a lease of all lands, buildings, improvements and equipment of the county owned hospital and also includes the complete management control and total operations of the hospital facilities to the Albuquerque based Presbyterian Hospital Center.**

**The principal parties involved in the proposed transaction met in Ruidoso Monday afternoon for a three-hour session and reportedly set Nov. 1 as the target date for the complete changeover of the hospital management and operations to the Presbyterian group.**

**Felix d'Entremont, Ruidoso-Hondo Valley General Hospital Administrator, said that as far as he knew all of the Lincoln County Board of Commissioners were unanimously in favor of the long term lease agreement proposal. He also stated that the local hospital Medical Staff, in a recent meeting, voted unanimously in favor of the changeover.**

**The Presbyterian Hospital Center last April assumed control of the Artesia (NM) General Hospital through a similar lease agreement and in addition has four other hospitals within their program including the Presbyterian Hospital in Albuquerque.**

## Tommy Lee Watson Waves His Right For Preliminary Hearing

Tommy Lee Watson, 57, Ruidoso, charged with the March 30, 1972, stabbing of Elliott Kazhe, 25, Mescalero, appeared before Lincoln County Magistrate Judge Austin A. Pritchett Friday morning, September 29, and waved his rights for a preliminary hearing.

Judge Pritchett bound Watson over to District Court to stand trial and ordered him held in custody of the Lincoln County Sheriff pending his posting bond. No date has been set for the District Court trial.

Watson was represented by his court appointed attorney Leland Stone, Ruidoso. Charles Shaw, Alamogordo and assistant to Norman Bloom, Otero-Lincoln Counties' District Attorney, represented the State of New Mexico.

### NEW DEADLINE TOLD

An announcement from Mrs. Betty Fiorina, N. M. Secretary of States, states that because Oct. 9 is a legal holiday with all public offices closed, the last day to accept applications from new residents to comply with the Federal Voting Rights Compliance Act, will be Oct. 10.

## Special Feature To Be Included In Ruidoso News' Vacation Issue

**A feature story, "Ruidoso Salutes the Lincoln County Defense Civil Preparedness Program," formerly the Lincoln County Civil Defense Program, will be included in the annual Ruidoso News employee Vacation Issue of the Ruidoso News, Oct. 20.**

**The two page feature will include stories and photographs of county-wide activities and equipment within the scope of the Lincoln County Defense Civil Preparedness Program. John Harrelson, Alto, is head of the county's defense civil preparedness agency.**

**Dana Cessna, Denton, Tex., Public Information Officer for Region 5 of the United States Department of Defense Civil Preparedness, in a recent survey of the Lincoln County Defense Civil Preparedness program rated the county preparedness for search and rescue and natural disasters as one of the best in his five state region.**

**Ruidoso News' advertisers are reminded that Wednesday, Oct. 11, at 5:00 p.m. is the deadline for all advertising copy to be included in the Oct. 20 Vacation Issue. Your cooperation is appreciated.**

## Aspencade Events

OCT. 6 — Old Timers' Association Reunion, American Legion Hall, 4:00 p.m., Ruidoso.
First Annual Aspencade Pool Tournament, Ruidoso Game Center, Ruidoso.
Aspencade and Homecoming Football Game — Ruidoso vs. Hatch — 7:30 p.m.
Motorcycle Rally Sign In, Bonfire and Party, Municipal Park, Ruidoso.
Arts and Crafts Fair, Las Tienditas, Ruidoso.
Beer Drinking Contest, 5 Aces Lounge, 9:00 p.m., Ruidoso.
OCT. 7 — Aspencade Parade, 11 a.m., Corner Sudderth & Me-
Aspencade Parade, 11:00 a.m. Corner Sudderth and Mechem Drive to Municipal Park.
Annual Aspencade Bar-B-Q, 1:00 p.m., Municipal Park.
Awarding of Trophies — Municipal Park, after Bar-B-Q.
First Annual Aspencade Golf Tournament, Cree Meadows Golf Course, anytime, all day, Ruidoso.
Championship Kid and Junior Rodeo, Denton Arena, 1:30, Ruidoso Downs.
Overnight Trail Ride, Cowboy's Stables (up the mountain), about 1:00 p.m., leaves from Municipal Park and Cowboy's Stables, Ruidoso.
Overnight Trail Ride, Buddie's Stables (to Parson's Hotel), leaves from the Ranger Station (Cedar Creek), 1:00 p.m., Ruidoso.
Bus Tour to Sierra Blanca Ski Area, Ruidoso. Saturday: 2:30, Municipal Park—Sunday: 9 a.m., Chamber of Commerce Building.
Aspencade Arts & Crafts Fair, Las Tienditas, Ruidoso.
Gondola Ride, Sierra Blanca Ski Area, 9 - 4, Ruidoso.
Squaw Dress Contest, Municipal Park, after Bar-B-Q, Ruidoso.
Beard Growing Contest, Municipal Park, after Bar-B-Q, Ruidoso.
Indian Oktoberfest Pow-Wow, Mescalero Community Center, Mescalero — Pow-Wow Feed, 3:00 'til 5:00.; Indian Dances and Grand Entry, 6:00.
Motorcycle Road-E-O, Airport, 2:00, Ruidoso.
Homecoming and Teen Dance at the Hut, music by Old Scratch, Ruidoso, 8:30 - 11:30.
Dance at the Elks Lodge, music by the Graham Boys, 9:00 p.m., Ruidoso.
Pool Tournament, Ruidoso Game Center, 5:30 p.m., Ruidoso.
OCT. 8 — First Annual Tour de Alto Bicycle Race, Inn Credible, 8:00 a.m., Alto.
Motorcycle Races and Aspencade Motorcycle Rally, Ruidoso Downs Race Track, 12:00, Ruidoso.
Gondola Rides, Sierra Blanca Ski Area, 9 - 4, Ruidoso.
Bus Tour to Sierra Blanca Ski Area, 9:00, Chamber of Commerce Building, Ruidoso.
Aspencade Arts and Crafts Fair, Las Tienditas, Ruidoso.
First Annual Aspencade Pool Tournament, Ruidoso Game Center, 5:30, Ruidoso.
Championship Polo Games, Peter Hurd Field, 2:00, San Patricio.
OCT. 13 — Beer Drinking Contest State Finals, 5 Aces Lounge, 9:00, Ruidoso.
OCT. 14 — State Championship Fiddling Contest, Chaparral Motor Hotel, 2:30 p.m., Ruidoso Downs.
Oktoberfest Ball, Chaparral Motor Hotel, 8 p.m., Ruidoso Downs.
OCT. 15 — Lincoln County Steer Roping, Daily Roping Contest, Capitan.

## AROUND 100— Professional Motorcyclists To Compete, Here

Til Thompson, Ruidoso and sponsor-director of the 2nd Annual Ruidoso Aspencade Motorcycle Rally and American Motorcycle Association sanctioned Professional MotorCycle Races, Oct. 8, stated Thursday that around 100 professional motorcycle racers are expected to compete in the local meet at the Ruidoso Downs Race Track.

All told, according to Thompson, around 1,000 motorcyclists are expected to participate in the three-day 25th Annual Ruidoso Aspencade Celebration. Motorcyclists, including many families of riders, began arriving in Ruidoso Thursday, Thompson stated.

Officials for the 2nd Annual Ruidoso Aspencade Professional Motorcycle Races, set for 1:00 p.m., Sunday, are all associated with the American Motorcycle Association. They include Jeff Davis, Announcer; Dave Spain, Starter; all of Albuquerque; and referees Carl Brewester, Bobby Johnson, both of Albuquerque, and Ralph Coen, Roswell.

The Aspencade Motorcycle Rally scheduled includes tonight's, Friday, Pre-Rally Get-Together and Sign-In to be held at the Ruidoso Municipal Park.

Saturday's events include participation in leading the Annual Aspencade Parade at 11:00 a.m., and at 2:00 p.m. the Motorcycle Road-E-O scheduled at the Ruidoso Municipal Airport. The list of events at the airport Road-E-O will be a Slow Race, Balloon Bursting Contest, Plank Race in addition to other motorcycle Road-E-O specialties.

Following the Road-E-O, Thompson announced, all Motorcycle awards and trophy winners will be announced with a formal presentation of the awards to be made at noon Sunday, preceding the Professional Motorcycle Race at the Ruidoso Downs Race Track.

## Ruidoso Issues All Time High Building Permits

Chuck Brown, Ruidoso Municipal Building Inspector, reported Monday that Ruidoso building permit valuations, issued during September, reached an historic all-time record high over any previous month in the history of Ruidoso and in addition Ruidoso also established a new all-time record high issuance of Ruidoso building permit valuations during the first quarter of the 1972-73 fiscal year for Ruidoso.

In his official report Brown stated that Ruidoso building permits issued in September totaled $1,000,753, the first month to reach the one million dollar mark. The first quarterly report, July-August-September, of building permits issued revealed a total valuation of $2,028,593.

Brown noted that the figures do not include the current one million dollar plus Ruidoso-Hondo Valley General Hospital expansion project nor the current Ruidoso Municipal School District expansion project of nearly $700,000.

Ruidoso's continuing growth pattern gained strength as Brown's report showed that there are currently 100 houses under construction in the Ruidoso area with building permit valuation in excess of one million dollars.

The commercial construction, $1,671,481 in building permit valuation, includes the new 23,000 square feet Gibson Store at the entrance of Ruidoso on Sudderth Drive near Hollywood, the $180,000 major expansion and enlargement of the Security Bank of Ruidoso, a new Chaves County Savings and Loan Branch building, a complete remodeling and expansion of the Bennett's Big Eight Store and an estimated $70,000 major remodeling of the entire Plaza Dee Shopping Center including a new six thousand square feet addition to the Ben Franklin Store in the Plaza Dee Center.

### 3 YEAR COMPARISON OF RUIDOSO BUILDING PERMITS

| MONTH | 1969-70 | 1970-71 | 1971-72 |
|---|---|---|---|
| JULY | $148,938 | $175,650 | $ 552,900 |
| AUGUST | $155,850 | $129,780 | $ 274,940 |
| SEPTEMBER | $187,726 | $147,430 | $1,000,753 |
| TOTAL | $491,614 | $452,860 | $2,028,593 |

ASPENCADE TROPHIES — All lined up and ready for the presentation this Saturday, the 1972 Aspencade trophies make an impressive sight. The large trophy in the center is the sweepstakes winner for the Aspencade parade, slated for Saturday at 11:00 a.m. Over fifty entries have been received to date for the parade. (Ruidoso News Photo)

CHAPEL OF ROSES
FUNERAL HOME
— AND —
AMBULANCE SERVICE
— PHONE 257-2078 —
— Member Chamber of Commerce —
"We Are Always Available To Assist You In Your Need."

INSURANCE REAL ESTATE
PERTEET PARKS & ASSOCIATES, INC.
505-257-4075 — DRAWER 9 — RUIDOSO
TWO CONVENIENT LOCATIONS
MAIN OFFICE
SUDDERTH DRIVE
PHONE 257-4075
BRANCH OFFICE
MECHEM DR. (S. R. 37)
PHONE 257-7468

Aspencade's Highlight of Dining
FISHERMAN'S WHARF
Specializing in Fresh Louisiana Seafood
On Saturday and Sunday, enjoy the
Special Aspencade Lunch
$1.75
— and —
treat your family and friends to a pleasantly quiet and colorful atmosphere of
Evening Dining
selections from a variety of deliciously prepared
Seafoods, Steaks and Chicken
Taste-tempting HOME-MADE PASTRIES served Lunch and Dinner
OPEN FRIDAY from 3:00 till 10:00 p.m.
SATURDAY & SUNDAY from 11:00 a.m. till 10:00 p.m.

Garage Sale
at Mt. Haven Lodge
Adjacent to the Circle above Post Office
Clothes – Books – Records
Small Motorcycle – Household Goods
Ski Items
All Day Saturday & Sunday

Sears
Authorized CATALOG SALES MERCHANT
SPECIAL ON
Color TV's
Cut As Much As
$50

LAY AWAY NOW FOR CHRISTMAS!
DISTINCTIVE GIFTS BY SOUTHWESTERN CRAFTSMEN
THE ROADRUNNER
— DISTINCTIVE GIFTS —
SUDDERTH DRIVE MID-RUIDOSO
CHAPARRAL MOTOR INN RUIDOSO DOWNS

Styles – Styles – Styles –
The Shoe Box
Children's Women's — Men's
437-3870
928 New York Ave.
Alamogordo, N. M.

Roswell Linen Service Co.
Complete Linen Service for Business and Professional Use.
Industrial Uniforms and Towel Service.
"IT PAYS TO KEEP CLEAN"
515 N. Virginia — Roswell, N. M. — Call Collect (505) 622-2060

NOW OPEN
Ceramic Room
Greenware, Bisc, Workshop & Classes
— AT THE STRING ALONG —
Midtown Ruidoso

Fowler's
Gifts & Hardware
Fireplace Equipment
POST OFFICE BLOCK – PH: 257-2492
(FORMERLY TURNER'S)

Patricia's
— Midtown Ruidoso —
(Across from Sears)
Navajo Jewelry
Hopi Jewelry
Zuni Jewelry
ONLY AUTHENTIC, HAND CRAFTED ITEMS STOCKED

HOSPITAL AUXILIARY — Several members of the Ruidoso Hospital Auxiliary are shown above with the handmade tablecloth which was given away during the open house in the new Pink Shoppe at the Ruidoso-Hondo Valley Hospital in Ruidoso on Saturday afternoon, Sept. 29. Shown above holding the tablecloth are from left, Mrs. J. M. Nobles, president of the Auxiliary; Mrs. Ike Kennedy who made the tablecloth, and Mrs. H. N. Bagley. Mrs. Donald Bagley, Costa Mesa, Calif., duaghter-in-law of Mrs. Bagley, was the winner of the tablecloth. (Ruidoso News Photo)

## Women Golfers Announce Winners In September Play

Winners in the weekly tournaments of the Alto Ladies Golf Association during the month of September were announced this week as follows:

In the Sept. 6 Bingo-Pan-o-Bungo tournament Sue Reeves, first place; Mrs. Ray Heid, second place, and Mrs. Valton Hall, low put.

In the Low Net tournament held Sept. 13, Mrs. Jack Warlick won the championship flight; Mrs. Ken Newton, first place, and Mrs. Jim George, low put.

On Sept. 20, a kicker tournament was held with Mrs. Bill Kile the winner in the championship flight; Mrs. Tom Kirk, first flight; Mrs. Howard Hassell, second flight, and Mrs. Ray Heid, low put.

Mrs. J. Berry was the winner of the first flight in the throw out tournament held Sept. 27; Mrs. Jim Wimberly, second flight, and Mrs. Don Rash, low put.

## Program On Tibet Presented At Xi Psi Chapter Meeting

Mrs. R. C. Buckner presented a program on Tibet for the meeting of Xi Psi chapter of Beta Sigma Phi Monday, Sept. 25 held in the Buckner home. She based her program on the book "Seven Years In Tibet".

Following the program and business meeting, Mrs. Buckner served several Tibetian dishes, including Tsampa, butter tea, and paprika radishes. Also served were coffee and cookies.

During the business session the group discussed a bazaar which all three chapters will participate in, and which has been planned for the first part of December.

The next meeting for members of Xi Psi chapter will be Oct. 9 in the home of Mrs. Leon Farrar.

## Lunch and Games At Woman's Club Monday, October 9

Hostesses for the regular luncheon and card games at the Ruidoso Woman's Club for Monday, Oct. 9, will be Mrs. J. A. Burns, phone 257-2262; Mrs. E. E. Callaway, phone 257-4783 and Mrs. Inez Killebrew, phone 257-4418. Everyone planning to attend is asked to please call one of the hostesses for reservations. Those who are not regularly included in a table of players, and would like to participate, can contact Mrs. W. J. Pierce at 257-2567 for more information.

The luncheon and card games are held in the Woman's Club building located on the road to Carrizo Canyon, one block south of Sudderth Drive.

ELECT WOOTEN
Probate Judge
—Pd. Pol. Adv.

FILM
Developed
Black and White
Color
Polaroid Reprints
— at —
CARMON PHILLIPS
OLD MILL

## At the Hospital

Admitted Sept. 26 — Aurelia Lueras, Carrizozo; George C. Rowe, Teresa G. Barron, John H. Veater, Ruidoso; Rumalda Balderrama, Tularosa; Frieda M. Brown, Alto. Dismissed — Dona Nunnally, Clara Jester, Betty Hernandez, Merle Miller, Robert Foster.

Admitted Sept. 27 — None. Dismissed—Laura Glover, John Burns, Winifred Cozzens.

Admitted Sept. 28 — Mary Baldonado, Bent. Dismissed — Minnie Morris, Margaret Whiteley, Clifton Cunningham, Frank Gomez, George Romero, Aurelia Lueras, Frieda Brown.

Admitted Sept. 29 — None Dismissed — Trancita Chavez, Eulogia Vallejos, Teresa Barron.

Admitted Sept. 30 — Marian T. Montoya, Elma Romero, Ruidoso; Sam S. Harrell, Leslie, Ark. Dismissed — Jim Beth Scott.

Admitted Oct. 1 — Jeanne Darlene Cox, Alamogordo; Nolon E. Hart, Charles Johnson, Ernestine W. Veater, Ruidoso; Lois Gould, Alto. Dismissed — John H. Veater.

Admitted Oct. 2 — Wendell S. Chino, Mescalero; Pat E. Travesie, Ruidoso. Dismissed — Juhanita Portio, Sam S. Harrell.

## Democratic Woman's Club Lunch Meet Set October 10

A lunch meeting has been scheduled for Tuesday, Oct. 10, at 12 noon, at the Villa Inn, for members of the Democratic Woman's Club of Lincoln County.

Mrs. Howard Abercrombie, first vice-president and program chairman reported that county and state Democratic candidates, men as well as women, are expected to attend the "Dutch Treat" luncheon and meeting.

## Woman's Club Tea And Meeting Slated Wednesday, Oct. 11

A business meeting and tea for the Ruidoso Woman's Club has been slated for Wednesday, Oct. 11, at 2 p.m. in the club house. Mrs. Narcissus Gayton of the Public Relations Office at Mescalero will be the guest speaker. She will speak on Crafts and Customs of the Mescaleros.

During the business sessions, to be presided over by the president, Mrs. W. H. Daubs, new year books will be distributed to members.

Hostesses for the tea will be Mrs. John T. Nale, Mrs. E. E. Callaway, Mrs. L. F. Jennings, Mrs. W. T. Jennings, Mrs. T. J. Frank and Mrs. J. M. Fields.

## Eastern Star Meeting Slated Thursday, Oct. 12

The regular meeting of the Ruidoso Chapter 65 of the Order of Eastern Star will be held at 8 p.m., Thursday, Oct. 12, in the OES Hall in Palmer Gateway. Balloting on new members is scheduled for this meeting, and refreshments will be served following the meeting.

All members are asked to attend. Clara Jester is Worthy Matron of the Ruidoso Chapter and Frank Adams is the Worthy Patron.

## Congratulations To . . .

Mr. and Mrs. Mike L. Lueras, Carrizozo, parents of a son, born Sept. 26, wt., 6 lbs., 12¾ oz.

1972 SCORE TO DATE
GIRLS BORN—35
BOYS BORN—36

THE CLOUD CLIMBING RAILROAD
— By —
DOROTHY JANZEN NEAL
BOOKS, ETC.
Phone 257-2665 (Dial 257-"BOOK")

— WELCOME —
TO RUIDOSO'S 25th ANNUAL ASPENCADE CELEBRATION!
Chaparral Beauty Salon
CHAPARRAL MOTOR HOTEL
— PHONE 378-3865 —
Open Mon. Thru Sat. – 8 a.m. Until?

SPECIAL
FOR MONTH OF OCTOBER
REGULAR $10 TINT – $7.50
ARTISTIC BEAUTY SHOP
In the Gateway Shopping Center
– For Appointment Call 257-2508 –
Operators:
VICTORIA — WANDA
PRISCILLA — BARBARA
SUANN
ROBERTA

# 25 Years Ago

By ELSIE WILLIAMS

**News Items From Ruidoso News Issue of Oct. 3, 1947**

Gerald Tully of Glencoe took the "Bob Crosby Trophy" from Cotton Lee of Clovis Saturday, Sept. 26, at the Cormit Speedway in Albuquerque. Tully won the matched roping event.

The Ruidoso High School football team was entertained with a chicken dinner at Nob Hill Restaurant by Mrs. Dorothy Holloway Friday evening, Sept. 26. This was the first victory dinner for the Ruidoso team. They defeated Fabens, Tex. last Friday, 19 to 6.

Three members of the Ruidoso Gun Club were winners last Sunday in a pistol shoot sponsored by the Juarez, Mexico Gun Club at the shooting range south of Juarez. The local men are Dink Gann, Tom Jones and R. H. Hedgecoke.

The Ruidoso High School Pep Club was organized recently with the following officers: Mary Glenda Shook, president; Alice Page, vice-president; Mary Lou Romine, secretary-treasurer; Miss Betty Jo Stevens, sponsor, and Vera Cooper, reporter. Pep squad leaders are: Mary Glenda Shook, Mary Lou Romine and Jackie Roush. Substitute leaders are Helen Barajas, Janie Graham and Jimmy Ruth Gayden.

## 15 YEARS AGO

**News Items From Ruidoso News Issue of Oct. 4, 1957**

Tommy Jones, Ruidoso realtor, last week was named a Ruidoso Village trustee to succeed S. K. Kuykendall who resigned. Kuykendall is owner-operator of the Blue Spruce Motel.

Announcement was made here this week of the purchase of Buckner's, local gift and appliance store owned and operated for 12 years by Mr. and Mrs. R. C. Buckner. The new owner is T-Bone Moore, of Odesso, Tex. who owns a home here and who is a nationally prominent sports figure, serving as a sponsor of the New York Giants and who also has an oil supply business in Odessa.

DEBBIE ALDAZ
New Beauty Operator
— at —
Ellen Trujillo's
ADOBE BEAUTY SHOP
— and —
MERLE NORMAN COSMETICS
In the Adobe Plaza

DECORATED
Specialty and Wedding Cakes
— CALL 378-4085 —

## Crouch-Fielding Vows Read Recently In Lubbock, Texas

Nuptial vows of Miss Dixie Crouch, daughter of C. D. Crouch, Jr. of Ruidoso and Mrs. H. C. Reynolds of Morton, Texas, and John Michael Fielding, son of Mrs. Virginia Fielding of Lubbock, Texas were held recently in the Christian Church in Lubbock with Rev. Neil Guy officiating at the double-ring rites.

Mrs. Bo Cornett was matron of honor and bridesmaids included Miss Tanya Armontrout, Donna Spain, both of Lubbock, Texas, and Miss Kathy Boyer of Ruidoso. Serving as best man was Larry Dickinson and groomsmen were Lee Miers, Mark Strickland and Tom Walker. Jim Starnes and Robin Roberts were ushers. Serving as candlelighters were Tanya Collins, Albuquerque, and Tandy Collins. Taunia Spain was the flower girl and Gregory Don Balch was ring bearer.

The bride, given in marriage by her father, wore a gown of silk organza enhanced with Swiss lace fashioned in a Victorian style.

The bride is a graduate of New Home, Texas High School, and Keypunch of Lubbock, Inc. She has been employed by the Citizens National Bank in Lubbock. The bridegroom is a graduate of W. W. Samuel High School, Lubbock, and attended Texas Tech University. He is employed by USF & G Insurance Co. ,Lubbock.

C. Burbridge of Clint, Tex. was in Ruidoso this week completing arrangements for the purchase of the Moon Mountain Sky Ride from Ruidoso. Enterprises, Inc. The equipment will be moved to Socorro to be used in a mining project there. The Sky Ride has been taking persons from the platform across the road from The Old Mill to the top of Moon Mountain.

Delicious Omelettes
SERVED ALL DAY
— at —
My Sister's Place
Post Office Block

DONUT SHOP
Across from Ruidoso Post Office
Open From 7 a.m. Daily
Closed Monday
Evening Hours
6 p.m. to ?
Special Orders Invited
— Phone 257-2620 —

LADIES' PURSES
The Popular Drawstring and the Suburban
ALL COLORS
LARGE SELECTION
D. & D.
BEAUTY SALON
1 Block West of High School
In the Gateway Area
"We Need Your Head In Our Business"
Dorothy & James Sample
Owners & Operators
Joyce Scott - Jo Ann Ward
Gloria Clark - Marilyn Lane
— CALL 257-2744 —

Imported – Holland Bulbs
Plant For Spring Now
Hyacinths — Daffodils — Tulips — Crocus Tulips
Narcissus — Anemone
Adobe Plaza Plants
On Mechem Drive in the Adobe Plaza

I Have Sold My Business
THE CANDLE SHOP
And would like to express my sincere Thanks and Appreciation to all my customers for their patronage while I had the shop.
Mrs. Merle Pennington

CASA LOMA
SPECIAL
For Aspencade
Light Weight Nylon All Season
TURTLE NECK
Wind Breakers
WOOLDRIDGE'S
OF RUIDOSO

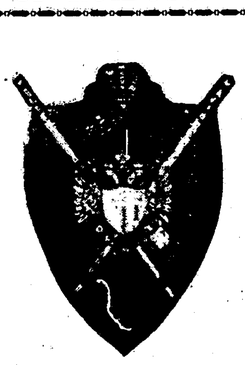
No fireplace should be without a decorative shield.
Attractive Items from Foreign lands for your home.
CLESSIE'S
IMPORTS
Albums – Tapes – Film – Tape Accessories
8 Track Tape Cases, $6.95
WE TRADE-IN OLD TAPES
at the
honky chateau
CENTER - MIDTOWN RUIDOSO

## Last Rites Held At Mescalero For Marvin Gaines

Last rites were held at 10:00 a.m. Tuesday, Sept. 26, in St. Joseph's Mission at Mescalero for Marvin Gaines, who was killed in a Highway 70 accident Sept. 23. Rev. Camillus Cavagnaro officiated and burial was in the Mescalero Cemetery with Chapel of Roses of Ruidoso in charge of arrangements.

Surviving are the wife, Mrs. Virginia Gaines; one son, Marvin, Jr.; one daughter, Mary Ann Gaines; two sisters, Cecilia Rosetosavit and Madelyn Torrez, and three brothers, Gifford, Lambert and Amos.

## Funeral Services Held Sept. 27 For Glendon Johnson

Funeral services were held Wednesday, Sept. 27, at 10 a. m. in the Reformed Church at Mescalero for Glendon Johnson, 18, who died Sept. 24. Rev. Thomas Beech officiated and burial was in the Mescalero Cemetery under the direction of Chapel of Roses of Ruidoso.

Johnson was born in Chicago, Ill. on Dec. 2, 1953. He is survived by one sister, Rosemary Johnson; and four brothers, Richard, Mabin, Elbert and Lamont Johnson.

Pall bearers included Terry Robinson, Marlon Allard, Rodrick Chimal, Leland Pellman, Ronald Antonio and Jack Blaylock.

Oct. 7 — New Mexico Court Reporters have slated a meeting at the Chaparral with 20-25 members slated.

NEW RAINBOW OFFICERS — New officers in the Ruidoso Assembly 52 of the Order of Rainbow for Girls in Ruidoso installed Sunday, Oct. 1, were, from left, front row, Jennifer Quinn, Patti Hall, Mrs. Diane Varbel and Joni Blank. Second row, from left, Deanna Stevenson, Sandra Petty, Diorly Langford and Tana Locke. Standing, from left, Jacque Haddix, Roxie Rodgers, Tracie Anderson, Debbie Clarke, Teresa Radcliffe, Lisa Parks, Cheryl Hinkle and Paula Ethridge.

# Ruidoso Rainbow Assembly Has Installation of New Officers

Open installation of Ruidoso Assembly No. 52 of the Order of Rainbow for girls was held Sunday afternoon, October 1, in the Eastern Star Hall.

Installing officers included Roxie Rodgers, Tracie Anderson, Carolyn Lucas and Mrs. Dianne Varbel. Music was provided during the impressive ceremony by Mrs. Charles Crutchfield.

Officers installed were Teresa Ratcliffe. Worthy Advisor; Cheryl Hinkle, Worthy Associate Advisor; Sandra Petty, Charity; Tracie Anderson, Hope; Joni Blank, Faith; Diorly Langford, Recorder; Jacque Haddix, Chaplain; Deanna Stevenson, Drill Leader; Tana Locke, Love; Paula Ethridge, Religion; Lisa Parks, Nature; Jennifer Quinn, Immortality; Debbie Clarke, Fidelity; and Pattie Hall, Service.

Teresa's colors were green (representing immortality), yellow (representing nature), and orange (representing religion) which were combined in the floral arrangements used in decorating the assembly room. Her flowers was the orange and yellow rose, and her symbol was the outstretched arms of man. Clossians 3:15, "Let the peace of God rule your hearts" was her scripture reading. The color station chosen was Immortality with her term dedicated to her cousin, the late Ron Marshall Worley.

As Teresa was presented in the East, her favorite song, "How Great Thou Art," was played softly in the background. Teresa introduced her Mother Advisor, Mrs. R. K. Knox, and her Rainbow Dad, Mr. Andy Haddix.

Following the installation a large number of guests were served refreshments in the diningroom by the Rainbow members. Teresa's theme was carried out in her cake which read, "In the beginning God . . ."


FIREWOOD SPECIAL
SPLIT PINE
$20.00
DELIVERED
CALL AFTER 6:00 p.m.
257-7446



MOBILE HOME SITES

100 ft. wide on paved streets with pine, pinon and juniper trees. All utilities and panoramic views of Old Baldy, El Capitan and the Ruidoso Valley in Beautiful . . .

LAS LOMAS

(Turn south at Chaparral Hotel to Turkey Canyon Road and follow signs).

SPECIAL THIS WEEK — A 1972 12' x 38', 1-bedroom mobile home, sleeps 4. Never slept in. If purchased with a lot, a 5% discount of both. Easy terms.

BUILDING SITES

Restricted lots and acres in Agua Fria — all utilities. Ideal year 'round living in a neighborhood of fine homes close to Hiway 70. Choose your lot overlooking a lake, or choose an acre or two with a bubbling mountain stream and a pre-historic acqueduct from—

BRUCE GRIFFITHS

AGUA FRIA ESTATES

(1 Mile East of Race Track)

BOX 157 — RUIDOSO DOWNS — PH. 378-4560



GO WESTERN
IN STYLE
and economically!
Always Shop
Lane's
Western Wear
2930 White Sands Blvd.
PH: 437-4721
Alamogordo


## Ruidoso Republicans To Attend Roswell Rally – Via Motorcade

Officials of the Republican Party Headquarters in Ruidoso, Tuesday, announced that an official Ruidoso Republican Party Motorcade has been scheduled to attend the Roswell Republican Rally, Thursday, Oct. 12, for United States Vice-President Spiro Agnew. The Vice-President will speak at noon during a Special Re-Elect The President Rally to be held on the lawn of the Chaves County Court House square in Roswell.

The Motorcade is scheduled to leave Ruidoso from the Lincoln County Republican Headquarter's office, located in the Farrar Building on Sudderth Drive, at 10:00 a.m. and will be joined by GOP Party members in Glencoe, San Patricio, Hondo and Tinnie enroute to Roswell.

Those interested in participating in the official motorcade are requested to call the Lincoln County Republican Headquarter's office, phone 257-7492.


— NOTICE —
— Our Place Has Been Sold. —
Need New Home For
BROASTED CHICKEN
Phone 257-2664



ELECT WOOTEN
Probate Judge
—Pd. Pol. Adv.



SIDEWALK SALE

CLEARANCE
OF USED
SKIS & BOOTS
ASPENCADE
WEEKEND ONLY
Buckle Boots
STARTING AT
$10 and up
SOME
SKIS W/STEP-IN BINDINGS
AS LOW AS
$30 and up
Sierra Blanca Ski Shop
CORNER OF SUDDERTH & MECHEM
— PHONE 257-4695 —
—For Information On—
SKIING CONDITIONS
RENTALS
RESERVATIONS
EQUIPMENT
AND APPAREL
—CALL TOLL FREE—
800 545-7820

Thrifty Treats

BENNETT'S
Big 8
Mechem Drive
we honor U.S.D.A. FOOD STAMPS COUPONS

STORE HOURS:
SUNDAY — 9 a.m. - 6 p.m.
MON. - THURS — 9 a.m. - 6 p.m.
FRI. - SAT. — 9 a.m. - 7 p.m.

Prices Effective Thurs. – Fri. – Sat.

SUN VALLEY — 10 TO 14 LB. AVERAGE
HEN TURKEYS LB. 37¢

BIG 8 QUICK FIX — WHOLE
BONELESS HAMS LB. 87¢

FRESHLY GROUND
HAMBURGER LB. 58¢

BIG 8 AGED TRIM-RITE OR U. S. CHOICE BEEF
SIRLOIN STEAK LB. 98¢

DELICIOUS WITH ONIONS
BEEF LIVER LB. 69¢

Morrell Pride — Sport All Meat LB.
Franks 79c

Peyton Del Norte, 12 oz. Pkg.
Hot Links 79c

GLOVER CHUCK WAGON — ALL MEAT — 12-OZ. PKG.
BOLOGNA 57¢

HORMEL BROWN & SERVE — 8-OZ. PKG.
SAUSAGE 69¢

PEYTON DEL NORTE BREAKFAST
SLICED BACON LB. 89¢

VAN CAMP — 300 TIN
Pork & Beans
7 FOR $1

STOKELY'S — SLICED OR HALF — 2½ TIN
Peaches
3 FOR 89¢

STOKELY'S — 46-OZ.
Tomato Juice
3 FOR $1

Stokely Cream Style or Whole Kernel Golden 303 Tin
CORN
6 FOR $1

STOKELY'S — 303 TIN
Fruit Cocktail
4 FOR $1

VAN CAMP'S — 8-OZ.
BEANIE WEENIE . . 4 for $1

VAN CAMP'S — 303 TIN
SHELLIE BEANS . . 4 for $1

STOKELY'S BAVARIAN — 303 TIN
SAUERKRAUT . . . . 4 for $1

CRANBERRY-RASPBERRY — 300 TIN
Ocean Spray Sauce . . . 4 for $1

SUGARY SAM — 303 TIN
YAMS . . . . . 33c

BIG 8 — ½ GAL.
HOMO MILK . . . . . 56c

BIG 8 CHEDDAR HORN
CHEESE . . . . . lb. 98c

BIG 8 — 1½ LB.
FRESHE BREAD . . . . . 32c

BETTY CROCKER — ASSORTED
Hamburger Helper . . . . . 58c

AMERICAN BEAUTY — LONG — 10-OZ.
SPAGHETTI . . . . . 23c

HUNT'S — 6-OZ.
TOMATO PASTE . . . . . 18c

TANG — 18-OZ.
BREAKFAST DRINK . . . 94c

LIBBY'S — 3½-OZ.
POTTED MEAT . . . . . 15c

SHURFINE MANZANINE — 7-OZ.
OLIVES . . . . . 59c

SUHRFINE — WHOLE DILL OR SOUR, 22-oz.
PICKLES . . . . . 49c

KRAFT'S — 16-OZ.
HEARTHMALLOWS . . . 39c

Bayer Time Release, 30's
Aspirin . . . . . 79c

Noxzema — 6-oz.
Skin Cream . . 94c

Scope — 12-oz.
Mouth Wash . . 99c

— FROZEN FOODS —
Morton's Chicken, Turkey, Salisbury Steak, 11-oz.
DINNERS
MR. G. — 2-LB.
FRENCH FRIES
MORTON'S — 9-OZ.
HONEY BUNS
ORE-IDA — 2-LB.
HASH BROWN POTATOES
ASHLEY — 6-OZ.
AVO - DIP
3 FOR $1.00

Stokely's Reg. Cut or French Cut — 303 Tin
Green Beans
4 FOR 89¢

GOLD MEDAL
FLOUR
10 LBS. $1.09

SHURFINE
Mayonnaise
QT. 59¢

Skippy — Assorted Flavors 15-Oz.
DOG FOOD
2 FOR 23¢

BIG 8 GRADE A LARGE
EGGS
DOZ. 45¢

U. S. NO. 1 RUSSETS
POTATOES 10 LB. BAG 68¢

GOLDEN RIPE
BANANAS LB. 14¢

CALIFORNIA WHITE PEARLETTES
GRAPES LB. 38¢

CALIFORNIA SUNKIST VALENCIA
Oranges
LB. — 16¢

FOR YOUR RELISH DISH
GREEN ONIONS & RADISHES 2 BUNCHES 29¢

FRESH MEXICAN ZUCCHINI
SQUASH LB. 23¢

MEDIUM SIZE — DELICIOUS WITH LIVER
YELLOW ONIONS LB. 12¢

# The War W hoop

RUIDOSO HIGH SCHOOL Friday, Oct. 6, 1972

Copy prepared by the Ruidoso High School Journalism Class

HOMECOMING BANNERS — The Ruidoso High School cheerleaders were busy this week making banners for the Homecoming game this Friday night against Hatch. The girls are, left to right, Susan Morrison, Renee Carpenter, Sally Mize, Pam McClellan and Veronica Sanchez.

(Ruidoso News Photo)

## Officers Installed For DECA Chapter

The Ruidoso D. E. C. A. Chapter held its installation of officers and new members on Thursday, the 28th. The program took place in the high school Distributive Education room with Danny Estes presiding.

Installed as officers were Danny Estes, president; Debbie Tyson, vice-president; Stacy Winkels, secretary; Deana Stevenson, reporter; Paula Thomas, treasurer, and Ricki Wood, chaplain.

The guest speaker was Dub Williams who spoke on the various types of vocational education programs at Ruidoso High.

The initiation of the new members was filmed on closed circuit TV and pictures were taken for the D. E. C. A. Chapter of the Year Contest to be held in Las Cruces in March.

Danny Estes and Dub Williams presented Jane Brown as the 1972-73 Ruidoso D. E. C. A. Sweetheart.

## Reception Fri. For Alumni of Ruidoso High

Ex-students of '25 years of R. H. S. will be honored with a reception Friday night, Oct. 6 in the High School cafeteria immediately following the game. This climax of Homecoming events will be sponsored by the Warrior Booster Club.

"Warriors Are Coming — Follow Us To Victory!" is the 1972 Homecoming theme. Homecoming activities will begin Thursday, Oct. 5 with a spaghetti supper honoring the football team and the coaches at 7:00 p.m. in the High School Cafeteria. The supper will be sponsored by Pep Club.

The Homecoming bonfire will be held at 8:00 following the spaghetti supper.

The Homecoming game is Friday, Oct. 6 when the Warriors meet Hatch to begin their conference season. Game time is set for 7:30 p.m. with the crowning of the King and Queen, to be chosen by the Varsity football team.

Gary White and Kim Gooch, last year's King and Queen, will crown this year's court. Student Council will furnish a car for the King and Queen to ride in the Aspencade Parade, Oct. 7.

# High School Celebrates Twenty-fifth Anniversary

Twenty-five years ago the first session of Ruidoso High School began in September, 1947, in the main building of what is now the Herb Greggerson's Carrizo Lodge. Classes were moved to the present main high school building in mid-November for completion of the first academic year. In the summer of 1948 the present homemaking and shop building were added to the campus.

Typical of our first years is our beginning in athletics. Football practice was held at the site of our present football field and at the tennis court area of Carrizo Lodge; home games were played at Hollywood Park, now Ruidoso Downs Race Track. Basketball practice and games were in the "Old Gym" near Ruidoso Municipal Building, which was Ruidoso Elementary School. Stetson Elementary School completed the school system for the early years of Ruidoso-Stetson School District 3-35.

Members of the Board of Education at the beginning were Herbert Smith, president; Harley Parnell, vice-president; Mrs. Della Hale, secretary; Will T. Coe and Walt Crosby. Thomas Crume was Superintendent, Paul Vance was Principal, and the faculty of five teachers were Gladys Knox, English; Mildred Ramey, home economics; Loise Simpson (Chubbuck), math and science; Betty Jo Stevens (Bilbo), business, and Alene Stewart, social studies. Enrollment in grades 9-12 was about 75, and eleven seniors were graduated the first year.

After an acquisition of four barracks buildings, seventh and eighth grades were added to the high school in 1949, then moved to the elementary schools in 1953. Then seventh and eighth grade again moved to the present junior high building after completion was completed in February, 1960. Grades one to six were transferred to Nob Hill and White Mountain Elementary in January, 1966. Grades 7 and 8 became part of high school.

The bonds for remodeling of the old buildings and addition of the administration office, library and vocational building was voted in the spring of 1971 and these buildings are almost complete.

## DECA Display Features Anniversary

Part of the new remodeling on the school included a large new display window for the D. E. C. A. room.

The display window will be used to teach D. E. C. A. students how to set up a good display. Every week, the students put a new display in the window. The display this week concerns the school's 25th anniversary, with pictures of early classes and activities.

The window is located in the main hall of the High School.

## Gym Refinishing Completed Monday

The refinishing of the gym floor was completed Monday. Wayne Bartlett and Roy Leighton, Ruidoso School employees, had been working on the floor since last week.

The out of bounds lines and lanes were painted Columbia Blue, the Warrior at midcourt repainted by Sheridan Lester, and the jump circle painted gold.

Two coats of varnish were applied Monday and allowed to dry four days.

## BITS OF BLUE AND GOLD

This week the Warriors host the Hatch Bears. This is the annual homecoming battle for the Warriors.

Hatch runs a variety of offenses and their defense is similar to ours. They currently have an 0-4 record and in the cellar of District 2-AA.

This year the Warriors have scored 131 points to the opponents' 45.

The Warriors appear to be in good physical condition for the upcoming game. Everyone has recovered from illness and injuries.

## Ruidoso Gem Club Sets Tuesday Meet

A meeting of the Ruidoso Gem and Mineral Club will be held Tuesday, October 10 at 7:00 p.m. in the Episcopal Church Recreation Hall. This will be the last meeting the group will hold until January, 1973.

Mr. and Mrs. Bill McGuire, Dr. J. R. Kuhn and family and Mr. Lock from Lincoln attended the State Gem Show in Hobbs last weekend. They are hoping to bring the State Gem and Mineral Show to Ruidoso in the future.

The Best Selections In . . .
TAPES
LPS
45's
Stereos & Equipment
(Both Home & Car)
Incense & Posters, Etc.
THE
RECORD NOOK
Upper Ruidoso
— Phone 257-2900 —

SUPPORT THE WARRIORS!
Attend all the games.

GIFTS – FOUNTAIN
KING'S CANDIES
Coffee Mugs
Clocks
Soaps
Teas
Cards
Spices
Place Sets
Home Made Fried Pies
ADOBE GIFT & SWEET SHOP
Wall Decor
NAMBE'
Drinks
Snacks
Sodas
Dolls
Candies
Sandwiches
Buffaloes, aa team that aver-
MR. & MRS. BOB BLALOCK

## — School Scoop —

Booster Club has worked hard to prepare a reception after the game Friday night in the cafeteria. Since it is the 25th anniversary of Ruidoso High School, we're hoping for a big turn out.

• • •

The GAA "A" and "B" volleyball team will participate in their District Tournament Oct. 7 in Dexter. They will play their first match at 9:00 a.m. in the Dexter Gym.

The big "R" on the mountain above the football field was painted Sunday by 12 of the members of DECA. They are Debbie Tyson, Pam Morris, Danny Estes, Ricki Wood, Johnny Cooper, Rod Flanagan, Paula Thomas, Cem McClellan, Jane Brown, Debbie Rathburn, Dean Rue and Terry Gunter.

• • •

Construction for the new parking lot at Ruidoso High School has begun. The parking lot is to run from 40 feet east of the High School Library to the east and south streets. It is to be fully paved and accommodate many cars. Completion date for the parking lot is unknown.

• • •

Halloween Carnival Projects were decided upon by most of the classes of Ruidoso High School last Thursday.

The Seniors have chosen a movie and the Juniors have the Junior Talent Show.

• • •

A bake sale was held at H & J Food Basket by the Senior Class. The Senior Class would like to thank everyone who helped with the bake sale.

• • •

Student Council sold toothbrushes as a money-making project last Wednesday, Thursday and Friday. They were sold as a family pack of 4 for $2.00.

Each Council member was asked to sell at least 15 packs. For every pack sold a profit of 75c will help send 10 members to Student Council State Convention in Glorietta next March.

• • •

A tutoring program is being planned by NHS. NHS members will be available two weeks before report cards to help students with their studies.

Jon Wrye was elected to serve as NHS Student Council Representative for 1972-73.

## 8th Grade Football Scheduled Thursday With Capitan

The Ruidoso 8th grade football team play host to Capitan Thursday afternoon for their first game this year. These boys are out with the freshmen and help them very much in practice. They very seldom have their chance to show what they can do.

Members of this team are: Jerry Garcia, Mark Williams, Tim Nagle, Kim Nelson, Van Patton, Bobby Hamlin, Kirk Eubanks, Rocky Willingham, Rick Ford, Larry Moore, Kennis Fairbanks, Bob Gaston, Mark Potter, Bill Morrison, Tommy Bowers, Carl Kuncan, Rick Mound and Sterling Rehmert.

The Ruidoso High Freshmen, who are now 0-2 after losing to Tulie in the opener, 26-6, and then falling to Dexter 8-0, do not have another game until Oct. 19 when they travel to meet the Tularosa Wildcats once again.

Danny Brown has played outstanding in both freshmen games, according to Coach Williams, and now has a knee injury.

The empty freshman schedule for the next two weeks will be filled by the 7th and 8th grade team playing Capitan on the two vacant Thursdays.

## Candidates Chosen For King and Queen Of Homecoming

The 1972 Football Homecoming Court chosen this week are: Kathryn Campbell, Sally Mize, Ginger Pippin, Eileen Posey and Veronica Sanchez. The boys are: Tim Baur, Reeves McGuire, Blane Miller, Mel Patton and Dick Underwood.

The King and Queen will be announced, and the court presented Friday night at 7:00 befield.

The girls were chosen by the football team and the boys were chosen by Pep Club.

FOR LEASE—Long term, 5 acre tract on Carrizo Canyon Road to Reservation. Phone 257-2411. 17-tfc.

## Halloween Carnival Candidates Picked By Classes Thursday

The Halloween Carnival candidates were chosen Thursday in class meetings.

The Seniors are Ruth Hough and Gordon Howell. The Juniors are Tracie Anderson and Mark Egbert. The Sophomores are Cindy McElveen and Colly Parks. The Freshmen are Morris and Rick Tate. The 8th graders are Donna Burk and John Kuhn and the 7th graders are Julia Gooch and Van Patton.

Each class chooses a money-making project. The class making the most money wins the contest. Their candidates are crowned King and Queen.

Deck House
RESTAURANT
In the Adobe Plaza
Specializing in Homemade
MEXICAN FOOD
and Rib Eye Steaks
Serving only the most delicious
Squaw Bread & Homemade Bread
OPEN 8:00 a.m. TO 8:00 p.m.
For Breakfast, Lunch and Dinner
Under the new ownership of Gisela Pearson

Unique Gifts Are Our Business
HAND-MADE INDIAN JEWELRY — SQUAW BOOTS
INFANT MOCCASINS (up to size 13) — KNEE HIGH BOOTS
RUGS — INDIAN POTTERY — CHIMES — CURIOS
ALTA'S TRADING POST NO. 2
Highway 70 — Just West of Hondo, N. M.
Alta's Trading Post No. 1
103 N. Main, Roswell
Alta's Gifts
1220 N. Main, Roswell
—Mail Orders Are Our Specialty—Write Box 508, Roswell—

HAMBURGER
59c
CHEESEBURGER
69c
French Fries 25c
— NEW STORE HOURS —
Daily — 11 a.m. Until 8:30 p.m.
Friday and Saturday — 11 a.m. Until 9:30 p.m.

LOCATED ON SUDDERTH DRIVE IN
GATEWAY AREA

MT. VUE
DRIVE - IN
October 4-7
"TALES FROM THE CRYPT" PG
Oct. 8-9-10
DR. JEKYLL AND SISTER HYDE
PG COLOR Elstree Film Productions Limited presents A Hammer Production
© 1972 American International Pictures, Inc.
Oct. 11-12-13-14
You liked it before, so he's back with more,
SHAFT'S BIG SCORE!
...he's on a brand new case.
R METROCOLOR • PANAVISION MGM

Let's All Go To The
DAIRY QUEEN
WE'RE WITH THE WARRIORS ALL THE WAY TO STATE!

## WAR WHOOP STAFF

Ginger Pippin ..... News Editor
Ken Perryman & Craig Horton ..... Sports
Reporters ..... Tim Baur, Kathryn Campbell, Mark Egbert, Kim Glenn, Craig Horton, Ruth Hough, Pam McClellan, Gordon Howell, Cindy McNeil, Sally Mize, Filbert Montes, Loretta Moore, Dick Parsons, Mel Patton, Ginger Pippin, Eileen Posey, Ken Perryman, Dick Underwood, Cheryl Ratcliffe & Jerry Wood.

WE FEED THEM ALL
It's a fact! Now we offer you more than 200 different basic feeds and more than 1200 different formula feeds from Purina Livestock and Poultry Chows to Special Chows for game birds, cats, dogs, rabbits, goats, laboratory and zoo animals, mink, chinchilla and even fish!
Purina Chows are backed by more than seventy years of practical research, feed manufacturing experience, and quality control. Each individual feed must first prove its value in Purina Research Farm feeding tests.
We want to meet you personally . . . to discuss your livestock, pet, and poultry needs . . . to help you increase feed efficiency and returns of your investment.
CENTRAL FEED & SUPPLY
ACROSS FROM RUIDOSO DOWNS POST OFFICE
Open 9:00 a.m. to 5:00 p.m. Saturday: 9:00 a.m. to Noon
— OPEN ALL WINTER —
PHONE 378-2494
PURINA CHOWS
Dean and Sherry Fredekind, Managers

YOU ARE INVITED
TO A
Gospel Meeting
— HEAR —
Curtis Camp
Evangelist from Amarillo, Tex.
Preaching Nightly at 7:00 p.m.
Oct. 9 thru Oct. 14
ON SUNDAY, OCT. 15 SERVICES
at 9:30 a.m. and 6:00 p.m.
Church of Christ
Gateway Area
Ruidoso, N. Mex.

# Fun In The Sun And Gusto In A Galaxy Of Nightly Entertainment

# THAT'S THE RUIDOSO AREA!




## INNCREDIBLE

OPEN FRIDAY, SEPT. 29
12 Noon to 2:00 p.m. for Lunch & Cocktails — Dinner Served from 6:00 p.m.
Cocktail Lounge Open from 5:00 p.m.
OPEN EVERY DAY OF THE WEEK EXCEPT MONDAY

— INNCREDIBLE —
SALOON AND RESTAURANT
FRANCISCO
On the Guitar
FRIDAY – SATURDAY – SUNDAY
State Road 37 — Alto



Ham & Eggs
SERVED ALL DAY
— at —
My Sister's Place
Post Office Block


## Winners Told For Preliminary Contest

Preliminary winners in the Aspencade beer drinking contest were announced this week by the Ruidoso Chamber of Commerce. The event was held last Friday evening at the Buckaroo Lounge with the finals slated for this week end.

Winners were: 1st place, Jay Beasley, 4 pitchers; 2nd place, Bob Nilds, 3 pitchers 1½ glasses; 3rd place, Richard Urban, 3 pitchers, 1 glass; and 4th place, Cheryl Montgomery, 2 pitchers.

Prizes awarded were: 1st place, $126.90 and trophy; 2nd place, $52.99 and trophy; and 3rd place, $31.72 and a case of beer.

## Bicycle Race Set For October 8

The First Annual Tour de Alto Bicycle Race will be held October 8 starting at 8 a.m. The benefit race, with proceeds donated to the Sierra Blanca Junior Ski Racers, will begin at the Inncredible and will be 21 miles long. The non-sanctioned race will have 3 divisions. Entry must be made by 7:30 a.m. October 8 at the Sierra Blanca Ski Shop.


Blackie
at the piano
NIGHTLY AT
Win, Place, & Show
Midtown Ruidoso



Enjoy Live Entertainment in the
VEGA ROOM
at the
NOISY WATER LODGE

TEDDI SULLIVAN
at the piano with Art Holt on Trumpet and LeRoy Gooch on Bass
8:30 p.m. to 1:30 a.m.
NIGHTLY EXCEPT TUESDAY & WEDNESDAY



DISCOUNT LIQUORS
ASPENCADE SALE

Old Taylor $5.00 a fifth
Old Charter $5.45 a fifth
Beer $5.00 a Case
Importers Canadian $5.60 a fifth

And Our Regular Discount on ALL Package Liquors
at
5 ACES DISCOUNT LIQUORS & PACKAGE STORE



The EVERGREEN is here tonight!
Ruidoso's Most Popular Group
5 ACES LOUNGE
Midtown Ruidoso

BEER DRINKING CONTEST
FRI., OCT. 6th
for the
5 ACES LOUNGE CHAMPIONSHIP
Starts Sharply at 9 p.m.
Winner competes for State Beer Drinking Championship on Oct. 13, in Ruidoso at 5 Aces Lounge.
All Beer Drinkers Be At 5 ACES LOUNGE by 8:30 p.m., Oct. 6 To Enter!
5 ACES Lounge
Midtown Ruidoso
Phone 257-4938



THIS WEEKEND
Gary Cotton
— at —
The Hideout
FROM 8-2
Above Billy The Kid Liquor
Midtown Ruidoso



WELCOME TO ASPENCADE ROAD RIDERS!

ROAD RIDER SPECIALS

— OCTOBER 7-8 —
BUFFET BREAKFAST
6:00 a.m. – 9:00 a.m.
$1.65

— OCTOBER 7 —
MEXICAN FOOD BUFFET
6:00 p.m. – 10:00 p.m.
$1.95

DANCE TO THE MUSIC OF
DICK BILL'S BAND
SATURDAY, OCTOBER 7
8:00 TO 12:00 MIDNIGHT

Chaparral MOTOR HOTEL
BOX 306 — RUIDOSO DOWNS, NEW MEXICO 88346
— PHONE: (505) 378-5511
If Anything Is Happening in the Southwest, You Can Bet It's Happening at the Chaparral! You Better Be There!

THE VILLA INN
for top entertainment and fine food
WELCOME TOURISTS AND BIKERS
Aspencade
You're Invited To Enter Our
DANCE CONTEST
Prizes and Winners for "Rock" and "Western" Dancing

FRIDAY and SATURDAY, OCT. 6 & 7
A bottle of Champagne for the winners each night of both Rock and Western dancing Contests.

SUNDAY, OCT. 8
Final Competition awards of $25.00 to each winning contestant in both dance groups.

Music of the fantastic
WINDROCK

— HAPPY HOUR —
Bar drinks 50¢
Beer 30¢
FROM 5:00 TO 6:30 p.m. – (MON. - FRI.)
Plus Free hors d'oeuvres Each Friday during Happy Hour
Located on Highway 70 at the "Y" – Phone 378-5561

# BOWLING

## Monday Mixed

Results of Oct. 2

| Team | W | L |
|---|---|---|
| Win, Place, Show | 8 | 4 |
| Team Two | 8 | 4 |
| Redmann TV | 8 | 4 |
| Team One | 6 | 6 |
| Team Three | 5 | 7 |
| H & J Food Basket | 1 | 11 |

High team 3-game series: Team Three, 2344; Team Two, 2319; Win, Place & Show, 2292. High team game: Win, Place & Show, 820; Team Two, 793; Team Three, 785.

High individual series: Jim Clements, 615; Gene Scott, 586; Al Dillingham, 550; Annie Keith, 565; Kathy McPherson, 474; Dovey Prowell, 443. High individual game: Jim Clements, 235; Gene Scott, 226; Al Dillingham, 196; Annie Keith, 212; Kathy McPherson, 179; Annie Keith, 177.

## Wednesday Mixed

Results of Sept. 27

| Team | W | L |
|---|---|---|
| Winner's Circle | 11 | 1 |
| Brunell's | 11 | 1 |
| Metropolitan Ins. | 7 | 5 |
| Perteet's Parkeets | 7 | 5 |
| Town House Lodge | 7 | 5 |
| Team One | 6 | 6 |
| John's Standard Sta. | 5 | 7 |
| Team Seven | 4 | 8 |
| Team Three | 4 | 8 |
| Team Twelve | 4 | 8 |
| Nunley Drug | 3 | 9 |
| Perteet - Parks | 3 | 9 |

High team series: Winner's Circle, 2415; Metropolitan Ins., 2372. High team game: Brunell's, 852; Winner's Circle, 844. High individual series: Jack Kannady, Jr., 595; Jim Clements, 589; Walt Hughes, 528, B. Whisenhunt, 472. High individual game: John Von Rosenberg, 232; Jack Kannady, Jr., 216; Betty Reynolds, 188; Walt Hughes, 182.

## Bookmobile Schedule

**Wed., Sept. 27, Oct. 25, Nov. 21 Tuesday, Dec 20**

Carrizozo — 9:30 am. to 10:30 a.m.

Capitan — 3:30 p.m. to 4:00 p.m.

**Thursday, Sept. 28, Oct. 26, Nov. 22 — Wed., Dec. 21**

Ruidoso Downs, 8:15 a.m. to 9:00 a.m.

Hollywood Sta. — 9:00 a.m. to 9:45 a.m.

Hondo — 10:15 a.m. to 11:15 a.m.


Winter is coming!
Time now to change your
FURNACE FILTERS
We have a large selection of sizes to fit your furnace.
Ruidoso Natural Gas
At The "Y" In Hollywood
— Phone 257-2120 —
We're overstocked on these sizes and now have them on special for
16x20x1
20x20x1
10x16x1
25¢

ROTARY GUESTS—Guests at Ruidoso Rotary club last Tuesday were, left to right, Dr. Masataka Takeuchi, member of a Japanese Rotary Club; Rosimar Ferretti, Ruidoso foreign exchange student; and Kouichi Suzitani, Alamogordo exchange student. This will be the last meeting for Rosimar, who will return to her home in Brazil Saturday. (Ruidoso News Photo)

## Area Football Scores

RUIDOSO 28, Ft. Sumner 6.
Capitan 16, Tatum 7.
Carrizozo 38, Cloudcroft 14.
Truth or Consequences 44, Santa Rosa 6.
Gadsden 8, Tularosa 6.
Lordsburg 0, Cobre 0.
Jal 33, Wink, Texas 8.
Lovington 16, Eunice 13.
Roswell 14, El Paso Irvine 0.
Las Cruces 13, Roswell Goddard 6.
Clayton 40, Estancia 0.


MOONLIGHT TRAILRIDERS WILL RIDE TO
PARSON'S MINE
Saturday – 1 p.m. – From Cedar Creek
Dance $2 – Food and Drink Available
DIRECTED BY BUDDIE'S STABLE
— OPEN TO ALL RIDERS —



A NATURAL ROCK CAVE CARVED BY THE RIVER MANY THOUSANDS OF YEARS AGO
STOP AND VISIT
FOX CAVE
DURING ASPENCADE!
— VISIT —
Fox Cave
Located seven miles east of Ruidoso Downs Race Track on U. S. Highway 70.
OPEN EVERY DAY ALL YEAR



YOU'LL VOTE FOR THESE High-Return
SAVINGS!
By putting your money to work with us, you will see how fast it can grow. Your money will earn a good return and always be safe – insured by an agency of the U. S. Government up to $20,000. Open an account with us this week . . . or add to your savings . . . and watch your money go to work for you.
ALL INTEREST
ON ALL FIVE OF OUR SAVING PLANS
COMPOUNDED DAILY
Paid Or Credited Quarterly

| Saving Plan | Minimum Deposit | Annual Interest Rate | Effective Annual Yield |
|---|---|---|---|
| Regular Passbook Savings Account | NONE | 5% | 5.13% |
| 90-Day Notice Passbook Account | $ 200 | 5.25% | 5.39% |
| 90-Day Certificate | $1,000 | 5.25% | 5.39% |
| 1-5 Year Certificate | $1,000 | 5.75% | 5.92% |
| 2-5 Year Certificate | $5,000 | 6% | 6.18% |

This is where your savings work for a living.
— LINCOLN COUNTY BRANCH —
Chaves County SAVINGS & LOAN ASSOCIATION
SUDDERTH AT THOMAS — RUIDOSO
INSURED UP TO $20,000


## County Democrats To Headquarter In The El Alto Lodge, Ruidoso

The Lincoln County Democratic Party, it was announced early this week, will headquarter in the El Alto Lodge on Mechem Drive in Ruidoso until the Nov. 7 General Election.

The formal announcement of the new county Demo headquarters came following an offiical meeting, Tuesday, Oct. 3, held in the El Alto Lodge and attended by Lincoln County Democratic candidates. The Demo headquarters office will be open to the public and serve as a contact point for all Lincoln County and State Democratic candidates.

It was also announced by Demo Party officials that a Free Democrat Bar-B-Que has been scheduled for Sunday, Oct. 29. The special Demo Rally and Bar-B-Que, open to the public, will be held in the Chaparral Motor Hotel Convention Center in Ruidoso Downs and will begin at 2:00 p.m.

The next regular monthly meeting of the Lincoln County Democrat Women's Club has been set for 11:00 a.m., Tuesday, Oct. 10, at the Villa Inn. A special invitation has been extended to all new Lincoln County registered voters and an open invitation to the public has been extended to attend the event. All Lincoln County Demo candidates will be introduced and will be available for questioning.

Demo Party officials also reported that a Democrat Motor Caravan will make a tour of the Lincoln County area. Date for the special Demo Candidate Caravan will be announced at a later date.

Those attending Tuesday's meeting included, Austin Wooten, Carrizozo, candidate for Lincoln County Probate Judge; Rexene Huey, Capitan, candidate for Lincoln County Clerk; Emmaline Beck, Capitan, candidate for Lincoln County Tax Assessor; Amet Jenkins, Capitan, candidate for Lincoln County Treasurer; Concho Morales, Carrizozo, candidate for Lincoln County Sheriff; Bill Hart, Ruidoso, Walt Jones, Capitan and Sally Ortiz, Carrizozo, and all three candidates for their respective Lincoln County Board of Commisioner positions; Judge Austin A. Pritchett, Ruidoso, and Mr. and Mrs. Carl Jorren, Ruidoso, and managers of the El Alto Lodge.

## McCarty Construction Wins Paving Contract

A special meeting of the Ruidoso Municipal School Board of Trustees was held Sept. 27 at 4:00 p.m. for the opening of bids for exterior work at the high school and Nob Hill School.

The only bid accepted by the board was for the double penetration paving of the high school parking lot and the Nob Hill parking area. Total of the two bids was $18,130.50 by McCarty Construction Co.

Bids for the sprinkler system at the high school and Nob Hill School were turned down due to lack of funds.

No bids were made for the concrete paving and landscaping at the schools.

Superintendent Pat Valliant was instructed, with the help of the high school principal and the power mechanics instructor, to decide on equipment for the power mechanics department and to order what was needed.

## Halloween Party To Be Held October 31

As reported to the Ruidoso News this week, Another of Those Famous Old Time Ruidoso Lions Club Halloween Parties, sponsored by the Ruidoso Evening Lions Club and including the participation of the Ruidoso Valley Noon Lions Club, is scheduled for Tuesday, Oct. 31, at the Carrizo Canyon Lodge.

Also as reported, "It Aint Free Either" as club officials announced a $10 per couple fee for the full costume affair. It was also announced that the gala Halloween Party is open to the public.

## Three Amendments To Appear On Ballot

A legal publication of the three proposed constitutional amendments appear in the legal columns of The Ruidoso News this week and should be of interest to voters in the November general election.

Constitutional Amendment 1 deals with the equality of rights under the law without regard to a person's sex.

Amendment 2 proposes the taxation of church property used for profit and exempts certain personal property, used for the pulic good, from taxation.

Amendment 3 deals with the reduction of the number of jurors to six for all cases.

## Immunization Clinic

Tuesday, Oct. 10 — Carrizozo Clinic will be held at the Health Office in the Courthouse from 9:30 a.m. to 4:00 p.m.

Thursday, Oct. 12 — Capitan Clinic will be held in the Capitan School from 10:00 a.m. to 12 noon.

Thursday, Oct. 12 — Hondo Clinic will be held at the Hondo School from 1:00 p.m. to 3:00 p.m.

Monday, Oct. 16 — Ruidoso Clinic will be held at the White Mountain School Cafeteria from 10:00 a.m. to 12 noon.

Tuesday, Oct. 24 — Corona Clinic will be held in the Corona School from 10:30 a.m. to 2:00 p.m.

It Takes Two,
The Chamber and You!


SALE Aspencade Weekend Sale SALE
— at —
Mr. Smoker
Gourmet Kitchen
in the Adobe Plaza
10% OFF On All Gourmet cookware and kitchen accessories. Up to 20% off on "Mr. Meat Smokers" and smoker accessories.
– Saturday, Oct. 7 – Sunday, Oct. 8 –



POOL TOURNAMENT
FRIDAY, SATURDAY, SUNDAY – OCT. 6-7-8
PRELIMINARIES START AT 5:30 FRIDAY AND SATURDAY
Three Divisions: 14 yrs. and under — 15 yrs. and older — Women
Winners receive their choice of pool cue and case
RUIDOSO GAME CENTER
Gateway Center — 257-2595



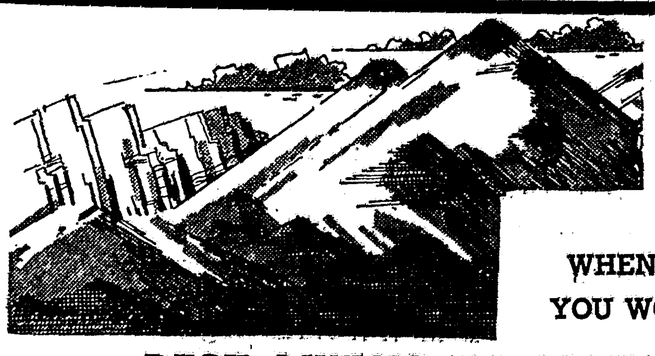
SEE US LAST!
WHEN YOU LOOK IN PINECLIFF, YOU WON'T LOOK ANY FURTHER!
BEST VIEWS IN RUIDOSO
PRICED FOR INVESTMENT
SELLING FAST – HURRY!
PINECLIFF SUBDIVISION
"D" Construction Company
OFFICES ACROSS STREET FROM RUIDOSO HOSPITAL
While Here Sign Up For a Free Family Vacation
To Disney World – Florida
PHONE 257-4770 OR 378-4770



CHAPARRAL 66 SERVICE STATION
HIGHWAY 70 – RUIDOSO DOWNS
OPEN 6:00 a.m. – 11:00 p.m.
"New Management Specials"
Self-Service Gasoline Regular . . . . 34.9 Ethel . . . . . 38.9
24-HOUR WRECKER SERVICE
STOP
STOP WORRYING ABOUT WINTER LET US PREPARE YOUR AUTOMOBILE!
SLOW
SLOW DOWN! IF YOU CAN'T BUY OUR DISCOUNT PRICE TIRES . . .
–Aspencade Celebration Specials–
Now Through October 15
• Auto and Pickup Lubrication . . . . . $1.00
• Anti-Freeze, Including System Pressure Check—
Anti-Freeze – $2 per gal. – Installation – $1
• Car Wash, Including Drying . . . . . $1
PLUS . . . We Carry A Complete Line of Tires, Batteries, Fan Belts, Fuses, Lights and Tire Chains . . . & . . . A Mechanic on Call 24 Hours.
HAVE AN ENJOYABLE AND SAFE ASPENCADE WEEKEND AND BE SURE TO STOP AT THE RUIDOSO DOWNS CHAPARRAL 66 SERVICE STATION AND MEET THE NEW MANAGERS — JIM WOOLDRIDGE AND KEN MAYS.
YIELD
YIELD TO OUR WAY OF SERVICING YOUR CAR — YOU'LL NEVER REGRET IT"
CAUTION
CAUTION — THOSE WHO TRADE HERE FIND IT EASY TO FALL IN LOVE — WITH OUR SERVICE THAT IS!
PHONE 378-6444 OR 257-7446

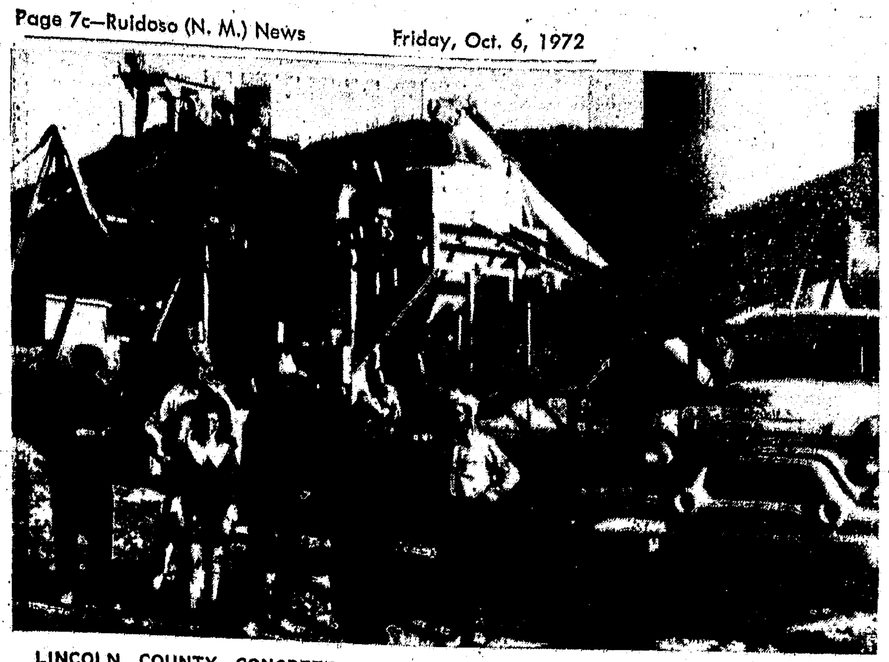

LINCOLN COUNTY CONCRETE — Shown above is the plant and several of the employees of the newly opened Lincoln County Concrete Company. The new facility is located one mile east of Ruidoso Downs on Highway 70. Left to right in the picture are: Bob by Jones, crusher operator; Bill Kelley, owner of the plant; Linda Scott, bookkeeper; Tommy Hall, plant manager; Leonard Bergeron, mechanic, and Tom Tauber, plant operator. (Ruidoso News Photo)

## Lincoln Co. Concrete Now In Operation

Lincoln County Concrete Company, a ready-mix sand and gravel plant, was recently opened just one mile east of Ruidoso Downs. The new plant, owned by Bill Kelley, is equipped with a 200 yard capacity, completely enclosed decumulator system for the preparation of ready mix concrete. The custom engineered operation is equipped with certified scales that weigh materials after they enter the hoppers for accuracy in quality, and is virtually dust free in operation.

The cement storage silo is filled by suction and therefore does not discharge dust into the air. Bulk materials for the operation of the plant are hauled by the company's own trucks and delivery of ready mix is a large part of the business of the plant.

A rock crusher is now being assembled to supply materials to meet any requirement.

The new company will specialize in ready mix, sand and crushed material, excavation, and preparation of driveways.

Tommy Hall has been named manager of the new Ruidoso operation.

A new office is now being built at the plant site east of Ruidoso Downs.

## Church of Christ Sets Gospel Meeting Here

A Gospel Meeting will be held at the Ruidoso Gateway Church of Christ from October 9 to October 13. Services will be held daily at 7:00 p.m. with Curtis Camp of Amarillo, Texas preaching. On Sunday, October 15, two services will be held, one at 9:30 a.m. and the other at 6:00 p.m.

Singing will be under the direction of Larry Holly.

Everyone is cordially invited to attend any or all of the services.

## Capitan Lunch Menu

**For October 9-13**

MONDAY — Shepherd's pie, tossed salad, biscuits, butter, chocolate cake, milk.

TUESDAY — Chicken enchilada casserole, green beans, cheese puffs, pineapple chunks, milk.

WEDNESDAY — Porcupines, blackeyed peas, cole slaw, biscuits, butter, jello, milk.

THURSDAY—Baked luncheon meat, tomato sauce, scalloped potatoes, spinach, hot rolls, butter, pumpkin pie, milk.

FRIDAY — Enchilada casserole, pinto beans, tossed salad, butter dips, cookies, milk.

## Attends Oratorical Meet In Indiana

Chaplain Alfred S. Kline of Capitan attended the National Conference of Oratorical Representatives from the Department of New Mexico, American Legion, held in Indianapolis, Ind. Sept. 29-30. Kline was appointed a representative by New Mexico State Commander Louis A. Santillanes, American Legion. Kline represented the approximately 10,000 American Legion members in New Mexico, and has for the past three years headed the participation by District 5 posts in the oratorical contests which includes high schools in Carrizozo, Capitan, Ruidoso, Tularosa and Alamogordo.

All District 5 posts have hosted a contest in the past three years, or have entered a contestant to speak on some part of the U. S. Constitution. On two occasions in the past three years District 5 has had a winner at the state level. The winners receive $500.

**It Takes Two – The Chamber and YOU!**

## Alamogordo Humane Center Open House

Alamogordo Humane 1-14 bf;

The Animal Humane Center in Alamogordo will have an open house on Saturday and Sunday, Oct. 7-8. Hours for Saturday are from 10 a.m. until 5:00 p.m. and on Sunday from 1 until 5 p.m. Tours through the new facility will be conducted by Bill Durbin, shelter manager, and David Hollis, animal control officer. Refreshments will be served.


FIREWOOD SPECIAL
SPLIT PINE
$20.00
DELIVERED
CALL AFTER 6:00 p.m.
257-7446

BONDED LICENSED
Bob Thomas Investigations
and SECURITY SERVICES
"The Guard People"
CARLSBAD PHONE
NEW MEXICO 88220 887-2908

NOW OPEN
River Ranch
CAMPGROUND
5 miles from Ruidoso Downs on Hwy. 70 across from Fox Cave
Camp on the River
GROCERIES — SUPPLIES — LAUNDRY
SHOWERS — RESTROOMS — FISHING
TENTERS — TRAILERS — CAMPERS
ALL HOOK-UPS
GAS STATION — Reg. 32.9
RATES: $3.00 to $3.50 DAILY
$16.50 WEEKLY — $50.00 MONTHLY

STATION WAGON RIDDLED—Three windows in a 1966 Rambler Station Wagon were riddled by three separate shots from what Ruidoso Police Officer Larry Simon, who investigated the incident, determined to be a .22 caliber shot. The shots were fired, according to a workman nearby, around 11:45 a.m. Tuesday. The station wagon was parked near the Alpine Village Subdivision entrance on N. M. State Road 37 within the Ruidoso Corporate limits. Ruidoso Police Department personnel are continuing their investigation. (Ruidoso News Photo)


We build tough cars for the raceway. Or the freeway.

You don't chalk up a victory record like Datsun without some pretty advanced engineering.
Datsun 510 4-Door Sedan has an overhead cam engine, safety front disc brakes, and independent rear suspension. Plus nylon carpeting. Full-vinyl interior with reclining buckets. Tinted glass. Whitewalls.
Datsun 510. It sure beats whatever's second.
DATSUN
FROM NISSAN WITH PRIDE
GOINS' DATSUN SALES
1622 E. 2nd. — Roswell — 622-5490
Drive a Datsun – Plant a Tree!

The Perfect Spot To...
BUILD YOUR CASTLE
WITHIN OUR CASTLE AT
BLACK FOREST
The First Area Subdivision To Have All Utilities Installed At Time of development. Located In The City Limits of Ruidoso. Above The Post Office In The Tall Pines.


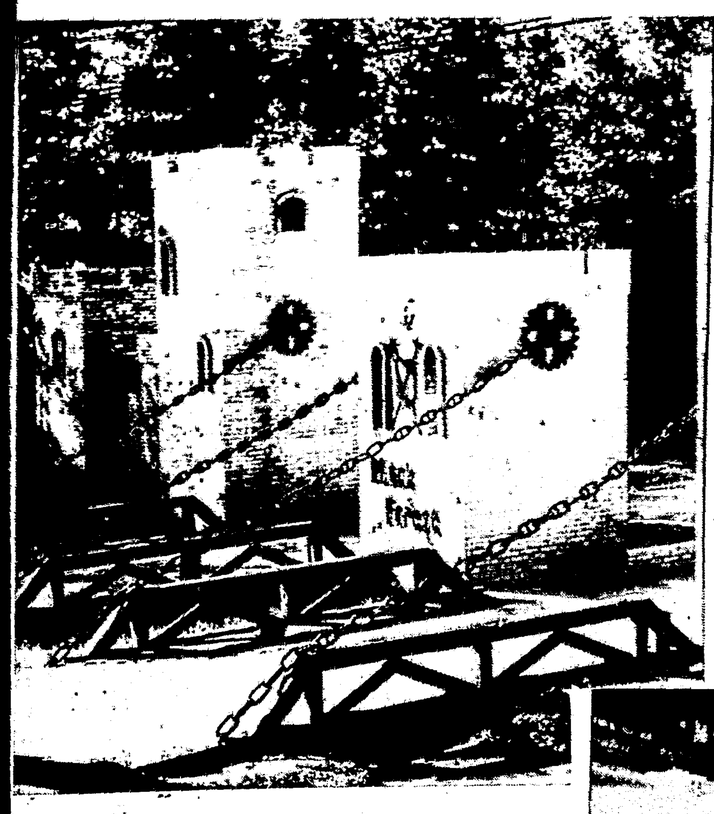

A massive handsome reconstruction of a castle complete with draw bridge and moat forms the Black Forest unique entry way.


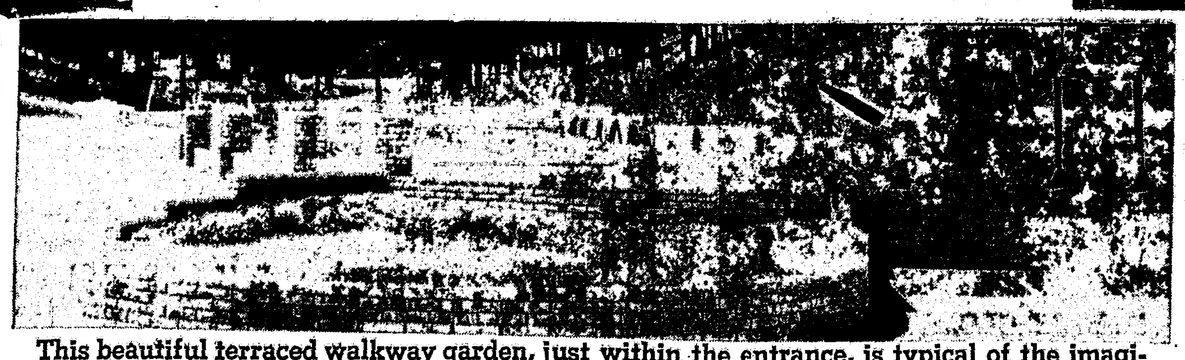


This beautiful terraced walkway garden, just within the entrance, is typical of the imaginative development concept and capital improvements by Western Resources of America, Inc., for the enjoyment of Black Forest home and property owners.

30 homes are now under construction or have been completed. You have your choice of view lots, level lots, lots with tall trees or small trees . . . just about any kind of lot you might imagine for your family's pleasure and future profit potential investment.

WESTERN RESOURCES OF AMERICA, INC.
OFFICE AT THE GATE OF BLACK FOREST
— PHONE 257-4041 – 257-2528 —

# Annual Mother-Daughter Banquet Held by Capitan FHA Chapter

by Rhonda Barber

On September 30, the Capitan FHA Chapter held its annual Mother-Daughter Banquet. Attending the banquet were 49 mothers, members, honorary members, and special guests. This year the banquet and program were organized by the FHA girls under the supervision of their advisor, Mrs. Angelina Provine.

The program consisted of dinner, relaxers, and a report on the 1972 National Convention, with the climax of the evening being installation of officers.

This year Patsy Walker, a former chapter president who is now a student at Eastern New Mexico University, officially installed the officers for the 1972-73 school year. Officers installed were: President, Linda Trujillo; vice-president, Patty Otero; secretary, Debbie Cartwright; treasurer, Nancy Hunter; historian, Irene Coleman; parliamentarian, Donna Hobbs; vice-president of recreation, Jamie Nethaway, and reporter, Rhonda Barber. New members this year are Martha Romero, Lisa Townley, Bernadette Gomez, Trina Zamora and Jenann Kline. Former members from last year include Pam Lacy, Jamie Nethaway, Sarah Jobe, Beverly Cornelius, Beth Kline, Rita Baca, Christine Dalton and Patsy Baca.

Everyone certainly enjoyed the whole evening. The Capitan FHA members would like to thank all the mothers and guests who helped with the cleanup afterwards and their chapter advisor, Mrs. Provine for the help and work she contributed.


FOR SALE BY OWNER

**4 BEDROOM HOUSE**

On two large lots in beautiful tall pines close to river

**Priced To Sell — $21,000**

— also —

6 Lots in Country Club Estates

J. P. NYSTEL
Phone (806) 298-2326
Box 700 — Abernathy, Texas



ELECT WOOTEN
Probate Judge
—Pd. Pol. Adv.

ASPENCADE NOT HALLOWEEN—Three individuals, at least supposedly individuals, made the town Tuesday as Ruidoso-Hondo Valley Chamber of Commerce Ambassadors-At-Will promoting this weekend's 25th Annual Ruidoso Aspencade Celebration and selling special Aspencade tickets. Although slightly resembling some political candidates the above are really, left to right, Pat Healy, Mrs. Wyman Scarborough and "Puddin" Findley — the three were permitted to pose in front of the Ruidoso News Office. (Ruidoso News Photo)


**BUFFET**
SATURDAY NIGHT
Turkey & Dressing
One-half Bar-B-Qued Chicken
Filet of Trout
Fresh Green Peas, Baked Potato, Candied Yams — Salad Bar
$1.95
**MACK'S CAFE**
Next to Plaza Dee
(Formerly Joe's)



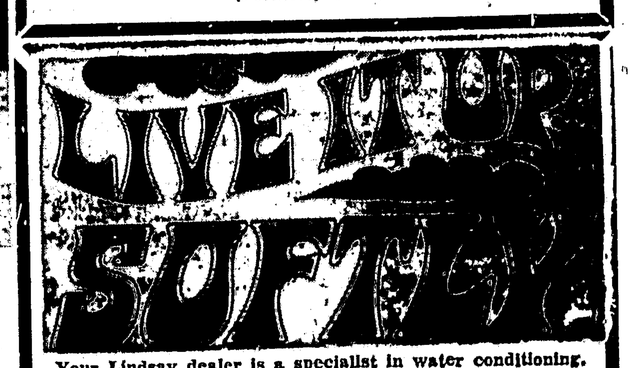


Your Lindsay dealer is a specialist in water conditioning. He has the knowledge and the Lindsay equipment to handle most "problem Waters."

LINDSAY OF LINCOLN COUNTY
☆ Water Conditioning
☆ Gas Piping & Service
For Prompt - Dependable Service Call—
MARVIN RATLIFF, Owner
378-2555



THE HOME OF WHITE RUIDOSO GREATER VALUES

**FIREPLACE** EQUIPMENT
NEW SHIPMENT!
Save 1/2 to 1/3 on Many Items

**BATTERIES**

| VT | 6-PK | MAKE OF CAR | 12 MO | 24 MO | 36 MO | 48 MO |
|---|---|---|---|---|---|---|
| 6 | 1 | Chev. '40-54, Plym & Dodge '46-'55 | 8.88 | 10.88 | 14.88 | 18.88 |
| 12 | 24 | Plym '56-'72, Dodge & Plym. '56-'72 | 10.88 | 13.88 | 18.88 | 23.88 |
| 12 | 24F | Optional on most recent Ford Products | | | 18.88 | 23.88 |
| 12 | 22F | Falcon & '60-'72 some recent Ford, Chev., Olds. & Pontiac | | 13.88 | 18.88 | 23.88 |

All battery prices are exchange prices

10' x 10' Metal
**STORAGE**
BUILDING
$138

**30/30**
CARTRIDGES
Nimrod 150 or 170 grain bullet. 20 to box. 63-150-1.
$3.88
30/06 Cartridges ..... $4.88
63-152-3

MAGIC 50 WIDE TREAD
**SAVE $25**

| TIRE SIZE | TAX PER TIRE | REG. TRADE-IN PRICE | SALE PRICE EACH | SALE PRICE SET OF 4 |
|---|---|---|---|---|
| E78-14 | 2.24 | 35.95* | 29.70* | 118.80* |
| F78-14 | 2.27 | 37.95* | 31.70* | 126.80* |
| G78-14 | 2.56 | 40.95* | 34.70* | 138.80* |
| H78-14 | 2.75 | 42.95* | 36.70* | 146.80* |
| J78-14 | 2.95 | 44.96* | 38.70* | 154.80* |
| F78-15 | 2.43 | 37.95* | 31.70* | 126.80* |
| G78-15 | 2.63 | 40.95* | 34.70* | 138.80* |
| H78-15 | 2.81 | 42.95* | 36.70* | 146.80* |
| J78-15 | 3.01 | 44.95* | 38.70* | 154.80* |
| L78-15 | 3.16 | 46.95* | 40.70* | 162.80* |

*Plus tax and one trade-in tire for each tire purchased.

FAN TYPE
**HEATER**
$10.88
69-666

**OIL FILTER**
For most Ford and Chrysler products 1957-1972. 44-718.
$1.18
For Chevy V-8 — 1968-1972
44-745

**WHITE'S**
Next to Ruidoso Post Office 9-6 Mon. - Sat. 257-7301


## County Postmasters Attend Convention In Salt Lake City

Five postmasters from Lincoln County attended the convention of the National Association of Postmasters of the United States held in Salt Lake City, Utah, on Sept. 17 through 22. The convention, held in the Salt Palace, had an attendance of almost 3,000 postmasters and their guests with about forty postmasters from New Mexico. Lincoln County postmasters and their husbands attending were, Mrs. Dorothy Parnell, and husband Jack Parnell, Ruidoso Downs; Mrs. Louise Babers, and husband, Tom Babers, San Patricio; Mrs. Frances Fuller, Corona, and husband Ken Fuller; Mrs. Aileen Lindamood, Alto, and husband F. B. Lindamood, and Mrs. Frances Shaw, Capitan, and husband Jack Shaw.

## Mrs. Click Chosen Chairman For "A Day For The President"

Mrs. Gerald Tully, president of the Lincoln County Republican Women's Club, has announced the appointment of Mrs. Jay Click as chairman of "A Day for the President." Mrs. Click will co-ordinate local plans for the Oct. 21 event, which will demonstrate the support of women for President Nixon. The 4,700 members of the National Federation of Republican Women's Clubs will participate. Final details of the Lincoln County Republican Women's Club activities will be discussed during a meeting, Oct. 10, at 6:30 p.m. in the home of Chaplain Alfred Kline in Capitan, at a covered dish dinner.

## Legal Notice

NOTICE TO BIDDERS

The Village of Ruidoso, New Mexico, will receive bids for a shop building until 7:30 p.m. Oct. 12, 1972, at which time bids will be opened at a public meeting of the Board of Trustees of the Village of Ruidoso, New Mexico, in the Council Chamber at the Village Hall.

Building shall be 50' by 60'; approximately 16' high at eaves. Roof shall have minimum 4" in 12" slope. Walls and roof shall be steel minimum 26 gauge and shall be insulated and finished inside. 8" concrete block walls may be substituted for steel walls. Roof and trusses shall be designed for a live load of 30 pounds and wind load of 20 pounds. Insulation shall have a minimum U-factor of .14 Outside walls and roof shall be painted, color to be selected at the time of awarding of contract.

Bid shall include four 12'x12' 24 gauge overhead doors, two 3-0 x 7-0 personnel doors and nine sliding windows, minimum size 3-0 x 1-3, and 6 inch concrete floor, reinforced with welded woven steel mesh, footings and foundations for columns, to be reinforced as per recommendation of building manufacturer and in accordance with ASTM standards.

Building shall be clear span of 50 foot width and 20 foot bays.

Bidders are requested to submit shop drawings and plans of proposed building and guarantees as to life of building, paint, etc.

Bid shall include furnishing all materials, labor and equipment necessary to erect the building complete including floor and foundation. Village will level and prepare site for building.

All bids must be accompanied by a bid bond or certified check in the amount of 5% of the bid amount, said bonds or checks will be returned to unsuccesful bidders when contract is awarded and to successful bidder upon awarding contract and receipt of a Performance Bond in the full amount of the bid.

Successful bidder will be allowed thirty working days from the date of notification to proceed to complete all work covered by the bid.

Floor plan and specifications may be obtained from the office of the Village Clerk, Village Hall, Ruidoso, New Mexico.

The Village of Ruidoso reserves the right to reject any or all bids and waive all formalities.

By: Order of Governing Body
Village of Ruidoso
/s/ James L. Hine, Clerk
10-6

## Rowland Conley Has Enterprise Duty

Navy Petty Officer Second Class Rowland D. Conley, son of Mr. and Mrs. W. D. Conley of Ruidoso Downs, N. M., has left his homeport at Alameda, Calif., for a Western Pacific deployment aboard the nuclear-powered aircraft carrier USS Enterprise.


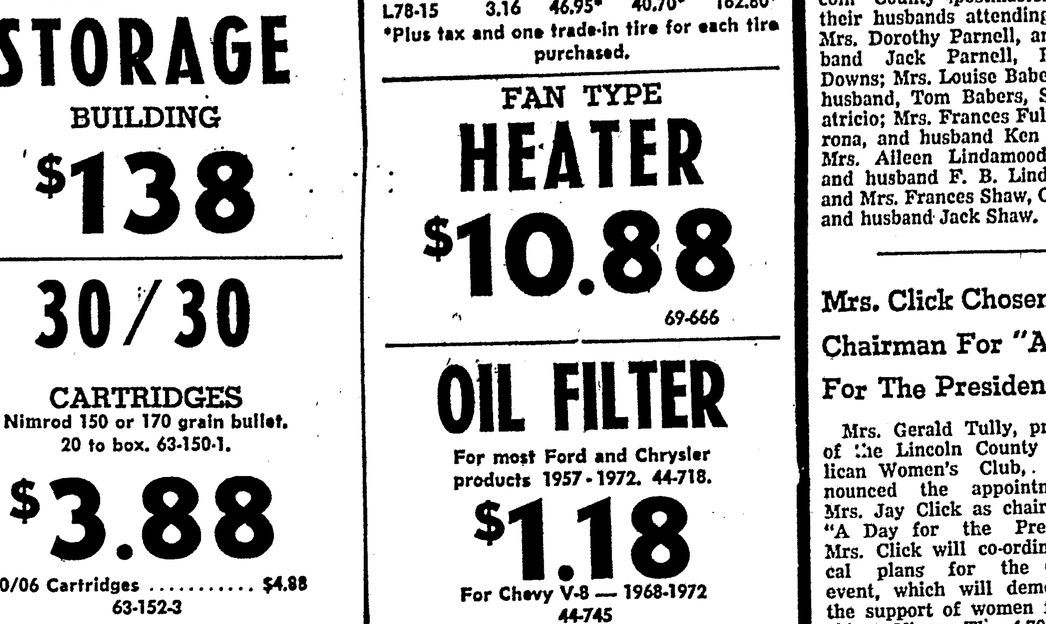

We Have the Lots and the Building Plans – Let Us Show You How Great This Area Can Be!

257-7261 OR 257-2980
—Our Office Is In With
Tuffy's Ski Chalet

PRETTY CLOSE TO HEAVEN
**Highwood Park**
• RUIDOSO'S VIEW LOT AREA •
STOP BY OR CALL TODAY



**WYLIE BROTHERS**
CONTRACTORS
ALBUQUERQUE
AND
GLENCOE
N. M.



**ASPENCADE Food Specials**

S&H GREEN STAMPS
WE GIVE S. & H. Green Stamps

LIVER YOUNG TENDER ..... LB. 69c
ROUND STEAK USDA CHOICE ..... LB. $1.19
RUMP ROAST CHOICE ..... LB. 98c

FRESH — WHOLE
FRYERS
33c LB.

PEYTON'S ENGLISH BRAND
BACON
89c LB.

FLOUR SHURFINE ..... 5 LBS. 49c
DOG FOOD ROXY ..... 3 CANS 29c
SHURFINE — 16-OZ.
HAMBURGER DILL CHIPS ..... 37c

LONGHORN
CHEESE
89c LB.

STAHMANN FARMS — MEDIUM
EGGS
DOZ. — 43c

CRACKERS PREMIUM 1 LB. BOX ..... 39c

SHURFRESH — CORN OIL
OLEO
3 FOR $1

SHURFINE
COFFEE
79c LB.

— DEL MONTE SALE —
MIX OR MATCH — 303 CANS
GREEN BEANS – cut or sliced ..... 2 for 55c
CORN – whole kernel or cream style ..... 4 for 89c
SWEET PEAS ..... 4 for 89c
303 CANS
FRUIT COCKTAIL ..... 3 for 98c
SLICED — CRUSHED — CHUNKS
PINEAPPLE – mix or match ..... 4 for $1
CATSUP – 14-oz. bottle ..... 25c

APPLES DELICIOUS ..... LB. 23c
POTATOES ..... 10 LB. BAG 69c
BANANAS ..... LB. 15c

**RUIDOSO FOOD MART**
IN THE POST OFFICE BLOCK — RUIDOSO, N. M.
DOUBLE S & H GREEN STAMPS ON WEDNESDAY

# News 'N Notes

By MARY ELLEN PAYNE

Today's homemaker faces constant decisions — what to buy, how to budget the family income, care for the children, stretch her time and energy to cover everything that must be done. She needs reliable information to help her with these jobs.

Many New Mexico homemakers get useful information from their local extension club to help them make these decisions. What are extension clubs? They are groups of homemakers who meet monthly in a member's home or a community meeting place to obtain information they can us as a homemaker. During the meetings, members discuss such things as how to feed a family good food economically; how to stretch their money; understanding children how to buy, make and care for clothing; and new developments in research that affect the home and family.

Club members also receive information on special homemaker classes that are organized periodically throughout the year. The extension clubs are part of the adult education program for the homemaker under the direction and support of the Cooperative Extension Service of New Mexico State University.

Anyone may join a homemakers club. Membership is open to all, regardless of race, color, creed or national origin. For more information on joining a club or organizing one in your community, contact your county extension home agent.

* * *

A "Lingerie Making Workshop" will be given on Monday, Oct. 2 by Miss Kathryn Treat, Extension Clothing Specialist from New Mexico State University.

The workshop, which is open to all county women, will begin at 10:00 a.m. in the Rural Electric Medallion Room in Carrizozo.

Miss Treat will discuss how to select a pattern for making lingerie, how to buy fabrics and notions, and will demonstrate sewing techniques. There will be a break from 12:00 to 1:00 p.m. for lunch. The workshop will continue after 1:00 p.m. for approximately 1½ hours.

**Welcome to Ruidoso's oldest Indian traders, where you can be SURE of reservation prices. Bennett's Indian Shop, west on Highway 770.**

# The SILVER LINING

By DANIEL A. STORM

**The King of Seasons**

A king is supposed to be dressed in robes of purple and gold; and I guess this is one of the reasons why Autumn is called "The King of Seasons"—the "Queen of Seasons" being of course, Spring, adorned in all the new green, pink, white, and all the other delicate colors.

On top of this, there is something in this beautiful fall weather that makes you feel like a king. Can't you feel this uplift to your spirits as you look out on this glorious world of fall in the mountains?

That purple daisy-like flower with a golden center blooming thick on stems from two to three feet high along the roadside and on up the hillsides—this is the Autumn Aster — a great favorite in all parts of America where there are four seasons. This flower is certainly out in all its glory this fall. And growing alongside it as golden companions in the fall celebration are many different golden colored flowers. Some of them in ordinary years do not have much of a bloom on them and are scarce to be seen at all. This year they are in great abundance and have put on a great burst of color seen maybe once or twice in a life-time.

Among these are the Wild Sun Flower, Burro Plant, New England Goldenrod, three or four kinds of Autumn daisies close kin to the Aster, and also several herbs with beautiful Spanish names which have slipped my mind.

The gold and purple pattern is also carried out in the color of the distant hills seen in the autumn mists of eventide, and the sunset colors of the clouds.

**SOMETHING MISSING THIS SEASON**

As you travel up and down the valleys there is something missing from the Autumn scene. Do you know what it is? Sure you do. Where are those bright round objects of red and gold that are supposed to be on the orchard trees? What is the fall without apples? It is true that this is the slimmest crop I have ever seen; but do not give up hopes.

**A FEW APPLES HERE AND THERE**

There is an old faithful variety of apple that is lost in the shuffle most years because it is not as glamorous or showy or appetizing as some, maybe. Mostly the Double Red. Golden Delicious Winesap and Jonathan takes the play from the Rome Beauty.

But this Rome Beauty has one star in its crown. It blooms very late, and almost always escapes the frosts.

By the roadside on the new construction Juan Montez and son Johnny have built a new fruit market. These life-long friends and neighbors of ours will have some Rome Beauty apples for sale any day now. These "Romes" are a mighty good apple after all, especially now after the good rains. I hear that there are Rome Beauties here and there up and down the apple-growing valleys, and a few Golden Delicious also. So it would be nice to make a trip around the county and over towards Bent to see about the apple picture. I notice apples in the fruit stands down the Ruidoso valley. So do not give up hope.

**TREES GETTING READY FOR A GOOD CROP NEXT YEAR**

The orchard trees have saved up a lot of strength what with a good rest and unusually good rains in the ground. I notice that many of the trees have put on an abundance of fruit spurs the way they do this time of year, ready to burst forth in bloom in the Spring.

The Blue Birds, Robins, Fly Catchers, Song Sparrows and most all the birds are here in the valley, waiting for the signal from Jack Frost to make their journeys. I looked for the Swallows, and they are gone. Usually they come and bid me good bye, but this time they must have: "Folded their tents like the Arab, and silently stolen away."

Any day now the Snow Birds will be flying in. Let us make them welcome with a little feed every day through the snow. It is going to be a long and snowy Winter.

## Additional Winners Told For State Fair

Among winners at the recently completed New Mexico State Fair at Albuquerque were the following area residents and their categories:

Market Lambs Fine Wool; Market lambs heavy — Third place, Cecelia Pacheco, Arabella.

Cecelia sold her lamb, in the livestock sale, to the First National Bank for $3 per pound, $288.

Other winners in the sheep show were: Rambouillets, ram lamb — 3rd, Wayne Dunlap, Capitan. Ram one year and under two — 1st, Wayne Dunlap. Ewe lamb, 3rd, Wayne Dunlap. Pen of three ewe lambs — 2nd, Wayne Dunlap. Ewe, one year and under two — 1st, Wayne Dunlap and 2nd, Wayne Dunlay.

Pen of three ewes, one year and under two — 1st, Wayne Dunlap.

Ewe, two years and under three — 2nd, Wayne Dunlap.

Reserve Champion Ewe — Wayne Dunlap. Exhibitor's Flock — 1st, Wayne Dunlap. Get of Sire — 3rd, Wayne Dunlap.

Columbias: Ram lamb — 2nd Pete and Mel Gnatkowski, Ancho; 3rd, Pete and Mel Gnatkowski. Pen of three Ram Lambs, Pete and Mel Gnatkowski. Ram, one year and under two, Pete and Mel Gnatkowski. Ewe lamb — 3rd, The Gnatkowskis. Pen of three ewe lambs, 2nd, Pete and Mel Gnatkowski. Ewe, one year and under two—3rd, Pete and Mel Gnatkowski. Pen of three ewes, one year and under two — Pete and Mel Gnatkowski. Ewe, two years and under three — 3rd, Pete and Mel Gnatkowski. Exhibitor's flock — 2nd, Pete and Mel Gnatkowski.

## Hondo Student Dormitory Official

Residents of the Eckles Hall men's dormitory, Western New Mexico University, voted last week to name officers for the 1972 academic year.

Elected president was Bob Fowler, San Angelo, Texas. Vice-President will be Clarence Reed from Amarillo, Texas. Don McTeigue will serve as secretary from Hondo, New Mexico. Treasurer is Rino Rosatti from Penfield, New York. Sergeant-at-arms is Gary Gustin from T. or C., New Mexico.

The dormitory council establishes all rules for the self-governing housing unit, including visiting regulations, posting of quiet hours, discipline, activities and use of present and future facilities.

**It Takes Two – The Chamber and YOU!**

The Ruidoso News

RUIDOSO (N. M.) NEWS — FRIDAY, OCT. 6, 1972

**THE RUIDOSO NEWS**

Mr. and Mrs. Alton Lane ..... Publishers & Editors
Hugh Stiles ..... Advertising & News Manager
H. B. Flanagan — Elsie Williams
Ricky Hall — Rodney Flanagan — Mark Hazel

SUBSCRIPTIONS. Single Copy by mail 25c; on newsstands 10c; 6 months out of county $3.00: within county $2.50; 1 year out of county $5.50, within county $4.50.

Publisher — Ruidoso News, Inc., Box 128, Ruidoso, N. M. 88345

Published once a week each Friday in Ruidoso, New Mexico

Second class postage paid at Ruidoso, New Mexico

**during the OKTOBERFEST drive 3½ miles to the Scenic Drive**

north heights park

juniper hill

**no matter where you look** We're preserving a spectacular recreation area in beautiful Lincoln County, New Mexico, for tomorrow. But you can enjoy it today. We've set aside hundreds of acres of it. Preserved it for a better way of life. We're combining the life you know with the life you may have forgotten. Trees rise into a magnificent sweep of panoramic views across verdant valleys to the majestic grandeur of Mt. Sierra Blanca. This is the twin scenic area of Juniper Hill and North Park . . . each displaying contrasting vistas nowhere else to be found in the Ruidoso, New Mexico, year-round resort area. Ours is a development for people who want serenity . . . who want to look around at trees, birds, wildlife, flowers and sky. And for people who will always want it that way. Come to us to see the way life was meant to be lived. As good an investment as we offer you today in living pleasure, you'll find it a better investment for tomorrow.

3421 Sudderth Drive
Ruidoso, N.M. 88345
505 / 257-4086

"TIS THE SEASON . . ."
To Be Thinking About Equipment And Clothing For Skiing!

SPADEMAN MARKER AMBA SAN REMO OLIN KASTLE MONTANT SPORTCASTER TYROLIA BLIZZARD

WE HAVE THEM ALL!
New Ski Clothing and Equipment Arriving Daily!
Ski-Skeller, Inc.
Gateway Shopping Center
— PHONE 257-4504 —

MOTORCYCLE ROAD RIDERS FROM ALL OVER THE NATION!

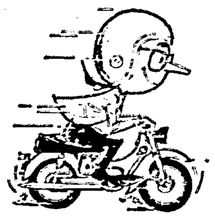

ASPENCADE
MOTORCYCLE RALLY

MOTORCYCLE ROAD-E-O
SATURDAY, OCTOBER 7 – 2:00 P. M.
RUIDOSO MUNICIPAL AIRPORT
ADMISSION $1.00

MOTORCYCLE PARADE & RACES
SUNDAY, OCTOBER 8

– 12 NOON –
ROAD RIDERS GRAND ENTRY PARADE
TROPHY AND SPECIAL AWARDS PRESENTATION
RUIDOSO DOWNS RACE TRACK

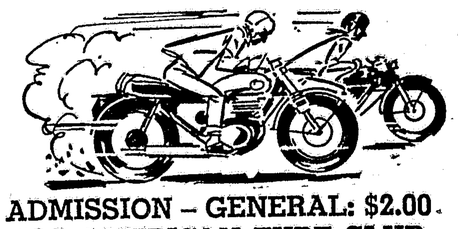

ADMISSION – GENERAL: $2.00
ALL-AMERICAN TURF CLUB (Reserved)
$4.00

1:00 p.m.
Professional Motorcycle Racing
RUIDOSO DOWNS RACE TRACK

EXCITING SPECTATOR ENTERTAINMENT!

# CLUB CALENDAR

Ruidoso Valley Noon Lions Club meets 1st & 3rd Wednesday of each month — noon to 1 p.m. at Whispering Pines Restaurant in Upper Canyon of Ruidoso. Visiting Lions are welcome.

Ponderosa Court No. 6, Order of the Amaranth, Inc., meets 4th Tuesday of every month, 7:30 p.m. in Eastern Star Building.

Ruidoso - Hondo Valley Rotary Club meets each Tuesday noon at Joe's Cafe.

The Women's Auxiliary of Ruidoso Downs meets each 3rd Tuesday of the month at 6:30 p.m. at the Women's Auxiliary Hall in Ruidoso Downs.

White Mountain Jeep Club meets each 3rd Tuesday at 7:30 p.m. The American Legion Hall. Lloyd Coe, president; Mrs. Maurice Beddoe, secretary.

DISTRIBUTIVE ED.
Meets each Monday at 7:00 p.m. at Ruidoso High School.

Lions supper every Tuesday night at the Lions Hut in Skyland, ½ blk. off Sudderth Dr., behind Maytag Washateria.

CAPITAN LIONS CLUB
Meets 1st and 3rd Mondays of each month at the Smokey Bear Cafe, 7:00 p.m.

WOMEN'S SOCIETY FOR CHRISTIAN SERVICE
Meets each first Wednesday of the month at 7:30 p.m., place to be announced.

Ruidoso Chapter No. 65 Order of the Eastern Star meets 2nd Thursday of each month, 8 p.m., Gateway. Visiting members welcome.

BETA SIGMA PHI CHAPTERS
Meet each second and fourth Monday nights.

WOMEN'S WORKDAY AT CHURCH OF CHRIST
In the Gateway every first Wednesday of the month at the church.

HIGH CHAPARRAL HORSEMEN'S ASS'N.
Meets every other Thursday at 8 p.m. in the Council Room of the Ruidoso Downs Village Hall.

PRESBYTERIAN WOMEN OF THE CHURCH
Meet second Tuesday of the month at 7:30 p.m., place to be announced.

LINCOLN CO. ART ASS'N.
Meets second Thursday each month, 7:30 p.m. Place to be announced.

RUIDOSO-HONDO VALLEY CHAMBER OF COMMERCE
Meets each third Monday of the month at 7:30 p.m. Place to be announced. Meetings are open to the public.

ALANON GROUP
Meets each Tuesday night at 8 p.m. in First Christian Church. Phone 257-2594 for information.

JAMES LUCERO, JR., Lincoln County Coordinator of the Southwest Mental Health Center is at the Ruidoso Municipal Building each Friday during the hours of 9:00 a.m. and 5:00 p.m. Phone 257-4014.

RAINBOW GIRLS ASSEMBLY
Meets each 1st and 3rd Thursday, 7:00 p.m. in O. E. S. Hall in Palmer Gateway. Rainbow Advisory Board meets each first Thursday of month, same place.

WOMEN'S CLUB
Luncheon and card games every Monday, at 12:30 p.m.

ALCOHOLICS ANONYMOUS
Meets each Saturday at 8:00 p.m. at Ruidoso First Christian Church. Phone 257-4427, P. O. Box 283, Ruidoso, N. M.

The FIRST PRESBYTERIAN CHURCH supper every third Wednesday evening at 7:00 p.m. at the Church.

AMERICAN LEGION
ROBERT J. HAGEE POST 79
AMERICAN LEGION AUXILIARY
Meet jointly on the third Thursday.

RUIDOSO VALLEY AMBASSADORS
Meet each second and fourth Thursday at noon. Place to be announced.

SIERRA SQUARES
Square Dance Club meets each Wednesday at 7:00 p.m. at Carrizo Lodge. Dance every second and fourth Saturday night. Everyone welcome. Don Driver, club caller.

Ruidoso Lodge No. 73 meets each first Monday in O. E. S. Hall, 8:00 p.m. A. P. Haddix, W. M.; Jake McDonald, Sec.

RUIDOSO B. P. O. E. NO. 2086
Meets each 2nd and 4th Monday at Elks Club building on Highway 70 west, 8:00 p.m.

Ruidoso Lodge No. 2086, west Hiway 70 meets 2nd & 4th Mondays, 8:00 p.m. Summer — 7:30 p.m. winter.

Heritage Chapter of DeMolay meets each 1st and 3rd Tuesday, 7:00 p.m. at O. E. S. Hall in Palmer Gateway.

Ruidoso Dist. Junior Chamber of Commerce meets each Tuesday, 7:30 p.m. in Conference Room at Chaparral Motor Hotel.

B. P. O. E. Does meet each 2nd and 4th Thursdays at 7:30 p.m. in Elks Home on Hiway 70.

KAPPA KAPPA IOTA
Meets each third Monday of the month at 7:30 p.m. in the homes of members.

Ruidoso Shrine Club meets each third Monday at Norman's in Gateway.

LA CONNER, WASH., PUGET SOUND MAIL: "For years we have been infuriated by the excessive tax burden on the property owner — sometimes it has reached the point where we even felt like voting against the most needed and worthwhile local projects. Most of your taxes are services for 'people' rather than 'property owners.' Under our present tax system 'taxation is assuming the ability to destroy.' Some have not made home improvements because that would mean higher taxes — some of the elderly in desperate circumsances have seen careful and hard earned plans for their sunset years go out the window. Whether you are a farmer, businessman or home owner, you are in the same boat on this matter of excessive property taxes . . . It is time that 'people' (the major recipients of services) pay a fair share of the cost, instead of property owners carrying an unfair burden."

Ruidoso Shrine Club meets 3rd Monday, 7 p.m. at Norman's in Gateway.

The Ruidoso Altrusa Club meets the 1st Wednesday of the month at 12 noon at the Villa Inn, and the 3rd Wednesday at 7:30 p.m. in the Ruidoso State Bank Conference Room for business meeting and program.

APACHE EARTH SCIENCE SOCIETY
Meets 2nd and 3rd Tuesday, at 7:00 p.m. each month in the Fellowship Hall of the Ruidoso Episcopal Church.

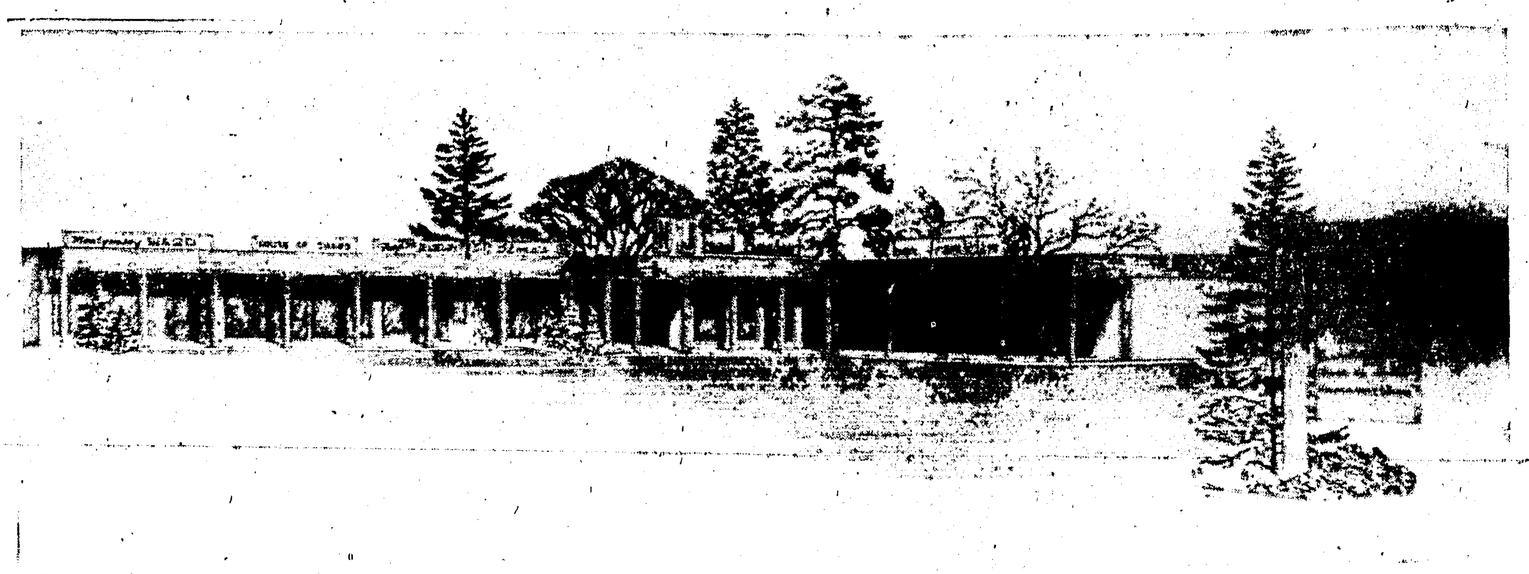

PLAZA DEE EXPANSION & REMODELING—Work is now in progress on a remodeling and expansion project at the Plaza Dee Shopping Center in midtown Ruidoso. Shown above is an artist's conception of the project. Four thousand square feet will be added to the Ben Franklin store, that will be devoted to fabrics and sewing needs. The project is slated to be completed by Thanksgiving.

## MRS. B—

By CECELIA BARRON

I do not think I have ever expressed my views as to senior citizens; and I am not about to tell the all-wise people how it should be done, but I wish these things:

Social Security did not come into existence in time for 'the now' elderly to build up a very large check and some have never worked in public The only compensation we have is: our health is gradually and only partly taken care of, (at our expense).

I know many of us can not own a home; but if we do and are 70 or over, it should be tax free. If we rent, we should receive an allotment covering the amount.

We should receive food stamps or partake of some sort of food program.

Utilities should give a cut rate to our 70's; with the government reimbursing them.

Then we may use our meager social security checks independently for selecting clothing, hobbies and recreation. Yes, we need this as much as the young. But now our checks go for rent, utilities, a thimbleful of food and nothing left but the four walls to stare at.

Transportation should be worked out somehow. Who of us are able to pay two or three dollars for taxi fare? I know of those who would like to attend senior functions, if they only had a way. We have quit driving for reasons of health or bad eyesight or can not afford to keep a car on our small pittance.

All of this of course, providing our income is not above a certain set figure. Now, let me hear the candidates promise to do all of this.

I do not believe anything is lost in this world. If we oldsters spend all our money; the public is benefitting. If we do not, our young will inherit what is left. We go through cycles and nothing is wasted.

If you have not read Pearl Buck's article in the Modern Maturity, you should. I have always admired this lady and her writings and it is one of my fondest dreams: that I meet her some day; if not in this world, in the hereafter.

She wished for three of the most essential things in life: knowledge, beauty and peace. Not for herself but for the whole world

Knowledge takes in a large scope: discovery, experience, learning, intelligence, teaching, understanding, wisdom, etc. If we can only touch a little of each we are imparting or gaining knowledge and we are never too old to learn.

Beauty is the spice of life. Without it we would not care t oilve. I remember when just a youngster: all the water we had was dipped from a spring or creek with a bucket; until shallow wells were dug by hand: The water had to be sparingly used; yet, I have seen a rose growing beside the door, watered with a cup or wash water. Also each occupant would sweep the hard baked ground around the door of their tent or half dugout, to make it look neat.

The workers here could mold or fashion a piece of art with their hands, out of rock or lumber; yet, I saw one of them toss a beer or pop can out beside the street. A truck was stuck in my drive way and they borrowed pieces of lumber from my kindling pile to help them get out. They drove off leaving the boards scattered around. I, like Pearl Buck, just had to hobble down and pick it up, making more than one trip, as I look down my lovely drive many times each day. Fine upstanding people just being careless. Hopefully, not only Texas but other states and people will take the 'hint'.

Then, peace is the key and universal panacea for life. If we are at peace with ourselves, the world and God; all other requisites are sure to come; contentment, compassion, kindness and love,

Mrs. B—

## New Mexico WEATHER

USDA Statistics
Week Ending Sept. 24
Temperature: high, 79; low, 25.

Precipitation: 9-18 to 9-24, .03; 9-1 to 9-24, 1.47; normal for September, 1.91; 1-1 to 9-24, 16.37; normal 1-1 to 9-30, 17.81.

Weather Summary:

Scattered light showers early in the week mostly in the north. Cooler with weekly temperatures averaging near normal. Coolest on Friday and Saturday with a few local freezing temperatures in north and mountains. Warmest on Monday. Warming in the southeast on the week end.


FIRST BAPTIST CHURCH
(SOUTHERN)
MECHEM DRIVE (STATE ROAD 37)
RUIDOSO, NEW MEXICO
GEORGE BRITTAIN, Pastor
PHONE 257-2081

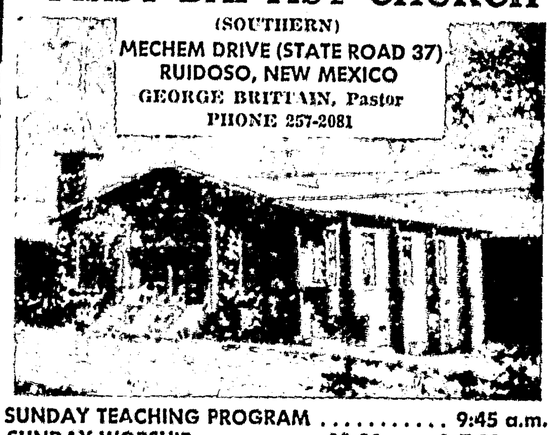

SUNDAY TEACHING PROGRAM ..... 9:45 a.m.
SUNDAY WORSHIP ..... 11:00 a.m. & 7:00 p.m.
WEDNESDAY (POWER HOUR) ..... 7:00 p.m.
— SPECIAL HEARING AIDS AVAILABLE —
YOU ARE WELCOME — WHOEVER YOU ARE — HOWEVER YOU ARE!
GOD LOVES YOU — SO DO WE

FIRST CHRISTIAN CHURCH
(DISCIPLES OF CHRIST)
SUNDAY SCHOOL ..... 9:45 a.m.
WORSHIP SERVICE ..... 11:00 a.m.
"Come Dressed For Comfort"
Ruidoso's Friendly Church!

OPEN ALL YEAR
Things To Do — Where To Stop In The Playground of The Southwest

High Country Lodge and Restaurant INC.
Ruidoso's Year Around Resort
32 UNITS WITH FIREPLACES
POOL AND SAUNAS
AAA
RESTAURANT OPEN SAT. & SUN. 8 a.m. to 3 p.m. Weekdays (Coffee Shop) 8 a.m. to 1 p.m.
RESTAURANT CLOSED TUESDAYS
RESERVE EVENING PRIVATE PARTIES
— 336-4321 —
Highway 37 at the Turn-Off to Sierra Blanca Ski Area

Finest Food in Ruidoso's Most Charming Spot
Whispering Pine COFFEE SHOP DINING ROOM
Charcoal Broiled Steaks.
1 Mile Above Postoffice.
— Pho. 257-2668 —

WHITE MT. CABINS
And ANTIQUE SHOP
In the Scenic Upper Canyon
— Now Under New Management —
OPEN YEAR AROUND — WEEKLY & MONTHLY RATES
Pho. 257-2775 — P. O. Box 1311, Ruidoso, N. M. 88345

BLUE SPRUCE MOTEL
20 Modern Cabins with Fireplaces and Kitchenettes
Phone 257-4451 — Box 190

"On the Way To and From All Recreation Facilities In the Southwest Playground"
MARGARET'S RESTAURANT
SUDDERTH DRIVE — RUIDOSO, N. M.
"Bring the Family For Home Cooking"
— Hot Biscuits and Gravy Daily —

Alpine Lodge
CENTRALLY LOCATED
Rooms with TV and Courtesy Coffee
Wall to Wall Carpeting
Drawer M — Pho. 257-4423
RUIDOSO, NEW MEXICO

HANK GRAF'S
NOB HILL RESTAURANT
Chicken - Steaks - Seafood - Mexican Food - Sandwiches
—SPECIAL LUNCH — $1.25 —
Open from 7 a.m. Until 10 p.m.
— CLOSED WEDNESDAYS —

LILLIE'S RESTAURANT
— Open Year Around —
Home-Made Mexican Food
"Everything Is Cooked In Lillie's Kitchen"
— Downtown Ruidoso —
PEDRO & LILLIE YSASI

CRO'S NEST MOTEL
RUIDOSO'S FINEST ACCOMMODATION
• 2 and 3 Bedroom Units
• All-Electric Kitchens
• Fireplaces
Mechem Drive — Ruidoso
P. O. Box 883 - Pho. 257-2778
Don & Carmen Edwards

Attend all the games.
SUPPORT THE WARRIORS!


# WORSHIP

BAHA'I FAITH
Meeting in Homes of Members.
257-4792

FIRST BAPTIST CHURCH
Ruidoso Downs, N. M.
Rev. Fred Moore, Pastor
Sunday School — 9:45 a.m.
Worship Service — 11 a.m.
Mission Program — 6:00 p.m.
Evening Worship — 7:00 p.m.
Wednesday Service — 7 p.m.

JEHOVAH'S WITNESSES
Kingdom Hall — Capitan
Congregation Servant, Pat Coor
Sunday Public Bible Talk — 10 a.m.
Sunday Watchtower Study — 7:30 p.m.
Thursday Ministry School—7:00 p.m.
Tuesday Group Bible Study — 11:00 a.m.
Thursday Service Meeting — 8:00 p.m.

CHURCH OF JESUS CHRIST L. D. S.
Sundays at 10:30 a.m.
Sunday School and Sacrament Meeting

CAPITAN CHURCH OF THE NAZARENE
Rev. Harold Cartwright, Pastor
Sunday School—9:45 a.m.
Morning Worship—10:45 a.m.
Young People's Service — 6:30 p.m.
Evening Worship—7:30 p.m.
Wednesday Prayer Service — 7:30 p.m.

ST. ANNE'S EPISCOPAL CHURCH
Glencoe
Fr. John Miner, Pastor
Phone 257-2356
ST. ANNE'S CHAPEL
Glencoe
The first Sunday of each month Holy Communion at 9:15 a.m.
Always open for prayer and meditation.

CHRISTIAN SCIENCE SERVICES
Sunday School Services Each Sunday at 9:45 a.m.
Every Sunday, 11:00 a.m. in Ruidoso Woman's Club. Testimony meeting following regular services each third Sunday.

COMMUNITY UNITED METHODIST CHURCH
(1 Block South of Gambles)
(At Gateway)
Rev. Charles Crutchfield, Minister
Church School—9:45 a.m.
Worship Service—8:30 a.m. and 11:00 a.m.
Nursery Provided

MESCALERO BAPTIST MISSION
James Huse, Pastor
Sunday School—10:00 a.m.
Morning Worship—11:00 a.m.
Training Union—6:30 p.m.
Evening Worship—7:15 p.m.
Wednesday Prayer Service — 6:30 p.m.

FIRST BAPTIST CHURCH
Ruidoso, N. M.
Rev. George Brittain
Sunday School—9:45 a.m.
Worship Service—11:00 a.m.
Evening Services—7:00 p.m.
Wednesday Night Services — 7:00 p.m.

FIRST CHRISTIAN CHURCH
Rev. Thurman Morgan, Pastor
Palmer Gateway — Ruidoso
Sunday School—9:45 a.m.
Morning Worship—10:50 a.m.

PENTECOSTAL MISSION
Hondo, N. M.
Charles Luther, Pastor
In Old Hondo School Building
Sunday Services—9:45 a.m. and 7:00 p.m.
Tuesday Services—7:00 p.m.
Services in Spanish and English
You Are Welcome

RUIDOSO BAPTIST CHURCH
Rev. Wayne Joyce, Pastor
Palmer Gateway
Sunday School—9:45 a.m.
Morning Worship—10:45 a.m.
Sunday Evening Services—5:00 p.m.
Wednesday Night Bible Study—7:00 p.m.

MESCALERO REFORMED CHURCH
Rev. Thomas Beech
Worship Services—11:00 a.m.
Church School—10:00 a.m.
Worship Service—7:00 p.m.

CATHOLIC SERVICES
Father Eugene Dolan, Pastor
Sunday Masses:
St. Eleanor's Winter Schedule—7:00 a.m. and 11:15 a.m.
St. Jude Thaddeus in San Patricio—7:00 a.m. & 9:00 a.m.
Confessions: In Ruidoso every Saturday and the day before Holy days and First Fridays from 7:00 to 8:00 p.m. In both churches upon request.

EPISCOPAL CHURCH OF THE HOLY MOUNT
Palmer Gateway — Ruidoso
Fr. John Miner, Pastor
Phone 257-2356
Sunday — 8:00 a.m. Holy Communion. 10:30 a.m. Holy Communion.
— Church School Classes —
Tuesday—3:30 p.m. at Lincoln.
Wednesday—3:30 p.m. at Ruidoso.
Thursday—3:30 p.m. at Tinnie.
— Holy Mount Pre-School —
Tues. - Thurs.—9-11:30 a.m.
The church is always open for prayer and meditation.

FIRST BAPTIST CHURCH
CAPITAN
Rev. Floyd Kendall
Sunday School — 9:45 a.m.
Worship Service — 11:00 a.m.
Evening Worship — 7:00 p.m.
—Lincoln Church—
Monday Evenings — 7:30 p.m.

FIRST PRESBYTERIAN CHURCH
Rev. Frank Crown, Minister
Church School—9:45 a.m.
Morning Worship—11:00 a.m.

FULL GOSPEL HOLINESS CHURCH
Ruidoso Downs
1 Block West and 1 Block South of Hancock's Store
Sunday School—10:00 a.m.
Sunday Evening Service — 7:00 p.m.
Wednesday Prayer Service — 7:00 p.m.

GATEWAY ASSEMBLY OF GOD CHURCH
Palmer Gateway — Ruidoso
Sunday School—9:45 a.m.
Evening Evangelistic Service—7:00 p.m.
Morning Worship—11:00 a.m.
Wednesday Evening, 7:30 Prayer time and Bible Study.

GATEWAY CHURCH OF CHRIST
B. F. Baur, Minister
Bible Study—9:30 a.m.
Worship and Communion—10:30 a.m.
Sunday Evening Worship—6:00 p.m.
Wednesday Prayer Meeting — 7:00 p.m.
Ladies' Bible Class — 9:30 a.m. Wednesday.

These Business Firms Make This Special Church Feature Possible Each Week

**Keeth Gas Company** In The Gateway — Phone 257-4028

**Ruidoso State Bank** Member F. D. I. C.

**Chaparral Hotel**

NOSKER'S
FARM FRESH MEATS
FRESH & SMOKED SAUSAGE
CUSTOM SLAUGHTERING
BEEF BY ½ AND ¼
— Call Hondo 653-4507 —

# Business & Professional Directory

## These Qualified Contractors and Firms Offer Many Fine Services and Products



Need Quality Upholstering Done?
— CALL —
Bill Elliott Upholstery
BOX 305
Bus. Pho.: 257-4653
After Hours: 257-4727

Wood Welding Service
(Formerly Sammers Welding)
— Phone 378-4395 —
All Types Steel Repair and Fabrication
Portable Welding
Radiator Repair
L. H. (Pete) Wood

ALL LINES OF INSURANCE
PHO. 257-4214 — 257-4373
GEORGE MIZE
Pho. 257-4373

### THE FAMILY LAWYER

**"BAD GUY" ON TRIAL**

Investigating the forgery of several checks, police uncovered enough evidence to bring a corporation official to trial. But they also discovered something else: he had been living with another man's wife.

Could this evidence be used against him in court? The judge said no, because it could easily turn the defendant into a "bad guy" in the minds of the jurors.

"The deep tendency of human nature," warned the judge, "is to punish not because (the defendant) is guilty but because he is a bad man and many as well be condemned now that he is caught."

This is why evidence of bad character usually cannot be used against the defendant in a criminal trial. Unless it has a direct bearing on the issues in the case, it is considered too inflammatory to be trusted.

On the other hand, if the defendant tries to prove that his character is good, that "opens the door" to rebuttal by the prosecution. For example:

A woman was accused of the fatal shooting of her husband. During the trial, she took the witness stand and swore she had always been a loyal wife to the deceased.

But two men were promptly summoned by the prosecution to give testimony about her extramarital escapades. The court held that their evidence was admissible, since she had already opened the subject by claiming to be virtuous.

What about proof by the defendant that his victim was a "bad guy"? In a murder case, the defendant tried to bring in evidence that the man he had allegedly killed was a rogue and a troublemaker. He said he wanted to prove that the man's death was no great loss.

But the court refused to allow this evidence, because it had nothing to do with the question of guilt or innocence.

"It is just as serious in the eyes of the law," said the court, "to murder a bad man as a good man."

A public service feature of the American Bar Association and the State Bar of New Mexico. Written by Will Bernard.

### SOCIAL SECURITY

Tuesday, Oct. 3, was a red letter day for some 1,400 beneficiaries in Lincoln County. That was the postal delivery date of the first social security checks with the 20 percent increase which Congress recently voted, according to Mrs. Christine Graves, social security Field Representative.

"The higher amounts go to those persons who have previously applied for and established their eligibility for retirement, disability, and family insurance. They are Social-Security-covered workers who have retired or who are disabled for work, and the wives, widows, children, and dependent parents of retired, disabled, or deceased workers.

"The new higher benefits go to those persons who become entitled to social security payments in the future as well as present beneficiaries," Mrs. Graves stated. "All workers are now earning substantial financial protection for their families against the time when their earned income is reduced or cut off in older years or death or if accident or disease prevents one from working for a year or more."

She cited the example of a man who had average earnings of $4,200 a year under social security. In case of his retirement, disability, or death, maximum family payments can amount to as much as $370.70 a month when there are three or more family members who are eligible to receive the benefits.

"A new leaflet titled 'Higher Social Security Payments' may be secured from any social security office," Mrs. Graves concluded.

Mrs. Graves may be contacted at the Council Room in the Ruidoso City Hall the second Wednesday of each month from 10 to noon and 1 to 2.

RESERVATION PRICES for real, authentic Indian jewelry. Ear rings, rings, bracelets, bolo ties, necklaces, tie tacs, watch bands, Apache crafts, wind bells, Indian pictures, dolls. Bennett's Indian Shop, west on Highway 70.

GOODLAND, KANS., NEWS:

"Well, the federal government has come up with another one of its wasteful studies. And it is costing $23,000. Believe it or not, but the Department of Health, Education and Welfare (HEW) has proposed a $23,000 study to find out why tots fall off of tricycles. Title of the proposed study, as reported by the Associated Press is: 'The Evaluaion and Parameterization of Stability and Safety Performance Characteristics of Two-and Three-Wheeled Vehicular Toys for Riding.' We have a tot. He falls off of his tricycle. And it didn't cost us $23,000 to decide he was too small to be on it. We would happily pass along this startling finding of ours — for nothing, if Uncle Sam wants it.

CABIN PATROL
IN AND OUT OF CITY SERVICE
LICENSED — BONDED
PUCKETT SECURITY PATROL
— Phone 257-4776 —
P. O. Box 129 — Alto, N. M.

Ruidoso News
Publisher — Ruidoso News, Inc., Box 120, Ruidoso, N. M. 88345.
Published once a week each Friday in Ruidoso, New Mexico.
SUBSCRIPTIONS: Single copy, by mail, 25c; on newsstands, 10c; 6 months out of county, $3, within county, $2.50; 1 year out of county, $5.50, within county,

Bill McCarty
RUIDOSO, N.M.
SAND GRAVEL REDI-MIX
257-4200

☆ COMMERCIAL ☆ INDUSTRIAL ☆ RESIDENTIAL
ROWLAND
CONSTRUCTION COMPANY
— YOUR QUALITY BUILDER —
P. O. Box 623 — Ruidoso, N. Mex. 88345
OFFICE PHO.: 257-2859 — RES. PHO.: 257-7213

J. C. HUGHES
OWNER AND OPERATOR
MASSEY BODY SHOP
ALL TYPES PAINTING — TRUCKS, TRAILERS & AUTOS
ALL KINDS OF GLASS WORK
WORK FULLY GUARANTEED — FREE ESTIMATES
Shop Phone 378-4613 — Home 257-2610

Ruidoso Transfer & Storage
Local and Long Distance Moving
USED FURNITURE — Buy – Sell – Trade
SPECIAL MAYFLOWER REPRESENTATIVE
Phone 257-4053 — Box 3868 Hollywood Station
RUIDOSO, NEW MEXICO

LAMPS — FIXTURES LICENSED & BONDED
DIAL ELECTRIC CORP.
OUR ONLY BUSINESS IS ELECTRICAL
Quality Wiring — Experienced Electricians
— FREE ESTIMATES —
PHONE 257-2011 —:— RUIDOSO, N. M.

MIKE'S Welding Shop
— Pho. 257-4152 —
2 Blocks West of Ruidoso Post Office
ALL TYPES OF WELDING
ALL TYPES OF PRE-FABRICATION BUILDING & REPAIR OF Trailers
Trash Can Racks
Clothesline Poles
Meter Keys
Complete Portable WELDING EQUIPMENT

AUTOMOTIVE PARTS
AND SUPPLIES
McCULLOCH CHAIN SAWS
HOMELITE CHAIN SAWS
SALES & SERVICE
ALLEN'S AUTO PARTS
In the Gateway Area — Phone 257-4691

Commercial — Homes — Additions
Repairs — Remodeling
JOHN R. EMDE
BUILDER
Licensed Contractor
Phone 257-2241
Ruidoso, New Mexico
P. O. Box 966

Jeter Home Upholstery
Directly Behind Wimberly Electric
L. T. AND BOBBIE JETER
PHONE 257-2793 — P. O. BOX 1422 — RUIDOSO, N. M.

— Insulated Foam Roofing —
The Most Modern Form of Permanent Roofing — Urethane!
☆ FAST ☆ PERMANENT ☆ INSULATES
W & H Production-Drilling, Inc.
MIDLAND, TEXAS
In Ruidoso Call 257-4225

Let Us Cover Your Floor
Complete Line of
CARPET — TILE
LINOLEUM
CERAMIC TILE
SEAMLESS FLOOR
DRAPE SERVICE
Custom Carpet Cleaning
Sales & Installation
— Free Estimates —
(Formerly L & L Carpets)
Taylor Carpets
PHONE 257-2260

Licensed — Bonded
DON RILEY
PAINTING & DRYWALL CONTRACTOR
SPRAY BRUSH
ACOUSTICAL SPRAYING
Commercial - Residential
RUIDOSO DIAL 257-2771
PERFA-TAPE
TEXTONE
DRY WALL
LICENSED
BONDED

"BIG OR SMALL! WE BUILD IT ALL!"
Douglass Construction
GENERAL CONTRACTORS
Ruidoso — Phone 257-7458

Commercial – Homes – Remodeling
Spray – Painting – Brush
LONNIE L. WOOD
Licensed Building Contractor
Ruidoso, N. M.
P. O. Drawer 519
Phone 257-2302

HUNTLEY PLUMBING CO.
Plumbing & Heating
Prompt — Courteous Service
Phone 257-7127 Ruidoso, N. M.

YE OLD WOOD SHOP
Cabinets and furniture made to order
FORMICA COUNTERTOPS
DRAFTING AND PLANNING
Across from Woman's Club
— Phone 257-7169 —

OUR SERVICE SPECIALTY
Protect Your Investment
Get The Fire Prevention Habit Today!
HIGHLANDER FIRE EQUIPMENT
SERVICING CENTRAL NEW MEXICO FROM RUIDOSO
GENERAL • KIDDE • FYR-FYTER
EXTINGUISHERS — ALARM SYSTEMS — HOOD SYSTEMS
CHARLES G. BARNUM — TELEPHONE (505) 257-2107
P. O. Box 3813 — Hollywood Sta. — Ruidoso, N. M. 88345

Commercial – Residential
Building & Remodeling
"D" CONSTRUCTION
GENERAL BUILDING CONTRACTOR
Phone 257-4770 or 378-4770
Box 3065, Hollywood Sta.
Ruidoso, N. M. 88345

This is the weekend of
Aspencade
With throngs of folks in town,
When Mother Nature dresses our trees,
In her very prettiest gown.
The golds and reds and greens all blend
To make a sight so rare,
It makes us each glad we live
In this area so fair!
STRONG CO.
PLUMBING & HEATING
LICENSED & BONDED
Prompt, Dependable Service
— PHO. 257-4352 —
2465 SUDDERTH DRIVE

FOR COMFORT
When You Want Warmth
FOR EFFICIENCY
From Your Appliances
THE ANSWER IS
L-P GAS
For Appliances, or Butane and Propane Call
Keeth Gas Co.
Phone 257-4025 — Ruidoso
For Night Service Call 257-2934 or 257-2243

HEY CULLIGAN MAN!
UNDER NEW MANAGEMENT
"Home of the Softest Water In Town!"
— PHO.: 257-4245 —
HOME: 257-2557
Culligan Water Conditioning Co.
420 SUDDERTH DRIVE
RESIDENTIAL — COMMERCIAL — INDUSTRIAL

GATEWAY DEEP ROCK SERVICE STATION
Open Weekdays 6:00 a.m. to 10:00 p.m.
Fri., Sat., Sun. — 6:00 a.m. to 12 Midnight
— Mechanic On Duty —
Wash — Grease — Oil Changes — All Major Brands Oil

SOLID CEDAR HOMES
CUSTOM DESIGNED
LINDAL
LINCOLN cedar homes, inc.
P. O. DRAWER 1423 — RUIDOSO
MIKE MULHOLLAND
Licensed General Contractor
257-4153
257-4122

J. W. Von Rosenberg
GENERAL BUILDING CONTRACTOR
Building – Repairs – Painting
PHONE 336-4563 — RUIDOSO, NEW MEXICO
CONCRETE WORK — BLOCK WORK

FOR ALL SAFE NEEDS
U - NAMIT LOCK SHOP
Locksmith
Locks Changed or Repaired
24 HOUR SERVICE
Pho., Day 257-2900 - Nite 257-2580

Serving All Your Insurance Needs
LIFE – AUTO – HOME
BUSINESS – BONDS
PAUL H. WRYE INSURANCE
Sudderth Drive — In KRRR Building
RUIDOSO — PHONE 257-2805 — 336-4571

WE BUILD ANYTHING
Vacation Cabins — Residences — Commercial
Also Remodeling and Repairing
ROOFING – FENCING – PAINTING
— 13 YEARS IN RUIDOSO —
G. A. & S. L. Jones Construction
Phone 257-4270 —:— P. O. Drawer J

"It's a lot easier to stand on what we have said, if we were not lying."
HOLLYWOOD CAR PARTS
PHONE 378-3417 — HOLLYWOOD, N. M.

RUIDOSO
Natural Gas Co.
Save By Using Natural Gas
Dependable Efficient Service
LP Gas Tank Deliveries
Friendly Sales and Service
Appliances — Tank Installations
— IN EMERGENCY —
CALL 378-3311 OR 336-4572

# GO WARRIORS GO

## Support Your Ruidoso High School Warriors By Attending All The Games This Season.

WARRIOR CHEERLEADERS

TOP TO BOTTOM — SUSAN MORRISON, SALLY MIZE, VERONICA SANCHEZ, RENE CARPENTER AND PAM McCLELLAN

### — 1972 RUIDOSO WARRIOR ROSTER —

| NO. | NAME | POS. | WEIGHT |
|---|---|---|---|
| 12 | WAYNE OWENS, Soph | HB | 138 |
| 20 | CRAIG HORTON, Sr. | HB | 146 |
| 21 | DAVID STILES, Soph. | FB | 150 |
| 22 | BILLY McCLELLAN, Soph. | HB | 138 |
| 11 | THANE WILLIAMS, Jr. | HB | 132 |
| 23 | KENT SKARDA, Sr. | HB | 151 |
| 27 | JOE BOB McGUIRE, Jr. | E | 125 |
| 28 | BRITT BEAL, Jr. | E | 135 |
| 33 | DICK UNDERWOOD, Jr. | FB | 170 |
| 40 | JERRY WOOD, Sr. | FB | 140 |
| 41 | DEAN RUE, Soph. | Guard | 115 |
| 43 | ALAN HAZEL, Jr. | Guard | 175 |
| 44 | MIKE BROWN, Jr. | Guard | 140 |
| 50 | TONY CORBELL, Sr. | Center | 155 |
| 51 | KEN PERRYMAN, Sr. | Tackle | 216 |
| 55 | MARK EGBERT, Jr. | Guard | 155 |
| 60 | DALE BUTTS, Jr. | Center | 165 |
| 61 | JOE EVERETT, Jr. | Tackle | 200 |
| 62 | PETER MELLON, Sr. | Guard | 182 |
| 66 | FILBERT MONTES, Sr. | Guard | 151 |
| 70 | MARK GARRITY, Jr. | Tackle | 179 |
| 10 | BLANE MILLER, Sr. | QB | 189 |
| 72 | HARLAN BUTTS, Sr. | Tackle | 215 |
| 73 | EUGENE GARMS, Soph. | Guard | 164 |
| 77 | DONNY McCOY, Soph. | TACKLE | 169 |
| 81 | ELFIGO GRIEGO, Jr. | E | 140 |
| 82 | TIM BAUR, Sr. | E | 180 |
| 83 | TERRY EVANS, Soph. | E | 160 |
| 84 | STEVE WOOD, Soph. | E | 157 |
| 85 | TED DURHAM, Soph. | E | 153 |
| 88 | REEVES McGUIRE Sr. | E | 135 |
| 90 | MEL PATTON, Sr. | E | 170 |
| | KELLY PERRYMAN, Soph. | HB | 140 |
| | DANNY KANSEAH, Soph. | Guard | 219 |

ATHLETIC DIRECTOR — DUB WILLIAMS
HEAD FOOTBALL COACH — DOYLE HOWELL
ASSISTANT COACHES — DARRELL STIERWALT
GARY GIANNONI

CHEERLEADERS — PAM McCLELLAN, SUSAN MORRISON, SALLY MIZE, VERONICA SANCHEZ, RENE CARPENTER

### 1972 RUIDOSO WARRIORS FOOTBALL SCHEDULE

RUIDOSO 12 — Carrizozo 6.
RUIDOSO 14 — Socorro 14.
RUIDOSO 35 — Dexter 12.
RUIDOSO 8 — Canutillo 7.
RUIDOSO 28 — Ft. Sumner 6.

| | | | |
|---|---|---|---|
| *OCT. | 6 | Hatch | 7:30 Here |
| OCT. | 13 | Tularosa | 7:30 Here |
| *OCT. | 20 | Lordsburg | 7:30 There |
| OCT. | 27 | N. M. M. I. | 3:00 There |
| *NOV. | 3 | Truth or Consequences | 7:30 Here |

* DENOTES CONFERENCE GAME

## THIS WEEK—

# WARRIORS vs. HATCH

## Friday, October 6

## Game Time — 7:30 p.m.

## Warriors Stadium

## —THE FOLLOWING AREA RESIDENTS AND BUSINESSES ARE—

# On The Go With The Warriors

RUIDOSO NATURAL GAS CO.
CREE MEADOWS GOLF COURSE
RUIDOSO PRINTING CO.
VALLEY PLUMBING & HEATING COMPANY
BOOKS, ETC.
COMMUNITY PUBLIC SERVICE
WIMBERLY ELECTRIC, INC.
H. & J. FOODBASKET
DON'S PRESCRIPTION PHARMACY
RUIDOSO FLOWER SHOPS
TASTEE-FREEZ

THE RUIDOSO NEWS
HOUSE OF SHOES
RUIDOSO STATE BANK
BRUNELL'S
MODERN GROCERY
PERTEET-PARKS & ASSOCIATES
RUIDOSO DRUG
"D" CONSTRUCTION CO.
LINCOLN COUNTY BRANCH OF CHAVES COUNTY SAVINGS & LOAN
C. & L. LUMBER CO.

ESTES' CLEANERS
HOLIDAY BOWL
GAMBLES
WHISPERING PINE RESTAURANT
COURVELLE PLUMBING & HEATING
NEW MEXICO GLASS CO.
HOLLYWOOD LUMBER CO., INC.
JOHN WARD'S WHEELS WEST, INC.
RUIDOSO BRANCH OF ROSWELL SAVINGS & LOAN
ARTISTIC BEAUTY SALON
TOTS AND TEENS
KENTUCKY FRIED CHICKEN

## Support The Warriors And Support Your Local Businesses

## A Tragedy of Errors by Jerry Marcus

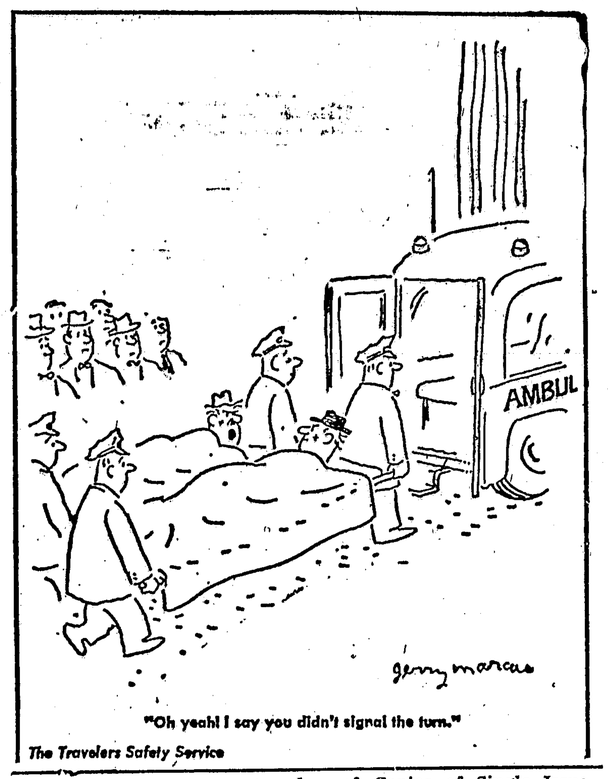


# Legal Notice

**STATEMENT OF OWNERSHIP, MANAGEMENT AND CIRCULATION**

**Act of August 12, 1970; Section 3685, Title 37, United States Code**

Date of filing: Sept. 29, 1972.

Title of Publication: The Ruidoso News.

Frequency of Publication: Weekly — Each Friday.

Location of Known Office of Publication: 2230 Sudderth Drive, P. O. Box 128, Ruidoso, Lincoln County, New Mexico 88345.

Location of the Headquarters or General Business Offices of the Publishers: Same.

Name and Address of Publisher: Alton Lane, Box 128, Ruidoso, New Mexico 88345.

Editor: Same.

Managing Editor: Same.

Owners: The Ruidoso News, Inc., Box 128, Ruidoso, New Mexico 88345. Alton Lane, Box 128, Ruidoso, New Mexico 88345; Glorianna Lane, Same.

Known bondholders, mortgagees, and other security holders owning or holding 1 percent or more of total amount of bonds, mortgages or other securities: Vic Lamb, Sedona, Ariz.; Joan Hurst Lamb, Ruidoso, New Mexico.

Total number copies printed — Average No. Copies Each Issue During Preceding 12 months: 3383. Actual Number of Copies or Single Issue Published Nearest to Filing Date: 3,500.

Paid Circulation:

Sales Through Dealers and Carriers, Street Vendors and Counter Sales: 1,785. Actual Number of Copies of Single Issue Published Nearest to Filing Date: 1,650.

Mail Subscriptions: Average Number Copies Each Issue During Preceding 12 Months: 1,433; Actual Number of Copies of Single Issue Published Nearest to Filing Date: 1,561.

Total Paid Circulation: Average Number Copies Each Issue During Preceding 12 Months: 3,218; Actual Number of Copies of Single Issue Published Nearest to Filing Date: 3,711.

Free Distribution: 115.

Free Distribution: Average No. Copies Each Issue During Preceding 12 Months: 115; Actual Number of Copies of Single Issue Published Nearest To Filing Date — School, 150; Carrier, 50; Mail, 39.

Total Distribution: Average Number Copies Each Issue During Preceding 12 Months: 3,333; Actual Number of Copies of Single Issue Published Nearest to Filing Date: 3,450.

Office Use, Left-Over, Unaccounted, Spoiled After Printing, 50.

Total — Average No. Copies Each Issue During Preceding 12 Months, 3,383. Actual Number of Copies of Single Issue Published Nearest to Filing Date, 3,500.

I certify that the statements made by me above are correct.

/s/ Alton Lane, Editor

Classes in

Basic Drawing

and Beginning

Painting

**With Dorothy Knapp**

Starting October 12 for 6 Weeks

on Thursday Nights from 7 p.m. to 10 p.m.

at Carrizo Lodge

**Tuition $36.00**

(Min. of 10 students)

— CALL 378-6306 —

# Legal Notice

**CALL FOR BIDS**

Notice is hereby given that the Village of Ruidoso, New Mexico calls for bids on a 1972 Model ½ Ton Pick-up; complete with long wheel base and narrow bed, with the following minimum specifications:

350 cubic inch engine, eight cylinders, power steering, automatic transmission with positraction; heavy duty clutch; heavy duty shocks, front and rear; heavy duty rear springs; heavy duty cooling; heavy duty 12 volt, 15 plate 85 amp hr.; all conventional gauges; tow hooks front and rear; side mirrors, and heavy duty 15" wheels with 700 tires on rear wheels. Color is to be Forest Green, or equal.

The bids will be opened at a regular meeting of the Governing Body, Village of Ruidoso, at approximately 7:45 p.m., Thursday, October 12, 1972 in the Council Chambers of the Municipal Building. Bids will be received until 7:30 p.m., October 12, 1972.

The Village of Ruidoso reserves the right to reject any and all bids and waive all formalities. Each bidder is to write or type the words Bid on 1972 Model Pick-Up on the outside of his bid envelope. Bidder must guarantee delivery within 30 days of his notification of acceptance.

BY ORDER OF GOVERNING BODY

s/James L. Hine,
James L. Hine, Clerk
Village of Ruidoso

9 (29) 10 (6)

# Legal Notice

IN THE PROBATE COURT
OF LINCOLN COUNTY
STATE OF NEW MEXICO

IN THE MATTER OF )
THE LAST WILL AND)
TESTAMENT OF )
HENRY F. OLIVER, )
Deceased )

NO. 1304

NOTICE OF APPOINTMENT

The undersigned is Executrix of this estate, and all persons having claims against the estate of the decedent are required to present them within the time prescribed by law.

/s/ Hazel Elaine Oliver,

9-15-22-29; 10-6

# Legal Notice

STATE OF NEW MEXICO
OFFICE OF
THE SECRETARY OF STATE
CERTIFICATE

I, Betty Fiorina, Secretary of State of the State of New Mexico, do hereby certify that the attached are true and exact copies of the proposed Constitutional Amendments and the State Educational Institution Library Bond Act to be submitted to the electorate of the State of New Mexico at the General Election to be held on November 7, 1972.

Given under my hand and the Great Seal of the State of New Mexico, in the City of Santa Fe, the capital on this 27th day of September A. D. 1972.

/s/ Betty Fiorina,
Secretary of State

(SEAL)

Questions to be voted on at the General Election November 7, 1972, in the State of New Mexico.

CA 1

A JOINT RESOLUTION

PROPOSING AN AMENDMENT TO ARTICLE 2, SECTION 18 OF THE CONSTITUTION OF NEW MEXICO TO INSURE EQUALITY OR RIGHTS UNDER THE LAW WITHOUT REGARD TO A PERSON'S SEX.

BE IT RESOLVED BY THE LEGISLATURE OF NEW MEXICO:

Section 1. It is proposed to amend Article 2, Section 18 of the Constitution of New Mexico to read:

"No person shall be deprived of life, liberty or property without due process of law; nor shall any person be denied equal protection of the laws. Equality of rights under law shall not be denied on account of the sex of any person. The effective date of this amendment shall be July 1, 1973."

Section 2. The amendment proposed by this resolution shall be submitted to the people for their approval or rejection at the next general election or at any special election prior to that date which may be called for that purpose.

Witness my hand and the Great Seal of the State of New Mexico on this 27th day of September, 1972 at Santa Fe, New Mexico.

/s/ Betty Fiorina,
Secretary of State

(SEAL) 16-4tc.

## LEGAL NOTICE

Questions to be voted on at the General Election November 7, 1972, in the State of New Mexico.

CA 2

A JOINT RESOLUTION

PROPOSING AN AMENDMENT TO ARTICLE 8, SECTION 3 OF THE CONSTITUTION OF NEW MEXICO TO PROVIDE FOR TAXATION OF COMMERCIAL CHURCH PROPERTY; AND TO ALLOW THE LEGISLATURE TO PROVIDE EXEMPTIONS OF PERSONAL PROPERY FROM TAXATION.

BE IT RESOLVED BY THE LEGISLATURE OF THE STATE OF NEW MEXICO:

Section 1. It is proposed to amend Article 8, Section 3 of the constitution of New Mexico to read:

"The property of the United States, the state and all counties, towns, cities and school districts, and other municipal corporations, public libraries, community ditches and all laterals thereof, all church property not used for commercial purposes, all property used for educational or charitable purposes, all cemeteries not used or held for private or corporate profit, and all bonds of the state of New Mexico, and of the counties, municipalities and districts thereof shall be exempt from taxation.

Provided, however, that any property acquired by public libraries, community ditches and laterals thereof, property acquired by churches, property acquired and used for educational or charitable purposes, and property acquired by cemeteries not used or held for private or corporate profit, and property acquired by the Indian service, and property acquired by the United States government or by the state of New Mexico by outright purchase or trade, where such property was, prior to such transfer, subject to the lien of any tax or assessment for the principal or interest of any bonded indebtedness shall not be exempt from such lien, nor from the payment of such taxes or assessments.

Exemptions of personal property from ad valorem taxation may be provided by law if approved by a three-fourths majority vote of all the members elected to each house of the legislature."

Section 2. The amendment proposed by this resolution shall be submitted to the people for their approval or rejection at the next general election or at any special election prior to that date which may be called for that purpose.

Witness my hand and the Great Seal of the State of New Mexico on this 27th day of September, 1972 at Santa Fe, New Mexico.

/s/ Betty Fiorina,
Secretary of State.

(SEAL) 16-4tc.

## LEGAL NOTICE

Questions to be voted on at the General Election November 7, 1972, in the State of New Mexico.

CA 3

A JOINT RESOLUTION

PROPOSING AN AMENDMENT TO ARTICLE 2, SECTION 12 OF THE NEW MEXICO CONSTITUTION TO REDUCE THE NUMBER OF REQUIRED JURORS TO SIX FOR ALL CASES.

BE IT RESOLVED BY THE LEGISLATURE OF THE STATE OF NEW MEXICO:

Section 1. It is proposed to amend Article 2, Section 12 of the New Mexico constitution to read:

"The right of trial by jury as it has heretofore existed shall be secured to all and remain inviolate. In all cases the jury shall consist of six. The legislature may provide that verdicts in civil cases may be rendered by less than a unanimous vote of the jury."

Section 2. The amendment proposed by this resolution shall be submitted to the people for their approval or rejection at the next general election or any special election prior to that date that may be called for that purpose.

Witness my hand and the Great Seal of the State of New Mexico on this 27th day of September, 1972 at Santa Fe, New Mexico.

/s/ Betty Fiorina,
Secretary of State

(SEAL) 17-4tc.

# Legal Notice

**ORDINANCE NO. 72-5**

AN ORDINANCE AUTHORIZING AND EMPOWERING THE ISSUANCE OF $500,000.00 GENERAL OBLIGATION, NEGOTIABLE, COUPON WATER SYSTEM BONDS OF THE VILLAGE OF RUIDOSO, NEW MEXICO; PRESCRIBING THE FORM OF AND OTHER PROVISIONS CONCERNING SAID BONDS; PROVIDING FOR THE EXECUTION THEREOF; PROVIDING FOR THE LEVY AND COLLECTION OF AD VALOREM TAXES FOR THE PAYMENT OF THE PRINCIPAL OF SAID BONDS AND THE INTEREST ACCRUING THEREON; PRESCRIBING OTHER DETAILS IN CONNECTION WITH SAID BONDS AND TAXES AND RATIFYING ACTION TAKEN IN CONNECTION THEREWITH.

WHEREAS, the Village of Ruidoso (herein sometimes designated as the "Village" or "Municipality"), in the County of Lincoln, State of New Mexico (herein sometimes designated as the "State"), is a legally and regularly created, established, organized and existing municipal corporation under the laws of the State; and

WHEREAS, the Board of Trustees (herein sometimes designated as the "Governing Body" or "Board") of the Village of Ruidoso has determined and does hereby determine that at a special municipal election held on Tuesday, the 5th day of October, 1971, the Village was authorized to issue its general obligation water system bonds, in the principal amount of $1,000,000.00; and

WHEREAS, the Village has issued $500,000.00 of the authorized bonds, represented by the Village's Series 1971 Bonds, and now desires to issue the remainder of the water system bonds authorized at said election; and

WHEREAS, the life of all the improvements to be acquired with the proceeds of all said bonds, all as herein authorized to be issued, will be at least seventeen (17) years from the date of such bonds; and

WHEREAS, pursuant to due notice, sealed bids for the purchase of said bonds were received and publicly opened on the 28th day of September, 1972, at the hour of 8:00 o'clock p.m., M. D. T.; and

WHEREAS, at this meeting the Board of Trustees received bids for the sale of the proposed Series 1972 Bonds, and determined a purchaser for same.

NOW, THEREFORE, BE IT ORDAINED BY THE GOVERNING BODY OF THE VILLAGE OF RUIDOSO, NEW MEXICO:

Section 1. That said Village's negotiable, serial, coupon bonds, shall be designated as the "VILLAGE OF RUIDOSO, NEW MEXICO, GENERAL OBLIGATION WATER BONDS, SERIES 1972" (hereinafter sometimes designated as the "Bonds"), and shall be issued and delivered in the principal amount of $500,000.00, for the purpose of constructing, enlarging, improving and extending the Water System of the Village of Ruidoso, New Mexico.

Section 2. That said Bonds shall be dated November 1, 1972, shall be numbered consecutively from 1 through 100, both inclusive, in the denomination of $5,000 each, and shall mature and become due and payable serially on December 1 of each of the years, and in the amounts respectively, as set forth in the following schedule:

| YEARS | AMOUNTS |
|---|---|
| 1974 | $ 5,000 |
| 1975 | 5,000 |
| 1976 | 5,000 |
| 1977 | 5,000 |
| 1978 | 10,000 |
| 1979 | 10,000 |
| 1980 | 20,000 |
| 1981 | 50,000 |
| 1982 | 60,000 |
| 1983 | 60,000 |
| 1984 | 65,000 |
| 1985 | 65,000 |
| 1986 | 70,000 |
| 1987 | 70,000 |

Section 3. That as to said Bonds scheduled to mature on and after December 1, 1983, said Village shall have the right and option to redeem such Bonds prior to their scheduled maturities, in whole or in part, on December 1, 1982, or on any interest payment date thereafter, for the principal amount thereof plus accrued interest thereon to the date fixed for redemption.

At least thirty days prior to the date fixed for any such redemption, said Village shall cause a written notice of such redemption to be published at least once in a financial publication published in the City of New York, New York. By the date fixed for any such redemption due provision shall be made with the paying agent for the payment of the principal amount of the Bonds which are to be so redeemed and accrued interest thereon to the date fixed for redemption. If such written notice of redemption is published and if due provision for such payment is made, all as provided above, the bonds which are to be so redeemed thereby automatically shall be redeemed prior to their scheduled maturities and they shall not bear interest after the date fixed for redemption, and they shall not be regarded as being outstanding except for the purpose of being paid by the paying agent with the funds so provided for such payment.

Section 4. That said Bonds shall bear interest from their date, until maturity or redemption, at the following rates, to-wit:

maturities 1974 through 1982, 5¼% per annum,

maturities 1983, 4.90% per annum,

maturities 1984 through 1985, 5.00% per annum,

maturities 1986 through 1987, 5.20% per annum,

with said interest to be evidenced by interest coupons payable on June 1, 1973, and semi-annually thereafter on December 1 and June 1 of each year.

Section 5. That the principal of and interest on said Bonds shall be payable to bearer, in lawful money of the United States of America, without exchange or collection charges to the bearer, upon presentation and surrender of proper bond or interest coupon, at the Ruidoso State Bank, Ruidoso, New Mexico, which place shall be the paying agent for this Series of Bonds.

Section 6. That said Bonds shall be signed and executed in the name of the Village with the engraved, imprinted, stamped, or otherwise reproduced facsimile signature of the Mayor; a printed, engraved, stamped or otherwise placed thereon facsimile of the corporate seal of the Village shall be affixed on each of said Bonds; each Bond shall be manually executed and countersigned by the Village Treasurer; and each Bond shall be signed, subscribed and executed with a facsimile of the signature of the Village Clerk. The interest accruing on the Bonds shall be evidenced by interest coupons attached thereto authenticated by a facsimile of the signature of the Village Treasurer, which officer shall adopt as and for his signature the facsimile thereof appearing on said coupons. The Bonds and coupons bearing the signatures of the officers in office at the time of the signing thereof shall be the valid and binding obligations of the Village, notwithstanding that before the delivery thereof and payment therefor, any or all of the persons whose signatures appear thereon shall have ceased to fill their respective offices. The Mayor, the Village Clerk and the Village Treasurer, at the time of the execution of the Bonds and of a Signature Certificate by the Mayor, Village Clerk, and Village Treasurer, may adopt as and for his own facsimile signature the facsimile signature of his predecessor in office in the event that such facsimile signature appears upon any of the Bonds or coupons appertaining to the Bonds herein authorized to be issued.

Section 7. That the form of said Bonds and the form of the interest coupons to be attached to said Bonds, shall be, respectively, substantially as follows:

(FORM OF BOND)

NO._____ $5,000

UNITED STATES OF AMERICA
STATE OF NEW MEXICO
COUNTY OF LINCOLN
VILLAGE OF
RUIDOSO, NEW MEXICO
GENERAL OBLIGATION
WATER BONDS
SERIES 1972

ON DECEMBER 1, 19____, THE VILLAGE OF RUIDOSO, IN THE COUNTY OF LINCOLN, STATE OF NEW MEXICO, hereby promises to pay upon presentation and surrender of this Bond, to the bearer hereof, the principal amount of

FIVE THOUSAND DOLLARS,

and to pay interest thereon, from the date hereof, at the rate of _____% per annum, evidenced until maturity by one set of coupons appertaining hereto, payable on June 1, 1973, and semi-annually thereafter on December 1 and June 1 of each year, upon presentation and surrender of the annexed coupons as they severally become due. Both principal and interest are payable in lawful money of the United States of America, without exchange or collection charges to the bearer, at the Ruidoso State Bank, Ruidoso, New Mexico.

THIS BOND is one of a Series of coupon bonds, dated November 1, 1972, authorized, issued, and delivered in the principal amount of $500,000.00, for the purpose of constructing, enlarging, improving and extending the Water System of the Village of Ruidoso, New Mexico. This Bond is issued pursuant to and in strict compliance with the Constitution and laws of the State of New Mexico.

THE VILLAGE reserves the option of calling all or any part of the Bonds maturing on and after December 1, 1983, for redemption prior to maturity, on December 1, 1982, or on any interest payment date thereafter, for the principal amount thereof and accrued interest thereon to the date fixed for redemption. Thirty days notice of such redemption shall be given in writing to the bank of payment and notice of such redemption shall be published in a financial publication published in the City of New York, New York. Said Notice shall appear in said publication in at least one issue, the date of said issue being not less than thirty days prior to the date fixed for such redemption. If any such Bond is called for redemption in said manner and if funds sufficient to pay the redemption price shall have been duly placed in the bank of payment by the date fixed for redemption, it shall not thereafter bear interest.

IT IS HEREBY certified, recited, and covenanted that this Bond has been duly and validly voted, authorized, issued, and delivered; that all acts, conditions, and things required or proper to be performed, exist, and be done precedent to or in the voting, authorization, issuance, and delivery of this Bond have been performed, existed and been done in accordance with laws; that this Bond is a general obligation of said Village, issued on the full faith and and credit thereof, and that the total bonded indebtedness of said Village, including this Series of Bonds, does not exceed any constitutional or statutory limitations of the State of New Mexico; and that annual taxes sufficient to provide for the payment of the interest on and principal of this Bond, and the Series of which it is a part, as such interest comes due and such principal matures, have been levied and ordered to be levied against all taxable property in said Village, and have been pledged irrevocably for such payment.

IN WITNESS WHEREOF, the Village of Ruidoso has caused this Bond to be signed by the facsimile signature of its Mayor, has caused the facsimile of its corporate seal to be affixed hereon, has caused this bond to be manually countersigned by the Village Treasurer, has caused this Bond to be subscribed, executed and attested by the facsimile signature of the Village Clerk, and the coupons attached hereto to be signed with the imprinted or facsimile signature of the Village Treasurer, all as of the first day of November 1972.

(facsimile signature)

Mayor, Village of
Ruidoso, New Mexico

ATTEST:
(facsimile signature)

Village Clerk,
Village of Ruidoso, New Mexico

COUNTERSIGNED:
(manual signature)

Village Treasurer,
Village of
Ruidoso, New Mexico

(FACSIMILE SEAL)

(FORM OF INTEREST COUPON)

NO._____ $_____

ON _____, 1, 19____, THE VILLAGE OF RUIDOSO, IN THE COUNTY OF LINCOLN, STATE OF NEW MEXICO, promises to pay to bearer the amount shown on this interest coupon, in lawful money of the United States of America, without exchange or collection charges to the bearer, unless due provision has been made for redemption prior to maturity of the Bond to which this interest coupon appertains, upon presentation and surrender of this interest coupon, at the Ruidoso State Bank, Ruidoso, New Mexico, said amount being interest due that day on the Bond, bearing the number hereinafter designated, of that issue of "VILLAGE OF RUIDOSO, NEW MEXICO, GENERAL OBLIGATION WATER BONDS, SERIES 1972", DATED NOVEMBER 1, 1972. BOND NO._____

(facsimile signature)

VILLAGE TREASURER,
VILLAGE OF
RUIDOSO, NEW MEXICO

Section 8. That the full faith and credit of the Village of Ruidoso is hereby pledged to the payment of the Bonds and interest coupons, and that a special "Interest and Sinking Fund" is hereby created solely for the benefit of said Bonds, and said Interest and Sinking Fund shall be established and maintained by said Village at an official depository bank of said Village. Said Interest and Sinking Fund shall be kept separate and apart from all other funds and accounts of said Village, and shall be used only for paying the interest on and principal of said Bonds. There shall annually be assessed, levied, and collected upon all taxable property in the Village, in addition to all other taxes, a tax sufficient to provide for the payment of the principal of and interest on the Bonds of said Series as the same become due and payable, without limit as to rate or amount. Said tax shall annually be assessed, levied, and collected at the same time and in the same manner as other Village taxes are assessed and collected, but nothing herein contained shall be so construed as to prevent the Village or the officers thereof from applying any other funds available for that purpose to the payment of said interest or principal as the same respectively mature and become due, and upon such payments, the levies herein provided for may thereupon, to that extent, be diminished. The sums produced by the levies hereinabove provided to meet the interest on said Bonds, and to discharge the principal thereof when due, are hereby applied for that purpose, and said amount for each year shall be included in the annual budget and the appropriation bills to be adopted and passed by the Board of Trustees in each year, respectively.

Section 9. That the Board of Trustees does hereby levy and order to be levied, taxes sufficient to pay the principal of and interest on the Bonds. It shall be the duty of the Board of Trustees annually at the time and in the manner provided by law for levying other taxes, if such action shall be necessary, to effectuate the provisions hereof with reference to the levy and collection of taxes; and the Board of Trustees shall require the officers of and for the Village to levy, extend, and collect such taxes in the manner provided by law for the purpose of creating a fund for the payment of the principal of the Bonds of said Series, and the interest accruing thereon. Such taxes, when collected, shall be kept for and applied only to the payment of the interest on and principal of said Series of Bonds as hereinbefore specified.

Section 10. That all of said Series 1972 Bonds are hereby sold and awarded in accordance with law, and shall be delivered to Quinn & Company, at a price of the principal amount of the Series 1972 Bonds, or the par value thereof, plus accrued interest to the date of delivery, plus a premium of $122.50.

Section 11. The officers of the Village be, and they are hereby authorized and directed to take all action necessary or appropriate to effectuate the provisions of this Ordinance, including without limiting the generality of the foregoing, the printing of the Bonds herein authorized and the execution of such certificates as may reasonably be required by the purchasers thereof relating to the signing of the Bonds, the tenure and identity of the municipal officials, the delivery of the Bonds and payment therefor, and, if in accordance with the facts, the absence of litigation, pending or threatened, affecting the validity thereof.

Section 12. This Ordinance shall be and remain irrepealable until the principal of and the interest on the Bonds authorized to be issued by this Ordinance, and in fact actually issued, shall have been duly paid, satisfied, and discharged as provided herein.

Section 13. All Ordinances, or parts of Ordinances, inconsistent herewith, are hereby repealed in the extent only of such inconsistency. This repealer shall not be construed to revive any Ordinance, or any part of any Ordinance, heretofore repealed.

Section 14. If any section, paragraph, clause, or provision of this Ordinance for any reason shall be held to be invalid or unenforceable, the invalidity or unenforceability of such section, paragraph, clause, or provision shall not affect any of the remaining provisions of this Ordinance.

Section 15. That the Village covenants to and with the purchasers of the bonds that it will make no use of the proceeds of the bonds at any time throughout the term of this issue of bonds which, if such use had been reasonably expected on the date of delivery of the bonds to and payment for the bonds by the purchasers, would have caused the bonds to be arbitrage bonds within the meaning of Section 103(d) of the Internal Revenue Code of 1954, as amended, or any regulations or rulings prescribed or made pursuant thereto; and by this covenant the Village is obligated to comply with the requirements of the aforesaid Section 103(d) and Sections 1.103-13 and 1.103-14 of the Department of the Treasury proposed regulations relating to arbitrage bonds published in the Federal Register for June 1, 1972, or, after permanent regulations relating to arbitrage bonds are promulgated, the corresponding or pertinent and applicable provisions of such permanent regulations.

Section 16. That this Ordinance is necessary for the preservation of the public health, peace, and safety of the inhabitants of the Village, and that by reason of the fact that the Village is in great need of said improvements, this Ordinance is hereby declared to be an emergency measure on the ground of urgent public need, and therefore, immediately upon its adoption by at least three-fourths (¾) of all of the fully authorized members of the entire governing body and upon its final passage, this Ordinance shall be recorded in the book of Ordinances of the Village kept for that purpose, authenticated by the signatures of the Mayor and the Village Clerk, and the title and general summary of the subject matters contained in this Ordinance (set out in Section 17 below) shall be published in the "RUIDOSO NEWS", which is a newspaper which maintains an office in and is of general circulation in the Village of Ruidoso, in accordance with law, and said Ordinance shall be in full force and effect five days after such publication.

Section 17. That pursuant to Section 14-16-4, New Mexico Statutes Annotated, 1953, as amended, the title of, and a general summary of the subject matters contained in this Ordinance, shall be published in substantially the following form, to-wit:

Section 1, in order to provide funds for the stated purposes, authorizes the issuance of negotiable, coupon general obligation bonds.

Section 2 recites that said Bonds shall be dated November 1, 1972, numbered from 1 through 100, both inclusive, in the denomination of $5,000 each, and mature serially on December 1 in each of the years 1974 through 1987, both inclusive.

Section 3 recites that said Village shall have the right and option to redeem such Bonds prior to their scheduled maturities, in whole or in part, on December, 1, 1982, or on any interest payment date thereafter, for the principal amount thereof and accrued interest thereon to the date fixed for redemption.

Section 4 recites that said Bonds shall bear interest from their date, until maturity or redemption, payable on June 1, 1973, and semi-annually thereafter on December 1 and June 1 of each year, at the following rates, to-wit:

maturities 1974 through 1982, 5¼% per annum,

maturities 1983, 4.90% per annum,

maturities 1984 through 1985, 5.00% per annum,

maturities 1986 through 1987, 5.20% per annum.

Section 5 recites that the principal of and interest on said Bonds shall be payable at the Ruidoso State Bank, Ruidoso, New Mexico, which place shall be the paying agent for said Series of Bonds.

Section 6 through Section 11 provides for the execution, sale, and delivery of the Bonds to Quinn & Company, for the principal amount or par value thereof and accrued interest to the date of delivery, plus a premium of $-122.50-, application of the Bond proceeds, sources of payment of principal of and interest on the Bonds, including the annual levy and collection of taxes, the Interest and Sinking Fund, and other available funds, impose upon the Board of Trustees the duty to effectuate the provisions of the Ordinance with reference to the levy, collection, and application of such taxes, and authorize and direct the officers of the Village to take all action necessary or appropriate to effectuate the provisions of this Ordinance.

Section 12 makes the Ordinance irrepealable until the principal of and interest on the Bonds shall have been duly paid, satisfied, and discharged.

Section 13 and Section 14 are a repealer clause and a severability clause, respectively.

Section 15 recites that the proceeds from the bonds will be used for the purpose for which the bonds are issued, will not be invested in securities or other obligations except for the temporary period pending use of the bond proceeds, and will not be used directly or indirectly so as to cause all or any part of the bonds to be or become "arbitrage bonds" within the meaning of Section 103(d) of the Internal Revenue Code of 1954, or amended, or any regulations or rulings prescribed or made pursuant thereto.

Section 16 recites that this Ordinance is declared to be an emergency measure on the ground of urgent public need, and provides for the adoption, execution, publication, and effective date of this Ordinance, respectively.

Section 17 provides for the form of summary of the Ordinance for publication.

COMPLETE COPIES OF THIS ORDINANCE ARE ON FILE IN THE OFFICE OF THE VILLAGE CLERK, AT THE VILLAGE HALL, RUIDOSO, NEW MEXICO, AND ARE AVAILABLE FOR INSPECTION DURING REGULAR OFFICE HOURS OF SAID VILLAGE CLERK.

WITNESS MY HAND AND THE SEAL OF THE VILLAGE OF RUIDOSO, NEW MEXICO, this the 28th day of September, 1972.

/s/ James L. Hine,
VILLAGE CLERK,
VILLAGE OF
RUIDOSO, NEW MEXICO

(SEAL) 10-1tc.

# Sierra Blanca Ski Area Does Summer Preparation

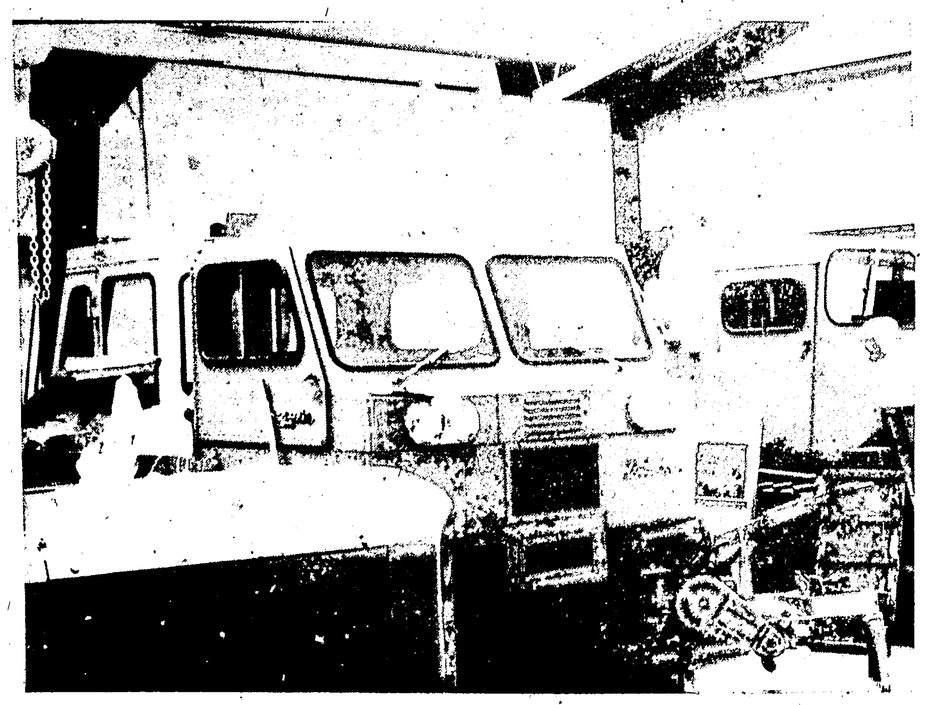

STORED EQUIPMENT—This ski trail equipment, stored until the season begins around Thanksgiving, has been repaired and awaits the arrival of snow. The Sierra Blanca Ski Resort has a complete repair shop at the area to maintain the most complete line of trail equipment in New Mexico.
(Ruidoso News Photo)

Although most skiers don't know it, the closing of the Sierra Blanca Ski Area Easter of each year does not mean the end of work for personnel employed at the area. Work is begun immediately to prepare for the following season with painting, repair and maintenance of equipment and a myriad of other small, time-consuming jobs to be done.

According to Roy Parker, manager of the ski resort for the Mescalero Apache Tribe, even regular skiers at the area are not aware of the equipment and skilled employees needed to run a successful ski recreation area.

Maintenance of the slopes is the primary concern of the ski resort, with plenty of grass seed available for planting on the trails to prevent erosion and to hold snow when it falls. At the end of the summer, the grass is cut to present a smooth surface that will catch and hold the snow and to help in the re-seeding of the slopes. With the careful inspection of ski trails by employees of the area, there is probably less erosion than there would be in the original forest. The surface of the mowed grass is such that, with a snowfall of 6 to 8 inches, skiing can be started. All debris and rocks have been removed from trails and, therefore, the seemingly small amount of snow is all that is required to start the ski season.

Ski lift maintenance, inspection and repair is accomplished in accordance with the American Standards Code of the National Ski Area Association. Almost all the better known ski areas in the nation follow the code for the maximum of safety in operation. Re-painting and replacement of cable wheels is done yearly on the gondola lift as well as the smaller lifts. The careful inspections pay off by very few spottages in the equipment at the area.

With skiing remaining one of the largest growing sports in the nation, the resort will open the season this year with 200 pairs of the new, popular and easier-to-ski-on short skis with the new Spademan safety bindings. The size of the sport shop will be doubled and a new snack bar has been added below the restaurant.

All buildings in the area have been painted and repair work is now being done by carpenters for the swiftly approaching season.

A new beginner's lift, "Mitey-Mite II", will be installed before the season and will replace the Mitey-Mite now in operation.

The resort already has the largest fleet of trail grooming machines (50) in New Mexico and is purchasing a new snocat that will be capable of going both up and down the Capitan trail. In an effort to increase parking, a new rotary snow plow is also being purchased for the parking lot.

So now you can rest easy skiers, all will be ready when the first snow flies.

BUSY PAINTING — Lee Moquino (left) and Denny Grover (right) are shown above busily painting in the gondola house preparing for the opening of the ski season. According to manager Roy Parker, the gondola will be running this Friday and Saturday for Aspencade.
(Ruidoso News Photo)

CLIFTON FORGE, VA., REVIEW: "The Associated Press reports . . . that the federal government is having a rough time getting rid of worn-out money. We have a rough time holding on to it. Federal Reserve banks are beginning to grind up cash instead of burning it. The step against air pollution leaves behind a lint-like green material. The Treasury Department is searching for commercial buyers for the lint. They might consider sending some of it back to the taxpayers."

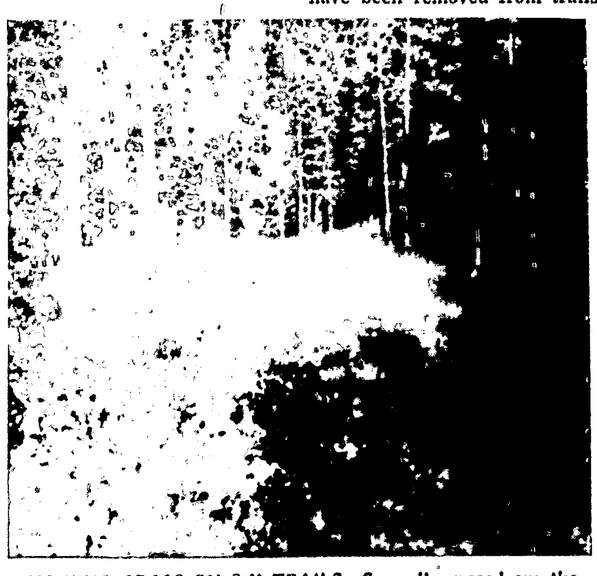

MOWING GRASS ON SKI TRAILS—So well grassed are the Sierra Blanca ski trails that they almost look like golf greens. The waist high grass must be mowed before the first snow to hold the snow and re-seed the trails.
(Ruidoso News Photo)

SIERRA BLANCA RESORT — This bubbling brook runs almost under the deck of the restaurant at the Sierra Blanca Ski Resort. Located in tall stands of timber near Sierra Blanca Peak, the resort is the most southerly ski area in the nation and hosted capacity crowds last ski season.
(Ruidoso News Photo)

## CITY DAIRY

"Your All-Jersey Milk Dealer" of Alamogordo Brings You the

### School Lunch Menu

For Week of Oct. 9-13

MONDAY — Chicken fried steak, gravy, buttered potatoes, green beans, fruit cup, hot rolls, butter, ½ pint milk.

TUESDAY — Lasagna, pinto beans, cabbage slaw, fruit jello with whipped cream, sliced bread, ½ pint milk.

WEDNESDAY — Frito pie, vegetable salad, buttered corn, bread and butter, cinnamon rolls, ½ pint milk.

THURSDAY — Bar-B-Q chicken, green peas, cole slaw, cranberry sauce, bread, butter, oatmeal raisin cookies, ½ pint milk.

FRIDAY — Meat enchiladas, tossed salad, pinto beans, sliced bread, ½ pint milk.


**Los Altos Fencing Co.**

Serving Lincoln County, Alamogordo & Roswell

We sell and Install all types of fencing
Including Concrete and Rock work
All types of Mobile Home Work Done
Skirting, Additions, Etc.
Sales and Installation of all types
of metal buildings.
TREE REMOVAL
FREE ESTIMATES
GARY BARNUM
257-2107 — RUIDOSO

COMPLETE HOME SEWAGE PLANTS
- Automatic
- Odorless
- Compact
- Dependable
- Trouble Free
- Economical
- Large Capacity

2 Year Guarantee
50 Year Warranty
Lifetime Owner Protection
— SALES REPRESENTATIVE —
LINCOLN SERVICE, INC.
SERVICE & MAINTENANCE
P. O. DRAWER U
RUIDOSO, N. M. 88345
PHONE 257-2938

A HOME IN THE HILLS
DON'T GET . . .

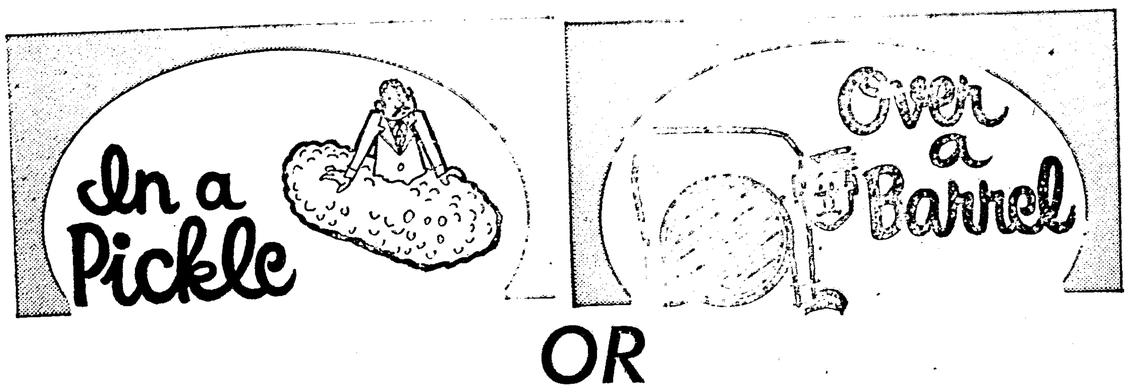


OR

Deal With The Reputable Realtors In The Ruidoso Multiple Listing Service..

"FOR KNOW-HOW IN REAL ESTATE"
SEE YOUR REALTOR

RUIDOSO REALTY
257-2085
SIERRA DEVELOPMENT CO.
257-4400
SPRUCE REALTY
257-4053
WHITLOCK & LYLE REAL ESTATE
257-4228
PERTEET-PARKS & ASSOCIATES
257-4075
LOCKE REALTY CO.
257-4029
JOHNNY MOBLEY REALTY
257-4608
BUCKLEY REAL ESTATE
257-4634
LELA EASTER REAL ESTATE
257-4370
MILDRED WANTIEZ REAL ESTATE
257-2092

— NOW LEASING —
FOR THE WINTER SEASON
THE MARK
MOTEL-APARTMENTS
—With Entrances on Either Mechem Dr. (Hiway 37) or The Upper Terrace Dr.—
COMPLETELY FURNISHED
ALL NEW CONSTRUCTION — ALL NEW FURNITURE
INCLUDES
BEAUTIFUL FIREPLACES — COLOR TV ON CABLE
2 BEDROOMS
EXTRA LONG PORCH DECKS — PLENTY OF PINE TREES
AND THEY ARE
NEAR THE GOLF COURSE — ON HIWAY TO SKI RUN
AND ALSO IN TRUTH THEY ARE
NOTHING SHORT OF PURE COMFORT WITH A PLUSH!!
RENT THEM BY THE DAY, THE WEEK, MONTH OR THE YEAR

— SPECIAL WINTER SEASON RATE —
INCLUDES
ALL UTILITIES . . .
ALL LINENS FURNISHED . . .
COLOR TELEVISION . . .

FOR INFORMATION
PHONE (505) 257-2771
RUIDOSO, NEW MEXICO
OR WRITE . . . .
THE MARK MOTEL-APARTMENTS
BOX 1061, RUIDOSO, NEW MEXICO 88345

THE MARK MOTEL-APARTMENTS suggest that you put THE MARK on your calendar for the 1973 SUMMER SEASON and make your reservations NOW!

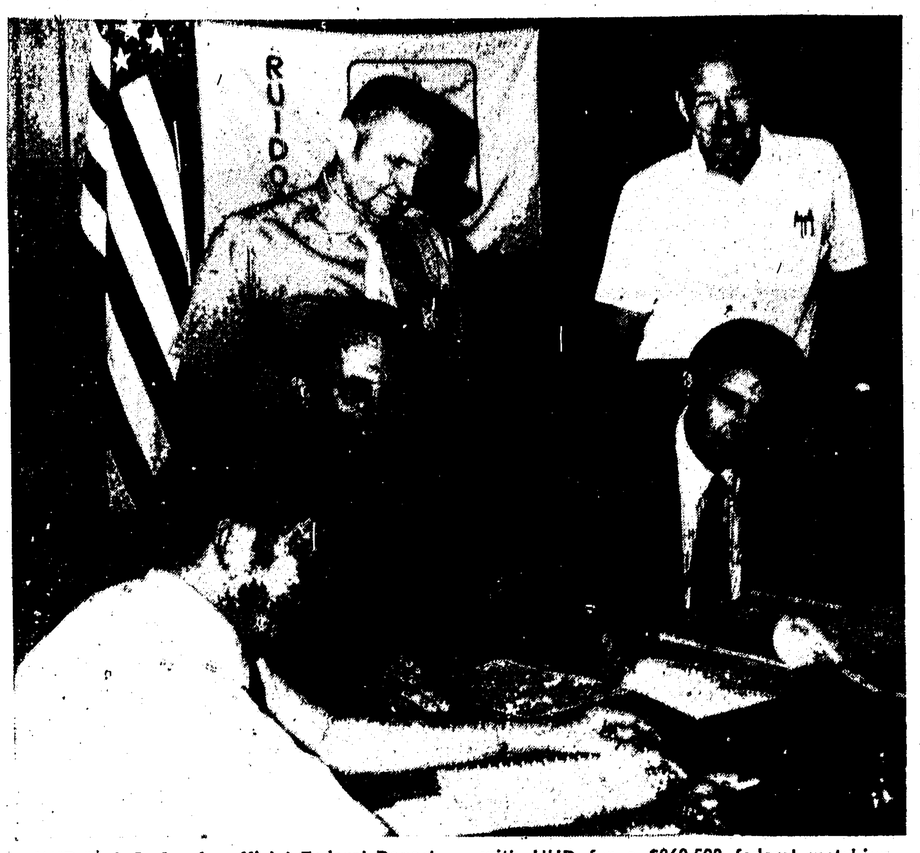

HUD V. I. P. S.—An official Federal Department of Housing and Urban Development, Dallas, Texas Area Office, Inspection and Survey Team was in Ruidoso last Thursday, Sept. 28, to make an on the spot inspection and survey of the engineering plans and land use proposals for the Ruidoso 1.8 million dollar Water Sforage, Distribution expansion project. The village has a formal application with HUD for a $860,500 federal matching grant. Pictured above during the first session of the team's valuation study are, front, James L. Hine, Ruidoso City Manager, seated, left to right, Gene Wright and Dale Greer, both HUD officials. Standing, left to right, Ruidoso Mayor Leon Farrar and Jack Kannady, Ruidoso Municipal Engineer.

(Ruidoso News Photo)


# See-Hear!

## *Honorable Spiro Agnew*

Vice President of The United States

**IN ROSWELL**

Next Thursday October 12

AT 12:00 NOON

ON THE COURT HOUSE SQUARE.



The Ruidoso News

RUIDOSO (N. M.) NEWS — FRIDAY, OCT. 6, 1972


# Commission Sets Hunting Season

A 72-day, statewide quail season with a 15-bird bag limit was among seasons established on several species of upland game birds and migratory waterfowl by the State Game Commission. Other species for which limits, regulations and seasons were established in the meeting, held Saturday in recognition of National Hunting and Fishing Day, included pheasants, prairie chickens, sandhill cranes, ducks, geese, coots and gallinules.

Quail populations, which were down last year after providing several consecutive seasons of very good hunting, have begun to show increases in some areas again. Quail populations are up over last year in the eastern portion of the state and areas there that have traditionally had good numbers of quail should provide good hunting for the coming season. Quail in the southwestern part of the state generally are down from last year although there are localized areas that should provide some good hunting.

The pheasant season, open the weekend following Thanksgiving for the past few years, is set for four days, Dec. 16-19, this year. Both the prairie chicken and the sandhill crane seasons are set only for portions of southeastern New Mexico with the prairie chicken season open Dec. 9-11 and the crane season Nov. 4, 1972-Jan. 31, 1973.

Opening dates for Pacific Flyway waterfowl seasons are Oct. 21 for ducks and Nov. 4 for geese. Opening dates in the Central Flyway are Oct. 28 on ducks, with the point system bag limit in effect again. Dec. 30 in Sandoval, Sierra, Bernalillo, Valencia and Socorro counties on geese and Oct. 28 on geese in the remainder of the Pacific Flyway.

Following are season dates and bag limits for upland game birds and migratory waterfowl for the 1972 seasons:

Quail — Season open statewide Oct. 28, 1972-Jan. 7, 1973; bag and possession limits 15 and 30.

Pheasants — Season open statewide Dec. 16-19, 1972; bag limit 2 cocks per day.

Prairie Chickens — Season open in portion of southeastern New Mexico Dec. 9-11; limit 3 per day.

Sandhill Cranes — Season open in Chaves, Curry, DeBaca, Eddy, Lea, Quay and Roosevelt counties Nov. 4, 1972-Jan. 31, 1973; bag and possession limits 3 and 6.

Shooting hours on quail, pheasants, prairie chickens and sandhill cranes are one-half hour before sunrise to sunset.

Pacific Flyway Waterfowl:

Ducks — Season open in N. M. portion Oct. 21, 1972-Jan. 20, 1973; limit excluding mergansers, 6 and 12; no open season on canvasbacks; mergansers bag and possession limits 5 and 10, bag limit not to include more than one hooded merganser and possession limit not to include more than two hooded mergansers.

Geese — Season open in N. M. portion with exception of that area lying north of U. S. 66 which is closed to all goose hunting, Nov. 4, 1972-Jan. 7, 1973; bag and possession limits 2 and 4.

Coots and Gallinules — Season open in N. M. portion Oct. 21, 1972-Jan. 20, 1973: limit 25 per day or in possession, coots and gallinules combined.

Wilson's Snipe — Season open in N. M. portion Oct. 21, 1972-Jan. 20, 1973: limit 8 per day or in possession.

Central Flyway Waterfowl:

Ducks — Season open in N. M. portion Oct. 28, 1972-Jan. 24, 1973; point system limit is reached when addition of point value of last bird taken to the sum of point values of birds already taken makes the sum reach or exceed 100 points; point values: hen mallards, wood ducks, hooded mergansers, New Mexican ducks, 90 points each; drake mallards, mottled ducks, black ducks, hen pintails, ring-necked ducks, 20 points each; all other ducks and mergansers 10 points each; possession limit 2 daily bag limits. No open season on canvasbacks or redheads.

Geese — Season open in Sandoval, Sierra, Bernalillo, Valencia, Socorro counties Dec. 30, 1972-Jan. 14, 1973 with bag and possession limits of 1 and 2; season in remainder of flyway open Oct. 28, 1972-Jan. 24, 1973; bag and possession limits 2 and 4.

Coots — Season open in N. M. portion Oct. 28, 1972-Jan. 24, 1973; bag and possession limits 15 and 30.

Gallinules — Season open in N. M. portion Oct. 28, 1972-Jan. 5, 1973; bag and possession limits 15 and 30.

Wilson's Snipe — No open season in Central Flyway.

Shooting hours on waterfowl in both flways is one-half hour before sunrise to sunset.

One fully feathered wing or head must retain attached to ducks, geese, mergansers, gallinules, coots, crane and snipe.

# Warriors Drop Ft. Sumner In 28-6 Contest

by H. B. Flanagan

Ruidoso crossed the goal line in every period last Friday night at Fort Sumner, to smash the Foxes from the undefeated list of New Mexico High Schools.

The defensive unit of the Blue and Gold was credited with the first touchdown of the night, when Dick Underwood, stand out defensive linebacker, snared a Fort Sumner pass just before the end of the first quarter and raced 54 yards behind some good blocks to cross the double stripe. Quarterback Blane Miller hit halfback Craig Horton for the 2-point conversion.

A Warrior touchdown was called back early in the second quarter when he hit Mel Patton with a 20-yard scoring toss, only to have it called back on a clipping call. Underwood, also in addition to playing defense, alternated in the backfield and carried the ball from the Foxes' 25 down to the 20-yard line. Miller hit Kent Skarda down on the Fort Sumner 4-yard stripe. From that point Miller scored standing up on an end sweep. He then tossed to Reeves McGuire for the 2-point conversion, upping the score to 8-0.

Fort Sumner's lone tally came in the third quarter, with Sparks rambling 31 yards for the six points. The TD came about on a Ruidoso 11-yard field goal try when a bad snap from center was fielded back to Miller, who in turn tried to pass, only to have it intercepted by a Fort Sumner player, who raced down to the Ruidoso 43-yard line. On the running try for the points after, Mel Patton cracked in from his defensive end spot to down the ball carrier.

The Miller-to-McGuire combination clicked in the third period for a 54-yard scoring bomb to put the Warriors further ahead, 22-6. The extra point try was no good.

In the fourth quarter, Reeves McGuire brought the Ruidoso fans to their feet on an 85-yard punt return. McGuire, taking the ball on the Ruidoso 15, had several good blocks thrown for him, to break past the first wave of tacklers, reversed his field, raced down to the Fort Sumner 30, had a couple of excellent blocks thrown, again reversed his field and hit the end zone. The 2-point pass play was intercepted by a Fort Sumner play to end the scoring for the night.

McGuire gobbled in six passes good for 153 yards and crossed the double stripe for his night of action.

With the exception of the lone Fort Sumner tally, Ruidoso's defensive unit gave ground grudgingly. Playing an outstanding game on defense was Underwood, "Bunker" Perryman, Jerry Wood, Joe Everett, Harlan Butts and several others.

**STATISTICS**

| RHS | | FS |
|---|---|---|
| 10 | First Downs | 8 |
| 97 | Yds. Rushing | 151 |
| 272 | Yds. Passing | 10 |
| 369 | Total Yds. | 161 |
| 16-30 | Passing | 1-10 |
| 3-33.3 | Punting | 3-30.3 |
| 8-110 | Penalties | 4-30 |

| | | | | | |
|---|---|---|---|---|---|
| RUIDOSO | 8 | 8 | 6 | 6 | —28 |
| Ft. Sumner | 0 | 0 | 6 | 0 | — 6 |


**W. S. ATWOOD**
Box 477 — Ruidoso
— PHONE 257-2651 —
BOOKKEEPING AND TAX SERVICE

**Hot Cakes**
SERVED ALL DAY
—at—
My Sister's Place
Post Office Block

**Lots Cleared**
WOOD SPLIT
TREES TRIMMED
CALL
JIM WOOLDRIDGE
After 6:00 p.m.
257-7446


RUIDOSO HIGH SCHOOL

## WARRIOR - SENIORS

☆ CRAIG HORTON ☆


— from your —

**C. & L. LBR. & SUPPLY**

We Close Saturday Afternoon
"We Don't Want All the Business — Just Yours"
Pho. 378-2985 — On Hiway 70 — Hollywood


WEATHER REPORT

| Date | Hi | Lo | Precip. |
|---|---|---|---|
| 27 | 74 | 34 | .0 |
| 28 | 75 | 37 | .0 |
| 29 | 75 | 36 | .0 |
| 30 | 72 | 27 | .0 |
| 1 | 80 | 42 | .0 |
| 2 | 80 | 32 | .0 |
| 3 | 77 | 33 | .0 |

Precip. This Month ..... .0
Precip. Since Jan. 1 .....22.18


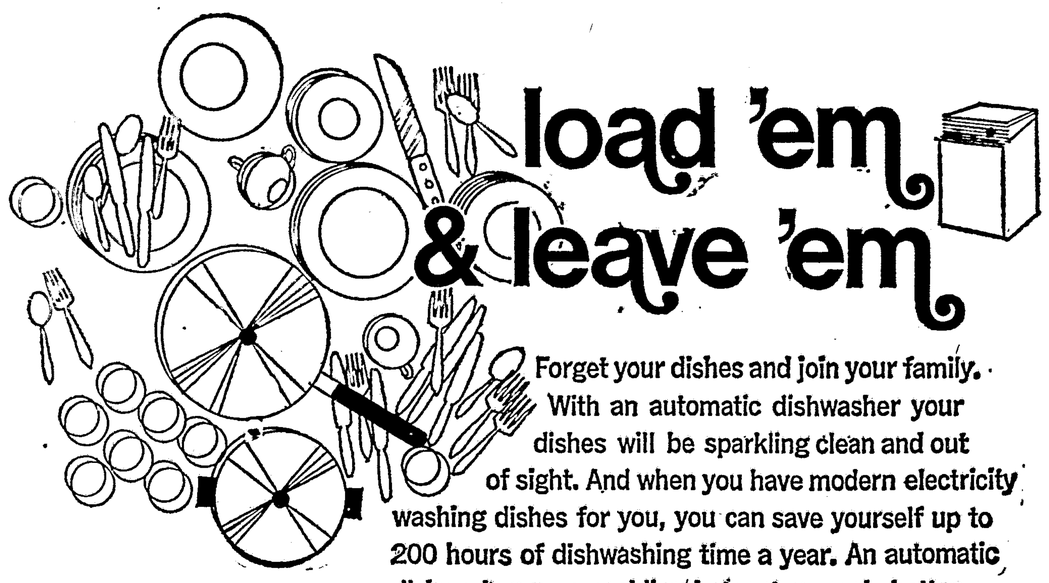

load 'em & leave 'em

Forget your dishes and join your family. With an automatic dishwasher your dishes will be sparkling clean and out of sight. And when you have modern electricity washing dishes for you, you can save yourself up to 200 hours of dishwashing time a year. An automatic dishwasher uses scalding hot water much hotter than your hands could stand. Dishes are triple rinsed and dried. Seeing your electric appliance dealer soon for an electric dishwasher can save you time and work.

COMMUNITY PUBLIC SERVICE
*Your Electric Light & Power Company*
An Equal Opportunity Employer

JERRY WOOD — Manager

THE FINEST IN NEW EQUIPMENT NOW ARRIVING AT TUFFY'S

SPECTRAL— Introducing Spectral, the top ski value with the new foam center insuring greater flexibility & durability. $135.00

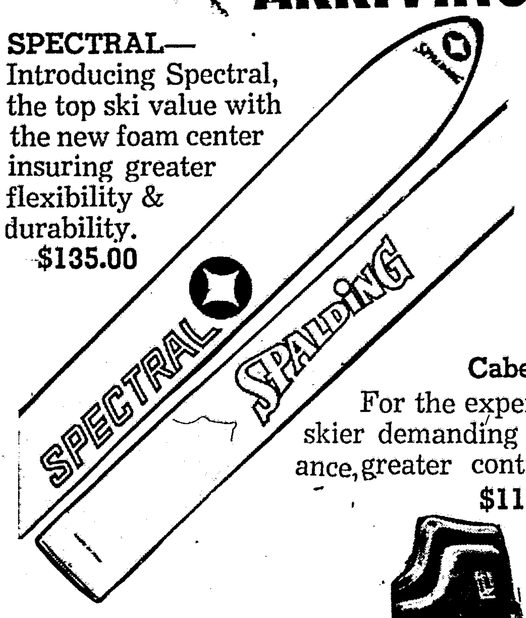

Two new Glass and Metal DYNASTAR SKIS For the recreational and expert skier. $110 to $185

Caber DELTA For the expert and recreation skier demanding quality, performance, greater control and comfort. $115

COBRA Tuffy's rental boot for beginners and intermediates. An excellent boot with high performance and comfort.

If you have your doubts about high performance boots – slip your feet into . . . RIEKER PLASTIC SHELI $85 & Up

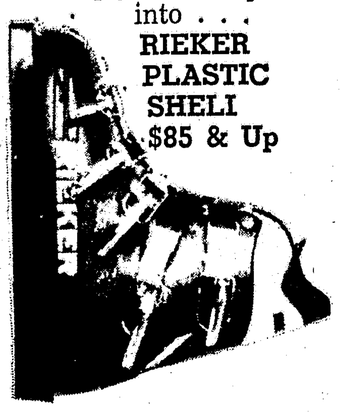

SAPPORO All new one-piece, injection molded plastic boot. $75

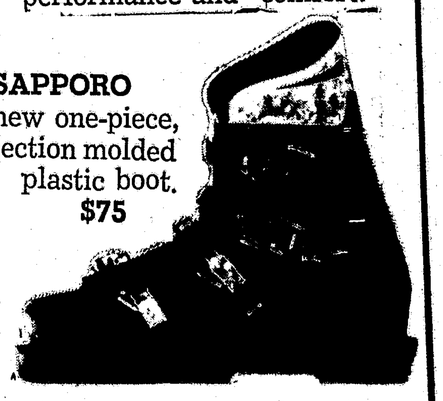

TUFFY'S SKI CHALET
257-2918
In Temporary Quarters on Sudderth, just East of Mechem

# Capitan News

by Bartley McDonough

This is homecoming week for all Capitan Tigers and patrons of the school. During the Melrose game, Friday night, October 6, a Homecoming Queen will be crowned from among the following candidates: 12th grade — Teresa Pumphrey, 11th grade — Martha Romero, 10th grade — Beth Kline, and 9th grade — Elizabeth Jenkins. The new queen will be crowned by last year's homecoming queen Roxanne Wheeler. The crowning ceremony will be held before the game at approximately 7:05 p.m.

The Fighting Capitan Tigers will play host to the Melrose Buffaloes, a team that averages 194 pounds in the line and 183 pounds in the backfield. The Buffaloes have a 4-1 record losing only to a strong Ft. Sumner team. Both teams have a common foe in the Tatum Coyotes. The Tigers defeated the Coyotes, 16-7, while Melrose tied the Coyotes, 6-6. The Melrose boys are primarily a strong running team. The Tigers must be on their toes and ready for a full scale battle!

The Fighting Tiger squad will consist of the following athletes this Friday night: Ends — Rex Chavez, Sam Townley, Wayne Ware, and Mike Goodrich. Mike Renfro and Trankie Montoya see action at both end and in the backfield. Tackles—Robert Barber, Clay Hobbs, Kenny Jones, Clarence Minitre, and Sherman Willis. Guards—Jimmy Lacy, Kenneth Taylor, David Evans, John Lucero, Richard Phillips, and Benjie Trujillo. Robert Abercrombie sees action both at guard and quarter. Centers — John Annaratone, Mike Romero. Halfbacks —Ted Sisneros, Kirk Phillips, Ronnie Smith and Kenny Cummins. The fullback is Bronson Cummins, and the quarterback is Gary Renfro. The head football coach in his second year at Capitan is Richard (Preacher) House. Coach House is assisted by Wayne Huffman, in his first year at Capitan.

Members of the Capitan FHA Chapter held a special meeting Monday afternoon and conducted the following business: Patty Otero is a candidate for state historian. Linda Trujillo was elected vice president of public relations for District J. The voting delegates to the district meeting will be Rhonda Barber and Pam Lacy. This district meeting will be held in Carrizozo on October 14. Angelina Provine is the chapter advisor.

CAPITAN VARSITY SENIORS — These four senior boys will be playing for their last homecoming game this Friday at Capitan. The homecoming game will be with Melrose and will begin at 7:30 p.m. The homecoming queen will be crowned at the game at 7:00 p.m. Shown left to right, back row, Gary Renfro, quarterback; Robert Barber, tackle; front row, left to right, Jimmy Lacy, guard, and Ted Sisneros, halfback.

CAPITAN TO LEAD PARADE—The Capitan band has been named to lead the annual Aspencade parade this Saturday. According to band director Bartley McDonough, the band has 22, ten, eleven and twelve year olds and 10 senior high students. Shown are, back row, left to right, Jamie Nethaway, Christine Dalton and Pam Lacy, majorettes; front row, left To right, Rita Baca, banner carrier, and Linda Trujillo, drum major.

There are two large "rocks" (as known by Capitan students) that form the entrance to the Capitan Schools. Currently the maintainence and custodial personnel of the school are busy constructing a 6 foot chain length fence that will stretch from the north rock, all the way around the new gym, and end at the gate to the football field.

The next National School Assemblies Program is scheduled for Thursday, October 12, 8:30 a. m., in the old gym.

Mr. Lynn Roberts, a fine concert artist and entertainer, presents serious and light classical selections, plus comedy relief and popular numbers. He uses an outstanding tape background while demonstrating his musical artistry on the clarinet, flute, tenor sax, alto sax and baritone uke. He plays sax and clarinet at the same time. He also sings and plays the flute at the same time.

Roberts was a featured soloist with the Peter Palmer Orchestra and Chorus on concert tour, and played lead sax with the Wayne King Orchestra. He has made TV appearances with Dinah Shore, Allan Sherman, Tony Bennett, Jimmy Dean, and was a recent guest on the Lawrence Welk Show.

The school nurse is scheduled to visit the Capitan Schools, October 12, from 10 a.m. until noon.

The Fighting Capitan Tigers traveled to Tatum last Friday night and walked off the field with a 16-7 victory. This was a district game and now places the Tigers at 1-1 in district play.

Tatum scored first with less than a minute left in the half on a 40-yard pass play. The Coyotes kicked the extra point and the score at halftime stood Tatum 7, Tigers 0.

In the third quarter Ronnie Smith picked up a loose fumble and rambled 15 yards for a Tiger score. Bronson Cummins ran the 2 point conversion over and Capitan took the lead for good, 8-7. In the fourth quarter a 25 yard pass play, Sisneros to Trankie Montoya, set up a 4-yard run by Cummins for the score. Cummins again ran the ball over for the 2 point conversion, thus ending the scoring for the evening. The Tigers were helped on to victory by a nice crowd in attendance from Tigerland.

Leading the rushing parade for the Tigers was Sisneros with 74 yards on 13 carries. Cummins had 61 yards on 14 carries, and Mike Renfro was given credit for 20 yards in 6 carries. The Tiger total rushing yardage was 173 yards.

Coach House named Ted Sisneros and Bronson Cummins as offensive backs of the week. Offensive linemen singled out by House include Mike Renfro, Jimmy Lacy and Mike Romero.

Jimmy Lacy, Kenny Taylor, Trankie Montoya and Gary Renfro are the defensive linemen of the week. Receiving backfield honors on defense are Mike Renfro and Sisneros.

The Ft. Stanton Recreation Committee announces an activity for Saturday night, October 7. The place is the Bonita Club and the time is 6 p.m. to 8 p. m. Hamburgers, French fries, Cokes or coffee will be sold for the modest price of $1 per person. All area residents are invited.

A banquet will be held Saturday evening, October 7, Carrizozo Recreation Center, for the summer bowlers there. Joe Light has set the time at 7:30. After the banquet everyone is invited to play moonlight doubles.

School Menu — Oct. 9 — shepherd's pie, tossed salad, biscuits, butter, chocolate cake. Oct. 10 — chicken enchilada casserole, green beans, cheese puffs, pineapple chunks. Oct. 11 — porcupines, black-eyed peas, cole slaw, biscuits, butter, jello. Oct. 12 — baked luncheon meat, tomato sauce, scalloped potatoes, spinach, hot rolls, butter, pumpkin pie. Oct. 13 — enchilada casserole, pinto beans, tossed salad, butter dips, cookie. All meals are served with ½ pint milk.

## Two Ruidosoans Pledge Sigma Nu

Eighteen men of Eastern New Mexico University in a Wednesday, Sept. 27, evening ceremony were inducted into Sigma Nu fraternity as pledges of the Eta Sigma chapter.

The formal pledging ceremony was conducted by Commander Mike Slinker of Portales, Lt. Commander Stan Dement of Portales, pledge marshall Buster Bettina of Portales, chaplin Dave Ingalls of Silver City, and sentinel Mike Powers of Dexter.

Giving their pledge to Sigma Nu were Rick Acker of Tucumcari; David Boehm of Ruidoso; Larry Bright of Melrose; Wes Clark of Texico; Garland Conklin of Melrose; Bob Colborn of Eunice; Corky Conley of Ruidoso; Mike Crosby of Boise, Idaho; and Gary Flowers of Eunice.

Others pledging included Mickey Gares of Tucumcari, Bill Hardt of Portales, Dwain Lackey of Tatum, Charlie Marciel of Tucumcari, Rick Myers of Eunice, Donnie Neese of Tucumcari, Wayne Olsen of Tucumcari, Mark Vinall of Tucumcari, and Dennis Wright of Eunice.

Get REAL Indian hand-made crafts for CHRISTMAS at Bennett's Indian Shop, West on Highway 70.

— ELECT —
AUSTIN WOOTEN
CAPABLE & EXPERIENCED
PROBATE JUDGE
—Paid Pol. Adv.



Run . . . Don't Walk To Our . . .
STOCK
REDUCTION
SALE
Come In Now While The Selection Is Good!
THEY WON'T LAST LONG!
.Our COMPLETE Stock of
FALL and WINTER SHOES
TEMPOS
FANFARES
Buy One Pair at the Regular Price — Buy the Second Pair of Equal or Less Value for
Only $1.00
Step Smartly Into Fall and Save Too!
THORNHILL SHOE DEPT.
Sweetbriar
Alamogordo
Las Cruces
Roswell
El Paso Northgate
Alamogordo — 823 New York Ave. — 437-4840



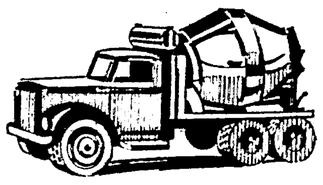

READY-MIX CONCRETE
☆ EXCAVATING
☆ CRUSHED ROCK & SAND
☆ CUSTOM MATERIALS
☆ DRIVEWAYS
LINCOLN COUNTY CONCRETE
Phone 378-6001
1 Mi. East of Ruidoso Downs



Welcome To Ruidoso's Most "Colorful" Time of Year
ASPENCADE!
46 YEARS BRINGING YOU AUTHENTIC INDIAN HANDMADE JEWELRY AND CRAFTS AT RESERVATION PRICES. QUALITY FROM THE HOPIS, APACHES, ZUNIS, & NAVAJOS

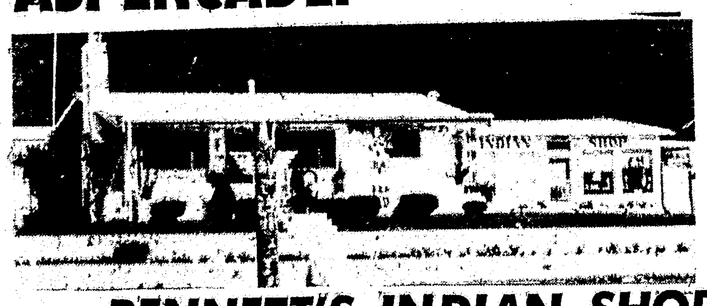

BENNETT'S INDIAN SHOP
WEST ON HIGHWAY 70
PHONE 257-2600

— RE-ELECT —
MABEL VIGIL
COUNTY TREASURER
Republican Candidate
★ EXPERIENCE
★ INTEGRITY
★ QUALIFIED
—Pd. Pol. Adv.



RUIDOSO STATE BANK

Welcome to the Oktoberfest . . . and to our bank

To the visitors enjoying our countryside and all the Oktoberfest events, here's an invitation to accept another bit of homefolks' hospitality. Drop by our bank for a friendly cup of coffee and a get-acquainted visit. We're glad to answer your questions about the Ruidoso area and give you directions to various points of interest. Many of you may want to become residents – at We'rg elad to answer your questions about the Ruidoso We'd like to be among the first friends you make here. Start now!

CALENDAR OF EVENTS

COWBOY OKTOBERFEST

IN NEW MEXICO - LINCOLN AND OTERO COUNTIES
thru OCT. 15th
RUIDOSO ASPENCADE PARADE OCTOBER 7

October 6 — Football Game 7:30 P.M., Tigers VS Carlsbad - Alamogordo
October 6 - October 7 — Trailrides & Bus Tours, Chamber of Commerce - Ruidoso
October 7 — Open Gymkhana Reg. 9:00 A.M., Program 10:00 A.M.
Otero County Fair Grounds - Alamogordo
Aspencade Parade 11:00 A.M. - Ruidoso
Chuck Wagon Dinner 1:00 P.M., Schoolhouse Park - Ruidoso
Oktoberfest Championship Polo Games
Sunset Farms 2:00 P.M. - Picacho
Camp Fire White Sands 7:30 P.M., National Monument - Alamogordo
October 8 — Parade of Cultures - La Luz
Championship Polo Games, 2 P.M., Peter Hurd Field - San Patricio
Motorcycle Races, Race Track - Ruidoso Downs
13th Annual Enduro, Motorcycle Race - Cloudcroft
Camp Fire White Sands 7:30 P.M., National Monument - Alamogordo
October 7-8-9 — Model Airplane Fly-in, Airport - Alamogordo
October 13 — Beer Drinking Contest Finals Five Aces Club 8:00 P.M. - Ruidoso
October 14 — State Championship Fiddling Contest
Chapparel Hotel 2:30 P.M. - Ruidoso
All Day Outdoor Art Show 9 to 5
Desert Arts League, City Hall Mall - Alamogordo
Camp Fire White Sands 7:30 P.M., National Monument - Alamogordo
Oktoberfest Ball 8:00 P.M., Chapparel Hotel - Ruidoso
October 15 — Football Game, Carrizozo State Champions VS Dexter - Carrizozo
Lake Lucero Tour - Alamogordo
Camp Fire White Sands 7:30 P.M., National Monument - Alamogordo
Alamogordo

IN ADDITION to the above special Oktoberfest events, Lincoln and Otero County offer many other places of interest including museums in Alamogordo and Lincoln, art galleries in Alamogordo, Lincoln and Ruidoso, the Sheep to Shawl exhibition of weaving all day weekends at Tunstall Store in Lincoln, the gondola lift at Sierra Blanca Ski Resort, as well as the unlimited beauty of the State and National Parks. Come to Oktoberfest Country. Please Mail To A Friend.

EQUAL HOUSING OPPORTUNITY

This bank makes such loans without regard to race, color, religion, or national origin.

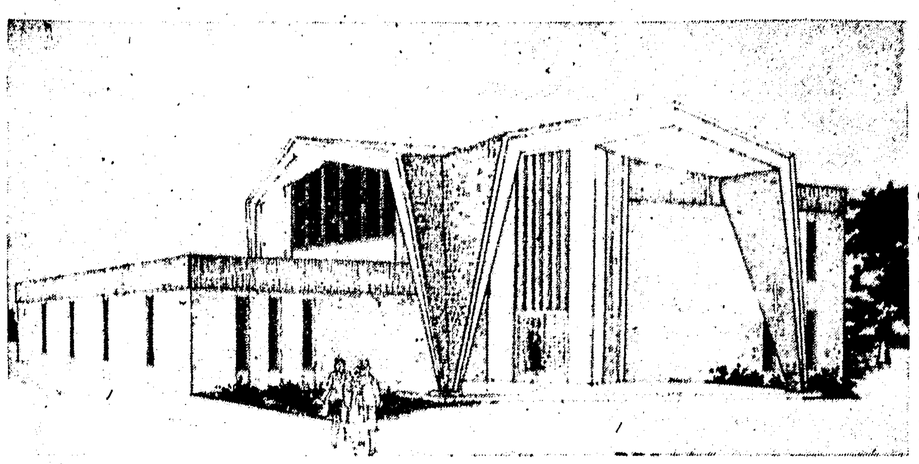

NEW SECURITY BANK HOME — Construction is slated to begin in the immediate future on the new home of the Ruidoso Security Bank. Plans call for the addition of almost 10,000 sq. ft. to the old bank building with double the space on the ground floor. According to bank president Sonny Wood, work will begin as soon as steel for the project arrives. the above view is from the west side. (Ruidoso News Photo)

# Capitan Junior Riding Club Holds Annual Season's End Banquet

by Bartley McDonough

A nice crowd enjoyed the end of the season banquet Saturday night, Sept. 30, of the Capitan Junior Riding Club. This event was held in the new County Fair Building in Capitan with Charley Engelking as Master of Ceremonies. The main fare of the evening was barbecued mutton donated by LeRoy and Amelia McKnight.

A list of the numerous awards follows: Group I — 8 year olds and under — All-Around Cowboy, Grady Le Eldridge; All-Around Cowgirl, Sandra Lacy; 1st runer-up cowboy, Gid Allen; 1st runner up cowgirl, Kerri Murray. These received belt buckles. The second runner-ups in this division received trophies. They were Donny Shafer and Shelly Eldridge.

Group II — 9-12 year olds — All-Around Cowboy, Robbie Richardson; All-Around Cowgirl, Leola Montes; 1st runner-up cowboy, Loyd Engelking; 1st runner-up cowgirl, Sis Lovelace. These four received belt buckles. The 2nd runner-ups, Paul Morales and Kim Murray, received trophies.

Group III — 13-16 year olds— All-Around Cowboy, Ricky Richardson; All-Around Cowgirl, Elizabeth Jenkins; 1st runner-up cowboy, Bert Shrecengost; 1st runner-up cowgirl, Nancy Hunter, (also the queen of the riding club). These four received belt buckles. Jerry LaMay and Debbie Clark were 2nd runner-ups and received trophies.

The members of the club voted on four sportsmanship trophies which were awarded to Ricky Richardson, Lilly Montes, Loyd Engelking and Shelly Eldridge.

Six appreciation plaques were presented to Betsy Eldridge, Dale Floyd, Fletcher Hall, Choncho Morales, Kirby and Dorinne Lykins, and Janice and Ronnie Eldridge. A beautiful handmade scroll signed by all club members was presented to Charley and Doris Engelking by Elizabeth Jenkins on behalf of the club. The Eldridges and the Engelkings are the hard working club sponsors.

The following have made donations to the club: Ross Flatley, Milt Jones, Pat Joiner, Johnson Stearns, Hollis Cummins, Dale Floyd, Capitan Woman's Club, Capitan Fire Department, Village of Capitan, LaMoyne Carpenter, Ronnie Eldridge, Butch Allen, Alfred Kline, Chuck Pankey, Dean Hardware, Pat Dunning and the Capitan Lions Club.

This ends the second successful season by the 50 members of the Capitan Junior Riding Club.

## Lincoln Forest Man To Attend Congress

Mr. Robert Partido, of the Lincoln National Forest, has been selected to the United States Delegation which will attend the 7th World Forestry Congress in Buenos Aires, Argentino. The Congress, held every six years, provides a forum for foresters from throughout the world to discuss trends, problems, and the future of world forestry, as well as means of accomplishing better forestry and resource management.

Partido, an Oklahoma native, is currently assigned to the Mayhill Ranger District of the Lincoln. Prior to taking this position in 1967, he had served on the Kaibab, Prescott, and Santa Fe National Forests of Arizona and New Mexico. Partido is a graduate of Oklahoma State Panhandle College and has done additional graduate study at the University of Arizona. He and his wife, Olivia, have two children.

Over 3000 foresters from nearly every country in the world are expected to attend the Congress, running from October 4th through the 18th. United States delegation will include members of industry, universities and colleges, state and federal governments, forest conservation groups, and professional societies.

The President of the Republic of Argentina will open the formal sessions with a keynote address. Additional field study tours, however, have been scheduled both prior to and following the formal sessions to be held in Argentina, Brazil, Chile, and Paraguay.

**Library Hours**
Monday — 4 p.m. to 7 p.m.
Tuesday — 1 p.m. to 5 p.m.
Wednesday — 1 p.m. to 5 p.m.
Thursday — 9 a.m. to 12 noon.
Friday — Closed.
Saturday — Closed.

ELECT WOOTEN
Probate Judge
—Pd. Pol. Adv.

SECURITY BANK VICE-PRESIDENT — Noel Mullins, formerly of Hurst, Texas, was named vice-president of the Security Bank, Ruidoso, at a recent meeting of the board of directors. Mullins, with experience at the First National Bank of Hurst, is married. (Ruidoso News Photo)

## Area Race Officials Attend Ohio Meet

Al Rosa, president and general manager of Sunland Park and Ruidoso Downs, left last week for Columbus, Ohio, to attend the annual racing conference of the American Quarter Horse Association.

The meeting, which extended through Saturday, was attended by representatives from all tracks which offer quarter horse racing.

Rosa was accompanied by Richard Thompson, Assistant-to-The-President at both Sunland and Ruidoso; and Liz Devine, nominations secretary at Ruidoso.

**CAPITAN TIGER 1972 FOOTBALL SCHEDULE**
Oct. 6 — Melrose, Here, 7:30 p.m. (Homecoming).
Oct. 13 — Corona, Here, 7:30 p.m.
Oct. 20 — Mountainair, There, 7:30 p.m.
Oct. 27 — Cloudcroft, Here, 7:30 p.m.
Coaches: Richard House and Wayne Huffman.
Colors: Orange and Black.
Mascot: Tiger.

**THE RUIDOSO NEWS**
Mr. and Mrs. Alton Lane ..... Publishers & Editors
Hugh Stiles ..... Advertising & News Manager
H. B. Flanagan — Elsie Williams
Ricky Hall — Rodney Flanagan — Mark Hazel
SUBSCRIPTIONS. Single Copy by mail 25c; on newsstands 10c; 6 months out of county $3.00; within county $2.50; 1 year out of county $5.50, within county $4.50.
Publisher — Ruidoso News, Inc., Box 123, Ruidoso, N. M. 88345
Published once a week each Friday in Ruidoso, New Mexico
Second class postage paid at Ruidoso, New Mexico

Protect Your Own Little Forest
For Free Estimate – Call
SIERRA TREE SERVICE
— 257-2006 —
LICENSED AND BONDED

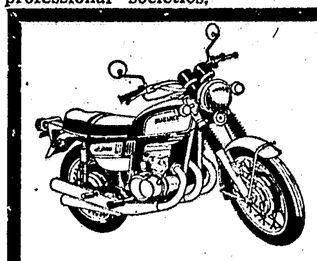

All 1972 SUZUKIS
NOW 10% OFF
— SEE THEM AT THE —
Cycle Shop
815 10th Street – Phone 437-5190
ALAMOGORDO, N. M.
12 Month – 12,000 Mile Warranty

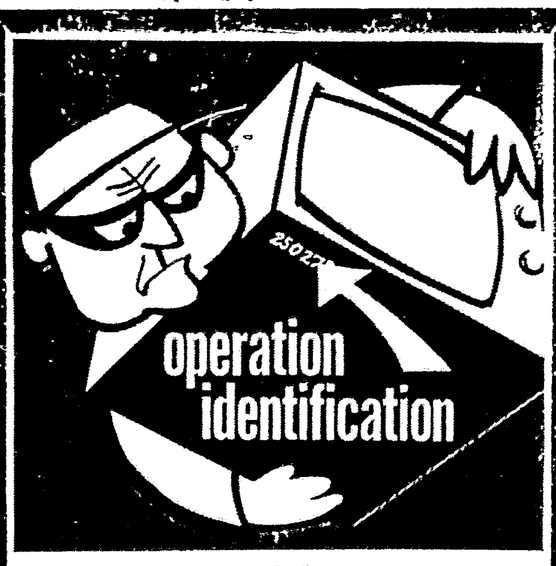


. . . a plan to help put a thief out of business

You can be a valuable aid in the fight against crime by personalizing your portable belongings with your Social Security number. To join "OPERATION IDENTIFICATION" and obtain this personalized protection for your valuables, contact your local police department, or participating insurance agents. We'll loan you an electric pencil — to mark radios, TV sets, bicycles, cameras, tools, etc., and give you a window sticker for your home. There's no charge or obligation.

YOUR Independent Insurance AGENT SERVES YOU FIRST

RUIDOSO INSUROR'S ASSOCIATION
J. H. Cooper Agency – 257-2410
Perteet-Parks & Associates – 257-4075
Paul H. Wrye Agency – 257-2805
— MEMBER AGENTS —

NOW
*is the time to see Ruidoso's*
New Exclusive Mobile Home Living Sites of the Future!
"in the very near future too!"
AIRPORT WEST I & II

Enjoy mobile home living at its finest – Beautiful, large wooded lots with excellent Deed Restrictions insuring property value protection in one of Ruidoso's most attractive mobile home living areas.

NOW
*is the time for you to select your future mobile homesite at Airport West 1 & 2*

It no longer pays to rent or lease when you can take advantage of all the many benefits of land ownership by financing without penalty.

Payments as low as $30.00 mo.*

Come by our Field Office on Hwy. 37 and enjoy a few pleasant moments viewing these beautiful mobile home sites and visualizing the tremendous profit potential values and good living enjoyment for you and your family in this exclusive area.

Proudly offered for your approval by White Mountain Development Co., Inc., of Ruidoso

AIRPORT WEST
ADDITIONS I & II
BOX 55 — PHONE 257-2425
RUIDOSO, NEW MEXICO

* APPROXIMATE

# OPEN HOUSE

**Across from Mt. View Drive-In Theatre**

**Sept. 29 thru Oct. 8**

**Free Refreshments**

4 Bedroom — 2 Full Baths — Large Fireplace —AM-FM Radio and Tape Cassette throughout — Nu-Tone Food Center — Large Deck — 2 Lots.

FARMERS INSURANCE GROUP

*Across the nation — Around the clock*

**FAST · FAIR FRIENDLY**

ALL LINES OF INSURANCE

**Dalton or Gary Ross**

Box 3868 Hollywood Sta.
Ruidoso — Pho. 257-4230

*Spruce Realty*
*Of Ruidoso*

MEMBER M. L. S.

BROKER — DALTON ROSS

(NEXT TO THE RUIDOSO HOSPITAL) — PHO. 257-4053

---

*High Country Agency, Inc.*

P. O. DRAWER 189
RUIDOSO, NEW MEXICO 88345

PHONE 257-4451
257-4214

SOLID 2-BEDROOM HOUSE ON 3 NICE LOTS, PAVED STREET, 2 BLOCKS FROM SUDDERTH. HUGE COVERED DECK AND DOUBLE CARPORT. A REAL YEAR AROUND HOME.

"UPPER CANYON" — WALKING DISTANCE FROM WHISPERING PINE RESTAURANT, 3 CABINS PLUS LIVING QUARTERS ON 3 SPACIOUS LOTS.

SMALL RANCH JUST A FEW MINUTES FROM RUIDOSO. 96 ACRES DEEDED, PERMIT FOR 62 HEAD.

NEW FURNISHED 2-BEDROOM DOUBLE WIDE ON WOODED LOT NEAR POST OFFICE. MUST SELL.

NICE 9-UNIT MOTEL PLUS LIVING QUARTERS, 325-FT. FRONTAGE ON SUDDERTH. THIS IS AN EXCELLENT INVESTMENT OPPORTUNITY.

ONE ACRE ON SKI RUN ROAD — EXCELLENT INVESTMENT OPPORTUNITY.

SEVERAL WOODED LOTS CLOSE IN WITH A VIEW. IDEAL FOR MOBILE HOMES OR CABINS. PRICES START AT $1,500 WITH 15% DOWN.

EXCELLENT BUY — ONE BEDROOM CABIN, FURNISHED AND CLOSE IN. PRICED AT $6,000.

— AFTER HOURS PHONE 378-4495 —

---

## GREAT BUYS FROM GREAT WESTERN

**HERE 'TIS**

Nice one bedroom cabin wih all utilities, on paving and near river. Good condition and furnished for just over $5,000 with good terms.

**IN THE TALL PINES**

Just listed a very roomy cabin for year 'round enjoyment. Three bedrooms, two bath, large den and screened-in porch. There are two fireplaces, has double carport, and all located on 3 large pine covered lots. All this for only $27,500., furnished and owner fnancing offered.

**LOTS WITH A VIEW**

New listing in Pinecliff on two lots with outstanding view of Ruidoso and "Baldy" in the background. Both have good building sites. Would appreciate your inquiry.

**CHATEUX VILLAGE**

For year 'round pleasure and care free living, we are proud to present Chateux Village, located in the tall cool pines of the upper canyon. All are 3 bedroom, 2 full bath, chalet style "A" frame homes designed for your comfort and livabily. Select your lot now for the mountain retreat you've always dreamed of.

**GREAT REALTY, INC. WESTERN**

P. O. BOX 936
RUIDOSO, NEW MEXICO 88345

**— PHONE 257-4605 —**

George Jones — Res. 257-2514
Jim Wimberly — Res. 257-2453

---

# LOCKE REALTY CO

Your Key To A
Sound Investment

U. S. Highway 70 commercial property, three different locations.

Close in location, on pavement, all utilities available, furnished, large patio, 2 bedroom with large screened porch. Price $9,500, cash only.

We have just received a reduced price on this money maker. 6-Unit motel, plus large living quarters, bar, package store, service station, well located on ten acres of land. Good terms are available by the owner. Owner must sell because of health reasons.

Three bedrooms, bath and ¾, utility room, attached garage, on pavement, close to high school, that will be available for sale Oct. 3. Price, $16,900.

We are extremely short on listings, we promise to advertise and give property listed with us for sale the best exposure possible. Try us for 25 years experience.

CALL VETA ALLEN OR JOHN YOUSE

**2457 Sudderth Drive — Phone 257-4029**

---

NEW—

Up Brady Canyon a short distance is a two bedroom, bath and a half, rather distinctive new cabin containing more than 1100 square feet. It is completely carpeted, has electric baseboard heat and a Franklin stove fireplace along with an electric kitchen. It is a two level house with a deck on the south side of the top level. Financing is available.

SUN VALLEY—

In this subdivision we have listings on several lots with water and electricity available to each lot, ideal locations for quiet country living.

**JOHNNY MOBLEY REALTY**

**— REAL ESTATE —**

**Member MLS**

Box 603 — 257-4606 — Ruidoso, New Mexico
TOM DAVIS — 257-2053 RAY PEARMAN — 336-4692

---

**SUPPORT THE WARRIORS!**

**Attend all the games.**

---

NEW & LOVELY — 3-bedroom, 2-bath, living room with fireplace, nice kitchen-dining area, central heat. One of the better constructed homes in Ruidoso with an established loan of $18,000 that can be assumed. Priced at $23,500. You should see this one before you buy.

NEED ROOM? — Very nice 3-bedroom, 2-bath, double-wide modular home with beautiful living room, kitchen-dining area, 2-car carport, more than 1-acre of ground and priced at only $16,250.

A GOOD BUY — 1971 model 2-bedroom mobile home, very nice throughout, partially furnished, located on three nicely wooded lots, fenced. Priced at only $12,000, with a loan balance of $8,500 that can be assumed.

A MUST TO SEE — 2 extra wide bedrooms, 1¾ baths, large living room with fireplace, nice kitchen-dining area, utility room, nicely furnished, log beam ceiling and rustic throughout. Located on a beautifully wooded lot, 100'x200'.

HANDY-MAN-SPECIAL — 4-bedrooms, 2-baths, central heating, kitchen & dining room, living room with fireplace. Needs some work but priced right.

Some of the choicest lots in Alto Village, Sun Valley, Black Forest, Wingfield, Ruidoso Downs Heights.

READY FOR PROFIT — 870 acres of very choice land. This acreage is as pretty as you will find in the mountains, all usable land and ideal for development. Contact our office for further details.

**Buckley Real Estate**

MULTIPLE LISTING SERVICE

P. O. Drawer 159
Ruidoso, New Mexico 88345
— PHONE 257-4634 —

N. B. "Buck" BUCKLEY
REALTOR-BROKER
Res. Pho. 257-2267

LOUISE WALKER
Real Estate Sales
Res. Pho. 257-4944

H. Floyd Buckley
Real Estate Sales
Res. Pho. 257-7629

Robert "Bob" Beumer
Real Estate Sales
Res. Pho. 257-7645

---

Brand new modified A-Frame, three bedrooms, two full baths, built-in appliances including dishwasher, large living room with fireplace, shag carpet throughout, Spanish interior, two outside decks. Buy owner's equity for $4,000 and pick up payments.

12x60 Mobile Home, three bedrooms, 1½ bath, furnished, almost like new. $4,750.

Two bedroom cabin in upper canyon close to river, large living room with fireplace. On a large lot. $11,500.

12x65 Mobile Home on a large lot in Airport West, three bedroom, 1 3/4 baths all for $11,500. Buy owner's equity and assume payments.

Duplex in downtown area. Rent one side and live in the other, rent free. Each side has two bedrooms, one bath, living room and kitchen. Has a large back yard and all city utilites. Priced right.

Two bedroom, one bath cabin with fireplace, furnished, $8,500.

We need listings desperately. If you want to sell your property please give us a try.

**DOUGLASS REAL ESTATE**

I AM AN INDEPENDENT REAL ESTATE BROKER

In Post Office Block — Phone 257-4671

JIMMY DOUGLASS — 257-2490

PAUL DOUGLASS, 257-2989 — AL STALCUP, 257-4438

---

**Mildred Wantiez Realty**

WESTGATE CENTER

BOX 398 — PHONE 257-2092
RUIDOSO, NEW MEXICO 88345

MEMBER MULTIPLE LISTING SERVICE
O S. MONTES — Salesman — Pho. 257-4341

GREEN MEADOWS — Two bedrooms, den, large living room with fireplace, patio, only one year old, will carry good financing.

SMALL BUSINESS — Priced under $10,000.

MOBILE HOME — Two bedrooms, 1½ baths, fireplace, storage shed, nicely furnished, all city utilities. Located on large lot, paved street, close to schools. Call us today.

Trailer lots, and excellent building lots.

AL STEWART: 336-4631 — MIKE MYERS: 257-4725

---

REALTOR

*Tom Jones*

MULTIPLE LISTING SERVICE

**Ruidoso Realty Co. [1933]**

FOR SALES OR LISTING SERVICE

— CALL 257-2085 —

Compact 3-bedroom cabin in Cedar Creek; ideal "weekender" winter or summer; fireplace.

150 Acre Ranchette; ideal for a group as an investment of future subdividing; 3 miles out.

DRAWER 340 — RUIDOSO, NEW MEXICO 88345

Prime lots and building sites for lease or sale available in scenic areas.

APACHE PARK — CEDAR CREEK — GAVILAN ACRES

"Land Has Been Our Business for Nearly 40 Years"

---

FOR SALE BY

**BOYKIN REAL ESTATE**

BOX 261 — PHONE 257-2411

A three bedroom, level lot, 1½ bath, fireplace, central heat.

A four bedroom river home, in Upper Canyon.

A 5 bedroom mobile home. If you are thinking mobile home see this one. On a big deeded lot, out in the pine trees. Big fireplace.

Have several houses for sale.

Highway frontage.

Have almost any size tracts, in most areas north of Alto.

Have some small tracts in the best hunting areas.

Have a big mobile home on 2½ acres of land far up Nogal Canyon. Lies adjoining the big National Forest, where wild game hunting is best, a good water well. Lights. Will sleep lots of people.

We are cutting up a beautiful valley, just below Nogal, about 30 minutes drive from Ruidoso. Irrigation water at about 100 feet, surrounded with these beautiful mountains. These tracts are 40 acres each, $210 per acre. Invest 20% down and watch your investment grow.

Regardless of what you are interested in, BOYKIN WILL help you.

The way to make money in real estate, is to find out where the people are going, and BUY LAND BEFORE THEY GET THERE!

---

UPPER CANYON — Furnished, 3 bedroom, 1½ baths, fireplace, carpeted, all electric kitchen, dishwasher, disposal, double carport, near the river. A pleasure to show this home.

New 3-bedroom, 2-baths, carpeted, fireplace, all electric kitchen, unfurnished cabin. Located on large 1/3 acre lot. Good view of Old Baldy. Only $21,500.

Look to the future. 7½ acres of commercial land, close in, wooded and all utilities available. None like it anywhere.

Beautiful 5-bedroom, 4-baths, furnished home. Double fireplace, double garage, sun deck. One of the most beautiful homes in Ruidoso. May we show you this one?

2 nice level lots in Green Meadows Addition, paved street, city water and sewer and natural gas.

**Lela Easter Real Estate**

Telephone 257-4370 - 257-2105 - 257-2446

Your Friendly Brokers

Lela Easter — Member MLS — Tom Jasper — Notary Public

---

LOTS - LOTS - LOTS — Located in all sections of Ruidoso. Some with views, some in the trees, some level, some steep, one 1-acre lot on the river, one 60x100 on top of the mountain, one 3-acre residential lot in an exclusive area. If you are interested in a lot, give us a call. Priced from $500 and up.

MOBILE HOME LIVING is a fast, convenient way to find instant living. We have a 2-bedroom mobile home located on a large lot with den, storage and carport built on. Fenced and landscaped. Reasonable down payment and low monthly payments.

HERE IS YOUR CHANCE to move into a nice 2-bedroom cabin with fenced in yard. Partly furnished and priced at $7,500.

TWO AND ONE HALF ACRES bordered by creek provides the setting for this rustic 3-bedroom, 1¾ bath, fireplace, garage, carport, privacy. Priced at $21,500 with owner financing.

NEW LISTING. 2 Bedroom, one bath, fireplace, room for extra bedroom, garage, fenced in yard. Extra nice furniture. Make it a point to look at this one.

VIEW SPECTACULAR. This 2-bedroom cabin with fireplace, den, carpeted throughout, furniture you'll appreciate, has a view of Sierra Blanca that you will definitely enjoy. Extra lot, plenty of parking and priced to sell.

Acreages, Farms, Ranches, Commercial, Residential, Income Property. You Name — We Have It. If We Haven't — We'll Get It! Try Us!

I AM AN INDEPENDENT REALTOR

THE GUY WITH THE BUY

*Bill Pippin*

**REAL ESTATE - 257-4686**

BILL PIPPIN 378-2440 — CLIFF OWEN 257-7649 — GEORGE MIZE 257-4373



---

**Whitlock & Lyle**

**REAL ESTATE**

— 257-4228 —

MEMBER MULTIPLE LISTING SERVICE

RETIREMENT SPECIAL—Enjoy the morning and evening sun in this lovely spacious 3-bedroom home, situated on a large corner lot, 2-car garage, utility room, 1½ baths, large living room with fireplace and picture window to enjoy the beautiful view, landscaped yard, furnished throughout with excellent furniture. Priced to tempt anyone.

OWNER FINANCING — 3-bedroom home in Country Club Estates, den with fireplace, utility room, work shop country kitchen, 2-car carport, central heating, nicely landscaped. A good investment at only $24,000 with excellent owner financing at 7% interest.

ALTO VILLAGE TRADE — Trade in your lot on this lovely 3-bedroom TimberLodge, large deck with fantastic view, fireplace, garage, shag carpeting, 2-baths, large game room, full membership. Priced at a low $45,000 with financing available.

QUARTER HORSE SPECIAL — Five fantastic acres, stream right through the middle, open pasture, birch and huge box-elder trees, electricity and accessibility. $15,000.

½-ACRE ON RIVER — $3,500.

DON LYLE 257-2763 — WAYNE WHITLOCK 257-2494 — MARGIE LYLE 257-2763

---

# SCENIC MOUNTAIN RANCH

☆ TALL PINES AND TROUT STREAMS,
☆ WATERFALLS AND RAINBOWS,
☆ GRAMMA GRASS AND CLOVER,
☆ WILD TURKEYS AND DEER,
☆ FAT CATTLE AND PROSPERITY!

This 40 Section New Mexico Ranch can be YOUR ranch for the total consideration of $225,000. ONLY 29% Down Payment Required.

— CONTACT —

WILMA J. DAVIS

**ALL AMERICAN INVESTMENTS**

(LAND AND LIVESTOCK)

CHAPARRAL MOTOR HOTEL — RUIDOSO, NEW MEXICO 88345

SUITE 375 — PHO. (505) 378-5511

---

3 Commercial Tracts On Hwy. 37 Between the Highway and Airport.

RIVER CABINS
UPPER CANYON

SPACIOUS 4 BEDROOM HOME. NEXT TO CREE MEADOWS GOLF COURSE. YEAR 'ROUND ACCESSIBILITY. PRICED TO SELL!

Top of the Mountain. One of Ruidoso's Best Views. New 3-BR. All City Utilities.

4,000 Ft. of Airport Frontage 200' Deep. Commercial or Residential.

CHOICE LOTS IN PONDEROSA HEIGHTS FOR MOBILE HOMES OR CABINS. PRICED TO SELL FROM $1,000 TO $2,500 — GOOD OWNER FINANCING.

THE MAN WITH THE PLAN

**PERTEET-PARKS & ASSOCIATES, INC.**

**REAL ESTATE — INSURANCE**

P. O. Drawer 9 — Ruidoso, N. M. — Pho. (505) 257-4075

BRANCH OFFICE — NORTH OF U. S. RANGER STATION ON MECHEM DRIVE (STATE ROAD 37)

● MULTIPLE LISTING SERVICE — JIM LITTLEFIELD Phone 257-4779 — BILL SEELBACH Phone 257-2938 — MIKE LARKEY Phone 257-4357 — JIM CARPENTER Phone 257-2151

# CLASSIFIED * ADS



**ALL Classified Ads must be paid in advance with the exception of those ads by regular advertisers. The rate for classified advertising is 7c per word with a minimum of $1.05 for 15 words. Please figure 4 per cent tax to add to advertising cost. This rate holds true for one week's insertion and can be multiplied by the number of weeks the ad is to run. When mailing in classified ads please enclose check or money order or if you live in Ruidoso bring them by the Office before Tuesday afternoon each week.**

## Miscellaneous for Sale:

SEWING MACHINES — And vacuum cleaners cleaned, oiled and adjusted. Expert service, experienced, all brands. Reconditioned sewing machines for sale. 257-7528. 11-tfc.

FOR SALE—Almost new Frigidaire refrigerator, electric range, dinette set with 6 chairs, couch, baby clothing and furniture, clothing for adults. Call 257-7660 or 257-4747. 13-tfc.

FOR SALE — Brand new 36" Wood lathe at half price, $30. Louis Philippe of Ruidoso, 1127 Sudderth Drive. 17-1tc.

ANTIQUES — Furniture, cut glass, carnival glass, art glass. We buy and sell. House of Antiques, Midtown Ruidoso, across from Texaco Station. 2-tfc

FOR SALE—Five 20-ft. joints of 2-in. aluminum pipe with sprinkler heads; one Hudson sprayer with 12-gallon gasoline engine, excellent condition; one gasoline chainsaw, like new, 5 hp., 22-in. blade; one 1,500 lb. hydraulic crane with mount for picking (like new); 2 roll away beds and one mattress; one large oil heater; one Speed Queen mangle-ironer, excellent condition; one small electric paint sprayer. Hardy's Carrizo Canyon Nursery. 17-1tc.

GARAGE SALE — Friday and Saturday, east of Plaza Dee Shopping Center, behind Mack's Cafe. Antiques, miscellaneous household items and clothing. 17-1tp.

BERNIA — Sewing machines. Authorized dealer for sales and service. Casselberry-Bernia Sewing Center, 711 Gibson Shopping Center, Alamogordo. Write or call for free demonstration, 437-1198. 17-tfc.

**KIRBY**
**Sales – Service**
**Parts**
**SEE THE NEW KIRBY**
**BIGGER THAN EVER!**
**— RUIDOSO 257-7171 —**

GARAGE & YARD SALE — (4 Antique dealers). Indian jewelry, lamps, dishes, furniture, clothes, miscellaneous items, all must go. House of Antiques, Sudderth Drive. 17-1tc.

GUNS—Buy, sell and trade. Barton Sales Agency in Montgomery Ward, 257-4601. 52-tfc.

GARAGE SALE — 30.06 gun, shot gun, space heater, etc. East of Mt. Vue Drive-In, follow signs. Friday and Saturday. 257-4810. 17-1tp.

FOR SALE—Mountain Oat Hay, Carrizozo Prairie Hay. Baling now. Baird Farm & Trucking, Alamogordo. Call 437-0165 for Field-Appointment. $1 and $1.35 per bale in the field. 17-3tp.

FOR SALE — 15x24 shedtype building, heater, indoor-outdoor carpet. Must be moved. Perfect for artist studio. Finish outside to match your present dwelling. Call 257-2072 or 257-2626. 11-tfc.

**FOR SALE HOME**
**New 3 large bedroom, 2½ bath - Laundry - Fireplace**
**2 Decks - Large Den - Large Kitchen & Family room.**
**Panoramic Views - 2 Lots and Lots of Storage Space.**
**— CALL —**
**Owner & Builder**
**257-2302**
**Ruidoso, N. M. 88345**
**P. O. Drawer 519**

**A - OK**
**Appliance Repair**
**Used - New - Reconditioned**
**Have over 50 Refrigerators, Ranges, Washers & Dryers.**
**Some as low as $49.95**
**Excellence is our standard.**
**We buy, sell and repair.**
**House Calls —**
**Call Armand**
**— PHONE 437-1176**
**913 White Sands Blvd.**
**ALAMOGORDO**

## Miscellaneous for Sale:

METAL DETECTORS—Whites, Garetts. Treasure hunting supplies, gold pans, books, etc. Barton Sales Agency in Montgomery Ward, 257-4601. 5-tfc.

FOR SALE — Frigidaire refrigerator, blond upholstered chair, large tarp. Barbara Huntress, 257-2830. 17-1tc.

## Real Estate:

FOR SALE—12x38 New 2 bedroom mobile home, $3,195. Ponderosa Mobile Village, phone 378-6270. 17-tfc.

FOR SALE BY OWNER—Small acreage in Ruidoso Valley, two bedroom house with fireplace, patio and carport. For additional information call 378-4546. 16-4tp.

FOR SALE BY OWNER—Beautiful home on river, 5 bedrooms with fireplaces. Priced to sell. Call 257-2303. 17-1tp.

FOR SALE—Lovely 2 bedroom, den or bunk room, furnished or unfurnished, rock fireplace, beamed ceilings; double theropayne windows with fabulous view of everything, sacrifice, will take trade. Call 257-2302 or write Box 519, Ruidoso, N. M. 14-tfc.

FOR SALE — 3 bedroom, 1½ baths, den, living room, utility room. Call 257-2641. 17-1tp.

FOR SALE—Alto Lakes lot 21, Blk. 6, Unit 2, Fairway, close to clubhouse. J. L. Shannon, 11011 Huntwyck, Houston, Tex. 77024. 16-3tp.

FOR SALE—1964 Ranchero mobile home, 10x55, 2-bedroom partially furnished, gas range, electric refrigerator. Call 257-2072 or 257-2626. 11-tfc.

FOR SALE OR TRADE—Small 2 bedroom furnished house in Roswell. Extra large corner lot, all new plumbing, $3,500. Write Box 433, Ruidoso, N. M. or call 257-2562. 16-2tc.

10 ACRES—Unimproved, can be subdivided or make an ideal retirement home, approximately ½-mile from U. S. 380 near Capitan, $7,500. Box 111, Prescott, Ariz. 86301. 12-6tp.

FOR SALE BY OWNER — 1971 Mobile home, 12x52, 2 bedroom, carpeted, factory installed washer-dryer, double insulation in walls, furnished, on large wooded lot. Call 257-4317 after 6 p.m., or anytime Saturday and Sunday. 5-tfnc.

FOR SALE — Lot 7, block 4, Country Club Estates, 133x84, panoramic view, $5,500. Call 366-6956 or write Townsend, 3769 Maple Ave., Odessa, Texas 79762. 10-tfc.

FOR SALE—Lot in Alto Village. Call 257-2241. 5-tfc.

FOR SALE — Lots in the tall pines with a panoramic view of Sierra Blanca Peak and the Village of Ruidoso. Available financing, paved streets, conveniently located near post office, bank, schools, churches and shopping center. Box 3065, Hollywood Sta., Ruidoso, phone (505) 257-4770 or 378-4770. 1-tfc.

## Announcements:

BONNIE LOU MODISTE — Ladies' and men's alterations, dressmaking, custom made drapes. Also handmade dolls, Raggedy Ann and Andy. Las Tienditas, Sudderth Drive, telephone after 5 p.m. 257-4520. 17-4tp.

CUSTOM MADE Draperies, pillows, bed spreads, accessories. We measure and make to order. Select from hundreds of beautiful fabrics at Gambles. 23-tfc.

**DR. J. R. KUHN**
**CHIROPRACTOR**
**Mechem Dr. — Ruidoso**
**X-Ray — Laboratory**
**Physiotherapy**
**257-2028 — Day or Night**

**FOR SALE OR TRADE**
**USED FURNITURE**
**Stoves — Chairs**
**Refrigerators**
**— AT THE —**
**Ruidoso Mercantile**
**(Hollywood "Y")**

**Limited number of choice 5-acre and 2½-acre investment parcels located half way between Ruidoso and Alto, right off Highway 37. Bordered by national forest land, and other developing properties. Beautifully timbered rolling acreage. Ideal for your own re-subdivision, weekend camping, or a secluded homesite. Others have come hundreds of miles to see and buy this land. Why not take 5 minutes to drive out and see it today. Very reasonable terms and prices.**
**— Call 336-4411 —**

## Rentals:

FOR RENT — 3 Bedroom, 1½ bath mobile home. Call 378-6251. 17-tfc.

FOR RENT—Furnished 2 bedroom apartment. Excellent location, utilities furnished, $135 per month. 257-4382. 17-tfc.

FOR RENT—Partly furnished 1 bedroom house, and one nicely furnished 2 bedroom apartment. See Louis Smith or call 378-3355. 14-tfc.

FOR RENT — Like new 2 bedroom furnished house. Circle B Campground, Highway 70, or call 378-4129. 17-1tp.

FOR RENT — Mobile home spaces near Ruidoso State Bank and H & J Food Basket. Call 257-4078. 15-tfc.

FOR RENT—2 Bedroom mobile home. All utilities paid, $89 per month. Ponderosa Mobile Village, phone 378-6270. 17-tfc.

FOR RENT — Small furnished apartment for one adult, $75 per month. Call 257-4151. 16-tfc.

FOR RENT—3 Bedroom unfurnished house, 1½ baths, $175 monthly. Call 257-2641. 17-1tp.

FOR RENT—Trailer space available Oct. 1. El Alto Lodge, 257-2521. 16-tfcc.

FOR RENT — On river, 2 bedroom cabin in Gateway area. Plenty of yard. Phone 257-4438 or ask for Al at 257-4671. 17-tfc.

FOR RENT — Efficiency apartment, $75 per month. All utilities paid. Call 257-4053. 16-tfc.

FOR RENT—17-ft self contained travel trailer. Bill McGuire at Ye Old Wood Shop. 257-7169. 12-tfc.

FOR RENT — 2 Bedroom furnished mobile home with washer. Call 257-2709 or 257-2363. 17-1tp.

FOR RENT—One and two bedroom mobile homes, furnished. Call Lee Wimberly after 6 p.m., 378-6520. 16-2tp.

FOR RENT—One and two bedroom furnished apartments with fireplaces. All utilities paid. Big area for children. Cedar Apartments, one mile east of race track. 257-4573. 12-tfc.

FOR RENT—Office space, one or two rooms, across the street from Ruidoso post office. Choice location, parking, in West Gate Center. Call 257-2070 or 257-7471. 17-tfc.

FOR RENT — Trailer spaces in Ruidoso Downs. Large playground and equipment for children. Close to school bus stop. Phone 257-4573. 12-tfc.

RENTING—Now for winter, cabins, one and two bedrooms, all bills paid, from $100 up. White Mountain Cabins, 257-2775. 13-tfc.

FOR RENT—Townhouse Apartments, reduced winter rates, furnished, on river, near schools. Available now. Call 378-4770 or 257-4770. 10-tfc.

FOR RENT — Residence and/or business. 2 bedroom house on main street near center of town, $150 month. Call 257-4151 13-tfc.

FOR RENT—For season, two 2-bedroom cabins with fireplaces, upper canyon, adults only. 257-2193 after 5. 7-tfc.

FOR RENT — Small furnished apartment. Couple only. Call 257-2276. 1-tfc.

FOR RENT—Professional office space, telephone answering service. Call 378-5511. Chaparral Hotel. 4-1tfc.

FOR RENT—Furnished cabins. Palace Motel, Highway 70, east of Ruidoso Downs. Phone 378-6482. 33-tfc.

FOR RENT—One and two bedroom apartments, furnished, bills paid. Lonita Apartments. Call 257-2302. 52-tfc.

## Work Wanted

WE REMODEL - Add to and construct. No job too large or too small. 257-2351, J. V. Hyatt. 16-tfc.

**For An Interesting Career In Sales**
**POSITION OPEN IN BOTH SALES AND SALES MANAGEMENT**
**For More Information**
**CALL COLLECT**
**ALLEN LINTHICUM**
**or write P. O. Box 1718**
**Roswell, N. M. 88201**
**505-623-6040**

**COWBOY OKTOBERFEST DINNER—A kick-off dinner for the Cowboy Oktoberfest was held Sunday evening at the Wortley Hotel in Lincoln preceding a special performance of the "Billy The Kid" pageant. Among dignitaries at the event were Jerry Baker, Department of Development; Bill Ward, Oktoberfest chairman; Dick Mound, Oktoberfest secretary-treasurer; Lane Pressler, Cloudcroft Chamber of Commerce; Charley Jones, Lincoln County Commissioner; Holt Lovelace, Lincoln County Commissioner; John Conway, District Representative; and Aubrey Dunn, New Mexico Senator. Dunn was the representative of Governor Bruce King, who could not attend. Ruidoso chamber manager Wyman Scarborough acted as MC for the event. (Ruidoso News Photo)**

## Automotive:

CYCLE CLEARANCE — Used motorcycles and mini-bikes; 3-wheelers; motorcycle parts and equipment; lawn movers, miscellaneous items; chest of drawers. United Rent-All, down by Cowboy's Stables. 14-tfc.

FOR SALE — 1964 El Camino 283, 3-speed. Call 257-7596 after 5 p.m. 17-1tp.

SPECIAL—Motor steam cleaned, washed and greased, $6. Lamont's "66" Station at the "Y". 14-tfc.

FOR SALE—1967 Ambassador, good condition, $950. Call Jan Pereau, 257-4490. 17-1tp.

FOR SALE—1967 Chevrolet station Wagon. Barbara Huntress, 257-2830. 17-1tc.

FOR SALE—1970 Opel GT, air conditioned, 4-speed $2,195. Call 257-4601 or 257-4014. 47-tfc.

WILL SELL—At good discount, 1972 Ford ½-ton pickup, 4-wheel drive, under 5,000 miles. Also 8-ft. camper, self-contained, nearly new. 257-2605 or 336-4571. 17-tfc.

**WHEELS WEST**
**TRADE-INS**

| | |
|---|---|
| '71 Honda 100cc | $325 |
| '71 Honda 125cc | $395 |
| '70 Pontiac Bonneville 4-Dr. Hardtop, All Equipment | $2695 |
| '69 VW 2-Dr. | 1,295 |
| '69 Ford Pick-Up, LWB | $1,695 |
| '69 Bridgestone | $150 |
| '67 Chev. Pickup | $1,095 |
| '69 Ranchero GT 4-Speed, Air | $1,995 |
| '62 Scout 4x4 | 595 |
| '61 Pontiac Tempest | $295 |
| '60 Chev. Wagon | $295 |

**At the "Y" In Hollywood — Phone 378-6336 —**

## Wanted:

WANT TO BUY—10-Speed English racer. Call 257-7174 after 4:00 p.m. 17-1fnc.

WANT TO BUY—From owner, small cabin and home. Location not important. Phone 257-4622. 17-tfc.

WANT TO BUY — Lot in Ruidoso. No real estate dealers, please. Write Box 223, Cisco, Texas. 17-2tp.

**FOR RENT**
**(SUPER SPECIAL)**
**DUPLEX**
**PERFECTLY LOCATED!**
**—INCLUDES—**
**ONE LARGE BEDROOM, COMPLETELY FURNISHED, KING SIZE BED, CARPETED, AND FIREPLACE.**
**— PLUS —**
**ALL UTILITIES AND TV CABLE FURNISHED!**
**PHO. 257-4547**

## Help Wanted:

WANTED—Secretary, good typist and reliable, to commence full time in January, some transitional work sooner. Leland Stone, Attorney, Box 97, 257-4069. 17-1tc.

WANTED—Woman or couple to live with older woman. Willing to furnish home to right party. Call 257-2994. 17-1tp.

HELP WANTED — Man or woman to work in meat packing plant. Call Hondo 653-4557. 17-2tc.

WANTED—Stanley Home Products have openings for one part time and one full time representative. Above average profits. Write P. O. Box 992, Roswell or call 622-5290. 15-4tp.

HELP WANTED — Experienced dinner chef, excellent pay. Call collect Alamogordo (505) 437-2439. 11-tfc.

WANTED — Bookkeeper with heavy public accounting firm experience. Call 257-4637. 1-tfc.

**RUIDOSO'S FINEST**
**Still A Few Choice Lots In**
**CHEROKEE MOBILE VILLAGE**
**For Rent**
**Call 257-2110 or 257-2453**

**HIDEAWAY HILLS**
**Now Is Your Opportunity To Purchase Acreage For Less**
**1 to 10 Acre Tracts.**
**All Weather Roads.**
**Views of Sierra Blanca and Capitan Mountains.**
**MT. CAPITAN LAND SALES**
**Box 452 — Capitan, N. M.**
**— Phone 505-354-2228 —**

**Ruidoso's Finest Suite of Offices**
Suite of offices for lease. Walnut Paneled offices, shag rugs throughout. Reception room with natural stone fireplace. Near Ruidoso State Bank.
**— Call 257-4078 —**

| | |
|---|---|
| 12x38 — 2 bedroom | $3195 |
| 14x48 — 2 bedroom | $4895 |
| 12x60 — 3 bedroom | $4850 |

10% Down on conventional loans

**PONDEROSA MOBILE SALES**
**RUIDOSO DOWNS**
**PHONE 378-6270**
VA Loans — No Down Payment to qualifiers.

## Letters To The Editor

(Editor's Note: The following letter was received by Louise Coe Runnels concerning the proposed highway up Bonito Canyon to Nogal.)

Santa Fe, New Mexico
September 21, 1972

Mrs. Louise Coe Runnels
Bonito Route
Nogal, New Mexico 88341

Dear Mrs. Runnels:

Subject: New Mexico Project S-1226(6), Junction State Road 48 and State Road 37 (Angus-North).

We appreciate your concern about the location of the proposed project and wish to advise you that no final decision has been made. The Federal Highway Administration requires that alternate routes be studied and considered, and that a discussion of the anticipated social, economic and environmental effects must be presented at the location public hearing. In addition, all petitions, statements, either written or oral, are to be considered objectively relating the route and the citizens concerned. Education, including disruption of school district operations, is also a major factor in determining the location of a proposed route.

The public hearing which was conducted on August 9, 1972, in Ruidoso, New Mexico, attended by you and many other interested and concerned citizens was for your interests as well as others effected by this route. Your letters of August 10 and September 7, 1972, requesting the existing route, as well as the petition from the area, have been received and will be considered in the determination of this proposed construction. They are a part of the official transcript.

Again, let me express the appreciation of the State Highway Department for the interest and help from the community who will be most affected by this highway improvement.

Very truly yours,
/s/ L. G. Boles,
State Highway Engineer

By: /s/ C. C. Ramirez,
Engineer of
Secondary Highways

**SPACES NOW AVAILABLE**
**MEG'S HIDE-A-WAY**

**MOBILE HOME PARK**
**Phone 257-7246 — Box 72**
**RUIDOSO, N. M. 88345**
**Mgrs. Steve & Susan Day**

**Woodland Ridge**
**Ruidoso's Newest and Finest Subdivision**
**48 Lots to choose from**
**$2500 to $4900**
**Beautiful View**
**Lots of Pine Trees**
**Call or write - Pho. 257-2302**
**P. O. Drawer 519**
**Woodland Ridge**
**Ruidoso, N. M. 88345**

**Walt Crosby**
**REALTY UNLIMITED**
**OFFICE — 257-4252**
**HOME — 257-2525**
**MECHEM DRIVE AT RIVER**

Health Reasons — Owner offering year 'round business, unique, in that it is the only one of its type in Ruidoso, dealing exclusively in this line. Down to earth price.

Three Bedroom — two full baths, 100-ft. corner lot. Close in. Constructed with a minimum gas bill in mind. Compare liveability and comfort with anything in Ruidoso at $15,500.

Excellent going business at $13,000.

Furnished trailer and lot, fenced, all utilities, etc., 480 Acres, 30 minutes from Ruidoso, level, shallow underground water, excellent soil, excellent development potential.

**YARD WORK**
**DIAMOND JK ENTERPRISES**
**Jack Kannady, Jr.**
**CONTRACT LABOR — GENERAL CLEAN-UP**
**YARD WORK — LIGHT HAULING — FIREWOOD**
**CALL 257-4327 – or 257-4251**

sdc – sdc – sdc – sdc – sdc

**SIERRA DEVELOPMENT CO. OFFERS VARIETY:**

MOUNTAIN CABIN — Living room with fireplace, kitchen, 2-bedrooms, bath.

MOUNTAIN TOP HOME — Living room with fireplace, kitchen with all appliances, 3 bedrooms, 2 baths, den with fireplace, decks around both stories, 2-car carport with heated utility and storage room.

HOME IN TOWN — Living room with fireplace and dining area, 3 bedrooms, 2½ baths, kitchen with all appliances, gas barbeque grill on deck, heated garage.

LUXURIOUS RANCH STYLE HOME — Living room, dining room, kitchen, 4 bedrooms, 3 baths, entertainment room with wet bar and fireplace.

**Contact SIERRA DEVELOPMENT CO. — 257-4400**

**Sierra Development Co.**
**REALTORS**
**JOHN HALL, BROKER — PHONE 257-4400**
**In With Ruidoso Mobile Homes — Next to Sonny's Enco**

sdc – sdc – sdc – sdc – sdc

**WIN A FREE TRIP TO DISNEY WORLD, FLORIDA!**
**Pick Up Your Entry Card At**
**"D" CONSTRUCTION OFFICE**
**Homes Designed by The Nation's Top Professionals, Such As Frank Lloyd Wright Foundation**
**DEADLINE OCT. 12, 1972**

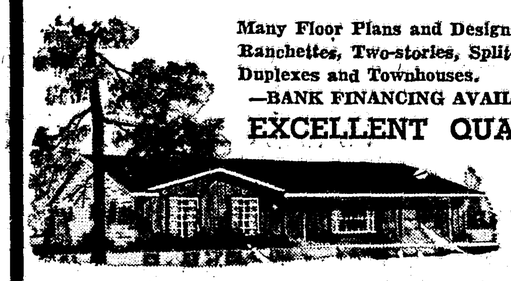

**Many Floor Plans and Designs**
**Ranchettes, Two-stories, Split-levels, Duplexes and Townhouses.**
**—BANK FINANCING AVAILABLE—**
**EXCELLENT QUALITY**
**LARGE SCENIC LOTS WITH EXCELLENT RESTRICTIONS IN PINECLIFF OF RUIDOSO RESIDENTIAL & COMMERCIAL**
**D CONSTRUCTION CO.**
**BOX 3065**
**(ACROSS FROM HOSPITAL)**
**Hollywood Station — Ruidoso, N. M. 88345**
**PHONE (505) 257-4770 OR 378-4770**
MORE FAMILIES LIVE IN A NATIONAL HOME THAN ANY OTHER HOME IN THE WORLD

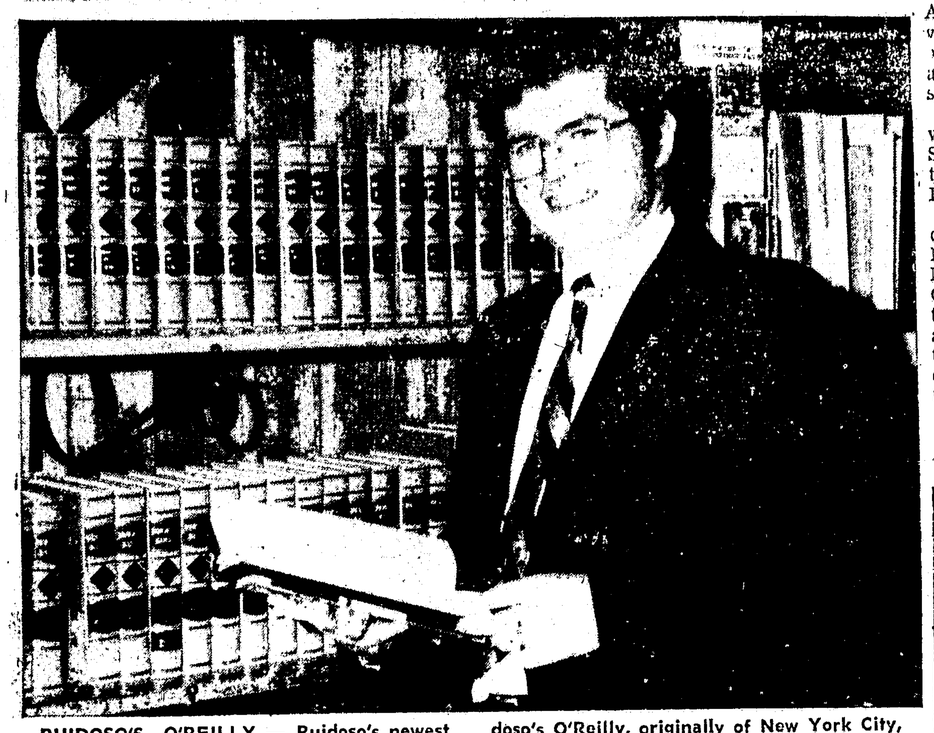

RUIDOSO'S O'REILLY — Ruidoso's newest practicing attorney and associated with the Law Office of Leland Stone, Ruidoso, is Mel Brian O'Reilly, a 1972 graduate of the University of New Mexico School of Law. Ruidoso's O'Reilly, originally of New York City, New York, is more recently from Carlsbad where he was associated with the law firm of McCormick, Paine and Forbes.

(Ruidoso News Photo)

# Ruidoso's O'Reilly, Attorney, Is Associate of Leland Stone Office

Ruidoso has a bright new practicing attorney in the person of Mel Brian O'Reilly who really gives admirable solidarity to the ever increasingly promising youth of this generation. A very brief visit with Ruidoso's O'Reilly will convince most anyone that if this young legal mind is an example of today's educated professional — we have a lot going for our nation's future.

Ruidoso's O'Reilly, an associate of the Ruidoso Law Office of Leland Stone, like many aspiring young minds of our day came up through the ranks of varied employments, including his employment as an ironworker for a large steel corporation, during his college education, legal training and admittance to the New Mexico Bar Association in August of last year.

Two dozen years old and one of a dozen children, he was the middle one, of a New York family. Ruidoso's O'Reilly looks like a lawyer, talks like a lawyer and appears to possess the traditional attributes of his profession. He is very apparently one of serious dedication mixed with the zeal necessary for both acceptance by his colleagues and those whom he represents.

The new Ruidosoan earned his Bachelor of Arts degree from the College of Santa Fe in 1968, majoring in Political Science and ranked academically. In 1967 he was listed in the Who's Who in American Colleges and Universities, was named to the highly credited Dean's List in 1966-67 and 1967-68, and was awarded the Scholarship Incentive Awards in 1967-1968.

In 1971 O'Reilly was awarded the Juris Doctor from the University of New Mexico School of Law and following his completion of the New Mexico Bar Examination was admitted to the New Mexico Bar Association. He is also admitted to practice in the United States District Court for the District of New Mexico.

During his legal training at the UNM School of Law, Ruidoso's O'Reilly in 1969 competed in Freshman Moot Court Competition and participated in clinical workshops under Rule 94 of the New Mexico Rules of Civil Procedure. He also did field research for the New Mexico Attorney General's Office in the Consumer Law field during his last year of law school.

He has in addition worked as a Law Clerk for Flood, Conway, Walsh, Stahl and Farrell of New York City, New York; as a Law Clerk for Hines and Sullivan, Albuquerque, and for the University of New Mexico School of Law Library in both research and normal legal librarian responsibilities.

Prior to his new association with the Law Office of Leland Stone he was associated with the law firm of McCormick, Paine and Forbes, Carlsbad.

Ruidoso's O'Reilly, his name even seems to fit the area, and Mrs. O'Reilly, she is the former Monica Anne McCormick of Carlsbad, hope to make Ruidoso their permanent residence and are looking for the day when they can, as he put it, "buy our own home here in the mountains."


## FOR SALE OR TRADE

HOUSE LOCATED IN ROSWELL, N. M.

Have 3 bedroom house with one full and two half baths, or three baths. Two fireplaces. Two carports. Central Heat. Carpet. Den (approximately 26'x34'). Glass built-in bar and counter. $1800 built-in birch Kitchen with Electric Stove and Oven. Glassed in porch. Natural Gas heat. New Furnace and gas water heater. Lot size 100 x 150. Also two large Tile Apartments in rear that go with property. This property is now worth $20,000. Will take $15,500. $2,500 down and finance with payments of $90 per month at 7% interest. Or will take Cabin as down payment with clear title, accessible in any kind of weather, and priced as reasonable as I have priced this house. Or will trade for a sensibly priced lot in Ruidoso.

WRITE TO M. G.
203 Hervy Dr., Roswell, N. M. 88201, Phone 622-0332


It Takes Two — The Chamber and YOU!

## Mayor Farrar Gives Ruidoso Water Facts

Ruidoso Mayor Leon Farrar was the guest speaker at the Ruidoso Rotary Club meeting held Tuesday noon at Mack's Restaurant. Farrar spoke on the water problem in Ruidoso last year and told of plans for the water bond issue passed last fall. He noted that matching HUD funds were being sought for the completion of the village water project.

A special guest of the club at the meet was Dr. Masataka Takeuchi, a retired surgeon from Takahama, Japan. Dr. Takeuchi had hosted a foreign exchange student from Silver City in his home a number of years ago and had been invited to attend the student's wedding last Saturday. He took this opportunity to visit the United States and expressed a desire to meet as many exchange students as possible on his visit. He had talked with Laurie Norman, Ruidoso's exchange student to Japan, before coming to the U. S. Rosimar Ferretti, the Ruidoso exchange student, and Kouichi Suzitani, Alamogordo's student, were present for the meeting. Larry Norman, in whose home Dr. Takeuchi is visiting, was also a guest.

Visiting Rotarians included: Ford Abbey and Bill Castorena, Alamogordo; John Barnett, Roswell, and Bennett Hefte, Robstown, Texas.


COME TO US
FOR YOUR INSURANCE NEEDS
— OR —
Call Us and We Will Come To You
J. H. COOPER AGENCY
PHONE 257-2410 — RUIDOSO, N. M. 88345
— Representing —
ST: PAUL CO: — TRAVELERS — FIREMEN'S
AETNA AND AMERICAN STATE CO:
FIRE, AUTO, WORKMEN'S COMPENSATION, LIABILITY, LIFE, HEALTH, AUTO, HOMES, FARM & RANCH
— Member Chamber of Commerce —



Bananas.... LB 14¢
CELERY LB..... 15¢
RED DELICIOUS APPLES LB..... 19¢

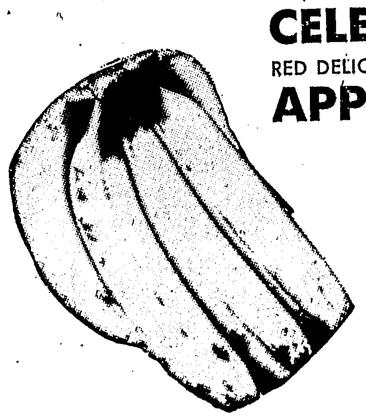

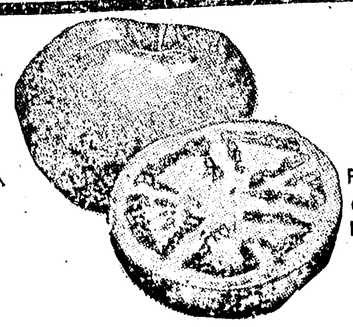

TOMATOES
PECOS VALLEY GROWN LB..... 19¢

CHARMIN BATHROOM TISSUE 4-ROLL PKG..... 45¢

BOUNTY TOWELS JUMBO ROLLS..... 38¢

Were the Druids trees, stones, or priests?
Which civilization is so old it's measured in millenniums?
What are the symptoms of syncope?

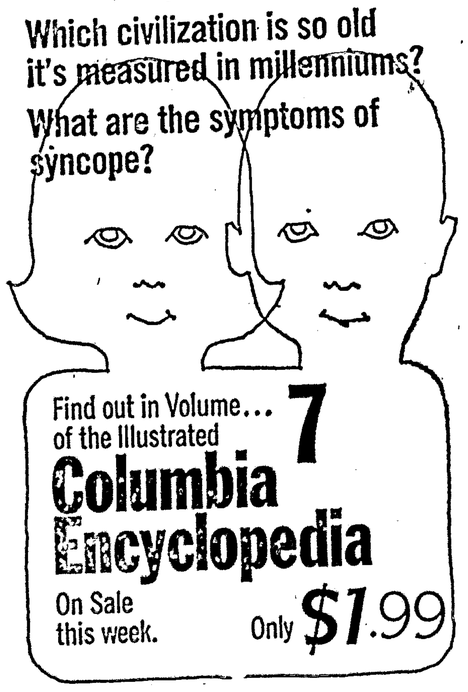

Find out in Volume... 7 of the Illustrated Columbia Encyclopedia
On Sale this week. Only $1.99

Chiffon Facial Tissues 200 COUNT 3 FOR 89¢

PEACHES HUNT'S NO. 2½ CANS..... 35¢

TOMATOES MILE HIGH 303 CANS..... 4 FOR 88¢
CUT GREEN BEANS MILE HIGH 303 CANS..... 19¢
GOLDEN CORN MILE HIGH — WHOLE KERNEL OR CREAM STYLE — 303 CANS..... 19¢
SWEET PEAS MILE HIGH — 303 CANS..... 19¢
MARGARINE IMPERIAL LB. CTN..... 39¢
WESSON OIL 48-OZ. BOTTLE..... $1.14
COOKIES ARCHWAY ASSORTED VARIETIES..... 3 FOR $1
DETERGENT TIDE KING SIZE..... $1.29
CRACKERS KEEBLER LB. BOX..... 44¢
CUP-O-SOUP LIPTON'S PKG..... 39¢

Prestone ANTI-FREEZE GAL..... $1.89



Colony House
DRAPES, SHUTTERS, AND BEDSPREADS
Wall Coverings and Carpet
Fine Furnishings and Accessories
Personal Decorating Assistance
1410 SOUTH MAIN
ROSWELL, NEW MEXICO 623-3620



H & J FOOD BASKET
SAVE 15c WHEN YOU BUY A ONE LB. CAN of FOLGER'S COFFEE
SPECIAL PRICE WITH THIS COUPON 82¢ Without Coupon 97c
Good Thru Oct. 21

BACON PEYTON DEL NORTE 2 LB- PKG..... $1.89
WIENERS PEYTON DEL NORTE 12-OZ. PKG..... 63¢
RIB STEAK BONELESS LB..... $1.59
T-BONE OR PORTER HOUSE STEAKS LB..... $1.75
NEW YORK CUT — Fit for a King STEAKS LB..... $2.48

BEN*FRANKLIN®
FURNITURE THROWS ..... $4.97 & $6.97
BOUDOIR LAMPS ASSORTED $10.00 VALUE..... $5.95
JACKETS INFANTS' & TODDLERS..... $3.97
PANTY TIGHTS CHILDREN'S — AGES 2-14..... 99¢
RUG RUNNERS INDOOR-OUTDOOR..... $2.49
ELECTRIC FAN HEATER ..... $11.95

MEN'S & BOY'S — $6.00 VALUE
BLACK SHIRTS $4.98
WIND UP
TOY DOGS $1.29

Frozen Foods
ALWAYS SOMETHING NEW
MINUTE MAID — 12-OZ. CAN LEMONADE MIX .... 49c
BIRDSEYE — 2-LB. KRINKLE CUT FRENCH FRIES ..... 49c
BIRDSEYE — 10-OZ. PKG. CUT CORN .... 4 for 88c
BIRDSEYE — 10-OZ. PKG. GREEN PEAS ... 4 for 88c
BIRDSEYE — 10-OZ. PKG. CUT OKRA ..... 27c

We Redeem U. S. D. A. Food Stamps
OPEN 9 to 5 Sunday
Prices Effective THURS. – FRI. & SAT.
H & J Food Basket



WELCOME TO
ASPENCADE!
and Remember to make us your painting, repair, and general building materials headquarters.
Hollywood LUMBER
T. C. DELANEY — Manager — We Close At Noon On Saturday
HOLLYWOOD, N. M. — PHONE 378-2645
We Give S. & H. Green Stamps
Prompt Delivery
— MEMBER CHAMBER OF COMMERCE —