County Clerk
Lincoln County

Halloween Carnival Scheduled Saturday, Oct. 28 - Convention Center

hMMM

By HUGH STILES

There are at least three vitally important activities for the Ruidoso area in the next couple of weeks. The order of their importance very well could be, (1) The entire local area's complete and total support of the Ruidoso High School Warrior football team's bid for Regional and the New Mexico State Class AA Football Championship, which includes a gigantic demonstration of solid backing by every resident, business and civic organization; (2) Thinking snow!

The third important event, in just eleven more days, the Nov. 7th General Election, will be history and with it a special category for the losers . . . For example, half of those running for national office will become a character in the book titled "These Also Ran,"; half of those who ran for a state elective office will very possibly consider switching parties; and half of the candidates who ran for a county elective position will find out how many friends they really have.

Speaking of "Running For Office", after all of these years I have finally decided that the often used political phrase, "Running For Office", surely had its origin by virtue of the political speed by which a national or state level political candidate runs through an area of the political size of Ruidoso. That is real speed my friend! Vice-presidential candidate Agnew ran so fast that he only got as close to Ruidoso as Roswell.

One candidate, seeking a national office, and while "Running For Office", arrived in Ruidoso around three hours later than his scheduled time and ran so fast through the community . . . well, it was just about the same length of time it takes for an electric light bulb to come on after throwing the switch.

To top it off, when I told him about the critical water distribution and water storage situation in the Ruidoso area and that the voters had passed a bond issuance of one million dollars and that there was a current application with the federal department of HUD for matching grants . . . he remarked . . . "What water problem, what bond election, what application . . . ?"

I can say without reserve that the man in mention was not Congressman Harold Runnels, candidate for re-election to the U. S. House of Representatives, representing New Mexico District 2 of which Ruidoso is included. Nor was it Runnels' opponent, George Presson.

This I know regarding Runnels "Running For Office", he has spent many, many hours in Lincoln County and the Ruidoso area prior to the election campaign and during the election campaign. Fact is Congressman Runnels was in Ruidoso last week for over five hours and in addition to campaigning took time out to discuss a serious problem confronting one of our local citizens. Runnels is running fast and hard but not running through Ruidoso. He runs with and for the Ruidoso area and has proven his complete support and concern for the area time and time again.

"Running For Office", for some politicians seems to be the political philosophy of self-determination in legislation that produces the "greatest good to the greatest number", the greatest number referring to the number one in their life, guess who? . . . He's the kind of politician who on his birthday sends his parents a telegram of congratulations . . . He is the kind of politician who writes a book on humility and how he achieved it . . . He is the kind of politician who suffers repeatedly from loss of memory during special seasons, the seasons between elections . . . the loss of memory of those he represents.

"Running For Office" on the county level has very little relationship, if any, to most national and state candidate campaigns. County-wise, the sixteen candidates, as far as I know, all have the entire county at heart and deserve a tremendous amount of credit for volunteering their services to the residents of Lincoln County. They are running for something not from or through.

I guess come Nov. 8th we will find out just how fast some of the national and state political candidates "Ran For Office" through Ruidoso, at least as far as the Ruidoso residents and voters are concerned anyway.

TIME CHANGE

Daylight saving time will end at 2:00 a.m. Sunday, Oct. 29. At that time, clocks should be set back one hour (1:00 a.m.) Residents are advised to set clocks back one hour before retiring Saturday night.

The Ruidoso News

10c Per Copy

NUMBER 20, IN OUR 27th YEAR — Ruidoso, Lincoln County, New Mexico—Zip Code: 88345 — FRIDAY, OCTOBER 27, 1972

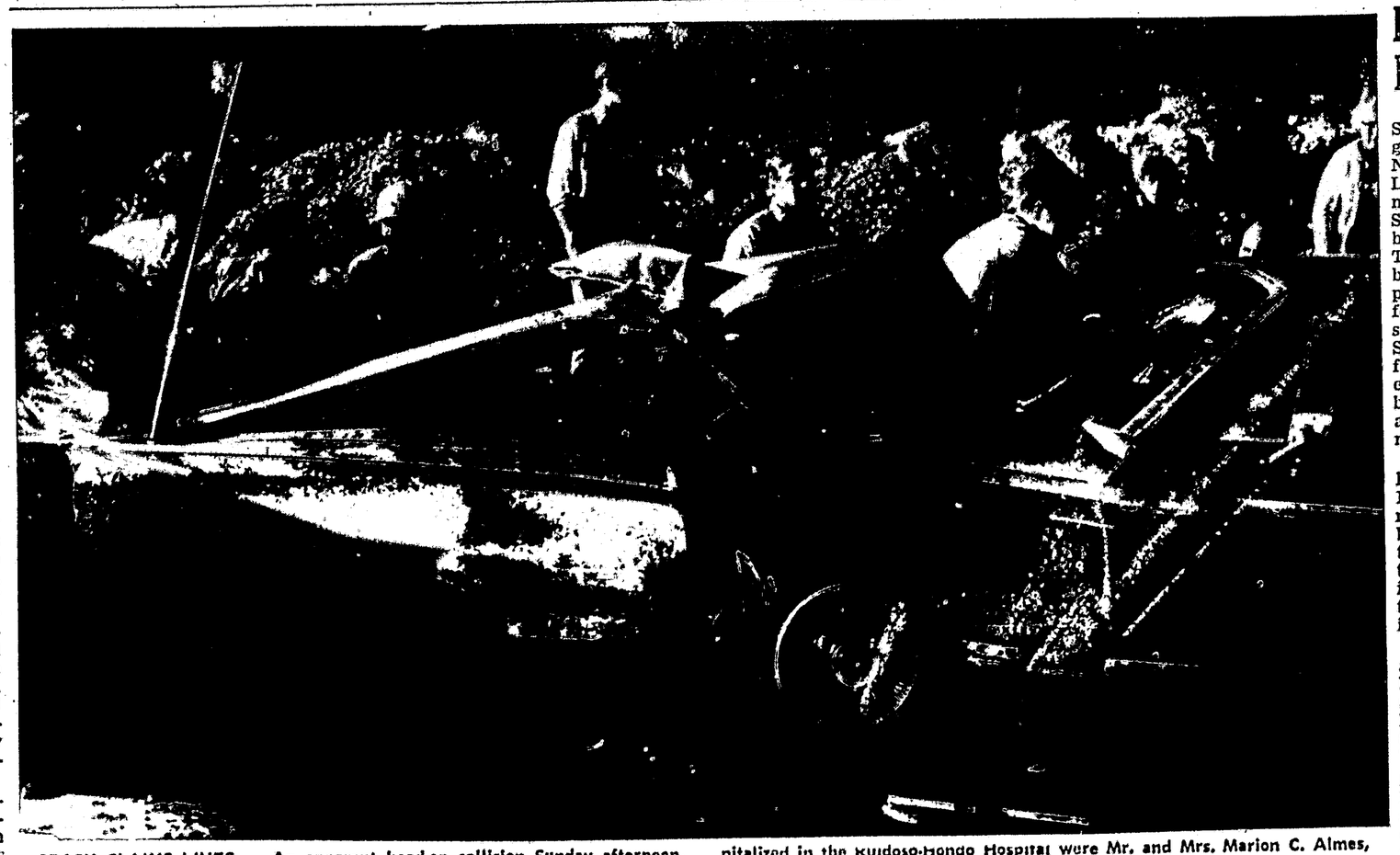

CRASH CLAIMS LIVES — An apparent head-on collision Sunday afternoon, Oct. 22, just west of Ruidoso on U. S. Highway 70, reportedly claimed the lives of two Mescalero Apache Indian women. The victims, pronounced dead on arrival at the Ruidoso-Hondo Valley General Hospital, were Mrs. Myra Scott, 19, driver of the car, and Germaine Randell, 24, both of Mescalero. Myron Cheo, 34, a passenger in the Scott car was first hospitalized in the local hospital and later transferred to the Mescalero Hospital on the Mescalero Apache Indian Reservation. Occupants of the out of state late model station wagon and hospitalized in the Ruidoso-Hondo Hospital were Mr. and Mrs. Marion C. Almes, formerly of Lakeside, Ohio and enroute to Sun Sites, Ariz. New Mexico State Police officers investigating the mishap, Sgt. Jack Johnson and officer Pat Donahoo, reported that the Almes' station wagon was heading west on the westbound lane when the impact with the Scott car occurred. The Scott vehicle apparently was heading east in the wrong lane. Almes' station wagon slid around fifty-five feet before the crash. Funeral services for the two Mescalero women are reported in this week's Ruidoso News. (Ruidoso News Photo)

Ruidoso School Board Accepts Lions Baseball Park Proposal

The Ruidoso Municipal School Board of Trustees agreed to a plan by the Ruidoso Noon Lions Club for a Pony League baseball field located near the White Mountain School at the regular monthly board meeting held October 17. The plan calls for a full sized baseball diamond with complete facilities for baseball play for summer use and for a school program, when desired. Stormy Edwards, spokesman for the Lions, noted that all expenses for the project would be furnished by the Lions Club and would include lighting for night play.

In other action, the board heard letters from Dean & Mound, auditors for the school, recommending changes in the keeping of records for athletic events, lunch tickets, and teachers' receipt books. Superintendent Pat Valliant noted that the changes were already in effect.

The board approved warrants and vouchers, including pay for Freida Brown, who will serve as acting school nurse and Health Occupations teacher until a teacher can be found.

Greta C. Cabot was hired as first grade teacher and Linda Morgan, secretary to the high school counselor, was terminated. The board studied bus contracts for the year and approval was given them.

A discussion was held concerning the previously planned luncheon meeting with members of the student body and it was decided to invite student body officers and one representative from each class to the meeting. A tentative date in November was set for the meet.

Valliant reported that the first twenty days of school showed an enrollment of 918.7 students as compared to the estimate of 910. Enrollment as of October 17 was 950 with an additional 27 students in special education.

A request was presented by Nob Hill School teachers to change from the old style report cards to progress reports, as in White Mountain School. After a discussion of the merits of both systems, the progress report was adopted with one dissenting vote. Principal Sid Miller was instructed to draft an explanation of the system to be included with each report.

Valliant reported that a vocational education program for minority students would begin about November 6 at the old Job Corps center now being used by Marvel Engineering. The Tularosa-Ruidoso cooperative program would include about 12 students, of which Ruidoso would probably have 5. The on-the-job training program will be funded by the Industrial Council.

Ruidoso will act as a pilot school this year for Career Education and it is hoped that state funding will be available for the project. Many local teachers are now attending extension classes on Career Education offered by ENMU.

Valliant reported that the two old activity buses were in need of repair, which would cost about $2,000, and recommended that the board study the possibility of purchasing new units. He also noted the need for carpeting at the White Mountain school for the central areas, and a dishwasher at the high school.

An invitation was issued to the board and parents to visit the two seventh grades to see a project by the joint classes.

It was noted that the building trades class would build two houses this year, with the first slated for completion about Christmas. The houses will be auctioned after completion.

In announcing that school would be dismissed at 1:00 p.m. this Friday, Principal Tom Hansen stated that, even with the short schedule, the classes would still be above the state requirements. Ruidoso classes are scheduled for 60 minutes each with the state requirement being only 40 minutes.

Lyndy Samelson, Nob Hill fourth grade teacher, requested that the south end of the school entrance be paved to protect carpets in the school and to eliminate a water problem in the play area. The board approved the request.

The next board meet will be held Nov. 14 and is open to parents and interested visitors.

Winners Named In Team Roping

The New Mexico State Championship Dally Team Roping contest was held in Capitan recently with some 26 teams from all over the state entered.

Each contesting team roped at four steers. Then, from the total average of these times, the top ten teams were selected for a final go-round which determined the state champs. The winners received two trophy saddles and the runners-up received two trophy belt buckles. Money was paid for the top four teams in the averages and also for the top two times in each go-round.

The saddles were made by Harlan Webb and Sons of El Paso, Texas. One saddle was donated by Harlan Webb and Sons and Patricia Leonard of San Antonio, Texas. The saddle was presented by Evelyn Fite of Tokay, N. M. The other saddle was donated by Dessie Sawyer of Crossroads, N. M., and was presented by Fern Sawyer of Nogal. Winners of the saddles were Lonnie Wright and Brooks Gray with a cumulative time of 73.2 seconds on 5 steers. One trophy belt buckle was donated by Roswell State Bank and presented by Pat Ward of Lincoln. The other buckle was donated by Sur-Gro Liquid Feeds of Clovis and was presented by Sandra and Sherrie White of Hereford, Texas. Recipients of the two buckles were Billy Darnell and Bill Twaddle with a cumulative time of 98.5 on 5 steers.

Other winners in the championship roping included: third in the average: Ross Chesser and Lonnie Wright with a time of 107.4 on 5 steers; fourth in the average: Sonny Wright and Bill Mundy with a time of 111.4 on 5 steers. First go-round, first: Brooks Gray and Jerry Kimsey with 11.7 seconds; second, first go-round: Ross Chesser and Lonnie Wright with 15.1. First, second go-round: Moon Mullins and John D. Holleyman with 12.3; second, second go-round: Clint Martin and Jim McDonald with 16.0. First, third go-round: Lonnie Wright and Brooks Gray with 10.7; second, Billy Darnell and Bill Twaddle with 12.0. First, fourth go-round: Ross Chesser and Lonnie Wright with 12.3; second, H. B. Mardis and Pete Wihehert with 13.4.

Evening Lions Club To Sponsor Bingo Games At Halloween Carnival

The Ruidoso Evening Lions Club will sponsor a Bingo Game during the Annual Ruidoso Halloween Carnival, Saturday, October 28, and held each year in the Convention Center of the Chaparral Motor Hotel in Ruidoso Downs.

Lions Club officials stated that all proceeds from the Lions Club sponsored games will go toward providing Student College Scholarship funds.

It has been requested by the club that those individuals or businesses, who wish to donate prizes to be given during the Bingo Games take them to the Ruidoso High School Library in care of Mrs. Gerald Keeton. In addition, it was announced that those who desire to donate prizes but cannot take them to the school library can contact Mrs. Keeton, who will make arrangements to have the prizes picked up and delivered to the school.

School For Election Officials To Be Held Friday, November 3

Mrs. Alice King, Lincoln County Clerk, announced this week that a School of Instructions for all election officials who will serve during the November 7th General Election will be held Friday, November 3.

The special school for election judges, clerks and alternates will be held in the Lincoln County Courthouse at 10:00 A. M. and again at 2:00 P. M.

Mrs. King urges all election officials to attend one of the special election instruction sessions. A list of election officials can be found in this week's Ruidoso News legal page.

Ruidoso Downs Council Discusses Sewer Project - Land Fill Problems

The Ruidoso Downs Village Council accepted a bid from Cooper Insurance Agency for village vehicles at the regular meeting of the board held Monday evening at the village hall.

Mayor Jesse Harris announced that the tax for the sewer bonds would not be on the tax rolls this year due to a mistake by the State Department of Finance and that another meeting would be scheduled later with the Village of Ruidoso and Mr. Wright, State Environmentalist. Harris also noted that the trustees understood that the sewer project would continue regardless of an agreement with Ruidoso.

A discussion was held concerning Little League insurance and it was stated that reference would be made to the council minutes to determine if the insurance had been approved.

A request from F. L. Nolan for a street light in the River Park Subdivision was approved. A request for a fire hydrant was referred to the village fire marshall.

Requests for chains, a jack and lug wrenches for the garbage truck and chairs and a calculator for the clerk were heard and bids will be called for the items.

Mayor Harris stated that a new livestock ordinance was being drawn by the village attorney and would be presented at a later date for approval. He also explained that a dump depot for garbage collection had been recommended by the operator of the County Land Fill for use of Ruidoso and Ruidoso Downs. The dump would be a large capacity truck with a compactor into which the village garbage trucks would deposit their trash. The large truck would then haul the trash to the land fill. Considerable expense is now being incurred by both villages due to the bad condition of the road and the long haul.

Trustee George Hancock commended the village fire chief, Jay Posey, and the entire fire department for their fine work and asked that the council assist the department with their recreation room. The request was approved and it was noted that repair to the roof of the building would also be investigated.

The next regular meeting of the council will be held November 6.

Humane Society To Meet Nov. 5

A meeting has been scheduled for Sunday afternoon, Nov. 5, at 2 p. m. at Whispering Pine Restaurant for members of the Humane Society of Lincoln County. All members are asked to make plans to attend as a number of upcoming events will be discussed as well as some new projects.

Ski Film Slated Oct. 30 At Villa

Sierra Blanca Sports, Inc. has been presenting a ski show promoting Ruidoso throughout Texas, Oklahoma, Kansas and Iowa and parts of South Dakota.

If you do business with Skiers . . . you need to know the ski language . . . and everything you need to know to "speak skiing" will be shown and explained in this promotion.

Anyone dealing with skiers, at motels, gas stations, restaurants, etc . . . anyone associated with skiing should come, so they can answer questions that skiers ask.

The 45-minute talk type show will be presented for interested residents at the Villa Inn, Monday, Oct. 30 at 7:00 p.m.

Dynamite Is Removed From Local Building By Army Specialists

A team of the 41st Armament Detachment of the U. S. Army and stationed at Fort Bliss, near El Paso, Texas, removed around fifteen sticks of reportedly highly explosive dynamite from a small building in Ruidoso Friday, October 20.

Ruidoso Chief of Police Paul M. Lukens, Jr., reported that the dynamite had apparently been stored in the small shed-type building for several years. He said that the dynamite appeared to be in a highly dangerous and explosive state with nearly half of the fifteen sticks already crystalized.

The chief said he first learned of the explosives after a Ruidoso resident reported to the Ruidoso Police Department that she had found a box of dynamite in a shed building on the property she had recently purchased. She reportedly stated that she thought the police department might know someone who could use the dynamite.

After investigating the condition of the dynamite Chief Lukens contacted the Fort Bliss armament detachment requesting assistance to prevent possible injury to residents in the area.

The three man team of Army armament specialists, after they had removed the dynamite, took it to a remote area where it was burned.

H. Posey Wins Old Fiddler Title

The finals in the New Mexico State Old Timer Fiddlers Contest were held at the Chaparral Motor Hotel October 14 before a capacity crowd of folk music enthusiasts. Such old time favorites as "Turkey in the Straw", "Red Wing", "Soldier's Joy" and "Mockingbird" were received with applause by the crowd.

Hiram Posey, with his selections of "Tom and Jerry" and "Mockingbird", won the championship, De Don Bates presented "Lost Indian" and "Black Mountain" for second place and Bill Bates took third place with "Bile Them Cabbage Down" and "Hell Among the Yearlings."

Winners in the championship contest were presented trophies at the Oktoberfest 60th Anniversary Ball held October 14.

Entrants in the contest included: Delbert Ivans, Buddy Melton, Joe Graham, Tom McBride, Hiram Posey, Don Lancaster, Bill Bates, De Don Bates, and Barney Aldaz.

Last Day For Voting By Absentee Ballot Saturday, Oct. 28

Ruidoso area residents who are registered qualified voters who wish to vote by Absentee Ballot in the Nov. 7th General Election have until Friday, Oct. 27, to complete the required procedures.

An Application For Absentee Voter Ballot must be secured from the Lincoln County Clerk in the Courthouse, Carrizozo, today. Upon acceptance of the completed application the county clerk will issue an Absentee Ballot.

Because of the deadline on Absentee voting, Oct. 28, those who vote absentee must vote Friday in the county clerk's office in Carrizozo, or mail their ballot no later than Saturday, Oct. 28.

SID MILLER — Ruidoso Elementary School Principal, announced this week that the annual Ruidoso Education Association Halloween Carnival will be held Saturday evening, Oct. 28 at the Chaparral Convention Center. Food booths will open at 5:30 p.m. and the coronation of the King and Queen will be held at 7:00 p.m. Funds raised by the carnival are used for REA Scholarships. (Ruidoso News Photo)

CHAPEL OF ROSES

FUNERAL HOME
— AND —
AMBULANCE SERVICE

— PHONE 257-2078 —

Member Chamber of Commerce

"We Are Always Available To Assist You In Your Need."

INSURANCE — REAL ESTATE

PERTEET PARKS & ASSOCIATES, INC.

505-257-4075 — DRAWER 9 — RUIDOSO

TWO CONVENIENT LOCATIONS

MAIN OFFICE
SUDDERTH DRIVE
PHONE 257-4075

BRANCH OFFICE
MECHEM DR. (S. R. 37)
PHONE 257-7468

LAY AWAY NOW FOR CHRISTMAS!
DISTINCTIVE GIFTS BY
SOUTHWESTERN CRAFTSMEN
THE ROADRUNNER
— DISTINCTIVE GIFTS —
SUDDERTH DRIVE MID-RUIDOSO
CHAPARRAL MOTOR INN RUIDOSO DOWNS

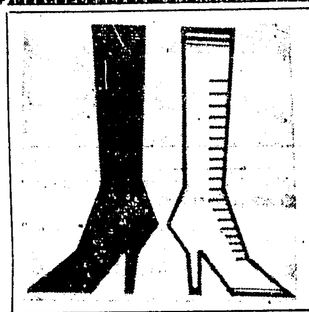

Styles – Styles – Styles –
The Shoe Box
Children's
Women's — Men's
437-3870
928 New York Ave.
Alamogordo, N. M.

Fowler's
Gifts & Hardware
Fireplace Equipment
POST OFFICE BLOCK – PH: 257-2492
(FORMERLY TURNER'S)

Don't You Miss The
5 ACES
Halloween Party!
DANCE TO THE MUSIC OF THE
EVERGREEN

CLOSE-OUT SALE
EVERYTHING MUST GO
BEGINNING FRIDAY,
OCT. 27 – 9a.m.
Rodger's Fabric Center
Midtown Ruidoso

Craig-Stark Wedding Held In Tahoka, Tex.

The wedding of Miss Karen Sue Craig, daughter of Mr. and Mrs. Harvey Craig of Tahoka, Texas, and Reginald Teen Stark, son of Mr. and Mrs. Jack Stark of Ruidoso, was held recently in the Sweet Street Baptist Church in Tahoka with Evangelist Hugh Jack Norwood officiating at the double-ring ceremony.

The bride, given in marriage by her father, wore a formal length gown of silk organza of peau de soie in an empire style and enhanced with bands of reembroidered Alencon lace. The full sleeves were gathered at the wrist to lace cuffs. Her chapel length mantilla veil was bordered with lace and she carried a bouquet of pink roses, pink, blue and yellow chrysanthemums and gypsophelia.

Miss Patti Pendleton of Brownfield, Texas, a cousin of the bride, was maid of honor. She wore a gown of blue voile with an empire waist and short puff sleeves. Serving as bridesmaid was a sister of the bride, Miss Cathy Craig who wore a gown similar in design to the maid of honor, but in yellow. Both attendants carried bouquets of pink, blue and yellow pom-pom chrysanthemums.

Michael Williams of Seagraves, Texas, was best man, and serving as groomsman was the bridegroom's brother, Rickey Stark. Ushers included Jerry Edwards and Gene Walker.

Robin Stark, sister of the bridegroom, registered guests. She was dressed in a pink gown similar to the other attendants.

A reception was held in the fellowship hall of the church after the ceremony. The bride's table was covered with a white net cloth over blue. A silver candelabra with blue tapers and surrounded by the attendants' bouquets formed the centerpiece. The three-tiered wedding cake decorated in blue and white was served by Cindy Cunningham of Lubbock, Texas, Debbie Miller and Mrs. Joe Thomas served punch and coffee.

The bride is a 1972 graduate of the Tahoka High School and is now employed as assistant bookkeeper at Wharton Motor Co. in Tahoka. The bridegroom is a 1971 graduate of the Tahoka High School and is presently engaged in farming.

Out-of-town guests attended from Seagraves, Brownfield, Lubbock, and Tulia, Texas. Mr. and Mrs. Jack Stark, of Ruidoso, parents of the bridegroom, hosted a rehearsal dinner the evening before the wedding in the home of the bridegroom's grandparents, Mr. and Mrs. Hubert Tankersley in Tahoka.

Garden Club Has Lunch and Meeting In Kennedy Home

Members of the Ruidoso Garden Club enjoyed a luncheon and meeting in the home of Mr. and Mrs. Ike Kennedy on Meander Drive Tuesday, Oct. 17. The luncheon was served in a large room which was recently added to the Kennedy home. Co-hostesses with Mrs. Kennedy were Mrs. E. D. Vickers, Mrs. D. C. Price, Mrs. George White and Mrs. A. J. Thompson. Guests at the meeting were Mrs. J. F. Murray, Mrs. W. G. Concief and Mrs. John Montgomery, who all joined the club as members; and Mrs. Lenora Sams and Mrs. Callie Roselle.

Mrs. Louella Counts, club president, presided at the business meeting. She asked members who had decorated yearbooks to display them at the next meeting which will be held at the community house at Cherokee Mobile Village.

Mrs. Kannady presented the program for the afternoon on "Suggestions For A Successful Garden". She spoke on "pollinization" which is to a great extent taken care of by bees and insects, and said that in order for fruit trees, nut trees, and berry shrubs to bear, both male and female plants and trees must be planted in close proximity. Mrs. Kennedy also spoke on bulbs and their care and said that gladiolus and dahlia bulbs must be taken up each fall.

Following the business meeting and program, Mrs. Kennedy served coffee and cake to members and guests.

Ruidoso Altrusa Club Celebrates Second Anniversary Oct. 18

Members of the Ruidoso Altrusa Club celebrated the second anniversary of the club in the meeting held Oct. 18, at 7:30 p.m. in the conference room of Ruidoso State Bank. John Riggle who recently moved to Ruidoso after living in Alaska for 25 years, was the guest speaker. He showed pictures of Alaska which he had taken during his stay there.

Mrs. Elsie Goodman gave a report on the District Ten Altrust International Conference held in Greeley, Colo., Oct. 5-8, which she attended as a delegate from the local club.

Following a short business meeting Mrs. Don Swalander was presented with a gift, and the hostesses, Mrs. J. H. Cooper and Mrs. Ray Littlefield, served refreshments of home-made ice cream and cake.

Xi Psi Chapter Talks Plans For Christmas Bazaar

Plans for a Christmas Bazaar to be held at the Chapter's first meeting in December were made by members of Xi Psi Chapter of Beta Sigma Phi in the meeting held Oct. 23 in the Conference Room of Ruidoso State Bank. The program was given by Mrs. Dorotha Trimble and was on "he Welland Canal in Canada". Mrs. Trimble showed slides and brochures of that area. This chapter's programs for the 1972-73 club year has the theme "The Grand Tour".

The hostess, Mrs. Trimble, served pecan pie, coffee, tea and nuts, during the social hour.

ELECT WOOTEN
Probate Judge
—Pd. Pol. Adv.

MRS. REGINALD T. STARK

Announce Arrival Of New Son

Mr. and Mrs. William Britton of Ruidoso are announcing the arrival of a son, William Ryan, born Oct. 17 in Hotel Dieu in El Paso, Texas. Britton is the manager of the Ruidoso Branch of the Roswell Savings and Loan Association.

15 YEARS AGO

By ELSIE WILLIAMS

News Items From Ruidoso News Issue of Oct. 18, 1957.

For the first time in its eight year history, the annual Ruidoso Aspencade saw snow on the 12,000 foot Sierra Blanca Peak. A parade was held at 8:00 a.m. Sunday morning, Oct. 13, and a chuckwagon dinner and program beside Eagle Creek, above Alto, at noon. Two other events were added to the calendar for the 1957 event, the 19th district American Legion conference, and the other was a list of contests for motorcyclists. Anna Lee Looney was selected as Aspencade Queen. Carmon Phillips was master of ceremonies for the program after the dinner, and Lloyd P. Bloodworth, founder of The Ruidoso News and now of Albuquerque, was the speaker. 456 persons were served chuckwagon dinner.

Plan Trip To Puerto Rico After Election

Mr. and Mrs. R. C. Nunez of Picacho are planning a trip to Puerto Rico to visit their daughter and family, Mr. and Mrs. Anthony Sanchez in November. They will leave right after the Nov. 7 election and will stay there for a month. Their daughter, the former Patricia Nunez, and her husband have a banana plantation in Puerto Rico.

MISS CAROLYN LUCAS

Lucas-Walker Vows Slated In Ruidoso Friday, Nov. 10

Mr. and Mrs. Morris L. Lucas of Ruidoso are announcing the engagement and approaching marriage of their daughter, Carolyn, to James William Walker, son of Mrs. Verna Walker of Ruidoso Downs and the late J. W. Walker. The wedding will on Friday, Nov. 10, at 6 p.m. in the First Baptist Church in Ruidoso. All friends of both families are invited to attend.

The bride-elect is a graduate of the Ruidoso High School. The prospective bridegroom graduated from the Ruidoso High School and is presently employed by the Village of Ruidoso.

Gamma Rho Chapter Makes Plans For November Events

Members of Gamma Rho Chapter of Beta Sigma Phi in a meeting held Oct. 23 in the home of Mrs. Troy Farus, made plans for several events to be held in November, including the preferential tea which is scheduled for Sunday, Nov. 5 with invitations to be sent; the Thanksgiving family dinner, slated for Thursday, Nov. 16, at the Methodist Church with family entertainment also planned; and the pledge ritual which will be held Monday, Nov. 13 in the Dryden home and with names of secret sisters to be revealed at this time.

Preceding the Oct. 23 meeting, a pot luck dinner was served with members and rushees attending. Mrs. Richard Looten presented the program on Prose, reading excerpts from Agatha Christie's "Passport To Frankfurt."

Former Ruidosoans Visit Friends Here

Visiting friends in Ruidoso last week and early this week were Charlie Culver, and his sister, Mrs. Mable Rowe, both long time Ruidoso residents who moved to California about a year ago.

Culver was the weather observer in Ruidoso for the U. S. Department of Commerce for many years and was very active in the Holy Mount Episcopal Church here. Culver and his sister now make their home in Napa, Calif.

DECORATED
Specialty and Wedding Cakes
— CALL 378-4085 —

THE CANDLE SHOP
— PHONE 257-7298 —
Midtown Ruidoso
GIFTS
CANDLES
CARDS

BUILDING A NEW HOME?
Adding a room?
Your windows are important, so give them the treatment they deserve.
Formal or informal — they deserve the professional touch of Gloria . . .
Draperies by Gloria
Carpets and installation; decorative shades, bedspreads, throw pillows, fur fireside cushions.
BOX 3496
HOLLYWOOD STA.
RUIDOSO
— PHO. 257-7690 —

Roswell Linen Service Co.
Complete Linen Service for Business and Professional Use.
Industrial Uniforms and Towel Service.
"IT PAYS TO KEEP CLEAN"
515 N. Virginia — Roswell, N. M. — Call Collect (505) 622-2060

"THE AMERICAN QUARTERHORSE IN PICTURES"
BOOKS, ETC.
Phone 257-2665 (Dial 257-"BOOK")

1972 NAVAJO
Christmas Plates
Now In Stock!
Patricia's
— Midtown Ruidoso —
(Across from Sears)
OPEN FRI. - SAT. - SUN.
Navajo Jewelry
Hopi Jewelry
Zuni Jewelry
ONLY AUTHENTIC, HAND CRAFTED ITEMS STOCKED

IT ONLY TAKES ONE STOP TO BE COMPLETELY SATISFIED.
(AND BEAUTIFUL, TOO!)
— AT THE —
Chaparral Beauty Salon
CHAPARRAL MOTOR HOTEL
— PHONE 378-3865 —
Open Mon. Thru Sat. – 8 a.m. Until?

FILM
Developed
Black and White
Color
Polaroid Reprints
— at —
CARMON PHILLIPS
OLD MILL

LADIES' PURSES
The Popular Drawstring and the Suburban
ALL COLORS
LARGE SELECTION
D. & D. BEAUTY SALON
1 Block West of High School
In the Gateway Area
"We Need Your Head In Our Business"
Dorothy & James Sample
Owners & Operators
Joyce Scott - Jo Ann Ward
Gloria Clark - Marilyn Lane
— CALL 257-2744 —

W. S. ATWOOD
Box 477 — Ruidoso
— PHONE 257-2651 —
BOOKKEEPING AND TAX SERVICE

DONUT SHOP
Across from Ruidoso Post Office
Open From 7 a.m. Daily
Closed Monday
Special Orders Invited
— Phone 257-2620 —

One call does it all!

CALL 257-4622 TO PLACE YOUR ORLER FROM SEARS' CHRISTMAS WISH BOOK
Sears
Authorized CATALOG SALES MERCHANT

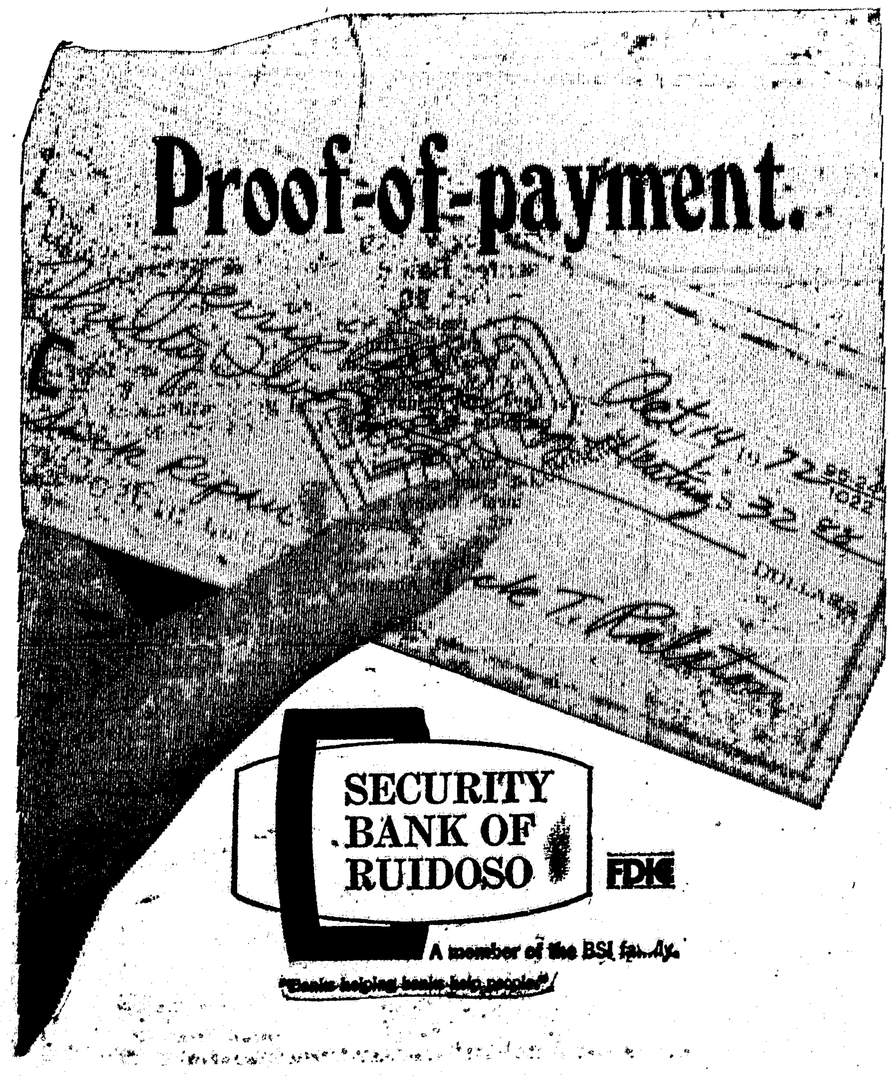

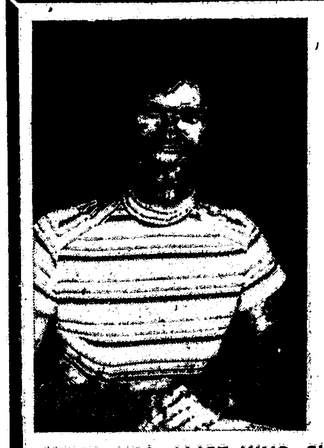

VOTE FOR . . .
Barbara Lovelace
REPUBLICAN CANDIDATE
— for —
County Clerk
Presently
DEPUTY CLERK
Your Vote and Support Sincerely Appreciated
NOTE: MRS. ALICE KING, CURRENT LINCOLN COUNTY CLERK AND LONG TIME ASSOCIATED WITH THE CLERK'S OFFICE, WILL CONTINUE TO SERVE AS A MEMBER OF THE COUNTY CLERK'S STAFF AFTER THE ELECTION.
—Paid Pol. Adv.

VOTE FOR . . .
W. A. (Bill) HART
Democratic Candidate For
COUNTY COMMISSIONER
(DISTRICT 3)
MY CREED:
Be conservative enough to eliminate the unnecessary—
Be liberal enough to adopt new ideas — And wise enough to know the one from the other.
— YOUR VOTE AND INFLUENCE APPRECIATED —
—Pd. Pol. Adv.

The SILVER LINING

By DANIEL A. STORM

This edition will hit the street corners on my birthday, Friday, Oct. 27. (I haven't been in a big town for so long. Do they still sell papers on the street corners?)

Two things I remember about newspapers from my boyhood. First was the news boy. Usually a grown man, really, selling papers on a busy street corner, shouting with a fog-horn voice made hoarse from a life time of crying his wares.

"Evening pypee . . . San Francisco Examinee . . . read all about it."

He would say "read all about it" after he had shouted the lead headline. These newsboys were lightning with their hands passing out papers and making change to the milling throng. Is this why so many newsboys became prize fighters — because they grew quickly with their hands?

The second thing I remember about newspapers — and to tell that you remember this is to give away your age. — Is the newsboy calling through the streets of the town, "Extra, Extra, Extra. Read all about it."

For those of you who cannot remember back that far, the extra would come out when some great news event would break quite a ways from publication time of the paper. When the radio news came in, the extra paper went out.

Well, that is some wandering back in memory sure enough.

A while ago, I said that my birthday falls on the date of this newspaper.

At this season of the year when I pass another milestone, I feel a closeness to the people of Ruidoso and Lincoln County and the Mescalero Reservation as if all of you are members of my family. I do not see how anyone could feel closer to the members of his community than I do. That is why I mention my birthday.

In 1976 we will celebrate the two hundredth birthday of our country. A year before that I will celebrate a little anniversary of my own. That will mark the fifty-year anniversary of my arrival in the valley with my mother and brothers, Mark, Joe and Lynn.

The many years here among you, the friendship and kindness all of you have showered upon me, the things we have come through together, all these and many other bonds brings us together, and on this day I thank God for the blessing of living among you.

SOME GOOD OCTOBER VISITORS

My cousin, Marguerite Kennedy Stevens and her husband, Claude, came from their home in Escondido, Calif., and stayed for a visit at the home of the Harley Bagleys. I had a grand visit at the Bagley home. Claude and Marguerite gave me some dates raised around their home. I never ate such wonderful dates. Claude showed us a number of slides in beautiful color of Hawaii, our fiftieth state. It was just like being there. The visits of Claude and Marguerite are a great blessing to me.

Also the month of October was blessed by the first of my brother, Lynn and his son Scott Joseph Storm. They are in New Mexico gathering up Indian handicraft and artifacts for an Indian store that Scott is starting in Austin, Texas.

A BOYHOOD PAL TELLS OF OLD TIMES

With the creek up, the crossing is too deep and I have to go around, by the old road which comes through the Tullys' and the Gonzalez' ranches.

The other day I happened to be talking with my boyhood friend, Prosperito Gonzalez, youngest son of the late Prospero Gonzalez. As we talked about the old road, Prosperito said it used to be called "La veredo de los Indios". (The path or trail of the Indians.)

Prosperito went on to say he remembered when the Indians came on horseback and with wagons to trade for vegetables and fruit and cider. They had coffee beans and buckskin goods and very good pottery that the Indians made themselves of red clay.

These Indian jars of all sizes and shapes were very good for cooking beans, said Prosperito, and also very good for burying money. (There were no banks in those days). The clay pots would not rot and would preserve the money.

Is there still money buried in these pots? There is bound to be lots of it, says Prosperito. But where?

Maybe Prosperito will tell us more some day about the old times — buried treasure and other things.

CANDLE SHOP — Mrs. Ron Bachman, standing amid a wide variety of decorative candles, cards, and gifts, is the new manager of the Candle Shop in midtown Ruidoso. Previously owned by Mrs. Merle Pennington, the Candle Shop was recently purchased by Mrs. Bachman's father, Mr. Lowell Wilson of Bloomfield. (Ruidoso News Photo)

Tinnie Student Named To Home Ec Council

Carol Cooper of Tinnie has been elected to the Ag and Home Ec Council of New Mexico State University.

The council is composed of two representatives from each of 15 organizations in the College of Agriculture and Home Economics plus officers elected from the previous year's membership.

Its purpose is to coordinate the activities of the 15 organizations and to serve as a link between students, faculty and administrators within the college.

Miss Cooper, a sophomore majoring in home economics, is the daughter of Mr. and Mrs. John Cooper. She represents the Home Economics Club on the council.

CAPITAN TIGER 1972 FOOTBALL SCHEDULE

Oct. 27 — Cloudcroft, Here, 7:30 p.m.

Coaches: Richard House and Wayne Huffman.

Colors: Orange and Black.

Mascot: Tiger.

CITY DAIRY

"Your All-Jersey Milk Dealer" of Alamogordo Brings You the

School Lunch Menu

For Week of Oct. 30-Nov. 3

MONDAY — Chicken pot pie, tossed salad, fruit jello, brownies, sliced bread, ½ pint milk.

TUESDAY — Cook's Choice, ½ pint milk.

WEDNESDAY — Oven fried fish with catsup and tartar sauce, mixed vegetables, lettuce and tomato salad, corn bread, chocolate pudding, ½ pint chocolate milk.

THURSDAY — Beef ravioli, green beans, cabbage slaw, hot rolls, butter, peach pie, ½ pint milk.

FRIDAY — Meat tacos, pinto beans, vegetable salad, sliced bread, bread pudding with raisin sauce, ½ pint milk.

BONDED LICENSED

Bob Thomas Investigations

and SECURITY SERVICES

"The Guard People"

CARLSBAD NEW MEXICO 88220 PHONE 887-2908

WYLIE BROTHERS

CONTRACTORS

ALBUQUERQUE

AND

GLENCOE

N. M.

MOBILE HOME SITES

100 ft. wide on paved streets with pine, pinon and juniper trees. All utilities and panoramic views of Old Baldy, El Capitan and the Ruidoso Valley in Beautiful . . .

LAS LOMAS

(Turn south at Chaparral Hotel to Turkey Canyon Road and follow signs).

Priced From $2,495 To $2,995

PAY 10% DOWN — 10 YEARS ON BALANCE

BUILDING SITES

Restricted lots and acres in Agua Fria — all utilities. Ideal year 'round living in a neighborhood of fine homes close to Hiway 70. Choose your lot overlooking a lake, or choose an acre or two with a bubbling mountain stream and a pre-historic acqueduct from—

BRUCE GRIFFITH

AGUA FRIA ESTATES

(1 Mile East of Race Track)

BOX 157 — RUIDOSO DOWNS — PH. 378-4560

— ELECT —

AUSTIN WOOTEN

CAPABLE & EXPERIENCED

PROBATE JUDGE

—Paid Pol. Adv.

ELECT WOOTEN

Probate Judge

—Pd. Pol. Adv.

GO WESTERN

IN STYLE

and economically!

Always Shop

Lane's

Western Wear

2930 White Sands Blvd.

PH: 437-4721

Alamogordo

LINCOLN COUNTY MUST HAVE LEE VEGA, JR. AS ITS SHERIFF

RE-ELECT

LEANDRO VEGA, JR.

YOUR

SHERIFF OF LINCOLN COUNTY

LEANDRO VEGA, JR.

Lincoln County

Chief Deputy Sheriff

and Candidate for

SHERIFF

A REPUBLICAN CANDIDATE

* GRADUATE OF THE NEW MEXICO LAW ENFORCEMENT ACADEMY, SANTA FE, AS REQUIRED BY LAW.
* CERTIFIED BY THE NEW MEXICO LAW ENFORCEMENT ACADEMY, WITH 126 HOURS OF TRAINING AS REQUIRED BY NEW MEXICO STATE STATUTES FOR SERVING AS A LAW ENFORCEMENT OFFICER IN NEW MEXICO.
* COMPLETED SPECIALIZED LAW ENFORCEMENT STUDIES, ALL INSTRUCTED BY FBI, IN FINGERPRINTING, POLICE MANAGEMENT, INVESTIGATION OF HOMICIDE, BURGLARY, FORGERY, ARREST-SEARCH AND SEIZURE.
* 12 YEARS OF LAW ENFORCEMENT EXPERIENCE — ALL IN LINCOLN COUNTY.

Paid Political Ad By Friends Seriously Interested in Good Law Enforcement

FOR YOUR

LARGE OR SMALL

BUILDING OR REPAIR NEEDS

Remember to Make Us your

General Building Materials Headquarters

Hollywood LUMBER

T. C. DELANEY — Manager — We Close At Noon On Saturday

HOLLYWOOD, N. M. — PHONE 378-2645

We Give S. & H. Green Stamps Prompt Delivery

— MEMBER CHAMBER OF COMMERCE —

GOBLINS LOVE OUR GOODIES

BENNETT'S Big 8 Mechem Drive

we honor U.S.D.A. FOOD STAMPS COUPONS

BIG 8 AGED TRIM-RITE OR U. S. CHOICE BEEF
ROUND STEAK LB. 89c

BIG 8 AGED TRIM-RITE OR U. S. CHOICE BEEF
RUMP ROAST LB. 87c

USDA INSPECTED WHOLE
FRYERS LB. 29c

BIG 8 AGED TRIM-RITE OR U. S. CHOICE BEEF
CUBE STEAK LB. $1.28

PEYTON DEL NORTE
SAUSAGE 1 LB. ROLL 69c

PEYTON DEL NORTE — BREAKFAST
SLICED BACON LB. 89c

CLOVER CHUCK WAGON — 12-OZ.
ALL MEAT FRANKS 55c

STORE HOURS:
SUNDAY — 9 a.m. - 6 p.m.
MON. - THURS — 9 a.m. - 6 p.m.
FRI. - SAT. — 9 a.m. - 7 p.m.

Prices Effective Thurs. – Fri. – Sat.

HORMEL CURE 81
DINNER HAMS LB. $1.69

FOR COOKING OR SEASONING — MORRELL 2½ LB. BOX
BACON ENDS & PIECES SLICED 99c

BIG 8 ALL MEAT
SLICED BOLOGNA LB. 69c

PEYTON DEL NORTE
SLICED SALAMI LB. 89c

KRAFT — MILD — 8-OZ.
SPAGHETTI DINNER 24c

10-OZ.
CARNATION SLENDER 29c

SHURFINE — VAC-PAC — 12-OZ.
WHOLE KERNEL CORN 21c

FAMILY SIZE
CASCADE $1.08

KING SIZE
THRILL 84c

FAMILY SIZE — 50c OFF
CHEER $2.48

KING SIZE — 25c OFF
GAIN $1.29

LIPTON'S — ASSORTED FLAVORS — 4-PACK
CUP-A-SOUP 39c

— FROZEN FOODS —

CHICKEN, TURKEY, SALISBURY — 11-OZ.
MORTON DINNERS 3 for $1

ORE-IDA — 2-LB.
HASH BROWN POTATOES 39c

BRILLIANT — 8-OZ.
COOKED SHRIMP 99c

MORTON — 13-OZ.
German Chocolate Cake 57c

CHUN KING — 12's
EGG ROLL 78c

FOR YOUR HALLOWEEN JACK-O-LANTERNS
PUMPKINS LB. 5c

ECONOMY — 10 LB. BAG
POTATOES 39c

WITH FREE GLASS!

GIANT SIZE
DUZ
92¢

WITH COUPON
GOOD ONLY AT BENNETT'S BIG 8
THRU OCTOBER 28

FOODKING — 32-OZ.
Salad Dressing
35¢

CHURNGOLD — 1-LB. TUB
Soft Oleo
25¢

VAN CAMP'S — 300 TIN
Pork & Beans
7 FOR $1

WHITE HOUSE — 303 TIN
Apple Sauce
5 FOR $1

ROXY — 15-OZ.
Dog Food
7¢

FOOD KING, PAPER 5-LB.
FLOUR
37¢

25-LB. PAPER $1.69

GOLDEN RIPE
Bananas
LB. — 14¢

RED DELICIOUS
Apples
LB. — 19¢

CALIFORNIA VALENCIA
Oranges
LB. — 16¢

— TRICK OR TREAT —

37 COUNT
SUGAR DADDY JR'S. OR
CHOCOLATE JR'S. 79c

34 COUNT
JUNIOR MINTS 79c

31 COUNT
SUGAR BABY JUNIORS 79c

FLEER — 135 COUNT
BUBBLE GUM 98c

QUALITY INN — 303 TIN
TOMATOES 5 for $1

VAN CAMP — 4-OZ.
VIENNA SAUSAGE 4 for $1

DEL MONTE — 26-OZ.
CATSUP 39c

BIG 8 — GRADE A LARGE
EGGS doz. 38c

BIG 8 — 1½-LB.
FRESHE BREAD 32c

PRICE'S — 1-LB.
COTTAGE CHEESE 39c

BETTY CROCKER — 11-OZ.
PIE CRUST MIX 29c

LARGE WASHINGTON D'ANJOU
PEARS LB. 29c

FOR COOKING OR COLE SLAW
CABBAGE LB. 10c

GOOD ONLY AT BENNETT'S BIG 8

14-Oz Size
COMET CLEANSER
4 FOR 69¢

GOOD THRU OCT. 28

The War Whoop

RUIDOSO HIGH SCHOOL Page 4 Ruidoso (N. M.) News Friday, Oct. 27, 1972

Copy prepared by the Ruidoso High School Journalism Class

Kim Glenn-Tim Baur Named Ruidoso Outstanding Teens

Kim Glenn and Tim Baur have been chosen as Ruidoso's Outstanding Teenagers of America.

Nominees are students who are distinguished by their community leadership, service to school, and participation in extracurricular activities, scholarship, or sports. Each of the students nominated will receive local publicity and a certificate recognized his or her designation as an Outstanding Teenager.

State, regional and national winners are chosen from the young people nominated by their high school principals for the Outstanding Teenagers of America Scholarship awards program. The national program annually recognizes and encourages the exceptional service and achievements of today's youth.

Juniors Complete Aptitude Testing

The Preliminary Scholastic Aptitude Test, Nationals Merit Scholarship Qualifying Test, was given to the Junior Class of Ruidoso High School, Tuesday morning.

The PSAT/NMSQT is a two-hour version of the College Board Scholastic Aptitude Test. It measures verbal and mathematical abilities important in college work. The questions in the verbal section tests ability to understand word relationships and to comprehend what is read. Those in the mathematical section test ability to understand and to solve problems about numbers and quantities.

DECA Student of the Year
RICKIE WOODS

Distributive Ed Program Presented

The Distributive Education Class at Ruidoso High School has been busy with different activities.

Ricki Wood and Jane Brown appeared before the Ruidoso Rotary Club Tuesday, Oct. 24. The subject of their speech to Rotary was a discussion on the various activities of D. E. C. A.

Mike Stoffel was the guest speaker at the second formal meeting of D. E. C. A. His topic was on how big retail stores operate.

The Ruidoso Chapter of D. E. C. A. will be hosting a meeting sometimes in November with Alamogordo and Las Cruces at the Whispering Pine Restaurant to introduce the district officers from Las Cruces.

School Holidays

Nov. 23-24 — Thanksgiving.
Dec. 22 thru 29 — Christmas
Jan. 1 — New Year's Day
April 19 thru 24 — Easter
May 31 — Post school work day

1972 Tomahawk Now Distributed

The 1972 Tomahawk, the Ruidoso High School annual was received by students last week. The yellow cover featured a blue posterized picture of Kim Gooch, last year's "Best All Around Senior Girl".

The books are delivered in the fall of each year so that they can contain all of the last of school activities such as prom and graduation.

All Seniors of 1972 who ordered annuals must pick them up at the Journalism department of the high school before Dec. 1. They will not be held after that time as there is a great demand for extra books.

Advertising in the book is in the form of page sponsors and is placed on the pages of activities throughout the book. The following businesses are page sponsors for the 1972 book:

Artisan's Shop & Gallery, Bennett's Big 8, Bill Elliott Upholstery, Books, Etc., Brunell's, C. & L. Lumber & Supply, Courvelle Plumbing & Heating, Cowboy's Riding Stable, Cree Meadows Golf Course, Doll Heaven, Don's Prescription Pharmacy, The Donut Shop, El Alto Lodge, Fisherman's Wharf, Gambles, Gateway Enco;

H. & J. Food Basket, High Country Agency, Hollywood Car Parts, Hollywood Lumber Co., Inc., Kinmore Fina, K-RRR, Mannie's Toggery, Norman's In Gateway, Marquise Studio, Modern Tots and Teens, Party Time, Paul H. Wrye Insurance, Record Nook, Rodger's of Ruidoso Fabric Center, Ruidoso Drug, Ruidoso Flower and Gift Shop;

Ruidoso Mercantile, The Ruidoso News, Ruidoso Printing Co., Ruidoso State Bank, Ruidoso Variety, Sierra Blanca Sports, Sitzmark Chalet, Strong Plumbing Co., Tall Pine Lodge, Taylor Carpets, Tomahawk Lodge, Western States Telephone Co., Whispering Pine Cabins and Wimberly Electric, Inc.

Halloween Carnival Slated October 28 At Convention Center

The annual Halloween Carnival will be held on Oct. 28, at the Chaparral Convention Center. All the food booths will open at 5:30 p.m. The coronation of the Queen begins at 7:00 and immediately following the coronation, the costumes will be judged.

There will be a variety of booths such as the Fish Pond, Dart Game, Candy Kiss Tree, Roulette, Basket Throw, Palm Reading, Penny Pitch, Cake Walk, Bingo, Jack-O-Lantern Walk, Hammer Skill and a Country Store. These booths will open at 7:30.

A teen dance will start at 8:30 and end at 11:30 p.m.

All proceeds from the carnival will go for scholarships for the Seniors.

Ruidoso Freshmen Drop Tulie Game

The Ruidoso High Freshman football team took its third loss at the hands of Tularosa last Thursday, Oct. 19, there.

The game was played in a driving rainstorm but Tularosa was still able to score in every quarter making the final, 24-0. The Warriors threatened in the first half, driving down to the 15 yard line only to have Steve Williams' pass intercepted.

Coach Williams singled out Danny Brown for ripping out several 10 yard gains in the Tularosa defense and then also added Dennis Fairbanks to outstanding offensive list. Defensively Mike Snyder and Danny Brown were stand-out players for the Warriors. The loss puts the Freshman record at 0-3 and should make them even hungrier against Hagerman which was their last game of the season, was played there Tuesday, Oct. 24.

BITS OF BLUE AND GOLD

This week the Warriors face N. M. M. I. in a non-district contest. he game will be held at deBremond Sadium in Roswell at 3:00 p.m.

The Institute has a very poor won-lost record but they have played such schools at Artesia, Lovington, and other large schools. The Warriors downed the Institute last year, 36-6.

In total points for the year, the Warriors have scored 165 points while the opposition has managed only 69.

The Warriors are in good condition physically with the exception of defensive end, offensive guard Peter Mellon, who sustained a knee injury in the Lordsburg game. It is hoped that he will rejoin the team by game time.

* * *

The Ruidoso Band will go to Roswell Friday afternoon to perform at half-time at the Ruidoso Warrior - N. M. M. I. Colt football game.

* * *

Stage Band began practice last week. Renee Carpenter is the new pianist.

* * *

Seniors held a bake sale at H. & J. last Saturday for their Halloween Project.

* * *

A pancake supper held Saturday night, was the Halloween Carnival project of the Eighth Grade class of Ruidoso High School.

* * *

Graduation announcements were ordered last Tuesday afternoon by the Senior class of R. H. S.

Many different types of announcements were shown to the Seniors by the representative of the Herff Jones Co.

They were required to bring a $5 deposit before ordering.

Junior Talent Show Is Successful Event

The annual Junior Talent Show held last Tuesday night featured performers of both professional and amateur ratings.

A wide selection of entertainment was seen at this year's talent show. The entertainment ranged from group skits to individual performances.

A large number of people were in attendance at this year's talent show. The money made goes first to the Junior class Halloween Fund and is later used to put on a Junior-Senior Prom.

GAA Slates Opener November 7, Here

The G. A. A. will start their basketball season against Weed, Nov. 7, here in Ruidoso.

The varsity players are: Susan Reed, Vera Salazar, Ginger Pippin, Veronica Sanchez, Joni Blank, Pam McClellan, Lucy Silva, Patricia Tennie and Vicki Veater.

The Junior Varsity players are: Tricia Tully, Ruth Bonnell, Debbie Jones, Gretchen Annala, Betty Tennie, Suprema Tennie, Sarah Davis, Dianna Padilla, Patti Wood, Cindy Roberts, Robin Stark and Patti Blank.

Diorly Langford Gets Dist. FHA President

Diorly Langford of Ruidoso High School was installed as district F. H. A. President and Barbara Richardson, also of Ruidoso, was installed as the district pianist at the district meeting held Oct. 14 in Carrizozo.

Each chapter in the district had a part in the program. The Ruidoso Chapter had a relaxer pertaining to the theme "Involvement Is Being In Love With Humanity."

There were reports given on National and skits were given by most Chapters.

Home Ec Department Has Student Teacher

Mrs. Mary Evelyn Harriman, student teacher from New Mexico State, will be a part of the Home Economics Department for the next eight weeks.

The purpose of student teaching is to give the student an opportunity to practice what she has learned for four years. Student teachers are given an opportunity to see what the teaching profession is like. They then try to improve their own teaching methods, and are graded on how well they do.

Exchange Students Sought By Rotary

Students who are interested in studying abroad their Junior or Senior year should investigate the Rotary Club Student Exchange Program. The Ruidoso Rotary Club will select interested and qualified students to study abroad. They may go during their Junior and Senior year or repeat their Senior year.

Program briefs and applications are available from the Youth Exchange officer of the Ruidoso Rotary Club, Dick Mound, Box 3923, phone 257-2332 or 257-4637.

FTA Elects Officers At Thursday Meet

The new Future Teachers of America officers were elected Thursday at the first meeting.

The president is Barbara Richardson; vice - president, Vicki Veater; secretary-treasuer, Terry Biggs; parlimentarian, Tracie Anderson; reporter, Cincy Day, and Student Council representative is Cherie Hobbs.

Three girls from Ruidoso hold District offices. They are District President, Sally Mize; District Secretary, Tracie Anderson, and State Representative, Barbara Richardson.

FTA will meet every other Thursday at 8:00 in the morning. FTA is sponsored by Miss Jean Spurlock.

Organization Meet Held By DeMolay

The DeMolay Boys' Club of Ruidoso held an organization meeting Tuesday at the Eastern Star Hall.

The DeMolay Boys' Club is set up to help boys help themselves.

Any boy interested in joining the DeModay Chapter, must be 18 to 21 years old. To get more information contact Perry Gibson, Danny Daniels, Joe Kenmore or Dick Parsons.

Unique Gifts Are Our Business

HAND-MADE INDIAN JEWELRY — SQUAW BOOTS
INFANT MOCCASINS (up to size 13) — KNEE HIGH BOOTS
RUGS — INDIAN POTTERY — CHIMES — CURIOS

ALTA'S TRADING POST NO. 2

Highway 70 — Just West of Hondo, N. M.

Alta's Trading Post No. 1
103 N. Main, Roswell

Alta's Gifts
1220 N. Main, Roswell

—Mail Orders Are Our Specialty—Write Box 508, Roswell—

— ELECT —
S. M. ORTIZ
DEMOCRAT
DISTRICT 2
LINCOLN COUNTY
COMMISSIONER

— There Are Many Reasons —

A LINCOLN COUNTY DEMOCRAT AND RESIDENT OF CARRIZOZO FOR 40 YEARS.

TWELVE YEARS' EXPERIENCE IN THE NEW MEXICO STATE LEGISLATURE AND JUDICIAL BRANCH OF GOVERNMENT IN ADDITION TO OTHER STATE, COUNTY AND MUNICIPAL GOVERNMENTAL RESPONSIBILITIES.

KNOWS LINCOLN COUNTY GEOGRAPHICALLY AND MOST OF THE PEOPLE AND THEIR RESPECTIVE NEEDS.

A SUCCESSFUL BUSINESSMAN — TWENTY-FOUR YEARS IN THE OIL AND GAS BUSINESS. HOLDS A DEGREE AS INSURANCE CLAIMS ADJUSTOR, LICENSED AND BONDED.

AS A CIVIC LEADER — PAST PRESIDENT OF THE CARRIZOZO CHAMBER OF COMMERCE, PAST PRESIDENT OF THE CARRIZOZO LIONS CLUB AND PRESENT TREASURER OF THE CAPITAN-CARRIZOZO NATURAL GAS ASSOCIATION.

PAST MEMBER OF THE BOARD OF DIRECTORS AND CHARTER MEMBER OF THE RUIDOSO ELKS LODGE. MEMBER OF THE STATE AND NATIONAL SHERIFF'S AND POLICE ASSOCIATION FOR 25 YEARS. PRESIDENT OF THE "ARRIBA CORP.", A MINORITY ENTERPRISE IN CARRIZOZO.

A FAMILY MAN — ORTIZ AND HIS WIFE, CECILIA HAVE FOUR BOYS AND ONE DAUGHTER: GILBERT — MAJOR, U. S. A. F.; B-52 AND C-13 PILOT; BOB — STUDENT AT UNIVERSITY OF NEW MEXICO; MIKE — CANDIDATE FOR DOCTORATE (SPECIAL EDUCATION) AT NORTH CAROLINA STATE UNIVERSITY; TOM — BANK OF NEW MEXICO, ALBUQUERQUE; GLORIA — SENIOR AT CARRIZOZO HIGH SCHOOL.

— Keep In Mind When You Vote —

In 1972 The Lincoln County Valuation Has Increased From 23 Million to 55 Million. In Some Cases Your Property Taxes Will Be Doubled . . . ORTIZ IS AGAINST ANY FURTHER PROPERTY TAXATION.

Ortiz Will Make Every Possible Effort To Improve The Lincoln County Highway Department and Its Road Systems . . .

YOUR VOTE FOR S. M. ORTIZ AND YOUR INFLUENCE WILL BE APPRECIATED.

—Paid Pol. Adv.

The Best Selections In . . .
TAPES
LPS
45's
☆ Stereos & Equipment
(Both Home & Car)
Incense & Posters, Etc.
THE
RECORD NOOK
Upper Ruidoso
— Phone 257-2900 —

The Lodge
Hotel &
Country Club

Has openings now for bookkeeper, reservationist, waiters, waitresses, breakfast cook, hostess and dishwashers.

Apply in person or call 682-2511, Cloudcroft, N. M.

NOON LUNCH SPECIAL

11:00 a.m. to 2:00 p.m. — Monday Thru Friday

2 Pieces Chicken, Choice - Cole Slaw or French Fries, 1 Roll. 89c

FRENCH FRIES 25c

LOCATED ON SUDDERTH DRIVE IN GATEWAY AREA

MT. VUE
DRIVE - IN
Oct 27-29
"The Magnificant Seven Ride!"
PG — Color by Deluxe
United Artists
with LEE VAN CLEEF

GAME CENTER

OPEN EVERY NIGHT
POOL — SNACKS — PINBALL — MUSIC
GATEWAY CENTER

ELECT
Republican
JOHN KUHN
Lincoln County
Probate Judge
Your Vote and Support will be Appreciated

ELECT AN EXPERIENCED ASSESSOR
(10 YEARS EXPERIENCE IN THE ASSESSOR'S OFFICE)
(PRESENTLY SERVING AS DEPUTY)

The Lincoln County Assessor's office, operated and managed by Assessor Marian Schlarb and Deputy Julia Samora has made every effort to give good service and take care of the highly technical business of changing over to a new system of handling all assessment records.

YOUR VOTE FOR
JULIA SAMORA
Republican Candidate for
LINCOLN COUNTY
ASSESSOR
Will Assure Continued
Efficiency in This
Important Office.

—Pd. Pol. Adv.

EVERYTHING IN SKI GEAR AND APPAREL

Moving Into Our NEW
Building at the
Casa Loma Center
Watch for
Grand Opening
TUFFY'S SKI CHALET
TUFFY WILSON — Owner
In Temporary Quarters On Sudderth — Just East of Mechem

To Everyone Who Made The 25th Annual
RUIDOSO ASPENCADE
CELEBRATION
Such A Tremendous Success . . .

WE SAY
THANK YOU
AND
"WE APPRECIATE IT!"

FROM YOUR
ELECTED OFFICERS
VILLAGE OFFICIALS
POLICE DEPARTMENT
— OF THE —
VILLAGE OF RUIDOSO

Ruidosoan's Mother Dies In Roswell

Mrs. Juel P. Edington, 68, of Roswell, mother of Mrs. Jack Stevenson of Ruidoso Downs, died Saturday, Oct. 21 in a Roswell hospital. Services were held Tuesday, Oct. 24, at 9 a. m. in Ballard Chapel in Roswell with burial in South Park Cemetery.

Mrs. Edington was born on Feb. 4, 1904 in Mayfield, Okla. Her husband, W. F. Edington, preceeded her in death in June, 1971.

Surviving in addition to the daughter in Ruidoso are three brothers, Claude A. Meadows and Ralph A. Meadows, both of Roswell; and Woodrow Meadows of San Benito, Tex.; three sisters, Mrs. Erma Davidson, Roswell, Mrs. Emil Kaufmann, San Benito, Tex., and Mrs. Bill Crown, Covina, Calif.; six grandchildren and four great grandchildren.

Pall bearers included Pat Stevenson, Rick Stevenson, Lonnie Stevenson, Harold Rushing, Harrell Tyler and Ralph A. Meadows Jr.

LINDY'S STORE CLOSES — An area landmark for many years, Lindy's Alto Store, on State Road 37 at Alto at the cut-off to Sierra Blanca Ski area, closed last week after having been in business for almost 20 years. Mr. and Mrs. F. B. Lindamood have operated the business since 1953. The Alto Post Office, with Mrs. Lindamood as postmaster, had been located in the same building since 1901. It was moved in 1970 into a new building near Alto Lake. Operating the store and serving as postmaster before the Lindamoods was Mrs. Rebecca Luck and her husband, the late Barney Luck.

(Ruidoso News Photo)

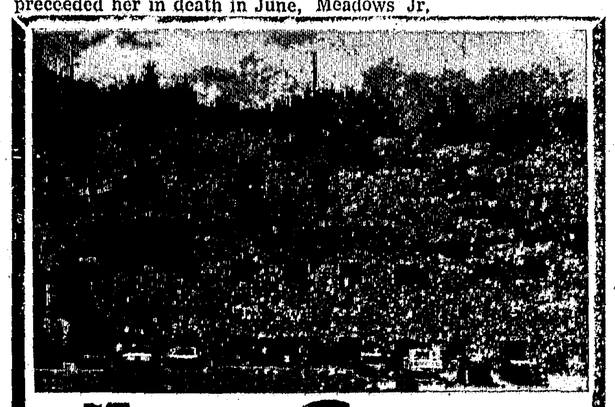

Fox Cave

Located seven miles east of Ruidoso Downs Race Track on U. S. Highway 70.

OPEN EVERY DAY ALL YEAR

MACK'S CAFE & DINING ROOM

We are now Announcing Our

SUNDAY AFTER CHURCH BUFFET

By Demand

SATURDAY EVENING *BUFFET*

Prime Rib of Beef
Breaded Veal Cutlets
Filet of Sea Bass
2 Choices of Vegetables to Choose from.
Large Variety of Salads from Our Salad Bar

$1.95

SUNDAY BUFFET

Roast Turkey Dressing
Whole Cat Fish
Roast Beef
Choice of Vegetables and Salads

$1.95

OUR FOOD DEPARTMENT RATED "A" BY STATE HEALTH BOARD

— NEXT TO PLAZA DEE —

Funeral Services Held Oct. 23 For Richard Kimbrell

Funeral services were held Monday, Oct. 23, at 10 a.m. in St. Jude Thaddeus Catholic Church at San Patricio for Richard H. Kimbrell, 62, who died Oct. 20 in the V. A. Hospital in Albuquerque. Rev. Eugene Dolan officiated and burial was in the Picacho Cemetery.

Kimbrell was born Oct. 27, 1910 in Lincoln. He married Polly Pruitt of Carrizozo who preceded him in death. He was a farmer and operated the Bowser Store at Picacho.

Surviving are two step-sons, Fred P. Bowser of Palo Alto, Calif., and Peter Bowser of Picacho; two brothers, Albert N. Kimbrell and George Kimbrell, both of Picacho; and three sisters, Josephine Kimbrell and Mrs. Dan Salas, both of Picacho, and Mrs. Jane K. Ortiz of Carrizozo.

Pall bearers included William Kimbrell, Tom Dotson, Fred Romero, Dan Salas, Joe McKnight and Robert Chipman.

Funeral Services Held Oct. 16 For Joseph S. Hawkins

Funeral services were held Monday, Oct. 16, at 11 a.m. in the Ballard Chapel in Roswell for Joseph S. Hawkins, of Roswell, former Ruidoso resident. Burial was in South Park Cemetery.

Hawkins died in a Roswell hospital Oct. 14 after a short illness. He established the Ruidoso Gas Co. which he owned and operated for 18 years. He left Ruidoso in 1968 and had been living in Albuquerque until three months ago. Hawkins was a member of the Community Methodist Church in Ruidoso, The Ruidoso Elks Lodge and the Ruidoso Lions Club.

Surviving are his mother, Mrs. J. T. Hawkins of Roswell; two sons, Timothy Hawkins and Joseph Hawkins, both of Albuquerque; one daughter, Johanna Hawkins, Albuquerque, and one sister, Mrs. Paul Wilmot, Roswell.

RUIDOSO'S NEWEST!

R & R Security Patrol

Commercial - Residential
Locally Owned & Operated
Box 3484 Hollywood Sta.
Ruidoso, N. M. 88345
— PHONE 257-7623 —
"Try Our Service — You'll Like It."

LICENSED - BONDED

COMPLETE HOME SEWAGE PLANTS

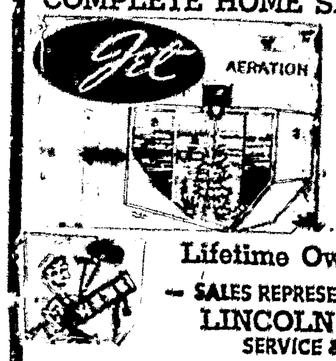

* Automatic
* Odorless
* Compact
* Dependable
* Trouble Free
* Economical
* Large Capacity

2 Year Guarantee
50 Year Warranty

Lifetime Owner Protection

— SALES REPRESENTATIVE —
LINCOLN SERVICE, INC.
SERVICE & MAINTENANCE
P. O. DRAWER U
RUIDOSO, N. M. 88345

PHONE 257-2938

Don, Avie and Terry Biggs, new owners of the Sitzmark Chalet, wish to express their delight in being new residents of Ruidoso.

SITZMARK Chalet
RUIDOSO, NEW MEXICO

ELECT

JOHN F. BIGBEE

State Representative
Republican Candidate
DISTRICT 50

Presently Serving as Representative of Torrance-Guadalupe & DeBaca Counties

Experienced - Qualified Honest

—Paid Pol. Adv.

Los Altos Fencing Co.

Serving Lincoln County, Alamogordo & Roswell

We sell and Install all types of fencing
Including Concrete and Rock work
All types of Mobile Home Work Done
Skirting, Additions, Etc.
Sales and Installation of all types of metal buildings.
TREE REMOVAL
FREE ESTIMATES

GARY BARNUM
257-2107 — RUIDOSO

Are You Concerned?

— About High Taxes?
— About Better County Roads?
— About Our Water Shortage?
— About Zoning And Land Planning?
— About Honest, Representative Government?

WALTER L. JONES

IF YOU ARE — YOU NEED . . .

Walter L. Jones

FOR YOUR COUNTY COMMISSIONER FROM DISTRICT I.

HE WILL PROVIDE THE FORESIGHT AND LEADERSHIP TO SEE THAT ALL LINCOLN COUNTIANS ARE TREATED FAIRLY AND HONESTLY IN THESE AND ALL MATTERS.

Elect Walter L. Jones For Progressive Government!

—Pd. Pol. Adv.

LEANDRO VEGA, JR.
CHIEF DEPUTY SHERIFF
LINCOLN COUNTY

ERNEST SANCHEZ
SHERIFF, LINCOLN COUNTY

To The Residents Of Lincoln County...

I want to thank all of the people of Lincoln County for the tremendous support they have given to me in the past and for providing me with the opportunity to serve all of the residents of Lincoln County as their sheriff during the past four years.

Leandro Vega, Jr., who serves as my Chief Deputy Sheriff, is seeking the office of Lincoln County Sheriff on the Republican Ticket in the November 7th General Election.

Vega is experienced and completely qualified to serve as your sheriff. He is certified by the New Mexico Law Enforcement Academy as required by New Mexico State Statutes and together we have attended several schools on Law Enforcement so as to be prepared to serve you, the people of Lincoln County, in the very best possible manner.

SIGNED – Ernest Sanchez, Sheriff
Lincoln County, New Mexico

—Paid Pol. Adv.

Piano Instruction
CALL 257-7194

— ELECT —

REXENE HOWELL HUEY
1962 Graduate of Ruidoso High
Democrat for County Clerk
Ready to Give You Courteous and Efficient Service.
—Pd. Pol. Adv.

Western States Tele. Announces Ruidoso Direct Distance Dialing

The Western States Telephone Company is pleased to announce that (DDD) Direct Distance Dialing was available to Ruidoso (257) customers on October 23, Mescalero customers (671) on October 30. A tentative date of December 11 has been set for Ruidoso Downs customers (will be confirmed at a later date).

A pamphlet giving information and instruction on how to use DDD will be mailed to all customers of the Telephone Company this week.

Calls within the state may be placed by dialing "1" folowed by the seven digit number. Calls out of state may be placed by dialing "1" followed by the area code plus the seven digit number.

Collect, Person to Person and Credit Card calls remain the same and must be handled by the operator.

Ruidoso Downs customers will no longer be required to dial an access code of "2" when dialing a 336-prefix upon completion of the new Central Office scheduled for December 11.

Our thanks to al our customers for their coopera'ion and patience while these improvements were made.

The DDD system as well as many other improvements and expansions planned by the Telephone Company are indicative of the future growth expected in the local area.

/s/ Robert C. Ethridge,
District Manager

SEE YOUR
Travel Agent
for
- Airline Tickets
- Hotel Reservations
- Cruises
- Ski Packages
- Passport and Visa Assistance
- Christmas Trips

COMPLETE TRAVEL PLANNING AT NO EXTRA COST
AFARI TRAVEL
ALAMOGORDO
1120 New York
437-4593

OLD TIME FIDDLERS — This group of Old Time Fiddlers were entered in the State Championship Old Time Fiddlers Contest held at the Chaparral Motor Hotel during the Cowboy Oktoberfest. Hiram Posey was named the State's Top Fiddler in the contest. (Ruidoso News Photo)

Ruidoso Downs Firemen's Auxiliary Slates Swap Meet

The Ruidoso Downs Firemen's Wives Auxiliary is sponsoring a Swap Meet to be held at the Ruidoso Downs Fire Department the first and third Saturday of each month.

Area residents are invited to bring items that they wish to sell or trade to the meets. Those wishing more information may call Mrs. Jay Posey, 378-6240.

Alto Golf Ass'n. Holds Annual Meet-Party

The Alto Golf Association annual meeting and Harvest Moon Party was held at the High Country Lodge October 6 with 160 members and guests present for the dinner.

New directors elected for the organization were Forrest Currell, Bob Brakey (president), Harold Bailey and James Bayless (secretary-treasurer). Holdover directors are E. F. Smith, Bill McCarty and Jack Bradford.

Outgoing directors were Bob Ethridge, Ray Platt, C. O. Richards and Bill Kile.

A check for $1,000 was presented to the Bonito Volunteer Fire Department by the group at the meeting. Primary donors of the contribution were Don Blaugrund, Bill McCarty and the Ruidoso State Bank.

Sixty-six players participated in the golf tournament held in conjunction with the meeting.

Thunderbird Lodge Sold To Harris'

Ben and Jonnie Harris, formerly of Henderson, Texas, are the new owners of the Thunderbird Lodge located on Highway 37 in Ruidoso. The Harrises are now in the process of remodeling the lodge and expect to be open for the Thanksgiving holidays.

Harris had worked as a route salesman for the Dickey Company before moving to Ruidoso and had farmed for a number of years in the Idalou, Texas area.

The Harrises have 2 children, a daughter, Darla, who is a senior at Ruidoso High; and a son, Dickey, who will be working with his father. Dickey is married and has a son, Kevin.

Walt and Mamie Crosby, former owners of the lodge, built the business twenty-seven years ago and had run the lodge since that time. The sale was handled by Bill Pippin Real Estate.

Ruidoso Rotary Guests Announced

Guests at the regular weekly meeting of the Ruidoso Rotary Club held Tuesday noon at Mack's Cafe were: Elmer Fawcett, Del Rio, Texas; Richard Garner, Alamogordo; Bill Wolf, Roswell; Don Belew, Alamogordo, and high school students, Rickie Woods, DECA student of the year; Jane Brown, DECA Sweetheart; Tom Leighton, school photographer, and football players Craig Horton and Tim Baur. Ruford Madera was a guest of Dick Mound.

Biggs Family Buys Sitzmark Chalet

Don and Alvie Biggs have announced that they are the new owners of the 16-unit Sitzmark Chalet, located in the Gateway area of Ruidoso. The Biggs family took over management of the motel Sept. 25 and noted that the business would be open on a year-around basis.

The family, formerly of Troy, Michigan, had been looking for a motel in a resort area for a number of months before deciding on Ruidoso.

The Biggs have one daughter, Terry, who is a sophomore in Ruidoso High.

Danny Bell Completes Navy School

Navy Petty Officer Third Class Danny H. Bell, son of Mrs. Dorothy Knapp of Hollywood Station, Ruidoso, N. M., completed basic Interior Communications Electrician School at San Diego.

An interior communications electrician maintains shipboard communcations systems, including gyrocompasses, telephones, alarms, guidance systems and automatic engine controls.

He is a 1971 graduate of Ruidoso High School.

Garcia Completes Recruit Training

Navy Airman Recruit Danny Garcia, son of Mr. and Mrs. C. M. Garcia of Ruidoso, N. M., graduated from recruit training at the Naval Training Center at San Diego.

A 1971 graduate of Ruidoso High School, Ruidoso, N. M., he is scheduled to report to Jacksonville, Fla.

— ELECT —
AMELITA JENKINS
TREASURER OF LINCOLN COUNTY
AND WITH YOUR VOTE A PLEDGE FOR HONEST EFFICIENT AND COURTEOUS SERVICE!

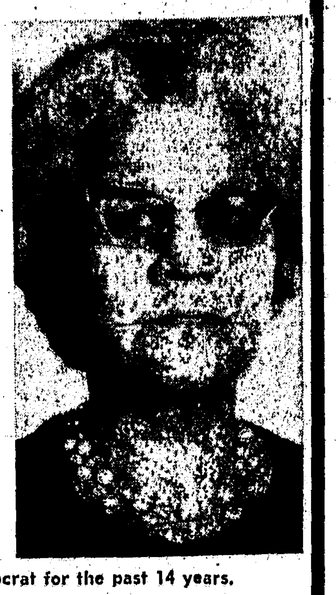

* A Lincoln County Democrat for the past 14 years.
* Business background for past 14 years in Lincoln County (Grocery & General Mdse.; also for 5 years in Chaves County - Roswell with her late husband until '67).
* Mother of three, two sons, Sam and Bob; also one daughter, Elizabeth.
* Member of First Baptist Church and an active member in the church.
* Active at present in grocery & gen. mdse. operation in Capitan where she resides.
* Interested also in our youth — of the county and community.
* Will sincerely devote her energy in being an efficient, honest and courteous treasurer.

—Pd. Pol. Adv.

Jack Daniels
Harold Runnels
Conception (Choncho) Morales
Walt Jones
S. M. (Sally) Ortiz
W. A. (Bill) Hart
Rexene Howell Huey
Amelita Jenkins
Emmeline W. Beck
Austin Wooten
— and —
Francisco (with his guitar)

cordially invite you and your family to Sunday Dinner at

THE CHAPARRAL CONVENTION CENTER
RUIDOSO DOWNS
AT 1:00 P.M.
OCTOBER 29

—Pd. Pol. Adv.

Y'all come! It's free!

— FOR SALE —
THE NICEST MOTEL IN RUIDOSO
TOMAHAWK LODGE
CONTACT BOX 460
RUIDOSO, N. M. 88345
or PHONE 257-4078
TOMAHAWK LODGE RUIDOSO, N.M.

DDD FOR RUIDOSO

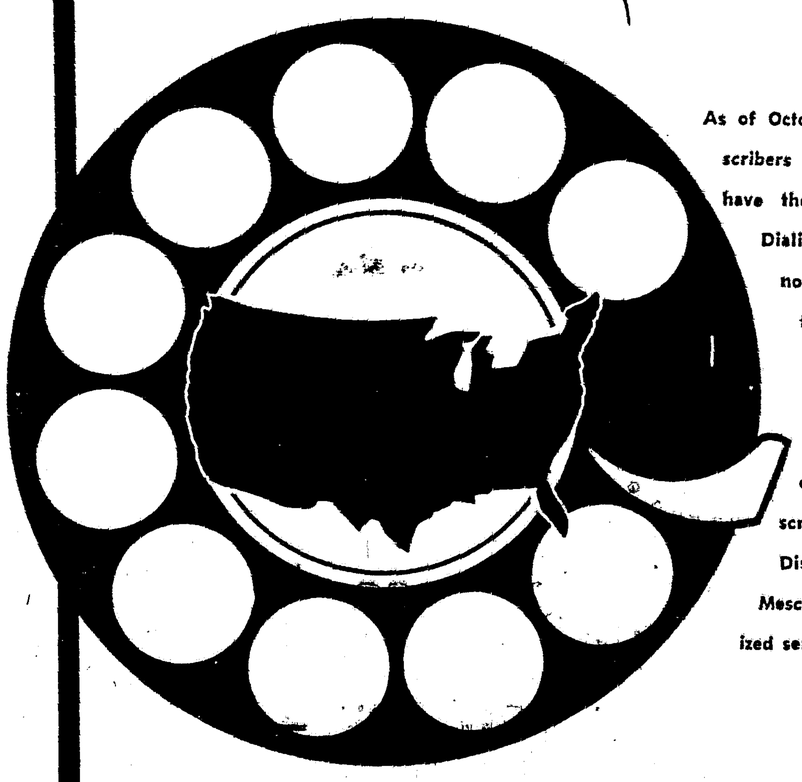

As of October 23, Ruidoso, New Mexico, subscribers of Western States Telephone Co. have the convenience of Direct Distance Dialing. With this new service, there is no need to place long distance calls through an operator. The new equipment does all the work automatically. Our Ruidoso subscribers are able to make station-to-station calls easier and faster. Alto subscribers are already enjoying Direct Distance Dialing. Ruidoso Downs and Mescalero will also receive this modernized service within the near future.

HOW TO USE DIRECT DISTANCE DIALING

To dial direct within New Mexico, customers should first dial "1", then the 7 digits of the number they are calling. To dial direct out of New Mexico, again first dial "1", then dial the area code, and then finally the 7 digits of the number. It is easy as that!

WESTERN STATES TELEPHONE
A MEMBER OF CONTINENTAL TELEPHONE SYSTEM

SAAB WITH FRONT WHEEL DRIVE FOR A FIRMER GRIP ON SNOW AND ICE

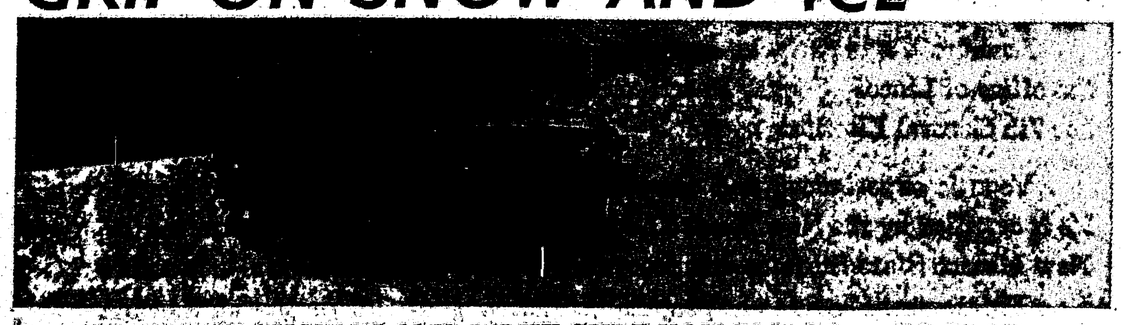

WHEN THE SNOW BLOWS MAKE SURE YOU CAN GO — GO SAAB
— CONTACT THE —
ROLLINS MOTOR CO.
2111 WYOMING — EL PASO TEXAS 79923
BOX 3768 PHONE 915-7411

Fun In The Sun And Gusto In A Galaxy Of Nightly Entertainment

THAT'S THE RUIDOSO AREA!

INNCREDIBLE

Dinner Served From 6 p.m. to 11 p.m. (Sun., 6 p.m. to 10 p.m.
12 Noon To 2:00 p.m. For Lunch & Cocktails
OPEN EVERY DAY OF THE WEEK (EXCEPT MON.)

— INNCREDIBLE —
SALOON AND RESTAURANT
COME OUT AND ENJOY . . .
FRANCISCO'S EXOTIC MUSIC
PLAYING EVERY EVENING
State Road 37 — Alto

Save on ALL Package Goods
— AT —
5 ACES DISCOUNT LIQUORS

UNION COUNTY PARTY

Saturday, October 28, the Annual Union County Picnic will be held in Roswell, New Mexico at the Adult Education Center, ENMU-Roswell Campus at 6:00 P. M. Come join us and see old friends.

OLD TIMERS OFFICERS — Shown above are the new officers for 1973 in the Ruidoso Old Timers Association elected at the annual dinner-meeting held Oct. 6 at the American Legion Hall in Ruidoso. From left, Mrs. Ida Bloodworth, president; L. F. "Joe" Dryden, vice-president; Mrs. Fritz (Sally) Christian, treasurer, and Mrs. Nell Crain Parks, secretary. (Ruidoso News Photo)

ELECT WOOTEN Probate Judge
—Pd. Pol. Adv.

See a Jay Click Built
HOME
Plans & Scenic Lots Available
— CALL —
— 257-7684 —

Don't You Miss the most FUN in Town, Be at the
5 ACES
Halloween Party
All Party Favors Provided!
WEAR A COSTUME;
FREE Bottle of Booze Awarded for
☆ Best Costumed Couple
☆ Best Costumed Individual
☆ Craziest Costume
Dance to the Music of
EVERGREEN
9:00 p.m. till 1:30 a.m.
HALLOWEEN NIGHT, OCT. 31
MIDTOWN RUIDOSO

Meeting Scheduled

October 28-29—National Life Insurance and Accident Co. of Nashville, Tenn. will hold a regional meeting at the Chaparral Motor Hotel with 150 present. Mr. K. L. Owens, regional administrative manager and Mr. B. C. Jolly, assistant vice president, manager of the southwest region in charge.

October 28 — Lincoln County Farm & Livestock Bureau will hold annual meeting at the Chaparral Motor Hotel at 7:00 p.m. Buffet dinner and election of officers.

October 29 — 1:00 p.m. a Democratic Barbecue will be held at the Chaparral Motor Hotel.

Beer Drinking Contest Winners Announced

Winners in the State Beer Drinking Championship Contest were announced recently by Sonny Gentry, manager of the 5 Aces Lounge, where the contest was held.

Winners and prize money ran as follows:

First — Jay Beasley, $184.54; second — Bill Ratliff, $78.98; third — George Hebert, $47.38.

The championship followed several contests held during the Cowboy Oktoberfest in Ruidoso and Glouderoft.

Girl Scout News

The Girl Scouts in Troop 4 worked on pet badges Wednesday Oct. 18 when they met at the Lions Club building. Later cookies and fruit drink were served and the meeting closed with a song. We are inviting everybody to come to the meetings held each Wednesday. Reported by Dina Barlow.

Ruidoso News

Publisher — Ruidoso News, Inc., Box 128, Ruidoso, N. M. 88345.

Published once a week each Friday in Ruidoso, New Mexico.

SUBSCRIPTIONS: Single copy, by mail, 25c; on newsstands, 10c; 6 months out of county, $3, within county, $2.50; 1 year out of county, $5.50, within county, $4.50.

Get REAL Indian hand-made crafts for CHRISTMAS at Bennett's Indian Shop, West on Highway 70.

NOISY WATER LODGE
— IN THE —
PINE ROOM
from British Honduras
Bernard Nelson
on the organ
Singing and Playing Country Western and Popular Music
8:00 p.m. Nightly Except Tuesday
RESTAURANT
Open 5 p.m. to 10:00 p.m. Sunday — Monday — Wednesday — Thursday
5:00 p.m. to 12 Midnight on Friday & Saturday
Complete Menu
Broiled Steaks & Mexican Food
Sea Food — Sandwiches
Dinner Wines
Enjoy the finest of Dining Prepared by Chef Henry Jaurequi
Party Facilities to handle up to 50 and 100
With Music and Entertainment in the Vega Room

ANNOUNCES NEW WINTER HOURS
FISHERMAN'S WHARF
Specializing in Fresh Louisiana Seafood
Open Every Day For LUNCH
Special Businessman's Lunch
$1.75
Including Drink and Desert
Now Serving Delicious
MEXICAN FOOD
Homemade Pastries Served Lunch and Dinner
LUNCH — 11:30 a.m. to 2:00 p.m.
DINNER — 6:00 p.m. to 10:00 p.m. — CLOSED TUESDAY

Sierra Blanca Sports, Inc.
Cordially invites you to attend a
SPECIAL SHOWING
of our Ski Promotion Show which has been and is being shown in Texas, Oklahoma, Kansas and Iowa.
at the
VILLA INN
Monday, October 30 – 7:00 p.m.
COCKTAILS COURTESY SIERRA BLANCA SPORTS, INC.

Enjoy Live Entertainment in the
VEGA ROOM
at the
NOISY WATER LODGE

TEDDI SULLIVAN
at the piano with Art Holt on Trumpet and LeRoy Gooch on Bass
8:30 p.m. to 1:30 a.m.
NIGHTLY EXCEPT TUESDAY & WEDNESDAY

ENDORSEMENT
I endorse the candidacy of
JOHN KUHN
Republican for
PROBATE JUDGE
and urge all of my friends to support and vote for him.
Ken Nosker
Retiring Probate Judge

DANCE TO THE MUSIC OF
DICK BILLS
OCTOBER 27
Noon Buffet $1.75
Daily – 11 a.m. to 1 p.m.
ALL YOU CAN EAT!
CALVIN BOLES
OCTOBER 28
Mexican Food Buffet $1.95
Saturday Nights
ALL YOU CAN EAT!
MOTOR HOTEL
BOX 366 — RUIDOSO DOWNS, NEW MEXICO 88346
— PHONE: (505) 378-5511
If Anything Is Happening in the Southwest, You Can Bet It's Happening at the Chaparral! You Better Be There!

MABEL VIGIL
COUNTY TREASURER
Republican Candidate
★ EXPERIENCE
★ INTEGRITY
★ QUALIFIED
—Pd. Pol. Adv.

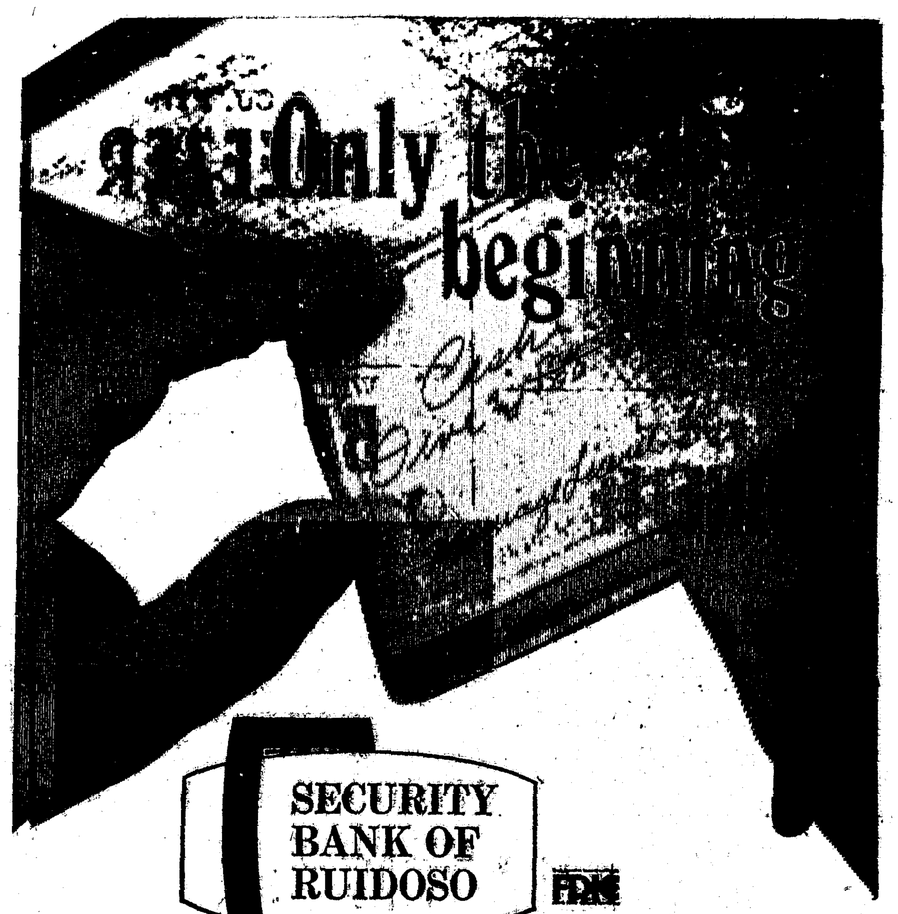

SECURITY BANK OF RUIDOSO
FDIC
A member of the BSI family.
"Banks helping banks help people."

46 YEARS AROUND RUIDOSO — Are you looking for REAL Indian arts and crafts? Go to Bennett's Indian Shop, west on Highway 70 for Reservation prices. Call 257-2600.

ELECT WOOTEN
Probate Judge
—Pd. Pol. Adv.

West Winds Motel Sold To F. J. McEneny

Mr. and Mrs. F. J. McEneny, formerly of Euless, Texas, recently purchased the West Winds Motel from the American Home Security Life Insurance Company. Mr. McEneny had previously dealt with mutuel funds and life insurance and has now taken over active management of the motel.

The West Winds will be open year-around and is located just north of the Playland Miniature Golf Course.

Memorial Service Held Oct. 24 For May B. Anderson

Memorial service was held Tuesday, Oct. 24, in the home of Mrs. May Townshend Anderson, who died Sunday morning, Oct. 22 in the Ruidoso-Hondo Valley Hospital after a long illness. Rev. Charles Crutchfield officiated. The body was cremated in Fairview Memorial Crematorium in Albuquerque. Local arrangements were handled by Chapel of Roses Mortuary.

Mrs. Anderson was born in Crawford, New York on Oct. 30, 1904. She was a retired nurse, having received her nursing education in New York. She came to Ruidoso about 14 years ago from Pecos, Tex. She had been employed at the Ruidoso-Hondo Valley Hospital as a nurse several years ago, and worked for two years as a school nurse at Mescalero. She also taught nursing and set up the college nursing program at the Roswell Industrial Air Center in Roswell.

Surviving is one son, Pat Bell of San Francisco, Calif., one grandson, and the husband, John H. Anderson of Burris, Wyoming.

Services Held Oct. 25 For Two Mescalero Women Killed Sunday

Double funeral services were held Wednesday, Oct. 25, at 10 a.m. in the Assembly of God Church at Mescalero for two young women killed in an automobile accident on U. S. Highway 70 Sunday, Oct. 22, Myra C. Scott, age 19, and Germaine V. Randall, age 24. Rev. Lemy Pike officiated and was assisted by Rev. James Huse. Burial was in the Mescalero Cemetery with Chapel of Roses of Ruidoso in charge of arrangements.

Survivors of Myra C. Scott include the husband, Ross Scott; parents, Mr. and Mrs. Levi Hosetosavit of Mescalero; three sisters, Ella May Kayitah, Marilyn and Norma Hosetosavit; and three brothers, Fermin, Michael and Levi Otis Jr. Hosetosavit.

Survivors of Mrs. Randall include her mother, Mrs. Golda Martine; one son, Murray Wade Randall; one sister, Fawn Platta; and two brothers, Norbert E. Via and Bassmett Martine.

HOLLYWOOD BARBER SHOP — Ready to do business, Jack Parker (left) looks on as George Watkins puts the scissors to an unidentified young man's hair in their new barber shop which opened last weekend in the Hollywood area of Ruidoso. The shop will be open Tuesday through Saturday from 9:00 a.m. to 6:00 p.m. (Ruidoso News Photo)

Legal Notice

State Bank No. 45

Consolidated Report of Condition of "RUIDOSO STATE BANK" of Ruidoso in the State of New Mexico and Domestic Subsidiaries at the close of business on October 10, 1972.

ASSETS

Cash and due from banks (including none unposted debits)	838,066.24
U.S. Treasury securities	782,843.36
Obligations of other U. S. Government agencies and corporations	1,588,720.71
Obligations of States and political subdivisions	1,839,753.09
Other securities (including $1.00 corporate stocks)	1,060,001.00
Trading account securities	None
Federal funds sold and securities purchased under agreement to resell	2,300,000.00
Other loans	5,413,050.73
Bank premises, furniture and fixtures, and other assets representing bank premises	255,798.90
Real estate owned other than bank premises	5,629.16
Investments in subsidiaries not consolidated	None
Customer's liability to this bank on acceptances outstanding	40,000.00
Other assets	245,339.80
TOTAL ASSETS	14,369,202.99

LIABILITIES

Demand deposits of individuals, partnerships, and corporations		4,914,897.82
Time and savings deposits of individuals, partnerships, and corporations		4,498,080.24
Deposits of United States Government		100,410.45
Deposits of States and political subdivisions		3,127,865.45
Deposits of commercial banks		100,000.00
Certified and officers' checks, etc.		341,235.78
TOTAL DEPOSITS	$13,082,489.74	
(a) Total demand deposits	$ 6,056,747.86	
(b) Total time and savings deposits	$ 7,025,741.88	
Acceptances executed by or for account of this bank and outstanding		40,000.00
Other Liabilities		239,018.29
TOTAL LIABILITIES		13,361,508.03

RESERVES ON LOANS AND SECURITIES

Reserve for bad debt losses on loans (set up pursuant to Internal Revenue Service rulings)	65,136.66
TOTAL RESERVES ON LOANS & SECURITIES	65,136.66

CAPITAL ACCOUNTS

Equity capital, total	942,558.30
Common stock - total par value	234,000.00
(No. shares authorized 23,400)	
(No shares outstanding 23,400)	
Surplus	516,000.00
Undivided profits	192,558.30
Reserve for Contingencies and other Capital Reserves	None
TOTAL CAPITAL ACCOUNTS	942,558.30
TOTAL LIABILITIES, RESERVES AND CAPITAL ACCOUNTS	14,369,202.99

MEMORANDA

Average of total deposits for the 15 calendar days ending with call date	13,663,007.77
Average of total loans for the 15 calendar days ending with call date	7,834,580.64

We, Ed Wimberly, President, and George H. March, Jr., Cashier, of the above-named bank do solemnly affirm that this report of condition is true and correct, to the best of our knowledge and belief.

George H. March, Jr., Cashier Ed Wimberly, President

Correct—Attest:

Bruce Griffith R. A. Bennett
W. O. Wooldridge Ed Wimberly
J. A. Beall
William G. McCarty

State of New Mexico, County of Lincoln, ss:

Sworn to and subscribed before me this 18th day of October, 1972, and I hereby certify that I am not an officer or director of this bank.

/s/ Carol Snow, Notary Public

My commission expires August 24, 1974.

(NOTARY SEAL)

Legal Notice

NOTICE OF PENDENCY OF SUIT

STATE OF NEW MEXICO

TO: LYLE A WALKER.

GREETING:

You are hereby notified that Civil Action No. 8945 has been filed in the District Court of Lincoln County, New Mexico, in which RUTH ELLIS WALKER is Plaintiff and you are Defendant. The general object and purpose of this action is a suit for an absolute divorce.

You are further notified that unless you enter your appearance or serve a pleading or a motion in response to the Complaint herein on or before the 1st day of December, 1972, judgment will be rendered against you by default as prayed for in the Complaint.

Richard A. Parsons, Attorney at Law, P. O. Box 1000, Ruidoso, New Mexico 88345, is the attorney for the Plaintiff.

WITNESS my hand and seal of said District Court this 12th day of October, 1972.

/s/ Edward Penfield,
Clerk of the
District Court

(DC SEAL) 10-20-27; 11-3-10

FOR RENT
Half a Duplex, large one bedroom, beautifully furnished, carpet throughout.
CALL CARTER 257-2066

Don't You Miss The
5 ACES
Halloween Party!
DANCE TO THE MUSIC OF THE
EVERGREEN

COME TO US
FOR YOUR INSURANCE NEEDS
— OR —
Call Us and We Will Come To You
J. H. COOPER AGENCY
PHONE 257-2410 — RUIDOSO, N. M. 88345
— Representing —
ST. PAUL CO: — TRAVELERS — FIREMEN'S
AETNA AND AMERICAN STATE CO:
FIRE, AUTO, WORKMEN'S COMPENSATION, LIABILITY, LIFE, HEALTH, AUTO, HOMES, FARM & RANCH
— Member Chamber of Commerce —

PAUL
PACHECO
for
COUNTY COMMISSIONER
DISTRICT 1

. . . Lifelong resident, rancher and member of D. A. V.

. . . Graduate of University of Notre Dame, Indiana.

. . . A family man, he and his wife, Elissa, have two sons, Arturo, a senior at U. N. M., majoring in the field of specialized medicine; Carlos, an 8th grader at Hondo Junior High School; three daughters, Cecelia, a senior at Hondo High School; Cristina, a Sophomore nursing student at U. N. M., and Celani Dominguez, whose husband, Domingo, will be receiving his Doctorate in Bilingual Education this spring.

. . . A Lincoln County Republican who is honestly concerned about helping his county.

—Paid Pol. Adv.

ATTORNEY
LELAND STONE
Republican
— FOR —
Lincoln County
Commissioner
DISTRICT 3

STONE

AME ASSESSING PRACTICES FOR ALL—NO FAVORITISM.

AX RATE LIMITS URGED. REAPPRAISAL WILL INCREASE TOTAL VALUATION. A LARGER BASE DIVIDED BY CURRENT SPENDING EQUALS A LOWER TAX RATE. LIMIT RATE INCREASES?

UR OWN HANDLING OF LOCAL AFFAIRS. (THE BEST WAY TO HELP SANTA FE, AND WASHINGTON, IS TO REGAIN LOCAL SELF-GOVERNMENT.)

O LET UP IN LOCAL PLANNING, PRACTICAL COUNTY ZONING IS NEEDED, AND LAW ENFORCEMENT COORDINATION AND ENCOURAGEMENT, AND . . . (YOU NAME WHAT WE NEED TO WORK ON LOCALLY).

NJOYMENT OF LINCOLN COUNTY FOR OURSELVES IS THE BEST AID FOR THE BEST TOURISM.

—Pd. Pol. Adv.

THE HOME OF WHITE RUIDOSO GREATER VALUES

SPRAY PAINT
66¢

ELECTRIC HEATER
$10.88

HAVOLINE
MOTOR OIL
20/20W or 30
38¢

7 CU. FT.
FREEZER
$158

7-PIECE
DINETTE
$79.00
SAVE $30.95

WHITE 'MAGIC 50'
BATTERIES
Guaranteed 5 Full Years

WHITE'S
Next to Ruidoso Post Office 9-6 Mon. - Sat. 257-7301

NOW
OPEN
HOLLYWOOD
BARBER
SHOP

With Two
Master Barbers
. . to Serve You. . .
• Jack Parker
&
• George Watkins

Both men have many year's experience in cutting hair . . . the way YOU want it cut! Any style . . . whether you like the standard regular cut or any of the more modern razor and shag cuts.

OPEN TUES. THRU SAT. – 9-6
Phone 378-3444
In the Hollywood area of Ruidoso

SHURFINE QUALITY SHURFINE SAVINGS

FRYERS PRESH USDA ..... LB. 29¢
SHORT RIBS BEEF LEAN ..... LB. 69¢
CHUCK ROAST CHOICE BLADE CUT ..... LB. 75¢
SIRLOIN STEAK USDA CHOICE ..... LB. $1.19
BACON ENGLISH BRAND ..... LB. 79¢

— SHURFINE SALE —

CUT GREEN BEANS	6 for	$1
BISCUITS	per can	8c
WAFFLE SYRUP, 32-oz.		49c
GRAPE JELLY, 18-oz		39c
STRAWBERRY PRESERVES, 18-oz.		59c
CATSUP, 14-oz	4 for	$1.00
OLEO	5 1-lb. pkgs	$1.00
TOMATOES, 303 cans	4 for	$1.00
ORANGE JUICE, frozen, 6-oz.	5 cans	$1.00

EGGS STAHMANN FARM GRADE A LARGE ..... DOZ. 39¢
BREAD FAMILY STYLE LARGE LOAF ..... 32¢
MILK DESERT GOLD ½ GALLON ..... 55¢
SQUASH YELLOW ..... LB. 19¢
GREEN BEANS LOCAL ..... LB. 29¢
BANANAS ..... LB. 12¢
CRANBERRIES FRESH ..... LB. 39¢
CORN FRESH ..... 2 FOR 23¢

— FROZEN FOODS —

CUT GREEN BEANS, Libby's	4 pkgs.	$1.00
BROCCOLI SPEARS, Libby's	3 pkgs.	$1.00
POT PIES, Morton's	5 for	$1.00
CREAM PIES, Morton's	4 for	$1.00
ORANGE JUICE, Shurfresh, 6-oz. cans	5 for	$1.00

RUIDOSO FOOD MART
IN THE POST OFFICE BLOCK — RUIDOSO, N. M.
DOUBLE S & H GREEN STAMPS ON WEDNESDAY

Warriors Keep Rolling With 28-16 Win Over Lordsburg Mavericks

by Gordon Howell

The Ruidoso Warriors defeated the Lordsburg Mavericks 28-16 in a District 3AA contest last Friday night in Lordsburg.

The Warirors, No. 1 Class AA ranked football team in the state, used an explosive first quarter and dominating defense to climb atop district standings, with a record of two wins, no losses, and upped their season record to 6 wins, 1 loss and 1 tie.

Lordsburg received the opening kick-off, and three plays later Reeves McGuire recovered a fumble on the Maverick 17 yard line. Quarterback Blane Miller promptly covered those 17 yards the next play for the first Warrior score. The conversion attempt failed.

On Lordsburg's next possession the Warrior defense allowed the Mavericks nothing, and Lordsburg was forced to punt. A Warrior fumble gave the Mavericks possession on the Ruidoso 40 yard line.

A Lordsburg pass attempt was alertly picked off by linebacker Dick Underwood, as he raced 70 yards for the second Warrior score. The conversion attempt again failed.

After several series of plays the Warriors found themselves in possession at the Lordsburg 35 yard line, where a Miller to McGuire combination accounted for the third Ruidoso touchdown of the night. The Warriors' third conversion attempt failed for the third time.

The next series the Mavericks had the ball, Jerry Wood made a diving interception at Lordsburg's 25 yard line. A touchdown pass to Kent Skarda was nullified by a penalty, and the Warriors gave up possession of the ball to Lordsburg at the 25 yard line.

Another Lordsburg pass was batted into the air by Blane Miller, and again Dick Underwood intercepted and raced 36 yards for another Warrior TD, ending first quarter scoring.

Early in the second quarter an errant Warrior pass was intercepted at the Warrior 20 yard line, and several plays later Joe Guera dashed 4-yards for the Maverick's first score. Quarterback Freddie Alvarado plunged over for the conversion.

With the first half drawing to a close and the Mavericks in possession on their own 4-yard line, Tim Baur nailed Gabriel Herrera in the end zone for a safety, leaving the score at half-time Ruidoso 28, Lordsburg 8.

Action was limited in the second half, as an already bad field got progressively worse.

The playing field had absorbed a considerable amount of water the night before, and dirt spread on the field turned to mud.

Lordsburg managed a scoring drive late in the game, with Alvarado sneaking over from the 1, and Herrera tacking on the conversion.

With the footing so treacherous, Warrior backs and receivers had a tough time breaking away. However, Mel Patton caught five passes for 80 yards.

The entire Warrior defensive unit played an excellent game, allowing Lordsburg only 106 yards total offense.

Peter Mellon sustained a bruised knee in the encounter, but is expected to be ready for Friday's 3:00 p.m. game with the NMMI Colts, in Roswell.

Score by Quarters

RUIDOSO	26	2	0	0	—28
Lordsburg ...	0	8	0	8	—16

Statistics

RHS		LHS
9-21	Passes	4-16
126	Yds. Passing	44
65	Yds. Rushing	62
191	Total Yds.	106
10-130	Penalties	7-65
5	Fumbles	5
3-33.0	Punts	3-31.0
5	1st Downs	6

LIVE IT UP SOFTLY

Your Lindsay dealer is a specialist in water conditioning. He has the knowledge and the Lindsay equipment to handle most "problem Waters."

LINDSAY

LINDSAY OF LINCOLN COUNTY

☆ Water Conditioning
☆ Gas Piping & Service
For Prompt - Dependable Service Call—
MARVIN RATLIFF, Owner
378-2555

Don't You Miss The
5 ACES
Halloween Party!
DANCE TO THE MUSIC OF THE
EVERGREEN

ALTRUSANS IN COLORADO—Shown above is part of a large poster prepared by Ruidoso Altrusa Club members and which was displayed at the Altrusa International Conference held in Greeley, Colo., Oct. 5-8. Mrs. Barbara [illegible], shown with the poster, attended, as [illegible] Mrs. Elsie [illegible]odman, both delegates [illegible] the Ruidoso Altrusa Club. The above [illegible] pictures to ies and information [illegible] the Ruidoso area.

New Boy Scout Merit Badge Cooperation With Civil Defense

Officials of New Mexico's Office of Civil and Defense Mobilization in Santa Fe and the Area IV Council of Boy Scouts of America in Albuquerque have joined hands in promoting establishment of a new Boy Scout merit badge in emergency preparedness.

Agreement has also been reached between the two offices to assist each other in promotion of emergency preparedness projects by Explorer posts throughout the state.

Announcement of the duel action was made by Major General John P. Jolly, New Mexico civil defense director, and Glenn A. Fowler, Area IV Council BSA president.

In a joint statement, both men said:

"Establishment of the new Boy Scout merit badge in emergency preparedness and the program to increase the Explorer role in preparedness is entirely consonant with the 60-year-old Scout motto, 'Be Prepared.' By earning this merit badge and, later, participating in Explorer projects, scouts will surely be better prepared to cope with disasters that occur, or may occur, in today's world."

According to the agreement reached by General Jolly and Fowler, all scouts in New Mexico are eligible to earn the merit badge by completing the requirements for it, which were recommended by the national office of the Defense Civil Preparedness Agency in Washington, D. C.

"Local civil defense directors have a key role in this merit badge activity, General Jolly emphasized. "They, or their designated staff members are needed to serve as merit badge counselors, if interested scouts [illegible] to earn the new badge. Could [illegible] each the scouts who are working to meet the requirements, examine them when they're ready, and certify the examination results to their scoutmasters."

The actual badge, to be worn by the scout, is a two-inch cloth disc, with three symbols embroidered in color. A red cross signifies first aid and medical care; a home symbol indicates shelter; and an electrical symbol represents communications with the word "help" spelled out in International Code.

General Jolly and Fowler agreed that the new Explorer program was a "major breakthrough in efforts to interest America's young people in the subject of emergency preparedness and to have them take an active part in community programs to save lives and alleviate suffering when disasters occur."

"Local civil defense directors, coordinators, and others interested in organizing new Explorer posts with emergency preparedness missions should contact the BSA authorities in their communities.

The Ruidoso News

RUIDOSO (N. M.) NEWS — FRIDAY, OCTOBER 27, 1972

FOR SALE BY OWNER
4 BEDROOM HOUSE
On two large lots in beautiful tall pines close to river
Priced To Sell — $21,000
— also —
6 Lots in Country Club Estates
J. P. NYSTEL
Phone (806) 298-2326
Box 700 — Abernathy, Texas

RUIDOSO HIGH SCHOOL
WARRIOR - SENIOR

☆ PETER MELLON ☆

WEATHER REPORT
FOR TWO WEEKS

COURTESY

C. & L. LBR. & SUPPLY

WEATHER REPORT

Date	Hi	Lo	Precip.
11	75	38	.05
12	72	43	.40
13	70	45	.0
14	75	38	T
15	71	45	.0
16	75	39	.0
17	71	33	.0
18	65	47	.0
19	44	35	.60
20	50	35	2.00
21	52	28	.0
22	56	26	.0
23	57	31	.0
24	55	26	.0

Precip. This Month 3.15
Precip. Since Jan. 1 ..... 25.33

We Close Saturday Afternoon

"We Don't Want All the Business — Just Yours"
Pho. 378-2985 — On Hiway 70 — Hollywood

PROTECT!

You can't afford to trust your luck when it comes to the safekeeping of important papers and precious possessions. Why not ease your mind and rent a safety deposit box from the Ruidoso State Bank? Your valuables will be protected from theft, fire, floods, and accidental loss. You only pay 50¢ a month ($6 per year) . . . a small price for the peace of mind gained. Come to the Ruidoso State Bank, and ask about renting a safety deposit box today. It's the easy, simple protection your family records deserve.

RUIDOSO STATE BANK
Member Federal Deposit Insurance Corporation
RUIDOSO-RUIDOSO DOWNS-CAPITAN

EQUAL HOUSING OPPORTUNITY

This bank makes such loans without regard to race, color, religion, or national origin.

When it's STRETCHING
DAYLIGHT ~~SAVING~~ TIME

. . . call for the NITE-LITER. The mercury vapor NITE-LITER can take up where daylight leaves off and provide wide area lighting automatically from dusk to dawn. For less than 14¢ a night you can have the protective light of the NITE-LITER on your property. The mercury-vapor unit will be placed on a tall wooden pole at the location of your choice, completely maintained and the electricity furnished . . . all for just $4 per month. Call our office soon for the NITE-LITER.

COMMUNITY PUBLIC SERVICE
Your Electric Light & Power Company
An Equal Opportunity Employer

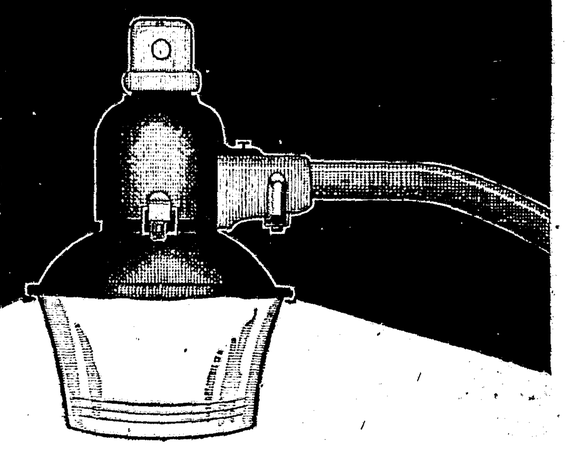

The NITE-LITER
only $4 per month
JERRY WOOD – Manager

E35-72

CLUB CALENDAR

Ruidoso Valley Noon Lions Club meets 1st & 3rd Wednesday of each month — noon to 1 p.m. at Whispering Pines Restaurant in Upper Canyon of Ruidoso. Visiting Lions are welcome.

Ponderosa Court No. 6, Order of the Amaranth, Inc., meets 4th Tuesday of every month, 7:30 p.m. in Eastern Star Building.

Ruidoso - Hondo Valley Rotary Club meets each Tuesday noon at Joe's Cafe.

The Women's Auxiliary of Ruidoso Downs meets each 3rd Tuesday of the month at 6:30 p.m. at the Women's Auxiliary Hall in Ruidoso Downs.

White Mountain Jeep Club meets each 3rd Tuesday at 7:30 p.m. The American Legion Hall. Lloyd Coe, president; Mrs. Maurice Beddoe, secretary.

DISTRIBUTIVE ED.

Meets each Monday at 7:00 p.m. at Ruidoso High School.

Lions supper every Tuesday night at the Lions Hut in Skyland, ½ blk. off Sudderth Dr., behind Maytag Washateria.

CAPITAN LIONS CLUB

Meets 1st and 3rd Mondays of each month at the Smokey Bear Cafe, 7:00 p.m.

WOMEN'S SOCIETY FOR CHRISTIAN SERVICE

Meets each first Wednesday of the month at 7:30 p.m., place to be announced.

Ruidoso Chapter No. 65 Order of the Eastern Star meets 2nd Thursday of each month, 8 p.m. Gateway. Visiting members welcome.

BETA SIGMA PHI CHAPTERS meet each second and fourth Monday nights.

WOMEN'S WORKDAY AT CHURCH OF CHRIST

In the Gateway every first Wednesday of the month at the church.

HIGH CHAPARRAL HORSEMEN'S ASS'N.

Meets every other Thursday at 8 p.m. in the Council Room at the Ruidoso Downs Village Hall.

PRESBYTERIAN WOMEN OF THE CHURCH

Meet second Tuesday of the month at 2:30 p.m., place to be announced.

LINCOLN CO. ART ASS'N.

Meets second Thursday each month, 7:30 p.m. Place to be announced.

RUIDOSO-HONDO VALLEY CHAMBER OF COMMERCE

Meets each third Monday of the month at 7:30 p.m. Place to be announced. Meetings are open to the public.

ALANON GROUP

Meets each Tuesday night at 8 p.m. in Frist Christian Church. Phone 257-2594 for information.

JAMES LUCERO, JR., Lincoln County Coordinator of the Southwest Mental Health Center is at the Ruidoso Municipal Building each Friday during the hours of 9:00 a.m. and 5:00 p.m. Phone 257-4014.

RAINBOW GIRLS ASSEMBLY

Meets each 1st and 3rd Thursday, 7:00 p.m. in O. E. S. Hall in Palmer Gateway. Rainbow Advisory Board meets each first Thursday of month, same place.

WOMEN'S CLUB

Luncheon and card games every Monday, at 12:30 p.m.

ALCOHOLICS ANONYMOUS

Meets each Saturday at 8:00 p.m. at Ruidoso First Christian Church. Phone 257-4427, P. O. Box 283, Ruidoso, N. M.

The FIRST PRESBYTERIAN CHURCH supper every third Wednesday evening at 7:00 p.m. at the Church.

AMERICAN LEGION / ROBERT J. HAGEE POST 79 AMERICAN LEGION AUXILIARY

Meet jointly on the third Thursday.

RUIDOSO VALLEY AMBASSADORS

Meet each second and fourth Thursday at noon. Place to be announced.

SIERRA SQUARES

Square Dance Club meets each Wednesday at 7:00 p.m. at Carrizo Lodge. Dance every second and fourth Saturday night. Everyone welcome. Don Driver, club caller.

Ruidoso Lodge No. 73 meets each first Monday in O. E. S. Hall, 8:00 p.m. A. P. Haddix, W. M.; Jake McDonald, Sec.

RUIDOSO B. P. O. E. NO. 2080

Meets each 2nd and 4th Monday at Elks Club building on Highway 70 west, 8:00 p.m.

Ruidoso Lodge No. 2080, west Hiway 70 meets 2nd & 4th Mondays, 8:00 p.m. summer — 7:30 p.m. winter.

Heritage Chapter of DeMolay meets each 1st and 3rd Tuesday, 7:00 p.m. at C. E. S. Hall in Palmer Gateway.

Ruidoso Dist. Junior Chamber of Commerce meets each Tuesday, 7:30 p.m. in Conference Room at Chaparral Motor Hotel.

B. P. O. E. Does meet each 2nd and 4th Thursdays at 7:30 p.m. in Elks Home on Hiway 70.

KAPPA KAPPA IOTA

Meets each third Monday of the month at 7:30 p.m. in the homes of members.

Ruidoso Shrine Club meets each third Monday at Norman's in Gateway.

CAPITAN NEWS

by Bartley McDonough

We had a nice story in last week's News concerning the Ft. Stanton Pirates and its very successful year. The man in the middle of the picture that accompanied the story is Manager Jerry Myers. We are sorry that a mistake was made "somewhere down the line." Congratulations again to Coach Jerry Myers and the Ft. Stanton Pirates for their excellent season and first place finish.

The Capitan Tigers traveled to Mountainair last weekend and captured their fourth victory in eight starts, 41-8.

On the first play of the game Bronson Cummins weaved and dodged his way 60 yards up the middle for the first Tiger tally. Sisneros ran the ball over for 2-points and the score stood, Capitan 8, the Mountainair Mustangs 0. Later in the same quarter Cummins got away for 16 yards and another 6-points. The extra point was no good.

In the second quarter Ted Sisneros capped a drive with a 2-yard run. Mike Romero kicked the extra point and the score stood, Tigers 21, Mustangs 0. This is the way the first half ended as both teams went to their locker rooms.

Early in the third quarter the Tigers recovered a Mustang fumble and drove 40 yards for the score. Quarterback Gary Renfro ran the ball in the last yard and got credit for a well-earned touchdown. Renfro then handed the ball to Bronson Cummins who got the extra 2-points. The score at this time stood, Capitan 29, Mountainair 0.

The fifth Tiger score came later in the third quarter when Bronson Cummins went 43 yards on the draw play. Mike Romero attempted to kick the PAT but failed.

The final Tiger score came with less than 10 seconds left in the game. Gary Renfro threw a 32-yard pass to his brother Mike for the final 6-points. Mike Romero then tried to kick the PAT and was unsuccessful. The final score, Tigers 41, Mustangs 8. The only Mustang score came with 3 minutes left in the game on a quarterback sweep.

The Tigers were credited with 12 first downs to the Mustangs' 11. The Tigers rushed for 299 yards and passed for 68. Bronson Cummins picked up 176 yards rushing on 10 carries. Ted Sisneros carried the ball 9 times for 66 yards. Trankie Montoya led the defense for the second week in a row with 11 tackles. Robert Barber was given credit for two fumble recoveries. Robert Abercrombie recovered one Mustang fumble. Mike Renfro caught two passes for 65 yards.

Coach House named the following as the outstanding players for the Capitan cause: Offensive backfield — Bronson Cummins; offensive linemen — Lacy, Ken Taylor, Robert Barber and Mike Renfro. Defensive backfield — Mike Renfro, Bronson Cummins and Jimmy Lacy. The Fighting Tigers are home this Friday night for their last game of the season against the Cloudcroft Bears. Game time is 7:30 p.m.

Capitan FHA News: Last Saturday, Oct. 14, a group of 15 girls from the Capitan Chapter attended the District J FHA meeting in Carrizozo. Mrs. Provine, the chapter advisor, Mrs. Cartwright and Mrs. Herman Otero attended the meeting with the girls.

At the meeting many exciting events took place. Everyone was especially excited when Patty Otero was elected State Treasurer. Installed in their district offices were Linda Trujlilo as district reporter and Debbie Cartwright as district song leader.

The meeting began at 9 a.m. and lasted until 2:30 p.m. Sandy McElroy, state vice-president of state projects, was the main speaker. She gave a report on her project, "Let the Sun Shine In", which deals with helping the aged. After Sandy's speech a business meeting was held which lasted until noon. At lunch everyone was served a delicious meal which the Carrizozo Chapter girls and their mothers had prepared. When lunch was over everyone was entertained with skits that the chapters had prepared. Capitan presented a skit entitled "A Scene at the Oakridge Home" which dealt with Sandy's project and how FHA girls could help the aged. To close the meeting a beautiful installation of district officers was conducted.

All the girls had a wonderful time meeting new people, working with others, and participating in FHA on the district level. —By Rhonda Barber, Chapter reporter.

The Capitan Tigers defeated the Corona Cardinals last weekend in Capitan, 37-6. All the Tigers played. Bronson Cummins, Trankie Montoya, Ronnie Smith, Gary Renfro and Ted Sisneros looked real good. This game saw Junior Mike Romero with a "brilliant" pass interception and 2-yard run back.

Short Items: Individual pictures of students will be taken Monday, Oct. 30, at 10:00 a.m. Students should dress neatly and look their best. —The 7th grade honor roll for the first 6-weeks included Jay Baxley, Jeanne Batey and Lisa Goodrich. —The senior play, "Hillbilly Courtship", is coming up in November. —Two representatives of the Capitan Lions Club were in Ruidoso Monday evening to attend a zone meeting.

The next National School Assemblies Program is set for Oct. 31 at the school. The time is 8:30 a.m. in the old gym. This program features Chuck Nilson and "Froggie". It is billed as "A hilarious new approach to Ventriloquism". Nilson has also worked as a clown, juggler, unicyclist, magician and balloon sculpturer. In recent years, Chuck and "Froggie" have enjoyed working with all ages of young people in churches, clubs, camps, etc. He has also had a children's television show in Olympia, Wash.

A number of teachers in the Capitan schools including myself were to be in Albuquerque Oct. 25, 26 and 27 for the New Mexico state convention of the National Education Association. October 26 and 27 were school holidays for Capitan students.

Three representatives from the State Department of Education were to visit the Capitan Schools, Oct. 24, representing the (MAP) Mutual Action Plan.

RUIDOSO JAYCEES

Meet every Tuesday, 7:30 p.m. at the Chaparral Motor Hotel. President — Ross Schwarz, vice-president — Roger Marshall.

Ruidoso Shrine Club meets 3rd Monday, 7 p.m. at Norman's in Gateway.

The Ruidoso Altrusa Club meets the 1st Wednesday of the month at 12 noon at the Villa Inn, and the 3rd Wednesday at 7:30 p.m. in the Ruidoso State Bank Conference Room for business meeting and program.

APACHE EARTH SCIENCE SOCIETY

Meets 2nd and 3rd Tuesday, at 7:00 p.m. each month in the Fellowship Hall of the Ruidoso Episcopal Church.

CAPITAN COACHES—Wayne Huffman (left), assistant coach, and Richard House, head football coach at Capitan (right), are shown above preparing for the team's last football game of the year with Cloudcroft. The game will be held this Friday and will complete the Tigers' football season.

SOCIAL SECURITY

Retirement is a most delightful time for many people. It is thought of as a time of leisure and freedom from day to day responbilities of a job. Unfortunately, it is still necessary to comply with other responsibilities connected with retirement, according to Mrs. Christine Graves, social security field representative. For example, the social security office should be notified promptly if any change occurs which may affect monthly payments — such as change in mailing address or going to work for more than $1,680 a year. Reporting is necessary when beneficiaries become unable to manage their own funds or die.

Dependents and survivors receiving benefits under social security should also report marriage, divorce, adoption, change in school attendance, or other events affecting their eligibility. Reports may be made by mail, in person, or by telephone. A "Reporting Card" may be obtained from any social security office.

"Failure to make these reports timely could result in overpayments which would have to be paid back to social security," Mrs. Graves concluded.

COMSTOCK, NEBR., NEWS: "There's a new doll on the market. It's called a welfare doll. You wind it up and it doesn't work. How true! How true! How true. Certainly there are people who are deserving of welfare, and they should have it. But on the other side of the fence are those who do not need welfare but apply and get it just to keep from working. There should be some way of regulating this."

FIRST BAPTIST CHURCH
(SOUTHERN)
MECHEM DRIVE (STATE ROAD 37)
RUIDOSO, NEW MEXICO
GEORGE BRITTAIN Pastor
PHONE 257-2081

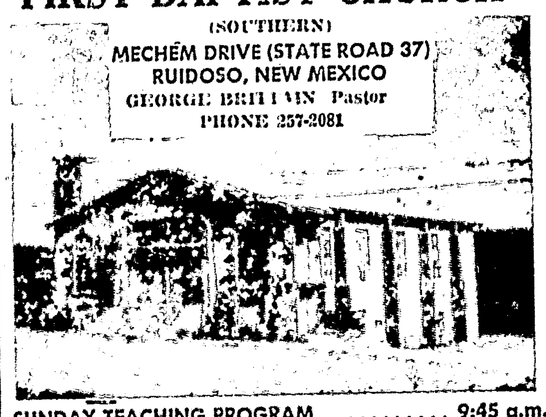

SUNDAY TEACHING PROGRAM ..... 9:45 a.m.
SUNDAY WORSHIP ..... 11:00 a.m. & 7:00 p.m.
WEDNESDAY (POWER HOUR) ..... 7:00 p.m.
— SPECIAL HEARING AIDS AVAILABLE —
YOU ARE WELCOME — WHOEVER YOU ARE — HOWEVER YOU ARE!
GOD LOVES YOU — SO DO WE

FIRST CHRISTIAN CHURCH
(DISCIPLES OF CHRIST)
SUNDAY SCHOOL ..... 9:45 a.m.
WORSHIP SERVICE ..... 11:00 a.m.
"Come Dressed For Comfort"
Ruidoso's Friendly Church!

OPEN ALL YEAR
Things To Do — Where To Stop In The Playground of The Southwest

High Country Lodge and Restaurant INC.
Ruidoso's Year Around Resort
32 UNITS WITH FIREPLACES
POOL AND SAUNAS
RESTAURANT HOURS
Weekdays, 8 a.m.-1 p.m.
Mon. - Fri., 6-8 p.m.
Sat., 7:30 a.m. - 2 p.m.
Sat., 7:30 a.m. - 2 p.m.
6-8 p.m.
Sun., 7:30 a.m. - 3 p.m.
RESTAURANT CLOSED TUESDAYS
RESERVE EVENING PRIVATE PARTIES
— 336-4321 —
Highway 37 at the Turn-Off to Sierra Blanca Ski Area

Finest Food in Ruidoso's Most Charming Spot
We really like COFFEE SHOP DINING ROOM
Charcoal Broiled Steaks.
1 Mile Above Postoffice.
— Pho. 257-2668 —

WHITE MT. CABINS
And ANTIQUE SHOP
In the Scenic Upper Canyon
— Now Under New Management —
OPEN YEAR AROUND — WEEKLY & MONTHLY RATES
Pho. 257-2775 — P. O. Box 1311, Ruidoso, N. M. 88345

BLUE SPRUCE MOTEL
20 Modern Cabins with Fireplaces and Kitchenettes
Phone 257-4451 — Box 190

"On the Way To and From All Recreation Facilities In the Southwest Playground"
MARGARET'S RESTAURANT
SUDDERTH DRIVE — RUIDOSO, N. M.
— CLOSED —
OCT. 9 THRU NOV. 3

Alpine Lodge
CENTRALLY LOCATED
Rooms with TV and Courtesy Coffee
Wall to Wall Carpeting
Drawer M — Pho. 257-4423
RUIDOSO, NEW MEXICO

HANK GRAF'S
NOB HILL RESTAURANT
Chicken - Steaks - Seafood - Mexican Food - Sandwiches
—SPECIAL LUNCH — $1.25 —
Open from 7 a.m. Until 10 p.m.
— CLOSED WEDNESDAYS —

LILLIE'S RESTAURANT
— Open Year Around —
Home-Made Mexican Food
"Everything Is Cooked In Lillie's Kitchen"
— Downtown Ruidoso —
PEDRO & LILLIE YSASI

CRO'S NEST MOTEL
RUIDOSO'S FINEST ACCOMMODATION
• 2 and 3 Bedroom Units
• All-Electric Kitchens
• Fireplaces
Mechem Drive — Ruidoso
P. O. Box 883 - Pho. 257-2773
Don & Carmen Edwards

THE Deck House
ADOBE PLAZA
PHO. 257-2940
Open 8 a.m. to 8 p.m.
— Closed Tuesday —
Mexican Food
Squaw Bread
Homemade Bread
"Dollar Pancakes"
Mary & Gisela Pearson

Support Your Local Merchants

WORSHIP

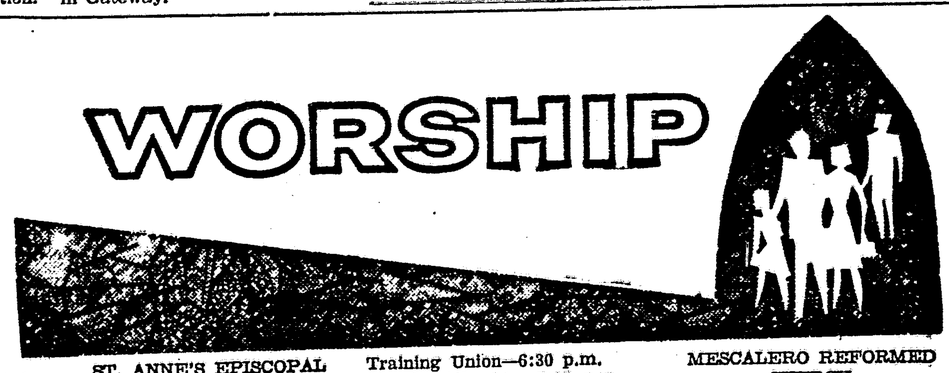

BAHA'I FAITH
Meeting in Homes of Members.
257-4792

FIRST BAPTIST CHURCH
Ruidoso Downs, N. M.
Rev. Fred Moore, Pastor
Sunday School — 9:45 a.m.
Worship Service — 11 a.m.
Mission Program — 6:00 p.m.
Evening Worship — 7:00 p.m.
Wednesday Service — 7 p.m.

JEHOVAH'S WITNESSES
Kingdom Hall — Capitan
Presiding Overseer, Gary Sims.
Sunday Public Bible Talk — 10 a.m.
Sunday Watchtower Study — 11:00 a.m.
Thursday Ministry School—7:30 p.m.
Thursday Service Meeting — 8:30 p.m.
Tuesday Group Bible Study — 7:30 p.m., Capitan and Ruidoso.

CHURCH OF JESUS CHRIST L. D. S.
Sundays at 10:30 a.m.
Sunday School and Sacrament Meeting

CAPITAN CHURCH OF THE NAZARENE
Rev. Harold Cartwright, Pastor
Sunday School—9:45 a.m.
Morning Worship—10:45 a.m.
Young People's Service — 6:30 p.m.
Evening Worship—7:30 p.m.
Wednesday Prayer Service — 7:30 p.m.

ST. ANNE'S EPISCOPAL CHURCH
Glencoe
Fr. John Miner, Pastor
Phone 257-2356
ST. ANNE'S CHAPEL
Glencoe
The first Sunday of each month Holy Communion at 9:15 a.m.
Always open for prayer and meditation.

CHRISTIAN SCIENCE SERVICES
Sunday School Services Each Sunday at 9:45 a.m.
Every Sunday, 11:00 a.m. in Ruidoso Woman's Club. Testimony meeting following regular services each third Sunday.

COMMUNITY UNITED METHODIST CHURCH
(1 Block South of Gambles)
(At Gateway)
Rev. Charles Crutchfield, Minister
Church School—9:45 a.m.
Worship Service—8:30 a.m. and 11:00 a.m.
Nursery Provided

MESCALERO BAPTIST MISSION
James Huse, Pastor
Sunday School—10:00 a.m.
Morning Worship—11:00 a.m.
Training Union—6:30 p.m.
Evening Worship—7:15 p.m.
Wednesday Prayer Service — 6:30 p.m.

FIRST BAPTIST CHURCH
Ruidoso, N. M.
Rev. George Brittain
Sunday School—9:45 a.m.
Worship Service—11:00 a.m.
Evening Services—7:00 p.m.
Wednesday Night Services — 7:00 p.m.

FIRST CHRISTIAN CHURCH
Rev. Thurman Morgan, Pastor
Palmer Gateway — Ruidoso
Sunday School—9:45 a.m.
Morning Worship—10:50 a.m.

PENTECOSTAL MISSION
Hondo, N. M.
Charles Luther, Pastor
In Old Hondo School Building
Sunday Services—9:45 a.m. and 7:00 p.m.
Tuesday Services—7:00 p.m.
Services in Spanish and English
You Are Welcome

RUIDOSO BAPTIST CHURCH
Rev. Wayne Joyce, Pastor
Palmer Gateway
Sunday School—9:45 a.m.
Morning Worship—10:45 a.m.
Sunday Evening Services—5:00 p.m.
Wednesday Night Bible Study—7:00 p.m.

MESCALERO REFORMED CHURCH
Rev. Thomas Beech
Worship Services—11:00 a.m.
Church School—10:00 a.m.
Worship Service—7:00 p.m.

CATHOLIC SERVICES
Father Eugene Dolan, Pastor
St. Eleanor's Winter Schedule—
Saturday - 7:00 p.m.
Sunday Mass — 11:15 a.m.
St. Jude Thaddeus in San Patricio — 8:15 a.m. & 10 a.m.
Confessions: In Ruidoso every Saturday, 6 to 7 p.m. In both churches upon request.

EPISCOPAL CHURCH OF THE HOLY MOUNT
Palmer Gateway — Ruidoso
Fr. John Miner, Pastor
Phone 257-2356
Sunday — 8:00 a.m. Holy Communion. 10:30 a.m. Holy Communion.
— Church School Classes —
Tuesday—3:30 p.m. at Lincoln.
Wednesday—3:30 p.m. at Ruidoso.
Thursday—3:30 p.m. at Tinnie.
— Holy Mount Pre-School —
Tues. - Thurs.—9-11:30 a.m.
The church is always open for prayer and meditation.

FIRST BAPTIST CHURCH
CAPITAN
Rev. Floyd Kendall
Sunday School — 9:45 a.m.
Worship Service — 11:00 a.m.
Evening Worship — 7:00 p.m.
—Lincoln Church—
Monday Evenings — 7:30 p.m.

FIRST PRESBYTERIAN CHURCH
Rev. Frank Crown, Minister
Church School—9:45 a.m.
Morning Worship—11:00 a.m.

FULL GOSPEL HOLINESS CHURCH
Ruidoso Downs
1 Block West and 1 Block South of Hancock's Store
Sunday School—10:00 a.m.
Sunday Evening Service — 7:00 p.m.
Wednesday Prayer Service — 7:00 p.m.

GATEWAY ASSEMBLY OF GOD CHURCH
Palmer Gateway — Ruidoso
Sunday School—9:45 a.m.
Evening Evangelistic Service—7:00 p.m.
Morning Worship—11:00 a.m.
Wednesday Evening, 7:30 Prayer time and Bible Study.

GATEWAY CHURCH OF CHRIST
B. F. Baur, Minister
Bible Study—9:30 a.m.
Worship and Communion—10:30 a.m.
Sunday Evening Worship—6:00 p.m.
Wednesday Prayer Meeting — 7:00 p.m.
Ladies' Bible Class — 9:30 a.m Wednesday.

These Business Firms Make This Special Church Feature Possible Each Week

Keeth Gas Company
In The Gateway — Phone 257-4021

Ruidoso State Bank
Member F. D. I. C.

Chaparral Hotel

Business & Professional Directory

These Qualified Contractors and Firms Offer Many Fine Services and Products

NOSKER'S
FARM FRESH MEATS
FRESH & SMOKED SAUSAGE
CUSTOM SLAUGHTERING
BEEF BY ½ AND ¼
— Call Hondo 653-4507 —

Need Quality Upholstering Done?
— CALL —
Bill Elliott Upholstery
BOX 305
Bus. Pho.: 257-4653
After Hours: 257-4727

Wood Welding Service
(Formerly Sammers Welding)
– Phone 378-4395 –
All Types Steel Repair and Fabrication
Portable Welding
Radiator Repair
L. H. (Pete) Wood

ALL LINES OF INSURANCE
PHO. 257-4214 — 257-4373
GEORGE MIZE
Pho. 257-4373

Inside The Capital

By FRED BUCKLES

SANTA FE — State Republican Chairman Tom McKenna predicts President Richard M. Nixon will carry New Mexico by 50,000 votes Nov. 7 over his general election opponent, South Dakota Sen. George McGovern.

Nixon won Inside the Capital polls in Clovis, Western Valencia County, Lea County, Gallup, Alamogordo, Los Alamos, San Juan County and Carlsbad. The polls are not professional surveys. They are a sampling of voter sentiment.

Sen. McGovern won a poll at Las Vegas. Other polls were taken over the state. Democrats sent Senate Majority Whip Robert C. Byrd of West Virginia to Hobbs to speak for Hobbs Democrat Jack Daniels before a capacity fund-raising dinner crowd of 540.

Daniels is running for the U. S. Senate against Albuquerque Republican Pete Domenici in a close race. Senate Republican Leader Hugh Scott of Pennsylvania campaigned for Domenici in Las Cruces and Farmington.

South Carolina Sen. Ernest Hollings, chairman of the Senate Democratic Campaign Committee, addressed a $25-a-person Democratic gala at Albuquerque. Sen. Hollings urged election of Sen. McoGvern and Daniels. More than 2,500 tickets were sold for the fund-raising event that also featured entertainers.

Lincoln County Democratic Chairman Fern Sawyer of Nogal attended the Hobbs dinner. She said a Lincoln County barbecue is set Sunday, Oct. 29, at Ruidoso Downs. A champion steer bought at the Lincoln County Fair at Capitan in early September in the names of Daniels and National Democratic Committeewoman Dessie Sawyer of Crossroads, Lea County, will provide the barbecue. Fern Sawyer is Dessie Sawyer's daughter.

Santa Fe Democrat Eugene Gallegos campaigned Tuesday in Guadalupe and Quay Counties. Gallegos, opposing U. S. Rep. Manuel Lujan, Jr., Albuquerque Republican, in District 1, is set to attend a barbecue Friday in Tucumcari and a campaign event Saturday in Raton.

Lujan was still running ahead of Gallegos in election polls. Lujan, a moderate-conservative, seeks a third term against Gallegos, a moderate-liberal.

The state will oppose a price increase at a gas well in San Juan County. New Mexico Public Service Commission will present evidence Nov. 9 at a Federal Power Commission hearing.

The state will support the application of Southern Union Gathering Co. The firm asks that it not be required to continue to buy gas from the Aztec Oil and Gas Co. well. Aztec posted a 94 per cent price increase.

Gov. Bruce King opposes the increase because of a possible chain reaction with the boost passed on to New Mexico gas consumers.

In State Senate races Lovington rancher Bill Lee, a Democrat, is favored over A. C. Holder, Lovington Republican, in the district that includes Jal and Eunice. Sen. Finis Heidel, Lovington Democrat, did not seek reelection. Heidel ran unsuccessfully for the party nomination for the State Supreme Court in June.

Dan C. Berry, Eunice Democrat, is unopposed for election Nov. 7 to succeed retiring State Rep. George Blocker, Jal Democrat. Berry is president of the New Mexico School Boards Association.

Anti-McGovern sentiment was measured in Southern and Eastern New Mexico counties. The against McGovern will cost Daniels votes in the general election but heavy ticket-splitting is also expected.

Daniels must run well outside Bernalillo County to overcome the expected big lead Domenici may pile up in his home county. Daniels challenged estimates Domenici will carry populous Bernalillo. He and his supporters claimed Daniels will hold Domenici to a small majority in Bernalillo County or even carry the key county.

U. S. Rep. Harold Runnels, Lovington Democrat, continued to lead Silver City Republican Ed Presson by a wide margin in District 2. Runnels actively campaigned over the Democratic district in the wake of the adjournment of Congress.

Secretary of State Betty Fiorina reported these county voter registration totals for the general election: Lincoln County—total, 4,297; Democrats, 2,353; Republicans, 1,727; declined to state, 215; minor parties, 2; Chaves County — total, 20,621; Democrats, 12,823; GOP, 6,910; declined to state, 848; minor parties, 40.

Guadalupe County — total, 3,184 Democrats, 2,242; GOP, 860; declined to state, 82; Quay County — total, 5,953; Democrats, 4,600; GOP, 1,174; declined to state, 167; minor parties, 17; Colfax County — total, 5,905; Democrats, 4,070; GOP, 1,538; declined to state, 277; minor parties, 20.

The Vermejo Park bill died on adjournment of the 92nd Congress. Rep. Lujan said he will reintroduce the bill in the U. S. House again next year if he is reelected.

The bill authorizes federal purchase of the 480,000-acre Vermejo Ranch for $20 million. The land would be under U. S. Forest Service control. The huge ranch is in Colfax and Taos Counties.

The Legislative School study Committee will consider a constitutional amendment at a Santa Fe meeting Nov. 13-14 to establish a governor-appointed State Board of Education. State Rep. David Salman, Buena Vista Democrat, is LSSC chairman.

The 10-member state board, reapportioned by the 1972 Legislature, is elected now for 6-year terms. Members would be named for similar terms under the proposed constitutional amendment.

Bill McCARTY
RUIDOSO, N.M.
SAND GRAVEL REDI-MIX
257-4200

☆ COMMERCIAL ☆ INDUSTRIAL ☆ RESIDENTIAL
ROWLAND CONSTRUCTION COMPANY
— YOUR QUALITY BUILDER —
P. O. Box 623 — Ruidoso, N. Mex. 88345
OFFICE PHO.: 257-2859 — RES. PHO.: 257-7213

J. C. HUGHES
OWNER AND OPERATOR
MASSEY BODY SHOP
ALL TYPES PAINTING — TRUCKS, TRAILERS & AUTOS
ALL KINDS OF GLASS WORK
WORK FULLY GUARANTEED — FREE ESTIMATES
Shop Phone 378-4613 — Home 257-2810

Ruidoso Transfer & Storage
Local and Long Distance Moving
USED FURNITURE — Buy – Sell – Trade
SPECIAL MAYFLOWER REPRESENTATIVE
Phone 257-4053 — Box 3868 Hollywood Station
RUIDOSO, NEW MEXICO

LAMPS — FIXTURES LICENSED & BONDED
DIAL ELECTRIC CORP.
OUR ONLY BUSINESS IS ELECTRICAL
Quality Wiring — Experienced Electricians
— FREE ESTIMATES —
PHONE 257-2011 —:— RUIDOSO, N. M.

MIKE'S Welding Shop
– Pho. 257-4152 –
2 Blocks West of Ruidoso Post Office
ALL TYPES OF WELDING
ALL TYPES OF PRE-FABRICATION BUILDING & REPAIR OF Trailers
Trash Can Racks
Clothesline Poles
Meter Keys
Complete Portable WELDING EQUIPMENT

AUTOMOTIVE PARTS
AND SUPPLIES
McCULLOCH CHAIN SAWS
HOMELITE CHAIN SAWS
SALES & SERVICE
ALLEN'S AUTO PARTS
In the Gateway Area — Phone 257-4691

Commercial — Homes — Additions
Repairs — Remodeling
JOHN R. EMDE
BUILDER
Licensed Contractor
Phone 257-2241
Ruidoso, New Mexico
P. O. Box 966

Jeter Home Upholstery
Directly Behind Wimberly Electric
L. T. AND BOBBIE JETER
PHONE 257-2793 — P. O. BOX 1422 — RUIDOSO, N. M.

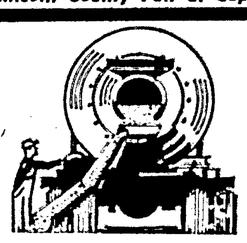
READY-MIX CONCRETE
☆ Crushed Rock & Sand
☆ Custom Materials
☆ Excavation
☆ Driveways
Lincoln County Concrete
1 Mi. East of Ruidoso Downs
— Phone 378-6001 —

Let Us Cover Your Floor
Complete Line of
CARPET — TILE
LINOLEUM
CERAMIC TILE
SEAMLESS FLOOR
DRAPE SERVICE
Custom Carpet Cleaning
Sales & Installation
— Free Estimates —
(Formerly L & L Carpets)
Taylor Carpets
PHONE 257-2260

Licensed — Bonded
DON RILEY
PAINTING & DRYWALL CONTRACTOR
SPRAY BRUSH
ACOUSTICAL SPRAYING
Commercial - Residential
RUIDOSO DIAL 257-2771
PERFA-TAPE TEXTONE DRY WALL
LICENSED BONDED

"BIG OR SMALL! WE BUILD IT ALL!"
Douglass Construction
GENERAL CONTRACTORS
Ruidoso — Phone 257-7458

☆ Painting (Brush or Spray
☆ General Repairs
☆ Yard Work
☆ Contract Labor
All Work Guaranteed
—For Estimate Call—
Jessie Fennell
257-2537

Commercial – Homes – Remodeling
Spray – Painting – Brush
LONNIE L. WOOD
Licensed Building Contractor
Ruidoso, N. M.
P. O. Drawer 519
Phone 257-2302

HUNTLEY PLUMBING CO.
Plumbing & Heating
Prompt — Courteous Service
Phone 257-7127 Ruidoso, N. M.

YE OLD WOOD SHOP
Cabinets and furniture made to order
FORMICA COUNTERTOPS
DRAFTING AND PLANNING
Across from Woman's Club
— Phone 257-7169 —

OUR SERVICE SPECIALTY
Protect Your Investment
Get The Fire Prevention Habit Today!
HIGHLANDER FIRE EQUIPMENT
SERVICING CENTRAL NEW MEXICO FROM RUIDOSO
GENERAL • KIDDE • FYR-FYTER
EXTINGUISHERS — ALARM SYSTEMS — HOOD SYSTEMS
CHARLES G. BARNUM — TELEPHONE (505) 257-2107
P. O. Box 3813 — Hollywood Sta. — Ruidoso, N. M. 88345

Commercial – Residential
Building & Remodeling
"D" CONSTRUCTION
GENERAL BUILDING CONTRACTOR
Phone 257-4770
or 378-4770
Box 3065, Hollywood Sta.
Ruidoso, N. M. 88345

The fish I catch and homeward bring
Make up an ordinary string;
There's never one of mammoth size
To be reported as a prize.
None from the waters I've explored
Was ever mounted on a board.
Such mighty trophies for the den
Are always caught by other men.
STRONG CO.
PLUMBING & HEATING
LICENSED & BONDED
Prompt, Dependable Service
– PHO. 257-4352 –
2465 SUDDERTH DRIVE

FOR COMFORT
When You Want Warmth
FOR EFFICIENCY
From Your Appliances
THE ANSWER IS
L-P GAS
For Appliances, or Butane and Propane Call
Keeth Gas Co.
Phone 257-4025 — Ruidoso
For Night Service Call 257-2934 or 257-2243

Professional, Responsible Service
"Home of the Softest Water In Town!"
— PHO.: 257-4245 —
HOME: 257-7521
Culligan Water Conditioning Co.
420 SUDDERTH DRIVE
RESIDENTIAL — COMMERCIAL — INDUSTRIAL

GATEWAY DEEP ROCK SERVICE STATION
Open Weekdays 6:00 a.m. to 10:00 p.m.
Fri., Sat., Sun. — 6:00 a.m. to 12 Midnight
— Mechanic On Duty —
Wash — Grease — Oil Changes — All Major Brands Oil

See Our Display Home 1.6 Miles From Stop Sign On Mechem Drive.
LINDAL Distributor
LINCOLN cedar homes, inc.
P. O. DRAWER 1423 — RUIDOSO
MIKE MULHOLLAND
Licensed General Contractor
257-4153
257-4122

J. W. Von Rosenberg
GENERAL BUILDING CONTRACTOR
Building – Repairs – Painting
PHONE 336-4563 — RUIDOSO, NEW MEXICO
CONCRETE WORK — BLOCK WORK

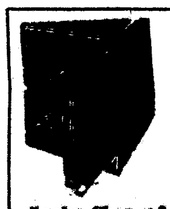
FOR ALL SAFE NEEDS
U - NAMIT LOCK SHOP
Locksmith
Locks Changed or Repaired
24 HOUR SERVICE
Pho., Day 257-2900 - Nite 257-2500

Serving All Your Insurance Needs
LIFE – AUTO – HOME
BUSINESS – BONDS
PAUL H. WRYE INSURANCE
Sudderth Drive — In KRRR Building
RUIDOSO — PHONE 257-2805 — 336-4571

WE BUILD ANYTHING
Vacation Cabins — Residences — Commercial
Also Remodeling and Repairing
ROOFING – FENCING – PAINTING
— 13 YEARS IN RUIDOSO —
G. A. & S. L. Jones Construction
Phone 257-4270 —:— P. O. Drawer J

"The only time it is absolutely safe to open your mouth is to yawn."
HOLLYWOOD CAR PARTS
PHONE 378-3417 — HOLLYWOOD, N. M.

RUIDOSO
Natural Gas Co.
Save By Using Natural Gas
Dependable Efficient Service
LP Gas Tank Deliveries
Friendly Sales and Service
Appliances — Tank Installations
— IN EMERGENCY —
CALL 378-3311 OR 336-4572

GO WARRIORS GO

Support Your Ruidoso High School Warriors By Attending All The Games This Season.

1972 RUIDOSO WARRIORS FOOTBALL SCHEDULE

RUIDOSO 12 — Carrizozo 6.
RUIDOSO 14 — Socorro 14.
RUIDOSO 35 — Dexter 12.
RUIDOSO 8 — Canutillo 7.
RUIDOSO 28 — Ft. Sumner 6.
RUIDOSO 62 — Hatch 12.
RUIDOSO 21 — Tularosa 26
RUIDOSO 28 — Lordsburg 16.
OCT. 27 N. M. M. I. ..... 3:00 There
*NOV. 3 Truth or Consequences ..... 7:30 Here

* DENOTES CONFERENCE GAME

— 1972 RUIDOSO WARRIOR ROSTER —

NO.	NAME	POS.	WEIGHT
12	WAYNE OWENS, Soph	HB	138
20	CRAIG HORTON, Sr.	HB	146
21	DAVID STILES, Soph.	FB	150
22	BILLY McCLELLAN, Soph.	HB	138
11	THANE WILLIAMS, Jr.	HB	132
23	KENT SKARDA, Sr.	HB	151
27	JOE BOB McGUIRE, Jr.	E	125
28	BRITT BEAL, Jr.	E	135
33	DICK UNDERWOOD, Jr.	FB	170
40	JERRY WOOD, Sr.	FB	140
41	DEAN RUE, Soph.	Guard	115
43	ALAN HAZEL, Jr.	Guard	175
44	MIKE BROWN, Jr.	Guard	140
50	TONY CORBELL, Sr.	Center	155
51	KEN PERRYMAN, Sr.	Tackle	216
55	MARK EGBERT, Jr.	Guard	155
60	DALE BUTTS, Jr.	Center	165
61	JOE EVERETT, Jr.	Tackle	200
62	PETER MELLON, Sr.	Guard	182
66	FILBERT MONTES, Sr.	Guard	151
70	MARK GARRITY, Jr.	Tackle	170
10	BLANE MILLER, Sr.	QB	189
72	HARLAN BUTTS, Sr.	Tackle	215
73	EUGENE GARMS, Soph.	Guard	164
77	DONNY McCOY, Soph.	TACKLE	169
81	ELFIGO GRIEGO, Jr.	E	140
82	TIM BAUR, Sr.	E	180
83	TERRY EVANS, Soph.	E	160
84	STEVE WOOD, Soph.	E	157
85	TED DURHAM, Soph.	E	153
88	REEVES McGUIRE Sr.	E	135
90	MEL PATTON, Sr.	E	170
	KELLY PERRYMAN, Soph.	HB	140
	DANNY KANSEAH, Soph.	Guard	219

ATHLETIC DIRECTOR — DUB WILLIAMS
HEAD FOOTBALL COACH — DOYLE HOWELL
ASSISTANT COACHES — DARRELL STIERWALT
GARY GIANNONI

CHEERLEADERS — PAM McCLELLAN, SUSAN MORRISON, SALLY MIZE, VERONICA SANCHEZ, RENE CARPENTER

WARRIOR COACHES

Darrell Stierwalt — Line Coach
Doyle Howell — Head Coach
Gary Giannoni — Defensive Backfield Coach

THIS WEEK—

WARRIORS
VS.
N. M. M. I.

Friday, October 27

Game Time - 3:00 p.m.

N.M.M.I. Stadium

—THE FOLLOWING AREA RESIDENTS AND BUSINESSES ARE—

On The Go With The Warriors

RUIDOSO NATURAL GAS CO.
CREE MEADOWS GOLF COURSE
RUIDOSO PRINTING CO.
VALLEY PLUMBING & HEATING COMPANY
BOOKS, ETC.
COMMUNITY PUBLIC SERVICE
WIMBERLY ELECTRIC, INC.
H. & J. FOODBASKET
DON'S PRESCRIPTION PHARMACY
RUIDOSO FLOWER SHOPS
TASTEE-FREEZ
THE RUIDOSO NEWS
HOUSE OF SHOES
RUIDOSO STATE BANK
BRUNELL'S
MODERN GROCERY
PERTEET-PARKS & ASSOCIATES
RUIDOSO DRUG
"D" CONSTRUCTION CO.
LINCOLN COUNTY BRANCH OF CHAVES COUNTY SAVINGS & LOAN
C. & L. LUMBER CO.
HOLIDAY BOWL
ESTES' CLEANERS
GAMBLES
WHISPERING PINE RESTAURANT
COURVELLE PLUMBING & HEATING
HOLLYWOOD LUMBER CO., INC.
TOTS AND TEENS
KENTUCKY FRIED CHICKEN
JOHN WARD'S WHEELS WEST, INC.
RUIDOSO BRANCH OF ROSWELL SAVINGS & LOAN
ARTISTIC BEAUTY SALON

Support The Warriors And Support Your Local Businesses

Legal Notice

NOTICE OF PUBLIC SALE
TO WHOM IT MAY CONCERN:

Notice is hereby given that on October 31, 1972, at 1:00 p.m., a public sale will be held at Sierra Blanca Motor Company, Ruidoso, New Mexico, to sell for cash the following collateral, to-wit: 1970 Opel GT — Serial No. 942053556 said collateral being held to secure an obligation arising under a retail installment security agreement (conditional sale contract) held by General Motors Acceptance Corporation as secured party. Said public sale is to be conducted according to the laws of the State of New Mexico. General Motors Acceptance Corporation reserves the right to bid at this sale.

The collateral is presently stored and may be seen at Sierra Blanca Motor Company, Ruidoso, New Mexico.

General Motors
Acceptance Corporation
10-27

Legal Notice

NOTICE TO BIDDERS

The Village of Ruidoso, New Mexico, will receive bids for a shop building until 7:30 p.m., November 9, 1972, at which time bids will be opened at a public meeting of the Board of Trustees of the Village of Ruidoso, New Mexico, in the Council Chamber at the Village Hall.

Building shall be 50′ by 60′; approximately 16′ high at eaves. Room shall have minimum 4″ in 12″ slope. Walls and roof shall be steel minimum 26 gauge and shall be insulated and finished inside. 8″ concrete block walls may be substituted for steel walls. Roof and trusses shall be designed for a live load of 30 pounds and wind load of 20 pounds. Insulation shall have a minimum U-factor of .14. Outside walls and roof shall be painted, color to be selected at the time of the awarding of contract.

Bid shall include four 12′x12′ 24 gauge overhead doors, two 3-0 x 7-0 personnel doors and nine sliding windows, minimum size 3-0x1-3, and 6 inch concrete floor, reinforced with welded woven steel mesh, footings and foundations for columns, to be reinforced as per recommendation of building manufacturer and in accordance with ASTM standards.

Building shall be clear span 50 foot width and 20 foot bays.

Bidders are requested to submit shop drawings and plans for proposed building and guarantees as to life of building, paint, etc.

Bid shall include furnishing all materials, labor and equipment necessary to erect the building complete including floor and foundation. Village will level and prepare site for building.

As an alternate, bids will be acceptable on above building, exclusive of floor and foundation, to be erected or foundation provided by the Village.

All bids must be accompanied by a bid bond or certified check in the amount of 5% of the bid amount, said bonds or checks will be returned to unsuccessful bidders when contract is awarded and to successful bidder upon awarding contract and receipt of a Performance Bond in the full amount of the bid.

Successful bidder will be allowed thirty working days from the date of notification to proceed to complete all work covered by the bid.

Floor plan and specifications may be obtained from the office of the Village Clerk, Village Hall, Ruidoso, New Mexico.

Village reserves the right to reject any and all bids and to waive all formalities.

BY ORDER OF
GOVERNING BODY
RUIDOSO, NEW MEXICO
/s/ James L. Hine, Clerk
10-27; 11-3

Legal Notice

NOTICE OF PUBLIC SALE
TO WHOM IT MAY CONCERN:

Notice is hereby given that on October 31, 1972, at 1:00 p.m. a public sale will be held at Sierra Blanca Motor Company, Ruidoso, New Mexico, to sell for cash the following collateral, to-wit: 1970 Camaro 2-Dr. Serial No. 124870L505820. Said collateral being held to secure an obligation arising under a retail installment security agreement (conditional sale contract) held by General Motors Acceptance Corporation as secured party. Said public sale is to be conducted according to the laws of the State of New Mexico. General Motors Acceptance Corporation reserves the right to bid at this sale.

The collateral is presently stored and may be seen at Sierra Blanca Motor Company, Ruidoso, New Mexico.

General Motors
Acceptance Corporation
10-27

"The *only* job interview I've had is with my mother—she wants me home to clean up my room."

Legal Notice

NOTICE OF SALE

NOTICE IS HEREBY GIVEN that on October 12, 1972, the District Court of Lincoln County, New Mexico in Cause No. 8878, styled "Lee Smith vs. Lloyd L. Davis, Sr., Mary D. Davis, Lloyd L. Davis, Jr., Lottie-Beth Davis, Atwood, Malone, Mann & Cooter, James B. Janes, Jarrett G. Janes, Ethel May Hopkins, Admiral Investment Company, Stewart Trust Company, A. E. Segelhorst, J. M. Segelhorst and Alamogordo Federal Savings & Loan Association" entered its Judgment and and Decree of Foreclosure in favor of Lee Smith, the Plaintiff in said cause, and in favor of Atwood, Malone, Mann & Cooter, Cross-Claimant in said cause, and against the Defendants, Lloyd L. Davis, Sr., Mary D. Davis, Lloyd L. Davis, Jr. and Lottie-Beth Davis, jointly and severally as follows:

(A) In favor of Plaintiff, Lee Smith in the amount of $106,405.23, together with accrued interest computed as of August 1, 1970 in the sum of $20,832.10, together with interest thereon at the rate of 10% per annum from August 1, 1970 until November 21, 1972 in the amount of $29,386.58, attorney's fee in the amount of $14,324.00, and expenses of protecting the security in the amount of $1,800.66, together with interest thereon at 6% per annum from October 12, 1972 until November 21, 1972 in the amount of $106.02, plus cost of the action, less a credit of $115,334.69 by reason of the application of other security to the debt.

(B) In favor of Defendant, Cross-Claimant, Atwood, Malone, Mann & Cooter, in the amount of $42,521.31, together with interest at the rate of 10% per annum from July 10, 1972 until November 21, 1972 in the amount of $1,561.10, plus costs of the action.

(C) Decreed foreclosure of the mortgages of Plaintiff and Cross-Claimant, Atwood, Malone Mann & Cooter, in their proper order of priority and ordered the undersigned, as Special Master, to sell at public sale the property covered by said mortgages to satisfy the aforesaid judgments, said property being situated in Lincoln County, New Mexico and being more particularly described on Exhibit A attached hereto and made a part hereof.

EXHIBIT "A"

A tract of land in Lincoln County, New Mexico, being a part of the NW¼ of Section 15, T11 S, R 13 E, N. M. P. M. and being more particularly described by metes and bounds as follows, to-wit:

Beginning at the Northwest corner of said Section 15, thence
S 88°29′E, 2232.00 feet, thence
S 56° 46′ W, 408.25 feet, thence
S 8°38′ W, 95.62 feet, thence N 81°22′ W 50.00 feet, thence
N 89°49′ W, 101.96 feet, thence
S 3°41′ W 72.32 feet, thence
S 80°00′ W, 136.78 feet, thence
S 55°18′ W 547.88 feet, thence
S 69°56′ W, 53.07 feet, thence
S 89°30′ W, 112.44 feet, thence
S 0°30′ E, 38.28 feet, thence
S 64°12′ W, 256.59 feet, thence
S 25°48′ E, 200.00 feet, thence
S 23°38′ E, 247.14 feet, thence
S 39°27′ W, 203.34 feet, thence
N 39°25′ W, 156.91 feet, thence
N 20°06′ W, 58.20 feet, thence
S 89°13′ W, 150.00 feet, thence
S 0°47′ E, 100.00 feet, thence
S 89°13′ W, 150.00 feet, thence
S 0°47′ E, 62.00 feet, thence
S 8° 21′ E, 46.62 feet, thence
S 72°17′ W, 111.51 feet, thence
S 0°47′ E, 45.00 feet, thence
S 3°10′ W, 148.67 feet, thence
S 89°13′ W, 89.77 feet, thence
S 0°47′ E, 144.83 feet, thence
S 22°55′ W, 397.32 feet, thence
N 0°47′ W, 2285.92 feet, to the point of beginning, containing in all 45.27 acres of land, more or less.

NOTICE IS FURTHER GIVEN that on the 21st day of November, 1972 at 1:30 p.m. at the front door of the Lincoln County Courthouse, Carrizozo, New Mexico, the undersigned, as Special Master will sell the above described property to the highest bidder for cash to satisfy the judgments of Lee Smith and Atwood, Malone, Mann & Cooter against the Defendants, Lloyd L. Davis, Sr., Mary D. Davis, Lloyd L. Davis, Jr. and Lottie-Beth Davis in the amounts above set forth to which shall be added at the time of the sale the balance of the costs of the action, if any, and the costs of sale, including a Special Master's fee. The time of said sale may be postponed in the event that the Special Master, in his judgment, deems advisable.

DATED this 23rd day of October, 1972.

/s/ Gordon H. Schnaufer,
Special Master
10-27; 11-3-10-17

Legal Notice

NOTICE OF PUBLIC SALE
TO JOHN W. PHILLIPS AND
ALL OTHERS WHOM
IT MAY CONCERN:

NOTICE IS HEREBY GIVEN that on Friday, November 17, 1972, at 10:00 a.m. on said day, at the Hollywood Shopping Center on Highway 70, Ruidoso, Lincoln County, New Mexico; the undersigned will sell at public auction, for cash, one chest-type deep freezer with contents consisting of sea food and meat.

Said auction and sale will be made under and by virtue of the provisions of Section 61-3-11 through 61-3-14, New Mexico Statutes Annotated, 1953 Compilation, for the purpose of satisfying the lien of the undersigned on said freezer in the sum of $161.04, together with costs of said sale and additional storage costs, if any; said lien being for unpaid rent and storage rendered the owner of said freezer by the undersigned in providing motel accommodations at the Apache Motel.

The undersigned makes no warranties or guarantees as to title to said freezer or condition of contents.

Dated this 24th day of October, 1972.

/s/ Tom Battey
10-27; 11-3

Legal Notice

STATE OF NEW MEXICO
OFFICE OF
THE SECRETARY OF STATE
CERTIFICATE

I, Betty Fiorina, Secretary of State of the State of New Mexico, do hereby certify that the attached are true and exact copies of the proposed Constitutional Amendments and the State Educational Institution Library Bond Act to be submitted to the electorate of the State of New Mexico at the General Election to be held on November 7, 1972.

Given under my hand and the Great Seal of the State of New Mexico, in the City of Santa Fe, the capital on this 27th day of September A. D., 1972.

/s/ Betty Fiorina,
Secretary of State
(SEAL)

Questions to be voted on at the General Election November 7, 1972, in the State of New Mexico.

CA 1
A JOINT RESOLUTION
PROPOSING AN AMENDMENT TO ARTICLE 2, SECTION 18 OF THE CONSTITUTION OF NEW MEXICO TO INSURE EQUALITY OR RIGHTS UNDER THE LAW WITHOUT REGARD TO A PERSON'S SEX.

BE IT RESOLVED BY THE LEGISLATURE OF NEW MEXICO:

Section 1. It is proposed to amend Article 2, Section 18 of the Constitution of New Mexico to read:

"No person shall be deprived of life, liberty or property without due process of law; nor shall any person be denied equal protection of the laws. Equality of rights under law shall not be denied on account of the sex of any person. The effective date of this amendment shall be July 1, 1973."

Section 2. The amendment proposed by this resolution shall be submitted to the people for their approval or rejection at the next general election or at any special election prior to that date which may be called for that purpose.

Witness my hand and the Great Seal of the State of New Mexico on this 27th day of September, 1972 at Santa Fe, New Mexico.

/s/ Betty Fiorina,
Secretary of State
(SEAL) 16-4tc.

CA 2
A JOINT RESOLUTION
PROPOSING AN AMENDMENT TO ARTICLE 8, SECTION 3 OF THE CONSTITUTION OF NEW MEXICO TO PROVIDE FOR TAXATION OF COMMERCIAL CHURCH PROPERTY; AND TO ALLOW THE LEGISLATURE TO PROVIDE EXEMPTIONS OF PERSONAL PROPERY FROM TAXATION.

BE IT RESOLVED BY THE LEGISLATURE OF THE STATE OF NEW MEXICO:

Section 1. It is proposed to amend Article 8, Section 3 of the constitution of New Mexico to read:

"The property of the United States, the state and all counties, towns, cities and school districts, and other municipal corporations, public libraries, community ditches and all laterals thereof, all church property not used for commercial purposes, all property used for educational or charitable purposes, all cemeteries not used or held for private or corporate profit, and all bonds of the state of New Mexico, and of the counties, municipalities and districts thereof shall be exempt from taxation.

Provided, however, that any property acquired by public libraries, community ditches and laterals thereof, property acquired by churches, property acquired and used for educational or charitable purposes, and property acquired by cemeteries not used or held for private or corporate profit, and property acquired by the Indian service, and property acquired by the United States government or by the state of New Mexico by outright purchase or trade, where such property was, prior to such transfer, subject to the lien of any tax or assessment for the principal or interest of any bonded indebtedness shall not be exempt from such lien, nor from the payment of such taxes or assessments.

Exemptions of personal property from ad valorem taxation may be provided by law if approved by a three-fourths majority vote of all the members elected to each house of the legislature."

Section 2. The amendment proposed by this resolution shall be submitted to the people for their approval or rejection at the next general election or at any special election prior to that date which may be called for that purpose.

Witness my hand and the Great Seal of the State of New Mexico on this 27th day of September, 1972 at Santa Fe, New Mexico.

/s/ Betty Fiorina,
Secretary of State.
(SEAL) 16-4tc.

CA 3
A JOINT RESOLUTION
PROPOSING AN AMENDMENT TO ARTICLE 2, SECTION 12 OF THE NEW MEXICO CONSTITUTION TO REDUCE THE NUMBER OF REQUIRED JURORS TO SIX FOR ALL CASES.

BE IT RESOLVED BY THE LEGISLATURE OF THE STATE OF NEW MEXICO:

Section 1. It is proposed to amend Article 2, Section 12 of the New Mexico constitution to read:

"The right of trial by jury as it has heretofore existed shall be secured to all and remain inviolate. In all cases the jury shall consist of six. The legislature may provide that verdicts in civil cases may be rendered by less than a unanimous vote of the jury."

Section 2. The amendment proposed by this resolution shall be submitted to the people for their approval or rejection at the next general election or any special election prior to that date that may be called for that purpose.

Witness my hand and the Great Seal of the State of New Mexico on this 27th day of September, 1972 at Santa Fe, New Mexico.

/s/ Betty Fiorina,
Secretary of State
(SEAL) 17-4tc.

ELECTION PROCLAMATION

WHEREAS, under and by virtue of Section 3-11-1 New Mexico Statutes, 1953 Compilation it is made the duty of the County Clerk to Proclaim and give Notice of Election:

WHEREAS, the Canvassing Board of the State of New Mexico and County of Lincoln have duly completed their canvass of the returns of the Primary Election held on June 6, 1972 and issued the certificates of nomination to the various candidates to be voted on at the General Election and,

IT IS HEREBY PROCLAIMED AND PUBLIC NOTICE given of a General Election to be held in each of the precincts of said County on Tuesday, November 7, 1972 between the hours of eight o'clock a.m. and seven o'clock p.m. of said day in the manner provided by law for holding such election. The purpose of said election is to elect persons to the various offices hereinafter named. At the same time the electors of said County shall be given the opportunity to vote on Constitutional Amendments No. 1 thru 3 and the State Educational Institution Bond Act as the same have been certified to the County Clerk, and also at the same time the electors of said County shall be given the opportunity to vote on the question of a special levy of three-fourths of one mill outside the twenty mill Constitutional limitation, to be used to operate and maintain the Lincoln County Hospitals. Proceeds of said levy to be divided equally between the County Hospitals.

THEREFORE, at said General Election, the qualified electors of Lincoln County shall vote upon the various candidates for each of said offices, as the said have been certified to the County Clerk, to-wit: National, State, District, and County candidates to be voted on at the General Election in Lincoln County November 7, 1972:

DEMOCRATIC TICKET
PRESIDENT AND VICE-PRESIDENT OF THE UNITED STATES
George McGovern
R. Sargent Shriver
UNITED STATES SENATOR
Jack Daniels
UNITED STATES REPRESENTATIVE
District 2
Harold Runnels
STATE CORPORATION COMMISSION
Columbus Ferguson
SUPREME COURT JUSTICE
Position 1 (8 Year Term)
Joe L. Martinez
SUPREME COURT JUSTICE
Position 2
(4 Year Unexpired Term)
Samuel Z. Montoya
JUDGE OF THE COURT OF APPEALS
(8 Year Term)
Joe W. Wood
JUDGE OF THE COURT OF APPEALS
(4 Year Unexpired Term)
Ramon Lopez
JUDGE OF THE COURT OF APPEALS
(2 Year Unexpired Term)
Lewis R. Sutin
STATE REPRESENTATIVE
District 50
A. F. (Lalo) Padilla
STATE REPRESENTATIVE
District 51
John J. Mershon
STATE REPRESENTATIVE
District 52
Page Carter
DISTRICT JUDGE
12th Judicial District
George L. Zimmerman
DISTRICT ATTORNEY
12th Judicial District
Norman D. Bloom, Jr.
SEVENTH STATE BOARD OF EDUCATION DISTRICT
George O. Teel
COUNTY COMMISSIONER
District 1
Walter L. Jones
COUNTY COMMISSIONER
District 2
Salvador M. Ortiz
COUNTY COMMISSIONER
District 3
W. A. Hart
COUNTY CLERK
Rexene Howell Huey
COUNTY TREASURER
Amelita Jenkins
COUNTY ASSESSOR
Emmeline W. Beck
COUNTY SHERIFF
Conception A. Morales
PROBATE JUDGE
Austin Wooten

REPUBLICAN TICKET
PRESIDENT AND VICE-PRESIDENT OF THE UNITED STATES
Richard M. Nixon
Spiro T. Agnew
UNITED STATES SENATOR
Pete V. Domenici
UNITED STATES REPRESENTATIVE
District 2
George E. Presson
STATE CORPORATION COMMISSION
Larry Hess
SUPREME COURT JUSTICE
Position 1 (8 Year Term)
Charles M. Tansey
SUPREME COURT JUSTICE
Position 2
(4 Year Unexpired Term)
Thomas E. Jones
JUDGE OF THE COURT OF APPEALS
(8 Year Term)

JUDGE OF THE COURT OF APPEALS
(4 Year Unexpired Term)

JUDGE OF THE COURT OF APPEALS
(2 Year Unexpired Term)
Edwin W. Stockly
STATE REPRESENTATIVE
District 50
John F. Bigbee
STATE REPRESENTATIVE
District 51

STATE REPRESENTATIVE
District 52
Maurice Hobson
DISTRICT JUDGE
12th Judicial District

DISTRICT ATTORNEY
12th Judicial District

SEVENTH STATE BOARD OF EDUCATION DISTRICT
George S. Richardson
COUNTY COMMISSIONER
District 1
Paul Pacheco
COUNTY COMMISSIONER
District 2
J. O. Payne
COUNTY COMMISSIONER
District 3
Leland Stone
COUNTY CLERK
Barbara Lovelace
COUNTY TREASURER
Mabel Vigil
COUNTY ASSESSOR
Julia Samora
COUNTY SHERIFF
Leandro Vega, Jr.
PROBATE JUDGE
John Roger Kuhn

AMERICAN INDEPENDENT TICKET
PRESIDENT AND VICE-PRESIDENT OF THE UNITED STATES
John G. Schmitz
Thomas J. Anderson
UNITED STATES SENATOR

UNITED STATES REPRESENTATIVE
District 2

STATE CORPORATION COMMISSION

SUPREME COURT JUSTICE
Position 1 (8 Year Term)

SUPREME COURT JUSTICE
Position 2
(4 Year Unexpired Term)

JUDGE OF THE COURT OF APPEALS
(8 Year Term)

JUDGE OF THE COURT OF APPEALS
(4 Year Unexpired Term)

(2 Year Unexpired Term)
STATE REPRESENTATIVE
District 50

STATE REPRESENTATIVE
District 51

STATE REPRESENTATIVE
District 52

DISTRICT JUDGE
12th Judicial District

DISTRICT ATTORNEY
12th Judicial District

SEVENTH STATE BOARD OF EDUCATION DISTRICT

COUNTY COMMISSIONER
District 1

COUNTY COMMISSIONER
District 2

COUNTY COMMISSIONER
District 3

COUNTY CLERK

COUNTY TREASURER

COUNTY SHERIFF

PROBATE JUDGE

SOCIALIST WORKERS TICKET
PRESIDENT AND VICE-PRESIDENT OF THE UNITED STATES
Linda Jenness
Andrew Pulley
UNITED STATES SENATOR

UNITED STATES REPRESENTATIVE
District 2

STATE CORPORATION COMMISSION

SUPREME COURT JUSTICE
Position 1 (8 Year Term)

SUPREME COURT JUSTICE
Position 2
(4 Year Unexpired Term)

JUDGE OF THE COURT OF APPEALS
(8 Year Term)

JUDGE OF THE COURT OF APPEALS
(4 Year Unexpired Term)

JUDGE OF THE COURT OF APPEALS
(2 Year Unexpired Term)

STATE REPRESENTATIVE
District 50

STATE REPRESENTATIVE
District 51

STATE REPRESENTATIVE
District 52

SEVENTH STATE BOARD OF EDUCATION DISTRICT

COUNTY COMMISSIONER
District 1

COUNTY COMMISSIONER
District 2

COUNTY COMMISSIONER
District 3

COUNTY CLERK

COUNTY TREASURER

COUNTY ASSESSOR

COUNTY SHERIFF

PROBATE JUDGE

IT IS FURTHER PROCLAIMED AND NOTICE IS HEREBY given that the following Judges of Election and Alternates and Poll Clerks and Alternates for each precinct have been appointed in said County, and public notice is hereby given of the place designated where the said election is to be held in each respective precinct in said County; the names of such respective election officials and alternates, the place where the said election is to be held in each precinct in said County being as follows:

PRECINCT 1 — CAPITAN
Democrat Party
Election Judges and Alternates:
Barbara K. Strickland, Member; Bessie Fay Leslie, Alternate.
Election Clerks and Alternate:
Mrs. W. Gerald Dean, Member; Mr. Daniel Gomez, Alternate.
Republican Party
Election Judges and Alternates:
Mrs. Joseph E. Rench, Chairman; Mrs. William G. Shrecengost, Member; Claudio V. Montoya, Alternate.
Election Clerks and Alternate:
Jane J. Goodrich, Member; Mrs. Cristobal Zamora, Member; Farall Dramdahl Canning, Alternate.
Polling Place: Capitan Village Hall.

PRECINCT 2 — NOGAL
Democrat Party
Election Judges and Alternates: Georgia Peckham Harkey, Member; Philip Richardson, Alternate.
Election Clerks and Alternate:
Everett Lee Greer, Member; Agnes Burkstaller Crouse, Alternate.
Republican Party
Election Judges and Alternates:
Mrs. William Randall Greer, Chairman; Helen Bunting Richardson, Member; Miles E. Williams, Alternate.
Election Clerks and Alternate:
Mrs. Teddy Lee Zumwalt, Member; Cora Lynne Williams, Member; Ralph W. Forsythe, Alternate.
Polling Place: Nogal Fire Station.

PRECINCT 3 — CARRIZOZO
Democrat Party
Election Judges and Alternate:
Mrs. Brack Cornett, Member; Dorotha Davis Boyce, Alternate.
Election Clerk and Alternate:
Mrs. Joe West, Member; Mrs. Edna Littleton, Alternate.
Republican Party
Election Judges and Alternate:
Joseph L. Light, Chairman; Joy R. Leslie, Member; Mrs. Welcolm M. Armstrong, Alternate.
Election Clerks and Alternate:
Sharon Waldon Hefker, Member; Mrs. Erineo S. Vallejos, Member; Margaret Martinez Chavez, Alternate.
Polling Place: Carrizozo Fire Hall.

PRECINCT 4 — CARRIZOZO
Democrat Party
Election Judges and Alternates:
Mrs. Donald W. Means, Member; Mrs. Walton B. Wilson, Alternate.
Election Clerk and Alternate:
Mrs. Jake Herrera, Member; Patsy Ann Long Dobbs, Alternate.
Republican Party
Election Judges and Alternates:
Robert Lee Curtiss, Chairman; Mrs. Tom A. Knight, Member, Mary Louise Dose', Alternate.
Election Clerk and Alternate:
Mrs. Ralph Baroz, Jr., Member; Mrs. Albert Gnatkowski, Member; Mrs. Wallace H. Ferguson, Alternate.
Polling Place: Commissioners' Room — Courthouse.

PRECINCT 5 — CORONA
Democrat Party
Election Judges and Alternates:
Mr. Kennan Fuller, Member; Mrs. Rogene Alford, Alternate.
Election Clerk and Alternate:
Patsy James Mulkey, Member; Mrs. Willie Myron Yancey, Alternate.
Republican Party
Election Judges and Alternates:
Mrs. Clint L. Sultemeier, Chairman; Mrs. Ernest Lueras, Member; Wanda Thomson Carnell, Alternate.
Election Clerks and Alternate:
Mrs. Jack Davidson, Jr., Member; Mrs. William T. Tyree, Jr., Member; Mr. Randolph Archie Perkins, Alternate.
Polling Place: Corona Village Hall.

PRECINCT 11 — RUIDOSO
Democrat Party
Election Judges and Alternates:
Vanita Fay Misner, Member; Mrs. Leo A. Pagel, Alternate.
Election Clerks and Alternate:
Sherida Boone Russell, Member; Mrs. Hugh Mae Stiles, Alternate.
Election Clerks and Alternate:
Dorothy Truitt Parlette, Member; Mrs. Robin Byrd, Member; Leonard Edward Davis, Alternate.
Polling Place: White Mountain School.

PRECINCT 12 — ANGUS
Democrat Party
Election Judges and Alternate:
Martha Naomi Cartwright, Member; Lois Hicks Gould, Alternate.
Election Clerk and Alternate:
Mrs. John Harvey Talley, Member; Mrs. Gilbert E. Peters, Alternate.
Republican Party
Election Judges and Alternates:
Mrs. J. Sam Allen, Chairman; Neal Thomas Chapman, Member; Glen Oklahoma Hinkle, Alternate.
Election Clerks and Alternates:
Johanna Lindley Rash, Member; Raymond Watson Pearman, Member; Juanita Horn Wheeler, Alternate.
Polling Place: Otero Coop. Electric Bldg — Alto.

PRECINCT 13 — RUIDOSO
Democrat Party
Election Judge and Alternate:
Eleanor A. Baker, Member; Mrs. Carl W. Estes, Alternate;
Election Clerk and Alternate:
Mrs. Cilfford G. Keith, Member; Mrs. James A. Beall, Alternate.
Republican Party
Election Judges and Alternate:
Catherine Corn Annala, Chairman; Wanda Kay Allison, Member; Sallie Reams Buckley, Alternate.
Election Clerk and Alternate:
Betty Truitt White, Member; Mrs. James F. Lackey, Member; Orlando S. Montes, Alternate.
Polling Place: Ruidoso City Hall.

PRECINCT 14 — RUIDOSO
Democrat Party
Election Judge and Alternate:
Mrs. Carl Jorren, Member; Mrs. J. M. Nobles, Alternate.
Election Clerk and Alternate:
Mrs. Dale Dodds, Member; Mrs. Harlan E. McCraw, Alternate.
Republican Party
Election Judges and Alternate:
Barbara Pederson Wynn, Chairman; Mary Nelson Muhn, Member; Mrs. John H. Anderson, Alternate.
Election Clerks and Alternate:
Mrs. Leon Francis Dryden, Clerk; Linda Nelson Swalander, Member; Betty H. Crown, Alternate.
Polling Place: Ruidoso Airport.

PRECINCT 15
RUIDOSO DOWNS
Democrat Party
Election Judge and Alternate:
Mrs. Lee Lawing, Member; Mrs. Alton E. Beavers, Alternate:
Election Clerk and Alternate:
Mrs. Alvin Harcrow, Jr., Member; Mrs. Bessie Nickolich, Alternate.
Republican Party
Election Judges and Alternate:
Mrs. Albert Richardson, Chairman; Mrs. Frankie R. Gipson, Member; James Homer Allison, Alternate.
Election Clerks and Alternate:
Mrs. Gerald Tully, Member; Mr. Ewald Herman Fuchs, Member; Mrs. George Powell Perry, Jr., Alternate.
Polling Place: Ruidoso Downs Village Hall.

PRECINCT 16
SAN PATRICIO
Democrat Party
Election Judge and Alternate:
Mr. Tom W. Babers, Member; Louise O. Balzer, Alternate.
Election Clerks and Alternate:
Mrs. Frank Gomez, Member; Mr. William F. Gomez, Alternate.
Republican Party
Election Judges and Alternates:
Mr. Juan Montoya, Chairman; Mr. Ben C. Sanchez, Member; Mrs. Ismael C. Chavez, Alternate.
Election Clerks and Alternate:
Mrs. Miguel C. Gonzales, Member; Stella Joy Herrera, Member; Mrs. Orlando Lucero, Alternate.
Polling Place: San Patricio School.

PRECINCT 17 — HONDO
Democrat Party
Election Judge and Alternate:
Mrs. Samuel Montoya, Member; Josephine Kimbrell, Alternate.
Election Clerk and Alternate:
Aristeo Lucero, Member; Elma F. Rogers, Alternate.
Republican Party
Election Judges and Alternate:
Robert G. Gutierrez, Jr., Chairman; Danois Salas, Member; Julian Sandoval, Alternate.
Election Clerks and Alternate:
Mrs. Robert H. Chipman, Member; Mrs. Ernest J. Booky, Member; Mrs. Arthur L. Clements, Alternate.
Polling Place: New Hondo High School Recreation Hall.

ABSENTEE VOTING
PRECINCT — LINCOLN 50
Democrat Party
Election Judge and Alternate:
Juanita Mae Abercrombie, Member; Rose Connie Montes, Alternate.
Election Clerk and Alternate:
Mary Lou Caster, Member; Linda Sue Pankey, Alternate.
Republican Party
Election Judges and Alternate:
Mrs. Albert R. Booky, Chairman; Mrs. Seymour M. Cozzens, Member; James A. Nethaway, Alternate.
Election Clerk and Alternate:
LeRoy J. LaMay, Member; Fay McGinnins, Alternate.
Polling Place: Capitan High School.

ABSENTEE VOTING
PRECINCT — LINCOLN 51
Democrat Party
Election Judge and Alternate:
Colleen Hambsch Wilson, Member; Ann Hughes Scribner, Alternate.
Election Clerk and Alternate:
Tina Goertz Hall, Member; Thelma Gladys Wrye, Alternate.
Republican Party
Election Judges and Alternate:
Reba Luck Barber, Chairman; Mrs. John Wesley Von Rosenberg, Member; Forrest B. Lindamood, Alternate.
Election Clerk and Alternate:
Mavis Starnes Montgomery, Member; Vela Jones Jaynes, Alternate.
Polling Place: Otero County Coop. Electric Building — Alto.

ABSENTEE VOTING
PRECINCT — LINCOLN 52
Democrat Party
Election Judge and Alternate:
Mrs. Peter E. Johnson, Member; Mrs. Willos E. Hill, Alternate.
Election Clerk and Alternate:
Mrs. Howard Harkey, Member; Mrs. Joseph Noel McDaniel, Alternate.
Republican Party
Election Judges and Alternates:
Mr. W. C. Withers, Chairman; Mrs. Refugio Najar, Member; Mrs. Leon Lock, Alternate.
Election Clerk and Alternate:
Jean M. W. Dobbs, Member; Omy Johnson Lindsey, Alternate.
Polling Place: Jury Room — Courthouse.

October 26, 1972

/s/ Alice King, Clerk
County of Lincoln
(SEAL) 10-27

CLASSIFIED * ADS

ALL Classified Ads must be paid in advance with the exception of those ads by regular advertisers. The rate for classified advertising is 7c per word with a minimum of $1.05 for 15 words. Please figure 4 per cent tax to add to advertising cost. This rate holds true for one week's insertion and can be multiplied by the number of weeks the ad is to run. When mailing in classified ads please enclose check or money order or if you live in Ruidoso bring them by the Office before Tuesday afternoon each week.

Miscellaneous for Sale:

FOR SALE—1962 Chevrolet station wagon, clean and solid. Hoover spin-dryer, good shape. Electric heater, several tables, clothing, dishes and electrical appliances. Phone 257-2620 or 257-4776. 20-tfc.

SLEPPING BAGS—Were $34.99, NOW $15.99 while stock lasts. Ward's, Plaza Dee Shopping Center. 257-4601. 20-1tc.

FOR SALE — Two used typewriters. Call Jake McDonald, 378-6466. 20-tfc.

FOR SALE — Must sell 15-ft. Williams travel trailer, 1969, hardly used, $995. Call 671-4650. 20-1tp.

10% OFF—On any order over $100 this week only. Ward's. Phone 257-4601. 20-1tc.

SEWING MACHINES — And vacuum cleaners cleaned, oiled and adjusted. Expert service, experienced, all brands. Reconditioned sewing machines for sale. 257-7528. 11-tfc.

FOR SALE — Clothing, electric stove, color TV, sinks, lavatory, air conditioner, motorcycle, vacuum cleaner, two automobiles and tires, trailer hitch, kitchen table with six high back chairs. Call 378-3141. 20-1tp.

FOR SALE—New 12x38 mobile home sleeps 4. See Griffith, Agua Fria Estates, Phone 378-4560. 20-tfc.

MISCELLANEOUS SALE — Chest, apartment range, refrigerator, dishes, clothing, many other items. One and one-tenth mile east of race track on Highwya 70. Saturday and Sunday only. 378-3461. 20-1tp.

ANTIQUES — Furniture, cut glass, carnival glass, art glass. We buy and sell. House of Antiques, Midtown Ruidoso, across from Texaco Station. 2-tfc

FOR SALE — Three new 10-ft. axels with electric brakes and tires. Phone 257-4393 or 257-4390. 20-tfc.

FOR SALE—Remington sewing machine, table model, reconditioned, $59.95. Call 257-7528. 20-1tc.

GARAGE SALE—Clothes, shoes, household goods, tools, toys, and many items too numerous to mention. To be held in building adjoining Sundowner Cafe in Ruidoso Downs, Highway 70 east. Starts Friday morning. 20-1tp.

BERNINA — Sewing machines. Authorized dealer for sales and service. Casselberry Bernina Sewing Center, 711 Gibson Shopping Center, Alamogordo. Write or call for free demonstration, 437-1198. 17-tfc.

FOR SALE — 60,000 BTU floor furnace with thermostat controls, good condition. 303 No. Mesquite, Carlsbad, N. M. 88220, phone 887-4356. 20-1tp.

GARAGE SALE—Second block west from Ruidoso Downs Bank. Lots of clothes, all sizes, some odds and ends, Oct. 17-28. 20-1tp.

FOR SALE — Double bed set with frame and headboard, very good condition, $125. See at Brunell's. 20-1tc.

KIRBY
Sales – Service
Parts
SEE THE NEW KIRBY BIGGER THAN EVER!
— RUIDOSO 257-7171 —

CONSOLE SPINET PIANO — Will sacrifice to responsible party in this area. Cash or terms. Write Credit Manager, Tallman Piano Stores, Inc., Salem, Oregon 97308. 20-2tp.

FOR SALE — Singer Slant-O-Matic sewing machine, model 500A on cabinet with multi-pattern selector attachment. Priced right. See at Sierra Sewing Center in the Adobe Plaza. 20-1tc.

GUNS—Buy, sell and trade. Barton Sales Agency in Montgomery Ward, 257-4601. 52-tfc.

FOR SALE—Need extra room? Building, 15x24, complete with indoor - outdoor carpet, wall heater, paneled, insulated, unfinished outside, $3,000. Must be moved. Call 257-2072 or 257-2626. 20-tfc.

METAL DETECTORS—Whites, Garrett's. Treasure hunting supplies, gold pans, books, etc. Barton Sales Agency in Montgomery Ward, 257-4601. 5-tfc.

Miscellaneous for Sale:

10% DISCOUNT — On Washers and Dryers in stock. Ward's. 257-4601. 20-1tc.

FOR SALE — Broasted Chicken business, reasonable. Contact Walter Meeker, 257-2664. 20-tfc.

FOR SALE—Attention salesmen and businessmen. Ford's Code-A-Phone answering service, was $850 complete. Now $600. Phone 378-2494. 20-2tc.

Real Estate:

FOR SALE — 1964 Ranchero mobile home, 10x55, partially furnished. Gas range, electric refrigerator, $2,000. Call 257-2072 or 257-2626. 20-tfc.

FOR SALE BY OWNER—3 bedroom, 2 bath home, furnished, choice year around location. Call 257-4574. 18-4tp.

FOR SALE—Large one acre lot with late model mobile home, 2 bedrooms, built on porches, fully winterized, on paved road, Gateway area of Ruidoso. Write Box 183, Ruidoso, N. M. 88345, or call 257-4317 after 6 p.m. or anytime weekends. 20-tfnc.

FOR SALE—12x38 New 2 bedroom mobile home, $3,195. Ponderosa Mobile Village, phone 378-6270. 17-tfc.

FOR SALE—By owner, ½-acre mountain lot in Sierra Vista Estates No. 2, lot 131. Will sell for $2,000. Write Dwain Sturgeon, 414 Parsons, Yakima, Wash. 98902 or call Roswell, N. M., 622-3380. 20-4tp.

FOR SALE—Lovely 2 bedroom, den or bunk room, furnished or unfurnished, rock fireplace, beamed ceilings; double thermopayne windows with fabulous view of everything, sacrifice, will take trade. Call 257-2302 or write Box 519, Ruidoso, N. M. 14-tfc.

FOR SALE — Ruidoso's nicest motel, The Tomahawk. Contact Box 460, Ruidoso, New Mexico 88345 or phone 257-4078. 20-tfc.

FOR SALE BY OWNER — Ideal company home with 4-bedrooms, 2 full baths, livingroom 22x30 with large fireplace. Has large deck and two lots. Located on Highway 37 for easy accessibility and location. Phone 257-2928, Box 3868, Hollywood Sta., Ruidoso, N. M. 18-tfc.

FOR SALE—Lot in Alto Village. Call 257-2241. 5-tfc.

FOR SALE — Lots in the tall pines with a panoramic view of Sierra Blanca Peak and the Village of Ruidoso. Available financing, paved streets, conveniently located near post office, bank, schools, churches and shopping center. Box 3065, Hollywood Sta., Ruidoso, phone (505) 257-4770 or 378-4770. 1-tfc.

Automotive:

FOR SALE — 1971 Suzuki 250 motorcycle, 800 miles. Phone 354-2250 or 354-2221 weekends. 20-2tp.

SNOW TIRES — Now in stock at Ward's. Phone 257-4601. 20-1tc.

FOR SALE—Extra clean 1966 Ford pickup. New paint and engine overhaul, $975. Call 671-4650. 20-1tp.

FOR SALE—1961 Ford pickup, S. W. B., engine recently overhauled, new snow tires on rear, $395. 257-4381. 20-tfc.

FOR QUICK SALE—1970 Opel GT, air conditioned, $1,800. Call 257-4601 or 257-4814. 20-1tc.

FOR SALE—1966 Chevrolet El Camino ½-ton pickup. Call 257-2410 or 257-2713. 20-tfc.

SPECIAL—Motor steam cleaned, washed and greased, $6. Lamont's "66" Station at the "Y". 14-tfc.

FOR SALE — 1971 Opel, new tires, tape deck. Take over payments. Call 257-4796. 20-1tp.

FOR SALE — Two 1972 Ford Pintos. For description and price call 257-4381. 18-tfc.

FOR SALE — '72 Chevrolet pickup, 4-wheel drive, hubs, long wheelbase, bumper, automatic transmission, one month old, $3,750. Call 257-2196. 20-1tc.

SPACES NOW AVAILABLE
MEG'S HIDE-A-WAY

MOBILE HOME PARK
Phone 257-7246 — Box 72
RUIDOSO, N. M. 88345
Mgrs. Steve & Susan Day

Rentals:

FOR RENT—One space for mobile home. Will handle 12x65. Adults only, no pets, water furnished. Achin' Acres, phone 257-2004. 20-tfc.

FOR RENT—Apartment, single adult, kitchen and bath, newly decorated, $95 per month. Call 257-4151. 19-tfc.

FOR RENT—One bedroom furnished house, $100 per month, all bills paid. Call 257-4241. 20-2tc.

FOR RENT — Mobile home spaces near Ruidoso State Bank and H & J Food Basket. Call 257-4078. 15-tfc.

FOR RENT — Rooms with kitchenettes, utilities. furnished. Call 378-4260. 20-tfc.

FOR RENT— Small 2 bedroom cottage. Call 257-4152. 18-tfc.

FOR RENT—2 Bedroom house, completely furnished, all utilities paid. Call 257-4215. 20-tfc.

FOR RENT—2 Bedroom mobile home. All utilities paid, $89 per month. Ponderosa Mobile Village, phone 378-6270. 17-tfc.

FOR RENT—One and two bedroom efficiency apartments, completely furnished, all utilities paid. Call 257-4215. 20-tfc.

FOR RENT — Small furnished apartment for one adult, $75 per month. Call 257-4151. 16-tfc.

FOR RENT — Business and/or residence, 2 bedrooms, near center of town, $185 per month, utilities paid. Call 257-4151. 20-tfc.

FOR RENT—1 bedroom trailer, by night, week or month. Phone 257-4724 or 257-7502. 18-tfc.

FOR RENT—One bedroom furnished house, carpet, panel ray heat. Large enough for couple, no pets. $65 per month, water furnished. See at Joe's Achin' Acres, phone 257-2004. 20-tfc.

FOR RENT — One apartment with fireplace. Also smaller 3-room furnished apartment. Call 257-2276. 18-tfc.

FOR RENT — Small furnished house. Mature adults only, no pets. Call 257-2751. 20-1tc.

FOR RENT—Trailer space available Oct. 1. El Alto Lodge, 257-2521. 16-tfcc.

FOR RENT — Efficiency apartment, $75 per month. All utilities paid. Call 257-4053. 16-tfc.

FOR RENT—17-ft self contained travel trailer. Bill McGuire at Ye Old Wood Shop. 257-7169. 12-tfc.

FOR RENT—One and two bedroom furnished apartments with fireplaces. All utilities paid. Big area for children. Cedar Apartments, one mile east of race track. 257-4573. 12-tfc.

RENTING—Now for winter, cabins, one and two bedrooms, all bills paid, from $100 up. White Mountain Cabins, 257-2775. 13-tfc.

FOR RENT—For season, two 2-bedroom cabins with fireplaces, upper canyon, adults only. 257-2193 after 5. 7-tfc.

FOR RENT—Professional office space, telephone answering service. Call 378-5511. Chaparral Hotel. 4-1tfc.

FOR RENT—Furnished cabins. Palace Motel, Highway 70, east of Ruidoso Downs. Phone 378-6482. 33-tfc.

FOR RENT—One and two bedroom apartments, furnished, bills paid. Lonita Apartments. Call 257-2302. 52-tfc.

RUIDOSO'S FINEST

Still A Few Choice Lots In

CHEROKEE MOBILE VILLAGE

For Rent

Call 257-2110 or 257-2453

FOR SALE HOME
New 3 large bedroom, 2½ bath - Laundry - Fireplace 2 Decks - Large Den - Large Kitchen & Family room.
Panoramic Views - 2 Lots and Lots of Storage Space.
— CALL —
Owner & Builder
257-2302
Ruidoso, N. M. 88345
P. O. Drawer 519

Wanted:

WANT TO BUY—10-Speed English racer. Call 257-7174 after 4:00 p.m. 17-tfnc.

WANT TO BUY—From owner, small cabin or home. Location not important. Phone 257-4622. 17-tfc.

Work Wanted

RETIRED COUPLE — Wish to manage motel, apartments or cabins. Mrs. Ross, 257-4117. 20-1tp.

WORK WANTED—Woman, 28, would like childcare work (live in) in Sierra Blanca area of nearby Texas. Recent references. A. Shull, c/o Dr. and Mrs. Ivan Mosely, 2875 Jackson St., San Francisco, Calif. 94123. 20-2tp.

WE REMODEL - Add to and construct. No job too large or too small. 257-2351, J. V. Hyatt. 16-tfc.

WORK WANTED—House cleaning by the hour, Monday thru Friday mornings only. 257-2728. 20-1tc.

Announcements:

ATTENTION RANCHERS—And cow owners. Make appointments now to pregnancy test your cows this fall. Years of experience in artificial insemination and P. G. diagnosis. For more information call 378-2494. 20-2tc.

BONNIE LOU MODISTE — Ladies' and men's alterations, dressmaking, custom made drapes. Also handmade dolls, Raggedy Ann and Andy. Las Tienditas, Sudderth Drive, telephone after 5 p.m. 257-4520. 17-4tp.

CUSTOM MADE Draperies, pillows, bed spreads, accessories. We measure and make to order. Select from hundreds of beautiful fabrics at Gambles. 23-tfc.

INVESTMENT OPPORTUNITY Turquoise, Fluorite, Black Opal, Optical Calcite. W. H. Mineral Exploration Co., Ltd., P. O. Box 427, Ruidoso, N. M. 20-2tp.

CARD OF THANKS

We wish to express our appreciation to our friends for their kind deeds and words during the loss of our daughter and sister, Gerri Walker McDonald.

—The Walkers
Verna, Ray, Richard, James

We have closed our store and would like to say thank you and express our deep appreciation to all our friends and customers who have patronized our store, Lindy's Alto Store at Alto, for almost 20 years.

—Lindy and Aileen Lindamood

JOHN R. KUHN
Republican
Probate Judge

Limited number of choice 5-acre and 2½-acre investment parcels located half way between Ruidoso and Alto, right off Highway 37. Bordered by national forest land, and other developing properties. Beautifully timbered rolling acreage. Ideal for your own re-subdivision, weekend camping, or a secluded homesite. Others have come hundreds of miles to see and buy this land. Why not take 5 minutes to drive out and see it today. Very reasonable terms and prices.
— Call 336-4411 —

Help Wanted:

HELP WANTED—Maid for motel. Apply in person at Arrowhead Motel or call 257-4241. 20-2tc.

HELP WANTED — Waitress. Apply in person at 5 Aces Lounge between 9 a.m. and 5 p.m. 18-tfc.

HELP WANTED — High school boy after school and weekends. Apply at Texas Bar-B-Q. 20-1tp.

CARPENTERS WANTED — Inquire at Lot 17, Block 3, Black Forest or call 687-3543 after 6 p.m. Fty Construction Co. 20-1tp.

HELP WANTED — Experienced dinner chef, excellent pay. Call collect Alamogordo (505) 437-2439. 11-tfc.

WANTED — Maid at 29 Pines Motel. Reasonable hours and good pay. Come by Motel for more information. 20-1tc.

HELP WANTED—Female, part time during the Chirstmas Season. Personality Plus. Apply in person at Montgomery Wards in the Plaza Dee Shopping Center. 20-tfc.

HIDEAWAY HILLS
Now Is Your Opportunity To Purchase Acreage For Less
to 10 Acre Tracts.
All Weather Roads.
Views of Sierra Blanca and Capitan Mountains.
MT. CAPITAN LAND SALES
Box 452 — Capitan, N. M.
— Phone 505-354-2228 —

Mr. and Mrs. J. H. Adair of Midwest City, Oklahoma, were visitors last week in the home of their daughter and son-in-law, Mr. and Mrs. Lloyd Jackson.

CALL 257-4001
WITH YOUR LOCAL NEWS ITEMS

Woodland Ridge
Ruidoso's Newest and Finest Subdivision
48 Lots to choose from
$2500 to $4900
Beautiful View
Lots of Pine Trees
Call or write - Pho. 257-2302
P. O. Drawer 519
Woodland Ridge
Ruidoso, N. M. 88345

For An Interesting Career In Sales
POSITION OPEN IN BOTH SALES AND SALES MANAGEMENT
For More Information
CALL COLLECT
ALLEN LINTHICUM
or write P. O. Box 1718
Roswell, N. M. 88201
505-623-6040

Walt Crosby
REALTY UNLIMITED
OFFICE — 257-4252
HOME — 257-2525
MECHEM DRIVE AT RIVER

Health Reasons — Owner offering year 'round business, unique, in that it is the only one of its type in Ruidoso, dealing exclusively in this line. Down to earth price.

Three Bedroom — two full baths, 100-ft. corner lot. Close in. Constructed with a minimum gas bill in mind. Compare liveability and comfort with anything in Ruidoso at $15,500.

Excellent going business at $13,000.

Furnished trailer and lot, fenced, all utilities, etc.,

480 Acres, 30 minutes from Ruidoso, level, shallow underground water, excellent soil, excellent development potential.

sdc — sdc — sdc — sdc — sdc

Relax in this ranch-style home as you enjoy the vast view of the Capitans and Sierra Blanca. Informal luxury with plenty of rooms to spread out are enjoyable features of this home from the fully appointed game room to the spacious master bedroom. Entertaining is a breeze with the wet bar and indoor char-broiler making everything a simple pleasure.

This rustic little cabin is perfect for a mountain retreat, summer or winter. It is located on a ½-acre lot which assures you of room for future expansion. It is only 3 miles from the ski road and 4 miles from Bonito Lake for fishing enthusiasts.

Contact SIERRA DEVELOPMENT CO. — 257-4400

Sierra Development Co.
REALTORS
In With Ruidoso Mobile Homes — Next to Sonny's Enco

sdc — sdc — sdc — sdc — sdc

☆ Painting (Brush or Spray
☆ General Repairs
☆ Yard Work
☆ Contract Labor

All Work Guaranteed
—For Estimate Call—
Jessie Fennell
257-2537

Ruidoso's Finest Suite of Offices

Suite of offices for lease. Walnut Paneled offices, shag rugs throughout. Reception room with natural stone fireplace. Near Ruidoso State Bank.

— Call 257-4078 —

YARD WORK
DIAMOND JK ENTERPRISES
Jack Kannady, Jr.
CONTRACT LABOR — GENERAL CLEAN-UP
YARD WORK — LIGHT HAULING — FIREWOOD
CALL 257-4327 – or 257-4251

FOR SALE OR TRADE
USED FURNITURE
Stoves — Chairs
Refrigerators
— AT THE —
Ruidoso Mercantile
(Hollywood "Y")

SUPPORT THE WARRIORS!
Attend all the games.

WINTER SPECIAL
Brand New Townhouse Apartments on Ruidoso River
UPSTAIRS — 1 Bedroom with King Size Bed
1 Bedroom with bunk beds plus one single
1 Full Bath.
DOWNSTAIRS — Kitchen with Bar Counter
Dining Area
½ Bath
Large Living Room (innerspring sofa bed)
Patio
Ski-Storage
Shag Carpet, Party Wall Construction, Very Warm, Conveniently Located near High School.
— RATES —
Daily – $30.00 Per Day
Weekly – $140 Per Week
Monthly – $250.00
INCLUDES: Fresh Weekly Linen Service, Dishes, Cooking Utensils
Office Located Across From Hospital
"D" Construction, Inc.
— TELEPHONE 257-4770 OR 378-4770 —

THE HOCK SHOP
MIDTOWN RUIDOSO – 257-7454

2.5 hp Mini-Bike	. .	$64.95
4-Pc. Drum Set	. . .	$99.95
Aut. Sewing Mach.	.	$34.95
Student Guitars	. .	$14.95
B & W TV	. . . . .	$24.95
Cornet	. . . . .	$34.95
Clarinet	. . . . .	$39.95
Vacuum Cleaner	. .	$14.95
Wallde-Talkie Set	. .	$14.95
Electric Organ	. . .	$12.95

RECORDERS, HEATERS, LANTERNS, TOOLS, TRAPS, INSTRUMENTS, COINS, CAMERAS, WATCHES

BUY - SELL - TRADE
LOAN ON ANYTHING

MUNICIPAL BOND FUNDS

TAX - FREE INCOME PAID MONTHLY

FOR INFORMATION AND PROSPECTUS
Call (Collect) or See
JOHN KIRK
INTERNATIONAL SECURITIES CORP.
First National Building
ALAMOGORDO, N. M. (505) 437-2574

TRADE

Will trade large equity in 4-BR, 2-bath home with lots of extras for clear smaller house, good mobile home or lots.

OPPORTUNITY—

Transfer & Storage Company, 5,000 sq. ft. building. Storage is making monthly payments. Terms available.

INCOME—

7 Rental Units including main 3-BR, one-bath residence. Good location. Has shown good return past seven years. Owner financed.

LOTS—

Adjoining lots in Pinecliff Subdivision. Buy either or both.

FARMERS INSURANCE GROUP

Across the nation — Around the clock

FAST › FAIR FRIENDLY

ALL LINES OF INSURANCE

Dalton or Gary Ross

Box 3868 Hollywood Sta.
Ruidoso — Pho. 257-4230

Spruce Realty
Of Ruidoso

MEMBER M. L. S.

DALTON ROSS
BROKER
(NEXT TO THE RUIDOSO HOSPITAL) — PHO. 257-4053

GARY ROSS
Sales — Ph. 257-7460

CARL MORRISON
Sales — Ph. 257-2733

High Country Agency, Inc.
P. O. DRAWER 189
RUIDOSO, NEW MEXICO 88345

PHONE 257-4431
257-4214

SOLID 2-BEDROOM HOUSE ON 3 NICE LOTS, PAVED STREET, 2 BLOCKS FROM SUDDERTH. HUGE COVERED DECK AND DOUBLE CARPORT. A REAL YEAR AROUND HOME.

"UPPER CANYON" — WALKING DISTANCE FROM WHISPERING PINE RESTAURANT, 3 CABINS PLUS LIVING QUARTERS ON 3 SPACIOUS LOTS.

SMALL RANCH JUST A FEW MINUTES FROM RUIDOSO. 96 ACRES DEEDED, PERMIT FOR 62 HEAD.

NEW FURNISHED 2-BEDROOM DOUBLE WIDE ON WOODED LOT NEAR POST OFFICE. MUST SELL.

NICE 9-UNIT MOTEL PLUS LIVING QUARTERS, 325-FT. FRONTAGE ON SUDDERTH. THIS IS AN EXCELLENT INVESTMENT OPPORTUNITY.

SEVERAL WOODED LOTS CLOSE IN WITH A VIEW. IDEAL FOR MOBILE HOMES OR CABINS. PRICES START AT $1,500 WITH 15% DOWN

— AFTER HOURS PHONE 378-4495 —

GREAT BUYS FROM GREAT WESTERN

WHERE THE ACTION IS

We have one large lot left in Carrizo Canyon overlooking Rainbow Lake. The lot has large beautiful pines and good view. Priced at only $3,000. Would be a nice place to build or just for investment.

IDEAL FOR YEAR 'ROUND

For good access all year, we are offering a nice two bedroom home with large den, fireplace, and exposed beam ceiling. Located on large lot and near airport. Would be an ideal place for permanent enjoyment. Would appreciate your call to look.

RELAX AND ENJOY

The mountains and tall pines in this very roomy cabin located on three large lots. Three bedrooms, two baths, with large den and screened-in porch. Has two fireplaces, double carport, and furnished. That's hard to beat for only $27,500 and with owner financing offered. May we show you?

HERE IS THE VIEW

From this cute 3-bedroom, 1½ bath cabin. Located on large pine covered lot with paved street, has a beautiful view of Ruidoso and "Baldy" in the background. Nicely furnished and ready to move into. We would be pleased to show.

GREAT WESTERN REALTY, INC.
P. O. BOX 934
RUIDOSO, NEW MEXICO 88345

— PHONE 257-4605 —

George Jones
Res. 257-2514

Jim Wimberly
Res. 257-2453

LOCKE REALTY CO

Your Key To A
Sound Investment

Have listed several view lots in Alto Village. Some adjacent to Golf Course. Some with golf club memberships. Prices range from $10,000 to $17,500.

We also have lots in Cherokee, Kingswood, Pinecliff, Sun Valley and Alto North Subdivisions. Priced from $2,350 up.

Two bedroom furnished cabin, close in, paved street, large sun deck, extra lot. Financing available owner. Price, $10,250.

My sister told us to sell her home. A well insulated two bedroom, living room, dining area in kitchen, attached carport and storage. Home carpeted and furnished ready for occupancy. Price, $13,500. Financing available.

We need several good listings. We agree to advertise and give property the best exposure possible. We welcome you to take advantage of our years of real estate experience.

CALL YETA ALLEN OR JOHN YOUSE

2457 Sudderth Drive — Phone 257-4029

ALPINE—

Sitting on a well wooded level corner lot in Alpine Village is this two bedroom home, redwood construction, fireplace, deck on the east and south, a very unusual floor plan and tastefully furnished.

NEW—

Up Brady Canyon a short distance is a new two bedroom, bath and a half, rather distinctive cabin containing more than 1,100 square feet. It is completely carpeted, has electric baseboard heat and metal fireplace. It is a two-level house with a deck on the top level. And while you are there, take a look at the three bedroom house not yet completed right next to it.

JOHNNY MOBLEY REALTY

— REAL ESTATE —
Member MLS

Box 603 — 257-4008 — Ruidoso, New Mexico
TOM DAVIS — 257-2053 RAY PEARMAN — 336-4002

NEW & LOVELY — 3-bedroom, 2-bath, living room with fireplace, nice kitchen-dining area, central heat. One of the better constructed homes in Ruidoso with an established loan of $18,000 that can be assumed. Priced at $23,500. You should see this one before you buy.

NEED ROOM? — Very nice 3-bedroom, 2-bath, double-wide modular home with beautiful living room, kitchen-dining area, 2-car carport, more than 1-acre of ground and priced at only $16,250.

A GOOD BUY — 1971 model 2-bedroom mobile home, very nice throughout, partially furnished, located on three nicely wooded lots, fenced. Priced at only $12,000, with a loan balance of $8,500 that can be assumed.

A MUST TO SEE — 2 extra large bedrooms, 1¾ baths, large living room with fireplace, nice kitchen-dining area, utility room, nicely furnished, log beam ceiling and rustic throughout. Located on a beautifully wooded lot, 100'x200'.

Some of the choicest lots in Alto Village, Sun Valley, Black Forest, Wingfield, Ruidoso Downs Heights.

READY FOR PROFIT — 870 acres of very choice land. This acreage is as pretty as you will find in the mountains, all usable land and ideal for development. Contact our office for further details.

EXTRA NICE — 1970 2-bedroom Mobile Home, large living room, kitchen-dining area, bath, washer & dryer connections, deck, nicely wooded and terraced lot.

We need your listings — We have ready buyers for good properties.

Buckley Real Estate

MULTIPLE LISTING SERVICE

P. O. Drawer 159
Ruidoso, New Mexico 88345
— PHONE 257-4634 —

N. B. "Buck" BUCKLEY
REALTOR-BROKER
Res. Pho. 257-2267

LOUISE WALKER
Real Estate Sales
Res. Pho. 257-4944

H. Floyd Buckley
Real Estate Sales
Res. Pho. 257-7639

Robert "Bob" Beumer
Real Estate Sales
Res. Pho. 257-7645

If you're still saying, "I wish I had bought ten years ago," we have a cabin that has just had its price reduced to 1969 prices. It has two bedrooms, large living room, fireplace, kitchen, screened-in porch and is furnished on a large lot in the upper canyon close to the river. Easy to get to year around. Priced at $10,750 with EASY TERMS.

Two beautiful lots in Cree Meadows Heights. $6,500 for both WITH EXCELLENT TERMS.

Three bedroom mobile home with 1 3/4 baths completely furnished and on a large lot. Make owner an offer on their equity and PICK UP PAYMENTS.

Modified A-Frame, three bedroom, two full baths, furnished, large living room with fireplace, shag carpet, outside decks. Make offer ON OWNER'S EQUITY and pick up payments.

Approximately two acres on river, close to downtown Ruidoso, all utilities, completely level, $20,000 with terms. Ideal FOR MOBILE HOME park.

Duplex, very accessible year around. Each side has two bedrooms, living room, kitchen and bath. Priced at $13,500. Live in one side AND LET THE OTHER pay for it.

DOUGLASS REAL ESTATE
I AM AN INDEPENDENT REAL ESTATE BROKER
In Post Office Block — Phone 257-4671

PAUL DOUGLASS — 257-2490
JIMMY DOUGLASS, 257-2989 — AL STALCUP, 257-4438

Mildred Wantiez Realty

WESTGATE CENTER

BOX 398 — PHONE 257-2092
RUIDOSO, NEW MEXICO 88345

MEMBER MULTIPLE LISTING SERVICE
O. S. MONTES — Salesman — Pho. 257-4341

Good Investment Property — Located close in, on pavement, all city utilities available, with three bedroom house.

EXCELLENT BUY — 3 bedroom, fireplace, located close to schools and shopping. Will carry good financing.

AL STEWART: 336-4631 — MIKE MYERS: 257-4725

Place Your Listing Where You Can Get Action!

REALTOR

Tom Jones

MULTIPLE LISTING SERVICE

Ruidoso Realty Co. [1933]

FOR SALES OR LISTING SERVICE

— CALL 257 2085 —

Compact 3-bedroom cabin in Cedar Creek; ideal "weekender" winter or summer; fireplace.

150 Acre Ranchette; ideal for a group as an investment of future subdividing; 3 miles out.

DRAWER 240 — RUIDOSO, NEW MEXICO 88345
Prime lots and building sites for lease or sale available in scenic areas.
APACHE PARK — CEDAR CREEK — GAVILAN ACRES
"Land Has Been Our Business for Nearly 40 Years"

OFFERED FOR SALE BY

BOYKIN REAL ESTATE
BOX 261 — PHONE 257-2411

Very nice house near Plaza Dee Shopping Center. Fair price.

4-Bedroom house, on river in Upper Ruidoso. Real nice.

A small slab cabin on river. It's winterized.

Clean Mobile Home, close in on 2 lots. Nice view.

5-Bedroom Mobile home on large level deeded lot. See this before you buy any type of mobile home. Located out in the pines.

Have small mobile home on deeded lot with running stream, near Alto Lake. Priced to sell, $4,500, terms.

Have a large very scenic lot in Lakeside Estates at Alto, with full membership to golf course. Good terms.

2-Bedroom house on Meander Drive. Very nice.

WHEN IT'S ACREAGE — IT'S BOYKIN REAL ESTATE

Selling out a beautiful valley in 40-acre tracts. Located just below Nogal. Short drive from Ruidoso. Lots of shallow water. Invest 20% down, and watch your investment grow.

Have several 5 to 10 acre tracts in beautiful scenic areas. Have a very beautiful 15-acre tract on Highway 37 covered with tall pines and other types of trees, and beautiful mountain view.

Have a 5-acre tract for long term lease in Carrizo Canyon.

Have a real nice well-located small motel in Ruidoso.

UPPER CANYON — Furnished, 3 bedroom, 1½ baths, fireplace, carpeted, all electric kitchen, dishwasher, disposal, double carport, near the river. A pleasure to show this home.

New 3-bedroom, 2-baths, carpeted, fireplace, all electric kitchen, unfurnished cabin. Located on large 1/3 acre lot. Good view of Old Baldy. Only $21,500.

Look to the future. 7½ acres of commercial land, close in, wooded and all utilities available. None like it anywhere.

Beautiful 5-bedroom, 4-baths, furnished home. Double fireplace, double garage, sun deck. One of the most beautiful homes in Ruidoso. May we show you this one?

2 nice level lots in Green Meadows Addition, paved street, city water and sewer and natural gas.

Lela Easter Real Estate

Telephone 257-4370 - 257-2105 - 257-2446

Your Friendly Brokers

Lela Easter — Member MLS — Tom Jasper — Notary Public

A REAL BARGAIN. Exceptionally nice 2-bedroom home with very large kitchen — den with fireplace. Garage and two rooms (unfinished) downstairs. Two beautifully wooded corner lots on pavement. Deck on two sides.

VERY NICE & WELL LOCATED — Is this large 3-bedroom, 2-bath home. Den with fireplace, screened-in porch, oversized 2-car garage. Located in Cree Meadows on a large, level lot.

A nice Country Club lot on pavement with all utilities available and priced at only $4,500.

If View Property is your choice — check this. We have six very nice homes that have excellent views of Sierra Blanca and surrounding mountains. Priced from $24,500.

A-FRAME SHELL. Outside is complete on this one. Complete the inside yourself and save. Located on a nice lot with view of mountains. Three miles north of Ruidoso on all-weather road, $6,900. P. S.: We have 2 other A-Frames to choose from, one with acreage and the other on a nice lot close to shopping.

I AM AN INDEPENDENT REALTOR

Bill Pippin
REAL ESTATE — 257-4686

BILL PIPPIN 378-2440 — CLIFF OWEN 257-7649 — GEORGE MIZE 257-4373

Whitlock & Lyle
REAL ESTATE

MEMBER MULTIPLE LISTING SERVICE

— 257-4228 —

UPPER CANYON — Fully furnished 4-bedroom cabin in the beautiful upper canyon of Ruidoso. Carpet throughout, utility room, knotty pine interior, all city utilities, ½-acre plus of tall pines, plus plenty of room for more cabins or trailers. Well priced at only $23,500 with financing available.

ALTO VILLAGE SPECIAL — Fully furnished 4-bedroom, 2-bath home for only $32,000, central heat, fireplace, large deck with excellent view and includes full golfing membership.

SKIERS' DELIGHT — Lovely 3-bedroom home near ski run turn-off, shag carpet throughout, fireplace, central heating, 1½ baths, drapes, corner lot, carport, an excellent home for only $22,500.

WE HAVE THE LARGEST SELECTION OF ALTO VILLAGE HOMES & LOTS.

DON LYLE 257-2763 — WAYNE WHITLOCK 257-2494 — MARGIE LYLE 257-2763

SCENIC MOUNTAIN RANCH

- ☆ TALL PINES AND TROUT STREAMS,
- ☆ WATERFALLS AND RAINBOWS,
- ☆ GRAMMA GRASS AND CLOVER,
- ☆ WILD TURKEYS AND DEER,
- ☆ FAT CATTLE AND PROSPERITY!

This 40 Section New Mexico Ranch can be YOUR ranch for the total consideration of $225,000. ONLY 29% Down Payment Required.

— CONTACT —

WILMA J. DAVIS

ALL AMERICAN INVESTMENTS
(LAND AND LIVESTOCK)
CHAPARRAL MOTOR HOTEL — RUIDOSO, NEW MEXICO 88345
SUITE 375 — PHO. (505) 378-5511

Ruidoso Pine Lodge

RUSTIC CABIN WITH GOOD VIEW. HANDYMAN'S SPECIAL. PRICED AT $13,900 TO SELL.

Good Building Lots. Many to Choose From.

IF YOU ARE LOOKING FOR A SECLUDED COOL MOUNTAIN CABIN WITH A CREEK RUNNING ACROSS YOUR PROPERTY, AWAY FROM IT ALL, AND NOT TOO FAR OUT— CALL US TO LOOK AT THIS ONE.

2 Plus Acres Large 2-BR. Home Adjoining National Forest. Close In Location.

MOTELS
We Have Several Good Opportunities.

CABIN, TRAILER — YEAR 'ROUND LOTS PRICED FROM $2,000.

The Man With The Plan

PERTEET-PARKS & ASSOCIATES, INC.

REAL ESTATE — INSURANCE
P. O. Drawer 9 — Ruidoso, N. M. — Pho. (505) 257-4075
— NORTH OF U. S. RANGER STATION ON MECHEM DRIVE (STATE ROAD 37)

BRANCH OFFICE LISTING SERVICE

JIM LITTLEFIELD Phone 257-4779 — BILL SEELBACH Phone 257-2938 — MIKE LARKEY Phone 257-4357 — JIM CARPENTER Phone 257-2151

Hollywood Notes

Mrs. John Emde and Mrs. James Beall were hostesses f the covered dish supper at the Presbyterian Church in the Fellowship Hall last Wednesday. Those enjoying the supper were Rev. and Mrs. Frank Crown and David, Mr. and Mrs. Paul Crown and Kari. Mrs. John Emde, Mary Lou McCarty, Patty McCarty, Mrs. Zoe Glassmire, Mrs. Callie Roselle, Mrs. Gladys Dale, Julie Johnson, Debbie Johnson, Mrs. Gladys Nosker, Mr. and Mrs. Jim Bowers, Mrs. Mary Francis Graham and Samuel Hyatt.

Mr. and Mrs. T. C. Delaney, Jr. returned Friday after visiting relatives and friends in Lubbock, Texas and Muskogee, Okla.

Mr. and Mrs. Tom Jones III who are attending Texas Tech at Lubbock, visited Tommy's parents, Mr. and Mrs. Tom Jones last weekend.

Mrs. Omar Leach and Mr. and Mrs. James Nicholson from Roswell visited the T. C. Delaneys last Monday evening.

Mr. and Mrs. Carl Erickson returned home the first of the week after a trip to Chicago and Evanston, Ill., where they attended Homecoming game and activities at Northwestern University last week.

Ruidoso News

Publisher — Ruidoso News, Inc., Box 128, Ruidoso, N. M. 88345.

Published once a week each Friday in Ruidoso, New Mexico.

SUBSCRIPTIONS: Single copy, by mail, 25c; on newsstands, 10c; 6 months out of county, $3, within county, $2.50; 1 year out of county, $5.50, within county, $4.50.

New Mexico Weather

USDA STATISTICS

Week Ending Oct. 15

Temperature: High, 75; Low, 38.

Precipitation: Oct. 9 to Oct. 15, .45; Oct. 1 to Oct. 15, .55; normal for October, 1.24; Jan. 1 to Oct. 15, 2.42; normal Jan. 1 to Oct. 31, 19.05.

Weather Summary—

Showers beginning Wednesday mostly in northwestern half of state and central highlands. Warmer with temperatures averaging 5 to 10 degrees above normal. Especially warm nights. Warmest first part of week. Scattered local freezing temperatures in north early in week.

PRE-VOCATIONAL ED — Getting a basic background in shop at the Capitan School, Mary Lou Runnels (left) and Janet Sisneros (middle) listen attentively to instructor Wayne Huffman (right) as he explains a problem in the new girls' class.

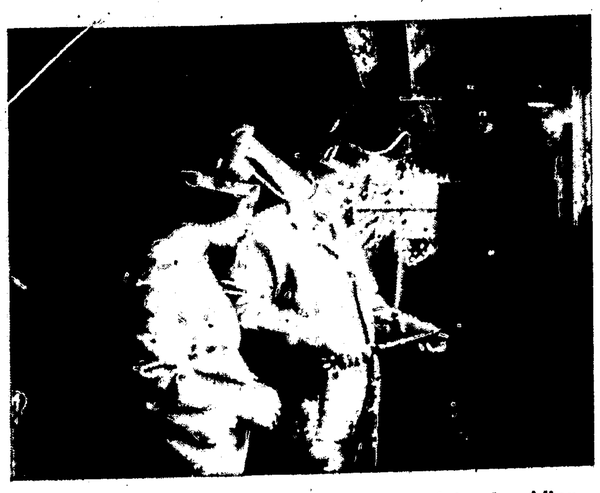

GIRLS WELDING? — Learning the fine points of welding, Donna Hobbs (left) and Mildred Morris (right) seem to be enjoying the work in the new girls' section of the Capitan pre-vocational class.

Capitan Pre-Vocational Program Offers Girls Section In Shop

Capitan High School has innovated its pre-vocational program by offering a girls' section in shop. Thirteen girls have taken advantage of this program, which provides experience in industrial careers. Areas of studies include drafting, general metals, basic woodworking, crafts, power mechanics and practical electricity.

In the first six weeks, some of the girls have had experiences in welding and all have tried their hand at basic woodworking and crafts. It is proving to be a popular class with the girls. They are having the opportunity to invade the realm of male domination, "the shop". This is not a new idea since women have been a part of our industrial society for many years. During World War II, for example, many women worked in industry as welders, mechanics and ferry pilots. Today, many electronics corporations, such as Motorola and General Electric use women on their production lines. They solder wires and assemble much of the companies' products. These are only a few of many careers. Capitan High School is keeping up with the passage of modern day vocational goals by providing an opportunity for each student to experience different phases of industrial practices so they can choose a possible career.

Following the same philosophy, the regular pre-vocational program for the Capitan eighth grade is in full swing. This year, the course includes both boys and girls. There are seventeen students presently enrolled. They study the practical manipulative skills in each area plus the organization of American technology. The class has organized a corporation and are presently mass-producing a decorative candle. The students hope to market the candle and sponsor other similar projects throughout the year.

END

(November 4th)

of

SINGER SALE

Electrifying savings on sewing machines

As Low As $68.00

FASHION MATE* sewing machine. Sews buttonholes, mends garments. Drop-in front bobbin inserts easily; zoned presser bar control for sewing a variety of fabric weights. 257

We have a Credit Plan designed to fit your budget.

Sierra Sewing Center

ADOBE PLAZA

MECHEM DR.

PHONE 257-7528

APPROVED SINGER DEALER

*A Trademark of THE SINGER COMPANY.

Discount Prices ON Health AND Beauty Aids

FOR THE LONG WINTER NIGHTS

RAY-O-VAC

TWIN PAK – REG. 60c VALUE

"D" CELL BATTERIES

PACKAGE OF 2 ONLY 19c

BUFFERIN

100 TABLET BOTTLE $1.75 REG.

TWICE AS FAST AS ASPIRIN

YOU SAVE 58c..... $1.17

DRISTAN DECONGESTANT CAPSULES

10 COUNT, $1.59 REG. LIST PRICE

NO LOWER PRICE FOR ADVERTISED COLD CAPSULE

YOU SAVE 60c..... 99¢

9-OZ. BOTTLE $1.29 REG. LIST PRICE

BABY MAGIC LOTION

YOU SAVE 52c..... 77¢

7-OZ. BOTTLE $1.59 REG. LIST PRICE

PROTEIN 21 SHAMPOO

YOU SAVE 62c..... 97¢

BEN*FRANKLIN®

VARIETY SECTION

LISTERINE ANTISEPTIC

14-oz. Reg. $1.39 Value. You Save 56c

83c

Colgate® WITH MFP FLUORIDE THE ADVANCED FLUORIDE TOOTHPASTE

5-OZ. TUBE — 89c REG. LIST PRICE YOU SAVE 32c..... 57¢

6-oz. Aerosol Bottle Reg. List $1.59

SECRET ANTI-PERSPIRANT

97c YOU SAVE 62c

13-OZ. CAN — $2.25 REG.

PROTEIN HAIR SPRAY

$1.47 YOU SAVE 78c

POTATOES

J. S. NO: 1 COLORADO RUSSETS 10 LB. BAG..... 59¢

10 LB. BAG .....

BANANAS .... 2 lbs. 25c

CUCUMBERS .... lb. 15c

ORANGES ..... lb. 19c

CELERY ..... lb. 15c

PEYTON'S HONEY LIPPED FULLY COOKED BONELESS — NO WASTE

HAMS LB..... $1.49

PEYTON'S WHOLE HOG — LB. ROLL

SAUSAGE ..... 79¢

PEYTON'S SALAMI ..... LB. 89c

PEYTON'S BOLOGNA — PICKLE PIMENTO — SOUSE — LIVER CHEESE

LUNCHEON MEAT 6-OZ. PKG..... 2 FOR 79c

PEYTON'S DEL NORTE

BACON 2 LBS..... $1.89

PEYTON'S — 12-OZ. PKG.

FRANKS 59c

HUNT'S PEACHES NO. 2½ CANS

3 FOR 89¢

TIDE DETERGENT

HOME LAUNDRY SIZE $2.49

KIM — 200 COUNT

FACIAL TISSUE..... 25c

CHARMIN — 4-ROLL PKG.

BATHROOM TISSUE 48c

SNAPPY POTATO CHIPS 10-OZ. PKG. 49c

STOKELY'S — 303 CAN

GOLDEN CORN ..... 5 FOR $1

MORTON'S — QUARTS

SALAD DRESSING 39c

CUP-O-SOUP LIPTON'S ASSORTED VARITIES 39c

MARGARINE GOLDEN BRAND LB..... 20c

OTTER POPS CARTON OF 24..... 29c

TOMATOES MILE HIGH 303 CANS..... 5 FOR $1

WESSON OIL 48-OZ. BOTTLE..... $1.14

HUNT'S CATSUP 20-OZ. BOTTLE... 39c

DOG FOOD IDEAL TALL CAN... 2 FOR 33c

PAPER PLATES DIAMOND 40 COUNT.... 89c

Why was Ivan called "The Terrible"?

What mountain railroad climbs 11,333 feet?

How did Thaddeus Kosciusko help the American Revolution?

Find out in Volume... 11 of the Illustrated Columbia Encyclopedia

On Sale this week. Only $1.99

save 20¢ WITH THIS COUPON WHEN YOU BUY A ___ LB. CAN OF MAXWELL HOUSE® OR ELECTRA PERK™ COFFEE AT H & J FOOD BASKET

LB. CAN ONLY 78c WITH COUPON

ONE COUPON PER FAMILY • OFFER EXPIRES ON NOV. 15

NO FUSS! NO MUSS...WITH THESE FROZEN FOODS

BIRDSEYE KDINKLE CUT FRENCH FRIES 2 LBS..... 49c

LEMONADE LIBBY'S 12-OZ. CAN..... 35c

ICE CREAM VELVET ½ GAL..... 78c

LEMON FRESHENED BORAX Fab BIODEGRADABLE LAUNDRY DETERGENT

with this coupon 49¢ SIZE

COUPON EXPIRES ON NOV. 15

This coupon redeemable only at H & J FOOD BASKET

We Redeem U. S. D. A. Food Stamps

OPEN 9 to 5 Sunday

H & J Food Basket

Prices Effective THURS. – FRI. & SAT.