

# Summer Festival to feature Phyllis Diller

BY GWYNETH JONES  
Staff Writer

Guest artists Phyllis Diller, Sheri Lewis and Pepe Romero — as well as the winner of the Van Cliburn international piano competition — will highlight the second annual Ruidoso Summer Festival.

The Festival will again feature the Texas Little Symphony, a core group of musicians from the Fort Worth Symphony Orchestra, and conductor John Giordano will headline one of the concerts with a saxophone solo.

The festival will showcase one of Diller's lesser-known talents. In addition to her career as a comedienne, she is an accomplished concert pianist.

Lewis, a puppeteer, ventriloquist, comedienne, actress and recording artist, will be hosting the "family concert, which will be staged in the early evening to accommodate attendance by youngsters.

Reduced rates of one dollar per person for bleacher seats also will be featured at the family concert.

Romero, classical guitarist and popular guest artist at the first Ruidoso Summer Festival, will return to open the concert series at the Ruidoso Downs Race Track Sales Arena.

The winner of the Van Cliburn competition will be making his or her first concert appearance after winning that title. The piano competition is scheduled for May 16-30 in Fort Worth.

An added attraction at this year's festival, scheduled for June 2-9, will be a Dixieland band, composed of Texas Little Symphony members and other musicians.

The schedule for the 1981 Ruidoso Summer Festival is as follows:

— Tuesday, June 2; evening concert at

the Ruidoso Downs Race Track Sales Arena, featuring Pepe Romero, classical guitarist.

— Wednesday, June 3; evening concert, Sales Arena, featuring John Giordano, saxophone soloist.

— Thursday, June 4; noon concert, Cedar Creek picnic area, featuring Dixieland sounds.

— Friday, June 5; free early evening concert at the Lincoln Heritage Trust's new Interpretive Center, old Lincoln town, featuring Dixieland band.

— Saturday, June 6; evening concert at Sales Arena, featuring the winner of the Van Cliburn Competition.

— Sunday, June 7; free afternoon concert at Cedar Creek, featuring the Texas Little Symphony.

— Monday, June 8; early evening family concert at Sales Arena, featuring Sheri

Lewis, puppeteer, comedienne, ventriloquist, and recording artist.

— Tuesday, June 9, evening concert at Sales Arena, featuring concert pianist and comedienne Phyllis Diller, accompanied by the orchestra.

Ticket prices were also announced last week by Ruidoso Summer Festival board members.

Individual table seats for the five indoor concerts are \$12 each. A five-performance subscription is also available at \$55; however, reservations and payment for the subscription must be made by May 15.

Bleacher seats for all performances except the Sheri Lewis family concert will be \$4.50 each. No reservations or subscription discounts are available for bleacher seats.

The Lewis concert will feature bleacher seats at \$1 per person, while table seats

will be the same as for other indoor concerts. The Cedar Creek and Lincoln concerts will be free to the public.

Tickets and further information may be obtained by writing the Ruidoso Summer Festival, Box 1338, Ruidoso, New Mexico, 88345; or by calling 505-257-5102.

Promotional efforts for the festival and the community as a whole are underway. A group of four travel writers will be hosted by festival board members this week in a three-day visit to the area.

The public relations firm of Carl Byoir and Associates, Houston, Texas, has again been retained to promote the festival and area, and is placing feature stories with wire services, major newspapers and free-lance travel writers.

Byoir and the board members are also attempting to secure the attendance of a nationally-known music critic.

Total advertising and promotional budget for the 1981 festival is about \$24,000. Of that amount, \$10,000 has been tentatively approved by the Ruidoso Lodgers' Tax Committee and \$2,000 was received in grant monies from the state Department of Development.

About \$4,000 of the total budget will be spent for direct newspaper and radio advertisements, with most of the radio spots placed on classical music stations.

Ruidoso State Bank and Security Bank have agreed to underwrite the cost of the Sheri Lewis appearance, and some other funding has been obtained from private sources.

Board members said they expect that last year's festival attendance of about 7,500 persons will be doubled at the 1981 series, based on inquiries already received.

25c PER COPY

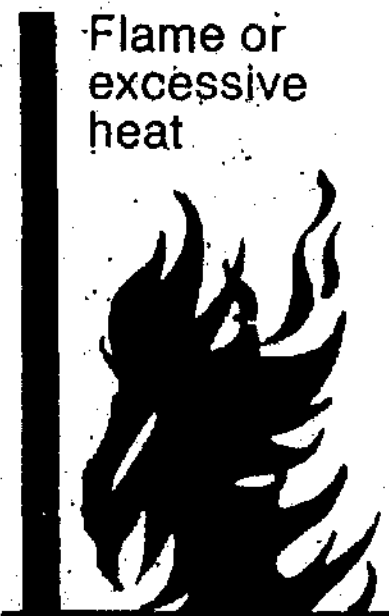

Intumescent action retards spread of flame



THE ILLUSTRATIONS above demonstrate how the newly developed fire retardant paint, intumescent, works against fires. It has proven effective in combatting fires in California and can be special ordered for use in this area.

## Fire retardant paint available

A fire retardant paint in limited use in California has proven effective in avoiding fire-caused losses, according to members of the Committee for Insuring Ruidoso's Environment (ComFIRE).

The paint is called intumescent and its effectiveness was noted when a fire in California burned a structure to the ground, but a cabinet painted with the new latex flat paint was undamaged and its contents were saved.

Guntam "G. W." Werther, ComFIRE member, said he discovered the new paint while researching another problem for the United States Forest Service. "I was trying to find a way to fireproof some wood inside a mining shaft," Werther said. "So I called some friends I have in the Los Angeles County Fire Department (LACFD), and they told me about this."

Captain of the LACFD, Forrest Ray, saw the cabinet that was painted with the fire retardant paint and was impressed.

Werther said the paint is primarily for industrial use but also has household uses, such as storage rooms, kitchens, stairwells and garages — "anyplace where you have a high fire threat," he said.

The paint is manufactured by several companies, and can be special ordered in this area, Werther said. "I'm not sure how many colors it comes in."

One local paint distributor can special order the paint, but only in white, and can tint it in "mostly pastel colors," a spokesman said.

"We're interested in hearing more about this paint," Herb Brunell, ComFIRE chairman, said. "We will be discussing it further at our February 26 meeting."

### Ski Report

Sierra Blanca: Undisturbed snow depth is 19 inches, with no new snow received the past week.

Poor to fair conditions exist on the upper mountain, with excellent conditions on the lower beginner novice slopes, due to a machine made base. Chairlifts one, two, three and five and the gondola are operating daily and the Captain Chair Four is operating from 9-11:30 a.m., Saturdays and Sundays.

Eagle Creek: Base averages 20 inches, with Boot Hill and Box Canyon open and in excellent conditions. Chisholm Trail is open and in fair to poor condition. No new snow was received the past week and the resort has been making snow nightly.

For updated ski reports, call Sierra Blanca, 257-9001, or Eagle Creek, 336-4211.

BY GWYNETH JONES  
Staff Writer

Public hearings, designed to allow local citizens to view environmental impact studies and comment on the impact of proposed improvements to United States Highway 70 will be held in Ruidoso Tuesday and in Hondo on Wednesday.

The Highway 70 Study Group will hold an "informal review" of the environmental statements and display a map from 5 to 7 p.m., on the two nights, followed by the formal public hearings from 7 to 9. In Ruidoso, the meeting will be held at the multi-purpose room of the public library. The Hondo meeting will be held in the school gymnasium.

The environmental study is also available for public inspection at the Ruidoso and Ruidoso Downs municipal buildings, the Ruidoso Public Library, the Lincoln County courthouse in Carrizozo and the Hondo School.

Although the environmental statement has been available at those locations for several weeks, few citizens have made the effort to read the document, according to Ruidoso Downs village clerk Virginia Spall and Ruidoso village clerk Jim Hine.

Spall urged the local citizens and public officials to attend the meetings. "We want people to come now and make their feelings known, rather than waiting until the project is underway," she said.

Since the meetings are designed to gather comments from the public, "I hope that at least the business people who are going to be affected (by the widening) will attend," she added. Public input at several previous meetings has been negligible, she added.

Comments also may be submitted in writing for ten days following the local meetings. Written comments should be addressed to New Mexico State Highway Department, Shirley A. Montoya, Public Involvement Coordinator, Box 1149, Santa

Fe, New Mexico, 87503.

Alternatives to be presented at the Ruidoso and Hondo meetings are 1) widening of the existing alignment of the highway and 2) abandonment of the project altogether.

The environmental statement dismissed all other possible alignments as unfeasible, including a suggested alignment which would be located north of the present route from east of Picacho to east of Tinnie.

That suggested alternative is no longer being considered, the study said, because of the longer sections of steep grade and the fact that 50 percent of the traffic would continue to use the existing route, necessitating improvements from a safety standpoint.

A third reason the new alignment has been dismissed is the cost — about \$11 million more than the cost of widening the existing route, the study said.

In the Ruidoso-Ruidoso Downs area, the major immediate impact of the widening project seems to be the possible displacement of businesses, homes and public facilities, including the Ruidoso Downs municipal building and fire hall.

Proposed widening of the highway in the area of the municipal building must be done on the south side of the highway, to avoid cutting into the All American Municipal Park.

According to the study, widening in Ruidoso Downs "may displace three residences, five commercial buildings and two public facilities."

The study also stated that "if the Ruidoso Downs Fire Department and Municipal Building are not displaced, the access to these buildings would be considerably reduced and would need to be reconstructed in a new location."

Widening in the valley area, the study indicated, "may displace three residences and three businesses, representing five percent of the existing businesses..."

The accessibility of business and residences would also be altered by the project.

Residents whose homes have to be displaced will be eligible for compensation for their "property, moving and related expenses, as well as supplemental payments to obtain decent, safe and sanitary housing," according to the environmental statement.

The study also indicated that the six businesses in the valley and Ruidoso Downs which might be displaced, "with adequate lead time, ... could be relocated satisfactorily." It also stated, "financial assistance is provided for moving the affected businesses, losses in tangible personal property and expenses incurred in searching for replacement business, or the owner may, if eligible, elect to go out of business and receive a payment not less than \$2,500 and not to exceed \$10,000 in lieu of moving costs."

Economic impacts were also discussed in the study. It concluded that "the construction of United States 70 ... would benefit the local economy by providing new jobs directly and indirectly generated by the project, and would also stimulate sales of goods, which, in turn, would provide sales tax revenue."

Each highway-construction related job would create "1.4 indirect jobs related to services, food, transportation, utilities, etc.," the study states.

Widening of the highway would cost about \$139.4 million (82 percent federal and 18 percent state funds) and would create a need for "6,000 man years" of employment.

With regard to natural resources and conservation, the study indicates that the improvements would "remove 9.0 acres of irrigated farmland and .3 acres of orchard land. All of the land to be taken is in the vicinity of Hondo to Tinnie." Additionally, the study states that "during the design state, efforts will be made to ... minimize effects on prime farmland by consultation

with individual owners affected, regarding farmland operation."

Effects on vegetation along the Rio Ruidoso were considered also. In a letter included in the environmental study, the United States Corps of Engineers noted that "where the highway alignment does not encroach upon the river channel or overbanks, little adverse impacts to the riparian habitat would be expected. In the three locations (Fox Cave, near the historic bridge in Picacho, and just east of Seeping Springs) where channel realignment is proposed, significant adverse impacts to riparian habitat, wetlands and fisheries may result."

The Corps letter suggested that measures taken to alleviate the adverse impacts might include, "reseeded of disturbed areas with grasses, shrubs and trees that would enhance wildlife resources." It also suggested that "work in the waterway should be performed in such a manner so as to minimize impacts on water quality and fisheries."

Other "mitigation measures" suggested by the study group include erosion and sediment control measures, design of the relocated stream to have a natural appearance, and coordinating construction schedules with state wildlife agencies.

The study also addressed impact on water quality, air quality, noise levels, geology and soils, energy, historical and cultural considerations, visual and aesthetic conditions and flood hazards.

In most cases, the "mitigation measures," outlined by the study, minimize the highway's impact in these areas.

The meetings are being sponsored by the villages of Ruidoso and Ruidoso Downs, the New Mexico State Highway Department, the United States 70 Citizens Advisory Committee, and the Federal Highway Commission.

More information may be obtained by calling the toll-free telephone number, 1-800-432-4269.

# Mill levy on school election ballot

BY CHARLOTTE FELLERS  
Staff Writer/Photographer

Voters in the Ruidoso Independent School district will elect two board members February 3 and will also decide a two mill levy proposal.

Carlton L. (Bones) Wright, incumbent, will be opposed by Ronald Gene Harris and Richard C. Hall for position one. Position two, now held by Donald L. Swalander, has Swalander seeking another term running unopposed.

A two mill levy, also to be decided, would provide the school district with \$105,000 per year for three years to make emergency improvements to all school facilities.

The mill levy will add \$20 to a property owner's taxes for every \$10,000 of assessed valuation on the property, according to school officials.

A summary of needs of each of the four

campuses within the district will appear in upcoming issues of The News, to better inform readers of how the mill levy money could be spent. Today's paper features the present needs of Nob Hill Elementary.

Nob Hill was built to serve approximately 220 students, and has housed about 320 since fall, 1980, according to

principal Don Weems.

Weems said "classrooms are our single biggest problem. We just don't have enough of them." He said lack of space in general makes working at Nob Hill "a

constant challenge to see if we can fit everyone in."

Weems said no designated storage areas exist. A book room which doubled as a maintenance workroom in days before

overcrowding was a problem, now serves the maintenance crew, teachers and aides as a storage unit.

[SEE PAGE 2]

## Villages' trustees to meet

Ruidoso Downs trustees will meet at 7:30 tonight in the municipal building. Major agenda items to be considered include a study of water needs in the Redman Club area, a flood hazard ordinance, and resolutions dealing with budget revisions and uncollectible accounts.

The Ruidoso trustees will meet Tuesday at 7 p.m., in the multi-purpose room of the Ruidoso Public Library, in a joint session with the Ruidoso Downs trustees, Citizens Advisory Committee and Highway Department personnel regarding the Highway 70 Corridor Study.

The village's regular business meeting will begin at 8, with agenda items including consideration, adoption and other action on Resolution 81-1, calling for a special bond election March 24 and a report on opening of bids on drilling of water wells and refuse removal equipment.

### Wednesday Coffee Cart

The Wednesday Coffee Cart, sponsored by the Chamber of Commerce so the public can meet Chamber officers and directors, will be from 9-10:30 a.m., at:

BRUNELL'S  
2318 Sudderth



ONLY ONE STORAGE ROOM at Nob Hill Elementary is actually used to store supplies; it is shared by all 15 teachers and the entire janitorial staff. The overflow can be found in hallways, the cafeteria and extra wall space in restrooms.

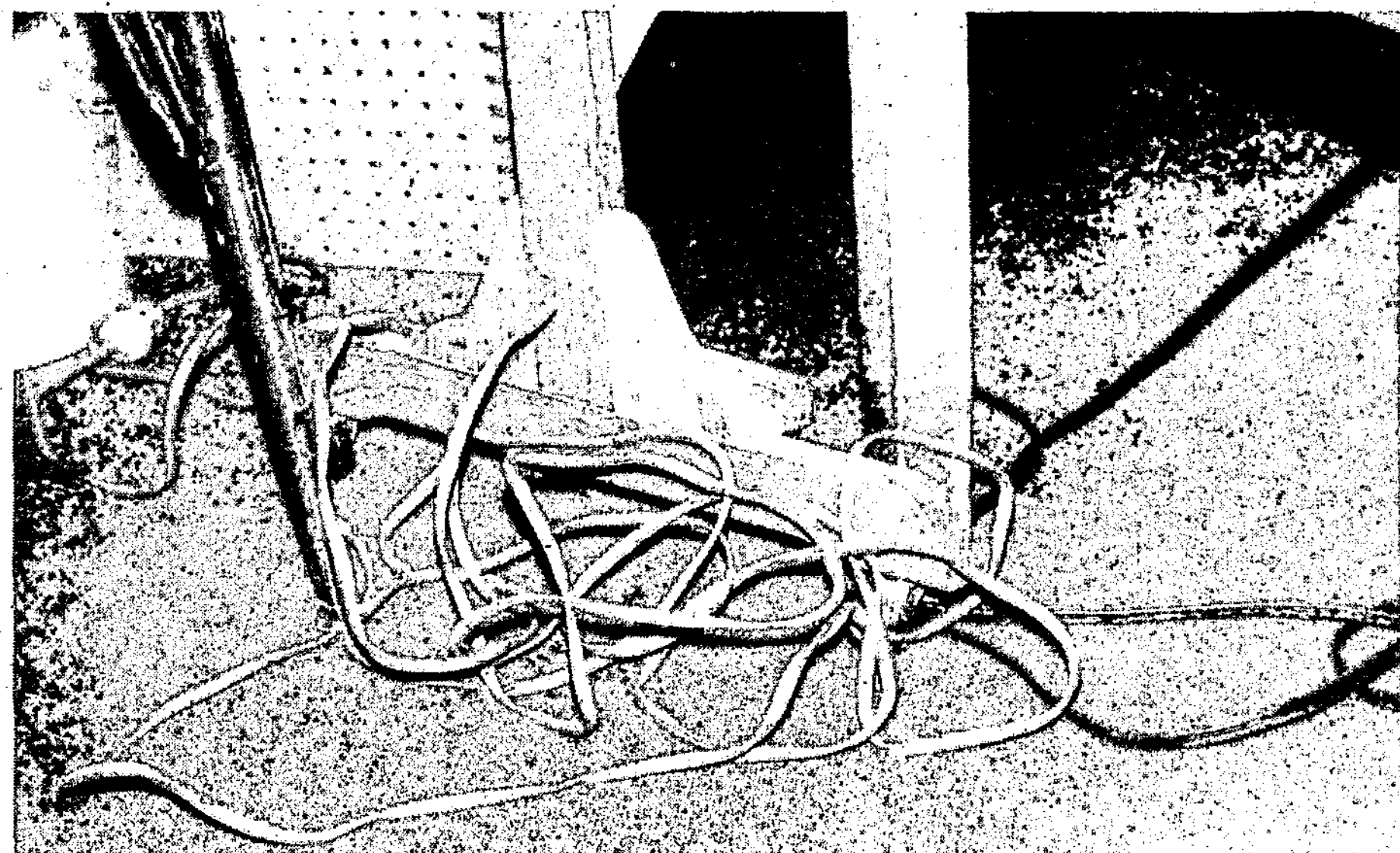

ONLY ONE ELECTRICAL OUTLET in one first grade classroom at Nob Hill Elementary has created a hazard to children and teachers alike,

who must use extension cords to accommodate electronic media equipment.



# Mill levy on school election ballot

[FROM PAGE 1]

Rooms once used for broom closets and storage are now used for classrooms, mostly to accommodate special programs which have small class sizes.

Weems said another shortcoming at Nob Hill, apparent each day at recess time, is drinking fountains and restroom facilities.

"We have only six fountains to serve over 300 children," he said. "You just don't know what a problem that is until you come in here after a recess and every kid wants a drink of water," he said.

Five stalls in the girls' restroom, and four in the boys' restroom would seem adequate, but not all stalls work all the time, Weems said. "It's the same as with water fountains," he said. "We just don't have enough of them."

Nob Hill expanded slightly three years ago, when an old army barracks previously used as a storage area, was converted into a second grade classroom, The Little Red School House.

This year, an additional classroom was needed to handle the overflow of kindergarten children, numbering 105 so what was formerly the media center, became the second classroom for kindergarten.

The media center was shuffled up the hallway, where a small (approximately 9 x 12) room was built into the foyer beside the front doors to the school.

Books, sound, slide and film projectors, tables, chairs, and desks are now lining the halls, as well as other teaching supplies formerly stored in the media center.

Children who wish to check out books and read during that class must sit on couches in the hallways, which is distracting, Weems said, "because people are going by all the time."

Weems said additions to present buildings, or additions of many portable buildings is probably not feasible now. "We need adequate playground space, which we just barely have now." That space will be even less by the end of the school year, because the grounds are due to receive one portable building to "just take up the slack."

Weems said he realizes that all the needs probably won't be met with just the mill levy, "but it would help us a lot."



UP TO 25 children have to squeeze into the media center at Nob Hill Elementary to participate in reading classes. The media center measures 9'x12'.



THE MEDIA CENTER at Nob Hill Elementary was moved to a small room built into the foyer of the school, so the old center could be used to house another kindergarten classroom, added in

mid-year. As a result, books, movie and slide projectors, and desks and chairs, are lining the hallways for lack of storage space.



THREE VILLAGE EMPLOYEES have passed state examinations upgrading themselves in their positions. From the left, John Ramos, to level four, the highest rating obtainable, wastewater plant operator; Blair Halladay, Sewer Superintendent; Richard Sanchez, level

three, assistant water superintendent in charge of production, and level one in wastewater treatment; Becky Durham, level one as lab technician in water and wastewater testing; Jim Wills, Water Superintendent.

## RC&D meets in Carrizozo

A program on the operation and potential expansion of Fort Stanton Hospital and Training School will highlight the meeting of the South Central Mountain Resource Conservation and Development (RC&D) Council Tuesday in Carrizozo. Fort Stanton administrator Mark Delgado

will present the program.

The meeting will begin at 1 p.m., in the banquet room of Four Winds Restaurant. The group will also hear a report from RC&D coordinator Richard Ramsey on the Lower Rio Grande Basin Study and committee reports.

## Schmitt offers book on cutting energy costs

United States Senator Harrison "Jack" Schmitt said Thursday his office has a limited number of the 1980 Department of Agriculture Yearbook entitled "Cutting Energy Costs" and that it is available to interested New Mexicans at no charge.

The hardback book contains 408 pages designed to bring down energy costs of farmers, foresters, homemakers, communities and industry. It will be available on a first come, first served basis and supplies are limited.

Schmitt said interested New Mexicans could obtain a copy while the book supply lasts by writing to: Energy Yearbook, Senator "Jack" Schmitt, 248 Russell Building, Washington, D.C. 20510.

### Bookmobile schedule

<b>Tuesday, January 27:</b>	
Penasco School	9:45-10:30
Pinon Store	11:00-12:00
Weed School	1:00-2:45
Mill Post 50	3:15-4:00
Mayhill Ranger Station	4:15-5:15
<b>Wednesday, January 28:</b>	
Tularosa School	8:30-10:15
Mescalero Hospital	10:45-11:30
Cloudcroft School	12:45-2:30
High Rolls P. O.	2:45-3:45
Boles Acres, Spaghetti Western Cafe	11:30-12:30
<b>Thursday, January 29:</b>	
Carrizozo Electric Coop.	9:30-11:00
Captain, Smokey Bear Motel & Cafe	11:30-12:30
Ft. Stanton Adm. Building	12:45-1:30
Hondo School	2:00-3:00
Caprock P. O.	4:45-5:15

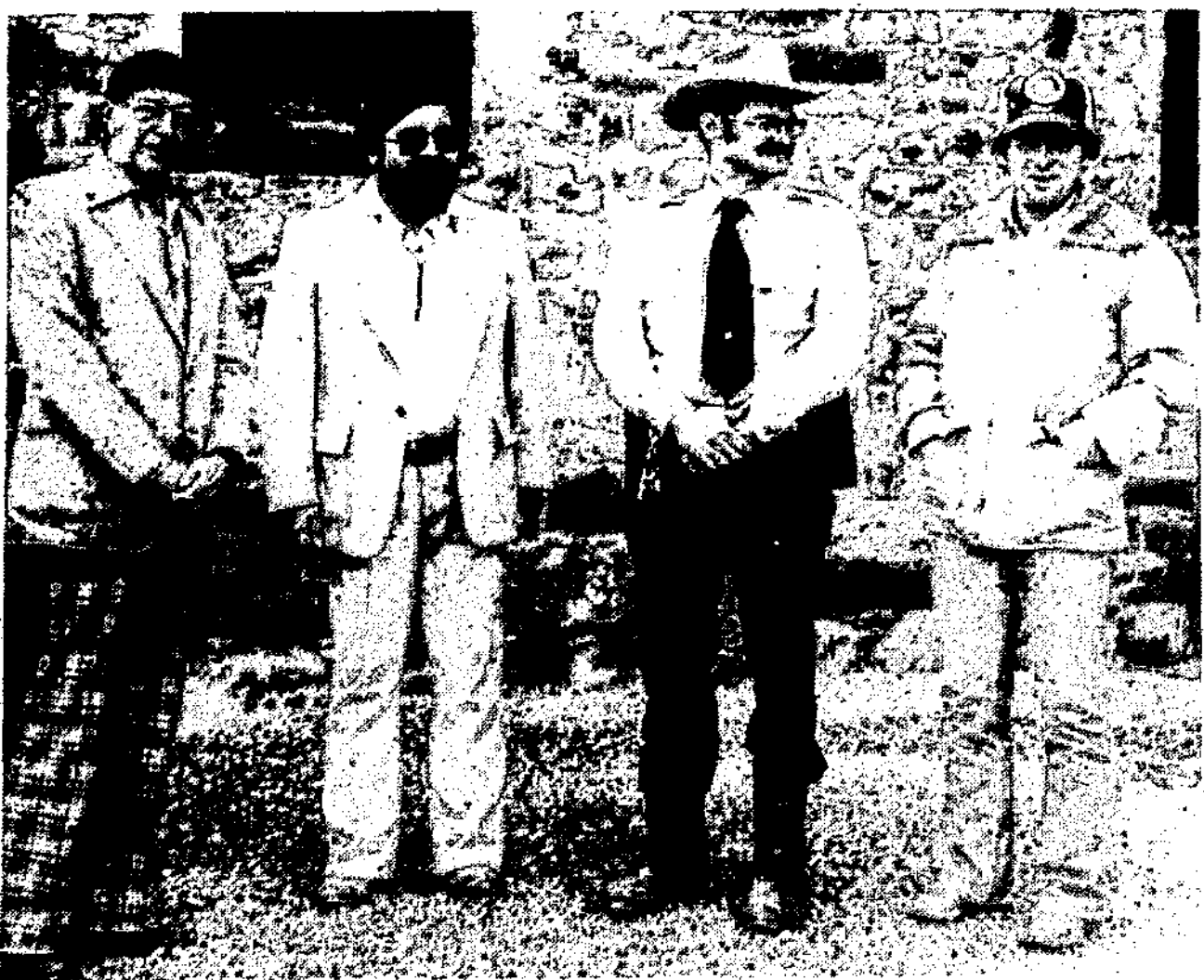

AN OPEN HOUSE was held Saturday morning at the animal shelter which serves the Ruidoso and Fort Stanton areas. Pictured at the site, from left, are Ruidoso village administrator Jim Hine, Fort Stanton administrator Mark Delgado, animal control officer Jack Sniadecki and Ruidoso administrative assistant Frank Potter.

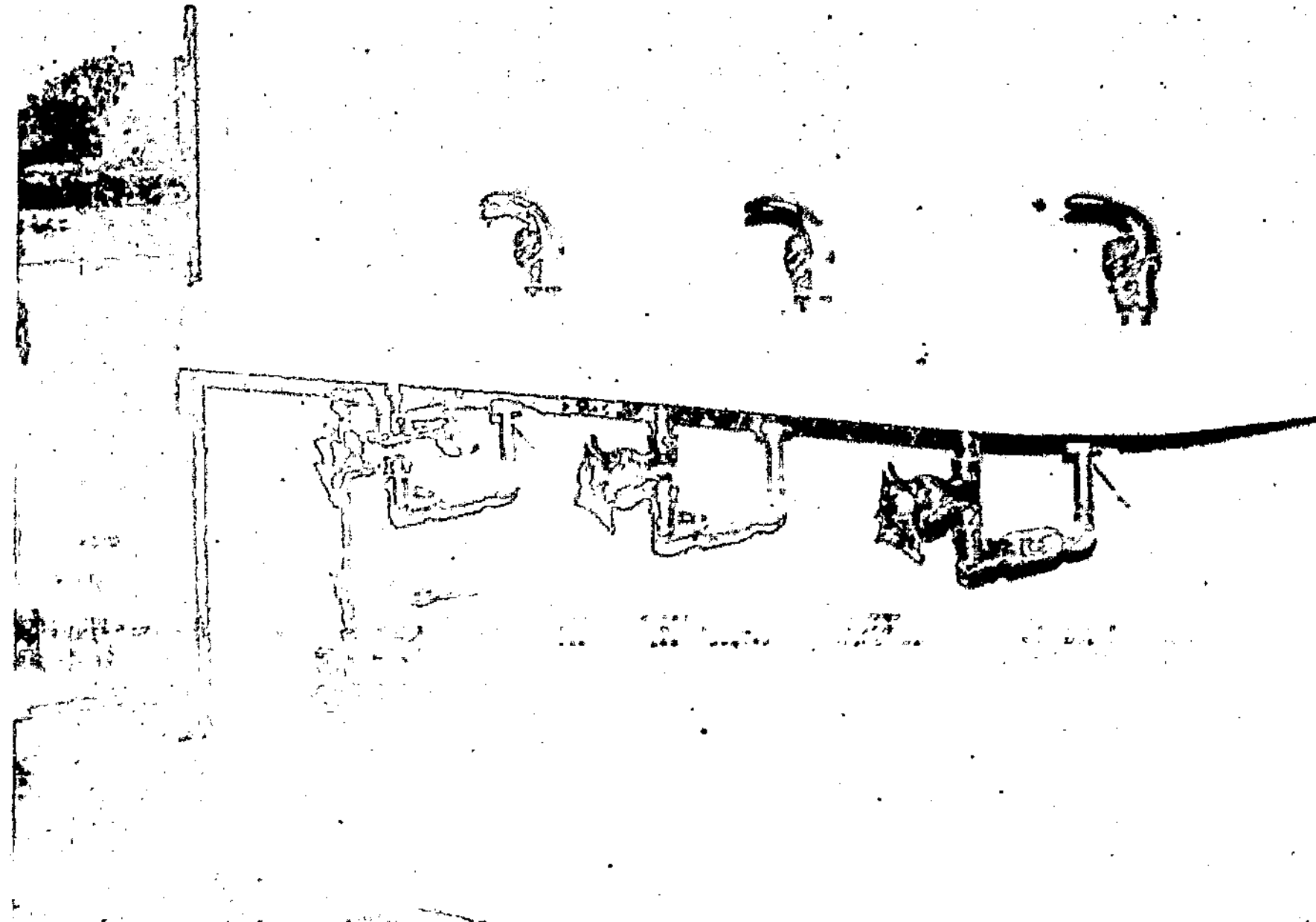

WATER FOUNTAINS are needed as badly as anything at Nob Hill Elementary, according to principal Don Weems, who said much class time is lost because more than 200 children must

stand in line to get a drink after recess. The above fountains, and one other unit, must serve the entire student body at Nob Hill.

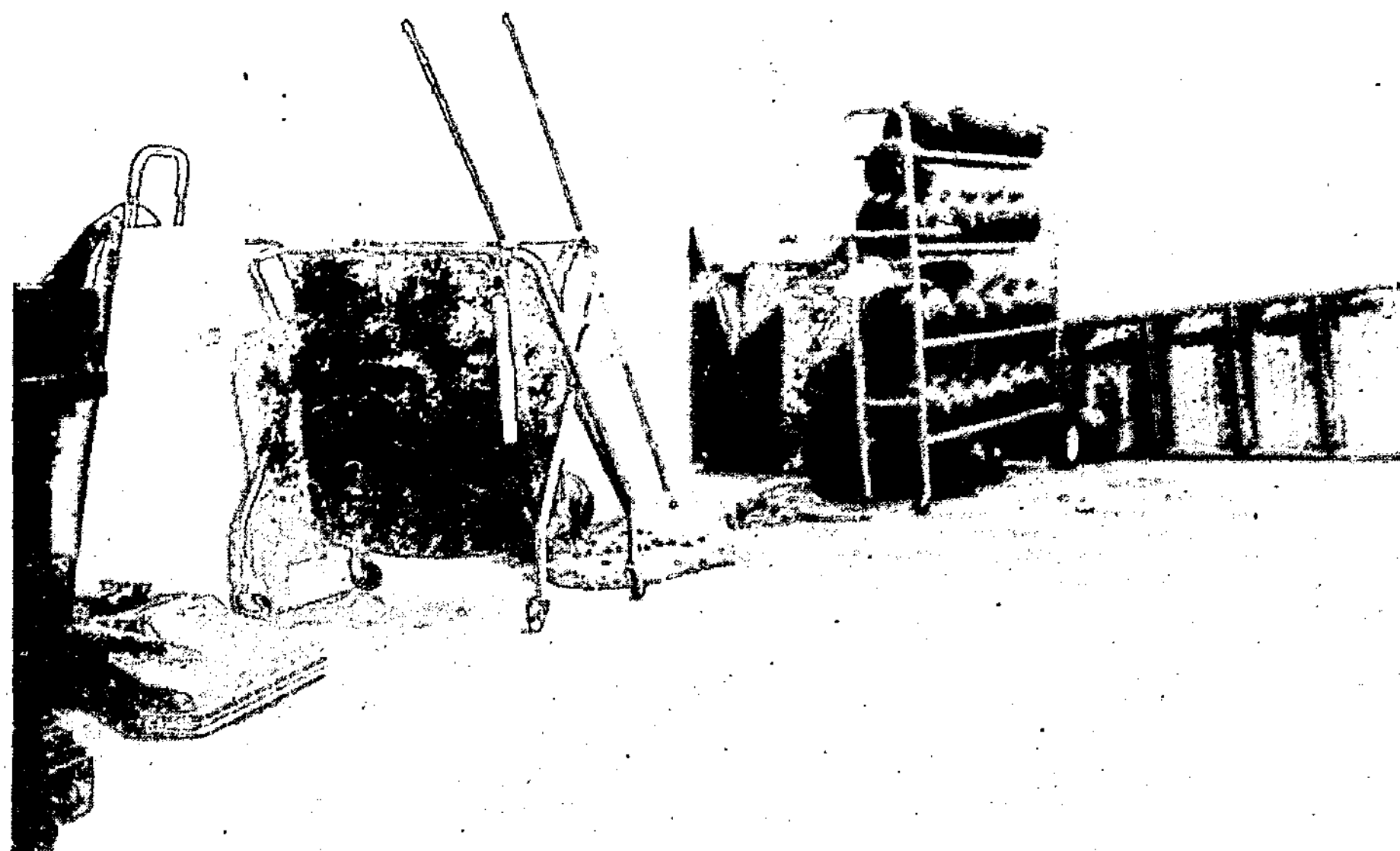

MAINTENANCE equipment and physical education supplies are stored in the cafeteria of

Nob Hill Elementary, since their normal storage spaces have been turned into small classrooms.

## Storage shed burned today

A storage shed, thought to belong to Wally Hess of Ruidoso, was destroyed by fire early Monday morning.

The blaze was reported about 8:20 a.m., Monday, and Ruidoso fire units responding said the structure was "engulfed in flames" when they reached the scene, at a home behind Kings Supper Club.

The fire was brought under control within thirty minutes. A cause has not yet been determined.

## Police activities

January 21 — Vandalism at Gateway Texaco Station. \$300 damage when front door plate glass window was broken.  
January 21 — Vandalism at Big T Restaurant. \$75 in damage to a roadway sign.

January 21 — Report of antique picture missing from Salas Apartment.

January 22 — Report of Sanyo 19-inch color television, valued at \$300, missing from Lookout Estates.

## Man charged with battery

Paul Dean Schiele, 33, Ruidoso, was arrested late Saturday night on Center Street, after an unidentified caller complained that he was beating a woman.

Officer Ron Hentges, who answered the call, said the woman was sitting on the sidewalk while a man was "beating her with his fists."

She refused to be transported to the hospital, Hentges said, and left the scene with a female friend.

Schiele was released Sunday on \$200 bond.



**SHUR-  
SAV**  
SUPERMARKETS

# WARM UP

## TO THESE COLD WEATHER FOOD SPECIALS

PRICES EFFECTIVE MONDAY THRU SATURDAY ... JANUARY 26 THRU 31

WE  
REDEEM  
USDA FOOD  
STAMPS



HOMEMADE  
**PORK  
SAUSAGE**  
**\$1.19**  
LB.



CUT-UP  
**FRYERS**  
U.S.D.A. INSPECTED GRADE A  
**79¢**  
LB.



SLICED  
**BEEF  
LIVER**  
**89¢**  
LB.



WHOLE  
**FRYERS**  
U.S.D.A. INSPECTED GRADE A  
**59¢**  
LB.

CENTER CUT RIB OR LOIN  
**PORK CHOPS**... lb. **\$1.49**

LOIN END  
**PORK ROAST**... lb. **\$1.39**

COUNTRY STYLE  
**SPARERIBS**... lb. **\$1.39**

SHURFRESH  
**BACON**... 1-lb. PKG. **\$1.49**

OSCAR MAYER VARIETY PACK 12-oz.  
**LUNCH MEATS** **\$1.89**



WOLF BRAND  
**CHILI**  
WITH BEANS  
NO. 300 CAN  
**79¢**  
WITHOUT BEANS 99¢



CAMPBELL'S  
**CHICKEN  
NOODLE**  
SOUP ... NO. 1 CAN  
**389¢**  
FOR



SHURFINE  
**FROZEN  
WAFFLES**  
10-oz. PKG.  
**3 FOR \$1**



HILLS BROS.  
**INSTANT  
COFFEE**  
6-oz. JAR  
**\$1.99**



**CHARMIN**  
BATHROOM TISSUE  
ASST. 4 ROLL PKG.  
**99¢**



DEL MONTE BLUE LAKE  
**GREEN BEANS**  
CUT OR FRENCH STYLE ... NO. 303 CAN  
**279¢**  
FOR



DEL MONTE  
**GOLDEN CORN**  
CREAM OR WHOLE ... NO. 303 CAN  
**279¢**  
FOR



**ANACIN**  
30 TABLETS  
**\$1.09**



**TIDE**  
DETERGENT  
KING SIZE ... 35¢ OFF  
**\$2.79**



DEL MONTE  
**MIXED VEGETABLES**  
NO. 303 CAN  
**279¢**  
FOR



DEL MONTE  
**SWEET PEAS**  
EARLY GARDEN  
NO. 303 CAN  
**279¢**  
FOR



**PEPTO-  
BISMOL**  
4-oz. LIQUID  
**99¢**



BOUNTY  
**PAPER TOWELS**  
ASST. ... BIG ROLL  
**79¢**

COMING SOON  
AT SHUR SAV  
SESAME STREET STORY BOOK SET



Do-It-Yourself and  
Save a Bunch  
with Valvoline!



Take home Valvoline® and save by changing your own oil! Easy step-by-step instructions are included on the back of Valvoline cans. It's easy to "do-it-yourself" and save with Valvoline!

**79¢ QT.**



**CREST**  
TOOTHPASTE 4.8-oz. TUBE  
REG. OR MINT  
**\$1.19**

### PRODUCE SAVINGS

 SUNKIST NAVAL <b>ORANGES</b> <b>25¢</b> LB.	 CELLO WRAP <b>CAULIFLOWER</b> <b>79¢</b> EA.	 SUNKIST <b>LEMONS</b> <b>5¢</b> EA.	 FUERTE <b>AVOCADOS</b> <b>15¢</b> EA.	 RED, GREEN OR BUTTER <b>LEAF LETTUCE</b> BUNCH <b>29¢</b>	 GOLDEN RIPE <b>BANANAS</b> <b>25¢</b> LB.
---	--	---	---	--	---

**SHUR-  
SAV**  
SUPERMARKETS

"INDIVIDUALLY  
OWNED AND  
OPERATED"

**BENNETT'S  
SHUR-SAV  
SUPERMARKET**  
MONDAY THRU SATURDAY 9-7  
SUNDAY 9-6

**SERVICE DELICATESSEN**  
Southwest Favorites  
Homemade Pies  
Home Baked Bread

WE  
REDEEM  
USDA FOOD  
STAMPS

**SERVICE MEAT MARKET**  
WE SELL ONLY  
FULLY MATURED STEERS  
U.S.D.A. CHOICE  
High Quality Beef

*Shur  
Fine*  
Your brand for  
Savings in good taste!

**TOTAL  
SERVICE**



# PEOPLE

## Tillie Daubs heads County GOP women

Tillie Daubs was installed as president of the Federated Republican Women of Lincoln County in ceremonies held Tuesday.

Other officers installed by Penta Pool included Rhonda Johnston, first vice president; Oralia Sanchez, second vice president; Dorothy D. Smith, secretary; and Pat Hume, treasurer.

Standing committee chairpersons include the following: Lois Aldrich,

programs; publicity, Yvonne Lanelli; campaign activities, Pool; and newsletter, Smith.

A membership tea has been scheduled for March 3, with place and time to be announced. Eleanor Service will organize that event.

The group's next meeting will be February 17 at 11:30 a.m., at Cree Meadows Country Club Restaurant.

## At the Hospital

January 20 — ADMITTED: Jerri Hazel, Ruidoso; Cheryl Lucero, Ruidoso Downs. DISMISSED: Susie Duran, Emma Emde, Susan Miller.

January 21 — ADMITTED: Bessie Nickolich, Ruidoso Downs; Alice Salz, Ft. Stanton. DISMISSED: Eva Gutierrez, Isam Imoe, Jerri Hazel.

January 22 — ADMITTED: Cheryl Strawn, Ruidoso; Ignacia Lueras, Carrizozo; Mittie Mespelt, Carrizozo. DISMISSED: Etta Marshall, Cheryl Lucero and Baby, Alice Salz.

CONGRATULATIONS TO: Mr. and Mrs. David Lucero, Baby Girl, 5 lbs., 11½ ozs., January 20.

Mr. and Mrs. Dennis Strawn, Baby Boy, 6 lbs., 0 ozs., January 22.

Score to date:

Boys—1

Girls—3

## Local church will present film series

A series of films, "Focus on the Family," will be shown at 7 p.m., Tuesdays, January 27 through March 10, at the Gateway Church of Christ building.

The films, at which no admission will be charged and no collections taken, feature James C. Dodson, Ph. D., Associate Clinical Professor of Pediatrics at the University of Southern California School of Medicine. He is a licensed psychologist in California, author of several books and speaks on a radio series, "Focus on the Family."

Films to be shown include: "The Strong-Will Child," January 27, "Shaping the Will Without Breaking the Spirit," February 3, "Christian Fathering," February 10, "Preparing for Adolescence," — Part One, "The Origins of Self-Doubt," February 17; Part Two, "Peer Pressure and Sexuality," February 24, "What Wives Wish Their Husbands Knew About Woman," — Part One, "The Lonely Housewife," March 3; Part Two, "Money, Sex and Children," March 10.

## Garden Club members told about ravens

Ravens were the subject of a Ruidoso Garden Club program presented recently by Bill Streeter, science teacher at White Mountain Middle School. Streeter brought two living examples of the species for club members to observe.

Club president Bonnie Richardson displayed posters which were made by local students for the Environmental Poster contest sponsored by the National Council of State Garden Clubs. Winning posters from the area have been forwarded to the state chairman for further competition.

Richardson expressed her appreciation to the Ruidoso Municipal Schools for their cooperation on the poster project.

Members were advised that the club's publication on high altitude gardening should be ready for distribution this spring.

Richardson and Jeanie Whitman were voted "Members of the Month" for their work on the poster contest. Hostesses Beth Daugherty and Walterine Hughes served refreshments to the group following the program.



MELVIN KNOX, left, was named third place winner in the 1980 residential Christmas lighting contest, sponsored by the Retail Merchants Committee of the Ruidoso Valley Chamber of Commerce. Knox accepted a color photograph of

his home this week, from committee member Mary Parsons, center, and Richard Sando right. Pat Healy was first place winner and Roger Holmes took second place honors.

## Brownie troop holds 'tasting bee'

Brownie Troop Three got a sampling of international foods Wednesday, thanks to the efforts of four local restaurants, who provided the girls with a "tasting bee."

Brownies are working toward the Juliette Low World Friendship Patch, in honor of the founder of Girl Scouts of America, Juliette Low.

One of 16 requirements for receiving the patch was to sample foods from several other countries. Nottingham's Deli and Catering responded by providing several kinds of sausage served in Germany. Sierra Bake Shoppe treated the troop to several kinds of Danish pastry.

Pizza Hut provided several types of their supreme style pizza and Dos Amigos served beef and bean nachos, and sopapillas.

The "tasting bee" was one of 13 prescribed activities the girls have to complete to earn their badge, according to troop leader Kim Pickett. They must also do three activities they select on their own.

Other activities include learning how to become a United States citizen; studying five major religions of the world; prepare a friendship envelope with a message for a pen pal; study women of other countries who are artists, scientists and writers;

Make a new resident of the community feel welcome; celebrate a holiday using international customs; become familiar with currencies from six other countries; and learn how to say "Thank You" in other languages.

Pickett said the troop will earn the badge by late February. "We want to

thank the restaurants for their cooperation in helping us earn this patch," Pickett said. "The girls certainly enjoy the opportunity."



EARNING THE Juliette Low World Friendship Patch Brownie Scout Troop Three members, who sampled German sausages, Italian pizza, Danish pastries and Spanish nachos sopapillas Wednesday. Pictured selecting sausages provided Nottingham's Deli and Catering are Sabrina Burt, left, Chelsea Roan. Also pictured, from left, are Jennifer Par Crissy West, Amy Sitzler and Nikki Knox.

## Extension Club meets Wednesday

Hazel Arthurs will present a program on the interaction of food and drugs at a noon meeting of the Ruidoso-Hondo Valley Extension Club Wednesday.

The meeting will be held at the multipurpose room of the Ruidoso Public Library and will feature a covered dish dinner.

## Bruggink on NMSU council

Lorilei Bruggink, Mesalero member of the College of Business Administration and Economics at New Mexico State University.

She is a freshman majoring business administration, the daughter of Mr. and Mrs. Roger Bruggink and graduate of Tularosa High School.

rudy garcia  
waynette turner  
ruby m. walsh  
cindy m. cadena  
"the hairport"

holiday inn  
378-4051  
eugene/gallia products  
leading product in europe

**New Orleans Shop**  
2635 Sudderth  
257-7610 Mon-Sat.  
-10-5-

A tiny log cabin filled with quilts, antiques & American Handicrafts

**CLARKE'S**  
Chapel of Roses  
257-7303  
CALL DAY OR NIGHT  
for Personalized Service  
For You and Your Family  
Serving Ruidoso  
And All of Lincoln County

**The Attic**  
SUDDERTH DR.  
257-7744

SHOES • CLOTHING • CARDS • JEWELRY • HATS • ACCESSORIES

**PREPARE FOR SPRING**  
With Scott's Fertilizers  
**GO GAMBLER**  
And Save!

## SEMI-ANNUAL SALE

**30% OFF**  
•Ladies' Fall And Winter Shoes And Boots And Handbags  
•Children's Snow Boots

**50% OFF**  
•Children's Shoes  
•Most Men's Shoes And Boots  
•Wide Selection Of Other Ladies' Shoes

★ LADIES' SPRING SHOES ARRIVING DAILY ★

# HOUSE OF SHOES

PLAZA CENTER TOM & PATTI HORNBUCKLE

For that stuff up feeling

**COMEREY NASAL SPRAY**

AND

**OLBAS INHALER**

257-5918

2637 SUDDERTH DR.

**BACK TO NATURE**



# State gymnastics championships here Saturday

Preparations for the 1981 New Mexico State Class III Gymnastics Championships are well underway, and "things are going well," according to Ruidoso Gymnastics Academy (RGA) director John Eberle. RGA is the site of the championships, set for this Saturday. Approximately 300 people are expected to attend, Eberle said. "We're expecting 65 gymnasts," he said, "and about 250 spectators."

The meet will be broken into two sessions because of the anticipated crowd — a 10 a.m., session and a 3 p.m., session.

Admission fees are \$1.50 for adults and 75 cents for students. Admission will be charged for each session. "In other words, it will cost one adult \$3 to attend both," he said. There will be a free awards session at 6 p.m.

Teams from eight New Mexico cities have entered the championships, with ten of the state's 18 eligible clubs represented. Albuquerque has four different clubs competing. Albuquerque Gymnastics School has the most gymnasts entered,

with 18. Gymnastics Unlimited, Heights YMCA and Gold Cup Gymnastics are the other Duke City schools entered. Other teams are from Santa Fe, Silver City, Artesia, Los Alamos, Las Cruces, Alamogordo and Ruidoso.

To qualify for the meet, a gymnast had to score 28.0 or better in a compulsory (required) routine in actual competition. Many of the gymnasts competing scored 30.0 or better, Eberle said.

Among the top gymnasts to be in the meet are Debbie Marler of Gymnastics

Unlimited, 33.30; Kim Culler, Gymnastics Unlimited, 32.20; Cathy Martinez, Gold Cup, 32.35; Michelle St. Oves, Alamogordo, 32.50; Ann Holms, Albuquerque Gymnastics School, 31.80. Ruidoso will be represented by Amy Thornton, 29.1, and Angela Jones, 28.20.

Awards will be presented to the top six finishers in three age groups for each of the four events (uneven parallel bars, floor exercise, balance beam and vaulting horse), as well as all around.

Plus, there will be awards for the meet-

winning team, and commemorative T-shirts.

Though Gymnastics Unlimited scored the highest qualifying team (96.0), Eberle feels Albuquerque Gymnastics School is the favorite, but don't count out Gold Cup.

"Albuquerque Gymnastics had so many qualifiers with such high scores, I just think they have to be the favorite," he said. The school had a team score of 95.0, but so did Gold Cup.

But qualifying scores don't mean a

whole lot, Eberle said. "Class III's had new compulsory routines this year and a lot of girls qualified early in the season before all the judges had agreed on how to score their performances," Eberle said.

Eberle hopes to host a state meet here each year, and is pushing Ruidoso hard in gymnastics circles.

In fact, the program for Saturday's meet has a map of Ruidoso and a few words on what the area has to offer visitors.

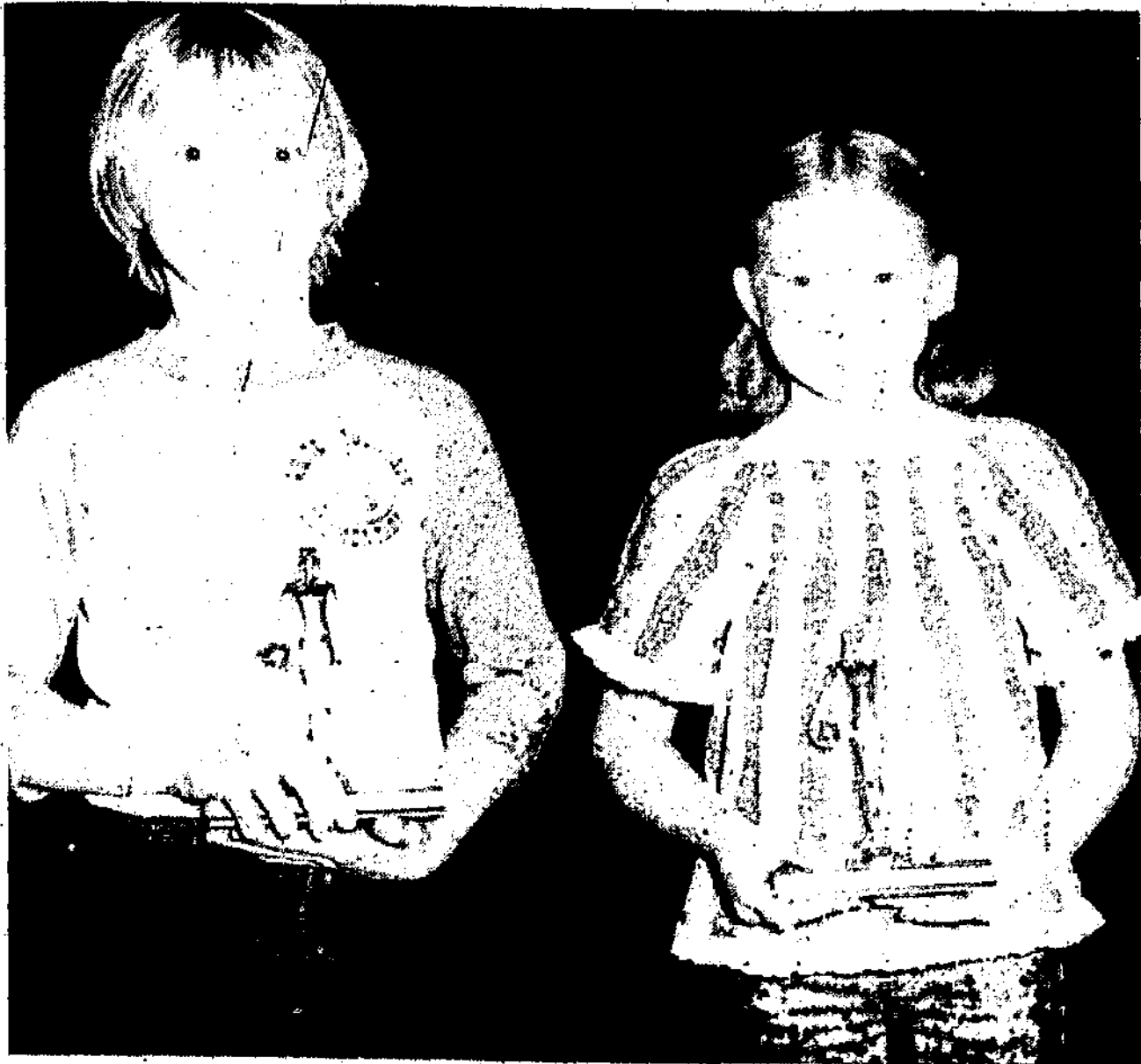

**GIRLS' 8-9 WINNERS** in Saturday's Elks Hoop Shoot, from the left, Amy Richardson, first, and Kelli Rogers, second.

## The Ruidoso News

## SPORTS



**AS THE ONLY** entrant in the Girls' 10-11 bracket in Saturday's Elks Hoop Shoot, Lori Walker was first.



**BOYS' 10-11 WINNERS** in Saturday's Elks Hoop Shoot, from the left, Kirk Ryan, with 18 out of 25, first, and John Parker, second. Kirk will compete in regional play Saturday in Las Cruces.

### Braves come from behind to beat Holloman

The White Mountain Middle School Braves decided to make things look dramatic against Holloman in Alamogordo Thursday, according to Dean Hood.

The final was 38-37 in the Braves' favor, thanks to Harry Ensor's game winning bucket with 40 seconds left. But the Braves scored exactly half their points — 19 — in the final stanza.

"We were on vacation the first three periods," Hood said. "Then in the fourth quarter we did everything right."

The first three, though, saw the Braves score only three, nine and seven points, compared to 29 for Holloman.

But Ensor, who claimed scoring honors with 16 points (10 in the fourth period) brought the Braves back and put White Mountain up by one with less than a minute left.

Then the defense took over and clamped a lid on the Holloman basket.

High scorer behind Ensor was Patric Pearson with nine, Jeff Knox with eight, Joe Bellinger with three and Chris Woodul with two.



**BOYS' 12-13 WINNERS** in Saturday's Elks Hoop Shoot, from the left, Joe Bellinger, with 14 out of 25, first, and Kirk Taylor, second. Joe will compete in regional play Saturday in Mayfield High School gymnasium, Las Cruces, beginning at 9 a.m.

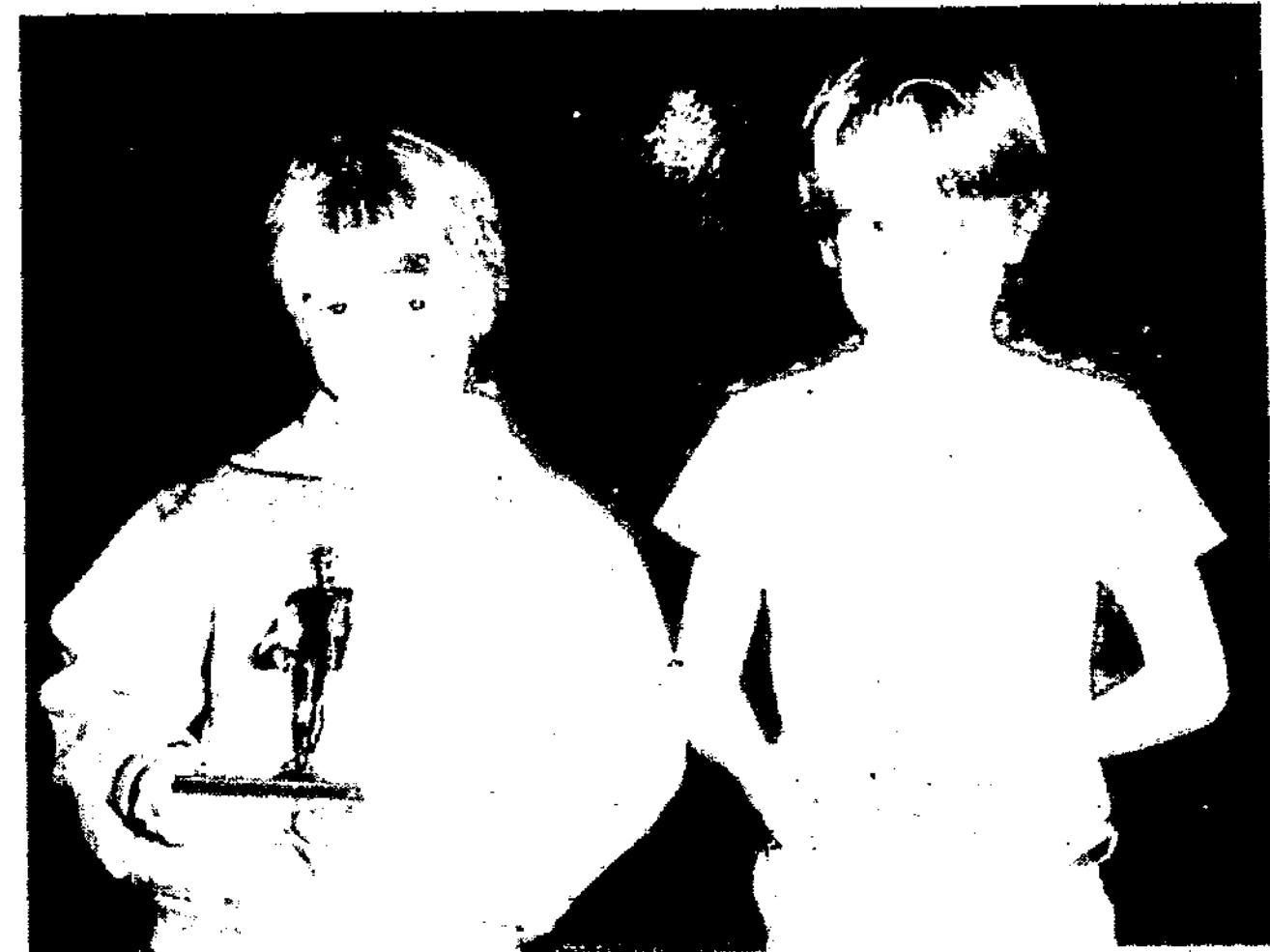

**BOYS' 8-9 WINNERS** in Saturday's Elks Hoop Shoot, from the left, Cody Willard, first, and Kevin Burt, second.

### Booster Club sponsoring Saturday dinner

The Ruidoso Warrior Booster Club is hosting an enchilada dinner this Saturday in the Ruidoso High School cafeteria.

Dinner will begin at 5 p.m., continuing through 8 p.m., in conjunction with the Warriors' Homecoming basketball game with Silver City.

Adult tickets are \$3.50 per person and \$1.50 for students under 12.

Desserts will also be available for a donation, with a 50 cent minimum donation required.

### Bowling scores

Wednesday Night Mixed League		
Team Standings		W-L
1. Western Auto		36½-19½
2. Metropolitan Life		34-22
3. Four Seasons Mall		34-22
4. Winners' Circle		32½-23½
5. Von Rosenberg Construction		32-24
6. C and L Lumber		27½-28½
7. Family Bar-B-Q		25-31
8. Big T Restaurant		21-35
9. Dial Electric		19-33
10. Gibson's		16½-39½

Women's High Game and Series	
Annie Keith — 227 and 531	
Men's High Game	
David Hoffer — 213	
Men's High Series	
Jack Kannady Jr. — 406	
Team High Game and Series	
Von Rosenberg Construction — 902 and 2551	

### Softball league sets organizational meeting Thursday

The Ruidoso Mens' Softball League will have an organizational meeting for the upcoming summer season Thursday at 7 p.m., in the Community Public Service building, 394 Sudderth Drive.

New officers will be elected and plans for the season will be discussed. All persons interested in playing should attend.

### Capitan edges Ruidoso in Mescalero tournament

The Ruidoso Warrior freshman cage team took second place in the recent Freshman Basketball Tournament held in Mescalero, losing to Capitan in the finals, 41-30.

Though down only 21-16 at the half, Ruidoso was outscored 9-2 in the third period, and that proved to be the difference.

Michael Forte led the Ruidoso scoring with 12, followed by Cyrus Simmons with six, Gary Burgess with five, Gary Gregson, Ruben Chino and Robert Swanner with two apiece, and Javy Cadena with one.

Todd Procter was Capitan's high scorer with 13, followed by Mike Rooks with seven, Danny Cummins with six, Rudy Saiz with five, Eddie Davis with four, Troy Herd with two, and Jerry Lobb and Cid Allen with one each.

Ruidoso made the finals with a 44-43 last

second win over Tularosa, and Capitan earned its title berth with a first round 70-38 victory over Hondo.

Hondo finished third in the tourney, with a 65-45 win over Tularosa. Charlie Chavez was high point man for Hondo with an astounding 39 points.

Simmons, Chino and Burgess of Ruidoso made the all tournament team, as did Capitan's Procter, Cummins and Davis. Ruidoso's Forte was named the tourney's most valuable player.

**TURF BUILDER — PLUS 2**  
Scotts Fertilizers  
**GO GAMBLE**  
And Save!

### Sportin' Life

... a column of opinion ...

by

Mark Bagby



Surely everyone who is within eye or ear shot of a television set has seen the commercial with Mean Joe Greene.

The one for Coca-Cola, I mean, where the little kid trades his cold bottle of Coke for Mean Joe's old nasty, smelly jersey.

According to a national poll, that commercial was considered the best commercial in the country last year.

And, now, are you ready for this? They're gonna take that kid and Mean Joe and make a whole movie out of it.

No fooling, this is on the level.

They're really gonna make a full length TV movie out of it. NBC is supposedly interested in it. They're about done with the script, I read in the Albuquerque Journal Thursday.

Mean Joe claims the commercial has brought him legions of fans — not that the star defensive tackle of the Pittsburgh Steelers is lacking in that department.

He said in an interview (again in the Journal) he's made tackles this last year and the running back says, "Say, Joe, I like your commercial, man."

(I have a hard time hearing Earl Campbell say that to Mean Joe. I wonder if Mean Joe tells Earl how much he likes him in his Skoal commercial?)

Now I got to admit Mean Joe did a heckuva job in that commercial. Did you know he had to drink like 12 Cokes in one gulp (or rather, at one gulp each), and it took 17 hours of filming to get it down just right?

You do sense a feeling between that kid and Mean Joe, though. The upcoming movie is supposed to be about the tender relationship between a football player and a disease stricken youngster.

I can hear the ol' heart strings twanging already.

I do have one question, though — what's gonna happen to the Steelers?

I mean, they've done a movie about Rocky Bleier, and he retired. Terry Bradshaw is talking about becoming a movie star and then he'll have to leave the

pro football ranks. But what about dear old Mr. Greene? Does this mean one of the premier defensive tackles in the league is doffing his helmet for a star on his dressing room door?

Say it ain't so, Mean Joe.

He ain't no Bum.

Well, well, after all the speculation is said and done, Bum Phillips was finally hired as the head coach of the New Orleans Saints.

Surprise, surprise.

It was to be expected, to say the least. Now it remains to be seen if he can work the wonders he did at Houston.

Bum says New Orleans has better talent than Houston did when he took over there.

But, on the other hand, they don't have Earl Campbell, either.

Then, on the other hand, they do have a top quarterback in Archie Manning.

But again, on the other hand, he seems to get hurt a lot.

That's due, on the other hand (I'm running out of hands unless I get an octopus), to the lack of what you'd call an offensive line. They're not offensive — mostly nonexistent.

Let's see — the Saints have good backs and receivers, a weak line, a poor defense, but a very solid kicking game. Maybe Bum has something. Let's see if he can match his first season at Houston — 10 wins.

A tip of the hat (a Stetson, natch) to ya, Bum — good luck.

Gone fishin'.

Well, gang, I hope you enjoyed this column 'cause they ain't no more until next week.

Years truly is going on vacation for the same length of time.

To say I am ready for a vacation is to say the hostages were ready for freedom.

This is my first ever, honest to God vacation. Golly, I'm not quite sure of just what I'm gonna do. But I'll think of something, of that, I am sure.

See you later!

Whipple's  
Fantasy  
Island  
FOR  
PAIN RELIEF • RELAXATION  
OR JUST FUN  
Whirlpool Tubs Starting At \$1062<sup>00</sup>  
We Provide Service, Installation & Design For You.  
Tubs • Showers • Enclosures • Accessories  
1714 Sudderth Best Quality Best Prices 257-2949

HOT-TUBS  
SPAS  
SAUNAS  
JACUZZI

HOLIDAY INN — MON JEAN LOUNGE  
PRESENTS  
MONDAY NIGHT SPECIAL  
Old Time Jazz — Blues — Dixieland Music  
Featuring  
Leroy Gooch & Friends  
Music From The 20's — 30's — 40's  
Playing From 8:00 PM to 1:00 AM  
FREE PRETZELS!  
Holiday Inn  
at the "Y" and U.S. Hwy 70 in Ruidoso, N.M.  
For reservations and information call: 378-4051  
Operated by Ruidoso Inns, Inc. Under License

January  
Clearance  
Sale!  
Now in progress at  
Barnett Carpets, Inc.  
Up To 50% Savings On  
Blinds And Woven Woods.  
Lots Of Carpet Left, Too!  
Gateway Center 257-5124



**Capitan Flagstone**  
for sale  
Permanent rock for patios,  
fireplaces, retaining walls,  
landscaping, etc. Call:  
**J. & J. Rock Co.**  
Jerry Keeton Jay Johnston  
Ruidoso El Paso  
[505] 257-2760 [915] 877-2751



## AUTOMOTIVE:

**FOR SALE** — wrecked cars. Many parts still good, make offer. Call Lincoln County Wrecker, 257-5286. W-74-ttc

**FOR SALE** — '69 Fiat convertible. Needs work, \$300. Call 257-2429, afternoons. 74-2tp

**1974 PONTIAC GRAND AM** — good condition, sell cheap. Ask for Mark, after 6:00, 257-2648. 74-4tp

**FOR SALE** — 1972 CJ5 Jeep. New top, tires and rear seat. Good shape, \$2500. Phone 378-4126. K-59-ttc

**1980 CHEROKEE CHIEF** — loaded, excellent condition, price reduced. Must sell! Call 437-5653. D-71-ttc

**'73 LINCOLN** — 4 door sedan, new tires, regular gas, great family car. 378-4396. H-73-ttc

**'78 XR-75** — Honda dirt bike, low mileage, excellent condition. Call 336-4318. F-34-ttc

**1977 CADILLAC** — Coup de Ville, Michelin tires, 29,000 miles, loaded. Call 257-9674. P-73-2tc

**FOR SALE** — 318 Dodge motor. Also wanted: Rims, '60, 1/2 ton, 15", 5 hole. 378-4076. B-43-ttc

**'73 AUTO F-600** — 16 foot flat bed with hydraulic dump, removable side boards, dual tanks and split transmission, \$6,000. 257-5049, days; 336-4229, evenings. M-73-ttc

**FOR SALE** — 1968 Camaro. V-8, 4 speed, in good condition, \$2500. Call 354-2865, Capitan. 71-4tp

**JEeps, CARs, TRUCKs** — available through government agencies. Many sell for under \$200. Call 602-941-8014 Ext. 901 for your directory on how to purchase. S-63-ttc

**1980 SUZUKI RM400** — dirt bike. New tires, \$1200. 378-4026. 72-4tp

**'68 DODGE VAN** — runs good, looks good, new tires, \$700. 378-4026. 72-4tp

**1962 CHEVROLET** — pickup. 4 speed, big 6, 3/4 ton, long-wide bed, camper shell, heavy suspension, 3 tanks, fair condition. First \$525. 257-7680.

**FOR SALE** — '75 Chevrolet. 4WD, PS, PB, AM-FM cassette tape player, new tires and wheels, \$3200. Phone 378-4006, after 5. B-69-ttc

## RENTALS:

**ONE BEDROOM** — mobile home. Bills paid. Call 257-4877, after 5. H-73-ttc

**THREE BEDROOM** — two bath house. Stove, refrigerator, drapes and carpet. \$450/month, water paid. Call 915-877-3817. R-73-ttc

**APARTMENTS/HOUSES** — best locations, all utilities paid. 257-2739. 69-7tp

**FURNISHED ONE BEDROOM** — apartment. Wood stove in den. \$235/month, water/cable paid. Call 257-5819 or 257-7386. V-73-ttc

**TWO BEDROOM** — new A-Frame. Furniture, carpet, electric kitchen, fireplace, close-in, \$290 plus utilities, 3 months lease, non-smokers, no pets. Call 526-6700, after 5. 74-2tp

**ONE BEDROOM** — furnished, small house. May be seen at Western Office Equipment. No pets. Call 257-2089 or 257-5509. W-74-ttc

**12x65 TWO BEDROOM** — mobile home, furnished. Inquire Cro's Nest Motel, 257-4491. F-74-ttc

**SMALL TRAILER** — for rent. Suitable for single person or couple. 257-4418, K-72-ttc

**LARGE FURNISHED CABIN** — with 2 bedrooms, den, fireplace, living room. Call 257-5963. C-72-ttc

**PRIVATE TRAILER SPACE** — with a view of Downs. 378-4611, please no calls Sundays. Mc-71-ttc

**TWO COMMERCIAL OFFICES** — plus living quarters. High traffic area, \$295 + utilities. 257-5819 or 257-7386. B-71-ttc

**THREE BEDROOM** — furnished, sleeps 10, \$50 a day, weekly rates. (817) 738-6303. H-53-ttc

Monday, January 26, 1981

**ONE BEDROOM** — furnished house for rent in Ruidoso Downs. 378-4396. H-73-ttc

**EXTRA NICE** — 1 bedroom, kitchen-living room combination, electric log fireplace, bills paid. 257-4477. W-71-ttc

**TWO BEDROOM** — furnished cabin near Care Center. \$100 deposit, \$175/month, water paid. No pets. 257-7739. 71-ttc

**TWO BEDROOM FURNISHED** — apartment for rent. \$275/month, no pets. Call 257-9578, after 1:00. R-71-ttc

**KITCHENETTE CABINS** — and apartments for rent by the week or month. Redbud Cabins and apartments, 257-7989. E-65-ttc

Ruidoso [N.M.] News — Page 7

**FOR RENT** — one, two and three bedroom trailers. Winter rates. Ponderosa Park. Phone 378-4097. 69-9tp

**MODERN ATTRACTIVE** — 1 bedroom apartment. Furnished with excellent location. No pets please. Call 257-2978. A-67-ttc

**FURNISHED CLEAN MOUNTAIN HOME** — and/or guest house. Weekend or longer, easy access. Call 257-4124 or 623-3847. H-67-ttc

**RENT/LEASE** — by day, week, month — 3 bedroom, 4 Bath Condo, Furnished, Excellent Location. All bills paid. Contact William Smith a/c 505 257-9248. S-55-ttc

P. O. Box 1232  
505-257-4686

# PRESTIGE REAL ESTATE, INC.

[BILL PIPPIN REAL ESTATE INC.]  
CLIFF OWEN BROKER  
257-9225

**EXCELLENT LOCATION** for year round enjoyment. On paved street in Country Club Estates is this 3 bedroom, 2 bath home with large attached greenhouse. 2 car garage, corner fireplace, level lot, fenced yard, are a few of the many features of this fine home. Priced below replacement cost. Call today for more information and an appointment to see.

**1 YEAR OLD CHALET IN EXCELLENT NEIGHBORHOOD** on paved street with all city utilities. Lots of trees, super view of mountains, large deck area. Home has 3 bedrooms, 2 baths and large living area with fireplace. Most of the furniture stays in this unique home. Priced right. Call today.

**REALLY NEAT**, 3 bedroom, 2 bath, fully furnished home. Brand new under one year old. Priced to sell. Call us today on this one of a kind property.

**BEAUTIFUL, NEWLY REMODELED**, 3 bedroom, 2 bath home in Palmer Gateway with all city utilities. Two fireplaces and den with small porch and nice sized patio. Call us today.

**VERY NICE 2 bedroom, 1 bath**, fully furnished 14' X 60' mobile home with freestanding fireplace and decks. Located on nice wooded lot in Enchanted Forest. Priced to sell at \$27,500.00.

**EXCELLENT LOCATION** for this extremely well done mission stone home. Beautiful glassed in entry. All rooms are spacious and tastefully decorated. Kitchen has all built-ins. Large double garage. Garden area at side of home. Good year round access and on Cree Meadows Golf Course. Call today for a showing of this fine home.

**IF YOU ARE PRESENTLY CONSIDERING SELLING YOUR HOME, LOT OR BUSINESS**, PRESTIGE REAL ESTATE, INC. WOULD APPRECIATE THE OPPORTUNITY TO VISIT WITH YOU AND DISCUSS YOUR PLANS.

HARRY RAY  
Res.: 257-7738

ANN GEORGE  
Res.: 378-4638

MIKE WALDRON  
Res.: 257-5690

BRYAN DUPREE  
Res.: 257-7031

JAMES TAYLOR  
Res.: 257-7945

GERRI DUPREE  
Res.: 257-7031

## SPECIAL OF WEEK:

**CHARMING TWO BEDROOM**, one bath, fully furnished cabin in the pines, \$45,500. Owner Financing.

**FOR REAL ESTATE INFORMATION CALL US! PHONE 257-4228**

**NEED MORE ROOM?** Trade your small home for this spacious three bedroom, two bath home with large living room with fireplace, dining area, two car carport and one car garage. Level, wooded lot with Country Club Membership.  
**BEST VALUE IN THE RUIDOSO AREA** with charming, country flair. A four bedroom, two bath, two story home on level wooded lot, \$78,500. Small down and balance assumable.  
**YOU CAN AFFORD THIS** three bedroom, two bath home fully furnished, nice deck and large lot for only \$55,000. Assumable loan.  
**MOUNTAIN CHALET** on wooded lot, three bedrooms, two baths, furnished or unfurnished, on paving and in nice area. Priced to sell.

**CHALET ON RIVER**, two bedrooms, one bath, with additional loft bedroom, nice river location and fully furnished for \$69,500.

**RUSTIC RIVER CABIN** on large river lot, furnished and only \$45,000.

**EXCELLENT ALTO VILLAGE LOT**. Full Membership. Level with nice trees, only \$11,500.

**GREAT VIEW LOT**, all city utilities, in choice area, \$22,000.

**SMALL CABIN** in the pines, on paving, two bedroom, one bath, deck and a nice country location, \$35,000.

**BROKERS**  
MARGIE LYLE  
257-2763  
WAYNE WHITLOCK  
257-4291

# WHITLOCK & LYLE, INC.

DON J. LYLE, 257-2763

**FREE REAL ESTATE INFORMATION**

**REALTORS**  
LARRY TILLMAN  
257-4305  
JACKIE COVINGTON  
257-7413

## "A GENERAL REAL ESTATE COMPANY"

**SPECIALIZING IN CONDOMINIUMS AND TOWNHOUSES AT INNSBROOK VILLAGE AND ALTO VILLAGE. WE ALSO LIST AND SELL LOTS AND ACREAGES, RESIDENTIAL AND COMMERCIAL PROPERTIES THROUGHOUT THE GENERAL AREA!**



# Innsbrook Village Real Estate

HIGHWAY 37 NORTH P.O. DRAWER N,  
BEHIND THE ORANGE & WHITE FLAGS RUIDOSO, N.M. 88345

## 257-9046



**OUTSTANDING BUY!**  
New 3 bedroom, 2 bath home in Highwood Subdivision ... 2 fireplaces, ceiling fan, spacious living area, country kitchen with dining area and VIEW, and large redwood deck. This home has a paved drive-way and offers privacy galore! Will sell FHA. IF OWNER OCCUPIED YOU ONLY NEED \$6,500.00 DOWN [IN-CLUDING CLOSING COSTS]. Call now for appointment.

**YES, WE HAVE BUILDING LOTS!!**  
**HIGHWOOD SUBDIVISION** — 30 available lots priced from \$3,500.00 up. Any individual lot may be purchased for AS LITTLE AS 15% DOWN with owner financing, the balance at 10% interest per year. Or check with us for a "Developer's Package."

## \*\*NEW INNSBROOK CONDOS [Now Under Construction] JUST ONE LEFT!!

That's how popular this new floor plan has been ... nearly all the units were sold before we started construction. Two bedroom, 2 1/2 bath, two level "Bavarian" model with approximately 1,360 sq. ft. All electric kitchen with eating bar; wet bar in living room; fireplace with gas loglighter; gas fired forced air heating; refrigerated air conditioning; and MORE! [10 year limited Home Owners' Warranty]. **TOTAL PRICE — JUST \$69,000.00.**

**INVESTORS!** Ask us about our completely furnished 3 bedroom, 4 bath Townhouse with study, loft, wet bar, game room and EXISTING ASSUMABLE LOAN at 10 7/8%. You buy it and we will lease it back on very attractive terms!

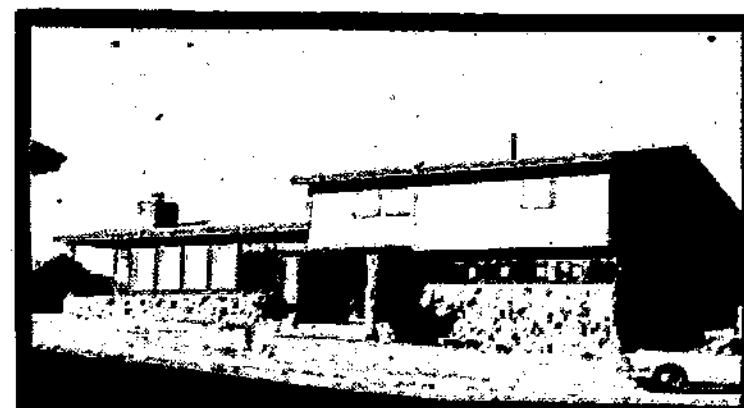

Beautiful 3 level home on almost one acre. 4 BR, 3 Baths, large living room with picture window views, formal dining area, lovely kitchen/family room ... too many details to mention. Call now for an appointment.

**KARON PETTY, BROKER**  
257-2385  
**JACK WILLIAMS**  
257-9546  
**PEGGY JORDAN**  
257-4949

**Rental Management Company**  
Swimming Pool  
Stocked Trout Pond  
9 Hole, Par 3 Golf Course  
Tennis Courts  
Private Supper Club

**Innsbrook Village  
Real Estate**



MLS

**Puckett  
Real Estate**

**BUS: 505-257-5011  
RES: 505-257-4944**

**REPRESENTATIVE FOR  
GYM HOMES...  
And Natural Log Homes  
Of N. M., Inc.**  
Call For Further Information

## HOMES

\$55,000 3 bedroom, 2 bath, Wingfield, 2nd., #5370

\$51,500 3 bedroom, 1 1/4 bath, No. Hgts. Pk. T/B/A

\$105,000 3 bedroom, 2 bath, White Mtn. Ests. #4, T/B/A

\$125,000 5 bedroom, 4 1/2 bath, Camelot Subd., #2713

\$139,500 4 bedroom, 3 bath, Golf Course Ests., #4231

## LOTS

Various \$ — Juniper Hills & North Heights, #1665-6; 4155

\$4,500 Mobile lot, Ponderosa, #2057

\$4,500-\$5,000 Two lots in Apache Hills, #789

\$6,000 Lots in Alpine Village, #2587, 4993

\$7,000 Two lots in Pinecliff, #2776

## ACREAGE

\$5,500 ac. Four 10-acre tracts, Enchanted Forest area

\$8,750 2 1/2-6 1/2 acres, w/Nogal Hwy., #4346

\$20,250 4.942 acres, Nogal Hwy., #4348

## CONDOMINIUMS AND TOWNHOUSES

\$3,500 1 bedroom, 1 bath, Pinecliff [time], #4290

\$5,500 or offers, 2 bedroom, 1 bath, Pinecliff [time], #4395

\$49,950 2 bedroom, 1 bath, Pinecliff, #4626

## COMMERCIAL

\$77,500 Offices, Sudderth

\$95,000 Lounge, Hwy. 380, w/Carrizozo, #4569

\$275,000 Prime Alamogordo property, White Sands Blvd., #5020

## MOBILES

\$5,500 2 bedroom, 1 bath, Angus, #4932

\$18,000 2 bedroom, 1 bath, Ponderosa, #4241

\$32,500 3 bedroom, 2 bath, Mesa Verde, #4385

## FARMS AND RANCHES

\$518,000 254 acres w/Nogal Hwy., #4347

Leon D. Puckett, Sr. — Broker  
257-4944  
Bill Happel — 336-4750  
Kathy Craig — 257-4941  
Ollie Turner — 257-5239  
Bob Templeton — 257-5003

MLS

**Holiday Realty**

1107 Mechem Drive, Hwy. 37

Phone 257-7736

Clay Adams

Broker — 336-4581

Norma Ragsdale — 378-8341

Marge Woodul — 257-7681

257-7736 — 336-4581

MLS Se Habla Español



## Gateway Center

Office Space  
Available  
400 — 800 sq. ft.  
Call 257-4058  
For More Information

10'x55' MOBILE HOME — three bedroom, \$175/month. Phone 378-8309, after 5. 72-4tp

TRAILER SPACES — in Ruidoso Downs, Adults only. 378-4639 or 378-4802. A-5-tfc

1 — 2 BEDROOM APARTMENTS. Furnished, color TV, phone, cable, laundry facilities. Starting at \$300. Cree Manor Inn, 257-4058.

NICE FURNISHED CABIN — with fireplace. Utilities paid, reliable permanent tenant wanted. No pets. Call Tularosa, 585-4461 or 257-7424. W-71-tfc

TWO BEDROOM APARTMENT — completely furnished, all utilities paid, \$275/month. Call Kadi at 257-9351. F-70-tfc

TWO BEDROOM CONDO — completely furnished. Available by October 3-9. \$45 night. Call 257-4073 or 257-4979. P-39-tfc

RUIDOSO'S NEWEST MOST LUXURIOUS APARTMENTS. Renting nightly, monthly, yearly. Spacious, furnished or unfurnished. 2-3 bedrooms, washers, dryers, dishwashers. 257-2879. VANTAGE POINT APARTMENTS

**INNSBROOK CONDOMINIUMS AND TOWNHOMES**  
Daily, Weekly, Monthly Rates  
Call Ron Smith At  
Doug Bass And Associates  
505-257-7386  
Ruidoso, New Mexico 88345

### REAL ESTATE:

TIMBERLAKE RANCH — boating, fishing, horseback riding, power to every lot, 5 acre lots and up, excellent hunting in adjoining National Forest, tall pines. Sanchez Land Co. 1-865-9411. 71-4tp

**RR**  
PRIDE OF OWNERSHIP — can be yours when you buy this 14'x80' two bedroom, furnished mobile home located in mobile home park. Owner will finance with low down payment. Call Mel Glenn at Roundup Realty, Inc., 257-5093 or evenings, 257-5097.

CABIN ON TWO LOTS — 2 bedrooms, plus loft, ¾ bath, 800 sq. ft. carpeted and furnished, new metal storage. Owner financing. Call 505/257-9248. S-71-8tc

12'x38' TWO BEDROOM — trailer. Like new, \$5,000. Phone 378-4069 or 257-4735. 72-4tp

BY OWNER — four bedroom home. Furnished or unfurnished. 257-9088 or 257-9297. A-65-tfc

**RR**  
WILL DISCOUNT FOR CASH! Owner is asking \$8,000 and will finance this 2.97 acres with \$1,500 down and carry \$6,500 for 10 years at 10% or will discount for cash. Call Mel Glenn at Roundup Realty, Inc., 257-5093 or evenings, 257-5097.

**RR**  
JUST LISTED — Three bedroom furnished cabin on large lot with detached storage building for only \$45,000. Owner will finance with \$10,000 down. Call Mel Glenn at Roundup Realty, Inc., 257-5093 or evenings, 257-5097.

TASTEFUL TOWNHOUSE — in Alto Village with spectacular view of Capitan Mountain. Construction ready for buyer to make color selections. Full golfing membership included. A great buy! Innsbrook Real Estate, 257-9046. 1-73-tfc

FOR SALE BY OWNER — 100x100 lot, city utilities, partly leveled, close to town. 257-5217 or 257-7005. 72-3tp

NICE MOBILE LOT — on pavement, easy access with great view, city utilities. Only \$7,250. Call Rick 257-9632. R-53-tfc

**RR**  
SPECIAL! SPECIAL! SPECIAL! Five acres tucked back in the trees for only \$17,500 with owner financing at 7 1/2% interest with 20% down, or would discount for \$15,000 cash. Call Mel Glenn at Roundup Realty, Inc., 257-5093 or evenings, 257-5097.

We're Pleased To Announce  
The Opening Of Our New Office

**FOSTER FOSTER**  
REAL ESTATE

PINETREE SQUARE PHONE 257-9008  
HARVEY M. FOSTER — BROKER  
Dorothy Stone — Sales Associate — 257-5900



257-7377

OPEN: 8:30-5 MONDAY-SATURDAY  
(NEXT DOOR TO BENNETT'S)

BUCK MEYER  
257-7477  
DICK HALL  
257-9308



DIANA MEYER  
257-7477  
JOE DAN YATES  
257-4480



CAMELOT MOUNTAIN  
RUIDOSO

257-7368

OPEN: M-W-F 1-5 P.M.  
(BEHIND CAMELOT THEATER)

KEVIN HAYES  
257-4497  
DAN BARROW  
257-7544

MONEY-MAKER CABIN OPERATION with river frontage on Hwy. 37 has low overhead, good operating statement, and assumable 8% and 9% notes. Includes 20 rental cabins w/kitchenettes and half with rock fireplaces. Also, office rental and large 3 bedroom owner's cabin. Call Buck.

PRIME COMMERCIAL CORNER, 45,000 sq./ft. with 300' frontage on Mechem, would make excellent shallow-bay shopping or restaurant site. \$125,000.

CONTRACTOR'S YARD/WAREHOUSE-OFFICE, centrally located with good potential and terms. 1,456 sq./ft. enclosed plus additional sheds. \$30,000 with \$11,200 assumable at 9% and balance negotiable.

HEAVENLY VIEW AND PRIVACY are the hallmarks of these charming townhomes situated atop Camelot Mountain overlooking the Inn of the Mtn. Gods! Several sizes and price ranges to choose from — just completed!

BACK OF COUNTRY CLUB ESTATES with a truly panoramic view, here's a sensational cedar chalet for the most discriminating. Three bedroom, three bath with double living areas, fireplaces, carports, and huge deck to enjoy in any season.

OUT-OF-THE-ORDINARY ALTO CONDO with full membership and all the amenities including air-conditioning, double car garage, decks, and fairway location.

RACQUET COURT CONDOMINIUMS, now entering Phase Two, feature two floor plans to choose from, a great view of the mountain, and close proximity to the Swim and Racquet Club, Airport, Cousins', and more. \$84,500 and \$89,500.

GOOD INVENTORY OF BUILDING LOTS in all price ranges and locations. We will be pleased to assist you with all of the myriad details involved.



BEAUTIFUL HOME ON TWO WOODED LOTS located near Innsbrook Village. Four bedrooms, two baths with 610 sq. ft. of decking. Perfect for a family seeking a prime location at a realistic price. REDUCED \$10,000 AND OWNER IS MOTIVATED.

### HOMES, CONDOS, TOWNHOUSES

\$52,500 2 bedroom, 1 bath with rock fireplace and view!

\$63,500 2 bedroom, 2 bath, furnished Innsbrook Village Condo.

\$64,500 3 bedroom, 2 1/2 bath, Upper Canyon + guest house!

\$69,500 3 bedroom, 2 bath, located on 1/2 acre of river property!

\$79,000 5 bedroom, 2 bath, View + seclusion!

\$94,500 2-3 bedroom, 2 bath, new home on Ruidoso river.

\$100,000 4 bedroom, 2 bath on 2 lots near Innsbrook Village.

\$139,500 3 bedroom, 3 bath Innsbrook Townhouse + loft.

\$145,000 3-4 bedroom, 3 bath, Innsbrook Townhouse on lake!

\$150,000 4 bedroom, 2 1/2 bath on 3 lots, beautiful stone patio.

\$159,500 4 bedroom, 3 bath, located in one of the most exclusive Ruidoso areas. Professionally landscaped. Two car garage. Excellent buy — must see.

### LOTS

\$7,950 Sun Valley wooded 1/2 acre.

\$8,900 Alto High Mesa I.

\$10,500 Alto High Mesa I.

\$11,500 Alto Sierra Blanca.

\$11,750 Black Forest.

\$13,000 Alto ALG&CC III.

\$14,500 Alto Sierra Blanca.

\$16,000 Alto Deer Park III.

\$19,900 White Mountain Estates II.

\$20,000 Indian Hills.

### ENTIRE SUBDIVISION

Thunderbird Heights. A total of 39 lots only minutes from downtown Ruidoso. Owner will sell by the lot or the entire subdivision. Lots priced from \$4,500 with owner financing. City water.

### ACREAGE

Ten acre estates, Magado Creek, \$19-\$29,000. Easy terms. 10% down, 10% interest for 10 years.

### COMMERCIAL

\$72,500 2 offices and apt. with ample parking.

\$103,400 180 front ft. commercial lot next to new professional building.

\$265,000 9-unit apartment complex.

### WOODED ACREAGE

15 & 18 Adjoining beautiful wooded acres with national forest bordering 2 sides. Spring runs thru entire acreage. Road into property. Owner Financing! \$280,000 — 80 acres beautiful wooded acreage only 2 miles from downtown Ruidoso. Roads already flagged for 3 to 7 acre tracts. Creek running through portion of land. Assumable notes and additional owner financing. SELLER MOTIVATED!!

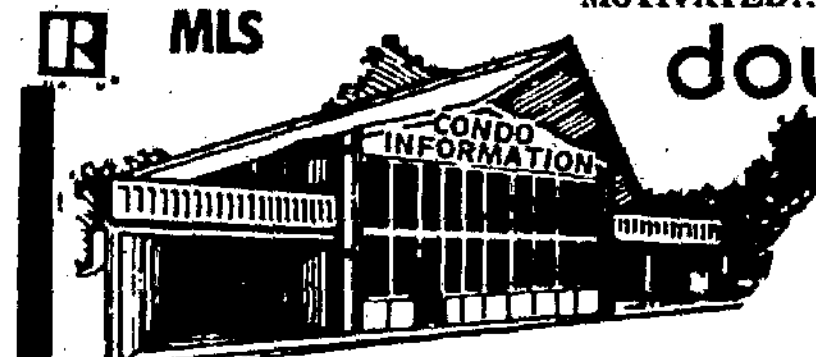

**doug bass & associates**

Located In The Northwest Corner Of  
Innsbrook Village — Highway 37

Drawer 2290, Ruidoso Open Sundays

Doug Bass — Broker 257-7386

Bernita Johnson  
Res.: 257-4775

Brad Johnson  
Res.: 257-4775

Sheryl Valenta  
Res.: 257-5819

Ron Smith  
Res.: 336-4282

Jack Samuelson  
Res.: 257-9476

# sierra development company, inc.

JUST LISTED is this newly remodeled cabin with 3 bedrooms, 1 1/4 baths on nice lot. Low down payment, excellent terms. \$42,500.

OUTSTANDING BUILDING SITE is provided by this beautiful corner lot in White Mountain Estates. \$22,000.

ATTRACTIVE WELL-MAINTAINED MOBILE HOME with add-on offers 2 bedrooms, bath, screened-in porch, brick fireplace. \$28,500.

HANDSOME NEW HOME in preferred development has 3 bedrooms, 2 baths, double garage, fireplace, Jacuzzi, skylights. A delightful home for \$85,000.

NEW ON THE MARKET is this good business opportunity. Owner is moving and wishes to sell this well-established appliance and repair shop. Tremendous potential for the right person. \$28,500.

JUST \$25,000 IS THE PRICE for this cute cabin with 1 bedroom, bath, rock fireplace. Good year-round vacation cabin.

BEAUTIFUL 3 BEDROOM HOME with 2 baths, den, utility room, double carport, 2 fireplaces, large basement is the ideal family home. Easy access, lovely view. \$98,500.

CHARMING LOG CABIN in good location offers 3 bedrooms, 1 1/4 baths, den, utility room, carport. Priced well at \$55,000. Good owner financing.

EXCEPTIONAL LOT in prestigious Alto Village has superb Sierra Blanca view. An unsurpassed building site... \$18,000.

COMFORTABLE HOME ON 1/2 ACRE offers 3 bedrooms, 1 1/4 baths, Franklin-style fireplace, utility room, attic and basement. Just \$56,000.

\$21,000 IS THE LOW PRICE for this attractive mobile home with 3 bedrooms, 1 1/2 baths on nice lot. Fully furnished.

John V. Hall, Qualifying Broker, 336-4587  
Gary Lynch, General Manager, 336-4252  
Jane Bartlett, Associate, 257-5474  
John Shirey, Associate, 257-5974

J. Greg Masters, Associate, 257-2882  
Gary McSwane, Associate, 257-5623  
Mary Myers, Associate, 257-7053  
John "Jake" Jacoby, Associate, 378-4836  
Jo Steele, Associate, 336-4975

LOVELY HOME IN DESIRABLE UPPER CANYON AREA has ample mountain charm and a liveable 3 bedroom, 2 bath floor plan. Rock fireplace. \$67,500.

WHITE MOUNTAIN ESTATES is the setting for this good-looking one-level home on flat lot. Three bedrooms, 2 baths, Jacuzzi room, utility room, double garage. Spectacular view. Solar or conventional heat. \$112,500.

GOOD-LOOKING HOME in desirable location offers 3 bedrooms, 1 1/4 baths, utility room, basement, garage. Nice decks. \$65,000.

PINE-STUDDERED LOT is a good building site, provides lovely mountain view. Owner financing. \$7,500.

**sdc**  
REALTORS

p.o. box 1442 — (505)257-5111  
307 mechem drive  
ruidoso, new mexico 88345

"YOU CAN COUNT ON US!"



## Mary has a little land.



Everywhere that Mary went, she saw that real estate was a sound investment. So, she used a little leverage to get started and bought some of her own. Now she has a tax shelter and a hedge against inflation. Later on, she could exchange her property and watch her little land grow into a big estate. Her CENTURY 21 Investment Specialist can help. He's in touch with over 7,500 CENTURY 21 offices across North America. Mary can invest in anything from apartment complexes to farms. Across the street, or across the country. A CENTURY 21 Investment Specialist can help you too. Call now and find out how you can get a little land that's sure to grow.

**CENTURY 21**  
We're the Investment Real Estate Professionals for you.  
Ruidoso Real Estate Co.  
Box 1387  
Ruidoso, New Mexico 88345  
505-237-4055  
10 Professionals To Serve You In Ruidoso  
We'll give our word to you.  
©1980 Century 21 Real Estate Corporation. Registered trademark of Century 21 Real Estate Corporation. Each office is independently owned and operated. Equal Housing Opportunity.

RR

**100 FEET OF RIVER FRONT...**  
can be yours with this 3 bedroom, 2 bath cedar cabin with fenced yard. Owner financing at 10% interest with low down payment. Call Mel Glenn at Roundup Realty, Inc., 257-5093 or evenings, 257-5097.

**FOR SALE BY OWNER** — one and one half year old, 2 bedroom, 2 bath home, central heat and air, fireplace, double carport with enclosed storage, porch, beautiful garden with trees, easy access. Call after 5:30 p.m., 257-2007, H-53-fnc

RR

**CHAMPAGNE TASTE AND BEER POCKETBOOK?**  
Then have a look at this 2.65 acres for only \$7,500. Owner financed at 10% interest for 10 years, with \$1,000 down. Call Mel Glenn at Roundup Realty, Inc., 257-5093 or evenings, 257-5097.

**COMMERCIAL LAND** — 6 lots, Wingfield Ave., 1/2 block above traffic circle. All utilities, 55,525 square feet, 336 frontage feet, \$1.50 square foot. Sign on electric pole. Mel Rogers, owner, 915-586-8565. Box 3732, El Paso, Texas 79923. R-61-tfc

**27 IRRIGATED ACRES**  
12 MILES SE OF ROSWELL  
2 Year Old House, 2,200 Sq. Ft.  
Pipe Corral  
PHONE 623-4560  
OR 622-5397

RR

**THERE WAS A MAN...**  
who always won at cards but lost at the races. But, of course, he couldn't keep a horse up his sleeve! Don't gamble when you invest in land. Call us now about this beautiful five acre tract for \$17,500 and owner financing too, with low down payment. Call Mel Glenn at Roundup Realty, Inc. at 257-5093 or evenings, 257-5097.

**MOBILE HOMES**

New & Used

**MOBILE LOTS**  
**HOLIDAY HOME SALES**

1107 Mechem, Hwy. 37  
257-7733 — 336-4581

RR

**BEST BUY ON EARTH IS EARTH!**  
3/4 acres of land for only \$10,500 and owner financing at 10% interest for 10 years with small down payment. Call Mel Glenn at Roundup Realty, Inc., 257-5093 or evenings, 257-5097.

SEE

## Bill Pippin AT Trail's End REAL ESTATE

378-4016

Located 2.7 Miles East Of The "Y" ON Highway 70

**WE APPRECIATE YOUR PATRONAGE DURING 1980 AND LOOK FORWARD TO DOING BUSINESS WITH YOU IN 1981. IF YOU HAVE PROPERTY YOU WOULD LIKE TO SELL, WE WOULD LIKE TO VISIT WITH YOU. IF YOU ARE INTERESTED IN BUYING — WE WOULD LIKE TO HELP YOU FIND JUST THE RIGHT PROPERTY.**

**COMMERCIAL BUILDING IN RUIDOSO DOWNS.** Building has almost 3,200 sq. ft. There are already 2 large underground storage tanks for gas and 200 ft. of highway frontage with ample room to build a laundromat. Excellent set-up for convenience store with gas. Lots of work but the price is right. Assumable loan at 6% interest.

**ZONED FOR MOBILES.** This lot is on the pavement and priced at only \$8,500.00.

**BILL PIPPIN, Broker/Realtor**  
Res.: 378-4811

P. O. BOX 966 — RUIDOSO DOWNS, NEW MEXICO 88346

**BILL STIRMAN, Sales Assoc.**  
Res.: 378-4391

**OWNER FINANCING AT 9 1/2%.** 2 story, 1 1/2 bath, completely furnished cabin is a real buy at \$45,500. **SOLD!** It cost anything to look and you owe it to yourself to do so before you buy.

**BEST BUY IN COMMERCIAL.** If it will fit in your program, this property has got to be the best buy in Lincoln County at \$18.00 per sq. ft. The acreage, well and contents are thrown in.

**LARGE custom built home** with guest house, office building, barns and many other pluses. Located on 7 acres with 950 + feet of highway frontage. Shown by appointment only.

**IF YOU CALL AND I'M NOT IN, DON'T BE BASHFUL! LEAVE YOUR NAME AND NUMBER OR MESSAGE WITH MY MECHANICAL SECRETARY AND I'LL GET BACK TO YOU AS SOON AS POSSIBLE.** [By the way, she's a knock out!]

## Mountain View Estates

- panoramic views
- restricted lots
- underground utilities
- paved roads

**Sales Office Hull Road and Timber Trail**  
**257-5828**

We're not just another Real Estate Office—Our service is **UNIQUE**

**Jim Carpenter**

- Has been a resident of Ruidoso for over 30 years.
- Has more than 8 years of Real Estate experience.
- Has a reputation of being one of the fairest, most knowledgeable realtors in our area.
- Was one of the top 10 in sales of over 200 realtors for 1980.

### ONE OF OUR MANY LISTINGS

Three houses on four acres near race track. Excellent for horse lovers. Some owner financing. Good investment.

### We Offer A Variety Of:

**LOTS**  
**HOMES-CABINS**  
**CONDOS-TOWNHOUSES**  
**MOBILE HOMES**  
**COMMERCIAL-INVESTMENTS**  
**LITCO CUSTOM CEDAR HOMES**

**We Can Assist You In Any Type Of Real Estate Need.**

**Jim Carpenter**  
& Associates  
Realtors

One Block East Of The  
Pizza Hut On Sudderth Drive

257-5001

**JIM CARPENTER**  
Res. 378-4003  
**JACK SHAW**  
Res. 257-2361



MLS



### HOUSE OF THE WEEK

**HILLSIDE** — 2,800 + sq. ft., 4 or 5 bedrooms, 2 baths, secluded, tall pines, gameroom, whirlpool and 2 large rock fireplaces. Easy access. Priced at \$134,000.00. Call Darlene Hart at 257-7373 or evenings at 257-4222.

**SUN VALLEY** — HOUSE, 2,600 sq. ft., 2 story, stone and redwood, approximately 1 acre, good view, lots of privacy, located on a dead end street, some horses are allowed. This beautiful home has 4 bedrooms, 2 baths, with a large den and a two car garage. Priced at \$175,000.00, possible trade and/or owner financing. Call Jim Littlefield at 257-7373 or evenings at 336-4657 for an appointment.

**GREEN MEADOWS** — HOUSE, real nice 3 bedroom, 1 1/2 bath home, double carport, fenced back yard, on pavement, easy access year around. This home has large assumable loan at 8%. Call Jim Littlefield at 257-7373 or evenings at 336-4657.

**BLACK FOREST** — LOT, beautiful residential building lot with a tremendous view of Sierra Blanca. All utilities available. See this one to appreciate. Priced at \$7,500.00. Call Manuel G. Badillo at 257-7373 or evenings at 257-7450.

**PINECLIFF CONDO** — Time Share Weeks 50-51-52, Christmas time. This beautiful condo can be yours for \$20,000.00 during the Christmas season. Perfect time for skiing. Call Marcia Silver at 257-4073 or evenings at 257-4979.

**Janet Warlick**  
Res. 257-7972  
**Diana Isaacs**  
Res. 257-7063

**N. J. Moody**  
Res. 257-9417  
**Marcia Silver**  
Res. 257-4979

**Gary Caughron**  
Res. 257-5262  
**Jim Littlefield**  
Res. 336-4657

**Darlene Hart**  
Res. 257-4222  
**Manuel Badillo**  
Res. 257-7450

**Judy Meyer**  
Res. 257-5407  
**Tom Davis**  
Res. 257-2053

**Sudderth Office: 257-4073 — Mechem Office: 257-7373**

**PERTEET-PARKS & ASSOCIATES, INC.**



MLS Drawer 9, Ruidoso, N. M.



**ALTO LAKES GOLF & COUNTRY CLUB** — LOT, on 15th green, very level with trees, full membership. Priced at \$18,500.00, a golfer's dream. Call Janet Warlick at 257-4073 or evenings at 257-7972 for more information.

**AIRPORT WEST 4th ADDITION** — Fantastic view, paved street and all utilities! What more could you want in a mobile lot? Good terms available, owner wants to sell! Priced at \$15,000.00. Call Darlene Hart today for more information at 257-7373 or evenings at 257-4222.

**WHITE MOUNTAIN ESTATES U-4** — Beautiful building lot in exclusive subdivision. Excellent view of Sierra Blanca, sewer and paved roads all for \$15,500.00. This is a large corner lot. See to appreciate. Call Marcia Silver at 257-4073 or evenings at 257-4979.

**AGUA FRIA, RUIDOSO DOWNS** — HOUSE, 2 lots, unique adobe house, has its own lake. Nice acre and good access. Call Marcia Silver at 257-4073 or evenings at 257-4979.

**GOLF COURSE ESTATES** — LOT, beautiful golf course lot with a view of Sierra Blanca, fairways on both sides, great access, and a full membership to prestigious Country Club. Call Judy Meyer Standerwick at 257-7373 or evenings at 257-5407.



**Salesman Of The Week**  
**Darlene Hart**  
257-7373 or 257-4222

**HIGH CASH FLOW BUSINESS.** Gross sales, \$548,000 over past 11 months. Priced at \$41,500.00 + approximately \$12,000.00 inventory. Will consider trade. Call Rick.

**THREE BEDROOM, 3 1/2 baths, furnished Condo.** Large game room w/bar and many extras. Call Bill.

**LOOKING FOR A GREAT BUY?** This 2 bedroom, 1 1/2 bath unit has a proven rental record. Loan payments are only \$223/mo. Completely furnished and an offer in low 40's will buy it. Let Richard show you.

**OWNER FINANCING** w/10% interest, only \$10,000.00 down, \$1,000/mo. for 12 yrs. Alto Village Chalet, unfurnished, nearly 2,000 sq. ft. + double garage. Featuring 3 bedrooms, large game room and decks w/spectacular view. Full golfing membership. Or assume \$30,000.00, 7 1/2% loan. Call Peter.

**EXCELLENT INVESTMENT OPPORTUNITY.** good year around rental income. Fantastic location at busy intersection. Call Paula for full details.

**Richard Cothran**  
257-2109

**Betty Patton**  
Broker  
257-2397

**Peter Strobel**  
336-4696

**Sonja Hartrouth**  
378-4312

**Paula Stirman**  
257-7804

**Sid Alford**  
257-4837

**Rick Evans**  
257-9632

**Martin Rose**  
257-5641

**Bill Hirschfeld**  
Property Management  
And Sales  
257-9212  
Res. 257-4515

# RESORT PROPERTIES, INC.

Offices Located In The Log House Next To Smokey Bear Ranger Station Highway 37



MLS

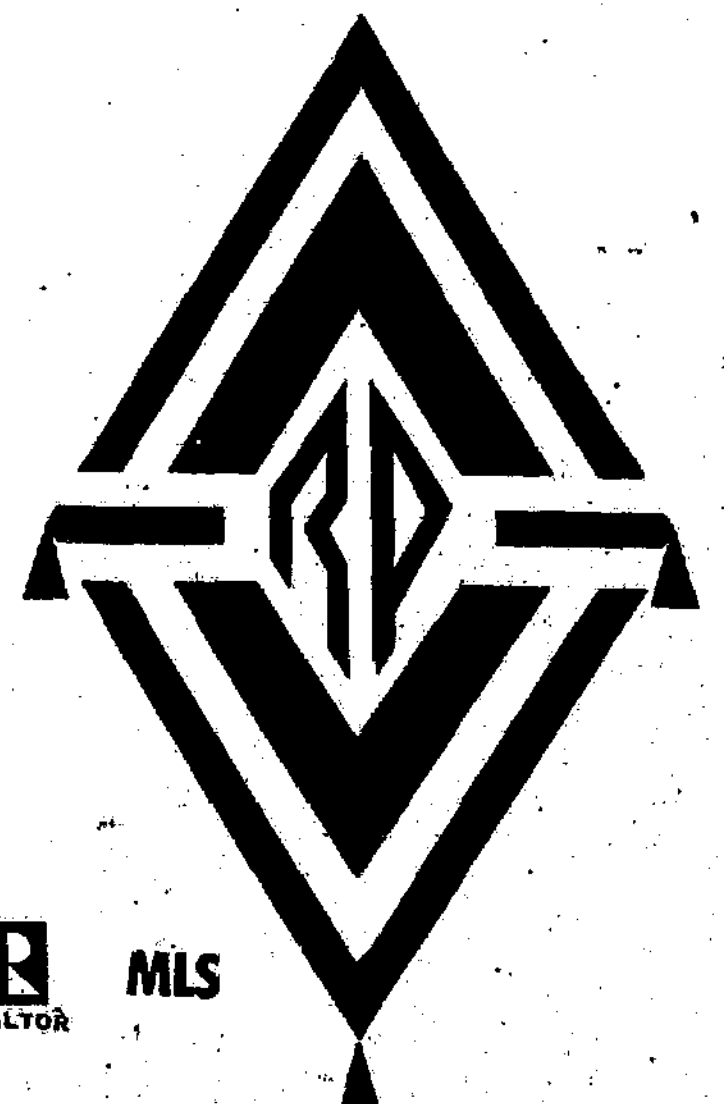

**257-9077**

Open 7 Days A Week

8:30 A. M. Til 5:00 P. M.





**GIBSON'S**

WEEKDAYS 9-9  
SUNDAY 1-6

PRICES GOOD  
THROUGH WEDNESDAY

**GIBSON'S PHARMACY**



MASTER CHARGE AND VISA  
TELEPHONE 257-9617



## The Dreamer

BY  
DANNIE STORM

January Leads Us  
Cheerfully On

This message is being written to you on January twenty-two, just at high noon. All the mountain world is in a mood of calm and quiet joy.

The blue silken sky outlines the mountain horizon all around ever so clearly, with the outlines of the evergreens plainly traced, even in the distance.

There is a crystal clearness in the air that lets your eyesight reach into the most distant places in the shining world of hills, dales, and golden meadows. The mid-day sun shines straight down upon the field of snow just south of the house, turning it into a blanket of glistening, sparkling white, almost blinding to your sight.

Now, from aloft in the still air comes that sound of the young year, the clear call of the crow gliding overhead, the only such sound in all the world — a special little song of the glad new year. It echoes from the sky like a voice in a dream, awakening for a moment the world from its drowsy resting in the noon-day lull. The voice of the new-year-crow tells us that the weather is fair, and that all is well, that we are off to a happy beginning in our new year.

The black Storm Ranch Dog, Solo Vito, was lying stretched out sleeping in the sun near the meate, and when the crow sent his call from the sky, Solo lifted his head, listening and looking up, and then a faint smile crossed his Coyote features. Then he got up and went over to a patch of snow under the cedar tree, and rolled over and over, taking a mouthful of snow, and then looking at you with an impish look in his golden colored eyes.

Solo dearly loves his home here and is proud of his mission of looking after the place. As the years go by he is getting more playful and full of fun. He begs me to take a run with him over the snow, and when I come home in the evening, he will go running in circles by way of welcome.

Little Shady Logan, the Little Spirit Dog was born with a playful nature. He would play touch football, run foot races, play tag, and all kinds of games and jokes. Solo had a rough time, raising himself in the wilderness; and at first the world was not much of a fun place. He took things seriously. Now he is beginning to see the lighter side of life.

the dog to be the companion in our pleasures and our toils, hath invested him with a nature noble and incapable of deceit."

Countless words of tribute have been written about the dog. And yet as well as I can remember the only person to make up a song about him is our beloved American composer, Stephen Foster, author of "Old Black Joe," "Way Down upon the Suwannee River," "Beautiful Dreamer," "Oh Susanna," "My Old Kentucky Home" and many other classics.

Like many who have brought great happiness to others, Stephen Foster had a great deal of sorrow in his own life. Some of his songs reflected this, yet most of his work has a happy tone; and even his sad songs have something about them that uplifts you after all. Such a song is his masterpiece:

"Old Dog Tray"  
(first verse and chorus)

"The morn of life is past,  
And evening comes at last;  
It brings me a dream  
Of a once happy day.  
Of merry forms I've seen  
Upon the village Green  
Sporting with my Old Dog Tray.

Old Dog Tray's ever faithful  
Grief cannot drive him away  
He's gentle and he's kind.  
I'll never, never find  
A better friend than Old Dog Tray.

### A Message From Jack Frost

Dear Friends In Lincoln County:  
Well here we are over into the New Year toward the end of January. You will notice I brought you a little snow, and I have ordered some more. Snow lasts longer this time of year on account of the sun being lower in its journey through the sky.

I am trying somehow to spare you folks the cold weather that has fallen upon the people back in the East. Before we could get the cold wave settled in the right places, it stampeded and some of it wound up down in Florida.

If our plans work out we will bring you snow enough without real cold. Here in Lincoln County it is easier to do this than in some other places, on account of the sheltering effect of the hills, and the warm sun during the day.

I am sure we are started out on a very fine new year, and I will be seeing you through the winter and spring.

Adios for this time, till  
we meet again  
As ever  
Jack Frost  
101 Northern Lights Road  
North Pole City  
North Star State  
All North Country  
Zip 131313

### Scott's Tribute To The Dog

Often I think of a few words Sir Walter Scott said about our friend, the dog:  
"Recollect that The Almighty, who gave



**NEW OWNERS** of Ruidoso Lodge, Bill and Jackie Rawlins, assumed management of the establishment December 15. The Rawlinses moved to Ruidoso from Seymour, Texas. The property was formerly owned by Dale and Tommy Thompson, longtime Ruidoso residents. Ruidoso Lodge is located on the river in Upper Canyon and includes eight cabins equipped with kitchens and fireplaces.



**NESTEA**  
**INSTANT TEA**  
MAKES 20 QTS. OR 100  
CUPS HOT OR ICED TEA

**\$1.27**

2 OZ.



**NESTLE'S**  
**SEMI-SWEET**  
**CHOCOLATE**

**\$1.99**

12 OZ.



**PILLSBURY**  
**SPRINKLE SWEET**  
GRANULATED SUGAR  
REPLACEMENT

**63¢**

4 1/2 OZ.

**THE HOOVER CO.**

**VACUUM**

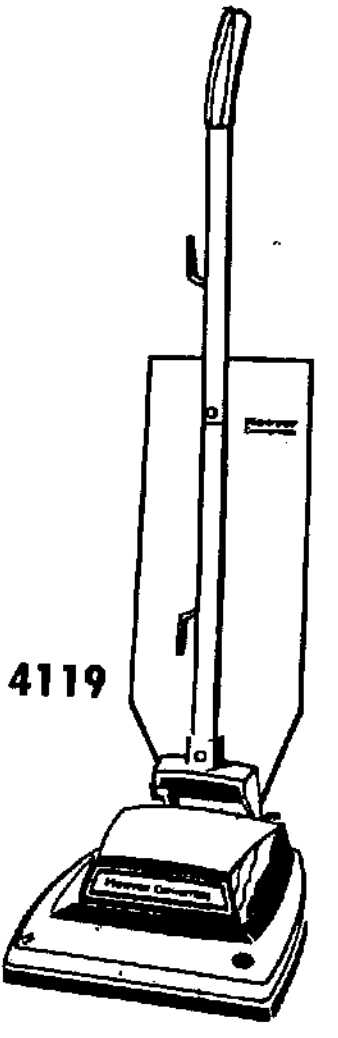

NO. 4119

REG. \$79.97

**\$63.97**

**RCA 12 INCH**  
**BLACK AND**  
**WHITE TV**



THIS "GO ANYWHERE" PORTABLE  
OPERATES ON AC OR DC POWER,  
CIGARETTE LIGHTER CORD IS  
INCLUDED. LOW POWER  
CONSUMPTION, FAST  
WARM-UP FEATURES.

**\$99.00**



**WOOD SALT**  
**& PEPPER SET**

A great gift idea for  
those hard-to-buy-for  
friends and relatives!  
Expensive looking  
carved wood at a special  
low price.

**\$3.99**



**12 CUP**  
**BUNDT PAN**  
EVERYONE LOVES A BUNDT CAKE,  
AND THE CONVENIENTLY SIZED  
12 CUP PAN FROM NORDIC WARE  
IS ON SALE NOW AT GIBSON'S.

**\$4.99**

**Van Zyverden's Imported &  
Domestic Flower Bulbs**



**NEW SHIPMENT  
OF BULBS  
AT DISCOUNT PRICES  
FOR SPRING PLANTING**

- |           |                    |
|-----------|--------------------|
| CALADIUMS | GLADIOLUS          |
| CANNAS    | CLEMATIS           |
| BEGONIAS  | ONION SETS         |
| DAHLIAS   | YELLOW, WHITE, RED |



**CLAIROL**  
**FINAL NET**  
ULTRA-HOLD UNSCENTED  
REGULAR HOLD UNSCENTED  
SOFT HOLD

**\$1.47**

8 OZ.



**CLAIROL**  
**NICE 'N EASY**  
THE SHAMPOO-IN HAIR COLOR  
ONE APPLICATION  
ASSORTED COLORS

**\$2.47**



**OIL OF OLAY**  
**BEAUTY LOTION**

**\$3.99**

6 OZ.

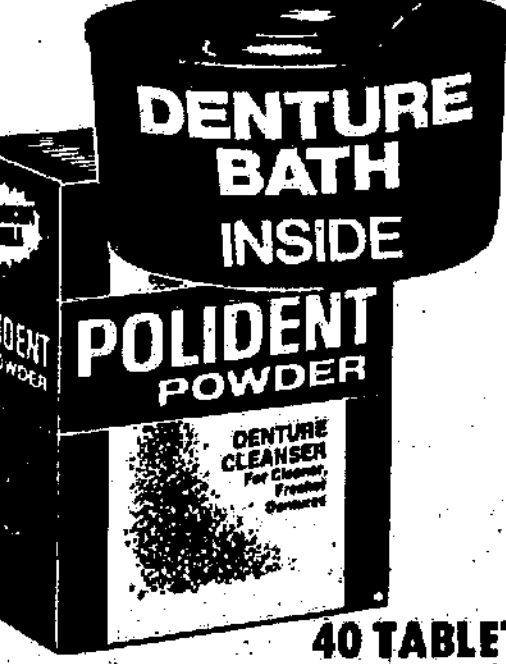

**BLOCK DRUG**  
**POLIDENT**  
**POWDER**  
WITH DENTURE  
BATH INSIDE

**\$1.27**

40 TABLETS



# Inside The Capitol

by Fred McCaffrey

**SANTA FE** — Governor's aren't supposed to electrify the citizenry with their annual reports to the Legislature, Governor King didn't.

But he did have one element in his State of the State speech, delivered last Tuesday, which some of us found rather startling.

That was his proposal to combine the functions of the Public Service Commission with those of the Corporation Commission.

It's not that this is a totally new suggestion. It isn't. Bills to that effect have even been proposed in past Legislatures.

What's unusual this time is that the suggestion comes from the executive branch.

It's not often, you see, that this part of government recommends abolition of an executive agency with three good appointive jobs at a high salary range.

Governors normally like posts of that kind and want to keep them around.

But maybe we're presuming too much when we suggest it would be the appointive PSC which would be absorbed into the elective Corporation Commission under the Governor's plan.

When his bill comes down from the fourth floor of the Roundhouse, it may go in just the opposite direction — though to disestablish the Corporation Commission would require a change in the Constitution.

The present system is confusing. One agency of government sets rates for gas and for electricity, while another (among

other things) sets them for telephone companies.

Representative Ron Gentry is carrying around a draft of a simple bill to combine the two agencies — which includes, by the way, a stiff provision that any member of the new body who accepts anything of value from any company under his supervision is deemed to have ipso facto resigned from his post.

Gentry, you will remember, is a former employee of Public Service Company of New Mexico, one of the electric utilities presently regulated by the PSC. It is just possible that his disagreement with that company, which resulted in law suits and mutual recrimination, may have something to do with his interest in the matter at this time.

The Governor was aware of that interest when he wrote his speech.

Gentry tells us he did talk with the Governor about his intentions in this matter, and he has done considerable research on it as it applies to other states.

Unfortunately that research doesn't prove much. It shows that electric rates (which Gentry evidently chose as the most important criterion), are lower than New Mexico's in 13 states with elected groups which correspond to our PSC. Unfortunately for that as argumentation in favor of the measure, it also shows that 27 states with appointed commissions like ours also have lower electric rates than we do.

In other words, if you're for this move because you think it will cut your electric bill, maybe you'd better think about the matter a little longer.

It is just possible, however, that this is the bill about which a partisan was blabbing, in a spiritous mood, before the session was started. He said, "One thing we're going to do this year is make it clear that Jerry Geist (president of Public Service Company of New Mexico) doesn't own the state of New Mexico any longer."

Geist says he is unaware that he ever owned it or acted as if he did.

This proposal is fraught with great promise for under-the-surface in-fighting and for public voting by legislators for reasons which have little to do with the issue.



## "I have my retirement checks deposited directly into my ACTION ACCOUNT..."



"I've had my savings account with Pioneer Savings for years, so I just couldn't wait to open my ACTION ACCOUNT. I use it just like an ordinary checking account and my money earns a full 5 1/4% interest. That works out to an annual rate of 5.39%! Best of all it's free as long as I keep just \$500 in my account. So now I keep my savings and checking with the same friendly folks...Pioneer Savings."



the **CHECKING ACCOUNT** that pays you **INTEREST**



**PIONEER SAVINGS & TRUST**

Savings Specialists Since 1901  
SUDDERTH & CHASE

## OPINION PAGE

### THE RUIDOSO NEWS

USPS No. 472800

Published each Monday and Thursday by Ruidoso News, Inc., J. Kenneth Green, President; Walter L. Green, Vice President, at 1712 Sudderrth Drive, and entered as second class matter at the Post Office at Ruidoso, N.M. 88345.

Ken and Mary Green ..... Publishers  
Cale Dickey ..... Editor  
Carmen Edwards ..... Advertising Mgr.  
Ky Scott ..... Circulation Mgr.  
Judy Frost ..... Composing Mgr.

#### SUBSCRIPTION RATES IN ADVANCE

Single copy, 25¢; Single Copy by Mail, 50¢; 6 months out of County, \$15; within County, \$13; 1 year out of County, \$18; within County, \$16; Home Delivery, \$2 per month.

The Ruidoso News reserves the right to reject advertising and edit copy that it considers objectionable. Liability for any error in advertising shall not exceed the value of the actual space in which the error occurs and shall be satisfied by correction in the next issue. Call 257-4001 for Home Delivery.

### Letters to the Editor

Dear editor:

**A GREAT IDEA!**

The drilling of a well at Sierra Blanca and the resulting "planned snow fall" will have a tremendous impact on the economy of Ruidoso.

It is a frustrating matter for the local merchants, and particularly for the lodger establishments, to plan the time of the year immediately following the Aspenade, Mule Races and other events which fill the void left after the closing of Ruidoso Downs.

Looking back over the weather reports for the past 4 to 5 years there simply isn't any pattern of when it will snow and how much. Being assured that the slopes will open about October 15 each year will allow some definite planning by all who serve the ski folks.

Additional man made snow will also fill in those periods of light snow which also creates problems for skiers who come to Ruidoso to find that conditions are less than adequate. Advertising can be planned long in advance and will eliminate a lot of guess work now going into our advertisement program. To the person whose idea was to drill this well — we should erect a monument in your honor.

This expected influx of additional visitors points up, again, the need for a well planned water development program, which, at this time we still await its

arrival.

J.A. "Al" Jung

Dear editor:

This letter is in reference to the proposal of drilling a well in Sierra Blanca Ski Area to make artificial snow to improve skiing conditions.

"Hey! you want water in the Ruidoso area! Poke a hole and there it is in abundance — 400 gallons per minute from a 200 foot deep well." Sounds like a western movie!

This may not be true from geohydrological point of view. Experience shows that possibilities for successful development of ground water are always improved by careful study of regional and local hydrology.

This necessitates the development of the geologic map and sections and the accompanying explanations of just which rocks are likely to carry water and where they are beneath the surface.

One easy way to gather information pertaining to ground water development could be obtained from well logs. There is very little published information on the aforesaid topic for the Ruidoso area.

The general geologic formation almost dictates that there is no large aquifer in the Ruidoso area that can serve as a stabilized source of water over a period of time. There are a few water-bearing formations and artesian conditions in this area. These sources could be tapped for temporary sources of water supply.

However, the ground water sources are usually recharged from water generated from snow and rainfall. Therefore, careful study is necessary before getting involved with expensive well drilling operations. Otherwise, it might be very well an exercise in futility.

Harl Mukhoty

Dear editor:

I come to the citizenry of Ruidoso with a pressing problem: The Water and Sewer Rate Study. As most of you are aware, the village council ordered a study of the problem about three months ago to the tune of some \$20,000. The report has been received and studied and, much to my surprise, the rate increase recommended is so far out one can hardly believe it.

At present your minimum rate on water is in the neighborhood of \$4 per month for the first 1,000 gallons used, then \$1.10 for every 1,000 gallons used thereafter. Your sewer rate is a flat \$3.75.

The "Proposed Water Rate Ordinance" issued to us on January 7 suggests that, for residential use, a fixed charge of \$8.44 be established and that \$1.71 be charged for every 1,000 gallons of water used; also, that the sewer proposal for residential use be a fixed charge of \$5.43 plus a commodity charge of 96¢ per 1,000 gallons of sewage discharged for the months of December, January, February and March. The commodity charge for winter months shall be based upon 94% of the metered or estimated volume of water usage during each of these months.

Rest assured we need an increase in rates but why not go to a minimum of \$8.44 for water with every 1,000 gallons used credited toward the \$8.44; the sewer rate to a flat \$5.43 and forget the commodity use?

If you feel this important to you, call me or any of the trustees as to your thinking.

George P. White, Trustee

Village of Ruidoso

Dear editor:

I would like to take this opportunity to thank the many business people of Ruidoso who made the Ruidoso Gymnastics Association Benefit Auction such a success. Due to the tremendous cooperation of so many people, we were able to raise more than enough money for the installation of new light fixtures on our gymnastics facility.

There are some very special people I would like to recognize publicly for their generosity. They are Jim and Deanne Woodridge, Gordon Snidow, Don and Dorothy Dale, Ed and Mimi Jungbluth, Sonya Smith, Robert Hayes and Ruidoso State Bank, and Paul Southwick and Eagle Creek Ski Area.

Thank you and all the other people of Ruidoso for supporting the gymnastics program. Together we are building something very special for the children of Ruidoso.

The Class III State Gymnastics Competition will be hosted by the Ruidoso Gymnastics Academy, on January 31. Thanks to the good people of Ruidoso, the meet will be held in a facility of which our community can be very proud.

Jeanie Whitman

President,  
Ruidoso Gymnastics Association

## Yours and Ours

### editorial

A serious effort is being launched by Ruidoso's trustees and the school board to upgrade the quality of living in our village.

The village's bond proposal, somewhere in the vicinity of \$1.6 million, would provide improved fire protection, better garbage service, an excellent paved street system and as fine a jail, police and judicial building as exists anywhere in the state.

The schools' needs are basically those of providing adequate classroom facilities to handle the projected increase in enrollment in the years ahead. Based on a five percent growth formula, which school officials have determined is accurate, school enrollment will be about 1,900 by 1985 and will soar to more than 2,600 by the late 1990s. This need will cost the taxpayers about \$3 million.

The schools' obligation to our children is to provide them with the best education possible. It would seem this is an obligation that school district patrons should willingly share. Ruidoso's school system is one of the highest ranking in the state for quality of education. This we should be proud of.

The village's planned projects will merely provide many of the services and conveniences the taxpayers have long been demanding — projects that the village can't finance without the bond money.

At this juncture, we're apparently standing on the first rung of the long ladder of growth in this area. Progress is coming — progress costs money.

The voters must decide the future of our schools and village growth. The problems that will develop in both areas if these projects are denied could result in Ruidoso becoming a virtual ghost town — instead of one of New Mexico's finest cities. —CD

### Stuph & Junk

... by

Cale Dickey



#### IRAN'S COMEUPPANCE DUE

First reports by the freed Iranian hostages indicate that treatment meted out to United States prisoners by the Japanese in World War II was about on a par with the way the Iranians treated our people during captivity.

Now that President Reagan can call the shots ... we trust he'll begin by stomping on Khomeini's toes ... so hard that he'll have to walk on his hands between his bed and biffy.

As to that agreement signed by Our Jimmy ... et al ... that piece of paper has served its purpose ... and should be summarily discarded ... 'cause it's a whole new chess game now ... and Khomeini and his fellow barbarians should be made to realize they don't hold any pawns.

And ... considering Reagan's reaction to the Iranian situation ... if he don't get into no sweat about completing the agreement stipulations ... he should be able to come up with action that'll leave that tribe of barbarians wishing they'd never held our people captive.

And if Reagan's action is drastic enough ... other barbarians in other piddling nations might get the idea that thumbing their noses at Uncle Sam isn't the healthiest exercise they can perform.

Hopefully Reagan will advise Khomeini that the scrap of paper he holds is a joke ... and see if'n the Imam will laugh that off. Perhaps sending the signed agreement back to him ... with "steer manure" spelled in the common vernacular scrawled across each page in blood red ink'd get his attention.

Yup ... Iran got their pint of blood ... now it's our turn to collect the pound of flesh ... and not be concerned with how much it hurts.

Must be more than one way to curdle the Imam's curry.

#### ATTENTION GRABBER

If the news that Senator Ted Kennedy and Joan are permanently splitting the sheets didn't grab your attention ... chances are you are pretty well inured to sensationalism ... even if it's more or less expected as one of those eventualities that's bound to materialize ... sooner or later.

Ah, well ... being's they've been more or less apart for three years ... they won't have to go through that odious business of getting over togetherness.

#### HAIG'S OUR MAN NOW

Now that Alexander Haig is our new secretary of state, Reagan can be assured that he's made one point with the Democrats ... he's his own man ... and that \$3-6 margin of approval in Haig's case should be the turning point in making Watergate water under the bridge.

There's this much about having a four star General as secretary of state ... he'll be able to size up military situations ... or possible military situations ... with an experienced eye.

Haig should be a forceful man ... 'cause it just seems as though his conduct during five days of interrogation ... and instances of attempted derogation ... indicate that he'll never be accused of mumbling when he's speaking to anyone in his official capacity.

Why it's not inconceivable that Haig might have some ideas to help Reagan curdle the Imam's curry.

#### THE BOY SCOUT FEED

Ruidoso's Boy Scouts ... that's who ... are sponsoring their annual big game feed at the Elks Lodge February 1 ... that's this Sunday coming up ... and those Scouts are sure hoping it'll be your Sunday for coming down ... to help eat up all the comestibles as they'll have ready for your consumption.

And now's the time ... like this very night ... for you to dig into your freezer ... for such hunks of wild game as you can spare ... and kinda get it sorta set aside ... to donate to the Scouts ... 'cause they'll appreciate same more'n you can possibly realize.

'Course the Elks as'll be helping the Scouts prepare this fabulous repast will also be duly appreciative ... 'cause, as much as variety is the spice of life, so is being able to offer a variety of wild game at a wild game feed.

Why, once you make up your mind on what kind of meat you can donate ... the next step is to bug Scoutmaster Rudy Flack ... nollin' to it ... just dial 257-2870 ... and tell him what you got to lay on him ... and you can get all the delivery information you'll need ... plus profuse thanks.

BRIEF BIT: Sure hope the weather moderates in Georgia to the point where Our Jimmy can get in lots of practice in how not to snap his titties off. ...CD



Safeway helps You

# GIVE INFLATION THE OLD ONE-TWO!

With a Wide Selection of Inflation Fighters

**LOOK WHAT \$31.68 WILL BUY IN NATIONAL BRANDS AT SAFEWAY!**

**LOOK WHAT \$29.52 WILL BUY IN OUR FINEST SAFEWAY BRANDS**

Nabisco Saltines	1-Lb Box	97¢
Charmin	4-Roll	\$1.35
Bounty	4-Roll	\$1.35
Glad Trash Bags	1-Lb Box	69¢
Sliced Peaches	4-Roll	97¢
Pear Halves	4-Roll	97¢
Wolf Chilies	4-Roll	97¢
Crisco Shortening	4-Roll	97¢
Purina Dog Chow	4-Roll	97¢
Folger's Coffee	4-Roll	97¢
Lipton Tea Bags	4-Roll	97¢
Mayonnaise	4-Roll	97¢
Tide Detergent	4-Roll	97¢

**Southwest Microfilm**

**THE REPRODUCTION CANNOT BE IMPROVED DUE TO THE CONDITION OF THE ORIGINAL**

Buy Safeway's

You'll find extra savings with Safeway's finest quality brands. \$1.00 to their comparable national brands. Next time you shop Safeway's brand product with you brand. And, save.

Here's Your Chance to Try Our brands and Save even more!

Watch our Weekly Ad Specials...

Watch our newspaper ads for our weekly specials on many of your family's favorite items. Canned goods to meats. Frozen foods to eggs. You'll want to make up a shopping list so you don't miss any of the big savings. Shop our weekly ad specials and you'll save.

Use Unit Pricing...

Use unit pricing to help save even more. Always check the cost per ounce, quart or other unit on the unit pricing tag. It's on the shelf just below each item. We put it there to help you. Because, a larger package may not always be a better buy. And, a lower priced bottle may actually cost more per ounce. So, be sure to compare the unit costs of like products. You'll make the wisest use of your dollar.

Items and Prices Available January 25, 26, 27, 28, 1981

... and a little bit more.

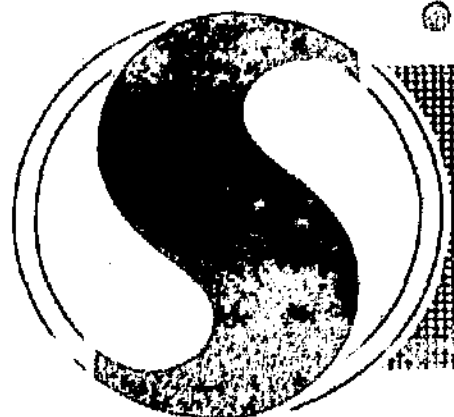

## SAFEWAY

©Copyright Safeway Stores Inc.

## Official Records

**WARRANTY DEED**  
W.P.H. Inc., a New Mexico Corporation, to Pablo Cuaron Velez, Lots 5, 6 and 7, Block 13, Golf Course Estates, Lincoln County, N. M.

**QUITCLAIM DEED**  
Monty Williams, a/k/a Monty Paul Williams, Executor of the estate of Andy Williams, Jr., deceased, to Monty Williams, a tract of land being a portion of Lots 1 and 2, Block G, Ruidoso Acres, Lincoln County, N. M.

**SPECIAL WARRANTY DEED**  
Village of Ruidoso to Walter G. Bush, Lot 15-D, Block D, Forest Lawn Cemetery, Lincoln County, N. M.

**WARRANTY DEEDS**  
Lakeside Corporation, a New Mexico Corporation, to William E. Caldwell and Mary A. Caldwell, Lot 9, Block 5, Unit II, Sierra Blanca Sub., Lincoln County, N. M.  
Alto Construction Company, a New Mexico Corporation, to Fred Forster, Trustee, Lot 7, Block 12, Unit 3, Alto Lakes Golf and Country Club Sub., Lincoln County, N. M.  
Lakeside Corporation, a New Mexico Corporation, to George A. DuBois, Lot 10, Block 7, Unit II, Sierra Blanca Sub., Lincoln County, N. M.  
George A. DuBois to Joseph S. Rhodes, Lot 10, Block 7, Unit 2, Sierra Blanca Sub., Lincoln County, N. M.  
Lakeside Corporation, a New Mexico Corporation, to Ken C. Grove and Marie Grove, Lot 43, Block 3, Unit I, Lakeside Estates Sub., Lincoln County, N. M.  
Lakeside Corporation, a New Mexico Corporation, to Hayes Mitchell Cattle Company, Lot 5, Block 14, Unit IV, Alto Lakes Golf and Country Club Sub., Lincoln County, N. M.  
East Lakeside Corporation, a New Mexico Corporation, to Sally Pacheco, Lot 28, Block 3, Unit I, High Mesa Sub., Lincoln County, N. M.  
Otis W. Pearson and Eva J. Pearson to Larry D. Graham and Barbara J. Graham, Lot 2, Block 3, North Heights Park Sub., Lincoln County, N. M.  
Otis W. Pearson and Eva J. Pearson to Larry D. Graham and Barbara J. Graham, Lot 24, Block 2, North Heights Sub., Lincoln County, N. M.  
Otis W. Pearson and Eva J. Pearson to Larry D. Graham and Barbara J. Graham, Lot 21, Block 2, North Heights Sub., Lincoln County, N. M.  
G. Roberts and Billie P. Roberts to Ignacio Hernandez, Lot 15, Block 14, Golf Course Estates, Lincoln County, N. M.  
Bert L. Traylor and Alice R. Traylor to G. Traylor Eldridge and Jack L. Traylor, NE 1/4 SW 1/4, Section 22, T7S, R7E, N.M.P.M., Lincoln County, N. M.  
Wingfield Hale to L. D. Traylor, Block 9, Second Addition of Old Homestead Sub., Lincoln County, N. M.  
Bern Land Associates, Inc. and L. D. Traylor to Helen E. Bowhay, Lot 5, Block 9, Addition of Wingfield Homestead Sub., Lincoln County, N. M.

**QUITCLAIM DEED**  
Hanks and Norma J. Hanks to B.J. Hanks Limited, The Copper Hill Site Survey No. 575-B, Nogal District, Lincoln County, N. M.

**WARRANTY DEEDS**  
B.J. Hanks Limited, to E. L. Hanks and Norma J. Hanks, The Copper Hill Site Survey No. 575-B, Nogal District, Lincoln County, N. M.  
L. Lucas to Necille Davidson, Lot 16, Block 2, Big Sub., Lincoln County, N. M.

**QUITCLAIM DEED**  
B. Simmons to Charles I. and Mildred B. Jenkins, Lots 14 and 15, Block 4, Golf Course Estates, Lincoln County, N. M.

**WARRANTY DEEDS**  
M. Moorhouse to Ronnie L. and Terri C. Hemphill and Braudi Jr. and Dawn Charisse, Lot 20, Block 6, Unit 2, Alto Lakes Golf and Country Club Sub., Lincoln County, N. M.  
Key to Helen V. Gabel, Lots 25 and 26, Block 7, White Heights Sub., Lincoln County, N. M.  
Knapp to Leroy Stewart and Stewart, Lot 26, Block 7, White Heights Sub., Lincoln County, N. M.  
Ingalls and Ray Luan Ingalls to Luan Motor Company, Lot 3, Highway Addition, Lincoln County, N. M.

Lakeside Corporation, a New Mexico Corporation, to Gudrun Woelke, Lot T31E, Unit 3, Deer Park Woods Sub., Lincoln County, N. M.

E. A. Stege and Viola C. Stege to E. A. Stege and Viola C. Stege, and John J. Stege and Conna B. Landstrom, Lot 4, Block 3, First Addition to the Hutson Sub., Lincoln County, N. M.

E. A. Stege and Viola C. Stege to E. A. Stege and Viola C. Stege and John J. Stege and Conna B. Landstrom, Lot 3, Block 3, First Addition to the Hutson Sub., Lincoln County, N. M.

E. A. Stege and Viola C. Stege to E. A. Stege and Viola C. Stege and John J. Stege and Conna B. Landstrom, Lot 3, Block 3, First Addition to the Hutson Sub., Lincoln County, N. M.

Aubrey K. Barlow and Virginia R. Barlow to William E. Blueher, Lot 19, Block 4, Unit 1, Alto Lakes Golf and Country Club Sub., Lincoln County, N. M.

Harold Roscoe Robinson and Yvonne F. Robinson to Harris S. Smith and Winona Catherine Smith, Lot 68, Unit II, Deer Park Woods Sub., Lincoln County, N. M.

**QUITCLAIM DEED**  
Howard Hassell and Arveta Hassell to Harris S. Smith and Winona Catherine Smith, Lot 68, Unit II, Deer Park Woods Sub., Lincoln County, N. M.

**WARRANTY DEEDS**  
Henry A. "Tod" Richardson and Jewelita Joyce Richardson to Tommy White Supply Co., Inc., a Texas Corporation, Leona Lode Mining Claim, Lot 701, Nogal Mining District, Lincoln County, N. M.  
B. H. Buchanan and Billie Faye Buchanan to Glen A. Strunk and Dorothy H. Strunk, Lot 33, Block 3, Mountain View Estates, Unit I, Lincoln County, N. M.  
Marlow E. Sharpe and Keith L. Sharpe to Keith L. Sharpe and Beverly A. Sharpe, Contention Place, mining claim No. 667, Sec. 13, T4S, R12E, N.M.P.M., Lincoln County, N. M.  
Billy J. Wells and Carolyn Wells to Donald J. Wall and Charlotte C. Wall, Lots 7 and 8, Block 33, and the west ten feet of C Avenue, McDonald's Addition to the Town of Carrizosa, Lincoln County, N. M.  
Alta Co. to Thomas J. Cockrell, Jr. and Jayne L. Cockrell, Lot 7, Block N, Ruidoso Springs, Lincoln County, N. M.  
Jimmy L. Carpenter and Caren Cella Carpenter to Walter T. McRae, III, Lot 13, Block 2, Ruidoso Pine Lodge Co. Sub., Lincoln County, N. M.

**QUITCLAIM DEED**  
Martha L. Reed to Jackie C. Reed, Lot 3, Block 3, Cree Meadows Sub., Lincoln County, N. M.

**WARRANTY DEED**  
Pablo Cuaron Velez to Pablo Cuaron Velez and Maria Jesus Cuaron, Unit 2, Eagle Condominiums Project, Lincoln County, N. M.

**QUITCLAIM DEED**  
Ruidoso Land Company, a Mississippi Corporation, to R. E. Whitmore Construction, Inc., a Texas Corporation, Lots 1 and 2, Block 1, Stinging Pines Sub., Lincoln County, N. M.

**WARRANTY DEEDS**  
B. H. Buchanan and Billie Faye Buchanan to Burwell M. Bates, Elaine Bates and Forrest R. Michael, Lot 2, Block 1, Mountain View Estates, Unit I, Lincoln County, N. M.  
B. H. Buchanan and Billie Faye Buchanan to Burwell M. Bates, Elaine Bates and Forrest R. Michael, Lot 3, Block 1, Mountain View Estates, Unit I, Lincoln County, N. M.  
B. H. Buchanan and Billie Faye Buchanan to Burwell M. Bates, Elaine Bates and Forrest R. Michael, Lot 4, Block 1, Mountain View Estates, Unit I, Lincoln County, N. M.  
B. H. Buchanan and Billie Faye Buchanan to Burwell M. Bates, Elaine Bates and Forrest R. Michael, Lot 23, Block 1, Mountain View Estates, Unit I, Lincoln County, N. M.  
Keith L. Sharpe to Randall L. Owens and Elaine F. Owens, Lot 6, Block 1, Woodland Hills Sub., Lincoln County, N. M.  
Burro L. Gill and Anna Gill to Jimmy R. Schneider and Caren G. Schneider, Lot 13, Block 1, Deer Park Woods Sub., Lincoln County, N. M.  
Glaze M. Sacra, Martel Sacra and Alberto Sacra to Alberto Sacra, a New Mexico Corporation, de la Forest Heights, to Shelton Sub., Lot 10, Block 8, Forest Heights Sub., Lincoln County, N. M.  
Alto Alps Inc., a New Mexico Corporation, to E. Barron Fletcher Jr., Apartment 2, Building 2, Phase III, Alto Alps Condominium Project, Lincoln County, N. M.  
Ranche Ruidoso Corporation to Reamy Drilling, Inc., Lot 48, Little Creek Hills Unit II Sub., Lincoln County, N. M.  
M.C. Limited, a limited partnership, to Fredrick L. Evans and Peter H. Strobel, Unit I, Pine Park Condominiums, Phase I, Lincoln County, N. M.  
Robert D. Craft and Mary T. Craft to JAACO Inc., a Texas Corporation, Lot 4, Enchanted Hills Sub., Lincoln County, N. M.

## NOB HILL RESTAURANT

MONDAY THROUGH FRIDAY  
LUNCH SPECIALS

Choose From Two Meat Entrees -- Potato and Vegetable  
Served with Homemade Soup or Mini-Salad Bar.  
Hot Homemade Bread & Desserts -- \$2.49

EARLY BIRD DINNER

Served 4:30 - 6:00 P.M. Monday - Friday  
Full ADULT Meal -- \$3.49

Regular Menu always available -- PRIME RIB a special feature

WEEKDAY HOURS 7 AM - 2 PM & 4:30 PM - 8 PM  
OPEN ALL DAY SATURDAY AND SUNDAY CLOSED WEDNESDAYS



# Wildlife transmitting information to scientists via biotelemetry

A loggerhead turtle swims a solitary southwest course in the Gulf of Mexico. Although out of sight of any person, her path is being carefully charted.

A polar bear crosses a vast Arctic expanse in search of a suitable den. Here is the only shadow cast on the frigid wasteland, but each mile that takes her closer to Siberia is being meticulously recorded.

Both the turtle and the bear have been subjects of studies which apply the same communications technology that beams live TV news and entertainment into the public's living rooms. Now, satellites are adding a new dimension to biotelemetry, the study of animals at a distance to record biological information without disrupting normal behavior. But whether satellites or standard radio units are used, telemetry continues to revolutionize wildlife research, yielding invaluable information to improve wildlife management.

Information may be beamed from a polar bear's 10-pound radio-fitted neck harness or a pine mouse's 1.4-gram, ring-sized transmitter collar: the electronics specialists and wildlife biologists at the Denver Wildlife Research Center (DWRC) tailor transmitting devices for dozens of species, depending on size, life style, habitat, and the type of information needed.

Radio telemetry came of age with the development of transistors in the 1960's and integrated circuitry in the 1970's, providing small parts and increased reliability so that electronic tracking became practical. DWRC, a major research station of the United States Fish and Wildlife Service, is a pioneer in this area and works with other Federal, State, and private research teams to expand

telemetry's capabilities.

Tracking sea animals is a special challenge, since radio signals cannot be carried through salt water. DWRC teamed with the United States Department of Commerce's National Marine Fisheries Service (NMFS) to develop ways to track endangered sea turtle species and in 1978, specialists released baby loggerhead turtles into the Gulf of Mexico with radio transmitters encased in floats tethered to their shells. Trackers hoped the transmitters would signal when the reptiles surfaced for air every few minutes. The experiment proved that telemetry could be a valuable information tool, although limited by small-power transmission to trackers in light aircraft.

To help save any endangered species, scientists must learn long term behavioral information. Toward this end, the Commerce agency funded a cooperative project with DWRC to track an adult loggerhead turtle by satellite. A 212 pound turtle was released in October 1979 with a cylindrical float containing a transmitter compatible with a NASA weather satellite system. The turtle's 1,400 mile movements were tracked for eight months, and indicated the big reptile preferred to stay offshore at about 10 fathoms. But, as the researchers were recording the turtle's movements, the satellite beamed the unbelievable: the sea turtle was in Galena, Kansas!

The riddle of the grounded reptile was soon solved. The transmitting device, its tether cut, was traced to a fisherman who had discovered it on a trip to Port Arthur, Texas. The souvenir served as a doorknob and child's toy until its signals led the team to it. However, the fate of the turtle

remains unknown.

The Fish and Wildlife Service's electronics experts had been encouraged by their first satellite tracking experiment in 1978, despite one study subject which, unaware of such human conventions as national borders, crossed into Kansas. With the cooperation of NASA, the Service had begun to study the feasibility of satellite tracking to learn the possible effects of energy exploration on polar bear denning habits.

Uses for standard telemetry appear almost unlimited. A simple transmitter that can report an animal's movements to a field researcher may provide information to help resolve pressing wildlife-related problems. Such transmitters on vampire bats in Latin America enabled biologists to discover that the biting, blood-lapping carriers of rabies lived in colonies in certain caves, apart from other, harmless bat species. By the mid-1970's, selective controls could be applied to keep the vampire in check, protecting humans and saving millions of dollars in livestock

losses.

Federally protected species like the loggerhead turtle and the polar bear are often subjects for telemetry studies. Service researchers use transmitters on endangered Florida manatees that congregate around warmwater springs in the winter to see where these elusive, otherwise solitary creatures go when spring arrives. Transmitters have also been used to study movements of the endangered shortnose sturgeon in the Altamaha River in Georgia. Service fishery researchers have even developed tiny transmitters that are ingested by salmon. The resulting information is being used to help restore depleted salmon runs on both coasts.

Grizzly bears, condors, falcons, and dozens of other species have been successfully fitted with transmitters. Each study brings needed information to scientists who constantly work to improve techniques for managing species, whether they are threatened by humans, or humans are threatened by them.

## Down, fiberfill garments provide winter warmth

Goose down is considered to be the warmest insulation for its weight, according to Susan Wright, Extension clothing specialist at New Mexico State University.

The network of fluffy down filaments traps layers of non-conducting, still air within the garment that keeps warmth in and cold out. Down is also recommended for winter garments because it breathes — that is, it absorbs moisture from the body and transports it to the outside of the fabric where it evaporates.

Down also tends to be form fitting, molding to the wearer's body and eliminating large air bubbles inside the garment that might cause a cold spot, Wright said. Down is extremely resilient, has a long life and is reasonably easy to clean by either washing or dry cleaning.

The major disadvantage of goose down is that it is expensive. It also takes a long time to dry if it gets wet. Anyone with a dust allergy should think twice about getting a down garment because, over time, down will collect dust and may aggravate dust allergies.

Another disadvantage of down is that it must be quilted horizontally into a garment, and cold spots may result where the stitching compresses the down fiber. Polyester fiberfilled jackets are good

alternatives to those filled with goose down. It eliminates the dust allergy problem, and people who live where cold temperatures are accompanied with rain or drizzle might find fiberfill desirable because it dries much more quickly than down.

Fiberfill comes in several forms. Polyester fibers can be given a special finish to make them slide back and forth against each other, providing softness and flexibility that is much like goose down. This form is often called synthetic down. Polyester fibers can also be crimped to form a thick, fluffy mass, or bonded to form a solid batt. This form, however, runs into limitations when used for clothing because it tends to hold a blocked shape and is less flexible than other forms.

A new polyester fiber made like a hollow tube reduces weight and has almost the same insulating qualities as down. It has been trademarked as Hollofil, and has become popular for winter garments.

Most fiberfill garments can be either machine or hand laundered, but will last longer with hand washing and air drying. None of the synthetic fiberfill fibers shrink, but they may be used in a garment whose inner or outer shell will shrink. Label instructions should be read carefully before washing a fiberfill garment.

## Real Estate Facts

a public service of the  
Ruidoso Board of Realtors

According to Federal government statistics, one American family in five moves each year. If you'll be making a move this year, the Ruidoso Board of Realtors suggests the following guidelines for estimating costs.

The cost of a move is based on the weight and value of the household goods, the distance involved, and the special services the client may want, such as packing, storage, and delivery time.

Interstate movers are regulated by the Interstate Commerce Commission (ICC) and must file schedules of rates and charges. Moving firms will also furnish customers with rates upon request. Rates will vary from one company to another, but generally they are competitive. Since moving companies that operate on a local basis or city-to-city within a state are governed by different agencies in each state, their prices may fluctuate greatly.

Upon request, interstate moving companies must furnish a written estimate of the weight of the shipment and how much it probably will cost to move. If the client prefers, the company will furnish packing materials. Estimates are made on a "per cubic foot" basis. On an average, there are seven pounds to each cubic foot of furniture. Once a total weight is estimated, a price is determined for the distance the goods will be moved.

Remember, the exact cost of a move cannot be determined until all household goods are in the van and weighed. Estimates are not binding. The client is responsible for paying the charges based on the actual weight of the shipment.

The shipment's weight must be determined on a certified scale or by a certified weighmaster. The Ruidoso Board of Realtors suggests that a client go to the scale and observe the weighing. The mover is required to notify the client in advance of the location of the scale, and he is obligated to permit the client to observe the weighing.

The weight of a shipment is determined by weighing the moving van before and after loading your shipment, and the difference (the net weight) is the weight upon which charges are levied.

The van should be weighed beforehand with the driver — but not the crew on board — all gas tanks full, and all pads, chains, dollies, hand trucks and other equipment needed for moving your goods.

There are three documents, all required by the ICC, that can be used to check the accuracy of the shipment's weight. The mover must furnish a "weight ticket," which indicates the van's weight before and after loading. A "bill of lading" will be issued at the time of pickup. This is the contract with the mover, and ICC regulations require that it carry the preloading weight of the van. In addition, each van driver is required to fill out a "driver's weight certificate" for each shipment transported in his vehicle. Any inaccuracies will surface in a quick comparison of these documents. Any errors or discrepancies should be corrected on the spot.

As an added safeguard, ICC regulations allow the client the right of having the van reweighed before and after delivery to the destination. The client is not required to pay for this reweighing if (1) the net weight is more than 120 pounds below the billed net weight, or (2) the billed net weight exceeds by more than 25 percent the estimated net weight.

What else will the client be required to pay for? Packing materials — boxes, cartons, barrels — provided by the movers are charged to the client. If the mover is requested to do the packing, an additional charge will show up on the bill. If the client is not ready to move into the new home or apartment immediately, he may want the mover to hold the goods in storage. For an additional charge, he will do so for up to 180 days.

How is payment made? Unless credit arrangements are made in advance, most movers expect full prepayment, or payment upon delivery in cash, certified check, travelers check or cashier's check.

Before moving, whether from state to state or locally, the Ruidoso Board of Realtors suggests calling a number of moving companies for information on their services and estimates.

**SCOTTS FERTILIZERS!**  
Turf Builder & Plus 2  
GO GAMBLE  
And Save!

## COUSINS'

Restaurant & Saloon  
TWO BARS — ONE QUIET . . . ONE NOISY  
Bar Opens 4:30 P.M./Happy Hour 4:30 — 6:00  
RUIDOSO'S OLDEST & MOST RECOMMENDED  
DINNER RESTAURANT  
• STEAKS • SEAFOOD • ITALIAN SPECIALTIES  
3 Miles North On Highway 37  
Appropriate Dress Required In Dining Room & Piano Bar

**BOS AMIGOS**  
ALL DAY WEDNESDAY!  
ALL YOU CAN EAT  
\$3.95  
Tacos! Chips! Enchiladas!  
Sopapillas! Rice!  
Beans! Tamales!  
MEXICAN FOOD RESTAURANT  
Upper Post Office Block 257-9978

**HILL'S PANCAKE HOUSE**  
Breakfast Served All Day  
Weekly Luncheon Specials  
Apple, Pecan, & Blueberry Pancakes  
1611 SUDDERTH 6 AM - 2 PM  
257-4785 CLOSED TUESDAYS

## I-n-s-i-d-e the Outdoors

by Gary Dollahon

New Mexico has a variety of raptors, those known as chicken hawks and falcons. This group of birds is actually made up of hawks, vultures, owls, and eagles, and all are called birds of prey.

One of the most important things people should realize about these birds is they are all protected by law.

Hawks, owls, and vultures have been protected in New Mexico since 1971 and by federal law throughout the United States since 1972. Eagles have been protected by federal law even longer.

Yet, there is still considerable animosity toward this group of birds and they're often killed illegally.

Birds of prey are hunters with specialized beaks and talons which make them very adept at their occupation. Strong hooked beaks and sharp talons are their main weapons for catching, killing, and eating mammals, reptiles and fish.

Because raptors are accomplished hunters they sometimes come into conflict with man due to their competition for wild and domestic animals.

Sometimes the threat to human property is real, sometimes it is imagined. Often wild species of raptor poses no real threat to domestic food or livestock is killed simply because it is in the wrong spot at the wrong time.

Laws were enacted to protect these wild predators because they were becoming scarce. However, should raptors cause real problems for poultry and livestock owners, there are legal ways of handling them.

A large variety of raptors occurs in New Mexico, including several rare species protected by state and federal endangered species laws.

The rarer ones include the Mississippi Kite, bald eagle, osprey, caracara, and peregrine falcon.

Some of the more common hawks seen in New Mexico include the red-tailed hawk, Swainson's hawk, rough-legged hawk, ferruginous hawk, golden eagle, marsh hawk, prairie falcon, and American kestrel (or sparrow hawk).

There are nine other hawk species that occur in our state and three others that sometimes wander in New Mexico.

We also have one species of vulture in New Mexico. These are usually called buzzards by the average person, but they are actually turkey vultures. These birds are scavengers, which means they seldom kill their own prey, but instead spend hours gliding on air currents looking for carrion.

Several species of owls also inhabit New Mexico. Barn owls, screech owls, great horned owls, pygmy owls, elf owls, and burrowing owls are among these. Other resident owls include the flammulated owl, spotted owl, long-eared owl, short-eared owl, and saw-whet owl.

These birds of the night usually prey on small rodents and insects, and are thus beneficial to man, as are most raptors.

Under New Mexico law, it is illegal to take, attempt to take, possess, trap or ensnare, or in any manner to injure, maim or destroy hawks, vultures, and owls.

The only exceptions to this law are in the case of Indian religious purposes, scientific purposes, falconry purposes, and damage to commercial poultry and game bird operations. These exceptions are made in accordance with the laws and the regulations of the Department of Game and Fish, and through the use of special permits.

Chicken hawk or raptor? Varmint or bird of prey? Take a second look and think about what it really is, what purpose it serves, and what reason you have to let it live.

## Newspaper logs stretch woodpile

Rolled newspaper logs are a good way to make the wood pile behind the house last longer, according to JoAnn Less, Extension housing specialist at New Mexico State University.

Such logs, whether rolled by hand or with a hand-cranked machine, will burn as long and give off about the same amount of heat as a wood log of the same size.

When paper logs are rolled with one of the hand-cranked, log-making devices, the paper is often moistened with water to make a tightly packed log. A tablespoon of liquid detergent added to a small tub of water will make a mixture that helps the paper stick together which, in turn, reduces the fly ash when the log is burned. A log made this way has to dry thoroughly before it is used.

Hand rolling usually is the fastest and easiest method to create a paper log. It's a good idea to stagger the newspaper sheets so pages are interlocking. This helps the log hold its shape better, and it results in an even density that aids thorough burning.

Newspaper logs sometimes need a little help to get started properly. A waxed milk carton can be split and used as the final outside wrap to aid starting and burning. The finished log can also be brushed with melted paraffin, or the ends can be dipped in paraffin.

Handmade logs can be made by wrapping the newspaper sheets around a broomstick, and tying the finished log in at least two places with string. When the broomstick is removed, the resulting center hole helps the log burn better.

If the broomstick method is used with

dampened sheets of newspaper, the log should be tilted slightly when drying to make sure the center hole is fully dried.

Newspaper logs burn at a lower temperature than wood, so the fire is often not hot enough to consume the entire paper log. This can be overcome by burning wood and newspaper logs together in the fireplace.

Some people worry about the heavy metals, especially lead, that may have been used to make printing ink. However, most of today's newsprint inks are organic, and even the colored inks contain insignificant amounts of metal.

Coming . . .  
**Inn of the Mountain Gods**  
ANNUAL → **MARDI GRAS** → COSTUME BALL  
SATURDAY, MARCH 7  
Featuring The Dixie Land Sunshine Band  
GET YOUR SUIT TOGETHER!

**SUBARU SURE-FOOTED CLASS!**  
New GL 4WD Hatchback  
GL 4WD Wagon  
GL 4WD Truck  
Skim through tough going or zip through family errands in style. Full time front wheel drive that "On Demand" switches to 4-wheel drive at the flick of a lever. New 1800cc engine. New electronic controlled carburetor. Features that provide the excellent performance you need for today's driving.  
**SUBARU**  
INEXPENSIVE AND FUN TO OWN  
**SUNRISE SUBARU**  
8949 Dyer — El Paso, Texas  
PHONE 1-915-751-6479



Safeway helps You

# GIVE INFLATION THE OLD ONE-TWO!

With a Wide Selection of Inflation Fighters

**LOOK WHAT \$31.68 WILL BUY IN NATIONAL BRANDS AT SAFEWAY!**

Nabisco Saltines	1-Lb Box	97¢
Charmin	4-Roll Pack	\$1.35
Bounty	4-Roll Pack	\$1.05
Glad Trash Bags	20-Ct Box	\$2.12
Sliced Peaches	29-Oz Can	89¢
Pear Halves	29-Oz Can	\$1.09
Wolf Chili	16-Oz Can	94¢
Crisco Shortening	2-Lb Can	\$2.67
Purina Dog Chow	25-Lb Bag	\$8.25
Folger's	4-Oz Can	\$4.27
Lipton Tea Bags	20-Ct Box	29¢
Mayonnaise	16-Oz Jar	19¢
Tide Detergent	29-Oz Box	\$3.42

**LOOK WHAT \$29.52 WILL BUY IN OUR FINEST SAFEWAY BRANDS!**

Saltines	1-Lb Box	69¢
Bath Tissue	4-Roll Pack	97¢
Paper Towels	4-Roll Pack	65¢
Trash Bags	20-Ct Box	\$2.54
Sliced Peaches	29-Oz Can	83¢
Pear Halves	29-Oz Can	99¢
Chili	15-Oz Can	69¢
Shortening	3-Lb Can	\$2.29
Dry Dog Food	25-Lb Bag	\$6.09
Inst. Coffee	4-Oz Can	\$2.89
Tea Bags	180-Ct Box	\$1.99
Mayonnaise	16-Oz Jar	\$1.59
Detergent	29-Oz Box	\$3.05

**PLUS THIS MANY MORE SAFEWAY BRANDS:**

Facial Tissue	200-Ct Box	59¢
Aluminum Foil	12" X 25' Roll	53¢
Applesauce	16-Oz Can	46¢
Grapefruit Jce	46-Oz Can	89¢
Green Beans	8-Oz Can	30¢
Golden Corn	8.75-Oz Can	28¢
Dog Food	15.5-Oz Can	25¢
Fabric Softener	33-Oz Bottle	99¢

**ALL THESE NATIONAL BRANDS... ONLY \$31.68**

**ALL THESE SAFEWAY BRANDS... ONLY \$29.52**

Buy Safeway's Brands...

You'll find extra savings when you buy Safeway's finest quality brands. \$ Brands are equal in quality to their comparable national name brand, but generally lower in price. Next time, compare the price of an \$ Brand product with your favorite national name brand. And save.

Here's Your Chance To Try Our brands and Save even more!

Watch our Weekly Ad Specials...

Watch our newspaper ads for our weekly specials on many of your family's favorite items. Canned goods to meats. Frozen foods to eggs. You'll want to make up a shopping list so you don't miss any of the big savings. Shop our weekly ad specials and you'll save.

Use Unit Pricing...

Use unit pricing to help save even more. Always check the cost per ounce, quart or other unit on the unit pricing tag. It's on the shelf just below each item. We put it there to help you. Because, a larger package may not always be a better buy. And, a lower priced bottle may actually cost more per ounce. So, be sure to compare the unit costs of like products. You'll make the wisest use of your dollar.

Items and Prices Available January 25, 26, 27, 28, 1981

... and a little bit more.

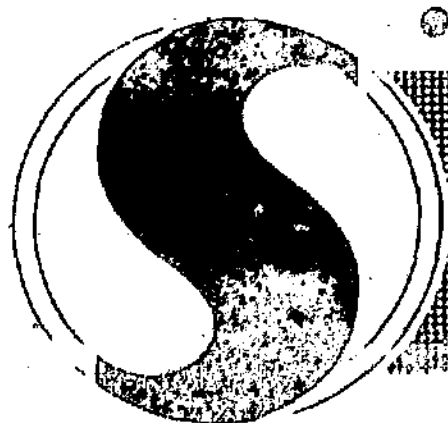

# SAFEWAY

Copyright Safeway Stores Inc.

## Official Records

**WARRANTY DEED**  
W.P.H. Inc., a New Mexico Corporation, to Pablo Cuaron Vejar, Lots 5, 6 and 7, Block 13, Golf Course Estates, Lincoln County, N. M.

**QUITCLAIM DEED**  
Monty Williams, s/k/a Monty Paul Williams, Executor of the estate of Andy Williams, Jr., deceased, to Monty Williams, a tract of land being a portion of Lots 1 and 2, Block G, Ruidoso Acres, Lincoln County, N. M.

**SPECIAL WARRANTY DEED**  
Village of Ruidoso to Walter G. Bush, Lot 15-D, Block D, Forest Lawn Cemetery, Lincoln County, N. M.

**WARRANTY DEEDS**  
Lakeside Corporation, a New Mexico Corporation, to William E. Caldwell and Mary A. Caldwell, Lot 6, Block 5, Unit II, Sierra Blanca Sub., Lincoln County, N. M.  
Alto Construction Company, a New Mexico Corporation, to Fred Forster, Trustee, Lot 7, Block 12, Unit 3, Alto Lakes Golf and Country Club Sub., Lincoln County, N. M.

Lakeside Corporation, a New Mexico Corporation, to George A. DuBois, Lot 10, Block 7, Unit II, Sierra Blanca Sub., Lincoln County, N. M.

George A. DuBois to Joseph S. Rhodes, Lot 10, Block 7, Unit 2, Sierra Blanca Sub., Lincoln County, N. M.

Lakeside Corporation, a New Mexico Corporation, to Ken C. Grove and Merle Grove, Lot 43, Block 3, Unit I, Lakeside Estates Sub., Lincoln County, N. M.

Lakeside Corporation, a New Mexico Corporation, to Hayes Mitchell Cattle Company, Lot 5, Block 14, Unit IV, Alto Lakes Golf and Country Club Sub., Lincoln County, N. M.

East Lakeside Corporation, a New Mexico Corporation, to Sally Pacheco, Lot 28, Block 3, Unit I, High Mesa Sub., Lincoln County, N. M.

Otis W. Pearson and Eva J. Pearson to Larry D. Graham and Barbara J. Graham, Lot 2, Block 3, North Heights Park Sub., Lincoln County, N. M.

Otis W. Pearson and Eva J. Pearson to Larry D. Graham and Barbara J. Graham, Lot 24, Block 2, North Heights Park Sub., Lincoln County, N. M.

Otis W. Pearson and Eva J. Pearson to Larry D. Graham and Barbara J. Graham, Lot 21, Block 2, North Heights Park Sub., Lincoln County, N. M.

Douglas G. Roberts and Billie P. Roberts to Ignacio Hernandez, Lot 15, Block 14, Golf Course Estates, Lincoln County, N. M.

Herbert L. Traylor and Alice K. Traylor to Idaleen G. Traylor Eldridge and Jack T. Eldridge, the NE 1/4 SW 1/4, S 21 NW 1/4, SW 1/4 NE 1/4, Sec. 22, T7S, R10E, N.M.P.M., Lincoln County, N. M.

Della Wingfield Hale to L. D. Thane, Lot 5, Block 9, Second Addition of Wingfield Homestead Sub., Lincoln County, N. M.

Western Land Associates, Inc. and L. D. Thane to Helen E. Bowhay, Lot 5, Block 9, Second Addition of Wingfield Homestead Sub., Lincoln County, N. M.

**QUITCLAIM DEED**  
E. D. Hanks and Norma J. Hanks to B. J. B., Partnership Limited, The Copper Claim Mill Site Survey #575-B, Nogal Mining District, Lincoln County, N. M.

**WARRANTY DEEDS**  
B. J. B., Partnership Limited, to L. D. Hanks and Norma J. Hanks, The Copper Claim Mill Site Survey No. 575-B, Nogal Mining District, Lincoln County, N. M.

Morris L. Lucas to Neville Davidson and Virginia Davidson, Lot 16, Block 2, Big Country Sub., Lincoln County, N. M.

**QUITCLAIM DEED**  
Evelyn B. Simmons to Charles L. Jenkins and Mildred B. Jenkins, Lots 14 and 15, Block 4, Golf Course Estates, Lincoln County, N. M.

**WARRANTY DEEDS**  
Beverly M. Moorhead to Ronnie L. Hemphill and Terri C. Hemphill and William W. Braudt Jr. and Dawn Charisse Braudt, Lot 20, Block 6, Unit 2, Alto Lakes Golf and Country Club, Lincoln County, N. M.

O. Evelyn Key to Helen V. Gabel, Lots 25 and 26, Block J, Ruidoso Springs, Lincoln County, N. M.

Helen I. Knapp to Leroy Stewart and Evelyn Stewart, Lot 28, Block 7, White Mountain Heights Sub., Lincoln County, N. M.

David L. Ingalls and Ray Luan Ingalls to Sierra Blanca Motor Company, Lot 3, Block 5, Highwood Addition, Lincoln County, N. M.

Lakeside Corporation, a New Mexico Corporation, to Gudrun Woelke, Lot T31E, Unit 3, Deer Park Woods Sub., Lincoln County, N. M.

E. A. Stege and Viola C. Stege to E. A. Stege and Viola C. Stege, and John J. Stege and Conna B. Landstrom, Lot 4, Block 3, First Addition to the Hutson Sub., Lincoln County, N. M.

E. A. Stege and Viola C. Stege to E. A. Stege and Viola C. Stege and John J. Stege and Conna B. Landstrom, Lot 3, Block 3, First Addition to the Hutson Sub., Lincoln County, N. M.

E. A. Stege and Viola C. Stege to E. A. Stege and Viola C. Stege and John J. Stege and Conna B. Landstrom, Lot 4, Block 3, First Addition to the Hutson Sub., Lincoln County, N. M.

E. A. Stege and Viola C. Stege to E. A. Stege and Viola C. Stege and John J. Stege and Conna B. Landstrom, Lot 4, Block 3, First Addition to the Hutson Sub., Lincoln County, N. M.

E. A. Stege and Viola C. Stege to E. A. Stege and Viola C. Stege and John J. Stege and Conna B. Landstrom, Lot 4, Block 3, First Addition to the Hutson Sub., Lincoln County, N. M.

E. A. Stege and Viola C. Stege to E. A. Stege and Viola C. Stege and John J. Stege and Conna B. Landstrom, Lot 4, Block 3, First Addition to the Hutson Sub., Lincoln County, N. M.

E. A. Stege and Viola C. Stege to E. A. Stege and Viola C. Stege and John J. Stege and Conna B. Landstrom, Lot 4, Block 3, First Addition to the Hutson Sub., Lincoln County, N. M.

E. A. Stege and Viola C. Stege to E. A. Stege and Viola C. Stege and John J. Stege and Conna B. Landstrom, Lot 4, Block 3, First Addition to the Hutson Sub., Lincoln County, N. M.

E. A. Stege and Viola C. Stege to E. A. Stege and Viola C. Stege and John J. Stege and Conna B. Landstrom, Lot 4, Block 3, First Addition to the Hutson Sub., Lincoln County, N. M.

E. A. Stege and Viola C. Stege to E. A. Stege and Viola C. Stege and John J. Stege and Conna B. Landstrom, Lot 4, Block 3, First Addition to the Hutson Sub., Lincoln County, N. M.

E. A. Stege and Viola C. Stege to E. A. Stege and Viola C. Stege and John J. Stege and Conna B. Landstrom, Lot 4, Block 3, First Addition to the Hutson Sub., Lincoln County, N. M.

E. A. Stege and Viola C. Stege to E. A. Stege and Viola C. Stege and John J. Stege and Conna B. Landstrom, Lot 3, Block 3, First Addition to the Hutson Sub., Lincoln County, N. M.

E. A. Stege and Viola C. Stege to E. A. Stege and Viola C. Stege and John J. Stege and Conna B. Landstrom, Lot 3, Block 3, First Addition to the Hutson Sub., Lincoln County, N. M.

E. A. Stege and Viola C. Stege to E. A. Stege and Viola C. Stege and John J. Stege and Conna B. Landstrom, Lot 3, Block 3, First Addition to the Hutson Sub., Lincoln County, N. M.

E. A. Stege and Viola C. Stege to E. A. Stege and Viola C. Stege and John J. Stege and Conna B. Landstrom, Lot 3, Block 3, First Addition to the Hutson Sub., Lincoln County, N. M.

E. A. Stege and Viola C. Stege to E. A. Stege and Viola C. Stege and John J. Stege and Conna B. Landstrom, Lot 3, Block 3, First Addition to the Hutson Sub., Lincoln County, N. M.

E. A. Stege and Viola C. Stege to E. A. Stege and Viola C. Stege and John J. Stege and Conna B. Landstrom, Lot 3, Block 3, First Addition to the Hutson Sub., Lincoln County, N. M.

E. A. Stege and Viola C. Stege to E. A. Stege and Viola C. Stege and John J. Stege and Conna B. Landstrom, Lot 3, Block 3, First Addition to the Hutson Sub., Lincoln County, N. M.

E. A. Stege and Viola C. Stege to E. A. Stege and Viola C. Stege and John J. Stege and Conna B. Landstrom, Lot 3, Block 3, First Addition to the Hutson Sub., Lincoln County, N. M.

E. A. Stege and Viola C. Stege to E. A. Stege and Viola C. Stege and John J. Stege and Conna B. Landstrom, Lot 3, Block 3, First Addition to the Hutson Sub., Lincoln County, N. M.

E. A. Stege and Viola C. Stege to E. A. Stege and Viola C. Stege and John J. Stege and Conna B. Landstrom, Lot 3, Block 3, First Addition to the Hutson Sub., Lincoln County, N. M.

E. A. Stege and Viola C. Stege to E. A. Stege and Viola C. Stege and John J. Stege and Conna B. Landstrom, Lot 3, Block 3, First Addition to the Hutson Sub., Lincoln County, N. M.

E. A. Stege and Viola C. Stege to E. A. Stege and Viola C. Stege and John J. Stege and Conna B. Landstrom, Lot 3, Block 3, First Addition to the Hutson Sub., Lincoln County, N. M.

E. A. Stege and Viola C. Stege to E. A. Stege and Viola C. Stege and John J. Stege and Conna B. Landstrom, Lot 3, Block 3, First Addition to the Hutson Sub., Lincoln County, N. M.

E. A. Stege and Viola C. Stege to E. A. Stege and Viola C. Stege and John J. Stege and Conna B. Landstrom, Lot 3, Block 3, First Addition to the Hutson Sub., Lincoln County, N. M.

E. A. Stege and Viola C. Stege to E. A. Stege and Viola C. Stege and John J. Stege and Conna B. Landstrom, Lot 3, Block 3, First Addition to the Hutson Sub., Lincoln County, N. M.

E. A. Stege and Viola C. Stege to E. A. Stege and Viola C. Stege and John J. Stege and Conna B. Landstrom, Lot 3, Block 3, First Addition to the Hutson Sub., Lincoln County, N. M.

E. A. Stege and Viola C. Stege to E. A. Stege and Viola C. Stege and John J. Stege and Conna B. Landstrom, Lot 3, Block 3, First Addition to the Hutson Sub., Lincoln County, N. M.

E. A. Stege and Viola C. Stege to E. A. Stege and Viola C. Stege and John J. Stege and Conna B. Landstrom, Lot 3, Block 3, First Addition to the Hutson Sub., Lincoln County, N. M.

E. A. Stege and Viola C. Stege to E. A. Stege and Viola C. Stege and John J. Stege and Conna B. Landstrom, Lot 3, Block 3, First Addition to the Hutson Sub., Lincoln County, N. M.

E. A. Stege and Viola C. Stege to E. A. Stege and Viola C. Stege and John J. Stege and Conna B. Landstrom, Lot 3, Block 3, First Addition to the Hutson Sub., Lincoln County, N. M.

E. A. Stege and Viola C. Stege to E. A. Stege and Viola C. Stege and John J. Stege and Conna B. Landstrom, Lot 3, Block 3, First Addition to the Hutson Sub., Lincoln County, N. M.

E. A. Stege and Viola C. Stege to E. A. Stege and Viola C. Stege and John J. Stege and Conna B. Landstrom, Lot 3, Block 3, First Addition to the Hutson Sub., Lincoln County, N. M.

E. A. Stege and Viola C. Stege to E. A. Stege and Viola C. Stege and John J. Stege and Conna B. Landstrom, Lot 3, Block 3, First Addition to the Hutson Sub., Lincoln County, N. M.

E. A. Stege and Viola C. Stege to E. A. Stege and Viola C. Stege and John J. Stege and Conna B. Landstrom, Lot 3, Block 3, First Addition to the Hutson Sub., Lincoln County, N. M.

E. A. Stege and Viola C. Stege to E. A. Stege and Viola C. Stege and John J. Stege and Conna B. Landstrom, Lot 3, Block 3, First Addition to the Hutson Sub., Lincoln County, N. M.

E. A. Stege and Viola C. Stege to E. A. Stege and Viola C. Stege and John J. Stege and Conna B. Landstrom, Lot 3, Block 3, First Addition to the Hutson Sub., Lincoln County, N. M.

E. A. Stege and Viola C. Stege to E. A. Stege and Viola C. Stege and John J. Stege and Conna B. Landstrom, Lot 3, Block 3, First Addition to the Hutson Sub., Lincoln County, N. M.

E. A. Stege and Viola C. Stege to E. A. Stege and Viola C. Stege and John J. Stege and Conna B. Landstrom, Lot 3, Block 3, First Addition to the Hutson Sub., Lincoln County, N. M.

E. A. Stege and Viola C. Stege to E. A. Stege and Viola C. Stege and John J. Stege and Conna B. Landstrom, Lot 3, Block 3, First Addition to the Hutson Sub., Lincoln County, N. M.

E. A. Stege and Viola C. Stege to E. A. Stege and Viola C. Stege and John J. Stege and Conna B. Landstrom, Lot 3, Block 3, First Addition to the Hutson Sub., Lincoln County, N. M.

E. A. Stege and Viola C. Stege to E. A. Stege and Viola C. Stege and John J. Stege and Conna B. Landstrom, Lot 3, Block 3, First Addition to the Hutson Sub., Lincoln County, N. M.

E. A. Stege and Viola C. Stege to E. A. Stege and Viola C. Stege and John J. Stege and Conna B. Landstrom, Lot 3, Block 3, First Addition to the Hutson Sub., Lincoln County, N. M.

E. A. Stege and Viola C. Stege to E. A. Stege and Viola C. Stege and John J. Stege and Conna B. Landstrom, Lot 3, Block 3, First Addition to the Hutson Sub., Lincoln County, N. M.

E. A. Stege and Viola C. Stege to E. A. Stege and Viola C. Stege and John J. Stege and Conna B. Landstrom, Lot 3, Block 3, First Addition to the Hutson Sub., Lincoln County, N. M.

E. A. Stege and Viola C. Stege to E. A. Stege and Viola C. Stege and John J. Stege and Conna B. Landstrom, Lot 3, Block 3, First Addition to the Hutson Sub., Lincoln County, N. M.

E. A. Stege and Viola C. Stege to E. A. Stege and Viola C. Stege and John J. Stege and Conna B. Landstrom, Lot 3, Block 3, First Addition to the Hutson Sub., Lincoln County, N. M.

E. A. Stege and Viola C. Stege to E. A. Stege and Viola C. Stege and John J. Stege and Conna B. Landstrom, Lot 3, Block 3, First Addition to the Hutson Sub., Lincoln County, N. M.

E. A. Stege and Viola C. Stege to E. A. Stege and Viola C. Stege and John J. Stege and Conna B. Landstrom, Lot 3, Block 3, First Addition to the Hutson Sub., Lincoln County, N. M.

E. A. Stege and Viola C. Stege to E. A. Stege and Viola C. Stege and John J. Stege and Conna B. Landstrom, Lot 3, Block 3, First Addition to the Hutson Sub., Lincoln County, N. M.

## NOB HILL RESTAURANT

MONDAY THROUGH FRIDAY  
LUNCH SPECIALS

Choose From Two Meat Entrees — Potato and Vegetable  
Served with Homemade Soup or Mini-Salad Bar.  
Hot Homemade Bread & Desserts — \$2.49

EARLY BIRD DINNER

Served 4:30 - 6:00 P.M. Monday - Friday  
Full ADULT Meal — \$3.49

Regular Menu always available — PRIME RIB a special feature

WEEKDAY HOURS 7 AM - 2 PM & 4:30 PM - 8 PM

OPEN ALL DAY SATURDAY AND SUNDAY CLOSED WEDNESDAYS



# Wildlife transmitting information to scientists via biotelemetry

A loggerhead turtle swims a solitary southwest course in the Gulf of Mexico. Although out of sight of any person, her path is being carefully charted.

A polar bear crosses a vast Arctic expanse in search of a suitable den. Hers is the only shadow cast on the frigid wasteland, but each mile that takes her closer to Siberia is being meticulously recorded.

Both the turtle and the bear have been subjects of studies which apply the same communications technology that beams live TV news and entertainment into the public's living rooms. Now, satellites are adding a new dimension to biotelemetry, the study of animals at a distance to record biological information without disrupting normal behavior. But whether satellites or standard radio units are used, telemetry continues to revolutionize wildlife research, yielding invaluable information to improve wildlife management.

Information may be beamed from a polar bear's 10-pound radio-fitted neck harness or a pine mouse's 1.4-gram, ring-sized transmitter collar: the electronics specialists and wildlife biologists at the Denver Wildlife Research Center (DWRC) tailor transmitting devices for dozens of species, depending on size, life style, habitat, and the type of information needed.

Radio telemetry came of age with the development of transistors in the 1950's and integrated circuitry in the 1970's, providing small parts and increased reliability so that electronic tracking became practical. DWRC, a major research station of the United States Fish and Wildlife Service, is a pioneer in this area and works with other Federal, State, and private research teams to expand

telemetry's capabilities.

Tracking sea animals is a special challenge, since radio signals cannot be carried through salt water. DWRC teamed with the United States Department of Commerce's National Marine Fisheries Service (NMFS) to develop ways to track endangered sea turtle species and in 1978, specialists released baby loggerhead turtles into the Gulf of Mexico with radio transmitters encased in floats tethered to their shells. Trackers hoped the transmitters would signal when the reptiles surfaced for air every few minutes. The experiment proved that telemetry could be a valuable information tool, although limited by small-power transmission to trackers in light aircraft.

To help save any endangered species, scientists must learn long term behavioral information. Toward this end, the Commerce agency funded a cooperative project with DWRC to track an adult loggerhead turtle by satellite. A 212 pound turtle was released in October 1979 with a cylindrical float containing a transmitter compatible with a NASA weather satellite system. The turtle's 1,400 mile movements were tracked for eight months, and indicated the big reptile preferred to stay offshore at about 10 fathoms. But, as the researchers were recording the turtle's movements, the satellite beamed the unbelievable: the sea turtle was in Galena, Kansas!

The riddle of the grounded reptile was soon solved. The transmitting device, its tether cut, was traced to a fisherman who had discovered it on a trip to Port Arthur, Texas. The souvenir served as a doorstop and child's toy until its signals led the team to it. However, the fate of the turtle remains unknown.

The Fish and Wildlife Service's electronics experts had been encouraged by their first satellite tracking experiment in 1978, despite one study subject which, unaware of such human conventions as national borders, crossed into Kansas. With the cooperation of NASA, the Service had begun to study the feasibility of satellite tracking to learn the possible effects of energy exploration on polar bear denning habits.

Uses for standard telemetry appear almost unlimited. A simple transmitter that can report an animal's movements to a field researcher may provide information to help resolve pressing wildlife-related problems. Such transmitters on vampire bats in Latin America enabled biologists to discover that the biting, blood-lapping carriers of rabies lived in colonies in certain caves, apart from other, harmless bat species. By the mid-1970's, selective controls could be applied to keep the vampire in check, protecting humans and saving millions of dollars in livestock losses.

Federally protected species like the loggerhead turtle and the polar bear are often subjects for telemetry studies. Service researchers use transmitters on endangered Florida manatees that congregate around warmwater springs in the winter to see where these elusive, otherwise solitary creatures go when spring arrives. Transmitters have also been used to study movements of the endangered shortnose sturgeon in the Altamaha River in Georgia. Service fishery researchers have even developed tiny transmitters that are ingested by salmon. The resulting information is being used to help restore depleted salmon runs on both coasts.

Grizzly bears, condors, falcons, and dozens of other species have been successfully fitted with transmitters. Each study brings needed information to scientists who constantly work to improve techniques for managing species, whether they are threatened by humans, or humans are threatened by them.

## Down, fiberfill garments provide winter warmth

Goose down is considered to be the warmest insulation for its weight, according to Susan Wright, Extension clothing specialist at New Mexico State University.

The network of fluffy down filaments traps layers of non-conducting, still air within the garment that keeps warmth in and cold out. Down is also recommended for winter garments because it breathes — that is, it absorbs moisture from the body and transports it to the outside of the fabric where it evaporates.

Down also tends to be form fitting, molding to the wearer's body and eliminating large air bubbles inside the garment that might cause a cold spot, Wright said. Down is extremely resilient, has a long life and is reasonably easy to clean by either washing or dry cleaning.

The major disadvantage of goose down is that it is expensive. It also takes a long time to dry if it gets wet. Anyone with a dust allergy should think twice about getting a down garment because, over time, down will collect dust and may aggravate dust allergies.

Another disadvantage of down is that it must be quilted horizontally into a garment, and cold spots may result where the stitching compresses the down fiber.

Polyester fiberfilled jackets are good alternatives to those filled with goose down. It eliminates the dust allergy problem, and people who live where cold temperatures are accompanied with rain or drizzle might find fiberfill desirable because it dries much more quickly than down.

Fiberfill comes in several forms. Polyester fibers can be given a special finish to make them slide back and forth against each other, providing softness and flexibility that is much like goose down. This form is often called synthetic down.

Polyester fibers can also be crimped to form a thick, fluffy mass, or bonded to form a solid batt. This form, however, runs into limitations when used for clothing because it tends to hold a blocked shape and is less flexible than other forms.

A new polyester fiber made like a hollow tube reduces weight and has almost the same insulating qualities as down. It has been trademarked as Hollofill, and has become popular for winter garments.

Most fiberfill garments can be either machine or hand laundered, but will last longer with hand washing and air drying. None of the synthetic fiberfill fibers shrink, but they may be used in a garment whose inner, or outer shell will shrink. Label instructions should be read carefully before washing a fiberfill garment.

## I-n-s-i-d-e the Outdoors

by Gary Dollahon

New Mexico has a variety of raptors, otherwise known as chicken hawks and buzzards. This group of birds is actually made up of hawks, vultures, owls, and eagles, and all are called birds of prey.

One of the most important things people do not realize about these birds is they are all protected by law.

Hawks, owls, and vultures have been protected in New Mexico since 1971 and by federal law throughout the United States since 1972. Eagles have been protected by federal law even longer.

Yet, there is still considerable animosity toward this group of birds and they're often killed illegally.

Birds of prey are hunters with specialized beaks and talons which make them very adept at their occupation. Strong hooked beaks and sharp talons are their main weapons for catching, killing, and eating mammals, reptiles and fish.

Because raptors are accomplished hunters they sometimes come into conflict with man due to their competition for wild and domestic animals.

Sometimes the threat to human property is real, sometimes it is imagined. Often some species of raptor that poses no real threat to domestic fowl or livestock is killed simply because it is in the wrong spot at the wrong time.

Laws were enacted to protect these wild predators because they were becoming scarce. However, should raptors cause real problems for poultry and livestock owners, there are legal ways of handling them.

A large variety of raptors occurs in New Mexico, including several rare species protected by state and federal endangered species laws.

The rarer ones include the Mississippi Kite, bald eagle, osprey, caracara, and peregrine falcon.

Some of the more common hawks seen in New Mexico include the red-tailed hawk, Swainson's hawk, rough-legged hawk, ferruginous hawk, golden eagle, marsh hawk, prairie falcon, and American kestrel (or sparrow hawk).

There are nine other hawk species that occur in our state and three others that sometimes wander in New Mexico.

We also have one species of vulture in New Mexico. These are usually called buzzards by the average person, but they are actually turkey vultures. These birds are scavengers, which means they seldom kill their own prey, but instead spend hours gliding on air currents looking for carrion.

Several species of owls also inhabit New Mexico. Barn owls, screech owls, great horned owls, pygmy owls, elf owls, and burrowing owls are among these. Other resident owls include the flammulated owl, spotted owl, long-eared owl, short-eared owl, and saw-whet owl.

These birds of the night usually prey on small rodents and insects, and are thus beneficial to man, as are most raptors.

Under New Mexico law, it is illegal to take, attempt to take, possess, trap or ensnare, or in any manner to injure, maim or destroy hawks, vultures, and owls.

The only exceptions to this law are in the case of Indian religious purposes, scientific purposes, falconry purposes, and damage to commercial poultry and game bird operations. These exceptions are made in accordance with the laws and the regulations of the Department of Game and Fish, and through the use of special permits.

Chicken hawk or raptor? Varmint or bird of prey? Take a second look and think about what it really is, what purpose it serves, and what reason you have to let it live.

## Newspaper logs stretch woodpile

Roller newspaper logs are a good way to make the wood pile behind the house last longer, according to JoAnn Less, Extension housing specialist at New Mexico State University.

Such logs, whether rolled by hand or with a hand-cranked machine, will burn as long and give off about the same amount of heat as a wood log of the same size.

When paper logs are rolled with one of the hand-cranked, log-making devices, the paper is often moistened with water to make a tightly packed log. A tablespoon of liquid detergent added to a small tub of water will make a mixture that helps the paper stick together which, in turn, reduces the fly ash when the log is burned.

A log made this way has to dry thoroughly before it is used.

Hand rolling usually is the fastest and easiest method to create a paper log. It's a good idea to stagger the newspaper sheets so pages are interlocking. This helps the log hold its shape better, and it results in an even density that aids thorough burning.

Newspaper logs sometimes need a little help to get started properly. A waxed milk carton can be split and used as the final outside wrap to aid starting and burning. The finished log can also be brushed with melted paraffin, or the ends can be dipped in paraffin.

Handmade logs can be made by wrapping the newspaper sheets around a broomstick, and tying the finished log in at least two places with string. When the broomstick is removed, the resulting center hole helps the log burn better.

If the broomstick method is used with

dampened sheets of newspaper, the log should be tilted slightly when drying to make sure the center hole is fully dried.

Newspaper logs burn at a lower temperature than wood, so the fire is often not hot enough to consume the entire paper log. This can be overcome by burning wood and newspaper logs together in the fireplace.

Some people worry about the heavy metals, especially lead, that may have been used to make printing ink. However, most of today's newsprint inks are organic, and even the colored inks contain insignificant amounts of metal.

**DOS AMIGOS**  
MEXICAN FOOD  
RESTAURANT

**ALL DAY WEDNESDAY!**  
**ALL YOU CAN EAT**  
**\$3.95**

Tacos! Chips! Enchiladas!  
Sopapillas! Rice!  
Beans! Tamales!

Upper Post Office Block 257-9978

**HILL'S PANCAKE HOUSE**

Breakfast Served All Day

Weekly Luncheon Specials

Apple, Pecan, & Blueberry Pancakes

1611 SUDDERTH 6 AM - 2 PM  
257-4785 CLOSED TUESDAYS

## Real Estate Facts

a public service of the  
Ruidoso Board of Realtors.

According to Federal government statistics, one American family in five moves each year. If you'll be making a move this year, the Ruidoso Board of Realtors suggests the following guidelines for estimating costs.

The cost of a move is based on the weight and value of the household goods, the distance involved, and the special services the client may want, such as packing, storage, and delivery time.

Interstate movers are regulated by the Interstate Commerce Commission (ICC) and must file schedules of rates and charges. Moving firms will also furnish customers with rates upon request. Rates will vary from one company to another, but generally they are competitive. Since moving companies that operate on a local basis or city-to-city within a state are governed by different agencies in each state, their prices may fluctuate greatly.

Upon request, interstate moving companies must furnish a written estimate of the weight of the shipment and how much it probably will cost to move. If the client prefers, the company will furnish packing materials. Estimates are made on a "per cubic foot" basis. On an average, there are seven pounds to each cubic foot of furniture. Once a total weight is estimated, a price is determined for the distance the goods will be moved.

Remember, the exact cost of a move cannot be determined until all household goods are in the van and weighed. Estimates are not binding. The client is responsible for paying the charges based on the actual weight of the shipment.

The shipment's weight must be determined on a certified scale or by a certified weighmaster. The Ruidoso Board of Realtors suggests that a client go to the scale and observe the weighing. The mover is required to notify the client in advance of the location of the scale, and he is obligated to permit the client to observe the weighing.

The weight of a shipment is determined by weighing the moving van before and after loading your shipment, and the difference (the net weight) is the weight upon which charges are levied.

The van should be weighed beforehand with the driver — but not the crew on board — all gas tanks full, and all pads, chains, dollies, hand trucks and other equipment needed for moving your goods.

There are three documents, all required by the ICC, that can be used to check the accuracy of the shipment's weight. The mover must furnish a "weight ticket," which indicates the van's weight before and after loading. A "bill of lading" will be issued at the time of pickup. This is the contract with the mover, and ICC regulations require that it carry the preloading weight of the van. In addition, each van driver is required to fill out a "driver's weight certificate" for each shipment transported in his vehicle. Any inaccuracies will surface in a quick comparison of these documents. Any errors or discrepancies should be corrected on the spot.

As an added safeguard, ICC regulations allow the client the right of having the van reweighed before and after delivery to the destination. The client is not required to pay for this reweighing if (1) the net weight is more than 120 pounds below the billed net weight, or (2) the billed net weight exceeds by more than 25 percent the estimated net weight.

What else will the client be required to pay for? Packing materials — boxes, cartons, barrels — provided by the movers are charged to the client. If the mover is requested to do the packing, an additional charge will show up on the bill. If the client is not ready to move into the new home or apartment immediately, he may want the mover to hold the goods in storage. For an additional charge, he will do so for up to 180 days.

How is payment made? Unless credit arrangements are made in advance, most movers expect full prepayment, or payment upon delivery in cash, certified check, travelers check or cashier's check.

Before moving, whether from state to state or locally, the Ruidoso Board of Realtors suggests calling a number of moving companies for information on their services and estimates.

**SCOTTS FERTILIZERS!**  
Turf Builder & Plus 2  
GO GAMBLES  
And Save!

## COUSINS'

Restaurant & Saloon  
**TWO BARS — ONE QUIET . . . ONE NOISY**  
Bar Opens 4:30 P.M./Happy Hour 4:30 — 6:00  
**RUIDOSO'S OLDEST & MOST RECOMMENDED DINNER RESTAURANT**

• STEAKS • SEAFOOD • ITALIAN SPECIALTIES  
3 Miles North On Highway 37  
Appropriate Dress Required In Dining Room & Piano Bar

**SUBARU**

**SURE-FOOTED CLASS!**

Next

GL 4WD Hatchback

GL 4WD Wagon

GL 4WD Brat

Skim through tough going or zip through family errands in style. Full time front wheel drive that "On Demand" switches to 4-wheel drive at the flick of a lever. New 1800cc engine. New electronic controlled carburetor. Features that provide the excellent performance you need for today's driving.

**SUBARU**  
NEVERGIVE UP AND DON'T TRY TO STOP TIME

**SUNRISE SUBARU**  
8949 Dyer — El Paso, Texas  
PHONE 1-915-751-6479

Coming . . .

**Inn of the Mountain Gods**

**ANNUAL MARDI GRAS COSTUME BALL**

**SATURDAY, MARCH 7**

Featuring The Dixie Land Sunshine Band

GET YOUR SUIT TOGETHER!



## GUARANTY ABSTRACT & TITLE CO.

BOX 944 — PHONE 257-2091 OR 257-5054  
RUIDOSO, NEW MEXICO 88345  
LOCATED NEXT TO CABLEVISION

**Owners: Al and Charlene Ward**  
**Abstractor: Najla Sluder**

## Truck Windshield Special!

Ford '73-'79 Models		Chevrolet '73-'80 Models	
List Price	Zia's Price	List Price	Zia's Price
	(Installed)		(Installed)
Clear \$227.10	\$140.26	Shaded W/Antenna \$256.00	\$165.60
Tinted \$236.05	\$153.97	Clear \$221.85	\$146.11

*Lia Glass Works*

Highway 70 at the "Y" 378-4023



# Business & Professional Directory

These Qualified Contractors and Firms Offer Many Fine Services and Products

## SALUTE TO CHAMBER MEMBERS

This is a regular feature in the Monday edition of this newspaper to introduce the members of the Ruidoso Valley Chamber of Commerce



**W.S. ATWOOD**  
BOOKKEEPING AND  
TAX SERVICE  
BOX 477 — RUIDOSO

**Morris Bookkeeping**  
• Courteous, Professional Service  
• Complete Bookkeeping Service  
• Tax Preparation  
• State and Federal Tax  
and Payroll Reports  
955 Sudderth 257-4223

**Rudy's**  
FREE ESTIMATES  
EXPERT GLASS  
& BODYWORK  
30 Years Experience  
1 BLOCK OFF SUDDERTH  
PHONE: ON CARRIZO CANYON  
ROAD  
257-7925

**WOOD WELDING  
SERVICE**  
PHONE 378-4614  
New Steel in Stock  
Repair and Fabrication  
• Ornamental Iron Work  
• Portable Welding  
• Radiator Repair  
L.H. (Pete) Wood

**EXPERT  
BODY WORK**  
DIAL 378-4764  
GLASSWORK &  
INSURANCE CLAIMS  
1961-1980  
**HUGHES BODY SHOP**  
SERVING THE AREA SINCE 1949  
1425 S. 1ST ST. RUIDOSO, NM 88345

**RUIDOSO  
MINI STORAGE**  
Rentals  
Located Mountain Auto  
Service, Highway 70 E.  
Ruidoso Downs, Next To  
Frank's Fruit Market.  
Phone 378-4513 or 257-4491.  
Dale Fugate

**ZIA ART AND  
FRAME CENTER**  
Winsor & Newton  
• Oils • Alkyds  
• Acrylics • Waters  
400 Ready-made Frames  
Center For All  
Your Art Needs  
1212 Mechem (Hwy 37)  
PHONE 257-9313

**OLE  
TACO**  
Mexican Food  
To Eat In Or Carry Out  
Sunday-Thursday 10:30 am to 12:30 am  
Friday-Saturday 10:30 am to 3:00 am  
319 Sudderth at the traffic light  
257-5040

**WATER WELL  
DRILLING**  
**REAMY DRILLING  
COMPANY**  
SCHRAM ROTODRILL  
EQUIPPED  
• LICENSED • BONDED  
• INSURED  
Kenneth Reamy - driller  
Phone 505-354-2470  
Hollis Cummins - partner  
Phone 505-354-2219  
Evenings 505-354-2429  
P.O. Box 474  
CAPITAN, N.M.  
88316

FARMER'S INSURANCE GROUP has been a Chamber member since the agency opened in Ruidoso in 1974. Larry Montero, pictured, has been a Chamber member since he became the local agent five years ago. Farmer's Insurance, located at 2829 Sudderth in the Las Tienditas Center, is a full line insurance company, offering

home, auto, commercial and life insurance. Farmer's Insurance Group offers discounts for non-smokers," Montero said. The agency's office hours are 9 a.m. to 5 p.m., Monday through Friday, and Saturdays by appointment. The telephone number is 257-5420.



**SKINNER SKI RENTAL**, located on Highway 37 in the Mini Mart Center, is owned by Bud Skinner, pictured, and his wife, Virginia. They have been in the ski equipment business in southeastern New Mexico since 1963 and opened the shop in Ruidoso in 1968, making Skinner's the oldest shop in Ruidoso under original ownership. The shop provides a full rental service, including

down parkas, bib pants and tire chains, along with professional service. Before coming to the Ruidoso area, Skinner was a senior and college ski racer, a college ski coach and owner of a ski school. Business hours are 7 a.m. to 6 p.m., with a 24-hour equipment reservation system for their customers, available by calling 257-4275.

Cold weather doesn't  
freeze results  
Classified Ads bring



Call  
Sheri

THE  
RUIDOSO  
NEWS  
257-4001

—DEADLINES—

8:30 A.M. WEDNESDAY FOR THURSDAY

8:30 A.M. FRIDAY FOR MONDAY

10¢ Per Word — \$1<sup>15</sup> Minimum Plus 4 1/2 % Tax

HEAR YE, HEAR YE!  
Call  
The Ruidoso News  
257-4001  
To Report News Of  
• Birthday Parties  
• Weddings • Showers  
• Anniversary Celebrations  
or any Social Event

## Decorators Studio

Compare us! We Offer

25% Off Bedsprings When Purchasing  
Matching Draperies  
25% Off Towels When Purchasing Matching  
Shower Curtains.  
15% Off Wallpaper.

Through January  
414 Sudderth Drive  
At The Gateway Traffic Light  
257-7928

THE VILLAGES OF  
RUIDOSO  
AND  
RUIDOSO DOWNS  
U.S. 70 CITIZEN'S ADVISORY COMMITTEE  
NEW MEXICO STATE HIGHWAY DEPARTMENT  
FEDERAL HIGHWAY ADMINISTRATION  
ANNOUNCEMENT

LOCATION OF PUBLIC HEARING  
U.S. HIGHWAY 70 CORRIDOR  
RUIDOSO — HONDO VALLEY SECTION  
LINCOLN COUNTY, NEW MEXICO

January 27, 1981  
Ruidoso Public Library  
"Multi-Purpose Room"  
Sudderth & Junction Roads  
Ruidoso, New Mexico

January 28, 1981  
Hondo Valley Public Schools  
U.S. 70 Highway  
Hondo, New Mexico

TUESDAY  
5:00 P.M. to 7:00 P.M. Informal Review  
THE PUBLIC IS INVITED TO VIEW MAP DISPLAY  
AND THE DRAFT ENVIRONMENTAL IMPACT STATEMENT  
7:00 P.M. to 9:00 P.M. Public Hearing  
FORMAL PRESENTATION BY THE STUDY TEAM  
FOLLOWED BY AUDIENCE COMMENT.

WEDNESDAY  
5:00 P.M. to 7:00 P.M. Informal Review  
THE PUBLIC IS INVITED TO VIEW MAP DISPLAY  
AND THE DRAFT ENVIRONMENTAL IMPACT STATEMENT  
7:00 P.M. to 9:00 P.M. Public Hearing  
FORMAL PRESENTATION BY THE STUDY TEAM  
FOLLOWED BY AUDIENCE COMMENT.

ALL INTERESTED CITIZENS ARE INVITED TO ATTEND THE PUBLIC HEARING FOR THE PURPOSE OF REVIEWING AND DISCUSSING THE ROUTE LOCATIONS AND THE DRAFT ENVIRONMENTAL IMPACT STATEMENT. WRITTEN STATEMENTS AND OTHER EXHIBITS MAY ALSO BE SUBMITTED TO THE NEW MEXICO STATE HIGHWAY DEPARTMENT.

MAP DISPLAYS ARE AVAILABLE FOR PUBLIC VIEWING PRIOR TO THE PUBLIC HEARING AT THE HONDO PUBLIC SCHOOL — SUPERINTENDENT'S OFFICE AND THE RUIDOSO PUBLIC LIBRARY. WRITTEN COMMENTS FROM THIS HEARING OR IN RESPONSE TO THE ENVIRONMENTAL ASSESSMENT WILL BE ACCEPTED UNTIL FEBRUARY 9, 1981 AT THE ADDRESS BELOW:

Shirley A. Montoya  
Public Involvement Unit  
P.O. Box 1149  
Santa Fe, New Mexico 87503

TOLL FREE NUMBER 1-800-432-4263

# The Ruidoso News & TELEVISION SCHEDULE ENTERTAINMENT



This Is Ruidoso

COMPLETE  
TV  
LISTINGS  
FOR THE  
AREA



# The Ruidoso News

## CHANNEL LISTING

- CHANNEL 2 — ESPN Satellite [Sports]
- CHANNEL 3 — KOAT Albuquerque [ABC]
- CHANNEL 4 — KOB Albuquerque [NBC]
- CHANNEL 5 — HBO Home Box Office
- CHANNEL 7 — WOR New York [Ind.]
- CHANNEL 8 — KSWB Roswell-Lubbock [NBC]
- CHANNEL 9 — KNME Albuquerque [PBS]
- CHANNEL 10 — KBIM Roswell [CBS]
- CHANNEL 12 — WGN Chicago [Ind.]
- CHANNEL 15 — KGGM Albuquerque [CBS]
- CHANNEL 16 — CBN Religious
- CHANNEL 17 — WTBS Atlanta [Ind.]
- CHANNEL 18 — KDBC El Paso [CBS]
- CHANNEL 19 — KVIA El Paso [ABC]

Networks and Stations reserve the right to change programming

## ON HBO THIS WEEK

Tuesday, January 27 — 6:00 p.m.

**CAN'T STOP THE MUSIC**

Friday, January 30 — 6:00 p.m.

**HOW TO BEAT THE HIGH COST OF LIVING**

Saturday, January 31 — 6:00 p.m.

**ELTON JOHN PLAYS CENTRAL PARK**

257-5121

**CABLEVISION**

1102  
Suddorth

# the week ahead movies

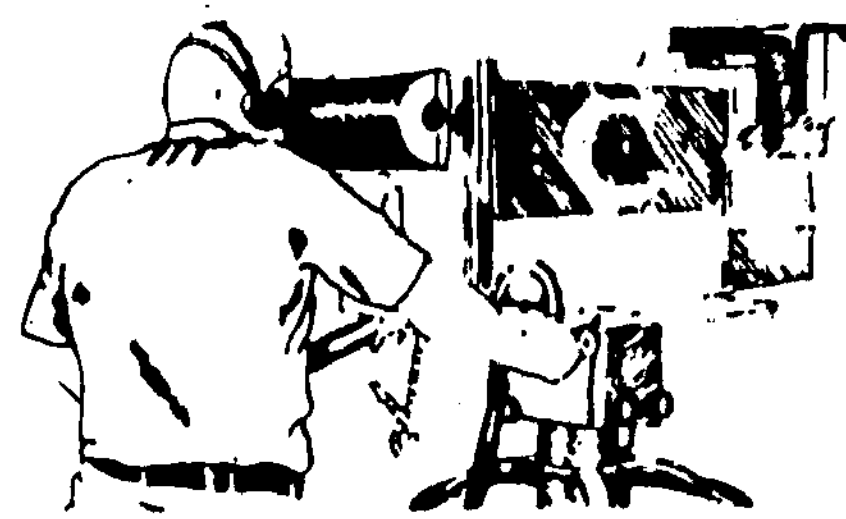

## TUESDAY

(CBS) DRAMA SPECIAL: 8:00 PM E.S.T., P.S.T. - 7:00 PM C.S.T., M.S.T.

"The Bunker" (1981) Anthony Hopkins, Richard Jordan. The story depicts the events in and around Adolf Hitler's underground Berlin hideout during the final days of the Third Reich.

## WEDNESDAY

(CBS) WEDNESDAY NIGHT MOVIES: 9:00 PM E.S.T., P.S.T. - 8:00 PM C.S.T., M.S.T.

"Thornwell" (1981) Glynn Turman, Vincent Gardenia. The drama concerns the United States Army's use of the hallucinogen LSD on an enlisted man, James Thornwell, and his subsequent years of mental anguish.

## THURSDAY

(NBC) THURSDAY NIGHT AT THE MOVIES: 9:00 PM E.S.T., P.S.T. - 8:00 PM C.S.T., M.S.T.

"Joe Dancer" (1981) Robert Blake, Eileen Heckart. In part one of this three-part World Premiere drama, private investigator Joe Dancer unwittingly leads an underworld assassin to his target. He goes on the offensive and follows a trail that leads to one of Beverly Hills' richest and most politically ambitious families.

# Gosmic Signs

## AQUARIUS

(January 20 - February 18) Apply your artistic, creative imagination to constructive projects rather than letting your mind run rampant in idle daydreams or needless fears

# tv puzzle

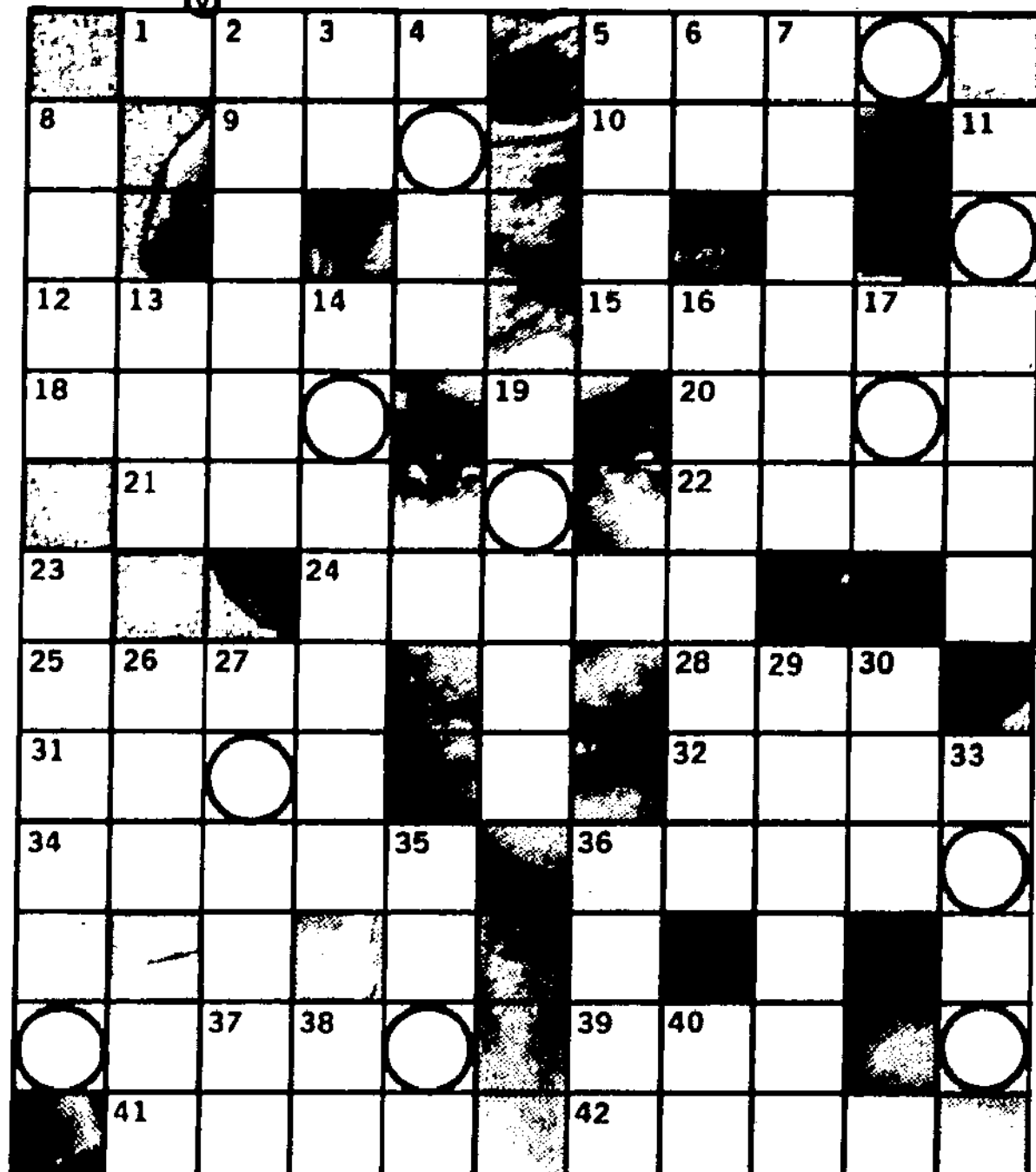

## ACROSS

- 1 The Tonight
- 5 The ... of Night
- 9 Medical society (unit)
- 10 de Janeiro
- 12 Sweet syrup
- 15 Willis
- 18 Scope
- 20 Kneivel
- 21 Cross
- 22 One may be found on The Love Boat
- 24 Plays Lionel
- 25 Mark
- 28 Ayres
- 31 Curtain
- 32 Quite a Hazzard at L.A.P.D.
- 34 Mrs. Lenny Bruce
- 36 A Real People person
- 37 Sombre
- 39 Thus
- 41 United States Tennis Association (abbr.)
- 42 A New York City district

## DOWN

- 2 Valerie (clue to puzzle answer)
- 3 Felix Unger's roommate (unit)
- 4 Decline
- 5 Plays Ben Walton
- 6 Twice (prefix)
- 7 Lady
- 8 Musante role
- 11 The Big (clue to puzzle answer)
- 13 Nickname for Aristotle
- 14 ... and Shirley
- 16 Plays the father of 24 Across
- 17 Tennis stroke
- 19 Lesson
- 23 ... Rolle
- 26 Murmur
- 27 James
- 29 Adorn
- 30 Important
- 33 Upstart
- 35 A highly-featured creature
- 36 Nickname for Jefferson David Hogg
- 38 Preposition
- 40 Greek maiden

# daytime

## MORNING

- 5:30 1 NEWS
- 6:00 2 COLLEGE BASKETBALL (MON.,TUE.,THUR.)
- 6:30 3 TODAY
- 6:40 4 P.T.L. PROGRAM
- 6:50 5 RAY RAYNER AND HIS FRIENDS
- 7:00 6 MORNING SHOW
- 7:10 7 RELIGIOUS PROGRAMMING
- 7:20 8 I LOVE LUCY
- 7:30 9 SCOOBY DOO
- 7:40 10 PUBLIC AFFAIRS PROGRAMMING
- 7:50 11 WORDS OF HOPE (MON.)
- 8:00 12 I DREAM OF JEANNIE
- 8:10 13 HEALTH FIELD
- 8:20 14 E.A. SOCCER (FRI.)
- 8:30 15 GOOD MORNING AMERICA
- 8:40 16 JOE FRANKLIN SHOW
- 8:50 17 CAPTAIN KANGAROO
- 9:00 18 BOZO SHOW
- 9:10 19 RELIGIOUS PROGRAMMING
- 9:20 20 HAZEL
- 9:30 21 NHL HOCKEY SHOW (WED.)
- 9:40 22 LILIAS, YOGA AND YOU
- 9:50 23 RELIGIOUS PROGRAMMING
- 10:00 24 GREEN ACRES
- 10:10 25 SPORTS CENTER
- 10:20 26 LAS VEGAS GAMBIT
- 10:30 27 HOMER ROOM
- 10:40 28 SESAME STREET
- 10:50 29 MORNING SHOW
- 11:00 30 BEWITCHED
- 11:10 31 JEFFERSONS
- 11:20 32 700 CLUB
- 11:30 33 MOVIE
- 11:40 34 BLOCKBUSTERS
- 11:50 35 YOUR NEW DAY
- 12:00 36 ALICE
- 12:10 37 COLLEGE BASKETBALL (MON.,TUE.,WED.)
- 12:20 38 THE LOVE BOAT
- 12:30 39 BOB NEWHART SHOW



# Television Schedule For The Week Of Jan. 26 through Feb. 1

- 7:30 **STRAIGHT TALK**  
 8:00 **WHEEL OF FORTUNE**  
 8:30 **MISTER ROGERS**  
 9:00 **PHIL DONAHUE SHOW**  
 9:30 **MIKE DOUGLAS**  
 10:00 **PRICE IS RIGHT**  
 10:30 **WORLD OF PEOPLE**  
 11:00 **PASSWORD PLUS**  
 11:30 **ELECTRIC COMPANY**  
 12:00 **RELIGIOUS PROGRAMMING**  
 12:30 **JOKER'S WILD**  
 1:00 **FAMILY FEUD**  
 1:30 **CARD SHARKS**  
 2:00 **NEWS**  
 2:30 **EDUCATIONAL PROGRAMMING**  
 3:00 **NEW MEXICO TODAY**  
 3:30 **PHIL DONAHUE SHOW**  
 4:00 **YOUNG AND THE RESTLESS**  
 4:30 **ROSS BAGLEY SHOW**  
 5:00 **FREEMAN REPORTS**  
 5:30 **ONE DAY AT A TIME**  
 6:00 **RYAN'S HOPE**  
 6:30 **DOCTORS**  
 7:00 **LET'S MAKE A DEAL**  
 7:30 **SEARCH FOR TOMORROW**  
 8:00 **VARIOUS SPORTS PROGRAMMING (EXC. THUR.)**  
 8:30 **ALL MY CHILDREN**  
 9:00 **DAYS OF OUR LIVES**  
 9:30 **MOVIE**  
 'Wyoming Mail' (MON.), 'Born To Be Bad' (TUE.), 'Peking Blonde' (WED.), 'Squeeze A Flower' (THUR.), 'The Hawk Of Castle' (FRI.)  
 10:00 **NEWS**  
 10:30 **YOUNG AND THE RESTLESS**  
 11:00 **ANDY GRIFFITH SHOW**  
 11:30 **AS THE WORLD TURNS**  
 12:00 **MOVIE**  
 12:30 **COLLEGE BASKETBALL (THUR.)**  
 1:00 **DAYS OF OUR LIVES**  
 1:30 **VARIOUS PROGRAMMING**  
 2:00 **LOVE AMERICAN STYLE**  
 2:30 **RELIGIOUS PROGRAMMING**

## AFTERNOON

- 12:30 **PROFESSIONAL RODEO (MON.)**  
 1:00 **ONE LIFE TO LIVE**  
 1:30 **MODAY**  
 2:00 **EDUCATIONAL PROGRAMMING**  
 2:30 **AS THE WORLD TURNS**  
 3:00 **MOVIE**  
 'The Champion' (MON.), 'Female On The Beach' (TUE.), 'The Uninvited' (WED.), 'Shanghai Express' (THUR.), 'Love Letters' (FRI.)  
 3:30 **NEWS**  
 4:00 **RELIGIOUS PROGRAMMING**  
 4:30 **SUPERSTAR VOLLEYBALL CUP (TUE.)**  
 5:00 **PRISONER: CELL BLOCK H**  
 5:30 **ANOTHER WORLD**  
 6:00 **PRICE IS RIGHT**  
 6:30 **RELIGIOUS PROGRAMMING**  
 7:00 **SUPERSTATION FUN TIME**  
 7:30 **COLLEGE BASKETBALL (TUE.)**  
 8:00 **GENERAL HOSPITAL**  
 8:30 **TEXAS**  
 9:00 **BOHANNAN**  
 9:30 **3-2-1 CONTACT**  
 10:00 **GUIDING LIGHT**  
 10:30 **700 CLUB**  
 11:00 **WCT TENNIS FINALS (WED.)**  
 11:30 **TEXAS**  
 12:00 **EDUCATIONAL PROGRAMMING**  
 12:30 **JOKER'S WILD**  
 1:00 **SPACE GIANTS**  
 1:30 **WCT TENNIS SEMI-FINALS (MON.)**  
 2:00 **EDGE OF NIGHT**  
 2:30 **ANOTHER WORLD**  
 3:00 **MOVIE**  
 'Commando' (MON.), 'Confessions Of A Police Captain' (TUE.), 'Springfield Rifle' (WED.), 'Odette' (THUR.), 'Night Flight From Moscow' (FRI.)  
 3:30 **WATCH YOUR MOUTH**  
 4:00 **ONE DAY AT A TIME**  
 4:30 **BUGS BUNNY AND FRIENDS**  
 5:00 **GUIDING LIGHT**  
 5:30 **FLINTSTONES**  
 6:00 **MOVIE**  
 'Melody' (MON.), 'Redline 7000' (TUE.), 'African Queen' (WED.), 'Fun In Acapulco' (THUR.), 'Trader Horn' (FRI.)  
 6:30 **MOVIE**  
 'The California Kid' (MON.), 'Death Race' (TUE.), 'Hitch Hike' (WED.), 'Beg, Borrow, Or Steal' (THUR.), 'Adventures Of Nick Carter' (FRI.)  
 7:00 **SANFORD AND SON**  
 7:30 **SOUND GO ROUND (EXC. WED.)**  
 8:00 **How To Be An Artist (WED.)**  
 8:30 **PRICE IS RIGHT**  
 9:00 **SCOOBY DOO**  
 9:30 **RELIGIOUS PROGRAMMING**  
 10:00 **GILLIGAN'S ISLAND**  
 10:30 **OUR MAGAZINE**  
 11:00 **BREAD AND BUTTERFLIES (WED.)**  
 11:30 **COLLEGE BASKETBALL (TUE., FRI.)**  
 12:00 **GILLIGAN'S ISLAND**  
 12:30 **MOVIE (THUR.)**  
 'Davy Crockett Indian Fighter' (THUR.)  
 1:00 **INFINITY FACTORY**  
 1:30 **FLINTSTONES**  
 2:00 **JOHN DAVIDSON SHOW**  
 2:30 **RELIGIOUS PROGRAMMING**  
 3:00 **BRADY BUNCH**  
 3:30 **TOM AND JERRY**  
 4:00 **MOVIE (MON., TUE., FRI.)**  
 'The Water Babies' (MON.), 'Pete's Dragon' (TUE.), 'A Boy Named Charlie Brown' (FRI.)  
 4:30 **EMERGENCY**  
 5:00 **VARIOUS PROGRAMMING**  
 5:30 **JEFFERSONS**  
 6:00 **DREAM OF JEANNIE**  
 6:30 **ROSS BAGLEY SHOW**

- 7:30 **BEVERLY HILLBILLIES**  
 8:00 **THE LOVE BOAT**  
 8:30 **F.A. SOCCER (THUR.)**  
 9:00 **STAR TREK**  
 9:30 **MOVIE (WED.)**  
 'Stories From A Flying Trunk' (WED.), Presto Chango: It's Magic (THUR.)  
 10:00 **JOKER'S WILD**  
 10:30 **SESAME STREET**  
 11:00 **HOGAN'S HEROES**  
 11:30 **GOOD TIMES**  
 12:00 **OUR MAGAZINE**  
 12:30 **CAROL BURNETT AND FRIENDS**  
 1:00 **TOM AND JERRY**  
 1:30 **NHL HOCKEY SHOW (WED.)**  
 2:00 **WHAT'S HAPPENING**  
 2:30 **TIC TAC DOUGH**  
 3:00 **NBC NEWS**  
 3:30 **CBS NEWS**  
 4:00 **WELCOME BACK KOTTER**  
 4:30 **BOB NEWHART SHOW**  
 5:00 **HOGAN'S HEROES**  
 5:30 **BEWITCHED**  
 6:00 **SPORTS CENTER**  
 6:30 **M.A.S.H.**  
 7:00 **WELCOME BACK KOTTER**  
 7:30 **MOVIE (MON.)**  
 'Meatballs' (MON.), 'Legends: Eleanor Roosevelt' (THUR.), 'Inside The NFL' (FRI.)  
 8:00 **BULLSEYE**  
 8:30 **NEWS**  
 9:00 **OVER EASY**  
 9:30 **BARNY MILLER**  
 10:00 **CBS NEWS**  
 10:30 **RELIGIOUS PROGRAMMING**  
 11:00 **ALL IN THE FAMILY**  
 11:30 **ABC NEWS**  
 12:00 **NHL HOCKEY (TUE., WED., FRI.)**  
 12:30 **ABC NEWS**  
 1:00 **NBC NEWS**  
 1:30 **CONSUMER REPORTS PRESENTS (WED.)**  
 2:00 **FACE THE MUSIC**  
 2:30 **VARIOUS PROGRAMMING**  
 3:00 **ELECTRIC COMPANY**  
 3:30 **HAPPY DAYS AGAIN**  
 4:00 **CAROL BURNETT AND FRIENDS**  
 4:30 **NEWS**  
 5:00 **RELIGIOUS PROGRAMMING**  
 5:30 **SANFORD AND SON (MON., WED., FRI.)**  
 6:00 **CBS NEWS**

## monday

## EVENING

- 6:00 **SUPERSTAR VOLLEYBALL CUP**  
 6:30 **NEWS**  
 7:00 **WORLD AT WAR**  
 7:30 **LITTLE HOUSE ON THE PRAIRIE**  
 8:00 **3-2-1 CONTACT**  
 8:30 **FLO**  
 9:00 **SOLID GOLD**  
 9:30 **BRADY BUNCH**  
 10:00 **ROCK CHURCH**  
 10:30 **MOVIE (COMEDY)**  
 11:00 **COLLEGE BASKETBALL**  
 11:30 **HAPPY DAYS AGAIN**  
 12:00 **PM MAGAZINE**  
 12:30 **HBO SNEAK PREVIEW: FEBRUARY**  
 1:00 **Jerry Stiller and Anne Mearns highlight the upcoming movies, sports and specials on HBO in February.**  
 1:30 **WILD WORLD OF ANIMALS**  
 2:00 **LADIES' MAN**  
 2:30 **TIC TAC DOUGH**  
 3:00 **THAT'S INCREDIBLE**  
 3:30 **LITTLE HOUSE ON THE PRAIRIE**  
 4:00 **Joe Kagan sets out to do some serious courting of Hester Sue, only to learn she is planning to marry someone else. (60 mins.) (Closed-Captioned; U.S.A.)**  
 4:30 **MOVIE (WESTERN) \*\*\***  
 'Big Jake' 1971 John Wayne, Richard Boone. A cowboy tracks down the gang that has kidnapped his grandson. (2 hrs.)  
 5:00 **MOVIE (DRAMA) \*\*\***  
 'Tea and Sympathy' 1956 Deborah Kerr, John Kerr. The torment of a sensitive prepschool boy believing he must prove his manliness, is aided by a house master's wife. (2 hrs., 30 mins.)  
 5:30 **THE TV GUIDE SPECIAL**  
 6:00 **ILLUSTRATED DAILY**  
 6:30 **M.A.S.H.**  
 7:00 **MONTE CARLO SHOW**  
 7:30 **FLO**  
 8:00 **700 CLUB**  
 8:30 **MACNEIL LEHRER REPORT**  
 9:00 **HOUSE CALLS**  
 9:30 **LADIES' MAN**  
 10:00 **DYNASTY**  
 10:30 **After a lavish dinner party at the Carrington estate, Matthew's admission to Krystal that he still loves her is overheard by Fallon, thereby providing her with a potent weapon in the battle to ouster her step-mother. (60 mins.)**  
 11:00 **THE TV GUIDE SPECIAL**  
 11:30 **Tom Brokaw and Hal Linden host a comprehensive, thought-provoking review focusing on the major stories, trends and personalities that dominated the television season in the past year. (2 hrs.)**  
 12:00 **SHAKESPEARE PLAYS**  
 'Taming of the Shrew' Monty Python's John Cleese is Petruchio and Sarah Badel the fiery Katherine in this latest presentation in PBS's highly acclaimed series of the Shakespeare Plays. The new series producer Jonathan Miller also directed this knockabout farce depicting the endless battle between the sexes. (2 hrs., 30 mins.)  
 12:30 **LOU GRANT**  
 1:00 **NEWS**

- 1:30 **M.A.S.H.**  
 Klinger saves Winchester's life when an explosion rips through the operating room.  
 2:00 **TBS NEWS**  
 2:30 **DYNASTY**  
 3:00 **SPORTS CENTER**  
 3:30 **HOUSE CALLS**  
 4:00 **A deranged man has planted a bomb somewhere in Kensington Hospital and left a threatening note which has the entire staff crawling the walls.**  
 4:30 **RISE AND BE HEALED**  
 5:00 **COLLEGE BASKETBALL**  
 5:30 **FOUL PLAY**  
 Deborah Raffin and Barry Bostwick star as a television personality and a San Francisco police detective whose love for each other complicates the wild adventures they stumble into. In this episode, they investigate the hijacking of 30 pounds of plutonium and the kidnapping of a 13-year-old genius, who's capable of making an atomic bomb. (Premiere; 60 mins.)  
 6:00 **MOVIE (SCIENCE-FICTION) \*\***  
 'Moonraker' 1979 Roger Moore, Lois Chiles. Secret Agent 007 follows the trail of an evil madman from the canals of Venice to Brazilian jungles and all the way into outer space. (Rated PG) (2 hrs., 15 mins.)  
 6:30 **NEWS**  
 7:00 **HOLLYWOOD SQUARES**  
 7:30 **LOU GRANT**  
 The problems of the older generation touch the Tribune when an elderly neighbor of Lou's is hassled by mischievous kids and Charlie Hume's father escapes the boredom of retirement by shoplifting. (60 mins.)  
 8:00 **FESTIVAL OF PRAISE**  
 8:30 **NIGHT GALLERY**  
 9:00 **FOUL PLAY**  
 9:30 **MUSIC WORLD**  
 10:00 **THE TONIGHT SHOW**  
 10:30 **CBS LATE MOVIE**  
 11:00 **PRISONER: CELL BLOCK H**  
 11:30 **ROSS BAGLEY SHOW**  
 12:00 **MOVIE (DRAMA)**  
 12:30 **NEWS**  
 1:00 **MOVIE (HORROR) \*\*\***  
 'Flesh and Fantasy' 1943 Edward G. Robinson, Barbara Stanwyck. This film contains three tales of the supernatural. (2 hrs.)  
 1:30 **MOVIE (WESTERN) \*\*\***  
 'Tin Star' 1957 Anthony Perkins, Henry Fonda. A bounty hunter helps a young sheriff to handle a tough town bully. (111 mins.)  
 2:00 **M.A.S.H.**  
 2:30 **THE TONIGHT SHOW**  
 Guest host: George Carlin. Guest: Debbie Reynolds. (60 mins.)  
 3:00 **TOMORROW**  
 3:30 **CHINESE AMERICANS: THE SECOND CENTURY**  
 Through interviews, this film forms a contrasting portrait of the older generation and the newer arrivals, with their greater expectations of the 'American Dream'.  
 4:00 **CBS LATE MOVIE**  
 'QUINCY: Crib Job' Stars: Jack Klugman, Garry Walberg. After an elderly man is killed, Quincy is about to close the case against the juvenile accuse of the slaying. But Rosey Greer, guest starring as himself, pleads with Quincy to investigate further in an effort to save a juvenile-senior citizen's project threatened by the murder. (Repeat) 'THE NEW AVENGERS: Emily' (Repeat)  
 4:30 **SANFORD AND SON**  
 5:00 **ABC NEWS NIGHTLINE**  
 5:30 **WCT TENNIS FINALS**  
 6:00 **NEWS**  
 6:30 **DICK CAVETT SHOW**  
 7:00 **D. JAMES KENNEDY**  
 7:30 **CBS LATE MOVIE**  
 'QUINCY: Crib Job' Stars: Jack Klugman, Garry Walberg. After an elderly man is killed, Quincy is about to close the case against the juvenile accuse of the slaying. But Rosey Greer, guest starring as himself, pleads with Quincy to investigate further in an effort to save a juvenile-senior citizen's project threatened by the murder. (Repeat) 'THE NEW AVENGERS: Emily' (Repeat)  
 8:00 **FANTASY ISLAND**  
 8:30 **MOVIE (DRAMA) \*\***  
 'Tin Drum' 1979 David Bennett, Angela Winkler. A strange little boy is born with startling clairvoyance. At the age of three, he rejects the politics of the world and the people around him and stops growing in order to stay a small child. (Rated R) (2 hrs., 30 mins.)  
 9:00 **M.A.S.H.**  
 9:30 **TOMORROW**  
 Guest: Michael Winslow. (90 mins.)  
 10:00 **MOVIE (DRAMA)**  
 10:30 **NIGHTBEAT**  
 11:00 **JOE FRANKLIN SHOW**  
 11:30 **NEWS**  
 12:00 **TRANSFORMED**  
 12:30 **F.B.I.**  
 1:00 **SPORTS CENTER**  
 1:30 **ROSS BAGLEY SHOW**  
 2:00 **NEWS**  
 2:30 **WCT TENNIS FINALS**  
 3:00 **NEWS**  
 3:30 **MOVIE (BIOGRAPHICAL) \*\***  
 'Houdini' 1953 Tony Curtis, Janet Leigh. The story of the famed escape artist and magician. (2 hrs.)  
 4:00 **MOVIE (DRAMA)**  
 4:30 **MOVIE (ADVENTURE) \*\***  
 'Against All Flags' 1952 Errol Flynn, Maureen O'Hara. English officer is labelled a deserter as part of a plan to get behind the fortifications of a Caribbean pirate isle. (101 mins.)  
 5:00 **NEWSWATCH**  
 5:30 **700 CLUB**  
 6:00 **COLLEGE BASKETBALL**  
 6:30 **NEWS**  
 7:00 **ALL NIGHT PROGRAMMING**  
 7:30 **DANIEL BOONE**  
 8:00 **WORDS OF HOPE**  
 8:30 **OPEN UP**

- 4:00 **THE DOOR**  
 4:30 **NEWS**  
 4:45 **ROSS BAGLEY SHOW**  
 5:00 **WORLD AT LARGE**  
 5:15 **TOP OF THE MORNING**  
 5:30 **SPORTS CENTER**  
 5:45 **RICHARD SIMMONS SHOW**  
 6:00 **SUPERSTATION FUN TIME**  
 6:15 **PTL PROGRAM**  
 6:30 **BULLWINKLE**

## tuesday

## AFTERNOON

- 5:30 **NHL HOCKEY**

## EVENING

- 6:00 **NEWS**  
 6:30 **MOVIE (COMEDY) \*\***  
 'Can't Stop The Music' 1980 The Village People, Valerie Perrine. A rollicking disco group boogies on in to the glittery musical event of the '80s. (Rated PG) (2 hrs.)  
 7:00 **NINE ON NEW JERSEY**  
 7:30 **LOBO**  
 8:00 **3-2-1 CONTACT**  
 8:30 **THE BUNKER**  
 9:00 **MOVIE (WESTERN) \*\*\***  
 'Western Union' 1941 Robert Young, Randolph Scott. The story of the laying of the first telegraph wires for Western Union. (2 hrs.)  
 9:30 **BRADY BUNCH**  
 10:00 **ORAL ROBERTS**  
 10:30 **HAPPY DAYS AGAIN**  
 11:00 **PM MAGAZINE**  
 11:30 **NBA BASKETBALL**  
 Dallas Mavericks vs New Jersey Nets (2 hrs., 30 mins.)  
 12:00 **WILD WORLD OF ANIMALS**  
 12:30 **TIC TAC DOUGH**  
 1:00 **GOOD NEWS**  
 1:30 **HAPPY DAYS**  
 2:00 **A terrified Fonzie makes a reluctant visit to a most unusual dentist after a horrendous toothache cramps his romantic style.**  
 2:30 **LOBO**  
 Pretty girls, posing as ladies in distress, act as decoys for a car theft ring and Lobo and his deputies go undercover to crash the operations. (60 mins.)  
 3:00 **BJ AND THE BEAR**  
 3:30 **THE ILLUSTRATED DAILY**  
 4:00 **THE BUNKER**  
 The story depicts the events in and around Adolf Hitler's underground Berlin hideout during the final, harrowing days before the collapse of the Third Reich. Stars: Anthony Hopkins, Susan Blakely. (3 hrs.)  
 4:30 **700 CLUB**  
 5:00 **HAPPY DAYS**  
 5:30 **LAVERNE AND SHIRLEY**  
 When the girls step out, their zany friends Lenny and Squiggy button their lips for once, and fantasize about what a riot life would be if they were silent movie stars.  
 6:00 **MACNEIL LEHRER REPORT**  
 6:30 **LAVERNE AND SHIRLEY**  
 7:00 **TBS NEWS**  
 7:30 **WCT TENNIS FINALS**  
 8:00 **THREE'S COMPANY**  
 Jack plays cupid to his girlfriend's widowed father, but his arrows misfire when the love-starved older man makes Janet his target. (Closed-Captioned; U.S.A.)  
 8:30 **BJ AND THE BEAR**  
 BJ and his seven lady truckers race the thugs from transal to Los Angeles to win an important contract, while the diabolical Rutherford T. Grant plans to bust BJ for drugs and put him out of business forever. (Conclusion; 60 mins.)  
 9:00 **MOVIE (COMEDY) \*\***  
 'North Dallas Forty' 1979 Nick Nolte, Mac Davis. They can tackle any oncoming player but they can't kick the habit of super stardom, adoring groupies and the fast-paced, pill-popping hazards that come with the game. (Rated R) (2 hrs.)  
 9:30 **FLAMINGO ROAD**  
 10:00 **NOVA**  
 'Dead Sea' NOVA looks at the possibility of cooperation emerging as a result of self-interest between the joint owners of this geologically, historically and chemically intriguing body of water. (Closed-Captioned; U.S.A.) (60 mins.)  
 10:30 **NEWS**  
 11:00 **THREE'S COMPANY**  
 11:30 **TOO CLOSE FOR COMFORT**  
 Sara throws the Rush family into a panic when she takes it upon herself to help college friend Monroe graduate into manhood.  
 12:00 **FAITH 20**  
 12:30 **TOO CLOSE FOR COMFORT**  
 1:00 **LOVE AMERICAN STYLE**  
 1:30 **HART TO HART**  
 Jonathan and Jennifer find mystery and danger when they take a luxurious ocean cruise to break up an international ring of jewel thieves. (60 mins.)  
 2:00 **FLAMINGO ROAD**  
 A grieving mother discovers the facts behind the arson-caused fire which killed her daughter and confronts Sheriff Titus Semple with a frightening threat. (60 mins.)  
 2:30 **MAUDE**  
 3:00 **NEWS**  
 3:30 **MYSTERY!**  
 'Malice Aforethought' Episode II. Dr. Bickleigh's conduct becomes unprofessional indeed as he



# Television Schedule For The Week Of Jan. 26 through Feb. 1

slowly and methodically goes about putting a murderous scheme into action. Meanwhile, the tea-time gossip of Wyvern's Cross still threatens to lead to Dr. Bickleigh's undoing. (Closed-Captioned; U.S.A.) (60 mins.)

- 9:30**
- 12 HOLLYWOOD SQUARES
  - 16 TODAY IN BIBLE PROPHECY
  - 17 NIGHT GALLERY
  - 18 HART TO HART
  - 2 SPORTS CENTER
  - 7 MUSIC WORLD
  - 8 THE TONIGHT SHOW
  - 10 CBS LATE MOVIE
  - 12 PRISONER: CELL BLOCK H
  - 15 ROSS BAGLEY SHOW
  - 17 MOVIE (COMEDY-ROMANCE)
- 10:00**
- 2 COLLEGE BASKETBALL
  - 3-4-5-6-7-8-9-10-11-12-13-14-15-16-17-18-19-20-21-22-23-24-25-26-27-28-29-30-31-32-33-34-35-36-37-38-39-40-41-42-43-44-45-46-47-48-49-50-51-52-53-54-55-56-57-58-59-60-61-62-63-64-65-66-67-68-69-70-71-72-73-74-75-76-77-78-79-80-81-82-83-84-85-86-87-88-89-90-91-92-93-94-95-96-97-98-99-100-101-102-103-104-105-106-107-108-109-110-111-112-113-114-115-116-117-118-119-120-121-122-123-124-125-126-127-128-129-130-131-132-133-134-135-136-137-138-139-140-141-142-143-144-145-146-147-148-149-150-151-152-153-154-155-156-157-158-159-160-161-162-163-164-165-166-167-168-169-170-171-172-173-174-175-176-177-178-179-180-181-182-183-184-185-186-187-188-189-190-191-192-193-194-195-196-197-198-199-200-201-202-203-204-205-206-207-208-209-210-211-212-213-214-215-216-217-218-219-220-221-222-223-224-225-226-227-228-229-230-231-232-233-234-235-236-237-238-239-240-241-242-243-244-245-246-247-248-249-250-251-252-253-254-255-256-257-258-259-260-261-262-263-264-265-266-267-268-269-270-271-272-273-274-275-276-277-278-279-280-281-282-283-284-285-286-287-288-289-290-291-292-293-294-295-296-297-298-299-300-301-302-303-304-305-306-307-308-309-310-311-312-313-314-315-316-317-318-319-320-321-322-323-324-325-326-327-328-329-330-331-332-333-334-335-336-337-338-339-340-341-342-343-344-345-346-347-348-349-350-351-352-353-354-355-356-357-358-359-360-361-362-363-364-365-366-367-368-369-370-371-372-373-374-375-376-377-378-379-380-381-382-383-384-385-386-387-388-389-390-391-392-393-394-395-396-397-398-399-400-401-402-403-404-405-406-407-408-409-410-411-412-413-414-415-416-417-418-419-420-421-422-423-424-425-426-427-428-429-430-431-432-433-434-435-436-437-438-439-440-441-442-443-444-445-446-447-448-449-450-451-452-453-454-455-456-457-458-459-460-461-462-463-464-465-466-467-468-469-470-471-472-473-474-475-476-477-478-479-480-481-482-483-484-485-486-487-488-489-490-491-492-493-494-495-496-497-498-499-500-501-502-503-504-505-506-507-508-509-510-511-512-513-514-515-516-517-518-519-520-521-522-523-524-525-526-527-528-529-530-531-532-533-534-535-536-537-538-539-540-541-542-543-544-545-546-547-548-549-550-551-552-553-554-555-556-557-558-559-560-561-562-563-564-565-566-567-568-569-570-571-572-573-574-575-576-577-578-579-580-581-582-583-584-585-586-587-588-589-590-591-592-593-594-595-596-597-598-599-600-601-602-603-604-605-606-607-608-609-610-611-612-613-614-615-616-617-618-619-620-621-622-623-624-625-626-627-628-629-630-631-632-633-634-635-636-637-638-639-640-641-642-643-644-645-646-647-648-649-650-651-652-653-654-655-656-657-658-659-660-661-662-663-664-665-666-667-668-669-670-671-672-673-674-675-676-677-678-679-680-681-682-683-684-685-686-687-688-689-690-691-692-693-694-695-696-697-698-699-700-701-702-703-704-705-706-707-708-709-710-711-712-713-714-715-716-717-718-719-720-721-722-723-724-725-726-727-728-729-730-731-732-733-734-735-736-737-738-739-740-741-742-743-744-745-746-747-748-749-750-751-752-753-754-755-756-757-758-759-760-761-762-763-764-765-766-767-768-769-770-771-772-773-774-775-776-777-778-779-780-781-782-783-784-785-786-787-788-789-790-791-792-793-794-795-796-797-798-799-800-801-802-803-804-805-806-807-808-809-810-811-812-813-814-815-816-817-818-819-820-821-822-823-824-825-826-827-828-829-830-831-832-833-834-835-836-837-838-839-840-841-842-843-844-845-846-847-848-849-850-851-852-853-854-855-856-857-858-859-860-861-862-863-864-865-866-867-868-869-870-871-872-873-874-875-876-877-878-879-880-881-882-883-884-885-886-887-888-889-890-891-892-893-894-895-896-897-898-899-900-901-902-903-904-905-906-907-908-909-910-911-912-913-914-915-916-917-918-919-920-921-922-923-924-925-926-927-928-929-930-931-932-933-934-935-936-937-938-939-940-941-942-943-944-945-946-947-948-949-950-951-952-953-954-955-956-957-958-959-960-961-962-963-964-965-966-967-968-969-970-971-972-973-974-975-976-977-978-979-980-981-982-983-984-985-986-987-988-989-990-991-992-993-994-995-996-997-998-999-1000-1001-1002-1003-1004-1005-1006-1007-1008-1009-1010-1011-1012-1013-1014-1015-1016-1017-1018-1019-1020-1021-1022-1023-1024-1025-1026-1027-1028-1029-1030-1031-1032-1033-1034-1035-1036-1037-1038-1039-1040-1041-1042-1043-1044-1045-1046-1047-1048-1049-1050-1051-1052-1053-1054-1055-1056-1057-1058-1059-1060-1061-1062-1063-1064-1065-1066-1067-1068-1069-1070-1071-1072-1073-1074-1075-1076-1077-1078-1079-1080-1081-1082-1083-1084-1085-1086-1087-1088-1089-1090-1091-1092-1093-1094-1095-1096-1097-1098-1099-1100-1101-1102-1103-1104-1105-1106-1107-1108-1109-1110-1111-1112-1113-1114-1115-1116-1117-1118-1119-1120-1121-1122-1123-1124-1125-1126-1127-1128-1129-1130-1131-1132-1133-1134-1135-1136-1137-1138-1139-1140-1141-1142-1143-1144-1145-1146-1147-1148-1149-1150-1151-1152-1153-1154-1155-1156-1157-1158-1159-1160-1161-1162-1163-1164-1165-1166-1167-1168-1169-1170-1171-1172-1173-1174-1175-1176-1177-1178-1179-1180-1181-1182-1183-1184-1185-1186-1187-1188-1189-1190-1191-1192-1193-1194-1195-1196-1197-1198-1199-1200-1201-1202-1203-1204-1205-1206-1207-1208-1209-1210-1211-1212-1213-1214-1215-1216-1217-1218-1219-1220-1221-1222-1223-1224-1225-1226-1227-1228-1229-1230-1231-1232-1233-1234-1235-1236-1237-1238-1239-1240-1241-1242-1243-1244-1245-1246-1247-1248-1249-1250-1251-1252-1253-1254-1255-1256-1257-1258-1259-1260-1261-1262-1263-1264-1265-1266-1267-1268-1269-1270-1271-1272-1273-1274-1275-1276-1277-1278-1279-1280-1281-1282-1283-1284-1285-1286-1287-1288-1289-1290-1291-1292-1293-1294-1295-1296-1297-1298-1299-1300-1301-1302-1303-1304-1305-1306-1307-1308-1309-1310-1311-1312-1313-1314-1315-1316-1317-1318-1319-1320-1321-1322-1323-1324-1325-1326-1327-1328-1329-1330-1331-1332-1333-1334-1335-1336-1337-1338-1339-1340-1341-1342-1343-1344-1345-1346-1347-1348-1349-1350-1351-1352-1353-1354-1355-1356-1357-1358-1359-1360-1361-1362-1363-1364-1365-1366-1367-1368-1369-1370-1371-1372-1373-1374-1375-1376-1377-1378-1379-1380-1381-1382-1383-1384-1385-1386-1387-1388-1389-1390-1391-1392-1393-1394-1395-1396-1397-1398-1399-1400-1401-1402-1403-1404-1405-1406-1407-1408-1409-1410-1411-1412-1413-1414-1415-1416-1417-1418-1419-1420-1421-1422-1423-1424-1425-1426-1427-1428-1429-1430-1431-1432-1433-1434-1435-1436-1437-1438-1439-1440-1441-1442-1443-1444-1445-1446-1447-1448-1449-1450-1451-1452-1453-1454-1455-1456-1457-1458-1459-1460-1461-1462-1463-1464-1465-1466-1467-1468-1469-1470-1471-1472-1473-1474-1475-1476-1477-1478-1479-1480-1481-1482-1483-1484-1485-1486-1487-1488-1489-1490-1491-1492-1493-1494-1495-1496-1497-1498-1499-1500-1501-1502-1503-1504-1505-1506-1507-1508-1509-1510-1511-1512-1513-1514-1515-1516-1517-1518-1519-1520-1521-1522-1523-1524-1525-1526-1527-1528-1529-1530-1531-1532-1533-1534-1535-1536-1537-1538-1539-1540-1541-1542-1543-1544-1545-1546-1547-1548-1549-1550-1551-1552-1553-1554-1555-1556-1557-1558-1559-1560-1561-1562-1563-1564-1565-1566-1567-1568-1569-1570-1571-1572-1573-1574-1575-1576-1577-1578-1579-1580-1581-1582-1583-1584-1585-1586-1587-1588-1589-1590-1591-1592-1593-1594-1595-1596-1597-1598-1599-1600-1601-1602-1603-1604-1605-1606-1607-1608-1609-1610-1611-1612-1613-1614-1615-1616-1617-1618-1619-1620-1621-1622-1623-1624-1625-1626-1627-1628-1629-1630-1631-1632-1633-1634-1635-1636-1637-1638-1639-1640-1641-1642-1643-1644-1645-1646-1647-1648-1649-1650-1651-1652-1653-1654-1655-1656-1657-1658-1659-1660-1661-1662-1663-1664-1665-1666-1667-1668-1669-1670-1671-1672-1673-1674-1675-1676-1677-1678-1679-1680-1681-1682-1683-1684-1685-1686-1687-1688-1689-1690-1691-1692-1693-1694-1695-1696-1697-1698-1699-1700-1701-1702-1703-1704-1705-1706-1707-1708-1709-1710-1711-1712-1713-1714-1715-1716-1717-1718-1719-1720-1721-1722-1723-1724-1725-1726-1727-1728-1729-1730-1731-1732-1733-1734-1735-1736-1737-1738-1739-1740-1741-1742-1743-1744-1745-1746-1747-1748-1749-1750-1751-1752-1753-1754-1755-1756-1757-1758-1759-1760-1761-1762-1763-1764-1765-1766-1767-1768-1769-1770-1771-1772-1773-1774-1775-1776-1777-1778-1779-1780-1781-1782-1783-1784-1785-1786-1787-1788-1789-1790-1791-1792-1793-1794-1795-1796-1797-1798-1799-1800-1801-1802-1803-1804-1805-1806-1807-1808-1809-1810-1811-1812-1813-1814-1815-1816-1817-1818-1819-1820-1821-1822-1823-1824-1825-1826-1827-1828-1829-1830-1831-1832-1833-1834-1835-1836-1837-1838-1839-1840-1841-1842-1843-1844-1845-1846-1847-1848-1849-1850-1851-1852-1853-1854-1855-1856-1857-1858-1859-1860-1861-1862-1863-1864-1865-1866-1867-1868-1869-1870-1871-1872-1873-1874-1875-1876-1877-1878-1879-1880-1881-1882-1883-1884-1885-1886-1887-1888-1889-1890-1891-1892-1893-1894-1895-1896-1897-1898-1899-1900-1901-1902-1903-1904-1905-1906-1907-1908-1909-1910-1911-1912-1913-1914-1915-1916-1917-1918-1919-1920-1921-1922-1923-1924-1925-1926-1927-1928-1929-1930-1931-1932-1933-1934-1935-1936-1937-1938-1939-1940-1941-1942-1943-1944-1945-1946-1947-1948-1949-1950-1951-1952-1953-1954-1955-1956-1957-1958-1959-1960-1961-1962-1963-1964-1965-1966-1967-1968-1969-1970-1971-1972-1973-1974-1975-1976-1977-1978-1979-1980-1981-1982-1983-1984-1985-1986-1987-1988-1989-1990-1991-1992-1993-1994-1995-1996-1997-1998-1999-2000-2001-2002-2003-2004-2005-2006-2007-2008-2009-2010-2011-2012-2013-2014-2015-2016-2017-2018-2019-2020-2021-2022-2023-2024-2025-2026-2027-2028-2029-2030-2031-2032-2033-2034-2035-2036-2037-2038-2039-2040-2041-2042-2043-2044-2045-2046-2047-2048-2049-2050-2051-2052-2053-2054-2055-2056-2057-2058-2059-2060-2061-2062-2063-2064-2065-2066-2067-2068-2069-2070-2071-2072-2073-2074-2075-2076-2077-2078-2079-2080-2081-2082-2083-2084-2085-2086-2087-2088-2089-2090-2091-2092-2093-2094-2095-2096-2097-2098-2099-2100-2101-2102-2103-2104-2105-2106-2107-2108-2109-2110-2111-2112-2113-2114-2115-2116-2117-2118-2119-2120-2121-2122-2123-2124-2125-2126-2127-2128-2129-2130-2131-2132-2133-2134-2135-2136-2137-2138-2139-2140-2141-2142-2143-2144-2145-2146-2147-2148-2149-2150-2151-2152-2153-2154-2155-2156-2157-2158-2159-2160-2161-2162-2163-2164-2165-2166-2167-2168-2169-2170-2171-2172-2173-2174-2175-2176-2177-2178-2179-2180-2181-2182-2183-2184-2185-2186-2187-2188-2189-2190-2191-2192-2193-2194-2195-2196-2197-2198-2199-2200-2201-2202-2203-2204-2205-2206-2207-2208-2209-2210-2211-2212-2213-2214-2215-2216-2217-2218-2219-2220-2221-2222-2223-2224-2225-2226-2227-2228-2229-2230-2231-2232-2233-2234-2235-2236-2237-2238-2239-2240-2241-2242-2243-2244-2245-2246-2247-2248-2249-2250-2251-2252-2253-2254-2255-2256-2257-2258-2259-2260-2261-2262-2263-2264-2265-2266-2267-2268-2269-2270-2271-2272-2273-2274-2275-2276-2277-2278-2279-2280-2281-2282-2283-2284-2285-2286-2287-2288-2289-2290-2291-2292-2293-2294-2295-2296-2297-2298-2299-2300-2301-2302-2303-2304-2305-2306-2307-2308-2309-2310-2311-2312-2313-2314-2315-2316-2317-2318-2319-2320-2321-2322-2323-2324-2325-2326-2327-2328-2329-2330-2331-2332-2333-2334-2335-2336-2337-2338-2339-2340-2341-2342-2343-2344-2345-2346-2347-2348-2349-2350-2351-2352-2353-2354-2355-2356-2357-2358-2359-2360-2361-2362-2363-2364-2365-2366-2367-2368-2369-2370-2371-2372-2373-2374-2375-2376-2377-2378-2379-2380-2381-2382-2383-2384-2385-2386-2387-2388-2389-2390-2391-2392-2393-2394-2395-2396-2397-2398-2399-2400-2401-2402-2403-2404-2405-2406-2407-2408-2409-2410-2411-2412-2413-2414-2415-2416-2417-2418-2419-2420-2421-2422-2423-2424-2425-2426-2427-2428-2429-2430-2431-2432-2433-2434-2435-2436-2437-2438-2439-2440-2441-2442-2443-2444-2445-2446-2447-2448-2449-2450-2451-2452-2453-2454-2455-2456-2457-2458-2459-2460-2461-2462-2463-2464-2465-2466-2467-2468-2469-2470-2471-2472-2473-2474-2475-2476-2477-2478-2479-2480-2481-2482-2483-2484-2485-2486-2487-2488-2489-2490-2491-2492-2493-2494-2495-2496-2497-2498-2499-2500-2501-2502-2503-2504-2505-2506-2507-2508-2509-2510-2511-2512-2513-2514-2515-2516-2517-2518-2519-2520-2521-2522-2523-2524-2525-2526-2527-2528-2529-2530-2531-2532-2533-2534-2535-2536-2537-2538-2539-2540-2541-2542-2543-2544-2545-2546-2547-2548-2549-2550-2551-2552-2553-2554-2555-2556-2557-2558-2559-2560-2561-2562-2563-2564-2565-2566-2567-2568-2569-2570-2571-2572-2573-2574-2575-2576-2577-2578-2579-2580-2581-2582-2583-2584-2585-2586-2587-2588-2589-2590-2591-2592-2593-2594-2595-2596-2597-2598-2599-2600-2601-2602-2603-2604-2605-2606-2607-2608-2609-2610-2611-2612-2613-2614-2615-2616-2617-261



# Dining - Dancing - Entertainment

## NOB HILL RESTAURANT

At the Top of Nob Hill  
257-9959

Cliff and Jill Anderson are the owners of Ruidoso's oldest operating restaurant. Their menu offers a wide variety of steaks, seafoods and more, and breakfast is served all day. Breakfast steaks and incredibly light waffles, pancakes and omelettes are featured. The regular menu is always available, but the weekday lunch and early bird dinner specials are definitely to be recommended. Open weekdays 7 a.m. to 2 p.m. and 4:30 to 8:00 p.m. and all day Saturday and Sunday. Closed Wednesdays.

## OLE TACO

319 Sudderth  
257-5040

Ben and Luz Chavez prepare all their delicious Mexican food fresh daily in the kitchen at Ole Taco. Their menu includes both American and Mexican-style breakfasts—huevos rancheros, chorizo with eggs, and menudo. Also on the menu are tacos, enchiladas, chiles rellenos, guacamole, steak, burgers, and more. Hours are: Sunday through Thursday, 10:30 am to 12:30 at night; Fridays and Saturdays, 10:30 am until 3:00 in the morning. Call 257-5040 for carry-out orders.

## INN OF THE MOUNTAIN GODS

"New Mexico's Only  
Complete Luxury Resort Facility"

Owned and Operated by  
the Mescalero Apache Tribe  
3.5 miles South of Ruidoso  
on the Homeland of  
The Mescalero Apache Tribe  
Phone 257-5141

The Inn of the Mountain Gods provides guests every amenity of luxury living, surrounded by 460,000 acres of unspoiled forest. Spacious accommodations offer a fantastic view of the lake and Sierra Blanca. Superb wining and dining will delight the choosiest of gourmets with a wide selection of wines and mixed drinks, fine steaks and seafood. In addition, it's the perfect place to be for your dancing and listening pleasure. Guests will enjoy swimming, boating, fishing, golf, tennis, horseback riding and everything else you would expect from a complete resort. There are 52 RV spaces with water and electricity available. Also, enjoy skeet and trap shooting ranges for the avid sportsman.

## KINGS

SUPPER CLUB, RESTAURANT,  
LOUNGE & PACKAGE STORE

2000 Sudderth  
Phone 257-5181

Located in midtown Ruidoso, Kings supper club and lounge open daily (except Tuesday) at 6:00 p.m. Dinner selections include steaks, seafood, chicken and gourmet specialties. Relax with your favorite cocktail in the conversation pit or enjoy an entertaining evening next to the dance floor where the action is.

The package store is open 10 a.m. til midnight daily except Sundays.

## DOS AMIGOS

Mexican Food Restaurant  
Located In Upper Ruidoso  
In Post Office Block  
Phone 257-9978

If you are in the mood for the best Mexican Food around, then Dos Amigos is the place to be. From tasty chalupas to rolled enchiladas, to burritos grandes, Dos Amigos has it all. For the local people in a hurry there are daily luncheon specials prepared in just a very short time.

Open every day except Tuesday, Dos Amigos takes pride in everything they serve and hopes you'll try their delicious lunch or dinner cuisine very soon.

## HOLIDAY INN CHISHOLM TRAIL RESTAURANT

AND MON JEAN LOUNGE

Highway 70 At The "Y"  
Phone 378-4051

The Chisholm Trail Restaurant in the new Holiday Inn features a complete menu for breakfast, lunch or dinner and they are open Monday thru Friday at 7 a.m. and Saturday and Sunday at 6 a.m.

Their new evening specialty is "Carne Asada," but you'll find all your standard favorites too! Selections from the wine list complement your dinner or choose one of the special after dinner drinks. The Mon Jean Lounge features live entertainment for your dancing and listening pleasure.

Complete facilities for banquets, meetings, wedding receptions, etc. are also available at the Holiday Inn and arrangements may be made by contacting Marilyn Reed, Sales Director.

## HILL'S PANCAKE HOUSE

1611 Sudderth Drive  
Phone 257-4785

Lawrence and Terri Hill, new owners of the Pancake House, serve breakfast all day and invite you to try their mouth watering apple, pecan or blueberry pancakes. They also feature weekly luncheon specials.

Hill's Pancake House is located at 1611 Sudderth Drive and is open Wednesday through Sunday from 6:00 a.m. til 2:00 p.m.

## SONNY'S BAR-B-Q AND STEAK PIT

New Location . . . Midtown Ruidoso  
Phone 257-5457

Sonny's Bar-B-Q welcomes you to an old fashioned atmosphere and delicious bar-b-q with all the trimmings. Menu selections include sliced beef, chopped beef, ham, ribs, Polish sausage and Mesquite broiled steaks. Choose a generous helping of beans, potato salad, cole slaw, or spring salad to complete your meal.

Phone ahead for take-out orders, 257-5457.

## THE CANOPY LOUNGE & DISCOUNT LIQUORS

Midtown Ruidoso

The Canopy Lounge features some of the finest in live entertainment for the young at heart.

The Canopy Discount Liquors, featuring an excellent selection of package goods, is open from 10 a.m. til 2 a.m., Monday through Saturday.

## LILLIE'S RESTAURANT

"Everything is Cooked  
In Lillie's Kitchen"

Midtown Ruidoso  
Phone 257-9455

Enjoy a touch of old Mexico in midtown Ruidoso! Lillie's Restaurant will give you the real south of the border feeling from the Spanish decor to the delicious homemade Mexican food.

Open year around from 11 a.m. until 10 p.m., Lillie's specializes in superb service and a menu that features Guadalajara green chili con queso, enchiladas and tacos along with sandwiches and steaks.

## SIERRA BAKE SHOPPE

1308 Sudderth  
257-7611

Ray and Robbie Beardsley recently opened Ruidoso's only full-line bakery. They serve hot pie, rolls and doughnuts with coffee in the shop and offer all kinds of fresh breads, rolls, pies and other baked goods to take home.

Hours 7 a.m. - 5 p.m.

## TINNIE'S SILVER DOLLAR

"Where Time Turned  
Back The Clock"  
Tinnie, N.M.

[U.S. 70/380 between Roswell & Ruidoso]  
Phone 1-653-4425

Tinnie Mercantile Company takes you back to elegant, turn of the century dining. Leave the hectic world behind as you enjoy sizzling steaks, steak tampiqueno, succulent lobster, tender lamb chops or trout. All your favorite spirits, including many new and exciting drinks, are served in opulent, authentically appointed salons of yesteryear. A strolling guitarist entertains you Thursday thru Sunday.

Tinnie's Silver Dollar is open from 5:00 p.m. til 10:00 p.m. Sunday thru Thursday and 5:00 til 11:00 Friday and Saturday.

## DIXIE CREAM DONUT SHOP

"Mouth Watering Delights"  
Located Across From  
The Telephone Office  
Phone 257-5535

Dixie Cream Donut Shop offers the most taste tempting delights available in the Ruidoso area. From blueberry donuts, cream filled eclairs, to scrumptious cinnamon rolls, every bite is mouth watering.

Call in ahead of time for parties and order cakes or large orders prepared to your specifications. The Dixie Cream Donut Shop opens early early for your convenience, so come by soon and enjoy all their variations of goodies.

We are closed Tuesdays and at noon other days.

## CREE MEADOWS RESTAURANT AND LOUNGE

Phone 257-2084

The all new Cree Meadows Dining Room and Lounge is open to the public and you are invited to enjoy lunch or dinner any day except Tuesday. Chef Bob Gregson prepares dinner specialties to tempt any palate and entrees include a wide variety of steaks, chicken and seafood. Complement your selections with a choice of appetizers, soups, salads, a la carte vegetables and desserts.

The cocktail lounge is open daily and serves all your favorite mixed drinks and draft beer.

## COUSINS' RESTAURANT & SALOON AND PACKAGE STORE

"Good Food, Good Drink, Good Music"  
3 Miles North on Highway 37  
Phone 257-2950

Dining at Cousins' is a unique, relaxed experience with courtesy and service just a part of their outstanding offer.

You are invited to relax with a refreshing cocktail while contemplating selections from a menu offering everything from great steaks, seafood, Italian specialties and homemade soups and dessert. And there is dancing nightly.

And Cousins' Package Store is conveniently located next to Cousins' Restaurant and Saloon. Their complete stock includes all your favorite beer, wine and party makings.

## answer

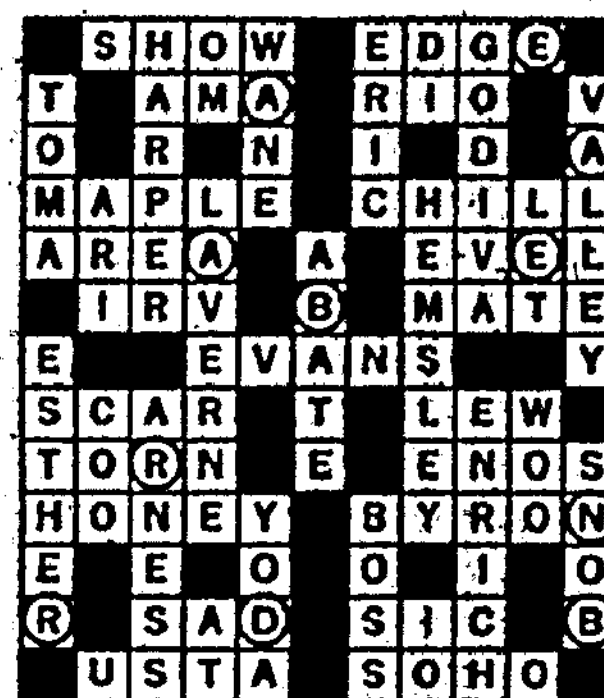

BARBARA  
EDEN

## FRIDAY



## AMERICAN MUSIC AWARDS

The biggest all-time winners of 'American Music Awards' (clockwise, from bottom left), Olivia Newton-John, Loretta Lynn, Stevie Wonder, Donna Summer and Kenny Rogers, surround the coveted trophy which will go to 15 winners on the eighth annual 'American Music Awards' telecast live from Hollywood, on ABC-TV, FRIDAY, JANUARY 30.

Winners, selected by ballot of the American record-buying public, will be in three categories—Pop/Rock, Country and Soul. There are five awards in each category—Favorite Male Vocalist, Favorite Female Vocalist, Favorite Group, Favorite Album and Favorite Single.

CHECK LISTINGS FOR EXACT TIME

TV COMPULSIO SERVICES, INC.



# Television Schedule For The Week Of Jan. 26 through Feb. 1

- 11:00**
- ① SANFORD AND SON
  - ② ABC NEWS NIGHTLINE
  - ③ MOVIE (THRILLER) \*
  - "Stunts" 1977 Robert Forster, Fiona Lewis. A string of deadly mishaps turns the making of a film into a real-life murder mystery. (PG) (90 mins.)
  - ④ DICK CAVETT SHOW
  - ⑤ HOUR OF POWER
  - ⑥ CBS LATE MOVIE
  - "THE JEFFERSONS: The Lie Detector" Stars: Isabel Sanford, Sherman Hemsley. Lionel's principles could cost him his job and the respect of his father when he is strapped to a lie detector on his first day of work. (Repeat) "McMILLAN AND WIFE: The Night of the Wizard" Stars: Rock Hudson, Susan Saint James. The Commissioner and Sally attend a seance. (Repeat)
  - ⑦ CHARLIE'S ANGELS
  - ⑧ CHARLIE'S ANGELS
  - "Diamond in The Rough" Sabrina, Kelly, Kris and Bosley are off to the Caribbean with a dapper reformed jewel thief to steal a multimillion dollar diamond and return it to its rightful place. (Repeat; 70 mins.)
  - ⑨ TOMORROW
  - Guest: Joan Baez, internationally famous singer and political activist. (90 mins.)
  - ⑩ JOE FRANKLIN SHOW
  - ⑪ NEWS
  - ⑫ KOINONIA
  - ⑬ NIGHTBEAT
  - ⑭ SPORTS CENTER
  - ⑮ ROSS BAGLEY SHOW
  - ⑯ MOVIE (MYSTERY) \*\*
  - "Charlie Chan in Panama" 1940 Sidney Toler, Jean Rogers. International spies meet their match in Charlie Chan and find themselves behind bars. (80 mins.)
  - ⑰ NEWS
  - ⑱ TOP RANK BOXING
  - ⑲ NEWS
  - ⑳ MOVIE (COMEDY) \*\*
  - "The Steagle" 1971 Richard Benjamin, Gloria Leachman. The Cuban Missile crisis pushes a professor to the brink, and he leaves home and family to indulge in hedonistic fantasies. (R) (2 hrs.)
  - ㉑ MOVIE (DRAMA)
  - ㉒ NEWSWATCH
  - ㉓ ALL NIGHT PROGRAMMING
  - ㉔ 700 CLUB
  - ㉕ NEWS
  - ㉖ TENNIS
  - ㉗ DANIEL BOONE
  - ㉘ SOUND OF THE SPIRIT
  - ㉙ WORLD AT LARGE
  - ㉚ THE LESSON
  - ㉛ NEWS
  - ㉜ ROSS BAGLEY SHOW
  - ㉝ FAMILY AFFAIR
  - ㉞ TOP O' THE MORNING
  - ㉟ SPORTS CENTER
  - ㊱ RICHARD SIMMONS SHOW
  - ㊲ SUPER STATION FUN TIME
  - ㊳ PTL PROGRAM
  - ㊴ BULLWINKLE

**friday**

## AFTERNOON

- 5:30**
- ① NHL HOCKEY
  - ② NBA BASKETBALL

## EVENING

- 6:00**
- ① ② ③ NEWS
  - ④ MOVIE (COMEDY) \*\*\*
  - "How To Beat The High Cost Of Living" 1980 Susan Saint James, Jane Curtin. A trio of middle-class housewives are driven to robbery because their husbands can't, or won't, give them enough money to live on. (Rated PG) (2 hrs.)
  - ⑤ MOVIE (COMEDY) \*\*
  - "After The Fox" 1968 Peter Sellers, Victor Mature. Tale about an ingenious convict who gets involved in a movie making scheme to cover up a big heist. (2 hrs.)
  - ⑥ HARPER VALLEY PTA
  - ⑦ 3-2-1 CONTACT
  - ⑧ IT'S YOUR FIRST KISS, CHARLIE BROWN
  - ⑨ MOVIE (COMEDY) \*\*
  - "Reluctant Astronaut" 1967 Don Knotts, Leslie Nielsen. A small town man, deathly afraid of heights, is stunned when he learns that his father volunteered him for the astronaut training program. (2 hrs.)
  - ⑩ BRADY BUNCH
  - ⑪ IN TOUCH
  - ⑫ MOVIE (HORROR)
  - ⑬ HAPPY DAYS AGAIN
  - ⑭ PM MAGAZINE
  - ⑮ SANFORD
  - ⑯ WILD WORLD OF ANIMALS
  - ⑰ TIC TAC DOUGH
  - ⑱ BENSON
  - Antagonists Benson and Kraus find themselves too close for comfort when they are bound cheek to cheek during a simple robbery which escalates into a full-fledged even involving a huge ransom, the state police, the governor, and an army-sized SWAT team. (Repeat)
  - ⑲ HARPER VALLEY PTA
  - Stella dons a Harem costume and masquerades as an oil-rich middle eastern princess in a retaliatory scheme against Flora Simpson Reilly who's monitoring her mail.
  - ⑳ NERO WOLFE
  - ㉑ THE ILLUSTRATED DAILY
  - ㉒ THE DUKES OF HAZZARD
  - ㉓ IT'S YOUR FIRST KISS, CHARLIE BROWN
  - Charlie Brown has been chosen as the kicker for the local team at the annual Homecoming football game, and, as such, his duties include escorting the

- Homecoming Queen to the celebration dance and giving her the traditional kiss.
- 7:00**
- ① 700 CLUB
  - ② BENSON
  - ③ I'M A BIG GIRL NOW
  - Becky decides she dislikes her mother's new boyfriend so much she boycotts her own birthday party and demands Diana choose between Michael and her.
  - ④ SANFORD
  - Fred Sanford and his longtime buddy, Grady, fight city hall to keep a new freeway out of Watts.
  - ⑤ MACNEIL LEHRER REPORT
  - ⑥ POPEYE'S VALENTINE SPECIAL
  - "Sweethearts At Sea" After Popeye forgets Valentine's Day once again in their marathon romance, the long-suffering Olive Oyl decides to leave Popeye and the past behind her, and she signs up for a cruise in hopes of meeting 'Mr. Right.'
  - ⑦ I'M A BIG GIRL NOW
  - ⑧ FIS WORLD CUP SKIING
  - ⑨ THE AMERICAN MUSIC AWARDS
  - Rod Stewart, in a rare live performance on prime time television, and co-host Teddy Pendergrass, Stephanie Mills, Mickey Gilley, and many more highlight a night of entertainment and awards presentations honoring the public's favorite recording artists of 1980. (2 hrs.)
  - ⑩ NERO WOLFE
  - Nero Wolfe becomes the guardian of the orphaned daughter of a criminal and has to shelter her from her father's enemies and her own fiancé while he finds her father's murderer. (60 mins.)
  - ⑪ MOVIE (COMEDY) \*\*\*
  - "Meatballs" 1979 Bill Murray. A summer camp counselor pulls off one outrageous gag after another. (Rated PG) (90 mins.)
  - ⑫ NEWARK AND REALITY
  - ⑬ NBC REPORTS: WHO WILL FIGHT FOR AMERICA?
  - ⑭ WASHINGTON WEEK IN REVIEW
  - ⑮ DALLAS
  - ⑯ NEWS
  - ⑰ THE DUKES OF HAZZARD
  - After Bo Duke hits his head and gets a case of temporary amnesia, Boss Hogg takes advantage of the situation to adopt Bo as his son so he can make a financial killing by running moonshine. (60 mins.)
  - ⑱ TBS NEWS
  - ⑲ THE AMERICAN MUSIC AWARDS
  - ⑳ MEET THE MAYORS
  - ㉑ WALL STREET WEEK
  - "Technical Deliberations" Host: Louis Rukeyser.
  - ㉒ RICHARD HOGUE
  - ㉓ NBC REPORTS: WHO WILL FIGHT FOR AMERICA?
  - The alarming exodus of skilled and experienced non-commissioned officers from America's armed forces—so great it threatens to undermine the nation's defense capability will be the subject of this NBC Reports special. (60 mins.)
  - ㉔ MAUDE
  - ㉕ NEWS
  - ㉖ HARD CHOICES
  - "Death and Dying" This program explores the growing interest in patient's rights and medical ethics which have come about because of medical technology's ability to prolong life beyond the point which, under ordinary circumstances, death would have occurred. (60 mins.)
  - ㉗ HOLLYWOOD SQUARES
  - ㉘ DALLAS
  - J.R. may have met his match in a high-pressure public relations woman whom he hires to improve his tarnished image as he resumes the reins of Ewing Oil. (60 mins.)
  - ㉙ DAN GRIFFIN
  - ㉚ NIGHT GALLERY
  - ㉛ MOVIE (SCIENCE-FICTION) \*\*
  - "Humanoids From The Deep" 1980 Grotesque moss-covered monsters come to life as a DNA experiment goes awry. (Rated R) (90 mins.)
  - ㉜ MUSIC WORLD
  - ㉝ THE TONIGHT SHOW
  - ㉞ CBS LATE MOVIE
  - ㉟ PRISONER: CELL BLOCK H
  - ㊱ ROSS BAGLEY SHOW
  - ㊲ MOVIE (SCIENCE FICTION)
  - ㊳ SPORTS CENTER
  - ㊴ ① ② ③ NEWS
  - ㊵ MOVIE (ADVENTURE-DRAMA) \*\*\*
  - "Escape To Burma" 1955 Barbara Stanwyck, Robert Ryan. English woman, mistress of plantation in Burma, faces native superstition and forced hospitality from a 'wanted' stranger. (2 hrs.)
  - ㊶ MASTERPIECE THEATRE
  - "Danger UXB" Episode IV. Brian and his men are skeptical about 'the mad professor,' Gillespie, who is experimenting with a new method of extracting the explosive out of bombs. (Closed-Captioned; U.S.A.) (60 mins.)
  - ㊷ MOVIE (CRIME-DRAMA) \*\*\*
  - "The Organization" 1971 Sidney Poitier, Barbara McNair. A black San Francisco cop joins forces with addict-related activists out to nail a major drug-smuggling operation. (2 hrs., 8 mins.)
  - ㊸ TOP RANK BOXING
  - ㊹ M.A.S.H.
  - ㊺ BASKETBALL
  - San Diego State vs UNM (2 hrs.)
  - ㊻ THE MIDNIGHT SPECIAL
  - ㊼ CBS LATE MOVIE
  - "BEYOND THE DOOR" 1975 Stars: Juliet Mills, Richard Johnson. As her pregnancy progresses, a woman, expecting her third child, is suddenly transformed into a demonic beast.
  - ㊽ SANFORD AND SON
  - ㊾ FRIDAYS
  - ㊿ FRIDAYS
  - ① MOVIE (ROMANCE) \*\*
  - "When Time Ran Out" 1980 Jacqueline Bisset, Paul Newman. A chic public relations woman goes to the South Pacific to oversee the opening of the ultimate vacation hideaway. (Rated PG) (2 hrs.)
  - ② DICK CAVETT SHOW
  - ③ SOLID GOLD

- 11:15**
- ① JIMMY SWAGGART
  - ② CBS LATE MOVIE
  - "BEYOND THE DOOR" 1975 Stars: Juliet Mills, Richard Johnson. As her pregnancy progresses, a woman, expecting her third child, is suddenly transformed into a demonic beast.
  - ③ MOVIE (DRAMA)
  - ④ MOVIE (ADVENTURE)
  - ⑤ JOE FRANKLIN SHOW
  - ⑥ NEWS
  - ⑦ THIRTY MINUTES WITH FATHER MANNING
  - ⑧ NIGHTBEAT
  - ⑨ MOVIE (DRAMA) \*\*
  - "Sailor Who Fell From Grace With The Sea" Kris Kristofferson, Sarah Miles. Story of the love affair between a sailor and a sailor's widow. (R) (2 hrs.)
  - ⑩ THE MIDNIGHT SPECIAL
  - ⑪ ROSS BAGLEY SHOW
  - ⑫ MOVIE (ADVENTURE) \*\*
  - "Caribbean" 1952 John Payne, Arlene Dahl. Adventures of pirates who land on a Caribbean island in an attempt to capture it. (116 mins.)
  - ⑬ MOVIE (COMEDY-DRAMA)
  - ⑭ SPORTS CENTER
  - ⑮ THE MADHOUSE OF DR. FEAR
  - Starring the voices of Firestorm Theater and Don Adams, this tale takes a look at a haunted house for a night of horror.
  - ⑯ MOVIE (DRAMA) \*\*
  - "Naked Ambition" 1954 Sterling Hayden, Gloria Grahame. A persistent ex-cop hunts down the actual killer to clear himself of a murder charge. (2 hrs.)
  - ⑰ NEWS
  - ⑱ COLLEGE BASKETBALL
  - ⑲ MOVIE (DRAMA) \*\*
  - "In The Steps Of A Dead Man" 1974 Skye Aubrey, John Nolan. An army deserter slyly talks his way into the lives of a couple who recently lost their son in military service, but behind his easy smile lies a cunning extortionist. (90 mins.)
  - ㉑ 700 CLUB
  - ㉒ ABC NEWS
  - ㉓ ALL NIGHT PROGRAMMING
  - ㉔ MAVERICK
  - ㉕ NEWS
  - ㉖ F.A. SOCCER
  - ㉗ NEWS
  - ㉘ MOVIE (SCIENCE FICTION) \*\*
  - "Tarantula" 1955 John Agar, Leo G. Carroll. A giant tarantula escapes from a scientist's laboratory, where it spreads panic in the countryside. (90 mins.)
  - ㉙ PHIL ARMS PRESENTS
  - ㉚ WORLD AT LARGE
  - ㉛ NEWSWATCH
  - ㉜ THE BLACKWOOD BROTHERS
  - ㉝ IT'S YOUR BUSINESS
  - ㉞ ESPN COLLEGE BASKETBALL SHOW
  - ㉟ ROSS BAGLEY SHOW
  - ㊱ REBOB
  - ㊲ SPORTS CENTER
  - ㊳ NEWS
  - ㊴ WILLIAM TELL
  - ㊵ VEGETABLE SOUP
  - ㊶ NEWARK AND REALITY
  - ㊷ NEWS
  - ㊸ ROMPER ROOM

**saturday**

## MORNING

- 5:30**
- ① CARRASCOLENDAS
  - ② COLLEGE BASKETBALL
  - ③ DAVEY AND GOLIATH
  - ④ GODZILLA-HONG KONG PHOOEY; ASK NBC NEWS
  - ⑤ MIGHTY MOUSE, HECKLE-JECKLE; IN THE NEWS
  - ⑥ FARM REPORT
  - ⑦ EVER INCREASING FAITH
  - ⑧ GILLIGAN'S ISLAND
  - ⑨ SUPERFRIENDS HOUR; SCHOOL. ROCK
  - ⑩ TENNESSEE TUXEDO
  - ⑪ CARRASCOLENDAS
  - ⑫ VIEWPOINT ON NUTRITION
  - ⑬ TOM AND JERRY COMEDY SHOW; IN THE NEWS
  - ⑭ DANIEL BOONE
  - ⑮ MOVIE (WESTERN)
  - ⑯ SUPERFRIENDS HOUR; SCHOOL. ROCK
  - ⑰ THE FLINTSTONES SHOW; ASK NBC NEWS
  - ⑱ QUIZ KIDS
  - ⑲ BUGS BUNNY AND ROAD RUNNER; IN THE NEWS
  - ㉑ LIFE IN THE SPIRIT
  - ㉒ FONZ AND THE HAPPY DAYS GANG
  - ㉓ JOKER! JOKER! JOKER!
  - ㉔ MOVIE (COMEDY) \*\*
  - "Hold That Line" 1952 Leo Gorcey, Huntz Hall. (90 mins.)
  - ㉕ THE ROCK
  - ㉖ RICHIE RICH-SOOBY DOO; SCHOOL. ROCK
  - ㉗ SPORTS CENTER
  - ㉘ FONZ AND THE HAPPY DAYS GANG
  - ㉙ MOVIE (HORROR) \*\*\*
  - "The Fly" 1958 Vincent Price, Patricia Owens. A scientist and a house fly are caught in a teleportation device, which merges them into two hideous creatures. (2 hrs.)
  - ㉚ NOVA
  - "Dead Sea" NOVA looks at the possibility of cooperation emerging as a result of self-interest between the joint owners of this geologically, historically and chemically intriguing body of water. (Closed-Captioned; U.S.A.) (60 mins.)
  - ㉛ MANNA
  - ㉜ MOVIE (DRAMA)
  - ㉝ RICHIE RICH-SOOBY DOO; SCHOOL. ROCK
  - ㉞ DAFFY DUCK; ASK NBC NEWS
  - ㉟ POPEYE; IN THE NEWS
  - ㊱ BRADY BUNCH
  - ㊲ THE LESSON
  - ㊳ THUNDARR; SCHOOL. ROCK

- 9:00**
- ① NHL HOCKEY
  - ② THUNDARR; SCHOOL. ROCK
  - ③ BATMAN AND THE SUPER SEVEN
  - ④ SHOCK OF THE NEW
  - "Landscape of Pleasure" Showing rare archival footage of Picasso and Matisse at work, this program is about the experience of pleasure. The program begins with impressionism and moves onto the liberation of color in modern art. (60 mins.)
  - ⑤ MOVIE (COMEDY) \*\*
  - "Henry Aldrich Haunts a House" 1943 Jimmy Lydon, Charlie Smith. Henry encounters ghosts. (90 mins.)
  - ⑥ WOODY WOODPECKER AND FRIENDS
  - ⑦ STUFF
  - ⑧ HEATHCLIFF-DINGBAT
  - ⑨ HEATHCLIFF-DINGBAT
  - ⑩ DRAG PACK; IN THE NEWS
  - ⑪ BACKYARD
  - ⑫ PLASTICMAN FAMILY
  - ⑬ ABC WEEKEND SPECIAL
  - ⑭ JONNY QUEST; TIME OUT
  - ⑮ VOYAGE TO THE BOTTOM OF THE SEA
  - ⑯ JONNY QUEST
  - ⑰ ODYSSEY
  - "Franz Boas: 1858-1942" This program traces the career of the German physicist who shaped the course of American anthropology. (Closed-Captioned; U.S.A.) (60 mins.)
  - ⑱ FAT ALBERT; IN THE NEWS
  - ⑲ THE RAINBOW FACTORY
  - ⑳ MOVIE (ADVENTURE)
  - ㉑ FAT ALBERT; IN THE NEWS
  - ㉒ AMERICAN BANDSTAND
  - ㉓ DRAWING POWER
  - ㉔ LONE RANGER-TARZAN ADVENTURES; IN THE NEWS
  - ㉕ CHARLANDO
  - ㉖ BIBLE BOWL
  - ㉗ LONE RANGER-TARZAN ADVENTURES; IN THE NEWS
  - ㉘ IN SEARCH OF...
  - ㉙ MOVIE (ADVENTURE-DRAMA) \*\*\*
  - "San Demetrio, London" 1943 Walter Fitzgerald, Robert Beatty. Men risk their lives to subdue flames on a gasoline laden ship. (2 hrs.)
  - ㉚ U.S. FARM REPORT
  - ㉛ SLIM CUISINE
  - ㉜ MOVIE (WESTERN) \*\*
  - "Great Sioux Uprising" 1953 Jeff Chandler, Faith Domergue. Discharged Union officer wins respect of Indian Chief when he stops a band of rustlers from driving Red Cloud and the Sioux nation to the warpath. (2 hrs.)
  - ㉝ 700 CLUB
  - ㉞ COLLEGE BASKETBALL
  - ㉟ TO BE ANNOUNCED
  - ㊱ COLLEGE BASKETBALL '81
  - Georgetown vs University of Nevada-Las Vegas or Kentucky vs Georgia (Region will determine the game to be televised in your area.)
  - ㊲ COLLEGE BASKETBALL '81
  - ㊳ MAGIC METHOD OF OIL PAINTING
  - ㊴ 30 MINUTES
  - ㊵ BRADY BUNCH

## AFTERNOON

- 12:00**
- ① FAST FORWARD
  - ② BIG BLUE MARBLE
  - ③ MOVIE (MYSTERY) \*\*\*
  - "Cry Danger" 1951 Dick Powell, Rhonda Fleming. Ex-bookie, recently released from false imprisonment, due to new evidence, returns to avenge himself and his partner still in jail. (90 mins.)
  - ④ NEWS
  - ⑤ ANTIQUES
  - ⑥ MY THREE SONS
  - ⑦ NEW HOPE
  - ⑧ ABBOTT AND COSTELLO
  - ⑨ GUNSMOKE
  - ⑩ MOVIE (DRAMA) \*\*\*
  - "Great Imposter" 1960 Tony Curtis, Edmond O'Brien. The true story of Ferdinand Demara who succeeded in a variety of professional guises. (2 hrs.)
  - ⑪ THIS OLD HOUSE
  - This program demonstrates how to pour a concrete wall, and Tom Wirth, landscape architect, discusses the lay of the land. (Closed-Captioned; U.S.A.)
  - ⑫ JACK VAN IMPE
  - ⑬ MOVIE (COMEDY) \*\*\*
  - "Pardon My Sarong" 1942 Bud Abbott, Lou Costello. Two wacky bus drivers end up on a tropical island, getting involved with notorious jewel thieves. (90 mins.)
  - ⑭ PHIL ARMS PRESENTS
  - ⑮ MOVIE (DRAMA)
  - ⑯ DALLAS COWBOY WEEKLY
  - ⑰ TENNIS
  - ⑱ PRO BOWLERS TOUR
  - Today's show will provide coverage of the \$125,000 Quaker State Open from Grand Prairie, Texas. (90 mins.)
  - ㉑ COLLEGE BASKETBALL '81
  - USC vs Oregon State
  - ㉒ MOVIE (COMEDY) \*\*
  - "Can't Stop The Music" 1980 The Village People, Valerie Perrine. A rollicking disco group boogies on in to the glittery musical event of the '80s. (Rated PG) (2 hrs.)
  - ㉓ COLLEGE BASKETBALL '81
  - ㉔ HERE'S TO YOUR HEALTH
  - (Closed-Captioned; U.S.A.)
  - ㉕ SPORTS SPECTACULAR
  - 1) WBA Bantamweight Championship featuring Jeff Chandler vs Jorge Lujan. 2) The start of 24 hours of Daytona International Speedway. (90 mins.)
  - ㉖ THE STORY
  - ㉗ PRO BOWLERS TOUR
  - ㉘ SOCCER MADE IN GERMANY
  - ㉙ KENNETH COPELAND
  - ㉚ TOP TEN
  - ㉛ BOXING
  - ㉜ WIDE WORLD OF SPORTS
  - 1) U.S. Grand Prix Motocross Motorcycle Championship. 2) International Tandem Surfing Cham-



# Television Schedule For The Week Of Jan. 26 through Feb. 1

plonship from Hawaii. 3) Men's World Cup Slalom Skiing from Austria. (90 mins.)

**OUTER LIMITS**

**LA COCINA MEXICANA**

**BING CROSBY NATIONAL PRO-AM**

**SOUL TRAIN**

**CELEBRATION WITH BOB GASS**

**FISHING WITH ROLAND MARTIN**

**WIDE WORLD OF SPORTS**

**VAL DE LA O SHOW**

**CONSUMER REPORTS PRESENTS**

"The All-Around-the-House Show" Produced by Consumers Union, this special combines fact-packed information with entertainment to help consumers choose the safest, healthiest and most economical household products in today's marketplace.

**GERALD MEYERS SHOW**

**HISTORY OF SPACE TRAVEL**

**ROSS BAGLEY SHOW**

**LAST OF THE WILD**

**MOVIE (WESTERN) \*\*\***

"Big Jake" 1971 John Wayne, Richard Boone. A cowboy tracks down the gang that has kidnapped his grandson. (2 hrs.)

**HARNESS RACING FROM AQUEDUCT RACEWAY**

**WHAT'S GOING ON**

**NEW MEXICO OUTDOORS**

**GOOD TIMES**

**WRESTLING**

**TO BE ANNOUNCED**

**GEORGE OF THE JUNGLE**

**MOVIE (COMEDY) \*\*\***

"Captain's Paradise" 1953 Alec Guinness, Yvonne De Carlo. Ferry steamer captain marries two different women and has a pleasant life until they find out about each other. (90 mins.)

**NBC NEWS**

**SPORTS AMERICA**

**CBS NEWS**

**WELCOME BACK KOTTER**

**POP GOES THE COUNTRY**

**SHA NA NA**

**MUPPET SHOW**

**SPORTS CENTER**

**HEE HAW**

Guests: Paul Anka, Lulu Roman, Chubby Wise, Gene Swindell. (60 mins.)

**TOP RANK FIGHTS**

**LAWRENCE WELK SHOW**

**HEE HAW**

**FISH**

**CBS NEWS**

**THE BLACKWOOD BROTHERS**

**LET ME SPEAK TO THE MANAGER**

**NHL HOCKEY**

**CROSS COUNTRY SKI SCHOOL**

**CAROL BURNETT AND FRIENDS**

**NEWS**

**THE LUNDSTROMS**

**CBS NEWS**

## EVENING

**6:00** **NEWS**

**ELTON JOHN PLAYS CENTRAL PARK**

Rock with the popular sounds of this flashy superstar in an electrifying performance of his smash hits.

**NEW YORK REPORT**

**BARBARA MANDRELL AND THE MANDRELL SISTERS**

**REPORT FROM SANTA FE**

**WKRP IN CINCINNATI**

**COLLEGE BASKETBALL**

Notre Dame vs South Carolina (2 hrs.)

**KUNG FU**

**700 CLUB**

**INDOOR SOCCER**

**HAPPY DAYS AGAIN**

**MUPPET SHOW**

**LIFE OF RILEY**

**EXECUTIVE NEWS BRIEF**

**THE TIM CONWAY SHOW**

**PINK PANTHER**

**7:00** **CHARLIE'S ANGELS**

The angels play with fire when they set up a con man who believes he has found a larcenous lover in Kris, but the beautiful angel joins the unholy alliance as the bait to trap the clever but deadly crook at his own game. (60 mins.)

**BARBARA MANDRELL AND THE MANDRELL SISTERS**

Tonight's guest will be 'Cousin Minnie Pearl. (60 mins.)

**MOVIE (COMEDY) \*\*\***

"Can't Stop The Music" 1960 The Village People, Valerie Perrine. A rollicking disco group boogies on in to the glittery musical event of the '80s. (Rated PG) (2 hrs.)

**NHL HOCKEY**

Minnesota North Stars vs New York Rangers (2 hrs., 30 mins.)

**WALKING TALL**

**ONCE UPON A CLASSIC**

"Mill on the Floss" Tulliver thrashes Lawyer Waken and suffers a fatal stroke. (Closed-Captioned; U.S.A.)

**38th ANNUAL GOLDEN GLOBE AWARDS**

**WKRP IN CINCINNATI**

**MAGNUM, P.I.**

Sir Algernon Farnsworth finds himself the most wanted new arrival in Hawaii. (60 mins.)

**CHARLIE'S ANGELS**

**7:30** **COLLEGE BASKETBALL**

New Mexico State vs University New Mexico (2 hrs.)

**THE TIM CONWAY SHOW**

**THE LESSON**

**8:00** **COLLEGE BASKETBALL**

**THE LOVE BOAT**

Doc has his hands full when he agrees to look after his friend's amorous wife, and a woman joined by

her fiancé meets someone who may ruin her wedding plans. Guest stars: Jill St. John, James Darren. (60 mins.)

**WALKING TALL**

Sheriff Pusser captures one of four desperadoes wanted for bank robbery only to learn that the trio of escaped bandits have taken his own father hostage and are demanding a prisoner exchange. (60 mins.)

**HILL STREET BLUES**

**NEWS**

**38th ANNUAL GOLDEN GLOBE AWARDS**

The Golden Globe Awards are presented every year by the members of the Foreign Press Association, foreign correspondents who cover Hollywood for newspapers, magazines, radio and television around the world. Awards are presented for excellence in the fields of motion pictures and television. (2 hrs.)

**ROCK CHURCH**

**TBS NEWS**

**THE LOVE BOAT**

**9:00** **FANTASY ISLAND**

An undercover agent undertakes a dangerous scheme to track down a soldier of fortune, and a woman nearing her 40th birthday is transformed into a stunning 21-year-old beauty contestant. Guest stars: Dennis Cole, Barbi Benton. (60 mins.)

**HILL STREET BLUES**

While Captain Furillo and Detective Washington press on their campaign to exonerate fellow cop LaRue, other officers reluctantly go undercover in drag to trap a dangerous rapist. (60 mins.)

**THE CANDID CAMERA**

Alan Funt travels all over the country to catch the unsuspecting in very precarious situations.

**NEWS**

**SOLID GOLD**

**ZOLA LEVITT**

**DICK MAURICE AND COMPANY**

**FANTASY ISLAND**

**MOVIE (SUSPENSE) \*\*\***

"Bloodline" 1977 Audrey Hepburn, Ben Gazzara. President of an international pharmaceutical company is murdered, and it seems there is a plot to kill his helpless daughter as well. Everyone on the board of directors has a reason for murder. (Rated R) (2 hrs.)

**HARNESS RACING FROM ROOSEVELT RACEWAY**

**SATURDAY NIGHT LIVE**

**ODYSSEY**

"Shipwreck: La Trinidad Valencera" The wreck of La Trinidad Valencera was discovered by amateur divers in 30 feet of water off the coast of Ireland. Their finds tell a unique story of life on a 16th century warship. (60 mins.)

**MOVIE (WESTERN)**

**ROSS BAGLEY SHOW**

**SPORTS CENTER**

**NEWS**

**WRESTLING**

**MOVIE (ADVENTURE) \*\*\***

"Action In The North Atlantic" 1943 Humphrey Bogart, Raymond Massey. The Merchant Marines in action in World War II, with Nazi submarines against liberty ships. (2 hrs., 32 mins.)

**ROCK CONCERT**

**10:30** **BOXING**

**MOVIE (DRAMA) \*\*\***

"Battle Of The Commandos" 1971 Jack Palance, Curt Jurgens. A small band of commandos must destroy German-built cannon before it can be used against the allies. (2 hrs.)

**BASKETBALL**

Hawaii vs UNM (2 hrs.)

**MYSTERY!**

"Malice Aforethought" Episode II. Dr. Bickeligh's conduct becomes unprofessional indeed as he slowly and methodically goes about putting a murderous scheme into action. Meanwhile, the tea-time gossip of Wyvern's Cross still threatens to lead to Dr. Bickeligh's undoing. (Closed-Captioned; U.S.A.) (60 mins.)

**ROCKFORD FILES**

**MOVIE (HORROR) \*\***

"Curse Of Bigfoot" 1972 William Simonsen, Robert Clymire. Group of high school students discovers the remains of a mummified beast which suddenly comes to life. (2 hrs.)

**ABC NEWS**

**TOP RANK FIGHTS**

**MOVIE (HORROR) \*\*\***

"Psychomania" 1971 George Sanders, Beryl Reid. The leader of a motorcycle gang finds the secret of returning from the dead, then attempts to take the rest of his gang with him into death and return. (2 hrs.)

**SHA NA NA**

**PTL PROGRAM**

**700 CLUB (SPANISH)**

**MOVIE (DRAMA) \*\*\***

"City On Fire" 1979 Shelley Winters, Henry Fonda. A former oil refinery employee's vengeful scheme against the company that fired him rages out of control when leaking chemicals ignite the entire city. (Rated R) (2 hrs.)

**SOUNDSTAGE**

"Don Williams" (Closed-Captioned; U.S.A.) (60 mins.)

**ROCKFORD FILES**

**MOVIE (DRAMA)**

**MOVIE (DRAMA)**

**WESTBROOK HOSPITAL**

**SPORTS CENTER**

**MOVIE (DRAMA) \*\*\***

"Two Years Before The Mast" 1946 Alan Ladd, Brian Donlevy. Based on Richard Henry Dana, Jr.'s story of a trip around the Horn in the 1800's. (2 hrs.)

**SATURDAY NIGHT LIVE**

**MOVIE (COMEDY-WESTERN) \*\*\***

"Great Bank Robbery" 1969 Kim Novak, Zero Mostel. A bogus preacher, outlaws and a Mexican gang all compete for control of the town. (2 hrs.)

**THE LESSON**

**NIGHTBEAT**

**COLLEGE BASKETBALL**

**MOVIE (SUSPENSE) \*\*\***

"House On Ninety-Second Street" 1945 William

Eythe, Leo G. Carroll. During WW II, the F.B.I. tracks down a Nazi spy ring stealing atomic secrets. (2 hrs.)

**REX HUMBARD**

**MOVIE (ADVENTURE) \*\*\***

"First to Fight" 1967 Chad Everett, Gene Hackman. A one-time Marine hero almost loses his courage on the battlefield. (118 mins.)

**MOVIE (DRAMA)**

**NEWS**

**THE LUNDSTROMS**

**ABC NEWS**

**NEWSWATCH**

**ORAL ROBERTS**

**ALL NIGHT PROGRAMMING**

**TO BE ANNOUNCED**

**NEWS**

**JERRY FALWELL**

**LIFE OF RILEY**

**AG-U.S.A.**

**STRAIGHT TALK**

**CHRISTOPHER CLOSE-UP**

**BETWEEN THE LINES**

**THE HARVESTER HOUR**

**SPORTS CENTER**

**NEWS**

**BIOGRAPHY**

**JAMES ROBISON**

**CHRISTOPHER CLOSEUP**

**SUPERMAN**

**DAWSON MEMORIAL BAPTIST CHURCH**

**IT IS WRITTEN**



## MORNING

**5:45** **SACRED HEART**

**6:00** **COLLEGE BASKETBALL**

**UNCLE WALDO**

**JAMES ROBISON PRESENTS**

**VAL DE LA O SHOW**

**NEWS**

**THE LESSON**

**THREE STOOGES AND FRIENDS**

**THREE ROBOCIN STOOGES; IN THE NEWS**

**6:15** **BUYER'S FORUM**

**6:30** **UNDERDOG**

**DUDLEY DO RIGHT**

**DAY OF DISCOVERY**

**WORLD WIDE CHURCH OF GOD**

**CHAPEL HOUR**

**JASON OF STAR COMMAND; IN THE NEWS**

**6:45** **WHAT'S NU**

**SOCIAL SECURITY SHOW**

**7:00** **ANIMALS**

**JIMMY SWAGGART**

**ORAL ROBERTS**

**BIBLE ANSWERS**

**PTL PROGRAM**

**MASS FOR SHUT-INS**

**ASPIRATION**

**HOUR OF POWER**

**LOST IN SPACE**

**SUNDAY MORNING**

**DAY OF DISCOVERY**

**NAVJO NATIONS**

**NINE ON NEW JERSEY**

**CHICAGOLAND CHURCH HOUR**

**VIEWPOINT**

**GRIZZLY ADAMS**

**SPORTS CENTER**

**SOMOS BILLINGUES**

**REX HUMBARD**

**SUNDAY MASS**

**SESAME STREET**

**JIMMY SWAGGART**

**ISSUES UNLIMITED**

**SUNDAY MORNING**

**CHANGED LIVES**

**HAZEL**

**8:30** **COLLEGE BASKETBALL**

**PUEBLO VOICES**

**POINT OF VIEW**

**THIS IS THE LIFE**

**JAMES ROBISON PRESENTS**

**SGT. PRESTON**

**SPIRITUAL AWAKENING**

**MOVIE (DRAMA)**

**PERSPECTIVA**

**KIDS ARE PEOPLE TOO; DEAR ALEX AND ANNIE**

**9:00** **PEOPLE OF GOD**

**DAY OF DISCOVERY**

**TO BE ANNOUNCED**

**MISTER ROGERS**

**JERRY FALWELL**

**SPACE 1999**

**IN TOUCH**

**FOURSGHT**

**BLACK EXPERIENCE**

**NEW MEXICO OUTDOORS**

**REX HUMBARD**

**JIMMY SWAGGART**

**ELECTRIC COMPANY**

**FACE THE NATION**

**ANIMALS, ANIMALS, ANIMALS; SCHOOL ROCK**

**10:00** **WRESTLING**

**EYEWITNESS NEWS CONFERENCE**

**ROBERT SCHULLER FROM CRYSTAL CATHEDRAL**

**MATINEE AT THE BUJO**

Combined with the showing of a feature film, this program will also present selected shorts, including a cartoon, newsreel footage and an episode of a continuing serial. (90 mins.)

**FACE THE NATION**

**CISCO KID**

**INQUIRY '81**

**TIME OF DELIVERANCE**

**INSIGHT**

**ISSUES AND ANSWERS**

**10:30** **NCAA HOCKEY**

**MEET THE PRESS**

**MY THREE SONS**

**LOVE RANGER**

**HOFFMANTOWN BAPTIST CHURCH**

**LARRY JONES**

**NUESTRA HORA**

**PORQUE**

**11:00** **ISSUES AND ANSWERS**

**SPORTSWORLD**

1) World Pro Figure Skating Championships, Part II, from Maryland. 2) Women's Powerlifting from Massachusetts. 3) Arlberg Kandahar Downhill Skiing from Austria. (90 mins.)

**SPORTSWORLD**

**NBA BASKETBALL ALL-STAR GAME**

**MOVIE (MYSTERY) \*\*\***

"Sherlock Holmes And the Secret Weapon" 1942 Basil Rathbone, Nigel Bruce. Sherlock Holmes combats Professor Moriarty who kidnapped an inventor of a new bomb. (90 mins.)

**D. JAMES KENNEDY**

**MOVIE (DRAMA)**

**FIRST BAPTIST CHURCH**

**11:15** **NHL HOCKEY**

Boston Bruins vs New York Islanders (2 hrs., 45 mins.)

**11:30** **DIRECTIONS**

**BEGIN WITH GOODBYE**

## AFTERNOON

**12:00** **THE SUPERSTARS**

**PRESTO CHANGO: IT'S MAGIC**

A magical look at the world of illusion with top-magicians performing amazing feats.

**OLD FRIENDS, NEW FRIENDS**

"The Carradines" Host: Fred Rogers. (Closed-Captioned; U.S.A.)

**MISSIONARIES IN ACTION**

**COLLEGE BASKETBALL '81**

Syracuse vs DePaul

**COLLEGE BASKETBALL '81**

**THE LAWMAKERS**

**MOVIE (COMEDY) \*\*\***

"International House" 1933 W.C. Fields, Burns and Allen. An early television prototype brings people from all over the world to a large oriental hotel. (99 mins.)

**THE DEAF HEAR**

**TENNIS**

**INTERNATIONAL BOXING**

Today's show will feature the United States National Team vs the Soviet Union in amateur boxing. (60 mins.)

**WASHINGTON WEEK IN REVIEW**

**AT HOME WITH THE BIBLE**

**INTERNATIONAL BOXING**

**1:30** **MOVIE (ADVENTURE) \*\*\***

"Baltimore Bullet" 1960 James Coburn, Omar Sharif. A pool-hustling hero has an eye for greenbacks and the ladies. (Rated PG) (103 mins.)

**WALL STREET WEEK**

"Technical Deliberations" Host: Louis Rukeyser.

**HOURS OF DAYTONA**

**HOURS OF DAYTONA**

Same-day coverage of the finish of the 24 hours of Daytona Auto Race, with Ken Squier providing the commentary from Daytona, Florida.

**THE METHODIST CHURCH**

**1:45** **BING CROSBY NATIONAL PRO-AM GOLF TOURNAMENT**

CBS Sports will provide live coverage of the 40th annual Bing Crosby National Pro-Am golf championship, featuring an outstanding professional field and many celebrated personalities from the amateur ranks. (2 hrs., 15 mins.)

**2:00** **PRO BOWL**

**BONANZA**

**SHAKESPEARE PLAYS**

"Taming of the Shrew" Monty Python's John Cleese is Petruchio and Sarah Badel the fiery Katherine in this latest presentation in PBS's highly acclaimed series of the Shakespeare Plays. The new series producer Jonathan Miller also directed this knockabout farce depicting the endless battle between the sexes. (2 hrs., 30 mins.)

**MOVIE (ADVENTURE) \*\*\***

"Mark Of Zorro" 1940 Tyrone Power, Basil Rathbone. 1800s California: The foppish son of a California aristocrat is actually a masked hero battling evil. (2 hrs.)

**TO BE ANNOUNCED**

**ALICE IN WONDERLAND**

**VAL DE LA O SHOW**

**THINK ABOUT TOMORROW**

**MOVIE (CLASSIC)**

**2:45** **BING CROSBY NATIONAL PRO-AM GOLF TOURNAMENT**

**3:00** **COLLEGE BASKETBALL**

**BATTLESTAR GALACTICA**

**WILD KINGDOM**

**JACK VAN IMPE**

**3:30** **ABBOTT AND COSTELLO**

**HBO SNEAK PREVIEW: FEBRUARY**

Jerry Stiller and Anne Meara highlight the upcoming movies, sports and specials on HBO in February.

**BACKSTAGE AT THE GRAND OLE OPRY**

**JERRY FALWELL**

**4:00** **SPORTS AFIELD**

**LEGENDS: ELEANOR ROOSEVELT: AN UNCOMMON WOMAN**

An exclusive documentary that provides new insight into the life of the legendary first lady.

**GAMMA CHRONICLES**

**THAT NASHVILLE MUSIC**

**SPORTSIGHT**

**KUNG FU**

**RIFLEMAN**

**WRESTLING**

**SOUP MAN**

**4:30** **IN SEARCH OF...**

**MOVIE (THRILLER) \*\*\***

"Stunts" 1977 Robert Forster, Fiona Lewis. A string



## Television Schedule For The Week Of Jan. 26 through Feb. 1

through  
channels

by Joey Sasso

**CONFIDENTIAL REPORT:** The producers of the faltering action-adventure series 'Charlie's Angels' think they've found the answer to their prayers in new Angel **Tanya Roberts**. Cast as a street-wise, tart-tongued former criminal from a broken home, the 26-year-old New Yorker was dazzling in the Angels' recent three-hour Hawaii extravaganza, which opened the season. The word from producers **Aaron Spelling** and **Leonard Goldberg** in Hollywood is that she just might single-handedly turn around the show's fortunes. Even though the show is up against some heavy-duty competition on Sunday nights 'Archie's Bunkers Place' and 'CHiPs' ABC execs think the new Angel and her good-girl/bad girl character will be a winner. "The choice was made to inject something we hadn't had before," a director of 'Charlie's Angels' told me from location in Hawaii. "We wanted someone with presence and a different attitude. Someone who could look and act it, and be believable." One of the most beautiful new faces on the town this season in New York is the TV model **Nina Reeves**, whose home base is the 'hiding-to-hounds' country, Far Hills, N.J., where one of her horse companions is none other than **Jackie Onassis**. As a matter of fact, her dad is none other than **Richard Stone Reeves**, who ranks as the leading painter of race horses in America.

**TV BACKSTAGE:** The girl who shot to worldwide notoriety when she was revealed as J.R.'s attacker is aiming to make an even bigger name for herself even though she's out of TV's 'Dallas.' **Mary Crosby** has boldly left behind the show that was helping to make her a household name in 87 countries, captivated by the Ewing saga. And, ironically, her first big step into another limelight puts her finger on the trigger again. She wields a more ancient weapon in the bigger movie 'Dick Turpin.' There is a reason why she was chosen as a member of a power trio for the big screen. In the ABC TV movie 'Golden Gate,' she was the first to point the right direction for the series. "I was at a point that playing the caddy girl was a dead end. I didn't want to end up being type-cast like **Jean Stapleton** was in 'All in the Family.' Mary was a good choice. That is why I asked the producers of 'Dallas' to write me out of the show."

**TV GOSPEL:** Take a whole **Dick Cavett** isn't naming names but... "I have known many guests who turn up at night in all kinds of way," he says. "I've seen plenty of them into marijuana. I think that only makes them more interesting to themselves." A controversial offering from Columbia TV next season will be 'Fallen Angel,' a docu-drama about child pornography. "It's a strong subject which has been researched with cooperation of the DA's office in Los Angeles," says publicist **Cheri Nicklaus**, tennis playing cousin to top golfer **Jack**. The lead role in the movie will be played by newcomer **Dana Hill** who is 13. Actor **William Holden's** desperate struggle to keep his young love **Stefanie Powers** has failed. She has broken off their long romance and is now dating French movie director **Just Jakin**. Stefanie left Holden a year ago because she said he had a drinking problem, but she went back later when he swore off the bottle.

of deadly mishaps turns the making of a film into a real-life murder mystery. (PG) (88 mins.)

5:00 **NBC NEWS**  
**CBS NEWS**  
**HAVE GUN WILL TRAVEL**  
**ORAL ROBERTS AND YOU**  
**SPORTS CENTER**  
**ABC NEWS**  
**COLSON'S CORNER**  
**DISNEY'S WONDERFUL WORLD**  
**NOVA**

'Dead Sea' NOVA looks at the possibility of cooperation emerging as a result of self-interest between the joint owners of this geologically, historically and chemically intriguing body of water. (Closed-Captioned; U.S.A.) (60 mins.)

5:30 **60 MINUTES**  
**AVON WOMEN'S TENNIS CHAMPIONSHIPS**  
**CBS NEWS**  
**JIMMY SWAGGART**  
**TUSH**  
**TENNIS**  
**60 MIN NEWS**

## EVENING

6:00 **THOSE AMAZING ANIMALS**  
**DISNEY'S WONDERFUL WORLD**

'This is Your Life, Donald Duck' Donald Duck is the central figure of a television show on which his friends, including Mickey Mouse, Pluto, Jiminy Cricket, and Snow White, pay tribute to him. (60 mins.) (Closed-Captioned; U.S.A.)

**MOVIE (COMEDY) \*\***

'Starting Over' 1979 Candice Bergen, Burt Reynolds. A young writer after a divorce, finds himself unmarried and insecure after seven years of what he considered a good relationship. (Rated PG) (106 mins.)

**KENNETH COPELAND**  
**CHIPS**  
**PRESENTE**  
**ARCHIE BUNKER'S PLACE**  
**60 MINUTES**  
**REX HUMBARO**  
**MOVIE (COMEDY)**  
**NEWS**

6:30 **E-T-S (SPANISH)**  
**ONE DAY AT A TIME**  
**WKRP IN CINCINNATI**

7:00 **FIS WORLD CUP SKIING**  
**SUNDAY NIGHT MOVIE**

'A Whale For The Killing' 1931 Stars: Peter Strauss, Richard Widmark. A sophisticated American architect, stranded with his family on the barren coast of Newfoundland, who is caught up in an incredible adventure when he fights an entire community to prevent the slaughter of a trapped whale in this powerful drama of one man's attempt to measure the value of his own life. (3 hrs.)

**CHIPs**  
Jon and Ponch go after a gang of arsonists who specialize in blowing up mobile homes so that the owners can collect the insurance. (60 mins.)

**IT IS WRITTEN**  
**THE BIG EVENT**  
**PAPER CHASE**

'Man Who Would Be King' Franklin Ford III discovers that a successful lawyer father and generations of legal tradition in his family can be a disadvantage, even in contract law. (60 mins.)

**ALICE**  
**LAWRENCE WELK SHOW**  
**ARCHIE BUNKER'S PLACE**

Murray's gambling system puts Archie and Barney at odds, Barney's using it to win big and Archie's fighting mad.

**700 CLUB**  
**SUNDAY NIGHT MOVIE**  
**WORLD TOMORROW**

**THE JEFFERSONS**

**ONE DAY AT A TIME**

Barbara's decision to become a more decisive and involved person leaves her engaged to marry a man she has never met.

8:00 **THE BIG EVENT**

'The Gauntlet' 1977 Stars: Clint Eastwood, Sondra Locke. A Phoenix police detective is forced to battle the corrupt leaders of his own department when he attempts to bring a Las Vegas prostitute to town to testify against organized crime figures. (2 hrs.) (Closed-Captioned; U.S.A.)

**STANDING ROOM ONLY**

'Kris Kristofferson and Anne Murray' Two of America's hottest stars perform a medley of their biggest hits.

**JIMMY SWAGGART**

**SHOCK OF THE NEW**

'Trouble in Utopia' One of the primary impulses of modernism was a desire to remake the world, to promote the cause of an ideal society through art and architecture. Host Robert Hughes looks at architecture from the Bauhaus to the Buckminster Fuller Dome, examining the idea that buildings can

improve thought and behavior. (60 mins.)

**TRAPPER JOHN M.D.**

**NEWS**

**ALICE**

**KENNETH COPELAND**

**TBS NEWS**

**THE JEFFERSONS**

Louise learns her old home in Harlem is being torn down and takes off for a late night visit to the house and a poignant rendezvous with the memories it contains.

8:00 **SPORTS CENTER**

**BENNY HILL**

**NEWS**

**MASTERPIECE THEATRE**

'Danger UXB' Episode V. Susan comes to London unexpectedly and Brian takes her for an evening on the town. The unit is then assigned to defuse a bomb in a Soho nightclub. (Closed-Captioned; U.S.A.) (60 mins.)

**MORECAMBE AND WISE**

**TRAPPER JOHN M.D.**

Love is creating problems at San Francisco General—even thrusting a 'Pygmalion' burden on Trapper. (60 mins.)

**NEWSIGHT '80**

**RUFF HOUSE**

**AFTER BENNY**

**NBC LATE NIGHT MOVIE**

**MOVIE (COMEDY)**

**MOVIE (WESTERN) \*\***

'The Plainsman' 1966 Don Murray, Guy Stockwell. "Wild Bill" Hickock, "Buffalo Bill" Cody and "Calamity" Jane set out to get the white man selling guns to the Indians. (2 hrs., 16 mins.)

**THE KING IS COMING**

**OPEN UP**

**MOVIE (DRAMA) \*\***

'Tin Drum' 1979 David Bennett, Angela Winkler. A strange little boy is born with startling clairvoyance. At the age of three, he rejects the politics of the world and the people around him and stops growing in order to stay a small child. (Rated R) (2 hrs., 22 mins.)

10:00 **TENNIS**

**60 MIN NEWS**

**RUFF HOUSE**

**MOVIE (MUSICAL-DRAMA) \*\***

'Rose of Washington Square' 1939 Alice Faye, Tyrone Power. The story based on Fannie Brice's rise to stardom and her unfortunate marriage to a good-for-nothing. (90 mins.)

**CBS NEWS**

10:15 **NEWS**

10:30 **MOVIE (MYSTERY) \*\***

'Portrait in Black' 1960 Lana Turner, Anthony Quinn. A shipping tycoon's beautiful second wife and doctor plan to hasten his death. (2 hrs.)

**LARADO**

**MOVIE (DRAMA) \*\*\***

'Raisin in the Sun' 1961 Sidney Poitier. Ruby Dee. A frustrated but indestructible black family in Chicago is stirred into an emotional flux when the proud matriarch of the household receives a \$10,000 life insurance payment. (2 hrs., 39 mins.)

**ROCKFORD FILES**

**MOVIE (DRAMA)**

**COMEDY SHOP**

**ABC NEWS**

10:45 **MARY TYLER MOORE**

**REV. LEONARD REPPAS**

**MOVIE (ADVENTURE) \*\*\***

'Guns of Navarone' 1961 Gregory Peck, David Niven. British intelligence in the Middle East is forced to send six men on an impossible mission. They are to go to the island of Navarone, held by the Germans, and destroy two huge guns which threaten the annihilation of an isolated Allied Force. (2 hrs., 40 mins.)

11:15 **MOVIE (DRAMA)**

11:30 **NBC LATE NIGHT MOVIE**

**ROCKFORD FILES**

**NIGHTBEAT**

**SPORTS CENTER**

**CROMIE CIRCLE**

**MOVIE (DRAMA)**

**FIS WORLD CUP SKIING**

**NEWS**

**MOVIE (DRAMA) \*\*\***

'Petulia' 1968 Julie Christie, George C. Scott. The story of a divorced doctor's relationship with an unhappily married kook. (2 hrs.)

1:00 **ABC NEWS**

**MOVIE (ADVENTURE) \*\***

'Torpedo Bay' 1964 James Mason, Lilli Palmer. W.W.II. The encounter between an Italian submarine and a British mine sweeper in the straits of Gibraltar, with both ships respecting each other. (2 hrs.)

1:30 **NEWS**

1:40 **WITH THIS RING**

1:46 **MOVIE (MYSTERY) \*\***

'Charlie Chan in Reno' 1939 Sidney Toler, Ricardo Cortez. Charlie's in Reno, trying to clear the name of his client's wife on a murder charge. (2 hrs., 14 mins.)

2:00 **NEWSWATCH**

2:30 **NHL HOCKEY**

2:35 **MAVERICK**

3:00 **NEWS**

3:30 **DANIEL BOONE**

3:35 **RAT PATROL**

4:00 **ALL NIGHT PROGRAMMING**

4:05 **WORLD AT LARGE**

4:30 **NEWS**

**ROSS BAGLEY SHOW**

**FAMILY AFFAIR**

4:55 **TOP O' THE MORNING**

5:00 **SPORTS CENTER**

**RICHARD SIMMONS SHOW**

**SUPER STATION FUN TIME**

5:30 **PTL PROGRAM**

**BULLWINKLE**

NETWORKS AND STATIONS RESERVE THE RIGHT TO MAKE CHANGES

KRRR

RUIDOSO RADIO AT 1360Khz  
WITH

- A.P. NEWS ON THE HOUR
- A NICE VARIETY OF MUSIC
- 'TIL SUNSET EVERY DAY

DIXIE CREAM  
DONUT SHOP

Scrumptious Blueberry,  
Cream, Glazed  
& Much More

257-5535

We Close At Noon

[Closed Tuesdays]

Sudderth Across From  
Telephone Co.