The Ruidoso News

MONDAY, OCTOBER 12, 1992 | RUIDOSO, NM 88345 | NO. 48 IN OUR 47TH YEAR | 50 CENTS

Drug bust nets 14

A Lincoln County drug bust last Friday netted 14 immediate arrests and warrants for 13 others.

However, the success and legitimacy of the raid received mixed reviews from agencies, lawyers and judges. Several law enforcement officers were angry that the defendants, once booked into the Lincoln County Jail, were released without paying bond.

As of press time Monday, all warrants had not been served and details of how much drugs and money were confiscated were not available according to Ruidoso Police Chief Dick Swenor.

Attorney Gary Mitchell was angry at what he called "games" played by the police. He said, and Swenor confirmed, that the bust was inspired by the narcotics unit of the state police in Alamogordo and that most of the warrants were more than a year old.

Mitchell said most of the defendants had lived in the Hondo Valley, were known by everyone and would have responded to a telephone call.

He said three defendants being sought were currently in jail.

Agencies involved in the operation were the New Mexico State Police, New Mexico National Guard, U.S. Border Patrol, Lincoln County Sheriff's Department, Otero County Sheriff's Department (Narcotics Enforcement Unit), Ruidoso Downs Police Department, Ruidoso Police Department, Alamogordo Department of Public Safety, White Mountain Task Force and the 12th Judicial District Attorney's Office.

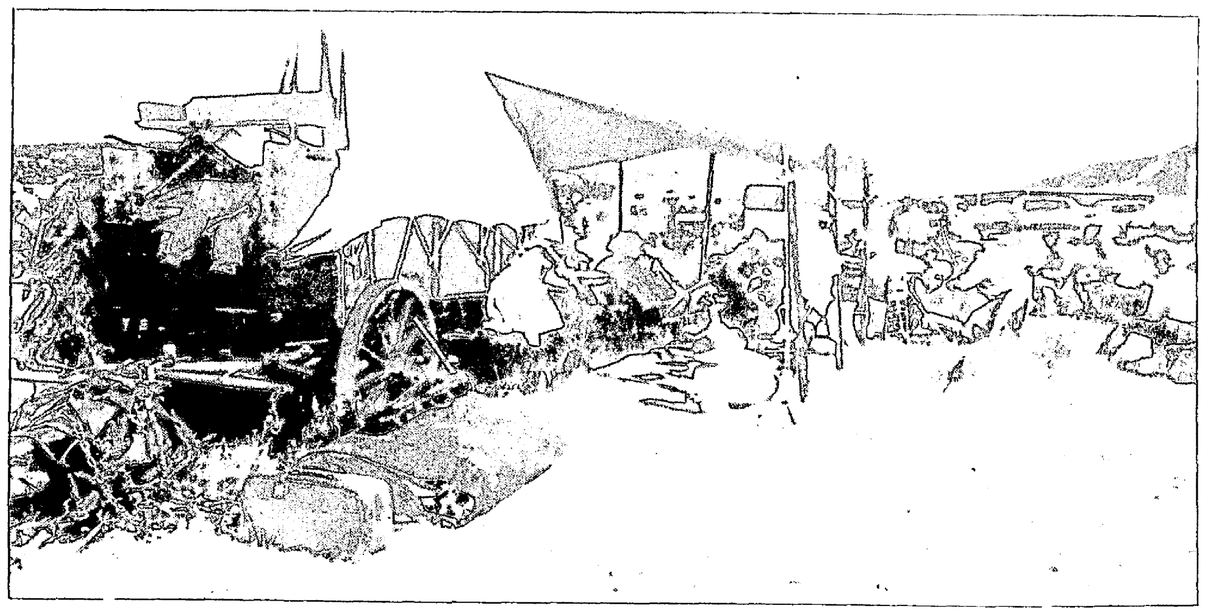

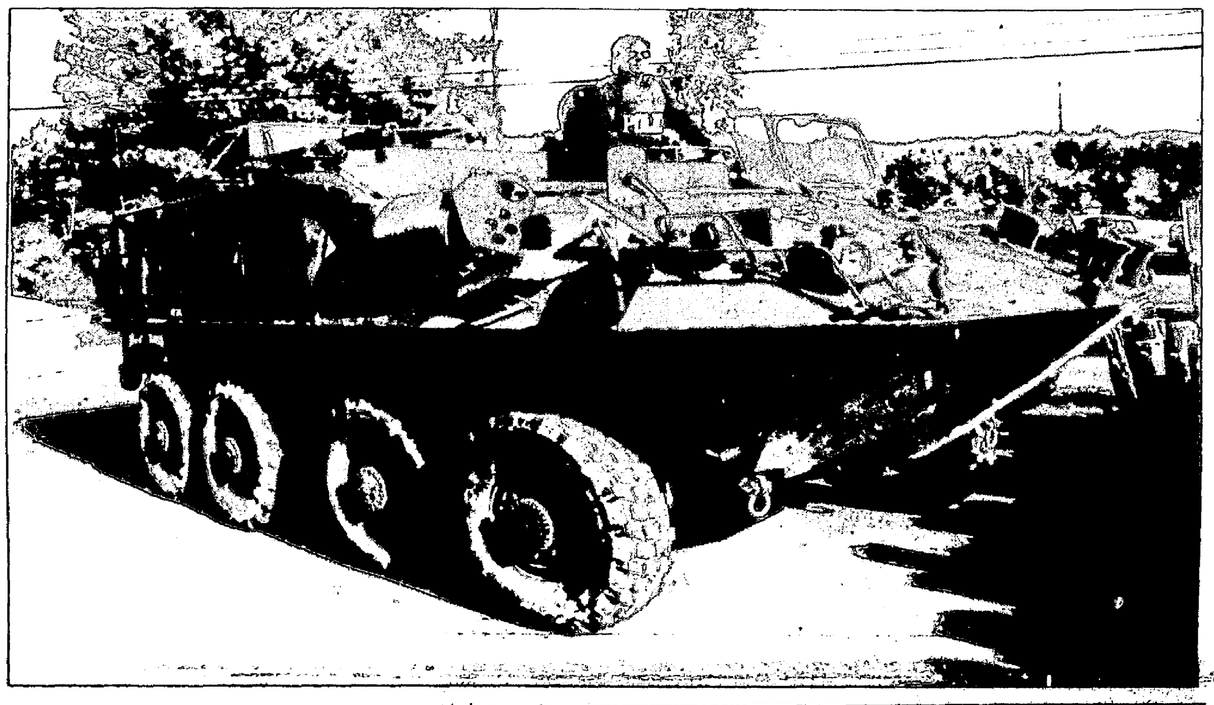

Detective Sergeant Lanny Maddox of the Ruidoso Police Department emerges from the light armoured vehicle (LAV) he drove during Friday's drug bust. The "Bison" was borrowed from the National Guard. The pre-dawn raid, centered around the Hondo Valley area, was led by nine law enforcement agencies and the 12th Judicial District Attorney's Office. Several arrested defendants leave the Ruidoso jail (at right) in handcuffs on their way to the Lincoln County Jail in Carrizozo. Defendants were later released without bond. All details were not available by press time Monday. A followup story will be included in The News on Thursday, October 15.

Symposium sensational!

Cowboy poetry and humor, real chuckwagon dinners, and guitars dueling fiddles created a giant western playground at the Ruidoso Super Select Sale Barn in Glencoe. A giant white tent was brought in to accomodate crowds double in size from last year's Cowboy Symposium.

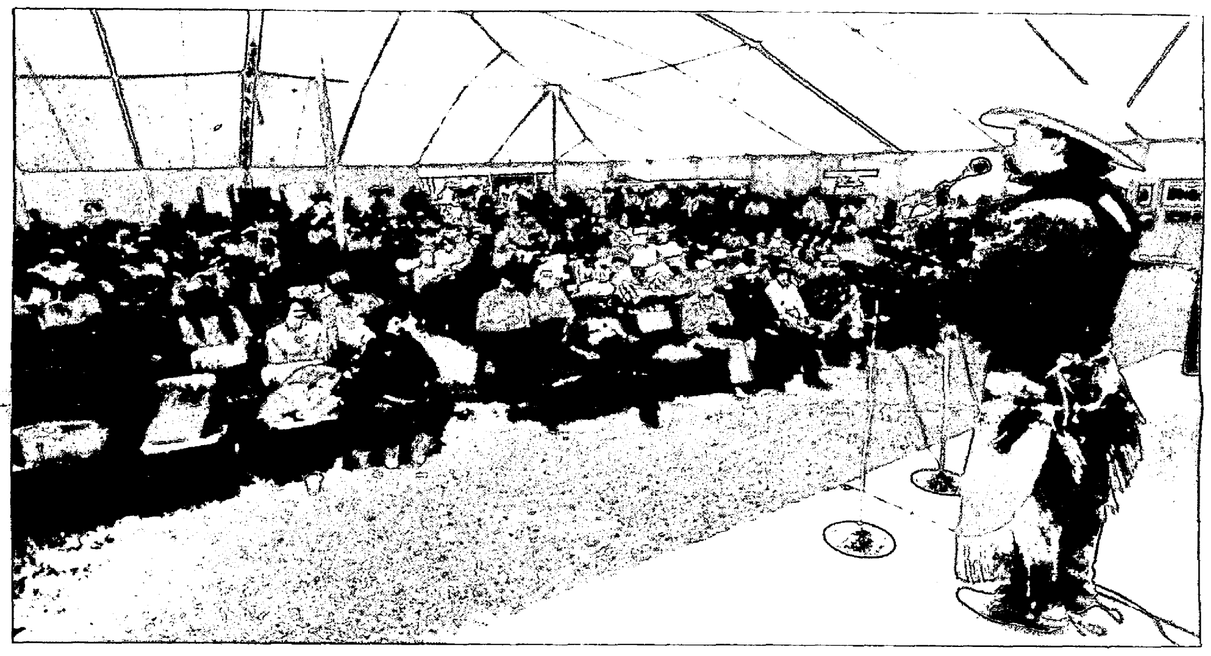

Realtors honor Paulger

Going above and beyond the call of duty this past year earned Ronnie Paulger the Citizen of the Year Award from the Ruidoso Board of Realtors at its annual installation dinner Wednesday at the Alto Country Club.

Paulger, the president of First National Bank, is a member of the Rotary Club, the Chamber of Commerce and is the president of the Economic Development Corporation of Lincoln County. Originally from Lubbock, Texas, he and his wife, Patricia, have three children.

In accepting the award, Paulger said if it were possible, he would share it with all the volunteers in the community, including those who work for the Chamber of Commerce, the EDCLC, the Board of Realtors and other civic organizations.

"We would be at a stand still if it weren't for these people," he said.

Paulger also saluted the realtors for their significant contribution to the community. He said when all the economic impact of the two main attractions are added up and compared to real estate, the realty industry comes out on top.

"Real estate is king in Ruidoso," he said.

The Board of Realtors also presented another prestigious award to one of its own. Bill Pippin was selected as realtor of the year by past winners of this award. Pippin said working in real estate here has been very rewarding and enjoyable.

Master of ceremonies Glen Crane said Pippin was very deserving of the award because in his many years in the business, he has worked diligently to promote Ruidoso. Pippin also has been very dedicated to the Multiple Listing Service and has worked hard to be a success, Crane said.

Crane thanked the representatives of title companies and lending institutions that help the realtors get their job done.

Paula Grieves, past president of the Realtors Association of New Mexico, gave the group a few words of encouragement and then installed the new officers for the board. President for 1992-1993 is Cindy Lynch, and vice president is Doug Siddens. Linda Long will serve as secretary and the directors will be Pippin, Crane and Wayland Burk. Burk was the past president of the group, and Bill Smith was also noted as an outgoing director.

New president Lynch thanked the realtors for the confidence they showed in her by voting for her. She said she hopes to make the right decisions for the group and to get more locals involved in the state association. Although real estate can be a stressful industry, Lynch said it can also be a viable one and she would like to offer unity in her term.

"We've peaked. We've decreased and now I think we are on a steady gain," she said.

Ruidoso Board of Realtors president Cindy Lynch congratulates the Citizen of the Year Ronnie Paulger (left) and Realtor of the Year Bill Pippin (right) at the board's installation dinner Wednesday night.

The Ruidoso News

Copyright © 1992 Ruidoso Publishing Inc.

INSIDE

Business	4A	People	8A
Sports	5A	Classified	2B-4B
Football	6A-7A		

WEATHER REPORT

Sunday's low	37
Sunday's high	70
Low Monday morning	29
Monday's predicted high	middle 70s
Tuesday's low	lower 30s
Tuesday's high	near 80

According to Ruidoso meteorologist Cal Hostetter, the weather for today will be sunny and mild. Tonight, it will be fair and cool. Tuesday will be fair and a little warmer.

Precipitation probabilities are 0 percent today, 0 percent tonight and 0 percent Tuesday.

Precipitation totals for the year to date, 10.10 inches or 0.17 inches below normal for the month to date, 0.0 inches or 0.65 below average.

Extended forecast: Wednesday through Friday, calls for breezy and warm. Wednesday. Tonight colder with temperatures falling below seasonal averages by Friday.

From the Almanac: On this date October 10, 1965, Ruidoso received a record daily snowfall of two inches with a maximum temperature of only 41 degrees.

Council will discuss parking

Inadequate parking in the Mid-Town area challenges the Ruidoso Village Council to come up with a plan at Tuesday's regular meeting in village hall.

At the October 5 meeting of the planning commission, the board by resolution requested village council guidance in discussions about enforcement of parking regulations in the mid-town commercial zone district.

Planning director Cleatus Richards said his commission is anxious to begin public hearings and to obtain public input for downtown parking plans.

Richards said that the commission recently waived parking requirements to allow an applicant only 14 spaces where 54 parking spaces were required.

Richards said the village needs to develop specific places, plans and money sources to implement the parking element of the Main Street

Please see Council, page 2A

Hungry for information

Participants in the Ruidoso Women's Conference Saturday took a break for a buffet luncheon (above) between seminars on subjects ranging from women in finance to jobs for the year 2000, car repairs and single parent issues. Keynote speaker Janet Sue Rush (below) of the Zig Ziglar Corporation, delivered a motivational speech.

Oktoberfest is bringing the best of the 'wurst to town

Two days of authentic German dancing, food, beer, crafts and music will be waiting for visitors to Ruidoso's seventh annual Oktoberfest Friday, October 16th and Saturday, October 17th.

The location for this year's event will be at The Barn on Highway 70 one mile west of the "Y" intersection in Ruidoso.

The hours will be from 5:00 p.m. midnight on Friday and from noon to midnight on Saturday. Admission prices are $3.00 per day or $5.00 for both days. Children under 12 will be admitted free of charge.

- This year's Oktoberfest entertainers represent everything from authentic German Polka music to ethnic Greek Dancers. Musical groups set to entertain are the Rocky Mountain Rhinelanders, a three piece group from Lakewood, Co; the Polka Schlingels, a 12 piece group from Albuquerque; and six piece group from Albuquerque called Swing Shift. The dancing troupes will include the Enzian Schuhplatter Dancers from Albuquerque; Rudy's International Dance Ensemble from Albuquerque; and the Olympia Flame Greek Dancers from El Paso.

The Links at Sierra Blanca will again host the Second Annual Oktoberfest Golf Classic at the Links on Saturday, October 17th.

The competition will be a four-man scramble. Tee time will be at 7:30 am. An entry fee of $50.00 will include green fees, cart for two people, gift certificates, and admission to the Oktoberfest for both days.

For more information on the Ruidoso Oktoberfest call (505) 257-7395 or (800) 253-2255.

Flu shots available in November

Flu vaccinations will be given free at four Lincoln County senior citizen centers beginning Monday, November 2.

County health officials have scheduled clinics for 9 a.m. to 3 p.m. Monday, November 2, at the Ruidoso Senior Citizens Center; from 1:30 p.m. to 3:30 p.m., Wednesday, November 4, at the San Patricio center; 9 a.m. to 11 a.m. at the Carrizozo center and from 1 p.m. to 3 p.m. at the Capitan seniors center, Friday, November 6; and from 9 a.m. to 11 a.m. Tuesday, November 10 at Corona High School.

The American Lung Association highly recommends the vaccination for high-risk groups such as people over the age of 65 or anyone who has chronic lung or heart disease, including children with asthma.

According to an association news release, lung disease is the third leading cause of death in America and flu accounts for a significant portion. In 1990, 106.8-million cases of the flu were reported in the United States. In 1989, influenza combined with pneumonia killed 76,550 Americans, including 392 New Mexicans.

With money raised from its Christmas Seal campaign, the association in New Mexico is mounting a major flu prevention drive this year.

"The number of unnecessary deaths from flu complications is outrageous," said Dr. Ronald Bronitsky, president of the New Mexico Thoracic Society and a member of the Board of Directors of the American Lung Association of New Mexico. "With flu shots readily available, we can drastically lower the incidence of the flu, both nationwide and in New Mexico."

Anyone can catch the flu, he said.

"People are most contagious even before symptoms begin, so no one can be assured of escaping the disease," Bronitsky said.

Influenza, derived from the Latin meaning "a blast from the stars," is a contagious lung disease that affects the whole body. Healthy individuals usually are back on their feet within a week, but the lives of those in high risk groups can be threatened.

The symptoms of influenza include chills, loss of appetite, weakness, body aches, sneezing and coughing

The optimal period for influenza vaccination is between October 15 and November 15.

"A flu shot must be taken yearly since the virus strains change annually," Bronitsky said. "Because the vaccine is made from inactivated viruses, no one can get influenza from a flu shot."

Health care workers and other employees of hospitals, chronic-care settings and out-patient facilities who have contact with patients also are at high risk for getting and transmitting the flu.

People with an allergy to eggs should not take a flu shot, because the vaccine is composed of inactivated influenza virus derived from eggs. Others with acute feverish illnesses should not be vaccinated until their symptoms have subsided.

For more information and to find out when shots may be received at the health office, call 258-3252.

Briefs

Commission cancels meeting

The Lincoln County Commission has canceled its regular meeting Tuesday and rescheduled it for Friday, October 16.

The meeting will begin at 9 a.m. in the courthouse in Carrizozo.

Hall to be honored in Capitan

The Capitan trustees will keep it short Tuesday, October 13, during their rescheduled 7 p.m. monthly meeting at village hall. They want to stop by the community pot luck dinner honoring Virgil Hall, who also will receive a plaque from the volunteer fire department during the trustee meeting.

Hall has worked with the department for more than 40 years. The dinner will begin at 7:30 p.m. at the fire hall.

The trustees will handle routine items including the extension of the Smokey Bear Museum contract, an appointment to the Lincoln County Solid Waste Authority and a joint powers agreement with the Capitan school district for development of a community recreation area/ball field.

Waste group meets twice

The Lincoln County Solid Waste Authority will meet twice this week, the first time in a closed session at 9 a.m. Wednesday, October 14, for real estate contract negotiations. The board meets in the recycling center at 222 Second Street in Ruidoso Downs.

At 6 p.m. Thursday, October 15, members will head to Tularosa for a joint meeting with the Otero County Solid Waste Authority to discuss regional landfill ownership. The session is open to the public and will be conducted at the Tularosa Community Center.

School board backs recycling

A recycling program at White Mountain Intermediate is one of the topics on the agenda of the Ruidoso School Board for its 7 p.m. meeting Tuesday, October 13, in the school district administration complex.

Board members also will review enrollment figures, discuss the building usage policy and deal with several financial issues. Under recommendations for employment are Becky Austin for high school special education, Brian Torres as Title VII instructional assistant at Nob Hill, Karl Kazhe and Berdine Largo in equivalent posts at White Mountain Elementary, and LaRickie Adams in the middle school cafeteria. A closed executive session on personnel also is scheduled.

Let's talk turkey

The parks and recreation department will sponsor a basketball turkey shoot for Thanksgiving turkeys on November 14 at the White Mountain Intermediate School Gymnasium.

The shoot-out will begin at 11 a.m. Age divisions will be established and each team must consist of a child and an adult family member. Each age division prize winner will receive a 10 pound turkey for Thanksgiving. Entry fee is $3 per team. To sign up or to receive more information, call Carrie Wise at 257-5030.

The Dreamer

Nippy Jack Frost visits the Hondo Valley

Sylvia Roseanna Chavez

The Church of the Living Water was filled to overflowing the evening of October 7 at the prayer service for Sylvia Roseanna Chavez, who was called Home by Our Lord October 4.

Mrs. Sisto Sanchez of the Roswell Church of God sang "Over in the Glory Land."

The Reverend Sisto Sanchez gave the message that "God takes the best" saying that Roseanna was devoted to God, and that she is now in His loving care."

The Reverend Mr. Fabian Garza, a friend of Roseanna's father, the Reverend Benjamin Chavez, came from Santa Ana, California, to be at the services. He based his message on the Gospel according to Saint John: "In my father's house are many mansions," saying that Roseanna is safe at her Heavenly Home with Our Lord.

Mrs. Eulalia Flores sang "The Last Mile of the Way," Maxine Sanchez sang "Always."

Roseanna will ever hold a fond spot in our hearts, and we rejoice that she is in Heaven with Our Lord.

Joe Southard

Memorial services were held October 8 at Ruidoso Baptist for Joe Southard, who was called Home by Our Lord on October 4.

The Reverend Wayne Joyce based his sermon on four great promises: The sure promise of Salvation by faith in Christ; the sure promise to be with God at death; the sure promise of blessed resurrection, and the sure promise of future glory in the city of the redeemed.

Norma Phillips sang "Amazing Grace" and "The Old Rugged Cross."

Native of New Mexico

Joseph Thomas Southard was born July 8, 1960, in Kenna, New Mexico. His family was ranch people, and Joe was a cowboy since childhood.

He was a veteran of the Korean Conflict, and after his military service, he worked in the oilfields. Later, he had a body shop in Carlsbad.

There are many families in Ruidoso and the surrounding neighborhood who "have a roof over their head," because of Joe's 22 years in the roofing business in Ruidoso.

Joe always was devoted to his family, and true to his friends. He always was ready to help friend or stranger alike. He was a true Christian gentleman. He will ever hold a fond spot in our hearts and we rejoice that our dear friend is safe and happy with Our Lord in Heaven.

Jack Frost Moves Down The Valley

After painting the golden Aspen and the Crimson Mountain Maple, and the many-colored Oak Brush, the sunlight yellow Mountain Ash, and the dark red Wild Cherry in the high country, decorating our Mountain for the Aspenfest celebration, Jack Frost this morning, October 7, painted the Valley and the hills on either side, from the base of the mountain all the way down to the beginning of "The Narrows."

The Box Elder all in a day along the river have turned a brilliant light gold and orange, the richest colors I have ever seen in this section in along time.

Right there at the River Ranch Camp ground, the upper end of "The Narrows," the hill to the South comes down very steep right to the bank of the river. This, I think, is a landmark of Oak Brush pageantry all along the valley.

You get a close look at the mountain side here on this high steep mountain extending down to the creek bank.

Let us thank God for colorful and joyful days of early October, and all our other many blessings.

Council

Continued from page 1A

Redevelopment Master Plan previously adopted by the village council.

A bid award for a 1000 GPM Class A Pumper for $134,362.00 is recommended to Becker Fire Equipment contingent upon Attorney General Tom Udall's approval of the contract.

District Attorney Bert Atkins recently wrote Udall that the Village of Ruidoso has questions about the purchase and asked for a review.

New Mexico state statutes prohibits employees from participating directly or indirectly in a purchase when the employee knows that he has a financial interest in the business seeking or obtaining a contract.

Howard Puckett is a volunteer fireman and chief for the Bonita Volunteer Fire Department.

Atkins said his investigation shows that Puckett is an independent contractor with at least two companies selling fire department equipment including fire trucks.

Puckett responded to an advertisement for bids by Ruidoso and has submitted a bid on a fire truck.

Additionally, Atkins asked if Puckett fell under the definition of an employee pursuant 13-1-54. That section defines an employee as ..."any noncompensated individual performing personal services as an appointed official or otherwise for a state agency or a local public body."

Atkins said it is his understanding that there may be several fire equipment companies who contract volunteer fire department officers around the state as independent contractors and in return, these individuals have been making bids on contracts of this nature.

Atkins said the suggestion is that the village accept the low bid contingent upon approval of the contract by Udall's office.

"I am not certain what the Commission's response or direction may be at this time," Atkins wrote.

Other regular items include:

—a resolution promoted by Councilor Bill Karn to encourage State Representative John Underwood (D-New Mexico) and State Senator Pete Campos (D-Santa Rosa) to support a bill in the legislation for penalties against stalkers and stalking.

—an amended replat of Lots 1-H, Block A, Navajo Subdivision. Jimmy Goodwin of Schlotzky's restaurant is purchasing Lot 1-H of the replated property for development of a new Schlotzky's Sandwich Shop and contemplates moving Navajo Drive from the east side of the lot to the west side.

Village council approval also is required to allow release and substitution of financial guarantee and extension of a pledge to insure completion of roadway improvements.

—discussion by the Arts and Film Commission regarding the Christmas Palette Program.

—comments on politics by Corinne Swearingin, appointed to the Personnel Board by Mayor Victor Alonso.

—vote on a request by Cleatus Richards to accept a Certificate of Substantial Completion with Bradley Construction for the Civic Events Center. About $20,000 in work remains for final completion.

Richards also will ask to release $64,000 of retainage subject to consent of the bonding company.

Three consent items are listed for the agenda:

1. Schedule a workshop session for the first quarter review of the 1992-93 fiscal year budget.

2. Extend the agreement with the Humane Society of Lincoln County to provide kennel facilities and humane care for animals.

3. Bid award for asphalt concrete aggregate and base course.

The council will move into a closed session to discuss the acquisition of real property by the village and threatened or pending litigation in which the village may become a participant.

Red is looking for a home

by DIANNE STALLINGS
Ruidoso News Staff Writer

He stands like a champion and is full of fun. Temporarily nicknamed Red for reasons unknown, this black Doberman with brown accents would be a terrific pal for someone with room for him to exercise.

The two-year-old male was brought to the Lincoln County Humane Society shelter about one week ago after he fought another male over a female dog in heat.

The family that had been feeding him suddenly disclaimed ownership and the impounding officer collected him, manager Randy Basch said. It's probably just as well since the family failed to keep Red safely confined and had not neutered him, Basch said.

"Since he's been at the shelter, Red has mixed well with kids and older people," he said. "I think he would be extremely easy to train."

Basch bases that assessment on his more than 16 years of experience training dogs.

"Red is affectionate, alert and responsive," Basch said. "Under certain circumstances, such as a fight over a female, he could be aggressive with other male dogs, and he does seem very interested in the cats we keep in cages nearby his kennel."

The adoption fee would include the cost of Red's rabies shot and his neutering, a procedure required by the society. Only by reducing the number of unwanted puppies and kitten by preventing conception will humane advocates be able to stop the inhumane taking of healthy, but helpless canine and feline lives.

Red's tail is docked. His ears are long.

Unnecessary mutilation of dogs to please the eye of owners is a subject that raises Basch's ire quickly.

He pulled out a section of the June-July issue of Shelter Sense with a story about the outrage of Britons over the practice in the United States.

According to the article, the Humane Society of the United State received more than 100 letters from British citizens upset about the American practice of ear cropping.

They had seen a television program called "The Word," that included a nine-minute segment on ear-cropping surgery. An owner was interviewed and explained in a pleased manner that the mutilation increased the monetary value of the animal.

The veterinarian on the show described other surgeries being performed to improve Fido's appearance, such as tummy tucks, face lifts and restoration of neutered dogs.

The article said the descriptions were given "in a very matter-of-fact, almost lighthearted way that served to show the atrocity of such practices."

Ear cropping hasn't been used in Great Britain since the late 1800s, the article stated. It is strongly opposed by the humane society.

The article quoted one letter writer as saying if a dog owner wants upright ears on a pet they should obtain a breed that has them naturally. The letter writer called it barbaric, callous and brutal and contended the practice should be illegal.

Again quoting from a letter used in the article, one Briton condemned the practice in which "a living, compassionate animal is regarded in terms of nothing more than a symbol of status, to be altered or exploited as its owner deems right, with obviously little or no regard for the sheer pain and trauma that may be experienced by the animal."

Copies of the letters were forwarded to the American Veterinary Medical Association and the American Kennel Club, which mandates cropped ears in AKA breed standards.

The same issue of the magazine also slammed pet breeders who claim they are not part of the overpopulation problem.

Lois Hempel, a member of a Phoenix-based pet population control group, opened her Sunday paper on March 8 and looked in the dog section of the classifies.

She tallied the number of ads for purebred litters offered for sale. It came to 348, without an additional 32 offering dogs free and the 24 offering cats.

That same week, more than 500 dogs were destroyed at the local shelter.

To improve a dog's or cat's chances for adoption, a person may sponsor the animal by paying for the cost of spaying and neutering.

If you like a more hands-on approach, foster homes are needed to keep new litters for two weeks. That time period allows protective shots to take effect and gives the young animals a fighting chance at life. Otherwise, the majority fall to any of several deadly diseases that lie in wait for unvaccinated animals.

Volunteers to walk the dogs and play with the cats also always are welcome.

For more information about Red or any of the other dogs and cats, call Basch at 257-9841 or stop at the shelter on Gavilan Canyon Road.

RED ISN'T RED

Circus unfolds under Big Top

The Culpepper and Merriweather Circus, complete with elephant, clowns, jugglers, aerial acts and more, will unfold its tents on Tuesday, October 20, in the Ruidoso Downs Sports Theater parking lot.

The big show will be presented under the big top at 5:30 and 7:30 p.m. Tuesday, but the fun begins as the tent goes up using elephant power as circuses did a century ago. The public is invited to watch.

"In an age where violence, obscenities and sex seem to be the norm of entertainment, the Culpepper & Merriweather Circu offers a wonderful idea so oli, it's new — entertainment for people of all ages," reads a news release.

Top notch acts with beautiful costumes will delight and astound children, parents and grandparents, too. After 200 years, the American Big Top circusl is not only surviving, it is coming back strong.

The Culpepper & Merriweather Circus, now in its 8th season, has built a reputation on honesty and cleanliness, continues the news release.

The circus has been featured on coast-to-coast television by the National Geographic Explorer show, has been featured in numerous newspapers and magazine articles and was a feature story on National Public Radio.

Advance tickets are available at the Ruidoso Valley Chamber of Commerce at $6 for adults and $3 for children. The day of the show, tickets will be $7 and $4.

Lincoln National Forest announces staff changes

Several staff member transfers and a retirement are in process on the Lincoln National Forest.

Jeanine Derby, the Lincoln's deputy forest supervisor, has accepted the position of forest supervisor on Cibola National Forest. She will be headquartered in Albuquerque starting in mid-October.

Derby has been with the service for 17 years, the past three on the Lincoln. She also served as acting forest supervisor on the Kaibab National Forest in Arizona.

Also transferring within the service is Paula Wilson, who will be working as a business management officer on the Apache/Sitgreaves National Forest, Chevelon Ranger District in Arizona.

Wilson has been with the Lincoln since 1988 working in the personnel office.

Archaeologist Martyn Tagg will become an employee of the Department of Defense, working at Holloman Air Force in a new archaeology program. Tagg joined the Lincoln staff in January 1989.

R.E. Smokey Robertson is retiring from the service with 29 years of tenure. He has been with Lincoln since 1988 as the contracting officer. He also has several years of military service in his federal career. Robertson and his wife, Pat, will remain in Alamogordo for the beginning of their retirement years.

Two other Lincoln staffers based in Alamogordo were given the once-in-a-lifetime experience of helping residents of hurricane Andrew.

SIERRA CINEMA
SCREEN I - 7:15
STARTS FRIDAY
Alan Alda
Whispers in the Dark R
SCREEN II - 7:30
Held Over
LAST OF THE MOHICANS D R

SUBSCRIPTIONS

The Ruidoso News
257-4001
P.O. Box 128
Ruidoso, NM 88345
104 Park Ave.

Home Delivery.....$20.00 3 months
Mail, In County.....$30.00 year
Mail, Out of County.....$32.00 year

The Ruidoso News (USPS 472-800) is published each Monday and Thursday by Raijon publishing Inc., Jack Kent Cooke, Chariman of the board, 104 Park Ave., Ruidoso NM 88345. Second class postage paid at the Post Office at Ruidoso, NM Postmaster: Send address changes to The Ruidoso News, P.O. Box 128, Ruidoso NM 88345.

THE GREAT FALL FACE

ALL PRODUCTS DERMATOLOGIST TESTED

Discover the glamour of "The Great Fall Face" Free!

Create legendary looks this fall with Merle Norman's mood-setting, eye-stopping colors. Feel glamorous in rich dramatic tones with new Powder Rich Eyeshadow Trios—smokey Twilight Browns and sultry Rich Browns, and Color Rich Lipcremes in sumptuous Claret Creme and Sherry. Bring this coupon in today for a free fall makeover and discover the glamour in you.

MERLE NORMAN COSMETIC STUDIOS
2809 Sudderth Drive
257-2121

*MERLE NORMAN COSMETICS 7-92

COCHERA
presents . . .
COMEDY NIGHT
EVERY FRIDAY NIGHT
8:00 - 10:00 P.M.(seating begins at 7:00 p.m.)
also showing FABIAN SHEPARD
COMICS YOU VE SEEN ON
The A List • Evening At The Improv • MTV
Comedy Shop • Comic Strip Live
Tickets $5.00
1214 Mechem • 258-9008

HEADLINER

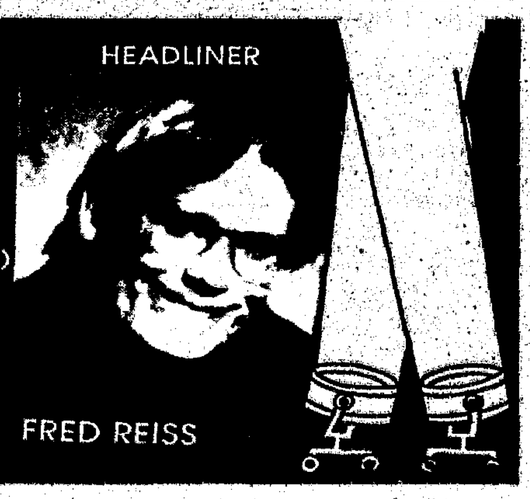

FRED REISS

ALLSUP'S

PRICES EFFECTIVE
OCT. 11-17, 1992
All Alamogordo, Cloudcroft, Ruidoso and Carrizozo Locations

HOT FOODS MENU (COOKED FRESH WHEN YOU ORDER) — AVAILABLE AT ALL ALLSUP'S LOCATIONS

BARBECUE BEEF SANDWICH	99¢	8 PIECE BOX CHICKEN	$5.99
BARBECUE PORK RIBS (LB.)	$3.99	BEEF & CHEESE CHIMICHANGA	$1.19
BARBECUE WHOLE CHICKEN	$3.99	(MEAD) CORN DOG	69¢
ALLSUP'S BURRITO	79¢	DELICIOUS HAMBURGER	69¢
BREAKFAST BURRITO	99¢	WILSON HOT LINKS	99¢
BURRITO BEEF & SALSA	$1.19	SAUSAGE ON A STICK	$1.39
DELICIOUS CHEESEBURGER	89¢	SAUSAGE & BISCUIT	79¢
CHICKEN FRIED STEAK	$1.59	SAUSAGE, EGG & BISCUIT	$1.09
3 COUNT CHICKEN STRIPS	$1.49	SAUTEEYA SAUSAGE	99¢
W/POTATO WEDGES/ CHICKEN (2 PC.) BISCUIT	$1.99	4 COUNT STEAK FINGERS	$1.00

CALL IN ORDERS WELCOME — CHECK OUR WEEKLY SPECIALS

Nestle Candy Bars 3 for $1.00
Shur Fine Macaroni & Cheese 4 for $1.00
Corning Bacon 12oz 69¢

LANA'S CHICKEN EGG ROLLS 2 FOR $1

Surf Detergent 32oz $1.79

CHEERIOS CEREAL 10 OZ. BOX $1.99
ASSORTED FLAVORS MENTOS CANDY ROLLS 55¢ EACH OR 3 FOR $1
LIBBY'S VIENNA SAUSAGE 5 OZ. CAN 2 FOR 99¢
KLEENEX FACIAL TISSUE 175 CT. BOX 99¢
COMBO OF THE MONTH 2 CORN DOGS & A 22 OZ. CUP OF COKE ALL FOR ONLY 99¢

ALL TYPES PEPSI-COLA $2.19 6 pk 12 oz. cans

PEPSI

HOMOGENIZED ALLSUP'S MILK GALLON $1.99

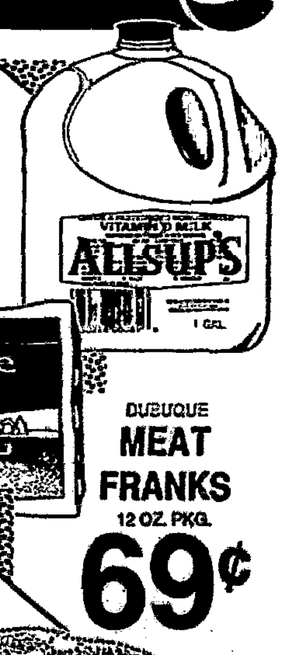

DUBUQUE FRANKS

DUBUQUE MEAT FRANKS 12 OZ. PKG. 69¢

SAUSAGE & BISCUIT EACH 69¢

ALLSUP'S HOT LINKS 2 FOR 99¢

Business

Care Center welcomes new nursing director

A new director of nursing services has joined the staff at the Ruidoso Care Center, but the area medical community is already familiar with her work.

Joyce Walker, R.N., started at the center October 1 after being the coordinator for ambulatory care at Gerald Champion Memorial Hospital in Alamogordo. Walker said she also worked a number of years in the surgery department at Lincoln County Medical Center.

Care center director Darin Best said Walker will be a strong clinical asset to the center to train the staff for the heavy care needed for the new skilled unit. He said she will also be an asset because of her strong managerial skills and leadership characteristics. This department has lacked the leadership it has needed and Walker will provide that, he said.

Walker will be responsible for all nursing services in the facility, which covers a wide spectrum. She will be working with the unit coordinators to provide the center's goal of quality of life for all its residents, Best said.

Ruidoso Care Center is a beautiful facility with some very qualified people who are an asset to it and the community, Walker said.

Joyce Walker, new director of nursing services at the Ruidoso Care Center, is welcomed to the center by director Darin Best. Best is pleased to have Walker on the staff because of her leadership ability and her clinical skills.

Furr's gives computers to area students, schools

Over the past three school years, Furr's Supermarkets has awarded 879 computers and more than $300,000 in software and equipment, totaling $1.8 million to schools in its market area.

Once again this year, Furr's is continuing its commitment to education by offering the Apples for the Students/Computers for Classrooms program through March 6, 1993.

According to a news release, Furr's is again the exclusive area sponsor for the popular "Apples for the Students" program. While the emphasis of the program will be Apple computers, schools will still have the opportunity to purchase IBM computers and software from Furr's.

"With many schools having difficulty making ends meet, it's important for the private sector to step in and help for the good of the area and the economy," said Stuart Rosenthal, Furr's president and chief operating officer.

The Apples for the Students/Computers for Classrooms program encourages schools to save Furr's register tapes to trade for free computer equipment.

Furr's has placed more than $32,500 in computers, software and equipment in Ruidoso schools since introducing the program in 1990, according to the news release.

The schools have received a total of 18 computers, 11 printers and more than $4,200 in Apple and IBM software and equipment.

Furr's has offered the Computers for Classrooms program to schools since January of 1990. The program is open to any school in Furr's trade area.

Homework Hotline is a network of teacher-operated after-school phone banks which dispense advice to students and their parents. An 800 number will be available for students statewide to use the hotline at no charge.

The teachers help students develop the techniques necessary for successful problem solving, without actually doing the homework for them. This community project involves Furr's KOB-TV, Albuquerque Teachers Federation, MCI, Pepsicola and Bank of America.

This year alone, Furr's earmarked $1.2 million toward education.

Schools that have benefited from the program include: Montessori's Little Red Schoolhouse, Nob Hill School, Ruidoso Christian School, Ruidoso High School, Ruidoso Middle School and White Mountain Elementary.

Area doctor continues education

Vickie Williams, D.O., of Ruidoso attended the three-day conference "Current Concepts and Controversies in Perinatal Care," September 10-12, in Albuquerque.

The program was sponsored by the University of New Mexico School of Medicine's departments of Pediatrics and Obstetrics and Gynecology and the Office of Continuing Medical Education.

The meeting focused on the medical needs of families with infants born at risk, guidelines for ultrasound screening in pregnancy and blood component therapy in the perinatal period.

Blood component therapy is the administering of blood in its components, rather than in its whole state, explained course director Dr. Herbert Koffler, UNM professor of pediatrics.

"We can't give a unit of blood to a newborn because a unit of blood weighs more than a newborn," Koffler said. The therapy allows doctors to treat blood disorders — in infants and adults alike — more precisely and with smaller amounts of blood.

Williams specializes in OB/GYN and has practiced in Ruidoso for two years. She is currently with Sierra Blanca Medical Associates.

SBA seeks nominees

The New Mexico Small Business Administration (SBA) is seeking nominees for awards to be presented in the conjunction with Small Business Week, 1993.

Under the theme of "Small Business; Building America's Future," the 30th annual celebration of Small Business Week will take place May 9-16, 1993. Nominations for awards are due by November 9 at the New Mexico SBA Office located at 625 Silver Avenue, S.W., Suite 320, Albuquerque, NM, 87102.

All state winners will be honored in Washington, D.C., at White House and congressional events during Small Business Week. In addition, a national winner in each category will be selected for special recognition.

Brochures which explain the nomination process and criteria for awards are available from the SBA Office at 625 Silver Avenue, SW, Suite 320, Albuquerque, New Mexico 87102, telephone number: 505/766-1879.

BUSINESS & SERVICE DIRECTORY

To Place Your Business Card Here, Call 257-4001

Permanent Cosmetics by Norma
(505) 257-3104
Eyeliner
Eyebrows
Lipliner
Free Consultation - Call for Appointment

The Zuni AUTHENTIC NATIVE AMERICAN ART
LINDA KAKUSKA, OWNER
(505) 257-2440
SUDDERTH DR. • RUIDOSO, N.M. 88345

Noisy Water Spas
Sales • Service • Installation
1109 Mechem Ruidoso, N.M. 88345
KEN WHIPPLE Owner
Deliveries Throughout the Southwest
258-3614
SPAS • SAUNAS • WHIRLPOOL BATHS

DAVID A. THOMSEN
ATTORNEY AT LAW
(Formerly Ruidoso Village Attorney)
GENERAL PRACTICE OF LAW
1401 SUDDERTH DRIVE, STE. 5 • RUIDOSO, NM 88345
257-9000

TOOLS • EQUIPMENT • FASTENERS
RUIDOSO RENT-ALL & SUPPLY
1109 E. Mechem Ruidoso, NM 88345
KEN WHIPPLE, Owner (505) 258-3614

Enchantments
Jewelry Gifts
Gold & Silver Jewelry Repair
Custom Work Always a Sale!
257-7960 2600 Sudderth Drive 9 to 7

CASH ALL CHECKS
TAX CHECKS
PAYROLL • INSURANCE
GOVERNMENT • COM CHECKS
PERSONAL • AFDC
MONDAY-SUNDAY 10-7 PM
311 Sudderth
Ruidoso, New Mexico
247-6543

Le Claire's
Boots • Boutique • Uppers
We make our own handcrafted ready to wear and custom boots
Check our quality and prices before you buy!
Le Claire's Mountain Village
Mid-town at light

DAN FENDER TIRE
1021 MECHEM
RUIDOSO, NM 88345
258-5533
Dan & Geneva Fender - Owners

GARY'S BARBER SHOP
104 SOUTH LINCOLN
CAPITAN, NEW MEXICO
COME SEE GARY FOR YOUR NEXT "OLD FASHIONED" SHORT HAIRCUT.
Regular Haircut $6.00 - Senior Citizens $5.00
OPEN THE 1ST - 25TH OF EVERY MONTH
MONDAY - FRIDAY 8:00 AM - 6:00 PM
1st Right After Smokey Bear Museum, Next to Blue Door Gallery

The Business Service Directory is Published Mondays in The Ruidoso News and Wednesdays in The Reporter
FIND OUT HOW REASONABLE HIGH - IMPACT ADVERTISING CAN BE
CALL 257-4001

TOO TIRED TO COOK WHEN YOU GET HOME?
Give me a call and I will fix it for you!
Luncheons • Dinners
Tea Parties
Call NANA'S NOOK
257-3801

LANDRUM CLEANING SERVICE
Will do houses, offices, condos, rentals.
Licensed, Dependable, Efficient, Reasonable Rates, Great References, Plenty of Experience.
CALL EUNICE 258-5345

ELECTRIC SERVICE AND REPAIR
Call
CENTURY ELECTRIC
For Prompt One Day Service
Serving Ruidoso and Surrounding Areas
• No Job Too Small • 30 Yrs Experience
Reasonable Rates • NM LIC #3648
257-6820
See our ad in the yellow pages.

Betty's Janitorial
Home * Businesses * Offices
YOU NAME IT ... WE'LL CLEAN IT.
WINDOWS, LAUNDRY, FLOOR BUFFING & WAXING
"24 Hour Call"
LICENSED, INSURED & BONDED
378-6430
"Don't get in a tizzy..." ...Let us get busy."

Boost your business in our directory! Call 257-4001

Sports

Warriors downed by Deming in district game

The Ruidoso Warrior football team went to the friendly skies with some success Friday night against the Deming Wildcats but the Wildcat offense was more than the defense could tackle.

The defense got off to a good start and had the Wildcats stalled at third down and 18 yards for a first when a Deming receiver caught a long pass and went for a 74-yard touchdown.

On the point after kick the Warriors crashed through the line and blocked the ball to put the score at 0-6.

After receiving the ball on the kick-off the Warriors couldn't advance to a first down and had to punt, but they soon had it back. Frankie Candelaria recovered a Deming fumble, and the offense was back on the field. The Warriors made a first down before the Deming defense buckled down and puts its offense back into play.

Deming scored again in the first quarter and was also successful on a two-point conversion to make it 0-14 going into the second quarter. The Wildcats added 14 more to that before the half on a 19-yard run and a 42-yard run. The Warriors were held scoreless in the third quarter as well, while the Wildcats rambled 68 yards for their one score of the quarter. Deming racked up another six in the fourth on a short run, but the kick was unsuccessful.

The highlight of the night for the Warriors came in the fourth quarter when running back Anthony Torres threw the ball to Jamie Ordorica for a 15-yard touchdown pass. Freshman Byron Soules then kicked the point after. The Warriors came within striking range again in the fourth, but quarterback John Echols was intercepted to stop the drive.

The Warriors had an impressive 17 first downs, just one less than the Wildcats. On offense the team rushed for 98 yards and gained 149 through the air for a total of 247 yards. Deming 390 yards in rushing and 126 in passing for a total of 516 yards. The Warriors recovered three fumbles and had to punt six times for a 34 yard average.

Quarterback Echols had 11 pass completions out of 26 attempts for 134 yards, while Torres had the one successful pass for 15 yards and the touchdown. Jimmy Varnadore served as the favorite target with five receptions for 62 yards.

Varnadore started for the first time Friday night after breaking a bone in his leg in the pre-season scrimmage against Tucumcari. Ordorica caught three passes for 45 yards and Scott Stricklin had two for 20 yards. J.R. Chino and Lance Roe caught one each.

Chino lead the ground attack with 16 carries for 57 yards, while Torres ran eight times for 26 yards. Echols also had seven carries for 11 yards on the night.

The competition only gets tougher this Friday night as the Warriors face the number one ranked Onate Knights at W.D. Horton Stadium. The Knights are undefeated this season and beat their first district opponent, Socorro, 33-8.

The freshman team, though, improved its record with a 39-0 win Thursday over an Alamogordo reserve team. The score was 26-0 at the half and on Alamogordo's strongest drive, Byron Soules recovered a fumble to stop the challenge. The Warriors had several interceptions and moved the ball well against the Tigers.

The freshmen have just two games left, one at Gadsden Thursday and the last at Alamogordo on October 22.

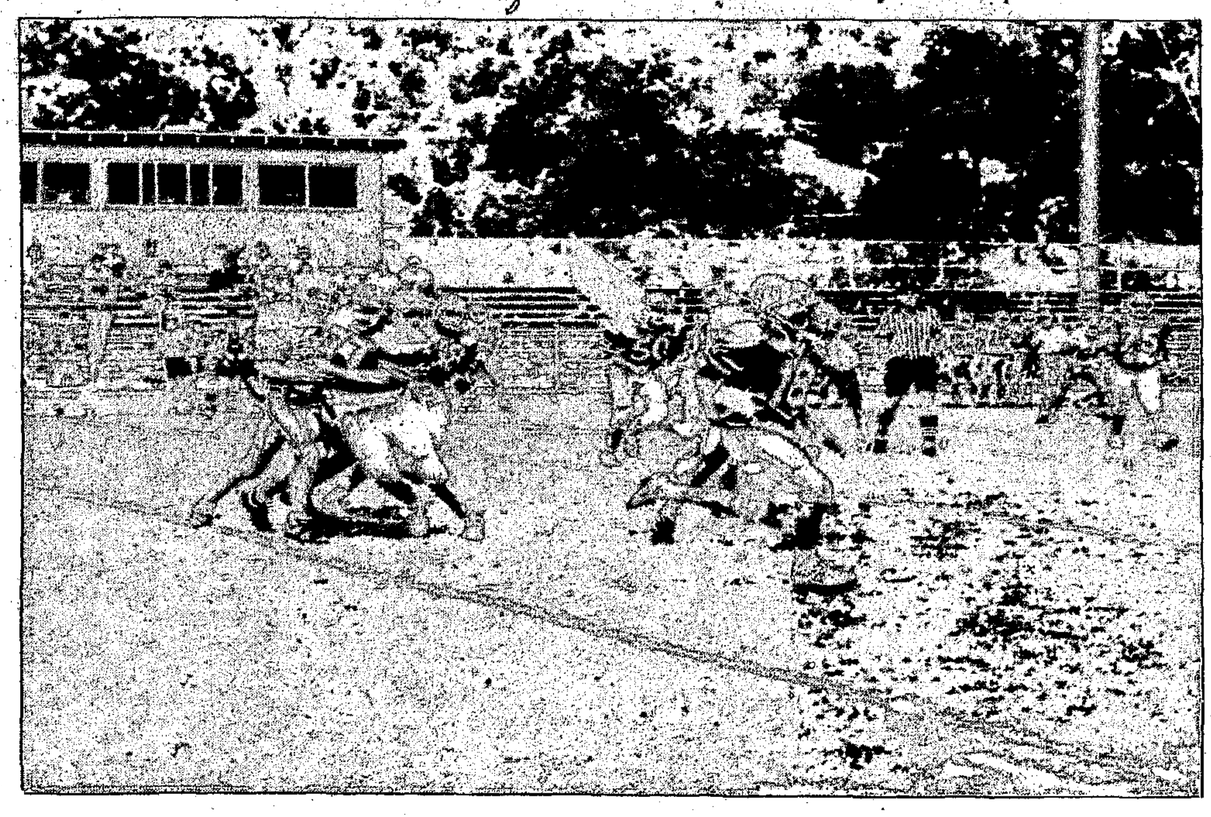

Quarterback Victor Cocchiola sprints around defenders for a good gain in a JV game earlier this season. The Warriors were defeated by Canutillo, Texas, Saturday, by a score of 7-35, and have just two games remaining.

Sports Briefs

Braves keep unbeaten record

Chalking up another win Thursday against Socorro keeps the middle school Braves football team in the undefeated ranks with just two games left in the season.

Coach Borde Williams said anytime a team can win against Socorro it is an accomplishment. The Braves got off to an early lead and held it for a 29-8 win. The Braves offense was on the field first and used up five minutes of the clock on the drive when Arthur Rojas scrambled into the end zone for the first score. Billy Rogge then threw a pass to Eric Padilla for a successful two-point conversion.

Robert Cruz earned the next six points on a 55-yard run, and Rogge slipped in for the two-points and a half-time score of 16-0. Socorro scored its only touchdown in the third quarter. Later Rogge picked up a punt return and ran it 57 yards for six more. In the fourth quarter Matt Poncho recovered a fumble in the endzone for the final TD of the day. Jimmy Stover kicked the point after attempt in off of Luke Koerner's snap.

"We felt like if we could score early we would have a chance. They got close with their touchdown, but then we broke it open," Williams said.

The offensive line of Brian Phillips at center, Craig Baldridge, Reynaldo Lopez, Tommy Richardson, Erik Padilla, Raymone Allen and Alex Eckert did a tremendous job opening the holes for the runners to get through. The team had 28 rushes for 247 yards for an 8.8 average. Williams said this has been part of developing the players for the high school team's philosophy of long, successful drives.

The Braves play at 4 p.m. Thursday at Tularosa before traveling to Cloudcroft on October 22 for the last game of the season.

Boys cross country wins sixth

Tackling some of the toughest teams in West Texas, the Warrior boys cross country team finished sixth out of 32 teams at Lubbock Saturday.

Clint won first place, followed by Canyon, Boys Ranch, Perryton and Sundown. The boys varsity competition featured 236 runners, while the girls varsity division saw 239 runners. The girls JV division had 347 runners, while boys JV had 244 runners. The Warriors did not have a full team competing in any of the other divisions.

Faustino Miranda finished as the top Ruidoso runner in 22nd place in a time of 17 minutes 17 seconds. Jeremie Livingston crossed the finish line 30th in a time of 17:36. Josh Norbury finished the course in 17:49 for 39th place, while Saul Mendez came in 46th in 18:03. Kody Sparks finished 72nd in 19:05, and Ezra Sandoval was 85th in a time of 19:28.

In the boys JV competition Matt Bates earned 36th place in a time of 19:16, while Lalo Espinoza finished 68 in 20:46. Tim Skinner came in 70th at 20:51, and Matt Bell finished 80th in 21:20.

Stephanie Haas finished 25th in the girls varsity with a time of 13:19 for the shortened two-mile course. Sarah Dix was 134th in a time of 16:34, while Michelle Gabaldon was 185th in 18:14 in the JV division.

The JV and varsity teams will be at Gadsden Saturday for a meet before hosting one at 1 p.m. October 24.

Big plans

Members of the Lincoln County Youth Soccer League Roy Seay, Sue Kluthe, Dorsey Glover, James Hobbs and Dean Hood survey volunteer work done at the White Mountain Sports Complex, which will be used for baseball and soccer. The group commended the efforts of all the parents and community members who have donated time, especially Scott and Pat Schrader and Ted Conely.

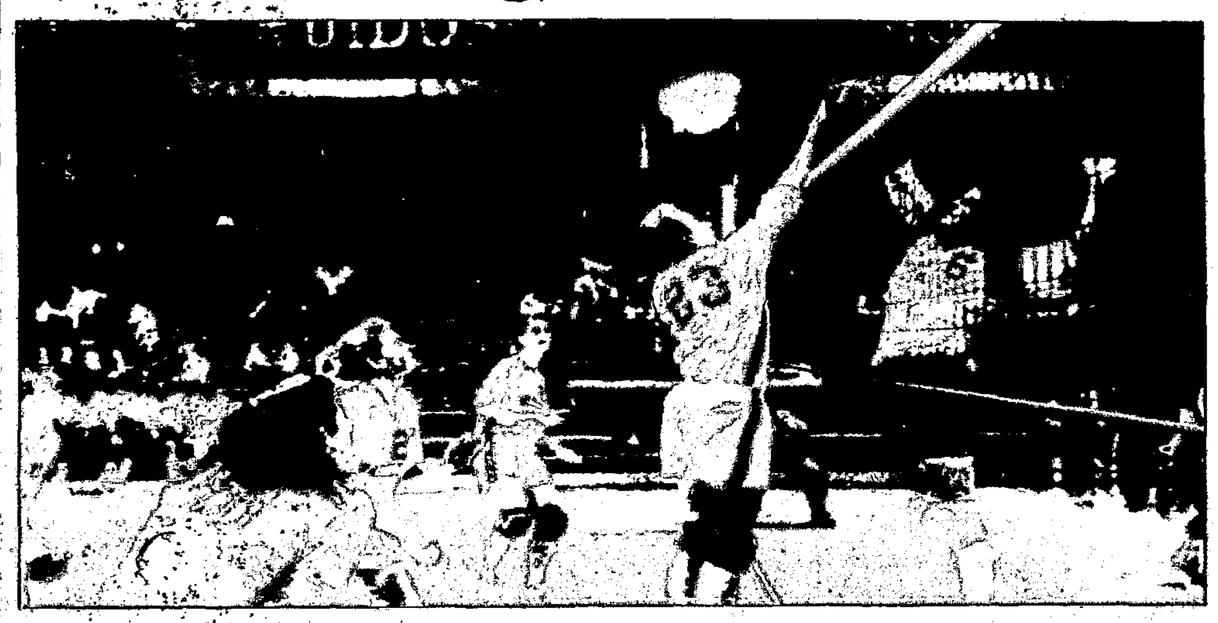

Over!

Christy Jacobs, 23, just misses blocking a ball but her teammates are ready to set it up on offense during a game against Cobre. The girls have won their game Saturday against Silver by scores of 6-15, 15-12, 5-15, 15-10 and 15-4. All three teams will play at home at 3 p.m. Tuesday against Socorro.

DESERT SKY
HEALTH FOODS
Herbs • Teas,
Vitamin Supplements
2103 Sudderth
257-4969
In the Gazebo Shopping Center

1992
NATIONAL FINALS
RODEO
LAS VEGAS, NEVADA - DEC 7th thru 11th
S&S CHARTER SERVICE, INC
CALL (1-505)
378-4456
YOUR INFORMATION
Package Deal

FLICKINGER
CENTER FOR PERFORMING ARTS
An Evening With The First American
Featuring:
Bonnie Jo Hunt - Standing Rock Sioux
Pat Goodnight - Taos Pueblo
George Flying Eagle - Navajo
The Flying Eagles - Taos Pueblo
Thursday - October 15 - 8p.m.
at
Flickinger Center For Performing Arts
Alamogordo
Tickets Available:
Squash Blossom • Flickinger Center • Door
$10 Adults • $9 Seniors • $8 Children 12 & Under
437-2202
1110 New York Avenue • Alamogordo

"ATTENTION" CITIZEN'S OF
CAPITAN • ALTO • FORT STANTON • RUIDOSO DOWNS
IF YOU WANT A FULL TIME COMMISSIONER TO REPRESENT YOU, AND SOMEONE WHO WILL LISTEN TO YOU, AND ACT ON YOUR BEHALF, THEN ELECT
BILL SCHWETTMANN
LINCOLN COUNTY COMMISSIONER
DISTRICT # 4
BILL SCHWETTMANN
• PROFESSIONAL ENGINEER AND SURVEYOR
• 50 YEAR RESIDENT OF NEW MEXICO
• NEW MEXICO STATE UNIVERSITY GRADUATE
• WORLD WAR II VETERAN
• SUCCESSFUL BUSINESSMAN
GIVE "BILL SCHWETTMANN" THE OPPORTUNITY TO SERVE YOU AND ALL THE FINE FOLKS IN LINCOLN COUNTY. YOU WON'T BE DISAPPOINTED! BILL SCHWETTMANN ♥'s LINCOLN COUNTY AND ALL THE WONDERFUL PEOPLE WHO LIVE HERE. SEE YOU AT THE POLLS ON NOVEMBER 3, 1992
Paid for by Candidate

THE EYE OF THE TIGER

FOOTBALL CONTEST

WIN $25.00

Try to predict the winners of the 20 games listed on these two pages! Write down the teams you think will win below and pick the score on the tiebreaker. *Each week the winner(2) will be notified to pick up the prize money at the Ruidoso News Office. **Entries must be in the Ruidoso News by 5:00 P.M. on Friday. Only those entries clipped from the Ruidoso News will be accepted.

One Entry Per Person

1. _____ 11. _____
2. _____ 12. _____
3. _____ 13. _____
4. _____ 14. _____
5. _____ 15. _____
6. _____ 16. _____
7. _____ 17. _____
8. _____ 18. _____
9. _____ 19. _____
10. _____ 20. _____

Tie Breaker Ruidoso _____ Oñate _____ Name _____

Sponsored By: The Ruidoso News Address _____

1992
RUIDOSO WARRIORS
VARSITY FOOTBALL SCHEDULE

DATE	OPPONENT	SITE	TIME
AUG. 28	ARTESIA	RUIDOSO	0 - 34
SEPT. 4	LOVINGTON	LOVINGTON	0 - 47
SPET. 11	NMMI**	RUIDOSO	0 - 7
SEPT. 18	TULAROSA	RUIDOSO	34 - 19
SEPT. 25	PORTALES	PORTALES	0 - 28
OCT. 2	ST. PIUS X	RUIDOSO	7 - 35
OCT. 9	DEMING*	RUIDOSO	7 - 41
OCT. 16	ONATE*	RUIDOSO	7:30 PM
OCT. 23	SILVER*	SILVER	7:30 PM
OCT. 30	SOCORRO*	RUIDOSO	7:30 PM
NOV. 6	COBRE*	COBRE	7:30 PM

** -HOMECOMING
*-DISTRICT 3AAA GAME

HEAD COACH: MIKE GASTON
ASSISTANT COACHES: KEVIN CLAWSON, ROGER HEAD, DONNY WILEY, EDDIE HEDIN, GREGG SAATMANN, DAN McNULTY

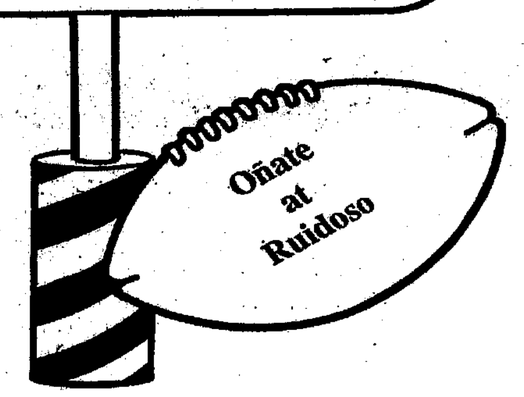

VIDEO USA™ 2900 Sudderth 257-7711

14. Texas Christian at Miami

THE TITLE COMPANY, INC.
THE PROFESSIONALS
in
LAND TITLE PROTECTION
'We Insure the American Dream'
FOR COMPLETE LAND TITLE SERVICES
1096 Mechem PO Box 2949 • 88345 (505) 258-5555 FAX (505) 258-5588

5. Capitan at Cloudcroft

UNITED NEW MEXICO BANK
Above all... Quality™
FDIC
257-4611

ED TURNER AGENCY
700 Mechem Dr. 257-2230

12. Houston at Baylor

HUGHES BODY SHOP
Highway 70, Ruidoso Downs
378-4764

17. Tampa Bay Buccaneers at Chicago

Sierra Blanca Motor Company
300 HIGHWAY 70 WEST 257-4081

19. New York Giants at L.A. Rams

K-BOB'S STEAKHOUSE
Hwy 70 at the "Y" 378-4747

16. Houston Oilers at Denver

WESTERN AUTO
Your Source For Tires, Batteries And A Complete Line Of Auto Parts.
400 Mechem Phone 257-5263

7. Hobbs at Goddard

ZIA NATURAL GAS COMPANY
Send Its Best Wishes For A Great Season To The Ruidoso Warriors!!
• 707 Short Dr. • Ruidoso Downs • 378-4277

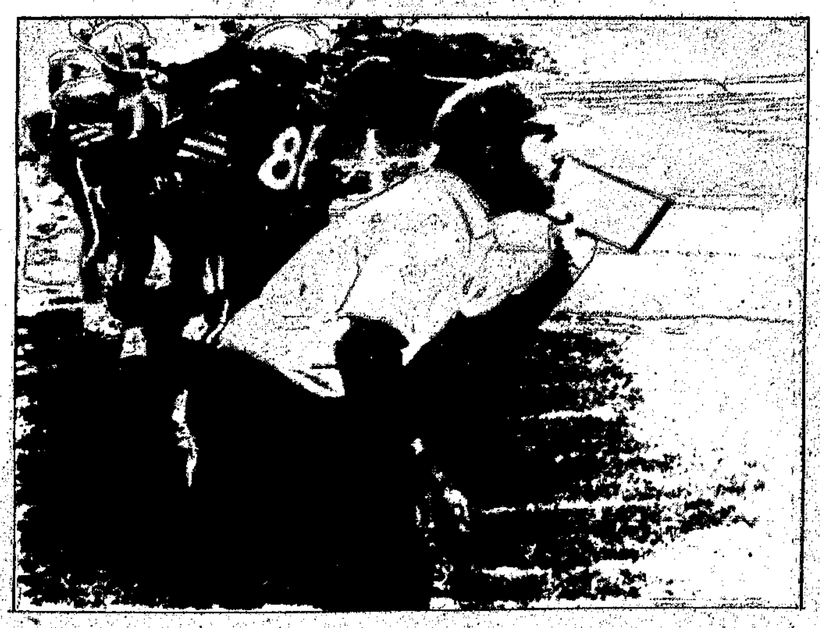

SHAVER TIRE & AUTO
GOODYEAR Complete Automotive Service
Hwy. 70 At The "Y" Ruidoso • 378-4077

1. Clayton at Carrizozo

McDonald's Restaurant
144 Sudderth Dr.
"FOOD, FOLKS & FUN"

11. Pacific at New Mexico State

The Ruidoso News
Supports The Ruidoso Warriors
257-4001

LAST WEEK'S SCORE
Ruidoso - 7
Deming - 41

RUIDOSO WARRIORS

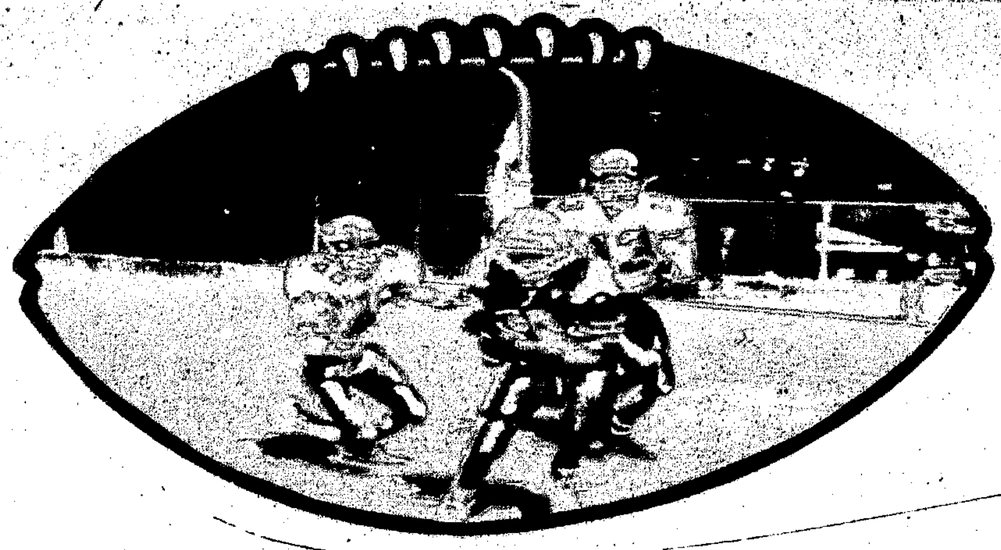

"Squeekie Clean"

WINDSOR

Murray's Janitorial
Supplies & Cleaning Service
Commercial Cleaning
Supplies/Chemicals
Aerosols • Pool & Spa
Paper Goods
R.J. & Mary Murray
Owners
1600 Sudderth
Ruidoso, NM 88345
Office 257-5044
Residence 258-5024

VARNADORE CLEANERS
Full Service Cleaning Service
240 Sudderth Drive • 257-7573

8. Roswell at Carlsbad

PLUMBING HEATING

PARSONS MECHANICAL, INC.
Craftsmen, Committed to Quality
2961 Sudderth Drive
(505) 257-5228

CARL PARSONS
Lic. #23840
P.O. Box 2918
Ruidoso, N.M. 88345

Alamo Pipe & Supply Co., Inc.
353 Sudderth Drive
257-2002

9. Tularosa at Jal

La Casita
Homemade Tejano Tacos
Le Claire's Mountain Village
Closed Monday & Thursday
Open Tuesday, Wednesday, Friday
Saturday & Sunday 9 am-5 pm

18. Atlanta Falcons at San Francisco

The Ruidoso News
Published in the Southwest's Year Round Playground
P.O. BOX 128 - 104 PARK AVE.
RUIDOSO, NEW MEXICO 88345

Rates:
6 Months - Out of County.....30.00
1 Year - Out of County.....32.00

FOXWORTH-GALBRAITH LUMBER CO.

FOXWORTH GALBRAITH

378-4494

2. Socorro at Cobre

Lincoln County Medical Center

Ruidoso • Carrizozo • Corona • Hondo
Small-town Hospital...Big-city Care
257-7381

WAL-MART
Always the Low Price on the brands you trust. Always.
209 Highway 70 West • Ruidoso

POWER PLUS CAR WASH
Complete Full & Self Service
Competively Priced Gasoline
OPEN 7 DAYS A WEEK
Go For The Top Warriors!!
1001 Sudderth **257-2107**

10. Farmington at Gallup

Cattle Baron
Steak & Seafood Restaurant
677 Sudderth Dr.

4. NMMI at Tucumcari

JEAN GOSSETT
ALYCE VAN TUSSENBROEK
1096 MECHEM • 258-4379
COMPANIES, INC.
REAL ESTATE & INSURANCE

3. Silver at Deming

TEE & SKI
SPORTING GOODS

• Athletic Shoes • Team Sports
• Golf Equipment
258-GOLF (4653)
1086 Mechem Drive
Next to Civic Events Center

13. UTEP at San Diego State

OTERO COUNTY ELECTRIC COOPERATIVE, INC.
Office Serving Alto - Capitan - Mescalero
336-4550

20. New Orleans Saints at Phoenix

C & L **Lumber & Supply**
"We don't want all the business just yours!"

6. Clovis at Alamogordo

RUIDOSO STATE BANK

Member FDIC • 1710 Sudderth Drive • 257-4043

15. UCLA at Washington State

ruidoso paint center
1308 SUDDERTH DRIVE • 257-7447

RUIDOSO Ford
Lincoln—Mercury
100 Hwy 70 E **378-4400**

NTS COMMUNICATIONS
Your Long Distance Answer
313 W. 2nd Street Roswell, New Mexico 88202
1-800-658-2082 or 505-622-8197

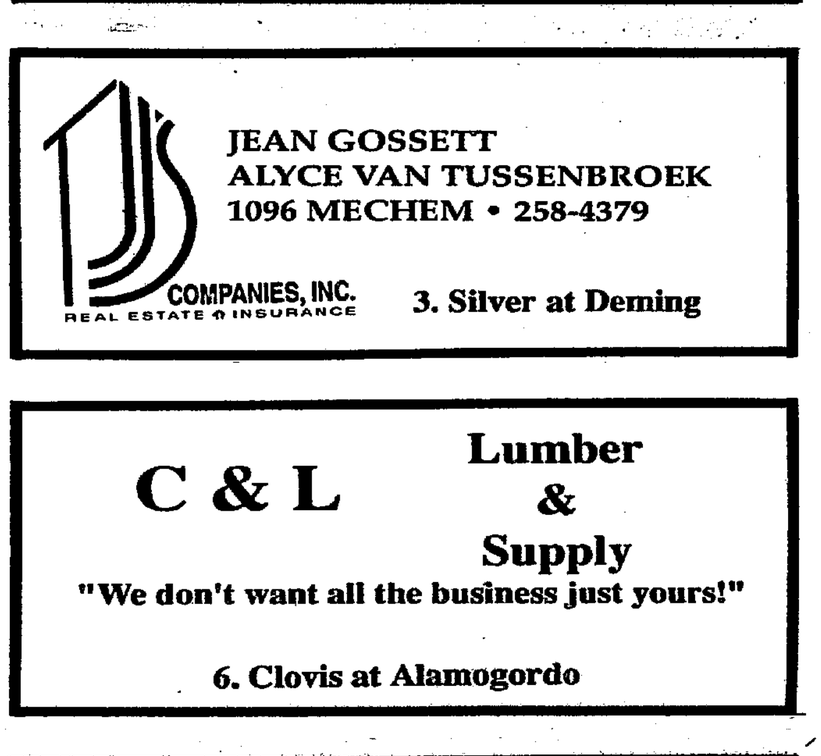

NEXT WEEK'S GAME
Oñate
at
Ruidoso

RUIDOSO WARRIORS

THIS WEEK'S WINNER
Daniel Sanchez

People

Coming Up

Today - October 30

ANNUAL MAMMOGRAM SCREENING sponsored by Altrusa Club of Ruidoso in cooperation with Lincoln County Medical Center. The low-cost screenings will be offered from 10 a.m. to 4 p.m. Monday through Friday. To make an appointment, call Dianne Vowel at 258-4210 or call 257-7712 and leave a message for Vowel.

Mondays

5-6:30 p.m.—**NUTRITIOUS FREE MEAL** served to all comers at the Episcopal Church of the Holy Church, 121 Mescalero Trail. The meal consists of soup, a sandwich, a dessert and beverage (coffee, tea or milk). No "screening" or religious activities are required for anyone. Especially invited are those who don't eat regularly or well, particularly children. For more information, call Father John Penn at 257-2356.

Today

1 p.m.—**LINCOLN COUNTY LEAGUE OF WOMEN VOTERS** board at the home of Pat Jensen, 107 Granite Drive.

6:30 p.m.—**DRUG FREE SCHOOLS ADVISORY BOARD** at the Ruidoso Middle School Library. State Representative John Underwood (D-Ruidoso) will discuss legislation affecting drug-free activities. All interested persons are invited. For more information, call Kathy Echols at 257-2368.

Tuesday, October 13

10 a.m.—**LINCOLN COUNTY CHAPTER OF THE NATIONAL ASSOCIATION OF RETIRED FEDERAL EMPLOYEES** at K-Bobs for a business meeting. All members are urged to attend.

1 p.m.—**CARRIZOZO EXTENSION HOMEMAKERS** at the Otero County Electric Co-op in Carrizozo. Lucia Vega and Ammel Bevill will present a program: "Energy Efficient Decorating."

7 p.m.—**WARRIOR BOOSTER CLUB** at the Ruidoso High School teachers' lounge. Everyone invited.

7 p.m.—**ALZHEIMER SUPPORT GROUP** at Casa Arena Blanca Nursing Home, 205 Moonglow, Alamogordo. Dr. Michael Hickey will be present at the meeting and films updating research being done on Alzheimers disease. The meeting is open to the public and refreshments will be served.

7-9 p.m.—**WINNING COOPERATION** will be the topic for this session of the video based Active Parenting course led by Dr. Birgit LaMothe. Meetings are at the Community Room at Ruidoso High School. The course is free and no registration is necessary.

Wednesday, October 14

9:30 a.m.—**CAPITAN EXTENSION HOMEMAKERS** at the Fair Building in Capitan for a program on food flower arrangements.

1:30 p.m.—**OCTOBER PROGRAM OF THE RUIDOSO WOMAN'S CLUB** at the Club House at 111 Evergreen. The program will be given by Tibo Chavez Jr. of Belen. He will speak on his role with the Governor's Quincentenary Commission. The public is invited to attend.

Thursday, October 15

Noon—**RUIDOSO CARE CENTER AUXILIARY** at the center.

Friday, October 16

9-10 a.m.—**MAINSTREET COFFEE** at the Cubby Hole, 2547 Sudderth Drive. Everyone is welcome.

5-7 p.m.—**SECOND ANNUAL RHS BAND BOOSTERS ENCHILADA DINNER** at mid-school cafeteria. Tickets are $4 for adults and $3 for children 12 and under. Drinks included. Desserts 50-cents extra. Take-outs available.

October 16-17

CREE MEADOWS LADIES AND MENS GOLF ASSOCIATIONS CLUB CHAMPIONSHIP TOURNAMENTS at Cree Meadows. The $37.50 entry fee includes dinner Friday night but does not include cart rental fee. Sign up at the pro shop. Both tournaments will be "two day play." For additional information call the pro shop at 257-5815.

OKTOBERFEST at the Brass Horse Barn on U.S. Highway 70, featuring German dancing, food, beer, crafts and music. Oktoberfest will be open from 5 p.m. to midnight Friday and from noon to midnight Saturday with admission at $5 for both days or $3 per day.

Saturday, October 17

9 a.m.—**THE 1992 OKTOBERFEST GOLF TOURNAMENT** at the Links at Sierra Blanca. $50 entry fee includes green fee, cart, gift certificates, bratwurst sandwich and admission to Oktoberfest. Format is individual medal play with calloway and gross winners.

Monday, October 19

11:30 a.m.—**LINCOLN COUNTY LEAGUE OF WOMEN VOTERS** at the Episcopal Church of the Holy Mount, parish hall, on Mescalero Trail.

Students use state land for new environmental project

by DIANNE STALLINGS
Ruidoso News Staff Writer

Ruidoso environmental education received a 50-acre shot in the arm from New Mexico Land Commissioner Ed Baca.

The acreage of nearly pristine land just minutes away from Ruidoso High School is a temporary gift from the state to give students environmental, conservation and agricultural hands-on experience.

The program is Baca's creation, according to Jeff Cline, department environmental education consultant.

"When Jim campaigned, he made a promise to work for environmental education," Cline said. "Two years ago, the State Senate passed a memorial asking the land commissioner to develop a program to teach conservation.

"The state controls 13-million acres (mineral and 9-million surface acres), the income from which all goes into the state's permanent fund. The interest generated is about $250-million a year. Eighty-five percent of that interest goes to the public school system and 15 percent is divided among the state's universities."

Dick Wolliford of the state land commissioner's office in Roswell pointed out that the state started to set aside federal land granted to it as early as 1898. The revenues generated from activities on that land went into a permanent trust fund. The balance last year was $3.2-billion, up $150-million in principal from the previous year.

Cline said 95 percent of the income is produced by the oil and gas industries that use state land, the rest from grazing fees.

"Jim felt eventually the oil and gas would run out and he wanted to teach young people the long term value of trust land through conservation for agriculture, recreation and commercial use," Cline said. "Most other state's have sold off their trust lands."

Looking into what was needed to translate his plan into action, Baca's staff determined that a curriculum guide already was available.

"It was land that was not available for teachers and we have a whole lot of that," Cline said.

The land is not given to the schools. The state only grants a cooperative easement for the use of the property for a period of five years, with a perpetually renewable provision.

"We look for entirely vacant land or where we have leased huge tracts to ranchers who may be interested in helping teach youths through hands-on projects," Cline said.

The type of projects will vary according to the terrain, he said.

"On the eastern plains, we're real interested in seeing a teacher find some original native grasses that used to grow waist high there," Cline said. "We'd like a class to plant the area in the original flora and see how it does in the existing biodiversion, with the invasion of European plants."

Elsewhere, students might plant trees, then keep records on the growth patterns; add plants at the entrances to arroyos; introduce wildlife enhancements to create cover for wildlife; embark on Native American studies; or examine something as small as an ant hill.

"The idea is for the schools to have a sense of ownership," Cline said.

"The land commissioners prior to Jim Baca had the philosophy to generate the maximum revenues they could from the land in trust, but Jim has recognized his fiduciary duty to preserve the land and to make money. He is balancing the long term productivity as opposed to only making money now. He wants to be sure nothing happens to prevent future loss of revenue through the degradation of the land."

A ranch project is under consideration for a land easement to be used by students in Carrizozo, Cline said.

Other projects may be started in Capitan and Corona, according to Wolliford.

"We're not taking anything away from anybody," Cline said. "Where land is vacant, we make it available. Where a rancher is using it but wants to cooperate, we're taking on the liability along with the school system."

Locally, science teacher Joe Avalos and agricultural-vocational teacher Mike Gaines will develop the primary projects for the property on Moon Mountain behind the school.

"I'm working with a man who may be able to supply us with trees through the forest service," Avalos said. "I'd like the students to plant the trees and set up a grid to monitor their growth throughout the years in tandem with measurements of the rainfall, snowfall and any watering we may do.

"We will graph the growth of the trees by height and width rings. It would be a long term project for each successive class to assume."

The class may also measure the water flow off the mountain and, if there is a sufficient amount, consider damning an area to provide a sustained water supply for wildlife.

Gaines is looking at working with some livestock on a separate portion of the property.

Frank Cannella, principal of White Mountain Elementary has been working with Wolliford to implement the program in Ruidoso.

When he received a letter from Baca offering state land, he pursued the proposal. Ruidoso ended up with 50 acres because each of its five school's technically received 10 acres, but all contiguous.

"Dick Wolliford says we have a piece of land closest to school in the state," Cannella said.

He also applied for an environmental education grant to set up a regional center, but lost out on the round of awards. Out of 3,000 applications, seven districts in the nation received the grants, he said.

The Moon Mountain tract contains 600 acres.

"We thought it was a great location because its almost in the center of Ruidoso and the high school is so close," Wolliford said.

To help schools develop their projects, money or materials may be available from other public and private agencies and groups such as soil and conservation districts, the New Mexico Mining Institute, the state forestry division, the U.S. Forest Service, the Bureau of Land Management and the Audubon Society.

Ruidoso science teacher Joe Avalos and his advance biology students circle around a new pine tree growing on the 50-acre tract loaned to the district for environmental education by State Land Commissioner Ed Baca.

Workers comp staff to visit Carrizozo

The New Mexico Workers Compensation Administration (WCA) will stop in Carrizozo and Alamogordo to assist employers and workers with workplace safety and claims information.

The Carrizozo office hours will be from 10 a.m. to 1 p.m. the third Friday of every month, beginning October 16 in the county commission room of the Lincoln County Courthouse.

The Alamogordo office hours will be 10 a.m. to 1 p.m. the second Wednesday of every month, beginning October 14, at the Otero Courthouse.

The office hours are scheduled through the noon hour for the convenience of working people. A safety specialist and an ombudsman, both representing the Education and Assistance Bureau of WCA, will be present.

WCA safety specialists are experts in workplace safety who can provide information and assistance to small businesses and other employers in establishing safety programs. By request they can make on-site visits to businesses to advise employers on safe workplace practices.

WCA ombudsmen are knowledgeable in the management of workers' compensation claims and claims disputes, and can provide information and assistance to injured workers, employers or any other person needing information about claims. They do not, however, issue checks, pay claims or provide legal consultation.

Advance appointments are encouraged but not required. To make an appointment for Carrizozo, call the Workers' Compensation Administration Southeastern Regional Office at Lovington, at 396-3437 or toll-free, 1-800-934-2450. For Alamogordo, call the Southwestern Regional Office at Las Cruces, 524-6246 or toll-free, 1-800-870-6826.

Care Center announces '92 carnival plans

Spin that wheel, toss that bean bag and have a great time at the Ruidoso Care Center Auxiliary's Halloween Carnival on October 24.

The fun starts at 7 p.m. and continues until 9:30 p.m. in this eighth annual event. Exciting and fun games like the fish pond, the cake walk, the stuffed toy walk, bean bag toss and the famous Wheel of Fortune will provide plenty to do for the entire family.

The carnival also will have balloons, ball bingo, buried treasures, a lollipop tree, pocket people and face painting. All tickets are just 25 cents and cokes, popcorn, nachos and cotton candy will be available. It is a guaranteed good time for everyone and the proceeds of the event help purchase Christmas presents for the residents of the center.

THE VILLAGE OF RUIDOSO WATER DEPARTMENT

Will be working on a fire hydrant flushing program. This will remove the sediment in the main lines which created the problems experienced this summer. It should take approximately 4 to 6 weeks and the locations worked in will be announced on the radio. Flushing will be done on Monday, Tuesday, and Wednesday.

If anyone still has a problem after their area has been flushed please contact the Water Department at 257-2386.

Thanks Ruidoso for another great ASPENFEST WEEKEND!

You showed what a special place this is to live as well as to visit. The following helped to make it possible:

Sharon Wicker
Vicky Daulton
Chief Dick Swenor & Staff
Chief Virgil Reynolds & Staff
Mary Maxwell & Crew
Randy Basch
Mark Heinemann
Lanny Maddox
Dick Valenzuela
Patricia Espinosa
Christina Fruth
Helena Kobelnyk
Terri Sodd
Candyce Gareff
Roger Sowder
Charlotte Jarratt
Mayor Alonso & Village Council
Lincoln County Commissioners
Precision Wire
Noisy Water Artwear
Mountain Man Nut Co.
Sierra Blanca Motors
Swiss Chalet
Cree Meadows Pro Shop
Walmart
Ms. Pushy's Gazebo Cafe
Pizza Rio
Ruidoso Ford
Bubba's Barbeque
Shaver's Tire & Auto
The Jose Brothers
Laura Seely
Pete Navarro
Don Dulton
Matt Larson
Rosanne & Dave Painter
M & M Engraving
Culligan Ice & Water
Ron McWhorter
McGruff - "The Crime Fighter"
Pecos Valley Coca Cola Alamogordo
Ruidoso Septic Tank
Ruidoso Gymnastic Association
N.M. Chile Cook Off
Southern N.M. Street Rod Association

P.S. "Experts" don't always have to have a DR. or PHD. around their name to be one. Here's to FRENCHIE for being the Chamber's SPECIAL EVENTS EXPERT. It couldn't have happened without you!

Symposium gathers the best of the west

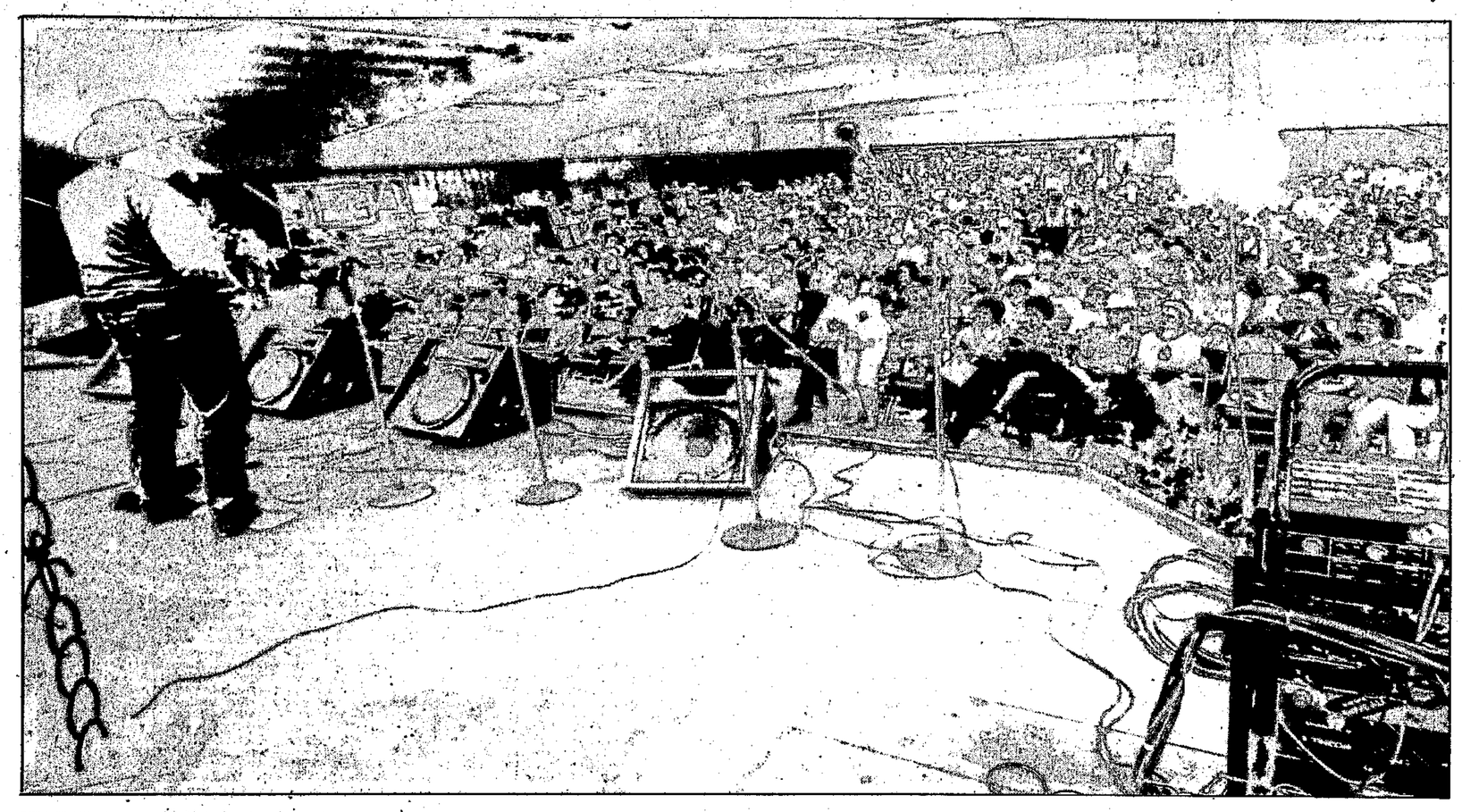

Cowboy music, food, poetry and merchandise starred in the Lincoln County Cowboy Symposium this weekend.

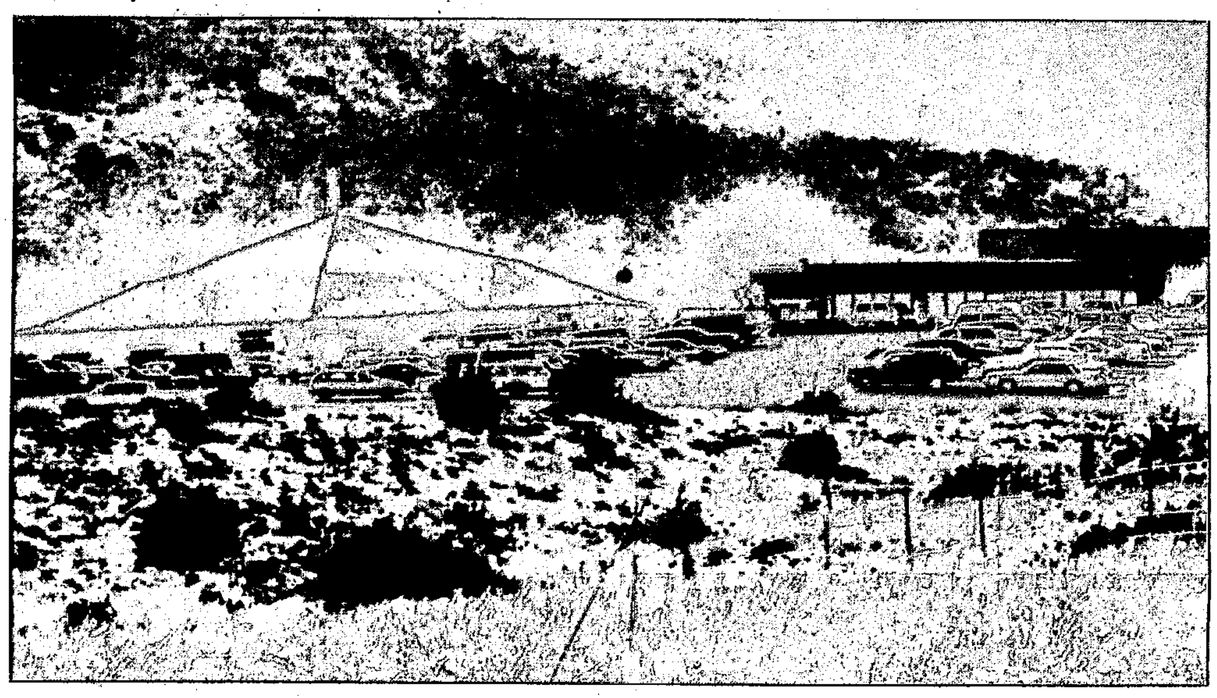

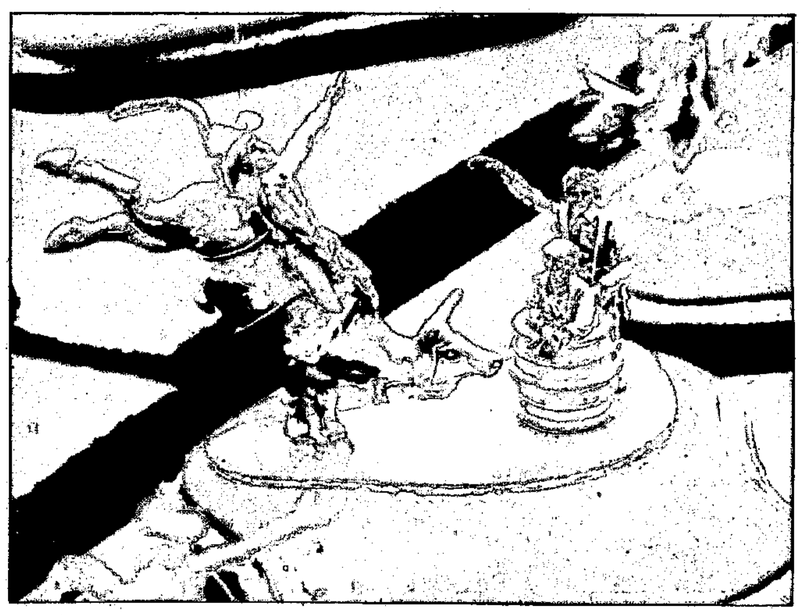

Constitutional Amendments and General Obligation Bonds proposed by the Legislature and to be voted on in the 1992 Election.

CONSTITUTIONAL AMENDMENT 1
A JOINT RESOLUTION PROPOSING AN AMENDMENT TO ARTICLE 9, SECTION 10 OF THE CONSTITUTION OF NEW MEXICO TO ALLOW COUNTIES TO BORROW MONEY FOR THE PURPOSE OF REPAIRING PUBLIC BUILDINGS.

BE IT RESOLVED BY THE LEGISLATURE OF THE STATE OF NEW MEXICO:

Section 1. It is proposed to amend Article 9, Section 10 of the constitution of New Mexico to read:

"No county shall borrow money except for the following purposes:

A. erecting, remodeling, repairing and making additions to necessary public buildings;

B. constructing or repairing public roads and bridges;

C. constructing or acquiring a system for supplying water, including the acquisition of water and water rights, necessary real estate or rights-of-way and easements;

D. constructing or acquiring a sewer system, including the necessary real estate or rights-of-way and easements;

E. constructing an airport or sanitary landfill, including the necessary real estate; or

F. the purchase of books and other library resources for libraries in the county.

In such cases, indebtedness shall be incurred only after the proposition to create such debt has been submitted to the registered voters of the county and approved by a majority of those voting thereon. No bonds issued for such purpose shall run for more than fifty years. Provided, however, that no money derived from general obligation bonds issued and sold hereunder shall be used for maintaining existing buildings and, if so, such bonds shall be invalid."

Section 2. The amendment proposed by this resolution shall be submitted to the people for their approval or rejection at the next general election or at any special election prior to that date which may be called for that purpose.

CONSTITUTIONAL AMENDMENT 2
A JOINT RESOLUTION PROPOSING TO AMEND ARTICLE 2 OF THE CONSTITUTION OF NEW MEXICO BY ADOPTING A NEW SECTION 24 TO PROVIDE CRIME VICTIMS WITH CERTAIN RIGHTS DURING CRIMINAL JUSTICE PROCEEDINGS CONCERNING THE CRIME COMMITTED AGAINST THE VICTIM.

BE IT RESOLVED BY THE LEGISLATURE OF THE STATE OF NEW MEXICO:

Section 1. It is proposed to amend Article 2 of the constitution of New Mexico by adopting a new Section 24 to read:

"A. A victim of arson resulting in bodily injury, aggravated arson, aggravated assault, aggravated battery, dangerous use of explosives, negligent use of a deadly weapon, murder, voluntary manslaughter, involuntary manslaughter, kidnapping, criminal sexual penetration, criminal sexual contact of a minor, homicide by vehicle, great bodily injury by vehicle or abandonment or abuse of a child or that victim's representative shall have the following rights as provided by law:

(1) the right to be treated with fairness and respect for the victim's dignity and privacy throughout the criminal justice process;

(2) the right to timely disposition of the case;

(3) the right to be reasonably protected from the accused throughout the criminal justice process;

(4) the right to notification of court proceedings;

(5) the right to attend all public court proceedings the accused has the right to attend;

(6) the right to confer with the prosecution;

(7) the right to make a statement to the court at sentencing and at any post-sentencing hearings for the accused;

(8) the right to restitution from the person convicted of the criminal conduct that caused the victim's loss or injury;

(9) the right to information about the conviction, sentencing, imprisonment, escape or release of the accused;

(10) the right to have the prosecuting attorney notify the victim's employer, if requested by the victim, of the necessity of the victim's cooperation and testimony in a court proceeding that may necessitate the absence of the victim from work for good cause; and

(11) the right to promptly receive any property belonging to the victim that is being held for evidentiary purposes by a law enforcement agency or the prosecuting attorney, unless there are compelling evidentiary reasons for retention of the victim's property.

B. A person accused or convicted of a crime against a victim shall have no standing to object to any failure by any person to comply with the provisions of Subsection A of Section 24 of Article 2 of the constitution of New Mexico.

C. The provisions of this amendment shall not take effect until the legislature enacts laws to implement this amendment."

Section 2. The amendment proposed by this resolution shall be submitted to the people for their approval or rejection at the next general election or at any special election prior to that date which may be called for that purpose.

CONSTITUTIONAL AMENDMENT 3
A JOINT RESOLUTION PROPOSING TO AMEND ARTICLE 10 OF THE CONSTITUTION OF NEW MEXICO TO PROVIDE UNIFORM LIMITED FOUR-YEAR TERMS OF OFFICE AND STANDARDIZE ELECTIONS FOR ELECTED COUNTY OFFICIALS.

BE IT RESOLVED BY THE LEGISLATURE OF THE STATE OF NEW MEXICO:

Section 1. It is proposed to amend Article 10 of the constitution of New Mexico by repealing Section 2 and adding a new Section 2 to read:

"A. In every county all elected officials shall serve four-year terms, subject to the provisions of Subsection B of this section.

B. In those counties that prior to 1992 have not had four-year terms for elected officials, the assessor, sheriff and probate judge shall be elected to four-year terms and the treasurer and clerk shall be elected to two-year terms in the first election following the adoption of this amendment. In subsequent elections, the treasurer and clerk shall be elected to four-year terms.

C. To provide for staggered county commission terms, in counties with three county commissioners, the terms of no more than two commissioners shall expire in the same year; and in counties with five county commissioners, the terms of no more than three commissioners shall expire in the same year.

D. All county officers, after having served two consecutive four- year terms, shall be ineligible to hold any public office for two years thereafter."

Section 2. It is proposed to amend Article 10 of the constitution of New Mexico by repealing Section 7 and adding a new Section 7 to read:

"The board of county commissioners by unanimous vote may adopt an ordinance to increase the size of the boards of county commissioners to five members. Upon creation of a five-member board, the county shall be divided by the incumbent board of county commissioners into five county commission districts that shall be compact, contiguous and as nearly equal in population as practicable. One county commissioner shall reside within and be elected from each county commission district. Change of residence to a place outside the district from which a county commissioner was elected shall automatically terminate the service of that commissioner and the office shall be declared vacant."

Section 3. The amendment proposed by this resolution shall be submitted to the people for their approval or rejection at the next general election or at any special election prior to that date which may be called for that purpose.

CONSTITUTIONAL AMENDMENT 4
A JOINT RESOLUTION PROPOSING AN AMENDMENT TO ARTICLE 4 OF THE CONSTITUTION OF NEW MEXICO BY REPEALING LEGISLATIVE PER DIEM AND AUTHORIZING THE CREATION OF A CITIZENS COMMISSION TO SET LEGISLATIVE COMPENSATION.

BE IT RESOLVED BY THE LEGISLATURE OF THE STATE OF NEW MEXICO:

Section 1. It is proposed to amend Article 4 of the constitution of New Mexico by repealing Section 10 and adding a new Section 10 to read:

"A. There is created the "citizens legislative compensation commission" which shall determine the salaries and the expense allowances of the members of the legislature as provided by law. The commission shall be bipartisan and consist of five members, none of whom may be elected legislators while serving on the commission.

B. One member of the commission shall be appointed by the speaker of the house of representatives; one member of the commission shall be appointed by the president pro tempore of the senate; one member of the commission shall be appointed by each of the minority floor leaders of each house; and one member of the commission shall be appointed by the governor. The initial appointments by the president pro tempore and the house minority leader shall be for a two year term. The remaining appointments shall be for terms of four years. Thereafter, the terms shall be for four years. A vacancy on the commission shall be filled for the unexpired portion of the term in the same manner as the original appointment.

C. If this amendment is adopted, the provisions relating to per diem and mileage in effect before its adoption shall remain in effect until enabling legislation is enacted."

Section 2. The amendment proposed by this resolution shall be submitted to the people for their approval or rejection at the next general election or at any special election prior to that date which may be called for that purpose.

AN ACT
AUTHORIZING THE ISSUANCE AND SALE OF CAPITAL PROJECTS GENERAL OBLIGATION BONDS TO MAKE CAPITAL EXPENDITURES FOR SENIOR CITIZEN FACILITY IMPROVEMENTS AND ACQUISITIONS, FOR CERTAIN STATE PUBLIC EDUCATIONAL CAPITAL IMPROVEMENTS AND ACQUISITIONS, FOR COURT AUTOMATION, FOR MUSEUM AND CULTURAL FACILITY IMPROVEMENTS AND ACQUISITIONS, FOR HEALTH FACILITY IMPROVEMENTS AND ACQUISITIONS; FOR WATER RIGHTS ACQUISITION; FOR WASTEWATER FACILITY CONSTRUCTION, ACQUISITION AND MODIFICATION; FOR REHABILITATION OF STATE PARKS STATEWIDE; AND FOR STATE FAIR RENOVATION AND IMPROVEMENTS; PROVIDING FOR A TAX LEVY FOR PAYMENT OF PRINCIPAL OF, INTEREST ON AND EXPENSES RELATED TO THE ISSUANCE OF THE BONDS; REQUIRING APPROVAL OF THE REGISTERED VOTERS AT THE 1992 GENERAL ELECTION; AUTHORIZING STANDING FOR DETERMINATION OF THE BALLOT QUESTION; DECLARING AN EMERGENCY.

BE IT ENACTED BY THE LEGISLATURE OF THE STATE OF NEW MEXICO:

Section 1. This act may be cited as the "1992 Capital Projects General Obligation Bond Act".

Section 2. The New Mexico legislature finds that, for the betterment of the welfare of the people of New Mexico, there is a need to issue general obligation bonds in order to fund public capital improvements and acquisitions, including the construction and improvement of public buildings and the acquisition of equipment, furnishings and other necessities for the state, its political subdivisions and institutions. The legislature further finds that the acquisition of certain water rights is also necessary for the betterment of the welfare of the people of New Mexico. The legislature further finds that the capital projects and acquisitions authorized by the 1992 Capital Projects General Obligation Bond Act are necessarily related to each other to accomplish the foregoing purposes and that the authorized projects are interrelated. The legislature further finds that in order to fulfill these purposes, the voters of the state should consider the 1992 Capital Projects General Obligation Bond Act as set forth in Section 13 of that act and that presenting the question to the voters in a unified ballot question that specifies the specific works or objects as required by the constitution is constitutional and gives fair notice of the intended issuance of bonds and use of public funds.

Section 3. For the purpose of providing funds for capital expenditures as authorized in this act, general obligation indebtedness of the state is authorized for the purposes and in the amounts set forth in the 1992 Capital Projects General Obligation Bond Act.

Section 4. The state board of finance, except as limited by the 1992 Capital Projects General Obligation Bond Act, shall determine the terms, covenants and conditions of bonds issued pursuant to that act, including but not limited to: date or dates of issue; denominations; maturities; principal amounts; rate or rates of interest; provisions for redemption, including premiums, registration, refundability, whether the bonds are issued in one or more series and other covenants relating to the bonds and the issuance thereof. The bonds shall be in such form as the state board of finance determines with an appropriate series designation and shall bear interest payable as set forth in the resolution of the state board of finance. Payment of the principal of the bonds shall begin not more than two years after the date of their issuance, and the bonds shall mature not later than ten years after the date of their issuance. Both principal and interest shall be payable in lawful money of the United States at the office of the paying agent within or without the state of New Mexico as the state board of finance may direct. The bonds shall be executed with the manual or facsimile signature of the governor or the state treasurer and the seal or a facsimile of the seal of the state shall be placed on each bond, except for any series of bonds issued in book entry or similar form without the delivery of physical securities. The bonds shall be issued in accordance with the provisions of the 1992 Capital Projects General Obligation Bond Act, the Supplemental Public Securities Act and the Uniform Facsimile Signature of Public Officials Act and may be issued in accordance with the Public Securities Short-Term Interest Rate Act. The full faith and credit of the state of New Mexico are hereby pledged for the prompt payment at maturity of the principal of and interest on all bonds issued and sold pursuant to the 1992 Capital Projects General Obligation Bond Act.

Section 5. The proceeds from the sale of the bonds shall be expended solely for providing funds to be distributed for the purposes and in amounts not to exceed the amounts set forth in Section 11 of the 1992 Capital Projects General Obligation Bond Act and to pay expenses incurred under Section 7 of that act. Any proceeds from the sale of the bonds that are not required for the purposes set forth in Sections 7 and 11 of that act shall be used for the purpose of paying the principal of and interest on the bonds.

Section 6. The bonds authorized under the 1992 Capital Projects General Obligation Bond Act shall be sold by the state board of finance, at such time and in such manner and amounts as the board may elect. The bonds may be sold at private sale or at public sale at not less than par and accrued interest to the date of delivery. If sold at public sale, the state board of finance shall publish a notice of the time and place of sale in a newspaper of general circulation in the state and may also publish the notice in a recognized financial journal outside the state. The required publications shall be made once each week for two consecutive weeks prior to the date fixed for the sale, the last publication thereof to be at least five days prior to the date of the sale. The notice shall specify the amount, denomination, maturity and description of the bonds to be offered for sale and the place, date and hour at which the sealed bids shall be received. At the time and place specified in the notice, the state board of finance shall open the bids in public and shall award the bonds to the bidder or bidders offering the best price for the bonds. The state board of finance may reject any or all bids and readvertise and may waive any irregularity in a bid. All bids, except that of the state, shall be accompanied by a deposit of two percent of the bid price. The deposit of an unsuccessful bidder shall be returned upon rejection of the bid. The state board of finance may also sell the bonds or any part of the bonds to the state treasurer or state investment officer. The state treasurer or state investment officer is authorized to purchase any of the bonds for investment. The bonds are legal investments for any person or board charged with the investment of any public funds and may be accepted as security for any deposit of public money.

Section 7. The expenses incurred by the state board of finance in or relating to the preparation and sale of the bonds shall be paid out of the proceeds from the sale of the bonds, and all rebate, penalty, interest and other obligations of the state relating to the bonds and bond proceeds under the Internal Revenue Code of 1986, as amended, shall be paid from earnings on bond proceeds or other money of the state legally available therefore.

Section 8. To provide for the payment of the principal of and interest on the bonds issued and sold pursuant to the provisions of the 1992 Capital Projects General Obligation Bond Act, there is imposed and levied during each year in which any of the bonds are outstanding an ad valorem tax on all property in the state subject to property taxation for state purposes sufficient to pay the interest as it becomes due on the bonds, together with an amount sufficient to provide a sinking fund to pay the principal of the bonds as it becomes due, and, if permitted by law, ad valorem taxes may be collected to pay administrative costs incident to the collection of such taxes. The taxes shall be imposed, levied, assessed and collected at the times and in the manner that other property taxes for state purposes are imposed, levied, assessed and collected. It is the duty of all tax officials and authorities to cause these taxes to be imposed, levied, assessed and collected.

Section 9. The state treasurer shall keep separate accounts of all money collected pursuant to the taxes imposed and levied pursuant to the provisions of the 1992 Capital Projects General Obligation Bond Act and shall use this money only for the purposes of paying the principal of and interest on the bonds as they become due and any expenses relating thereto.

Section 10. Any owner of bonds issued pursuant to the provisions of the 1992 Capital Projects General Obligation Bond Act may, either at law or in equity, by suit, action or mandamus, enforce and compel the performance of the duties required by that act of any officer or entity mentioned in that act. The provisions of the 1992 Capital Projects General Obligation Bond Act constitute an irrepealable contract with the owners of any of the bonds issued pursuant to that act for the faithful performance of which the full faith and credit of the state of New Mexico are hereby pledged. Without reference to any other act of the legislature of the state, the 1992 Capital Projects General Obligation Bond Act is full authority for the issuance and sale of the bonds authorized in that act, and such bonds shall have all the qualities of investment securities under the Uniform Commercial Code of the state, shall not be invalid for any irregularity or defect in the proceedings for the issue and sale of the bonds and shall be incontestable in the hands of bona fide purchasers or holders thereof for value. All bonds issued under the provisions of the 1992 Capital Projects General Obligation Bond Act, and the interest thereon, are exempt from taxation by the state and any subdivision or public body thereof.

Section 11. The proceeds from the sale of bonds issued under the provisions of the 1992 Capital Projects General Obligation Bond Act shall be distributed for the purposes and in the amounts specified:

A. for senior citizens facilities, to the state agency on aging:

(1) four hundred thousand dollars ($400,000) to construct a senior citizens and multipurpose center in Alamogordo in Otero county;

(2) twenty-two thousand dollars ($22,000) to acquire a fifteen-passenger vehicle for the Baca senior citizens center in McKinley county;

(3) twenty-two thousand dollars ($22,000) to acquire a fifteen-passenger vehicle for the Crownpoint senior citizens center in McKinley county;

(4) twenty-two thousand dollars ($22,000) to acquire a fifteen-passenger vehicle for the Pueblo Pintado senior citizens center in McKinley county;

(5) twenty-two thousand dollars ($22,000) to acquire a fifteen-passenger vehicle for the Thoreau senior citizens center in McKinley county;

(6) twenty-two thousand dollars ($22,000) to acquire a fifteen-passenger vehicle for the Whitehorse senior citizens center in McKinley county;

(7) twenty-two thousand dollars ($22,000) to acquire a fifteen-passenger vehicle for the Becenti senior citizens center in McKinley county;

(8) twenty-two thousand dollars ($22,000) to acquire a fifteen-passenger vehicle for the Nahodishgish senior citizens center in McKinley county;

(9) twenty-two thousand dollars ($22,000) to acquire a fifteen-passenger vehicle for the Ojo Encino senior citizens center in McKinley county;

(10) seventy-five thousand dollars ($75,000) to design, construct and equip an addition to the senior citizens center at Santa Clara pueblo in Rio Arriba county;

(11) one hundred eighty thousand dollars ($180,000) to purchase ten fifteen-passenger vans for Albuquerque senior citizens centers in Bernalillo county;

(12) eighteen thousand dollars ($18,000) to purchase a fifteen-passenger van for the Quemado senior citizens center in Catron county;

(13) eighteen thousand dollars ($18,000) to purchase a fifteen-passenger van for the Roswell senior citizens center in Chaves county;

(14) twenty-one thousand dollars ($21,000) to purchase a twelve-passenger handicapped-equipped van for the Acoma Pueblo senior citizens center in Cibola county;

(15) eighteen thousand dollars ($18,000) to purchase a fifteen-passenger van for the Acoma Pueblo senior citizens center in Cibola county;

(16) seventeen thousand dollars ($17,000) to purchase a twelve-passenger van for the Laguna Rainbow senior citizens center in Cibola county;

(17) thirty-six thousand dollars ($36,000) to purchase two fifteen-passenger vans for the Cimarron and Raton senior citizens centers in Colfax county;

(18) twenty-two thousand dollars ($22,000) to purchase a fifteen-passenger handicapped-equipped van for the Clovis senior citizens center in Curry county;

(19) sixty thousand dollars ($60,000) to purchase four minivans for senior citizens centers throughout Doña Ana county;

(20) sixty thousand dollars ($60,000) to purchase a twelve- passenger handicapped-equipped van, a fifteen-passenger van and a sixteen- passenger van for the Las Cruces senior citizens centers in Doña Ana county;

(21) fifty-seven thousand dollars ($57,000) to purchase a twelve-passenger handicapped-equipped van and a minivan for senior citizens centers throughout Eddy county;

(22) eleven thousand dollars ($11,000) to purchase a sedan for the Silver City senior citizens center in Grant county;

(23) twenty-two thousand dollars ($22,000) to purchase a fifteen-passenger handicapped-equipped van for the Guadalupe county senior citizens center in Guadalupe county;

(24) twenty-two thousand dollars ($22,000) to purchase a fifteen-passenger handicapped-equipped van for the Roy senior citizens center in Harding county;

(25) twenty-nine thousand six hundred dollars ($29,600) to purchase a minivan and a station wagon for the Lordsburg senior citizens center in Hidalgo county;

(26) eighteen thousand dollars ($18,000) to purchase a fifteen-passenger van for the Hobbs senior citizens center in Lea county;

(27) thirty-three thousand dollars ($33,000) to purchase a minivan and a fifteen-passenger van for the Lovington senior citizens center in Lea county;

(28) thirty thousand dollars ($30,000) to purchase two minivans for senior citizens centers throughout Lincoln county;

(29) fifteen thousand dollars ($15,000) to purchase a minivan for the Ruidoso Downs senior citizens center in Lincoln county;

(30) fifteen thousand dollars ($15,000) to purchase a minivan for the Deming senior citizens center in Luna county;

(31) thirty thousand dollars ($30,000) to purchase two minivans for senior citizens centers throughout McKinley county;

(32) sixteen thousand dollars ($16,000) to purchase a truck for the Zuni Pueblo senior citizens center in McKinley county;

(33) forty-nine thousand dollars ($49,000) to purchase two twelve-passenger vans and a minivan for the San Miguel and Mora county senior citizens centers in San Miguel and Mora counties;

(34) thirty-three thousand dollars ($33,000) to purchase a fifteen-passenger van and a minivan for the Alamogordo senior citizens center in Otero county;

(35) eighteen thousand dollars ($18,000) to purchase a fifteen-passenger van for the Mescalero senior citizens center in Otero county;

(36) eleven thousand dollars ($11,000) to purchase a pickup truck for senior citizens centers throughout Quay county;

(37) eighty-seven thousand dollars ($87,000) to purchase four fifteen-passenger vans, one minivan and one delivery van for senior citizens centers throughout Rio Arriba county;

(38) eighteen thousand dollars ($18,000) to purchase a fifteen-passenger van for the Santa Clara Pueblo senior citizens center in Rio Arriba county;

(39) fifteen thousand dollars ($15,000) to purchase a minivan for the Rio Arriba-Española senior citizens center in Rio Arriba county;

(40) eighteen thousand dollars ($18,000) to purchase a fifteen-passenger van for the Portales senior citizens center in Roosevelt county;

(41) two hundred fifty-six thousand dollars ($256,000) to purchase twelve fifteen-passenger vans for the Navajo nationwide senior citizens centers throughout New Mexico;

(42) one hundred thirty-four thousand dollars ($134,000) to purchase five fifteen-passenger vans, two of which shall be handicapped-equipped, and a twelve-passenger van for senior citizens centers throughout San Juan county;

(43) eighteen thousand dollars ($18,000) to purchase a fifteen-passenger van for the Las Vegas senior citizens center in San Miguel county;

(44) one hundred seventeen thousand forty-two dollars ($117,042) to purchase two one-half-ton trucks, two fifteen-passenger vans and four minivans for senior citizens centers throughout Sandoval county;

(45) twenty-two thousand dollars ($22,000) to purchase a fifteen-passenger handicapped-equipped van for the Santo Domingo Pueblo senior citizens center in Sandoval county;

(46) twenty-two thousand dollars ($22,000) to purchase a fifteen-passenger handicapped-equipped van for the Santa Fe Open Hands senior citizens center in Santa Fe county;

(47) four thousand dollars ($4,000) to purchase a handicap lift for a van for the Pojoaque Pueblo senior citizens center in Santa Fe county;

(48) forty-five thousand dollars ($45,000) to purchase three minivans for senior citizens centers throughout Santa Fe county;

(49) eighty-seven thousand dollars ($87,000) to purchase four fifteen-passenger vans and a minivan for senior citizens centers throughout Taos county;

(50) fifty thousand dollars ($50,000) to purchase two vans and a minivan for senior citizens centers throughout Torrance county;

(51) seventy-four thousand dollars ($74,000) to purchase a fifteen-passenger van, a twenty-four-passenger van and a minivan for senior citizens centers throughout Valencia county;

(52) seventy-five thousand dollars ($75,000)for constructing a new senior citizens center in Lake Arthur in Chaves county; and

(53) two hundred thirty-nine thousand dollars ($239,000) to renovate senior citizens centers or mealsites throughout the state.

B. for state public educational capital improvements and acquisitions:

(1) to the board of regents of the university of New Mexico:

(a) seven hundred fifty thousand dollars ($750,000) to improve handicapped accessibility at the main campus in Bernalillo county;

(b) nine million five hundred thousand dollars ($9,500,000) for designing, constructing and equipping an optoelectronic materials center;

(c) one hundred three thousand seven hundred eighty dollars ($103,780) for purchasing instructional equipment for the Los Alamos branch in Los Alamos county;

(d) six hundred thousand dollars ($600,000) for designing, constructing, equipping and furnishing a library expansion for the Los Alamos branch in Los Alamos county;

(e) one hundred sixty-three thousand five hundred seventy dollars ($163,570) for purchasing instructional equipment for the Gallup branch located in McKinley county;

(f) one hundred twenty-five thousand eight hundred fifty-six dollars ($125,856) for purchasing instructional equipment for the Valencia branch in Valencia county; and

(g) two million dollars ($2,000,000) to plan, design, construct, equip and furnish a library and learning resources center and renovating classrooms at the Valencia branch in Valencia county;

(2) to the governing board of the Albuquerque technical-vocational institute in Bernalillo county:

(a) one million dollars ($1,000,000) to continue the development of a campus computer system; and

(b) six hundred ninety-five thousand six hundred twenty- nine dollars ($695,629) for purchasing instructional equipment;

(3) to the community college board of Clovis community college in Curry county:

(a) two million five hundred thousand dollars ($2,500,000) to fund phase six of campus construction consisting of an instructional complex, a laboratory school for instructional programs, a child care center and a parking lot; and

(b) one hundred eighty-one thousand six hundred sixty- one dollars ($181,661) for purchasing instructional equipment;

(4) to the board of regents of New Mexico state university:

(a) one million three hundred twenty thousand dollars ($1,320,000) to plan, design, construct, equip and furnish instructional facilities at the Carlsbad branch in Eddy county;

(b) five hundred thousand dollars ($500,000) to provide improved access for mobility impaired persons at the main campus in Doña Ana county;

(c) nine million two hundred thousand dollars ($9,200,000) to design, construct and equip a classroom, laboratory and office building for chemistry and molecular biology and to renovate an existing chemistry building at the main campus in Doña Ana county;

(d) ninety-four thousand one hundred ninety-eight dollars ($94,198) for purchasing instructional equipment for the Grants branch in Cibola county;

(e) two million two hundred thousand dollars ($2,200,000) for designing, constructing and equipping a classroom, office and student services addition at the Doña Ana branch in Doña Ana county;

(f) one hundred ninety thousand three hundred twenty-two dollars ($190,322) for purchasing instructional equipment for the Doña Ana branch in Doña Ana county;

(g) one hundred twenty thousand seven hundred twenty dollars ($120,720) for purchasing instructional equipment for the Carlsbad branch in Eddy county;

(h) two million nine hundred thousand dollars ($2,900,000) for designing, constructing and equipping a multipurpose building at the Alamogordo branch in Otero county; and

(i) one hundred fifty-two thousand three hundred seventy-nine dollars ($152,379) for purchasing instructional equipment for the Alamogordo branch in Otero county;

(5) to the board of regents of northern New Mexico state school in Rio Arriba county:

(a) four hundred sixty-four thousand six hundred fifty- nine dollars ($464,659) to construct a fine arts addition; and

(b) one hundred forty-three thousand four hundred eighty-four dollars ($143,484) for purchasing instructional equipment;

(6) to the community college board of San Juan college in San Juan county:

(a) two million six hundred thousand dollars ($2,600,000) to plan, design, construct, equip and furnish an educational service center and to remodel existing facilities; and

(b) two hundred sixteen thousand six hundred ninety-two dollars ($216,692) for purchasing instructional equipment;

(7) to the community college board of Santa Fe community college in Santa Fe county:

(a) four million five hundred thousand dollars ($4,500,000) to construct phase three of its campus development plan, contingent upon the college providing matching funds of at least fifty percent of the amount of the capital expenditures authorized herein from other than state sources; and

(b) one hundred fifty-two thousand two hundred twenty- five dollars ($152,225) for purchasing instructional equipment;

(8) to the board of regents of eastern New Mexico university:

(a) one million dollars ($1,000,000) for remodeling the old theatre into a centralized computer center at the main campus in Roosevelt county; and

(b) one hundred sixty-seven thousand two hundred fifty dollars ($167,250) for purchasing instructional equipment for the Roswell branch in Chaves county;

(9) to the board of regents of New Mexico highlands university in San Miguel county:

(a) four million dollars ($4,000,000) for expanding and renovating the Thomas C. Donnelly library; and

(b) four hundred thousand dollars ($400,000) for acquiring property to provide expansion space for the undergraduate and graduate programs;

(10) to the board of regents of western New Mexico university in Grant county, one million five hundred thousand dollars ($1,500,000) for renovating and improving four buildings to bring them into compliance with health, safety and handicapped access codes;

(11) to the board of regents of the New Mexico school for the deaf, five hundred thousand dollars ($500,000) for constructing an Albuquerque preschool of the New Mexico school for the deaf in Bernalillo county;

(12) to the governing board of the Tucumcari area vocational school in Quay county:

(a) one million dollars ($1,000,000) for planning, designing, constructing, equipping and furnishing a fine art bronze foundry and farrier science building; and

(b) eighty-four thousand three dollars ($84,003) for purchasing instructional equipment;

(13) to the governing board of the Luna vocational-technical institute in San Miguel county:

(a) one million one hundred thousand dollars ($1,100,000) for constructing a center for instructional programs at the main campus; and

(b) one hundred twenty-six thousand eight hundred fifty- three dollars ($126,853) for purchasing instructional equipment;

(14) to the community college board of New Mexico junior college in Lea county:

(a) four hundred ninety-two thousand dollars ($492,000) for renovating the classrooms and laboratories in Heidel hall;

(b) one hundred forty-seven thousand dollars ($147,000) for planning, designing, constructing and equipping an addition to the student center; and

(c) one hundred seventy-nine thousand two hundred eight dollars ($179,208) for purchasing instructional equipment;

(15) to the board of regents of New Mexico military institute in Chaves county, one hundred two thousand one hundred seventy dollars ($102,170) for purchasing instructional equipment;

(16) to the board of regents of the New Mexico institute of mining and technology in Socorro county, four million five hundred thousand dollars ($4,500,000) to replace Workman's center;

(17) to the commission on higher education, two million dollars ($2,000,000) for renewal and replacement of instructional equipment for four-year post-secondary institutions throughout the state;

(18) to the public school capital improvements fund, six million dollars ($6,000,000) to carry out the provisions of the Public School Capital Improvements Act; and

(19) to the public school capital outlay fund, eleven million dollars ($11,000,000) to be allocated by the public school capital outlay council to carry out the provisions of the Public School Capital Outlay Act;

C. for court building and facilities capital improvements and acquisition, to the administrative office of the courts, two million dollars ($2,000,000) for purchasing hardware, software and needed equipment for statewide automation of the district and magistrate courts;

D. to the office of cultural affairs:

(1) one million dollars ($1,000,000) to purchase and renovate a building for the New Mexico museum of natural history in Bernalillo county; and

(2) five hundred thousand dollars ($500,000) to provide money to the state's public libraries for the purchase of books and audiovisual materials;

E. for health facility improvements and acquisition, to the department of health:

(1) three hundred thousand dollars ($300,000) for planning, designing, acquiring, constructing, equipping and furnishing an alcoholism counseling and detoxification center in Taos county; and

(2) four hundred seventy-five thousand dollars ($475,000) to plan, design and construct a primary health care clinic in Portales in Roosevelt county;

F. for water rights capital improvements and acquisition, to the interstate stream commission, three million dollars ($3,000,000) for acquiring water rights within the Pecos River basin that will most effectively aid the state in complying with the Pecos River Compact and the United States supreme court's amended decree in Texas v. New Mexico, 485 U. S. 388 (1988), for the cost of appraisals and other costs incidental to their acquisition;

G. for acquisition, construction and modification of wastewater facilities, two million dollars ($2,000,000) to the wastewater facility construction loan fund to provide financial assistance to local authorities for acquisition, construction or modification of wastewater facilities in accordance with the Wastewater Facility Construction Loan Act;

H. for rehabilitation of state parks throughout New Mexico, one million five hundred thousand dollars ($1,500,000) to the energy, minerals and natural resources department for the purpose of rehabilitating state parks throughout the state; and

I. for state fair renovation and improvements, one million five hundred thousand dollars ($1,500,000) to the New Mexico state fair commission for the purpose of renovating and making capital improve nents to the state fair in Albuquerque located in Bernalillo county.

* * *

Section 14. Subject to the provisions of Section 12 of this act, the questions of whether to issue the bonds and impose the tax pursuant to the 1992 Capital Projects General Obligation Bond Act shall be submitted to the registered voters of the state at the general election to be held in November 1992, and if a majority of all the votes cast on any question is in favor of the issuance of bonds and imposition of the tax, the bonds authorized by such question may be issued after the state canvassing board certifies the results of the election. No bonds relating to any question shall be issued or sold under the 1992 Capital Projects General Obligation Bond Act until the registered voters of the state have voted upon and approved such bonds and ratified the 1992 Capital Projects General Obligation Bond Act and property tax as provided in this section. Any bonds issued under the 1992 Capital Projects General Obligation Bond Act shall be issued within twenty-six months from the date of such election.

The ballots used at the state's 1992 general election shall contain substantially the following language:

A. "The 1992 Capital Projects General Obligation Bond Act authorizes the issuance and sale of educational bonds. Shall the state of New Mexico be authorized to issue general obligation bonds in an amount not to exceed seventy-six million nine hundred twenty-three thousand seven hundred dollars ($76,923,700) to make capital expenditures for state public educational capital improvements and acquisitions, and provide for a general property tax imposition and levy for payment of principal of, interest on and expenses incurred in connection with the issuance of the bonds as permitted by law?

For ____________

Against ____________".

B. "The 1992 Capital Projects General Obligation Bond Act authorizes the issuance and sale of senior citizens facilities bonds. Shall the state of New Mexico be authorized to issue general obligation bonds in an amount not to exceed two million eight hundred forty-one thousand seven hundred dollars ($2,841,700) to make capital expenditures for certain senior citizens facilities, equipment and vehicles, and provide for a general property tax imposition and levy for payment of principal of, interest on and expenses incurred in connection with the issuance of the bonds as permitted by law?

For ____________

Against ____________".

C. "The 1992 Capital Projects General Obligation Bond Act authorizes the issuance and sale of court automation bonds. Shall the state of New Mexico be authorized to issue general obligation bonds in an amount not to exceed two million fifty thousand dollars ($2,050,000) to make capital expenditures in connection with the automation of court systems statewide, and provide for a general property tax imposition and levy for payment of principal of, interest on and expenses incurred in connection with the issuance of the bonds as permitted by law?

For ____________

Against ____________".

D. "The 1992 Capital Projects General Obligation Bond Act authorizes the issuance and sale of museum and cultural bonds. Shall the state of New Mexico be authorized to issue general obligation bonds in an amount not to exceed one million five hundred fifty thousand dollars ($1,550,000) to make capital expenditures for museum renovations and purchase of books and audiovisual materials, and provide for a general property tax imposition and levy for payment of principal of, interest on and expenses incurred in connection with the issuance of the bonds as permitted by law?

For ____________

Against ____________".

E. "The 1992 Capital Projects General Obligation Bond Act authorizes the issuance and sale of health facility bonds. Shall the state of New Mexico be authorized to issue general obligation bonds in an amount not to exceed eight hundred twenty-five thousand dollars ($825,000) to make capital expenditures for health care facility capital improvements and equipment, and provide for a general property tax imposition and levy for payment of principal of, interest on and expenses incurred in connection with the issuance of the bonds as permitted by law?

For ____________

Against ____________".

F. "The 1992 Capital Projects General Obligation Bond Act authorizes the issuance and sale of water rights acquisition bonds. Shall the state of New Mexico be authorized to issue general obligation bonds in an amount not to exceed three million fifty thousand dollars ($3,050,000) to make capital expenditures for the acquisition of water rights in the Pecos River basin, and provide for a general property tax imposition and levy for payment of principal of, interest on and expenditures incurred in connection with the issuance of the bonds as permitted by law?

For ____________

Against ____________".

G. "The 1992 Capital Projects General Obligation Bond Act authorizes the issuance and sale of wastewater facility construction, acquisition and modification bonds. Shall the state of New Mexico be authorized to issue general obligation bonds in an amount not to exceed two million fifty thousand dollars ($2,050,000) to make capital expenditures for wastewater facility construction, acquisition and modification and provide for a general property tax imposition and levy for payment of principal of, interest on and expenditures incurred in connection with the issuance of the bonds as permitted by law?

For ____________

Against ____________".

H. "The 1992 Capital Projects General Obligation Bond Act authorizes the issuance and sale of state park rehabilitation bonds. Shall the state of New Mexico be authorized to issue general obligation bonds in an amount not to exceed one million five hundred fifty thousand dollars ($1,550,000) to make capital expenditures for rehabilitation of state parks statewide and provide for a general property tax imposition and levy for payment of principal of, interest on and expenditures incurred in connection with the issuance of the bonds as permitted by law?

For ____________

Against ____________".

I. "The 1992 Capital Projects General Obligation Bond Act authorizes the issuance and sale of state fair renovation and improvement bonds. Shall the state of New Mexico be authorized to issue general obligation bonds in an amount not to exceed one million five hundred fifty thousand dollars ($1,550,000) to renovate and make capital improvements to the state fair located in Albuquerque and provide for a general property tax imposition and levy for payment of principal of, interest on and expenditures incurred in connection with the issuance of the bonds as permitted by law?

For ____________

Against ____________".

Each question set forth in this section includes a specific work or object to be financed by the bonds. If any such question is not approved by a majority vote of the electorate at the state's 1992 general election, the issuance of bonds for the work or object specified by the question shall be excluded from and shall not be part of the 1992 Capital Projects General Obligation Bond Act. The failure of any question to be approved by the electorate at the 1992 general election shall not have any effect on the work or object specified by any other question approved by the electorate or the provisions of the 1992 Capital Projects General Obligation Bond Act relating to questions approved at the election.

The secretary of state shall include the submission of the questions for the issuance of bonds pursuant to the 1992 Capital Projects General Obligation Bond Act to the registered qualified electors of the state at the state's 1992 general election, and the questions shall be included in the general election proclamation of each of the county clerks. The secretary of state shall cause the 1992 Capital Projects General Obligation Bond Act to be published in full in at least one newspaper in each county of the state if one is published therein, once each week, for four successive weeks next preceding the election as required by the constitution of New Mexico.

Section 15. Pursuant to Section 13-4A-4 NMSA 1978 and where applicable, the appropriations authorized in the 1992 Capital Projects General Obligation Bond Act include one percent for the art in public places fund.

Section 16. If any part or application of the 1992 Capital Projects General Obligation Bond Act is held invalid, the remainder or its application to other situations or persons shall not be affected.

Section 17. EMERGENCY.—It is necessary for the public peace, health and safety that this act take effect immediately.

#8292

4T(10)12,19,26

WANT RESULTS?

IT MAKES GOOD SENSE TO ADVERTISE IN THE RUIDOSO NEWS

CALL 257-4001

Enmiendas Constitucionales y Preguntas De Bono propuestas por La Legislatura que serán votadas en la elección de 1992.

ENMIENDA CONSTITUCIONAL NUM. 1

RESOLUCION APROBADA POR AMBAS CAMARAS LEGISLATIVAS

PROPONE UNA ENMIENDA AL ARTICULO 9, SECCION 10 DE LA CONSTITUCION DE NUEVO MEXICO PARA PERMITIR QUE LOS CONDADOS PIDAN DINERO PRESTADO CON EL FIN DE REPARAR EDIFICIOS PUBLICOS.

RESUELVESE POR LA LEGISLATURA DE NUEVO MEXICO:

Sección 1. Se propone enmendar el Artículo 9, Sección 10 de la constitución de Nuevo México con el fin de que su texto sea como sigue:

"Ningún condado pedirá dinero prestado salvo para los fines siguientes:

A. construir, remodelar, reparar y poner adiciones a edificios públicos necesarios;

B. construcción o reparación de caminos públicos y puentes;

C. construcción o adquisición de sistema para el suministro del agua, incluyendo la adquisición de agua y derechos de agua, la propiedad inmueble necesaria o los derechos de paso y servidumbres;

D. construcción o adquisición de sistema de alcantarillado, incluyendo la propiedad inmueble necesaria, los derechos de paso y servidumbres;

E. construcción de aeropuerto o terreno para desechos, incluyendo la propiedad inmueble necesaria; o

F. la compra de libros y otros recursos de biblioteca para bibliotecas en el condado.

En dichos casos, la deuda será contraída solo después de que la propuesta para crear dicha deuda haya sido presentada a los votantes registrados del condado y aprobada por mayoría de los que hayan votado. Ningún bono emitido por tal motivo estará vigente por más de cincuenta años. Siempre que, ningún dinero derivado de los bonos de obligación general emitidos y vendidos conforme a lo que dispone este documento sea utilizado para el mantenimiento de edificios existentes, y si así se utilizara, dichos bonos serán nulos y sin efecto."

Sección 2. La enmienda que se propone en esta resolución será presentada al pueblo para que se apruebe o se rechace en la próxima elección general o en cualquiera elección extraordinaria previa a la fecha que fuera designada con ese fin.

ENMIENDA CONSTITUCIONAL NUM. 2

RESOLUCIÓN APROBADA POR LAS DOS CAMARAS LEGISLATIVAS

PROPONE ENMENDAR EL ARTICULO 2 DE LA CONSTITUCION DE NUEVO MEXICO POR MEDIO DE APROBACION DE UNA NUEVA SECCION 24 CON EL FIN DE CREAR CIERTOS DERECHOS PARA LAS VICTIMAS DURANTE LAS DISTINTAS ETAPAS DEL PROCEDIMIENTO PENAL DE JUSTICIA RELACIONADO CON EL DELITO COMETIDO CONTRA LA VICTIMA

RESUELVESE POR LA LEGISLATURA DE ESTADO DE NUEVO MEXICO:

Sección 1. Se propone enmendar el Artículo 2 de la constitución de Nuevo México con la aprobación de una nueva Sección 24 cuyo texto es como sigue:

"A. La víctima de un incendio cuyo resultado es daño corporal, incendio grave, agresión grave, acometimiento grave, uso peligroso de explosivos, uso descuidado de arma mortífera, asesinato, homicidio voluntario, homicidio involuntario, secuestro, penetración sexual delictiva de un menor, homicidio con vehículo, daño corporal mayor con vehículo o abandono o abuso de un niño o el representante de la víctima tendrán los derechos siguientes según dispone la ley:

(1) el derecho a tratamiento justo y el respeto a la dignidad e intimidad de la víctima durante todo las etapas del proceso penal;

(2) el derecho, sin demora, a disposición del caso;

(3) el derecho a protección razonable contra el acusado durante todo el proceso de justicia penal;

(4) el derecho a recibir notificación de todos los procedimientos de la corte;

(5) el derecho a estar presente en todas las etapas del procedimiento en el cual el acusado tiene derecho a estar presente;

(6) el derecho a conferir con el fiscal;

(7) el derecho a hacer declaración al juez durante la imposición de la pena y en todas las audiencias posteriores del acusado;

(8) el derecho a restitución por la persona condenada de conducta penal quien causó la pérdida o el daño a la víctima;

(9) el derecho a recibir información acerca de la condena, la pena, el encarcelamiento, fuga o libertad del acusado;

(10) el derecho a que el fiscal notifique al empleador de la víctima, si así lo solicita la víctima, que la cooperación de la víctima y su testimonio son necesarios en el procedimiento en la corte y que requiere que la víctima se ausente de su trabajo por buen motivo; y

(11) el derecho, sin demora, de recibir todos los bienes que le pertenecen a la víctima y que estén bajo custodia para los fines de prueba por agencia del orden público o el fiscal, salvo que haya razones apremiantes que requieran que los bienes de la víctima se mantengan bajo custodia.

B. La persona acusada o condenada por delito cometido contra la víctima no tendrá derecho a oponerse al hecho que cualquiera persona no haya cumplido con las disposiciones de la Subsección A de la Sección 24 del Artículo 2 de la constitución de Nuevo México.

C. Las disposiciones de esta enmienda no tendrán efecto hasta tanto la legislatura apruebe las leyes que le dan vigencia a esta enmienda".

Sección 2. La enmienda propuesta por esta resolución será presentada al pueblo para que la apruebe o la rechace en la próxima elección general o en cualquiera elección extraordinaria previa a la fecha que haya sido designada para tal efecto.

ENMIENDA CONSTITUCIONAL NUM. 3

RESOLUCION APROBADA POR AMBAS CAMARAS LEGISLATIVAS

PROPONE UNA ENMIENDA AL ARTICULO 10 DE LA CONSTITUCION DE NUEVO MEXICO PARA DISPONER QUE HAYA PERIODOS LIMITADOS A CUATRO AÑOS EN CARGOS PUBLICOS Y CON EL FIN DE ESTANDARDIZAR LAS ELECCIONES DE FUNCIONARIOS PUBLICOS DEL CONDADO.

RESUELVESE POR LA LEGISLATURA DEL ESTADO DE NUEVO MEXICO:

Sección 1. Se propone enmendar el Artículo 10 de la constitución de Nuevo México abrogando la Sección 2 y agregando nueva sección 2 cuyo texto es como sigue:

A. En cada condado todo oficial que fuere elegido desempeñará su cargo por términos de cuatro años, sujeto a las disposiciones de la Subsección B de esta sección.

B. En aquellos condados que antes del 1992 no hayan tenido términos de cuatro años para oficiales que hayan sido elegidos, el asesor, el alguacil y el juez de sucesiones y testamentos serán elegidos por términos de cuatro años y el tesorero y el escribano serán elegidos por términos de dos años en la primera elección después de que se apruebe esta enmienda. En elecciones posteriores, el tesorero y el escribano serán elegidos por términos de cuatro años.

C. Para disponer que haya términos espaciados para la comisión del condado, en los condados que tienen tres comisionados, los términos de no más de dos comisionados vencerán en el mismo año; y en los condados que tienen cinco comisionados, los términos de no más de tres comisionados vencerán en el mismo año.

D. Todos los oficiales del condado, después de haber desempeñado su cargo durante dos términos de cuatro años consecutivamente, no tendrán derecho a desempeñar cargo público por dos años posteriormente."

Sección 2. Se propone enmendar el Artículo 10 de la constitución de Nuevo México abrogando la Sección 7 y agregando nueva Sección 7 con el fin de que el texto de la misma sea como sigue:

"El cuerpo de comisionados de condado por voto unánime podrá aprobar una ordenanza para aumentar el número de personas en los cuerpos de comisionados de condado a cinco. Al crear un cuerpo de cinco miembros, el condado será dividido por los comisionados del condado en el poder en cinco distritos de comisionados de condado que serán compactos, continuos y tan iguales en su población como sea práctico. Un comisionado de condado residirá dentro y será elegido de cada distrito de comisión de condado. Cambio de residencia a un lugar fuera del distrito de donde fue elegido el comisionado de condado automáticamente terminará el cargo de ese comisionado y el cargo se declarará vacante."

Sección 3. La enmienda propuesta por esta resolución será presentada al pueblo con el fin de que la apruebe o la rechace en la próxima elección general o en cualquiera elección previa a la fecha que fuese designada con ese fin.

ENMIENDA CONSTITUCIONAL NUM. 4

RESOLUCION APROBADA POR AMBAS CAMARAS LEGISLATIVAS

PROPONE UNA ENMIENDA AL ARTICULO 4 DE LA CONSTITUCION DE NUEVO MEXICO ABROGANDO EL VIATICO LEGISLATIVO Y AUTORIZA LA CREACION DE UNA COMISION DE CIUDADANOS CON EL FIN DE QUE ESTABLEZCAN LA REMUNERACION DE LOS LEGISLADORES.

RESULEVESE POR LA LEGISLATURA DEL ESTADO DE NUEVO MEXICO

Sección 1. Se propone enmendar el Artículo 4 de la constitución de Nuevo México abrogando la Sección 10 y agregando nueva Sección con el fin de que su texto sea como sigue:

A. Se crea "la comisión de ciudadanos para la remuneración de los legisladores" que determinará los salarios y estipendios de los miembros de la legislatura según dispone la ley. La comisión será bipartidaria de cinco miembros, ninguna de los cuales podrá ser legislador quien pueda ser elegido mientras sea miembro de la comisión.

B. Un miembro de la comisión será nombrado por el presidente de la Cámara de representantes; un miembro de la comisión será nombrado por el presidente pro tempore del senado; un miembro de la comisión será nombrado por cada uno de los líderes de sala de la minoría de cada cámara; y un miembro de la comisión será nombrado por el gobernador. Los primeros nombramientos por el presidente pro tempore y el líder de sala de la minoría serán por un término de dos años. El resto de los nombramientos serán por términos de cuatro años. Posteriormente, los términos serán por cuatro años. Un cargo vacante en la comisión debe ocuparse durante el término no vencido en la misma forma que se hizo el nombramiento originalmente.

C. Si se aprobase esta enmienda, las disposiciones que se refieren a los viáticos y al millaje en efecto antes de su aprobación quedarán vigentes hasta tanto la legislatura apruebe la legislación de autorización."

Sección 2. La enmienda que se propone en esta resolución será presentada al pueblo para que la apruebe o la rechace en la próxima elección general o en cualquiera elección extraordinaria previa a la fecha que haya sido designada con tal fin.

Capítulo 103
Una Ley

Que autoriza la emisión y venta de bonos de obligación general para proyectos capitales para hacer inversiones en mejoras y adquisiciones para los centros de los ciudadanos mayores, para ciertas mejoras y adquisiciones de mejoras capitales en centros educacionales, para automatización de las cortes, para mejoras y adquisiciones de museos y centros culturales; para la adquisición de derechos de agua, para la construcción, adquisición y mejoras de instalaciones para aguas negras, para la rehabilitación de parques por todo el estado, y para la renovación y mejoras de la feria del estado; disponiendo que se imponga un impuesto para el pago del principal, intereses y gastos relacionados con la emisión de los bonos; exigiendo la aprobación de los votantes registrados, en la elección del 1992; autorizando el derecho para la determinación de la cuestión que se pone a votación en la boleta; declarando una emergencia.

Que sea autorizada por la legislatura del Estado de Nuevo México:

Sección 1. Esta ley se puede citar como "La Ley de Bonos de Obligación General para proyectos capitales del 1992".

Sección 2. La legislatura de Nuevo México determina que para mejorar el bienestar del pueblo de Nuevo México, existe la necesidad de emitir bonos de obligación general para financiar mejoras y adquisiciones capitales públicas, incluyendo la construcción y mejoras de edificios públicos y la adquisición de equipo, mobiliario y otras necesidades que tienen el estado, sus subdivisiones políticas o instituciones. La legislatura, además determina que la adquisición de ciertos derechos de agua también es necesaria para mejorar el bienestar del pueblo de Nuevo México. La legislatura, además determina que los proyectos capitales y las adquisiciones autorizados por la Ley de Bonos de Obligación General para Proyectos Capitales del 1992 están necesariamente relacionados unos con otros para cumplir con los mencionados propósitos y que los proyectos autorizados están relacionados unos con otros. La legislatura, además determina que con el fin de realizar estos propósitos, los votantes del estado deben considerar la Ley de Bonos de Obligación General para Proyectos Capitales del 1992 según queda establecido en la sección 13 de esa Ley y que presentada la cuestión a los votantes en una boleta unificada que especifica las obras específicas u objetos conforme lo exige la constitución, obedece la constitución y da aviso justo de que se propone emitir los bonos y utilizar fondos públicos.

Sección 3. Con el fin de disponer de los fondos para gastos capitales según lo autoriza esta ley, se autoriza contraer deudas de obligación general del estado para los fines y en las sumas establecidas en la Ley de Obligación General para Proyectos Capitales del 1992.

Sección 4. La mesa directiva de finanzas del estado, atendiendo a las limitaciones que la Ley de Obligación General para Proyectos Capitales del 1992, determinará los términos, obligaciones y condiciones de los bonos emitidos conforme a esta ley, incluyendo mas no limitándose a: la fecha o fechas de su emisión; sumas, vencimientos; sumas principales; tasa o tasas de intereses; las disposiciones de su redención, incluyendo las primas, su inscripción, reintegro, si los bonos se emiten en una serie o más y otras obligaciones relacionadas con los bonos y la emisión de los mismos. Los bonos se emitirán en la forma que la mesa directiva de finanzas del estado determine con designación propicia y llevarán intereses pagaderos según se establezca en la resolución aprobada por la mesa directiva de finanzas. El pago del principal de los bonos comenzará no más de dos años después de la fecha en que se hayan emitido, y los bonos vencerán no más de diez años después de la fecha en que se hayan emitido. Ambos, el principal y los intereses serán pagaderos en moneda legal de los Estados Unidos en la oficina del representante designado a pagar dentro o fuera del estado de Nuevo México según lo ordene la mesa directiva de finanzas. Los bonos serán firmados con el puño o facsímil del gobernador o el tesorero del estado y el sello o facsímil del sello del estado quedará impreso en cada bono, salvo la serie de bonos emitidos por medio de partida que constará en los libros o forma similar sin la entrega física de los bonos mismos. Los bonos serán emitidos conforme a las disposiciones de la Ley de Obligación General para Proyectos Capitales, la Ley Pública Complementaria de Títulos de Valor y la Ley Uniforme de Firmas por Facsímiles de Funcionarios Públicos y pueden ser emitidos según dispone la Ley de Títulos de Valor con Intereses a Corto Plazo. La fe y crédito del estado de Nuevo México se dan en prenda para el pago sin demora cuando se venzan el principal y los intereses de todos los bonos emitidos y vendidos según dispone la Ley de Bonos de Obligación General para Proyectos Capitales del 1992.

Sección 5. El producto de la venta de bonos será dedicado únicamente para proveer fondos que se repartirán para los fines y en las sumas que no excedan las sumas establecidas en la Sección 11 de la Ley de Obligación General para Proyectos Capitales del 1992 y a fin de pagar gastos contraídos bajo la Sección 7 de esa Ley.

Cualquier producto devengado de la venta de los bonos que no sea necesario dedicar a los fines indicados en las Secciones 7 y 11 de esa ley se utilizarán con el fin de pagar el principal y los intereses de los bonos.

Sección 6. Los bonos autorizados bajo la Ley de Bonos de Obligación General para Proyectos Capitales de 1992 serán vendidos por la mesa directiva de finanzas del estado, en la fecha y en la forma y sumas que la mesa directiva elija. Los bonos podrán venderse en venta privada o pública en sumas de no menos del valor a la par e intereses acumulados hasta la fecha de su entrega. Si se venden en venta pública, la mesa directiva de finanzas publicará aviso de la fecha y lugar de la venta en un periódico de circulación general en el estado y también podrá publicar dicho aviso fuera del estado en un periódico financiero reconocido. Las notificaciones que se requieren se publicarán una vez a la semana en dos semanas consecutivas antes de la fecha que se fije para la venta, y se publicará por última vez por lo menos cinco días antes de la fecha de la venta. La notificación especificará la suma, denominación, vencimiento y descripción de los bonos que se pondrán a la venta y el lugar, fecha y hora donde se recibirán las ofertas en sobres sellados. En la fecha y en el lugar que se especifique en la notificación, la mesa directiva de finanzas del estado abrirá públicamente los sellos que contienen las ofertas y adjudicará los bonos al ofertante u ofertantes que ofrezcan el mejor precio por los bonos. La mesa directiva de finanzas del estado podrá rechazar todas o cualquiera de las ofertas y volverá a publicar los avisos y podrá desistir de cualquiera irregularidad en la licitación. Todas las ofertas, salvo la del estado, irá acompañada de un depósito del dos por ciento del precio de la oferta. El depósito del ofertante cuya oferta no fuere aceptada será devuelto al no aceptar su oferta. La mesa directiva de finanzas del estado también podrá vender los bonos o cualquiera parte de los bonos al tesorero del estado o al funcionario público que tiene autorización sobre inversiones del estado. El tesorero del estado o el funcionario público a cargo de las inversiones del estado están autorizados a comprar cualesquiera de los bonos como inversión. Los bonos son inversiones legales para cualesquiera persona o mesa directiva que tenga a su cargo la inversión de fondos público y se pueden aceptar como garantías para cualesquier depósito de fondos públicos.

Sección 7. Los gastos devengados por la mesa directiva de finanzas en o relacionados con la preparación de la venta de los bonos se pagarán del producto de la venta de los bonos, y todo reembolso, multa, intereses u otras obligaciones del estado relacionadas con los bonos y el producto de los mismos bajo el Código de Rentas Internas del 1986, y sub enmiendas, serán pagados de las ganancias del producto de los bonos o de otros fondos del estado disponibles para esos fines.

Sección 8: Con el fin de que haya fondos para el pago del principal y los intereses de los bonos emitidos y vendidos conforme a las disposiciones de la Ley de Bonos de Obligación General para proyectos capitales del 1992, se impondrá y se gravará, durante cada año en que haya bonos impagos, un impuesto ad valorem sobre toda propiedad en el estado que esté sujeta al impuesto sobre la propiedad para fines que el estado tenga, en suma suficiente con el fin de pagar los intereses sobre los bonos que hayan vencido, junto con una suma suficiente para establecer un fondo de amortización a fin de pagar el principal de los bonos a medida que vayan venciendo, y, si la ley lo permite, se pueden cobrar impuestos ad valorem para pagar los costos de administración que resulten del cobro de dichos impuestos. Se impondrán, se gravarán, y se cobrarán los impuestos en las fechas y de la misma forma que se imponen, se gravan y se cobran otros impuestos sobre la propiedad para fines que el estado tenga. Es el deber de todos los funcionarios y autoridades a cuyo cargo están los impuestos, de asegurar que se impongan, se graven y se cobren estos impuestos.

Sección 9. El tesorero del estado llevará cuentas separadas de todo dinero que se cobre y que resulte de los impuestos gravados conforme a las disposiciones de la Ley de Bonos de Obligación General para proyectos capitales del 1992 y utilizará este dinero únicamente con el fin de pagar el principal y los intereses cobrados de los bonos a medida que venzan tanto como todos los gastos relacionados con dicho trámite.

Sección 10. Todo dueño de bonos emitidos conforme a las disposiciones de la Ley de Bonos de Obligación General para proyectos capitales del 1992 podrá, conforme a la ley o los principios de la justicia, por demanda, litigio u orden de la corte, hacer cumplir u obligar que se cumplan los deberes de todo funcionario o entidad, que la Ley exige. Las disposiciones de la Ley de Bonos de Obligación General para proyectos capitales del 1992 constituyen un contrato irrevocable con los dueños de cualesquiera de los bonos emitidos conforme a esa ley para lo cual la fe y crédito completo del estado sirven de plena garantía. Sin referencia a cualesquiera otra ley de la legislatura del estado, la Ley de Bonos de Obligación General para Proyectos Capitales del 1992 constituye autorización plena para emitir y vender bonos autorizados por esta ley, y dichos bonos tendrán todas las atribuciones de títulos de valor conforme dispone el Código Comercial Uniforme del estado, y mantendrán su validez a pesar de cualesquiera irregularidad o defecto en los procedimientos usados para emitir y vender los bonos y serán irrefutables en manos de compradores de buena fe o los tenedores de los mismos por valor pagado. Todos los bonos emitidos conforme a las disposiciones de la Ley de Bonos de Obligación General para Proyectos Capitales del 1992 y los intereses sobre los mismos no están sujetos al pago de impuestos del estado y cualquiera de sus subdivisiones políticas o parte de los mismos.

Sección 11. El producto de la venta de los bonos emitidos conforme a las disposiciones de la Ley de Obligaciones Generales de Proyectos Capitales del 1992, se distribuirá para los fines y en las cantidades especificadas:

a. para centros de ciudadanos mayores, a la agencia estatal de los ancianos:

(1) cuatro cientos mil dólares ($400,000) para construir un centro de ciudadanos con propósitos múltiples en Alamogordo en el Condado de Otero;

(2) veinte y dos mil dólares ($22,000) para comprar un vehículo de quince pasajeros para el Centro Baca de Ciudadanos Mayores en el Condado de McKinley;

(3) veinte y dos mil dólares ($22,000) para comprar un vehículo de quince pasajeros para el Centro de Ciudadanos Mayores de Crownpoint en el Condado de McKinley;

(4) veinte y dos mil dólares ($22,000) para comprar un vehículo de quince pasajeros para el Centro de Ciudadanos Mayores de Pueblo Pintado en el Condado de McKinley;

(5) veinte y dos mil dólares ($22,000) para comprar un vehículo de quince pasajeros para el Centro de Ciudadanos Mayores de Thoreau en el Condado de McKinley;

(6) veinte y dos mil dólares ($22,000) para comprar un vehículo de quince pasajeros para el Centro de Ciudadanos Mayores Whitehorse en el Condado de McKinley;

(7) veinte y dos mil dólares ($22.000) para comprar un vehículo de quince pasajeros para el Centro de Ciudadanos Mayores de Becenti en el Condado de McKinley;

(8) veinte y dos mil dólares ($22,000) para comprar un vehículo de quince pasajeros para el Centro de Ciudadanos Mayores de Nahodishgish en el Condado de McKinley;

(9) veinte y dos mil dólares ($22,000) para comprar un vehículo de quince pasajeros para el Centro de Ciudadanos Mayores de Ojo Encino en el Condado de McKinley;

(10) setenta y cinco mil dólares ($75,000) para diseñar, construir y equipar una adición al Centro de Ciudadanos Mayores del Pueblo de Santa Clara en el Condado de Río Arriba;

(11) ciento ochenta mil dólares ($180,000) para comprar diez camionetas de quince pasajeros para el Centro de Ciudadanos de Albuquerque en el Condado de Bernalillo;

(12) diez y ocho mil dólares ($18,000) para comprar una camioneta de quince pasajeros para el Centro de Ciudadanos Mayores de Quemado en el Condado de Catron;

(13) diez y ocho mil dólares ($18,000) para comprar una camioneta de quince pasajeros para el Centro de Ciudadanos Mayores en el Condado de Chaves;

(14) veinte y un mil dólares ($21,000) para comprar una camioneta equipada con equipo para los incapacitados del Centro de Ciudadanos Mayores del Condado de Cíbola;

(15) diez y ocho mil dólares ($18,000) para comprar una camioneta de quince pasajeros para el Centro de Ciudadanos Mayores del Pueblo de Acoma en el Condado de Cíbola;

(16) diez y siete mil dólares ($17,000) para comprar una camioneta de doce pasajeros para el Centro de Ciudadanos Mayores de Laguna Rainbow en el Condado de Cíbola;

(17) treinta y seis mil dólares ($36,000) para comprar dos camionetas de quince pasajeros para los Centros de Ciudadanos Mayores de Ratón y Cimarrón en el Condado de Colfax;

(18) veinte y dos mil dólares ($22,000) para comprar una camioneta con equipo para acomodar a los incapacitados del Centro de Ciudadanos de Clovis en el Condado de Curry;

(19) sesenta mil dólares ($60,000) para comprar cuatro minicamionetas para los Centros de Ciudadanos Mayores que están por todo el Condado de Doña Ana;

(20) sesenta mil dólares ($60,000) para comprar una camioneta de doce pasajeros con el equipo para las personas incapacitadas y una camioneta de quince pasajeros y una de diez y seis pasajeros para los Centros de Ciudadanos Mayores del Condado de Doña Ana;

(21) cincuenta y siete mil dólares ($57,000) para comprar una camioneta de doce pasajeros con equipo para los incapacitados y una minicamioneta para los Centros de Ciudadanos Mayores del Condado de Eddy;

(22) once mil dólares ($11,000) para comprar un automóvil de cuatro puertas para el Centro de Ciudadanos Mayores en Silver City en el Condado de Grant:

(23) veinte y dos mil dólares ($22,000) para comprar una camioneta de quince pasajeros con equipo para los incapacitados del Centro de Ciudadanos Mayores del Condado de Guadalupe en el Condado de Guadalupe;

(24) veinte y dos mil dólares ($22,000) para comprar una camioneta de quince pasajeros con equipo para los incapacitados del Centro de Ciudadanos Mayores de Roy en el Condado de Harding:

(25) veinte y nueve mil seis cientos dólares ($29,600) para comprar una minicamioneta y una camioneta de pasajeros para el Centro de Ciudadanos Mayores de Lordsburg en el Condado de Hidalgo;

(26) diez y ocho mil dólares para comprar una camioneta de quince pasajeros para el Centro de Ciudadanos Mayores de Hobbs en el Condado de Lea;

(27) treinta y tres mil dólares ($33,000) para comprar una minicamioneta y una camioneta de quince pasajeros para el Centro de Ciudadanos de Lovington en el Condado de Lea;

(28) treinta mil dólares ($30,000) para comprar dos minicamionetas para los Centros de Ciudadanos Mayores en el Condado de Lincoln;

(29) quince mil dólares ($15,000) para comprar una minicamioneta para el Centro de Ciudadanos Mayores de Ruidoso Downs en el Condado de Lincoln;

(30) quince mil dólares ($15,000) para comprar una minicamioneta para el Centro de Ciudadanos Mayores de Deming en el Condado de Luna;

(31) treinta mil dólares (30,000) para comprar dos minicamionetas para los Centros de Ciudadanos Mayores de todo el Condado de McKinley;

(32) diez y seis mil dólares ($16,000) para comprar un camión para el Centro de Ciudadanos Mayores del Pueblo de Zuni en el Condado de McKinley;

(33) cuarenta y nueve mil dólares ($49,000) para comprar dos camionetas de doce pasajeros y una minicamioneta para los Centros de Ciudadanos Mayores de los Condados de San Miguel y Mora;

(34) treinta y tres mil dólares ($33,000) para comprar una camioneta de quince pasajeros y una minicamioneta para el Centro de Ciudadanos Mayores en el Condado de Otero;

(35) diez y ocho mil dólares ($18,000) para comprar una camioneta de quince pasajeros para el Centro de Ciudadanos Mayores de Mescalero en el Condado de Otero;

(36) once mil dólares ($11,000) para comprar un camión pickup para los Centros de Ciudadanos Mayores en el Condado Quay;

(37) ochenta y siete mil dólares ($87,000) para comprar cuatro camionetas de quince pasajeros, una minicamioneta y una camioneta para entregas para los Centros de Ciudadanos Mayores de todo el Condado de Río Arriba;

(38) diez y ocho mil dólares ($18,000) para comprar una camioneta de quince pasajeros para el Centro de Ciudadanos Mayores del Pueblo de Santa Clara en el Condado de Río Arriba;

(39) quince mil dólares ($15,000) para comprar una minicamioneta para el Centro de Ciudadanos Mayores de Española-Río Arriba;

(40) diez y ocho mil dólares ($18,000) para comprar una camioneta de quince pasajeros para el Centro de Ciudadanos Mayores de Portales en el Condado de Roosevelt;

(41) dos cientos cincuenta y seis mil dólares ($256,000) para comprar doce camionetas de quince pasajeros para los Centros de los Ciudadanos Mayores por toda la Nación Navajó en todo Nuevo México;

(42) ciento treinta y cuatro mil dólares ($134,000) para comprar cinco camionetas de quince pasajeros, dos de los cuales tendrán equipo para los incapacitados, y una camioneta de doce pasajeros para los Centros de Ciudadanos Mayores del Condado de San Juan;

(43) diez y ocho mil dólares ($18,000) para comprar una camioneta de quince pasajeros para el Centro de Ciudadanos Mayores de Las Vegas en el Condado de San Miguel;

(44) ciento diez y siete mil cuarenta y dos dólares ($117,042) para comprar dos camiones de media tonelada, dos camionetas de quince pasajeros y cuatro minicamionetas para los Centros de Ciudadanos Mayores de todo el Condado de Sandoval;

(45) veinte y dos mil dólares ($22,000) para comprar una camioneta de pasajeros con equipo para los incapacitados del Centro de Ciudadanos Mayores del Pueblo de Santo Domingo en el Condado de Sandoval;

(46) veinte y dos mil dólares ($22,000) para comprar una camioneta de quince pasajeros con equipo para los incapacitados del Centro de Ciudadanos Mayores "Open Hands" en el Condado de Santa Fe;

(47) cuatro mil dólares ($4,000) para comprar un ascensor para los incapacitados que se instalará en una camioneta del Centro de Ciudadanos Mayores del Pueblo de Pojoaque en el Condado de Santa Fe;

(48) cuarenta y cinco mil dólares ($45,000) para comprar tres minicamionetas para los Centros de los Ciudadanos Mayores de todo el Condado de Santa Fe;

(49) ochenta y siete mil dólares ($87,000) para comprar cuatro camionetas de quince pasajeros y una minicamioneta para los Centros de los Ciudadanos Mayores de todo el Condado de Taos;

(50) cincuenta mil dólares ($50,000) para comprar dos camionetas y una minicamioneta para los Centros de Ciudadanos Mayores de todo el Condado de Torrance;

(51) setenta y cuatro mil dólares ($74,000) para comprar una camioneta de quince pasajeros, una camioneta de veinte y cuatro pasajeros una minicamioneta para los Centros de Ciudadanos Mayores de todo el Condado de Valencia;

(52) setenta y cinco mil dólares ($75,000) para construir un Centro de Ciudadanos Mayores nuevo en Lake Arthur en el Condado de Chaves;

(53) dos cientos treinta y nueve mil dólares (239,000)

para renovar los Centros de Ciudadanos Mayores o Centros para comida por todo el estado de Nuevo Mexico.

(b) para mejoras y adquisiciones capitales de centros educacionales publicos del estado.

(1) para la junta de regentes de la universidad de Nuevo México;

(a) setecientos cincuenta mil dólares ($750,000) para mejorar las zonas de acceso para los incapacitados en el centro docente principal en el Condado de Bernalillo;

(b) nueve millones quinientos mil dólares ($9,500,000) para diseñar, construir y equipar un centro de materiales optoelectrónicos;

(c) ciento tres mil setecientos ochenta dólares ($103,780) para comprar equipo de instrucción para el centro docente de Los Alamos en el Condado de Los Alamos;

(d) seis cientos mil dólares ($600,000) para diseñar, construir, equipar y amoblar una expansión de las bibliotecas del centro docente de Los Alamos en el Condado de Los Alamos;

(e) ciento sesenta y tres mil quinientos sesenta dólares ($163,570) para comprar equipo de instrucción para el centro docente de Gallup en el Condado de McKinley;

(f) ciento veinte y cinco mil ochocientos cincuenta y seis dólares ($125,856) para comprar equipo de instrucción para el centro docente de Valencia en el Condado de Valencia; y

(g) dos millones de dólares ($2,000.000) para planificar, diseñar, construir, equipar y amoblar una biblioteca y centro de recursos docentes y para la renovación de las salas de clase en el centro docente de Valencia en el Condado de Valencia;

(2) para la junta gobernante del instituto vocacional de Albuquerque en el Condado de Bernalillo;

(a) un millón de dólares (1,000,000) para seguir desarrollando el sistema de computadoras del centro docente; y

(b) seis cientos noventa y cinco mil seis cientos veinte y nueve dólares ($695,629) para comprar equipo de instrucción;

(3) para la mesa directiva del centro docente comunitario de Clovis en el Condado de Curry;

(a) dos millones quinientos mil dólares ($2,500,000) para financiar la sexta etapa de la construcción del centro docente que consiste en un plantel de instrucción, una escuela-laboratorio para programas de instrucción, un centro para el cuidado de los niños y un centro de estacionamiento; y

(b) ciento ochenta y un mil seis cientos sesenta y un dólares ($181,661) para comprar equipo de instrucción;

(4) para la junta de regentes de "New Mexico State University";

(a) un millón tres cientos veinte mil dólares ($1,320,000) para planificar, diseñar, construir, equipar y amoblar instalaciones de enseñanza en el centro docente de Carlsbad en el Condado de Eddy;

(b) quinientos mil dólares ($500,000) para proveer acceso mejor para la movilización de personas incapacitadas en el centro docente principal en el Condado de Doña Ana;

(c) nueve millones dos cientos mil dólares ($9,200,000) para diseñar, construir y equipar una sala de clase, laboratorio y edificio de oficinas para la química y biología molecular y para renovar un edificio que ya existe en el centro docente principal en el Condado de Doña Ana;

(d) noventa y cuatro mil ciento noventa y ocho dólares ($94,198) para comprar equipo de instrucción para el centro docente de Grants en el Condado de Cíbola;

(e) dos millones dos cientos mil dólares ($2,200,000) para diseñar, construir y equipar una sala de clase, y una adición para oficinas y servicios de los estudiantes en el centro docente de Doña Ana, Condado de Doña Ana;

(f) ciento noventa mil tres cientos veinte y dos dólares ($190,322) para comprar equipo de instrucción para el centro docente de Doña Ana, en el Condado de Doña Ana;

(g) ciento veinte mil setecientos veinte dólares ($120,720) para comprar equipo de instrucción para el centro docente de Carlsbad, en el Condado de Eddy;

(h) dos millones novecientos mil dólares ($2,900,000) para diseñar, construir y equipar un edificio para usos múltiples en el centro docente de Alamogordo en el condado de Otero; y

(i) ciento cincuenta y dos mil tres cientos setenta y nueve dólares ($152,379) para equipo de instrucción para el centro docente de Alamogordo, en el Condado de Otero;

(5) para la junta de regentes de "northern New Mexico state school" en el Condado de Río Arriba;

(a) cuatro cientos sesenta y cuatro mil seis cientos cincuenta y nueve dólares ($454,659) para construir una adición para las bellas artes; y

(b) ciento cuarenta y tres mil cuatro cientos ochenta y cuatro dólares ($143,484) para comprar equipo de instrucción;

(6) para la junta directiva del centro docente comunitario de San Juan en el Condado de San Juan;

(a) dos millones seis cientos mil dólares ($2,600,000) para planificar, diseñar, construir, equipar y amoblar un centro de servicios educacionales y para renovar edificios existentes;

(b) dos cientos diez y seis mil seis cientos noventa y dos dólares ($216,692) para comprar equipo de instrucción;

(7) para la junta directiva del centro docente comunitario de Santa Fe:

(a) cuatro millones quinientos mil dólares ($4,500,00) para construir la etapa tres de su plan de desarrollo del centro docente, dependiente de que el centro docente contribuya sumas de por lo menos el cincuenta por ciento de la suma de los gastos capitales autorizada por esta ley, de fuentes que no sea el estado; y

(b) ciento cincuenta y dos mil dos cientos veinte y cinco dólares ($152,225) para comprar equipo de instrucción;

(8) para la junta de regentes de la "eastern New Mexico University;

(a) un millón de dólares ($1,000,000) para convertir el teatro viejo en un centro de computadoras en el centro docente principal en el Condado de Roosevelt; y

(b) ciento sesenta y siete mil dos cientos cincuenta dólares ($167,250) para comprar equipo de instrucción para el centro docente de Roswell en el Condado de Chaves;

(9) para la junta de regentes de "New Mexico Highlands Unversity" en el Condado de San Miguel;

(a) cuatro millones de dólares ($4,000,000) para expandir y renovar la biblioteca Thomas C. Donnelly; y

(b) cuatro cientos mil dólares ($400,000) para comprar propiedad para la expansión del espacio del programa del cuerpo estudiantil y el de postgrado;

(10) para el cuerpo de regentes de "western New Mexico University" en el Condado de Grant, un millón quinientos mil dólares ($1,500,000) para renovar y mejorar cuatro edificios para que cumplan con los códigos de salud, seguridad y de los incapacitados;

(11) para el cuerpo de regentes de la escuela de los sordos de Nuevo México quinientos mil dólares ($500,000) para construir un edificio pre-escolar para la escuela de los sordos en el Condado de Bernalillo;

(12) para el cuerpo gobernante de la escuela vocacional del área de Tucumcari, en el Condado de Quay:

(a) un millón de dólares ($1,000,000) para planificar, diseñar, construir, equipar y amoblar una fundición para obras de arte de bronce y edificio para la ciencia de herradores; y

(b) ochenta y cuatro mil tres cientos dólares ($84,300) para comprar equipo de instrucción;

(13) para el cuerpo gobernante de la escuela vocacional técnica en el Condado de San Miguel;

(a) un millón de dólares ($1,000,000) para construir un centro para programas de instrucción en el centro docente principal, y

(b) ciento veinte y seis mil ochocientos cincuenta y tres dolares ($126,853) para comprar equipo de instrucción

(14) para la junta directiva del centro docente comunitario de "New Mexico Junior College" en el Condado de Lea;

(a) cuatro cientos noventa y dos mil dólares ($492,000) para renovar las salas de clases y los laboratorios en el edificio Heidel;

(b) ciento cuarenta y siete mil dólares ($147,000) para planificar, diseñar, construir y equipar una adición al centro estudiantil; y

(c) ciento setenta y nueve mil dos cientos ocho dólares ($179,208) para comprar equipo de construcción;

(15) para el cuerpo de regentes del instituto militar de Nuevo México en el Condado de Chaves, ciento dos mil ciento setenta dólares ($102,170) para comprar equipo de instrucción;

(16) para el cuerpo de regentes del Instituto de Minería y Tecnología en el Condado de Socorro, cuatro millones quinientos mil dólares ($4,500,000) para reemplazar el centro Workman;

(17) para la Comisión de Educación del nivel secundario, dos millones de dólares ($2,000.000) para renovar y reemplazar el equipo de instrucciones para las instituciones docentes al nivel universitario de cuatro años de todo el estado; y

(18) para el fondo de mejoras capitales de las escuelas públicas seis millones de dólares ($6,000,000) para cumplir con las disposiciones de la Ley de Fondos Capitales de las Escuelas Públicas;

(19) al fondo para expendios de capital, once millones de dólares ($11,000,000) que serán asignados por el consejo de expendios de las escuelas públicas para llevar a cabo las disposiciones de la Ley de Expendios de Capital de las Escuelas Públicas.

(C) para la oficina administrativa de las cortes, dos millones de dólares ($2,000,000) para mejoras y adquisiciones de edificios, y para comprar equipo técnico, software y equipo que se necesita para la automatización de las cortes de distrito y de los magistrados en todo el estado;

(D) para la dirección de asuntos culturales:

(1) un millón de dólares ($1,000,000) para comprar y renovar un edificio para el museo de historia natural de Nuevo México en el Condado de Bernalillo; y

(2) quinientos mil dólares ($500,000) para proveer fondos para las bibliotecas públicas del estado para la compra de libros y materiales audiovisuales;

E. para el departamento de salud, para mejoras y adquisiciones de instalaciones de salud;

(1) tres cientos mil dólares ($300,000) para planificar, diseñar, adquirir, construir, equipar y amoblar un centro de asesoramiento de alcoholismo y detoxificación en el Condado de Taos; y

(2) cuatro cientos setenta y cinco mil dólares ($475,000) para planificar, diseñar, y construir una clínica primaria de salud en Portales, en el Condado de Roosevelt;

F. para la comisión de ríos interestatales para la adquisición y mejoras capitales de derechos del agua, tres millones de dólares ($3,000,000) para la adquisición de derechos de agua dentro de la cuenca del Río de Pecos que en la forma más eficaz ayude al estado a cumplir con el Tratado del Río Pecos y el decreto enmendado de la Suprema Corte de los Estados Unidos en el caso de Texas v. Nuevo México, 485 U.S. 388 (1988), para el costo de evaluaciones y otros costos que se relacionan con su adquisición;

G. para el fondo de construcciones de instalaciones para aguas negras, dos millones de dólares ($2,000,000) para la adquisición, construcción y modificación de construcciones para aguas negras con el fin de dar asistencia económica a las autoridades locales para la adquisición, construcción o modificación de instalaciones de aguas negras conforme a la Ley de Préstamos para la Construcción de Instalaciones para aguas negras;

H. para el departamento de recursos naturales a fin de rehabilitar los parques estatales en el estado de Nuevo México, un millón quinientos mil dólares ($1,500,000);

I. para la comisión de la feria estatal, un millón quinientos mil dólares ($1,500,000) para renovar y hacer mejoras capitales en el recinto de la feria estatal en Albuquerque, en el Condado de Bernalillo;

Sección 14: Sujeto a las disposiciones de la Sección 12 de esta ley, las cuestiones si se debieran emitir los bonos y se debiera imponer el impuesto conforme a la Ley de Bonos de Obligación General para Proyectos Capitales del 1992 y se debiera presentar a los votantes registrados del estado en la elección general que tendrá lugar en noviembre 1992, y si la mayoría de todos los votos emitidos sobre cualesquiera de las cuestiones está a favor de que se emitan los bonos y que se imponga el impuesto, los bonos autorizados por dicha cuestión podrán emitirse después de que la junta electoral haya certificado los resultados de la elección. Ninguno de los bonos relacionados con cualesquiera de las cuestiones podrá emitirse o venderse bajo la Ley de Bonos de Obligación General para Proyectos Capitales del 1992 hasta que los votantes registrados del estado hayan aprobado dichos bonos y ratificado la Ley de Bonos de Obligación General para Proyectos Capitales del 1992 y cualesquier impuesto sobre la propiedad según dispone esta sección. Cualesquiera de los bonos que se emitan conforme a la Ley de Bonos de Obligación General para Proyectos Capitales tendrán que emitirse dentro de los veinte y seis meses a partir de la fecha de dicha elección.

Las boletas que se utilicen en la elección general del estado en el 1992 tendrán sustancialmente el siguiente texto:

A. "La Ley de Bonos de Obligación General para Proyectos Capitales del 1992 autoriza la emisión y la venta de bonos educacionales, ¿Se debiera otorgarle la autorización al estado de Nuevo México con el fin de que emita bonos de obligación general en sumas que no excedan setenta y seis millones novecientos veinte y tres mil setecientos dólares (76,923,700) para los gastos capitales de mejoras públicas educacionales y adquisiciones, y disponer que se imponga un impuesto sobre la propiedad inmueble y disponer que se paguen el principal, los intereses y los costos contraídos en relación con la emisión de bonos según lo permite la ley?

A favor__________
En contra__________

B. "La Ley de Bonos de Obligación General para Proyectos Capitales del 1992 autoriza la emisión y venta de bonos para centros de ciudadanos mayores. ¿Se debiera autorizar al estado de Nuevo México que emita bonos de obligación general en suma que no exceda dos millones ocho cientos cuarenta y un mil setecientos dólares ($2,841,700) para gastos capitales en ciertos centros de ciudadanos mayores, para equipo y vehículos y disponer que se imponga un impuesto general sobre la propiedad y disponer que se paguen el principal, los intereses y costos contraídos en relación con la emisión de los bonos según lo permite la ley?

A favor__________
En contra__________

C. "La Ley de Bonos de Obligación General para Proyectos Capitales del 1992 autoriza la emisión y venta de bonos para la automatización de las cortes. ¿Se debiera autorizar al estado de Nuevo México que emita bonos de obligación general en una suma que no exceda dos millones cincuenta mil dólares ($2,050,000) para gastos capitales en relación con la automatización del sistema de las cortes del estado, y disponer que se imponga un impuesto general sobre la propiedad y disponer que se paguen el principal, los intereses y los costos contraídos en relación con la emisión de los bonos según lo permite la ley?

A favor__________
En contra__________

D. "La Ley de Bonos de Obligación General para Proyectos Capitales del 1992 autoriza la emisión y venta de bonos para museos y centros culturales. ¿Se debiera autorizar al estado de Nuevo México que emita bonos de obligación general en la suma que no exceda de un millón quinientos cincuenta mil dólares ($1,550,000)

para gastos capitales con el fin de renovar museos y comprar libros y materiales audiovisuales y disponer que se imponga un impuesto general sobre la propiedad y disponer que se paguen el principal, los intereses y gastos contraídos en relación con la emisión de los bonos según lo permite la ley?

A favor__________
En contra__________

E. "La Ley de Bonos de Obligación General para Proyectos Capitales del 1992 autoriza la emisión y venta de bonos para centros de salud. ¿Se debiera autorizar al estado de Nuevo México que emita bonos de obligación general en una suma que no exceda ocho cientos veinte y cinco mil dólares ($825,000) para gastos capitales para mejoras de centros de salud y compra de equipo y disponer que se imponga un impuesto general sobre la propiedad y disponer que se paguen el principal, los intereses y los gastos contraídos en relación con la emisión de los bonos según lo permite la ley?

A favor__________
En contra__________

F. "La Ley de Bonos de Obligación General para Proyectos Capitales del 1992 autoriza la emisión y la venta de bonos para la adquisición de derechos de agua. ¿Se debiera autorizar al estado de Nuevo México que emita bonos de obligación general en una suma que no exceda de tres millones cincuenta mil dólares ($3,050,000) para gastos capitales con el fin de adquirir derechos de agua en la cuenca del Río Pecos y disponer que se imponga un impuesto general sobre la propiedad y disponer para que se paguen el principal, los intereses y los gastos contraídos en la emisión de bonos según lo permite la ley?

A favor__________
En contra__________

G. "La Ley de Bonos de Obligación General para Proyectos Capitales del 1992 autoriza la emisión y venta de bonos para la construcción, adquisición y modificación de instalaciones de aguas negras. ¿Se debiera autorizar al estado de Nuevo México que emita bonos de obligación general en una suma que no exceda los dos millones cincuenta mil dólares ($2,050,000) para gastos capitales con el fin de construir, adquirir y modificar instalaciones de aguas negras y disponer que se paguen el principal, los intereses, y los gastos contraídos en relación con la emisión de los bonos según lo permite la ley?

A favor__________
En contra__________

H. "La Ley de Bonos de Obligación General para Proyectos Capitales del 1992 autoriza la emisión y venta de bonos para la rehabilitación de los parques del estado. ¿Se debiera autorizar al estado de Nuevo México que emita bonos de obligación general en suma que no exceda de un millón quinientos mil cincuenta dólares ($1,550,000) para gastos capitales con el fin de rehabilitar los parques del estado y que se imponga un impuesto general sobre la propiedad y disponer que se paguen el principal, los intereses y los gastos contraídos en relación con la emisión de bonos según lo permite la ley?

A favor__________
En contra__________

I. "La Ley de Bonos de Obligación General para Proyectos Capitales autoriza la emisión y venta de bonos para las mejoras de la feria del estado. ¿Se debiera autorizar al estado de Nuevo México que emita bonos de obligación general en suma que no exceda de un millón quinientos cincuenta mil dólares ($1,550,000) para renovación y mejoras capitales a la feria del estado en Albuquerque y disponer que se imponga un impuesto general y se disponga que se paguen el principal, los intereses y los gastos contraídos en relación con la emisión de los bonos según lo permite la ley?

A favor__________
En contra__________

Cada cuestión establecida en esta sección incluye una obra específica u objeto que será financiado por los bonos. Si cualesquiera de esas cuestiones no es aprobada por voto de la mayoría de los votantes en la elección general del estado, la emisión de los bonos para la obra u objeto especificado en el texto de la cuestión será excluido y no formará parte de la Ley de Bonos de Obligación General para Proyectos Capitales del 1992. El hecho de que cualesquiera de la cuestiones no sea aprobada por los votantes en la elección general de 1992, no tendrá efecto sobre la obra u objeto especificado en cualquiera otra cuestión aprobada por los votantes ni sobre las disposiciones de la Ley de Bonos de Obligación General para Proyectos Capitales del 1992 relacionadas con las cuestiones aprobadas en dicha elección.

La secretaria de estado incluirá las cuestiones de la emisión de bonos conforme a la Ley de Bonos de Obligación General para Proyectos Capitales del 1992 que ella presentará a los votantes registrados del estado con derecho a votar en la elección general del 1992, y las cuestiones serán incluidas en el texto de la proclamación expedida por cada uno de los escribanos del condado. La secretaria de estado ordenará que se publique totalmente la Ley de Bonos de Obligación General para Proyectos Capitales del 1992

en, por lo menos, un periódico en cada condado del estado, si hay periódico en ese condado, una vez por semana, durante las cuatro semanas subsiguientes previas a la elección como lo ordena la constitución de Nuevo México.

Sección 15. Conforme a la Sección 13-4A-4 de las Leyes de Nuevo México 1978, según quedan enmendadas, y donde sea aplicable, las asignaciones autorizadas por la Ley de Bonos de Obligación General para Proyectos Capitales del 1992 incluyen el uno por ciento para el fondo del arte en lugares públicos.

Sección 16. Si cualesquiera de las partes o la aplicación de la Ley de Bonos de Obligación General para Proyectos Capitales se declarasen nulas, el resto de la ley o la forma en como aplica a otras situaciones o personas no serán afectados.

Sección 17. Emergencia Es necesario para la paz, salud

y seguridad del público que está ley tome efecto y vigencia inmediatamente.

#8294
4T(10)12,19,26

NOTICE DEADLINES
For Legal Notices are as Follows:

5 pm Monday for Thursday

5pm Wednesday for Monday

PLEASE try and get your legals in as early as possible, Thank You.

The Ruidoso News
PO Box 128
Ruidoso, NM 88345
(505) 257-4001

DISGUISED FOR LESS

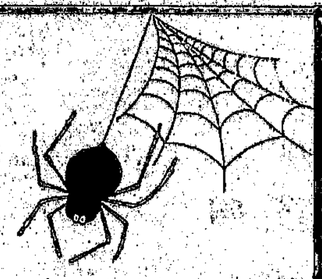

SHOWTIME VIDEO, MUSIC & PHOTO

Now carries the TOP 40 on Compac Dise and Cassettes.

#1 BILLY RAY CYRUS - Some Gave All
#2 PEARL JAM - Ten
#3 ERIC CLAPTON - Unplugged
#4 GARTH BROOKS - Beyond The Season
#5 BOBBY BROWN - Bobby
#6 MARY J. BLIGE - What's The 411
#7 SOUNDTRACK - Singles
#8 KRIS KROSS - Totally Krossed Out
#9 EN VOGUE - Funky Divas
#10 SOUNDTRACK - Boomrang

$1.00 OFF
on any
Compac Disc or Cassette
During the month of October

Sunday - Thursday 9:00 a.m. - 9:00 p.m.
Friday - Saturday 9:00 a.m. - 10:00 p.m.
2800 Sudderth • 257-2801

RUIDOSO Ford Lincoln—Mercury

378-4400

Never pay more than $50 for a covered repair. Genuine Ford ESP.

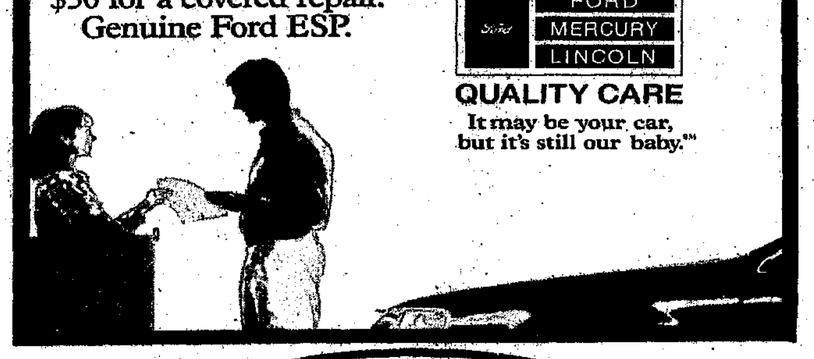

Ford EXTENDED SERVICE PLAN

Put a lid on repair costs.

Even major ones. Ford Extended Service Plan (ESP) guarantees that you'll never have to pay more than $50 for a covered repair.

Ten million customers can't be wrong. Join the over 10 million customers who've discovered the benefits of Ford ESP.

FORD
MERCURY
LINCOLN

QUALITY CARE
It may be your car, but it's still our baby.℠

Dexter USA
MADE IN AMERICA

JULIET
$79.95
Black, Red
Winter White

Steppin' Out

--SIERRA MALL--
721 Mechem
By Furr's
257-5924

Mon. - Sat. 9:30 - 6
Sunday - 12 - 4

SHOES AND ACCESSORIES

Afari Travel Centre

Individual Group Tours

FULLY COMPUTERIZED TICKETING

CRUISES • AIRLINES
RAIL • HOTEL • CAR RENTALS
Amtrak Tickets • Passport & Visa Information

SOUTHWEST AIRLINES SPECIAL
FRIENDS & CHILDREN FLY FREE

NO CHARGE FOR OUR SERVICE!
Major Credit Cards

617 SUDDERTH DR.
CHARLESTON SQUARE
RUIDOSO, NM 88345

257-9026
FAX 505-257-3853

True Value HARDWARE STORES

HARDWARE VALUE OF THE MONTH

Taylor Tarp 8 x 10 Poly-Woven
STORAGE TARP
259

Master PLUMBER
WE SELL ELECTRIC, GAS, AND PROPANE HOT WATER HEATERS. COMPARE OUR PRICES

NEED EXTRA KEYS?
•Home • Car • Office
GET A NEW SET OF KEYS WHILE YOU SHOP ONLY $00
KEY CUTTING

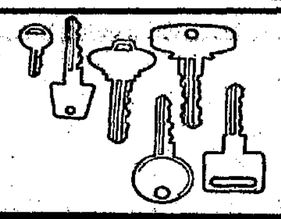

New Owners — Ben and Betty Wilcox
1109 Mechem • Next To Ruidoso Rent-All
258-4525 • Open 7:30-6:00 Mon-Sat, Sunday 1-5

WILD BUNCH GALLERY

WILD BUNCH GALLERY

Yours FUDGE CONNECTION

Don't get Tricked
Sweeten up your 'Ol Witch with a little Fudge Treatin

Call
505-257-9175
2408 Sudderth Drive • Wild Bunch Gallery • Ruidoso

WILD BUNCH GALLERY

J&L Shoes

CUSTOMER APPRECIATION WEEK

NATURALIZER
CONNIE
LIFESTRIDE
AUDITIONS
SOFTSPOT
DEXTER
NICOLE
D MYERS
ANNIES
KEDS
S.A.S.
CLARK
LA GEAR
PENALJO
J RENEE
CALLISTO

COUPON $7.00 OFF Any Regular Priced Shoe or Boot With This Coupon! Expires 10-17-92 COUPON

J&L Shoes
921 New York Ave., Alamogordo • 505-437-5509
Hours: Mon.-Fri. 9:00-5:30 • Sat. 9:00-5:00
Visa, MasterCard, AmExp, Discover

Sierra Glass Inc. AUTO GLASS

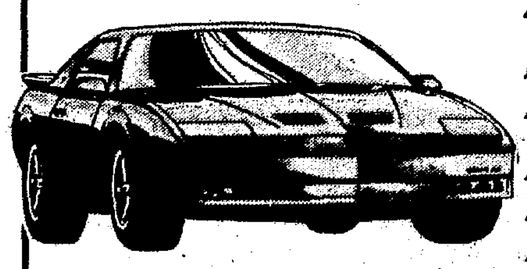

- TUB & SHOWER ENCLOSURES...
- MIRRORS
- INTERIOR/EXTERIOR DOORS & HARDWARE
- WINDOWS
- SKYLIGHTS
- CABINETS & COUNTERTOPS

1001 MECHEM DRIVE • RUIDOSO, NEW MEXICO 88345
258-4599

ACE Hardware

ACE BEST BUYS

OCTOBER 1992

3.99
ACE Hardware
AS SEEN ON TV!

Poly Leaf Rake
24", 26-tine rake. Premium grade polypropolene with 48" wood handle. 72077

7.77

AS SEEN ON TV!

32 Gal. Bruiser Trash Can
Won't crack, dent or rust. Tight fitting, dome-shaped lid lets you fill to capacity. 75237

YOU PAY 3.47
LESS REBATE -1.50
FINAL COST 1.97
AS SEEN ON TV!

Peak Anti-Freeze
Provides year round protection against boil over and freezing. Meets major auto manufacturers' specs. 1 Gal. 87336

6.88
ACE Hardware
AS SEEN ON TV!
with TOUGH-TIP BLADE END PROTECTOR

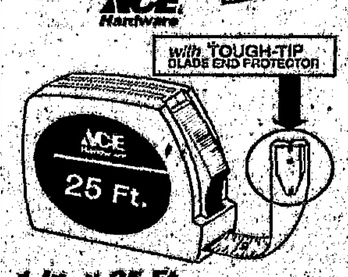

1 In. x 25 Ft. Power Tape Rule
Top quality, impact resistant case with tough-tip blade and heavy duty glide lock. Made in the U.S.A. 20302

WHILE SUPPLIES LAST!

Village HARDWARE
2815 Sudderth 257-5410
Mon - Fri 7:30 - 5:30 Sat. 8 - 5 Sun. 9 - 2

Michelena's Italian Restaurant

"Casual Family Dining"
2703 Sudderth • 257-5753

Luncheon Specials
Served From 11:00 am - 3:00 pm
Your Choice Of:
$2.95
Rigatoni • Spaghetti
Mostaciolli • Lasagna

NEW MENU ITEMS
FETTUCINE ALFREDO • BAKED MANICOTTI

Nightly Entre' Specials
Hours 11:00 am - 9:00 pm

SUPER SERVICE

At The Ruidoso News, service is our full name. We are here to serve you: to present all current affairs and relative issues in an accurate, honest and dependable manner; to offer advertising services; and to deliver our paper right to your front door. If there is any way we can improve our service to you, please call:

The Ruidoso News
257-4001

Editorial

Vote for more books!

When New Mexicans step into voting booths across the state on November 3, they will face a plethora of head-scratching decisions, from who should run our governments to whether a state aid package should go to public libraries and museums.

This year, in New Mexico, nine separate bond questions totaling $92 million will be lined up on the November ballot. Bond Issue D, the fourth question on the ballot, provides $1.5 million in support of two high profile programs of the Office of Cultural Affairs — the state's public libraries and the New Mexico Museum of Natural History in Albuquerque.

If passed by voters, $500,000 of the Bond Issue D package would benefit 66 public libraries in 32 counties in New Mexico for the purchase of books and materials. State aid contributes anywhere from 86 percent of the book buying budgets in smaller libraries to as little as three percent in the bigger urban libraries which have the support of larger tax bases. Roswell, for example, contributes $3.31 per capita to its library. Current levels of state aid to libraries in New Mexico are near the lowest in the nation — only 13 cents per capita. By comparison, Texas spends $1.40 per capita and Arizona spends $2.54.

With the tightening economic conditions of recent years, libraries statewide report that the circulation of library materials to their patrons has increased as citizens turn to their libraries, often for economic or entrepreneurial information. At the same time, book costs have risen while local budgets have tightened.

Monies under Bond Issue D would be administered by the New Mexico State Library. The last time voters passed such a bond issue for libraries was in 1988 when approval came for $1.5 million for books to public libraries over a three year period. This nearly tripled the book buying budgets of the state's 50 smaller public libraries during this period.

The remaining $1 million of Bond Issue D would go to the New Mexico Museum of Natural History to purchase an adjacent building and land which it currently leases. Purchase of the building will enable the Museum to display popular traveling exhibits and to develop a Teacher's Resource Center, classroom space, an exhibit fabrication area, and more.

If approved, Bond Issue D will not raise the current tax rate, but it will make a big difference to this state's small libraries, including the Ruidoso Library.

Vote "yes" Bond Issue D. It won't hurt your pocketbook, and it will be an investment in the future by providing badly needed educational materials and facilities.

The Ruidoso News

RALJON PUBLISHING INC.
Jack Kent Cooke, Chairman of the Board

Sammy M. Lopez, Publisher
Frankie Jarrell, Editor & General Manager

Copyright 1992, Raljon Publishing Inc.
Mailing Address: P.O. Box 128, Ruidoso, NM 88345
Phone: (505) 257-4001

The Ruidoso News Staff:
ADMINISTRATION: Christine Volquardsen, Bookkeeper; Jeanie Walker, Secretary; Cher Falcon, Receptionist.
ADVERTISING: Claudia Gumbert, Sales Representative; Tamera Montes, Sales Representative; Sissy Bock, Classified Advertising.
CIRCULATION: Jerry Loomis, Circulation Manager; Robert Priddy, Route Driver; David Sanchez, Assistant; Jay Cooper, Inserter; Heather Volquardsen, Inserter; Cody Boggs, Inserter.
EDITORIAL: Chuck Stallings, Village Reporter; Dianne Stallings, County Reporter; Kristie Sulzbach, Business and Sports Reporter.
PRODUCTION: Dolores Shorey, Graphic Artist; Robert Campos, Composing; Joe Martin, Pressman; Gaby Garza, Pressman; F.O. Falcon, Route Driver.

The Ruidoso News reserves the right to reject advertising and edit copy that it considers objectionable. Liability for any error in advertising shall not exceed the value of the actual space in which the error occurs and shall be satisfied by correction in the next issue. No portion of The Ruidoso News may be used in any manner without the expressed, written consent of the publisher.

Subscription rates in advance—Single copy, 50c. Mail deliver only: single copy, $2; one year out of county, $32; six months within county, $28. Home delivery only: three months, $20; six months, $38; one year, $68. Call (505) 257-4001 for home delivery.
The Ruidoso News (USPDS 472-800) is published each Monday and Thursday by Raljon Publishing, Inc., 104 Park Avenue, Ruidoso, NM 88345. Second class postage paid at the Post Office at Ruidoso, NM 88345. Postmaster: Send address changes to The Ruidoso News, P.O. Box 128, Ruidoso, NM 88345.

Off Beat

Aguirre Springs, a little too picture perfect

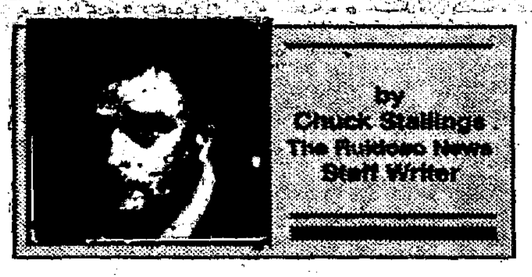

by Chuck Stallings
The Ruidoso News Staff Writer

Yeah, sure I promised to go camping at Aguirre Springs over the weekend. That didn't mean I had to have a good time.

Still, as Dianne struggled with the tent at the campsite, I munched on a Fuji apple and planned the evening's itinerary. Eat, brief walk, casual conversation and sleep. It was a simple plan, well within my range.

The sun had just eased behind the Organ Mountains and the sky blushed rose before turning violet. It was visibly moving if you like that type of thing.

"Wow, look! There's a purple mountain's majesty across the fruited plain," I yelled back at Dianne.

She looked at me thoughtfully, then continued to pound a tent stake. "The port-o-pots are stationed around the park," she said. So they were.

Aquirre camp sites appeared a little too well crafted for the true nature lover, a little too clean. Clean restrooms, clean grills, clean trash barrels. Just too darn antiseptic. It wasn't natural at all.

For instance, backed high against a barren, jagged tooth mountain and set in groves of Junipers, campers looked out on a fabulous view of the great plains of White Sands. It was so picture perfect, it looked fake.

With tent secure, Dianne unpacked the basket full of food and stretched a checkered cloth over a park picnic table. It was real cloth. Plastic is easier to clean.

Flames snickered at the dark from the many fire rings at each camp site in the park.

Next to our fire, hamburgers sizzled on the grille. Dianne topped each burger with a slice of cheddar. I prefer Velveeta. She knows that.

Girlish giggles and guitars were heard from a party several campsites away. Somewhere in those woods, there was a guy with a smile, holding a Budweiser. It was that kind of scene.

Within minutes, total darkness set in and the air turned cold. Campers surrounded flaming pits, their slightest movement magnified in huge shadows on the Junipers.

"Don't move!" I cautioned Dianne who was sitting next to the fire.

Two small young deer appeared, not more than 20 feet behind her, nearly motionless in the tall grass. Dianne turned slowly.

Movement became no more than a shimmer of grass. We stared at that shimmer a long time before we realized the deer had gone, dissolved into the tall grass and the darkness.

It was so unreal that it reminded me of the illegal feeding of bears I witnessed at a friend's house in Upper Canyon in Ruidoso.

One evening, still twilight, a huge black bear descended from the mountain and moved toward me like a swift dark shadow. It glided silently across a gravel driveway right in front of me to search through a box of trimmed meat fat. Two hundred pounds crossing gravel and it didn't make a sound. Awesome.

"Ready for a walk?" Dianne asked.

It was a difficult decision. Stay at the campsite and stare at the darkness for hours or walk myself silly so I could go to sleep.

Wands of light waved back and forth along the roadside as night walkers circled the campground.

"I've never seen such a crystal clear sky, so full of stars," Dianne said. "Have you ever seen the Milky Way that dense?"

"Yeah. Well, stars are stars," I offered.

It's hard to tell when you're walking up hill in the dark. Signs include a burning sensation in your legs, labored breathing, a desire to hunch over and sudden irritability for no apparent reason.

Downhill in the dark, socks crowd your toes, but your disposition seems to improve and your posture is excellent.

It was a good and tiring walk.

This dry climate has been healthy for Dianne's asthma. The air mattress was nearly full.

Cold breezes brushed my face all night long. The sleeping bag was warm, but a bit too confining. I drifted off to sleep anyway.

The early morning smell of bacon sizzling in Dianne's oversized fry pan forced me from the comfort of the tent. Hot coffee boiled from a pot, spewing clouds of condensation in the cold dawn air. These perfect camping cliches were becoming a little annoying. Damn good coffee, though.

Dianne had this weird wire contraption that would toast four pieces of bread at the same time.

"Your eggs are ready," she said. She fixed them the way I like, over and easy.

"No grits?" I asked.

When I was a young boy, Frankie Cox and I toasted bread using a wire coathanger over burning leaves. I can still see my mom running out of the house toward me.

"Sonny! Sonny! (that was my nickname then) "Come get in the car right now."

"The fire's not my fault, Mom, Frankie did it."

"C'mon! Get in the car! Not you, Frankie."

All of a sudden sirens started wailing, fire whistles were deafening and drivers started honking their horns right in the middle of the street for no apparent reason. People were running out of their houses shouting and cheering.

"It just came over the radio," Mom said. "The war is over. Japan surrendered."

A long line of cars crowded the courthouse square in Mt. Vernon, Indiana. Everyone was honking and cheering and acting foolish and nobody got mad. It was the single most memorable moment of my young life.

"Your eggs are getting cold," Dianne said. She was right. Day dreams shouldn't last more than two minutes during breakfast time.

And if you eat, you walk. That's just the way camping works.

Walking is not for everybody. It's a lot like politely talking to a person you're trying to get away from. It's painful, but it's not forever. It only seems forever. After its over, you're kind of glad you did it, but you don't look forward to doing it again right away.

Aguirre Springs has a upper loop that is a three mile hiking trip. Another trail has been cut for all day hikers.

If wildlife is your thing, you'll see a lot. Deer, squirrels and road runners are all over the place. Bring water. There is no springs at Aquirre Springs.

Sure it's tiring. You'll get hot, probably wheeze, twist an ankle or two and feel so sore and dirty that all you'll want afterwards is a good hot bath. But, that's the fun of hiking, right?

Dianne is a truly organized person. I admired the way she packed the truck to leave. Everything was positioned for her to easily remove it again once we got home. She could give lessons.

As expected, the one day trip was fairly uneventful. Dianne slept most of the way home. Still, if you wanted excitement, would you choose camping? A really smart person probably would have brought a portable TV.

Where To Contact Your Lawmakers

Lincoln County Elected Officials
County Commissioners
Monroy Montes, Glencoe, 378-5482
Stirling T. Spencer, Carrizozo, 648-2314
Bill Elliot, Ruidoso, 258-4455

(To leave a message for county commissioners, call the Lincoln County Courthouse, manager's office, 648-2385)

County Clerk
Martha McKnight Proctor
Box 338, Carrizozo 88301; 648-2394

County Treasurer
Janice Ware
Box 491, Capitan, NM 88316; 648-2397

County Assessor
Patricia A. Sena
Box 421 Carrizozo, NM 88301; 648-2305

Probate Judge
J.O. "Bud" Payne
Box 728, Carrizozo, 88301; 648-2956

The Ruidoso News

Classified Ads

Call 257-4001
or
FAX 257-7053

$22.00 VALUE SPECIAL - $12.00 + tax
20 words or less,
4 times Ruidoso News
2 times Reporter
You stop ad, no refund
Prepaid effective May 11th

You may charge to
Please Note: $10.00 service charge on all returned checks.
MasterCard and Visa welcome.

DEADLINES FOR CLASSIFIED READER ADS ONLY: Thursday, 5:00 p.m. for the Monday issue: Tuesday, 5:00 p.m. for the Thursday issue.

DEADLINES FOR ALL DISPLAY ADS: Thursday, 5 p.m. for the Monday issue; Tuesday, 5 p.m. for the Thursday issue.

DEADLINES FOR ALL LEGAL NOTICES : Wednesday, 5 p.m. for the Monday issue; Monday, 5 p.m. for the Thursday issue.

DIRECTORY LISTINGS BY CLASSIFICATIONS

1 Announcements
2 Thank you
3 Personals
4 Lost and Found
5 Land for Sale
6 Houses for Sale
7 Cabins for Sale
8 Real Estate Trades
9 Real Estate
10 Mobile Homes for Sale
11 Business Opportunities
12 Houses for Rent
13 Apartments for Rent
14 Mobiles for Rent
15 Mobile Spaces for Rent
16 Rent to Share
17 Business Rentals
18 Resort Rentals
19 Property Management
20 Storage Space for Rent
21 Wanted to Rent
22 Pasture for Rent
23 Autos for Sale
24 Pickups - Trucks
25 Vans for Sale
26 Motorcycles for Sale
27 Auto Parts
28 R.V.'s and Travel Trailers
29 Livestock and Horses
30 Farm Equipment
31 Feed and Grain
32 Produce and Plants
33 Pets and Supplies
34 Yard Sales
35 Household Goods
36 Musical Instruments
37 Antiques
38 Arts
39 Sporting Goods
40 Boats, Marine Equipment
41 Miscellaneous
42 Wanted To Buy
43 Help Wanted
44 Work Wanted
45 Financial Services
46 Services
47 House Sitting
48 Child Care
49 Child Care Wanted
50 Entertainment
51 Firewood For Sale
52. Telephone Services

AS ALWAYS
Please check your advertisement for errors. Claims for errors must be received by the News within 24 hours of the first publication date.

CLASSIFIED RATES
One Time Rate Only

25¢ a Word

15 words or less • minimum charge $3.75
(Plus Sales Tax of 6.8125%)

Publisher assumes no financial responsibility for typographical errors in advertisements except to publish a correction in the next issue.

1. Announcements

PUBLISHER'S NOTICE — All real estate advertising in this newspaper is subject to the Federal Fair Housing Act of 1968 which makes it illegal to advertise "any preference, limitation or discrimination based on race, color, religion, sex, handicap, familial status, or national origin, or an intention to make any such preference, limitation or discrimination." This newspaper will not knowingly accept any advertising for real estate which is in violation of the law. Our readers are hereby informed that all dwellings advertised in this newspaper are available on an equal opportunity basis. To complain of discrimination, call HUD toll-free at 1-800-424-8590. For the Washington, DC area please call HUD at 426-3500. The toll-free telephone number is 1-800-543-8294. R-62-tfc

ELKS LODGE BINGO — every Wednesday night at 7:30 p.m., Early Bird 7:00 p.m. Kitchen will be open - come out & play & eat with us! E-R-81-tfnc

FOR ANY PERSONAL CRISIS — call the Mental Health Hotline at 1-437-8680 (collect). M-55-tfnc

YOU CAN GIVE — the gift of sight by being an eye donor. Contact any Lion or call 257-2776 for details and a donor card. Do it now; there is a tremendous need for eye tissue. L-87-tfnc

PREGNANT, NEED HELP? — call Birthright, 1-800-848-Love (5683) M-S-87-tfc

TRYING TO REACH MORE — people than our local market? How about 213,000 readers in 29 hometown newspapers all over New Mexico. For $96.13 your 25 word ad will reach 29 papers outside of Albuquerque. Call The Ruidoso News at 257-4001 for more information. R-92-tfnc

FAMILY CRISIS CENTER — 24 hour crisis line. Answered by Ruidoso Police. 257-7365. M-J-99-tfnc

KNOW A CRIPPLED — or burned child? Call Shriners for free help. 257-7333 days, 258-5860 evenings or 257-4871, 257-2079. 18-S-13-tfnc

RUIDOSO SERTOMA CLUB BINGO — at 2160 Highway 70 East, Ruidoso Downs (formerly Big A Auto Parts and Repair building). Thursday, Friday, Sunday, Monday and Tuesday. Doors open at 6:00 pm. Early Bird Special game at 7:00 pm. Concession stand open. Call 257-2777 or 378-4292 after 5 pm. All proceeds over payouts and expenses will be given to Lincoln County charitable organizations. Your Bingo dollars stay in Lincoln County for use of those in need. 72-S-78-tfnc

THE GATEWAY CHURCH OF CHRIST — will be sending a truck to help the hurricane victims. Money, water, and nonperishable items are needed. Checks should be made out to Church of Christ Louisiana fund. Bring by or call Ski West Sports 1013 Mechem or 258-9262, Gateway Christ of Christ on Sudderth or 257-4381. If you need your donations picked up give us a call. Your help is appreciated. M-S-43-tfc

MASSAGE THERAPY PROGRAM — leading to state license. Begins Nov. 13 in Las Cruces, weekend schedule. M-T-47-4tpR2tp

ENCYCLOPEDIA BRITANNICA — Call your local sales representative for a demonstration. 257-6684. M-B-47-4tpR2tp

2. Thank You

ENM SENIORS GOLF ASSOCIATION — would like to thank The Merchants and private individuals for their contributions and gifts.

Tournament Chairman,

Bob Chrisman

4. Lost and Found

LOST — Male grey and white Siberian Husky. Answers to Smokey. White Mountain and Hull Rd. area. REWARD. 258-4399. m-s-47-2TF

5. Land for Sale

FOR SALE — Two mountain lots in Cloudcroft, NM. $7,000. Call 915-863-2727 or write to Rt. 2 Box 110, Hermleigh, Texas, 79526. M-O-11-tfc

CLEAN CLEAR AIR — tall pines, next to National Forest. Owner financing. $54.80 per month. 257-3541. M-O-45-tfc

FOR SALE — 640 acres, 38 miles North of Ruidoso, phone, electricity, water, access off County road. Call 354-2806. M-D-45-4tpR2tp

PRICE JUST REDUCED — 1/3 acre lot, mountain view, under ground utilities, L.L. Davis Dr., White Mountain Estates. Call 258-4517.019-P-45-4tpR2tp

6. Houses for Sale

ALTO'd OUT? — Try this 1800 sq. ft. ranch house on fenced, private 1/2 acre in easy access, quiet, sunny, forest-edge area with great views all around. All for $64,500. by owner. Half the price of Alto, and plenty of room for the new motor home you can buy with the savings 378-5457. 45-W-46-tfc

FOR SALE — Six bedroom, three full baths, two car garage, wetbar, family room, good year round access. For more information contact David at 257-4033 or 258-4410 after 5pm. Only $165,000. M-D-27-tfc

BILEVEL — Two apartment home Close to Midtown. $25,000. Call Vin. 257-2631. M-H-43-tfc

RARE OPPORTUNITY — to own a large family home. Excellent access. Den, two master bedrooms. Beautiful landscaping. Priced right $74,500. Assumable loan. Get settled before SNOW. Call Marge Woodul, 257-7681 Bill Pippin Realty or 257-4228, res. 30-W-43-tfc

FOR SALE BY OWNER — First time on market. Two bedroom, one bath home, fireplace, central heat, Aspen trees, view of Sierra Blanca and lots more! $51,500. Call 257-4918 leave message. M-G-45-4tpR2tp

REDUCED — Three bedroom, two bath; split level; quiet location. $55,000. cash. 505-437-6925. M-P-46-8tc

A MUST TO SEE — Two bedroom, two bath, double car garage, covered redwood decks. Over looks race track. Open every day. Call 378-8341. 18-P-46-4tpR2tp

FOR SALE — one bedroom, one bath house on three beautiful lots, close to downtown, cozy living room with fireplace. Fenced back yard. $39.500. Call 257-3292 after 6pm. No brokers please. M-E-48-4tpR2tp

8. Real Estate Trades

LARGE LOVELY FAMILY HOME — five bedroom, five bath, 4700 sq. ft. liveable, three car garage, pool, 40x50 shop, 2 1/2 acre country estate in Midland Texan for large home in Ruidoso. Call 258-5533 or come by Dan Fender Tire at 1021 Mechem. M-F-43-8tpR4tp

9. Real Estate

GOLFER'S DELIGHT — Three bedroom, two bath. Newly remodeled, 9th Fairway, Aspen Run Condo. Call Barbara, Sierra Blanca Realty. 257-2576. M-S-46-4tpR2tp

HIGHWOOD — Excellent building lot on Wildwood. Outstanding, Sierra Blanca view overlooking Cree Meadows, Block 3, Lot 7. 915-694-0122, leave message. M-G-47-4tpR2tp

FOR SALE — Three bedroom, two bath, fireplace, one car garage. Easy access on Hwy. 48 outside of Capitan. $48,000. assumable loan. 505-746-9491. M-W-43-8tpR4tp

PROPERTIES FOR SALE BY OWNER

ALTO VILLAGE--Deer Park Woods, Unit 3, Lot #80, corner Deer Park Drive & Raven Court, flat-wooded, easy access, .51 A. Full Club Membership--$29,500.

Deer Park Meadows, Unit 7, Lot 4, Pinon Lane, perfect Sierra Blanca View, partial timbered, 1.385 A, Full Club Membership--$32,500.00

RANCHO RUIDOSO-- Little Creek Hills SD, Unit 2, Lot 48, near condos, beautiful valley--Sierra Blanca View, 1.189 A. --$12,000.00

CAPITAN-- West 4th St.--Near excellent schools, K thru 12, water, sewer and natural gas connections in place, lots 21 & 22 and 19 & 20 to be sold as two units, each 100 ft. on 4th st., depth-117 ft. Lots 21 & 22-$12,500., Lots 19 & 20--$10,500.

Owner financing available on all properties listed. Call or see H. Cummins, Cummins Food Store, Capitan Phone--Day--354-2219, Night--354-2429

TC APPRAISALS
HOUSES ● LAND
RANCHES ● COMM.
N.M. CERTIFIED

LAND TRACTS FOR SALE
Loma Grande Area

2 lots - Loma Grande Estates	$45,000
10 Acres - Level - Views	$30,000
80 Acres - Water - Seclusion	$200,000
122 Acres - On Highway	$183,000
400 Acres and Forest Permit	$450,000

Call:

Pete Thompson,
Thompson Land Co., LTD.
2914 Sudderth
Ruidoso, NM 88345
505-257-9386

CAPITAN PROPERTIES

Three bedroom, 2 bath, brick home with double garage. $69,500 cash or new loan. Owner will consider trade for Ruidoso home or condo.

1 to 3 acre tracts with city water. Owner financing.

5 to 40 acre tracts. Owner financing on most of them.

Mobile homes on small acreage tracts.

Lamoyne Carpenter
Land Sales
Capitan, NM
354-2281

9. Real Estate

MUST SELL — Due to illness. 14x80 Cameo top quality mobile home. Well insulated, three bedroom, two bath, fireplace, garage, work shop, deck and corner lot. $42,000. 257-5286. M-A-43-12tpR6tp

RUIDOSO ALTO VILLAGE — Large house on 3 lots in Alto Village. Over 3,000 square feet. Four bedroom, two bath. Hot tub, sauna, 360 degree views. Two car garage, auto door, two fireplaces. Full Country Club membership, Jockey Club seats available. Call Nick Patterson Owner/agent. 505-898-1948 45-P-43-tfc

CREEK FRONTAGE — Cabin on large lot, easy access. $39,900. Call Barbara, Sierra Blanca Realty. 257-2576. M-S-45-4tpR2tp

FOR SALE — Two bedroom, 2 1/2 bath. 1200 square foot condo. Fully furnished, excellent view. $46,900. 817-367-2203. 17-A-47-4tpR2tp

10. Mobile Homes for Sale

FOR SALE — 14x85 Custom built Cameo with 6 inch walls, heavy insulation from ground up. Fireplace, deck and many extras, beautiful view might take trade or will finance. 505-258-4428 or 915-573-2251. M-J-42-8tpR4tp

FOR SALE — three bedroom, two bath Lancer with A-Frame addon. $55,000. with 10% sown and owner will finance. Call 505-258-4428 or 915-573-2251. 20J-45-4tpR2tp

REDUCED — 16x80 with 8x24 all weather add-on, new carpet, lots of storage. Recreation Village space 31. 258-9219. M-M-47-4tpR2tp

11. Business Opportunities

FOR SALE — Ladies dress shop on Sudderth in Ruidoso. Call 257-9530 or 378-8118. M-E-44-10tc

12. Houses for Rent

FOR RENT — Two bedroom, one bath furnished home, $450. + bills. Three bedroom 2 1/2 bath furnished townhouse $650.+bills. Two bedroom two bath mobile. Two bedroom two bath condo $550.+ bills. Call TOP BRASS REALTORS at 257-6327. 48-T-35-tfc

FOR RENT — Three bedroom, two bath A-Frame for lease. Unfurnished. $400.+ gas and electric. No Pets. 107 Upper Terrace behind State Farm office. 257-5366 or 258-4488. 24-C-43-tfc

FOR RENT — one bedroom house, one bedroom A-Frame, one bedroom trailer, $225. per month each plus utilities. Four bedroom house, $295. plus utilities. 257-4856. 20-M-45-4tpR2tp

FOR RENT — Furnished, two bedroom, 2 1/2 bath condo. Reasonable rates for long term rental. 258-4295 or 258-5067. M-V-46-2tcR1tc

FOR RENT — Beautiful and large three bedroom, 3 1/2 bath condo with double car garage. Jacuzzi, three fireplaces, large closets, Jenn-Air stove, custom cabinets, three decks, fantastic view, unfurnished. Long term lease or lease with purchase option. 258-4295 or 258-5067. 33-V-46-2tcR1tc

FOR RENT — One bedroom furnished cabin. convenient location. $225. per month plus deposit and electricity. 258-4295 or 258-5067. 16-V-46-2tcR1tc

12. Houses for Rent

FOR RENT — Two bedroom house in exchange for repair work and lawn maintenance. Older couple preferred, no children or pets. For information call Bernadeane at 257-4428. References required. M-C-47-3tc

FOR LEASE — Unfurnished White Mountain Estates condo. Three bedroom, 2 1/2 bath. $600. Call Marge Woodul at Bill Pippin Real Estate. 257-4228 Res or 257-7681. 21-W-47-tfc

FOR RENT — Cree Meadows executive home. Three bedroom, two bath, loft furnished. All appliances, double car garage, covered decks, winter lease. $650. + bills. NO PETS. 257-9526. 22-A-47-1tc

13. Apartments for Rent

SHAW APARTMENTS — 1 and 2 bedroom furnished apartments for rent. Good location. No pets. 258-3111. M-V-49-tfc

NIGHTLY/WEEKLY/MONTHLY — cabin, condos, townhouse, homes and mobile rentals. Call Century 21 Aspen Real Estate, Joe 257-9057. 19-C-92-tfc

VARIETY — Of rentals available throughout Ruidoso. Call us to see what we have open this week, or keep this number for the future. 505-257-3146 26-H-72-tfc

APARTMENTS FOR RENT — Furnished utilities paid, No Pets. Also storage unit rentals. Call 257-5500. M-W-23-tfc

EFFICIENCY APARTMENT — $250. per month, utilities paid. No pets. Call 257-9060. M-Y-37-tfc

FOR RENT — Furnished two bedroom, 2 1/2 bath condo, washer/dryer, fireplace. $400. No Pets. 257-4442 or 258-3254. M-W-41-tfc

NICE FURNISHED — one bedroom apartment. Bills paid. No pets, one person only. $250. per month. 258-5751. 16-H-45-4tp

ROOM FOR RENT — Smokey Bear Motel, phones in room, HBO, maid service. $65. per week in Capitan. 354-2253. 17-S-46-8tc

14. Mobiles for Rent

VERY NICELY FURNISHED — 14x76 three bedroom, two bath. Excellent condition, water paid, natural gas and cable available. Near "Y". Easy access. $325. plus deposit. Hud welcome. 378-5496 or 378-4498. 24-C-44-tfc

FOR RENT — Unfurnished two bedroom, one bath. $150. + deposit, water paid. No Pets. 123 Spruce St. 257-9509. 18-M-44-tfc

FOR RENT — Furnished two bedroom, two bath mobile. $400. plus deposit and utilities. Call Vicki, White Mountain Development. 258-5050. 18-W-45-tfc

UNFURNISHED — two bedroom mobile home, has 12x20 add-on den. Range and refrigerator, storeroom. On level lot, easy access. Call 258-3397. 21-M-47-tfc

FOR RENT — At The Farm, hwy. 70 West. Two bedroom mobile. Call 257-9549. M-D-47-2tc

16. Rent to Share

PROFESSIONAL TO SHARE — my home. Large house with lots of privacy. Easy winter access. Call 257-4337. M-S-45-4tpR2tp

17. Business Rentals

RETAIL SPACE — or office space for rent in newly decorated Adobe Plaza. Call 257-4081, evenings, 257-4300. 16-S-12-tfc

17. Business Rentals

BUSINESS RENTAL — 2200 sq. ft. warehouse available below State Farm Office at 510 Mechem Drive. $500. per month plus utilities. 257-5366 or 258-4488.0M-C-43-tfc

EFFICIENCY CABIN — completely furnished. all bills paid including cable. $242. plus deposit. NO PETS. Upper Canyon. 257-7543. 17-M-45-tfc

19. Property Management

"NEEDED" — homes, cabins, or condos to rent out for owner on nightly, weekly or monthly bases. Call Vicki at White Mountain Development. 258-5050. 23-W-45-tfc

21. Wanted to Rent

WANTED TO RENT — Stable, local couple seeking lease-purchase agreement for house with Sierra Blanca view. Seclusion preferred. References. 258-3438. M-S-46-4tpR2tp

23. Autos for Sale

WE BUY — wrecked cars, pickups. Will pick up. D & S Salvage, 378-4816. M-S-73-tfc

FOR SALE — 1977 Toyota Landcruiser FJ40. 4x4, excellent condition, very clean. $5950/O.B.O. 915-877-1019 evenings or leave message. M-B-47-8tpR4tp

Past Credit Problems
Keeping you from financing a Car? We can help.
Call Lynch or McMasters
at
378-4400

24. Pickups - Trucks

FOR SALE — 1976 Blazer; 350hp; 4 wheel dr.; automatic transmission; air; 76,000 miles. $3,750. Call 258-5590. M-B-47-4tpR2tp

RUIDOSO
FORD, LINCOLN, MERCURY
378-4400

FREE 30 DAY WARRANTY
FINANCING WITH ONLY $195 DOWN

USED 4X4 TRUCKS
'88 Dodge Ram
4x4 pickup
'92 F250 Super Cab
like new, low miles
'91 Chevrolet S-10
4x4, Baja Package

USED CARS
'87 Suburu
4x4, Station Wagon
'90 Jeep Cherokee
4x4, save thousands

RENTAL REPURCHASE
'92 Aerostar Vans (7)
ex. length, 4x4, save $5000
'92 Lincoln Towncars (4)
save $10,000
'92 Taurus and Sable (3)
loaded, save $3,500

25. Vans for Sale

1977 DODGE GOOD TIME VAN — in extremely good condition, new tires. $2,600. Call 378-5430. M-B-48-2tc

Classified

25. Vans for Sale

FOR SALE — 1987 Astro Van, very clean. Call 258-9219. M-M-47-4tpR2tp

1986 PLYMOUTH VOYAGER — Mini Van. Blue and in excellent condition. 257-9820. M-D-482tp

26. Motorcycles for Sale

FOR SALE — TS250 Suzuki $500. Call 378-5404. M-B-47-4tpR2tp

28. R.V.'s and Travel Trailers

FOR SALE — Travel trailer, 1974 Holiday Scout. 35 foot, great condition, self-contained. $4500. or Best Offer. M-W-45-4tpR2tp

FOR SALE — 1991 Wilderness 26 ft. travel trailer. Front kitchen, full rear bath. Like new. $10,900. 257-3753 or see at 229 Fir Drive. 17-W-46-4tpR2tp

FOR SALE — 1974 21 ft. travel trailer Prowler. AC, great condition. $3500. O.B.O. 257-2202. M-P-48-2tc

READ THE CLASSIFIEDS — You may find something you need or want in The Ruidoso News.

29. Livestock and Horse

WILL — buy and sell used horse-trailers. All kinds, also race horses for sale. Call Carl Draper, 378-8166 Ruidoso Downs. M-D-43-tfc

FOR SALE — Six year old Dapple Gray mare. Good riding horse. $600. 257-3045. M-F-48-1tp

33. Pets and Supplies

FOR SALE — Cockateils, young birds. $75. to $100. Call 378-4307. M-B-39-tfnc

FOR SALE — Chow-Chow puppies, five weeks old, $50. each. Three males and one female left. Call 257-7672. M-V-47-2tp

34. Yard Sales

MOVING SALE — Saturday 17th and Sunday 18th from 10 to 6. Take 5th St. to K St. Left to Wingfield, left to 102 Ridge Road. House on corner. 19-M-48-2tp

GARAGE SALE — Wednesday, Thursday, Friday. 116 Cree Meadows Dr. 9-6. Miscellaneous items, golf cart and motorcycle trailer. 16-F-48-1tp

35. Household Items

JOYCE'S ANTIQUES — used furniture, appliances. We buy sell and trade. 650 Sudderth. 257-7575. M-J-29-tfc

HANDY DANDY — good used furniture. Buying and selling. 301 Mechem Drive. 257-2727. M-H-41-9tc

BUYING GOOD — used furniture and appliances or anything of value. 378-8439 or 378-4794. M-P-45-8tp

FOR SALE — used model 710 large earth stove inside pipe included $450. Call 214-262-6083 any day after 4pm. 20-P-47-4tpR2tp

36. Musical Instruments

FOR SALE — Schubert New York first quality piano. Call 354-3034. M-D-46-tfc

37. Antiques

FOR SALE — Victorian bedroom set. Ash with ornate walnut carvings. $1200. or best offer. 258-5778. M-S-47-4tpR2tp

38. Arts

OIL PAINTING CLASSES — beginning Oct. 14th 9-4. Beginners welcome. Call Billie Long 257-5719. M-L-46-3tc

39. Sporting Goods

ATTENTION HUNTERS — MRE's $5.00 each (complete meal) $50. case (12 meals) Scent shield (instant eliminator and body wash) $1.59 Ferneo Sportsman Supply, 142 Bishop Road, Ruidoso New Mexico. 257-6525. 29-F-47-2tp

FOR SALE — 270 Deer rifle with 4-power scope. 258-5541. M-W-47-2tp

41. Miscellaneous

MOUNTAIN SALVAGE — buying wrecked cars, custom exhaust systems, mechanic on duty. Three miles east of track. 378-8110. 17-B-43-tfc

41. Miscellaneous

HUMANE SOCIETY — Thrift Shop, 629 Sudderth (next to Arby's; white stucco building in rear), 257-5463. Open Wednesday, Thursday, Friday, Saturday. 12 p.m.-4 p.m. Come and browse. Also, don't forget us if you have any serviceable household items for donation. If you could volunteer a few hours a week, please call 257-7661 or 257-5463. H-67-tfnc

LUMBER RACK — For long bed Nissan pickup. $50. Call Jerry at 378-8211 or 257-4001 M-L-68-tfnc

THRIFT SHOP — LCMC AUXILIARY. Open Monday through Saturday, 10: am to 4: pm. 140 Nob Hill Drive. Telephone 257-7051. Your donations of usable household and clothing items are appreciated. Let us sell your "treasures". We are non-profit; the money is used to better equip our hospital. M-T-89-tfnc

LIVE EVERGREENS — and semi-dwarf fruit trees. Call 378-5482. M-M-101-tfnc

LANDSCAPING — Douglass Fir trees located at THE FRUIT STAND, 1/4 mile east of race track. M-M-1-tfc

POODLE GROOMING — With special care. $12. for Toys; $14. for Miniatures. Beaus N Belles. Call 258-4330 for appointment. M-T-43-6tpR2tp

PERMANENT COSMETIC — by Norma Oberosler, certified dermalogist. Eyeliner, eybrows, lipline. Free consultation. 257-3104. LeCLAIRE'S MOUNTAIN VILLAGE. M-L-43-tfc

ALL BRAND — of Major appliances serviced. We fix your problem not sell you a NEW ONE! AFFORDABLE SERVICE 1925 Sudderth or call 257-4147. M-A-43-tfc

THE GATEWAY CHURCH OF CHRIST — will be sending a truck to help the hurricane victims. Money, water, and non-perishable items are needed. Checks should be made out to Church of Christ /Louisiana Fund. Bring by Ski West Sports 1013 Mechem, 258-9262 or Gateway Church of Christ on Sudderth, 257-4381. If you need your donations picked up give us a call. Your help is appreciated. M-S-43-tfc

WINTER BARGAIN — 60 CFM floor furnace, thermostat, some vent pipe; gas grill; two 100 pound gas cylinders, one full, one partial; portable GE dishwasher; kitchen base cabinet, nice. Complete with sink and faucet. 336-4296. 34-V-45-4tpR2tp

FOR SALE — Storage building 6'x8' $400.; 8'x12' $700.; 8'x16' $1100. Buyers can use my tilt trailer free for transporting to their residence 1-354-2520. M-D-45-4tpR2tp

FOR SALE — Ten acres of senior water rights, Rio Hondo. All or part. Call 378-5474. M-R-47-4tp

COMPUTER — AT&T 7300; 2 disks; 640k; PFSwrite; PFSfile; First Choice; Friendly Writer; Money Counts; Manage Your Money; Copy II PC; Finance. $450. Call 258-5590. M-B-47-4tpR2tp

43. Help Wanted

FOR SALE — Beautiful lighted breakfront with leaded glass doors, two pieces $400. Queen size bed, $100. Game table and four chairs $75. Queen size Brass headboard, like new, paid $975. will sacrifice for $275. Call 257-3282 before 8pm. 33-D-48-2tp

43. Help Wanted

NOW ACCEPTING — applications for wait persons, cooks,bus persons and delivery persons. Apply Pizza Hut, both locations. M-P-23-tfc

HELP WANTED — Parttime assistant gymnastic coach needed. Call Bonnie 378-4661. M-R-43-tfc

HAIR DRESSER NEEDED — Low booth rental. Call Brice at 257-3004. M-B-43-tfc

CATTLE BARON RESTAURANT — has openings for cooks and servers. Apply in person, weekdays from 2 to 5 pm. 18-C-43-tfc

NOW TAKING APPLICATIONS — for all positions. Apply in person at Cattlemans/Cree Meadows. M-C-43-tfc

PARK RANGERS
Game Wardens, security maintenance, etc. No experience necessary. for information call 219-769-6649 ext. 9239 7am-7pm.-7 days. 17-C-46-8tp

EXPERIENCED — wait persons for all shifts. Apply in person Michelena's Italian Restaurant 2703 Sudderth. M-M-45-9tc

SCHLOTZSKY'S — is hiring mature and dependable employees to work evenings and weekends. Please apply in person. M-S-47-4tpR2tp

SEVERAL POSITIONS — open, apply in person. Will need references. Cochera Restaurant 1214 Mechem. M-C-47-3tc

NOW TAKING APPLICATIONS — for chief manager position, must have experience. Apply in person at Arby's in Ruidoso. M-M-47-2tc

ARBY'S — now taking applications for unit manager, must have experience in fast food service and training skills, willing to relocate to Socorro. Please send resume to Attention Patricia Mendoza, 601 Mainstreet, Los Lunas, NM 87831. 31-M-47-2tc

HELP WANTED — Apply in person, Kentucky Fried Chicken, 331 Sudderth. 257-7311. M-F-47-tfc

R.N.'s — The New Mexico Rehabilitation Center has openings for full time R.N.'s in the Chemical Dependency Unit. Two years experience, New Mexico license. Competitive Salary, excellent benefits. Contact Edward Sandoval, Personnel director, 347-5491. EOE/ADA. 34-S-48-7tc

TAKE CHARGE LOAN PROCESSOR — Able to handle all facets of land transactions excluding Title Research. Experience with computers preferred but not required. Will train. Two man office. Growth situation. Resume required. P.O. Box 964, Ruidoso, NM 88345. M-S-48-4tcR2tc

TEMPFORCE
NOW TAKING APPLICATIONS
For Various Jobs Utilizing
All Types of Skills. • E.O.E, 257-3438
1401 Compound Unit #1 • Ruidoso, NM 88345

LINCOLN COUNTY SOLID WASTE AUTHORITY

Welcomes All Bids
for the following jobs

Collection of White Goods and Bulk Items To Service Our County Dumpster Program

Litter Control Contract To Service Our County Dumpster Program

Copies of specifications are available from the Manager's office, Lincoln County Solid Waste Authority, 222 2nd St., P.O. Box 2405, Ruidoso Downs, NM 88346. 505 378-4697.
Sealed bids must be received no later than 5:00 pm October 17, at which time the bids will be opened.

43. Help Wanted

WANTED — Dependable person or retired couple for full time maintenance of RV Park in exchange for rent free house. Call 354-3190. 21-J-48-3tc

44. Work Wanted

YARD SERVICE — Pine needle raking, mowing, tree trimming, gutters cleaned and repaired. References. 257-4449. M-K-14-Tf

HOME REPAIRS — Additions, carpentry, drywall, painting, roofing, siding, masonry. Reasonable MR. FIXIT. 257-6357. M-L-43-8tpR4tp

LADY SEEKING — to care for sick or elderly. Light house keeping and cooking 20 years in nursing. References available. 257-3254. M-G-43-4tpR2tp

FOR SALE — firewood. Also do general clean-up and handyman work. Call 378-4440. M-J-44-tfc

RETIRED COUPLE — wants to live in or manage your condos or cabins, experience, contracting, any business. 257-2439 or 1-762-6445 in Clovis. 20-S-44-8tpR4tp

LPN — available for private duty. Call 354-3098. M-N-45-4tpR2tp

WILL WORK — in trade for rent for the winter. Knowledgeable in all phases of carpentry, miscellaneous yardwork, painting, etc. Pleas call and ask for John Paul at 257-4334. 27-P-46-tfc

CARPET INSTALLER — with 20 years experience. Good references. Call after 5. Call 258-5685. M-D-47-4tpR2tp

LOG SIDED CABINS — sprayed with linseed oil, cleans up and restores natural beauty only $175. for average cabin Cedar sprayed to extend life. Free estimates call 336-4454 or 257-2273. M-C-47-4tpR2tp

45. Financial Services

WANT 9% INTEREST — on your money? Reply to Box 1230 Ruidoso, NM 88345. M-H-47-4tpR2tp

46. Services

ASPEN AIRE CARPET CARE — your carpet and upholstery cleaning professionals. Call for free estimate, 257-7714. M-A-9-tfc

SHARPENING — Chain saws, Mower repair. McCullough Dealer. Pro-Service. 257-5479 M-P-79-tfc

HANDYMAN
Painting, interior/exterior, ceramic and floor tile, carpentry repair, minor plumbing, electrical, house cleaning. References. Call 257-4449 16-K-14-tfc

SUPER POWER WASHING — washing decks, tall buildings, parking lots, whatever! Wood restoration. Free estimates. 378-4478. M-S-96-tfc

RUIDOSO RENT ALL — tools, equipment, fasteners. Repairs on all makes of lawn equipment. 1109 E. Mechem. 258-3614. M-R-20-12tf

ELECTRICAL SERVICE — and repair call CENTURY ELECTRIC for prompt one day service-serving Ruidoso and surrounding areas. No job too small. 30 + years experience, reasonable rates. Call 257-6820. M-C-1-9tf

FREE ESTIMATES — TV's, VCR's, stereos. Only authorized service on both TV's & VCR's in Ruidoso. AFFORDABLE SERVICE, 1925 Sudderth. 257-4147. M-A-6-tfc

J. F. CONSTRUCTION, INC.
Commercial & Residential Construction
New Construction Additions
Remodeling Deck Repairs
Roofing Masonry
No Job Too Small
No Job Too Large
257-7818

AFFORDABLE
APPLIANCES - ELECTRONICS
SERVICE
(505) 257-4147

46. Services

JEWELRY REPAIR — 23 years experience. Rings sized, all repairs done on premises. Enchantments. 2600 Sudderth. 257-7960. M-E-13-12tf

NOISY WATER SPAS & BATHS — sales, service, installation, part order on spas, saunas, whirlpool baths. 1109 Mechem. 258-3615. M-N-20-12tf

TOO TIRED TO COOK — when you get home? Call Nana's Nook, 257-3801 for luncheons, dinners, tea parties. M-N-24-12tf

CASH ALL CHECKS — Tax checks, payroll, insurance, government, personal, company, AFDC. Mr. Payroll, Allsups, 311 Sudderth, 257-6543. M-26-tfc

KAREN'S KLEANING SERVICE — and cabin watch service. QUALITY WORK. Residential and commercial, post construction clean-up. Honest and dependable. Contact Karen Stewart at 258-4843. 20-K-47-4tpR2tp

RIO METAL BUILDING CENTER — now in Ruidoso! Metal roofing, portable metal buildings, metal buildings of all sizes. Call Dennis Nosker at 378-8051 or 653-4741. 22-N-48-16tpR7tp

47. House Sitting

WILL WORK — in trade for rent for the winter. Knowledgeable in all phases of carpentry, miscellaneous yardwork, painting, etc. Please call and ask for John Paul at 257-4334. 27-P-46-tfc

48. Child Care

LITTLE RASCALS — State licensed, reasonable rates, toddler area for 12 months to 2 years. Programs tailored to each child, ages 2-6 206 Porr Drive, 257-9465 M-R-78-tfc

BABYSITTING — in my home. Good references, and meals provided. Call 378-5404 ask for Zina. M-Z-48-4tpR2tp

50. Entertainment

ZIA TRAILS CATERING
Chef Stone
(505) 258-3490

51. Firewood

QUALITY FIREWOOD - Seasoned, split. Various lengths and amounts. Prompt, courteous delivery. Available everyday. 257-2422. T-13-44-19tp

FOR SALE — firewood, Black Walnut, Oak, Juniper, Pinon, Cedar, Pine. Stove cuts available. 257-5966. M-W-33-tfc

QUALITY SEASONED FIREWOOD — Juniper, Cedar, Pinon, Oak. Delivered or you pick up. Different cuts available. Reasonable prices. Preston Stone 1-354-2356. 20-S-35-tfc

ONLY $7.50 — plus tax will cover the whole week in The Ruidoso News. Use our classified ads and get results.(minimum words only)

BEST PINON — and Juniper firewood in Lincoln Co. Call in your order early. Sid Goodloe 354-2379. M-G-43-8tpR4tp

FOR SALE — Apple wood, $135. per cord delivered. Call 653-4755. M-S-46-4tpR2tp

FOR SALE — Firewood, split and delivered. Stove cuts available. Cedar $100.; Juniper $115.; Pinon $115. a cord. Call 648-2996. M-W-48-4tpR2tp

Olan Mills - has several openings for telephone sales people. NO experience necessary, we train. Apply in person Dee Markham at Super 8 Motel, Monday thru Friday 9am-1pm or Call 378-4201. Also management opportunities for those who can travel E.O.E.

TIRED OF PAINTING YOUR HOME?
Stucco your home for a lifelong finish.
Includes elastomeric finish for snow control damage.
Leo Martinez Plastering Lic #032886. 336-4444, 805-965-4722

52. Telephone Services

TELEPHONE BUSINESS — Systems, Sales, service, repair all systems. Communications Specialties. License #30421. Call 257-2860. M-C-5-tfc

NEED HELP?

NEED A JOB?

NEED A CAR?

NEED A HOME?

FOR ANYTHING YOU NEED...

FIND IT FAST IN THE CLASSIFIED

ADS IN

The Ruidoso News

The Ruidoso News
257-4001

Legal Notices

LEGAL NOTICE IN THE TWELFTH JUDICIAL DISTRICT COUNT OF LINCOLN STATE OF NEW MEXICO

Plaintiff
v.s.

ALVIE L. COLE and MILDRED A. COLE, husband and wife,
Defendants.
CV-92-107
Division III

NOTICE OF SALE OF REAL ESTATE UNDER FORECLOSURE JUDGMENT

NOTICE IS HEREBY GIVEN that under and by virtue of Default Judgment entered by the District Court of Lincoln County, New Mexico, on September 8, 1992, in civil cause number CV-923-107, in the case of RUIDOSO STATE BANK vs. ALVIE L. COLE and MILDRED A. COLE, husband and wife, are the Defendants, the undersigned will offer for sale at public and sell to the highest bidder for cash at the west entrance of the District Court Building, Carrizozo, County of Lincoln, New Mexico on the 22nd day of October, 1992 at 9:30 a.m., all rights of the Defendants to the following described real property located in Lincoln County, New Mexico;

Lots 53, 54, 55, 56 and 57----------Block 20 of PONDEROSA HEIGHTS SUBDIVISION, UNIT III, Ruidoso, Lincoln County, New Mexico, as shown by the amended plat thereof filed in the office of the county clerk and Ex-officio Recorder of Lincoln County, July 8, 1957;

Lot 157----------Block 1
Lot 64----------Block 15
of PONDEROSA HEIGHTS SUBDIVISION, UNIT V, Ruidoso, Lincoln County, New Mexico, as shown by the plat thereof filed in the office of the County Clerk and Ex-officio Recorder of Lincoln County, August 18, 1958. (hereinafter referred to as "the Property").

Notice is further given that the court directed foreclosure of the mortgage at said sale from the Property, with interest calculated to date of sale, are as follows:

Amount of Ruidoso State Bank's Judgment.....$39,419.95
Interest to date of sale..October 22, 1992.....$4,623.05
Costs.....$233.27
Attorney's Fees.....$4,000.00
Total.....$48,276.27

In addition thereto there will be accruing interest after date of sale, and costs of publication of this Notice, and the Special Master's Fee fixed by the Court in the amount of $200.00.

The terms of this sale are that the purchaser must pay cash at the time the Property is struck off to him, except that the RUIDOSO STATE BANK may bid all or any part of its judgment, plus interest.

WITNESS my hand this 10th day of September, 1992.

/s/ Nick Vega,
Special Master

Legal #8266
4t (9) 21,28
(10) 5,12

LEGAL NOTICE IN THE TWELFTH JUDICIAL DISTRICT COUNTY OF LINCOLN STATE OF NEW MEXICO

FIRST FEDERAL SAVINGS BANK OF NEW MEXICO, formerly Chaves County Savings & Loan Association,

Plaintiff
vs.

S.B. BOYKIN, EVANGELINE BOYKIN, A.B. CHITWOOD, IRENE CHITWOOD, JACKIE D. PAYNE, KAY GENE PAYNE, W.R. EDWARDS, ROBERT E. BIGGERSTAFF, GEORGE MARTIN, NEVA ROCHE, C.E. JORDAN, DAVID P. ROCHE, SAM L. PILGREEN, KAREN D. PILGREEN, AND J.K.WOOSLEY,
Defendants.

No. CV-89-287
Division I

AMENDED NOTICE OF FORECLOSURE SALE

NOTICE IS HEREBY GIVEN that the undersigned Special Master will, on the 15th day of October, 1992, at 10:00 a.m., at the front entrance to the Municipal Building, Village of Ruidoso, New Mexico, sell to the highest bidder for cash the following described real estate located in Lincoln County, New Mexico, to-wit:

Lots 152, 153 and 154, Block 1 of PONDEROSA HEIGHTS SUBDIVISION, Unit V, Ruidoso, Lincoln County, New Mexico, as shown by the plat thereof filed in the office of the County Clerk and Ex-officio Recorder of Lincoln County, August 18, 1958.

Commonly known as 184 Davis Drive, Ruidoso, New Mexico.

Said sale will be made pursuant to the Decree of Foreclosure, Order of sale And Appointment Of Special Master entered in the above-entitled and numbered cause on July 31, 1992, which action was a suit foreclose the notes and mortgages held by the above named Plaintiff.

Said Judgment directed foreclosure of the mortgages on such property to satisfy the following items:

Amount of Judgment on Note dated July 25, 1978----------$33,575.51
Interest to date of sale----------912.05
Amount of Judgment on Note dated March 5, 1982----------10,310.62
Interest to date of sale----------328.24
Attorney's fees and costs---$6,536.38
Accruing costs-------$88.81
TOTAL---$51,751.61

In addition thereto, there will be accruing costs, together with costs of publication of this Notice and the Special Master's Fee to be fixed by this Court in the amount of $200.00.

WITNESS my hand this 1 day of September, 1992.

/s/ Jeanette Baldwin,
SPECIAL MASTER

Legal #8267
4t (9) 21,28
(10) 5,12

LEGAL NOTICE

HEAD START PROGRAM EDUCATIONAL COORDINATOR

Lincoln County Head Start will employ individual committed to excellence in early childhood programming. Must be licensed/eligible for licensure by NMSDE in elementary, early childhood or special education or related field. Please submit resume, 3 references, and a letter of interest by October 20, 1992, 4:00 p.m. Submit to: Sandy Gladden, Region IX Cooperative Center, 1400 Sudderth Drive, Ruidoso, NM 88345 (505) 257-2368 EOE

Legal # 8303
2t (10) 12, 15

LEGAL NOTICE OF THE TWELFTH JUDICIAL DISTRICT COURT COUNTY OF LINCOLN STATE OF NEW MEXICO

PERRY KEVIN PUCKETT,
PETITIONER

vs.

WENDELYN KAY PUCKETT,
RESPONDENT.

NOTICE OF PENDENCY OF SUIT PROCEEDING IN THE MATTER OF PETITION FOR DISSOLUTION OF MARRIAGE

THE STATE OF NEW MEXICO

TO: Wendelyn Kay Puckett, Respondent

GREETINGS:

You are notified that a Petition for Dissolution of Marriage has been filed in the district Court of Lincoln County, New Mexico, being wherein the petitioner seeks to obtain constructive service of process upon you. The general objective of said action is to dissolve the marriage of the parties. You are further notified that unless you appear at the hearing on the Petition for dissolution of Marriage to be held in the above court, Div. NO: III located at : Carrizozo, New Mexico, at 9:00 AM on the 27th of November, judgment will be entered and the relief sought for in the Petition will be granted.

WITNESS MY HAND and SEAL of the District Court of Lincoln County, New Mexico this 5th day of October 1992.

MARGO E. LINDSAY
DISTRICT COURT
SEAL

BY: Brenda Sawyer

Legal # 8301
4t (10) 12,15,19,22

LEGAL NOTICE

NOTICE is hereby given that the Village of Ruidoso, Lincoln County, New Mexico calls for sealed bids on Furnishings and Equipment for the Ruidoso Civic Events Center

Interested bidders may secure a copy of the specifications from the Purchasing Warehouse, 421 Wingfield in Ruidoso, or by phoning (505) 257-2721.

Sealed bids must be received by the Purchasing Officer no later than 2:00 PM on October 26, 1992 at which time the bids will be opened at the Village of Ruidoso Centralized Purchasing Warehouse, 421 Wingfield, Ruidoso, N.M.

The Village of Ruidoso reserves the right to reject any and/or all bids and to waive all informalities as allowed by the State of New Mexico Procurement Code.

By Order of Governing Body

Fonda Hazel
Procurement Officer

Legal # 8302
1t (10) 12

COMPLETE TV LISTINGS FOR THE AREA

The Ruidoso News

Television Schedule For The Week Of October 12 through October 18

Monday

MORNING

6:00 (2) SportsCenter
5:30 (2) MOVIE: Man of a Thousand Faces In the early days of the film industry, Lon Chaney overcomes personal tragedy to become a major talent. *James Cagney, Dorothy Malone* (1957)
7:30 (2) MOVIE: The Poseidon Adventure On a New Year's Eve voyage, the liner S.S. Poseidon is overturned by a tidal wave, leaving passengers with a near-impossible escape route. *Gene Hackman, Stella Stevens* (1972)
8:00 (2) SportsCenter
(7) MOVIE: Elephant Boy After discovering an unknown herd of elephants in the jungle, a native boy thinks he has located an ancient elephant graveyard. *Sabu, Walter Hudd* (1937)
8:05 (5) MOVIE: Return to Mayberry Andy Taylor returns to Mayberry to run for sheriff again, only to discover his former deputy, Barney Fife, has also entered the race. *Andy Griffith, Ron Howard* (1986)
9:30 (7) MOVIE: Prestige A beautiful girl braves many obstacles to reach her fiance, only to find he's become a pitiful alcoholic. *Ann Harding, Adolphe Menjou* (1932)
10:00 (2) MOVIE: The Proud and Profane A war widow falls for a tough Marine who is serving in the Pacific during World War II. *William Holden, Deborah Kerr* (1956)
10:30 (2) MOVIE: Quest for the Mighty Sword A prince tries to reclaim his father's sword in order to win back the kingdom. *Laura Gemser, Eric Allen Kramer* (1990)
10:45 (7) MOVIE: Weekend for Three Newlyweds are driven to distraction by an obnoxious houseguest who apparently has no intentions of leaving. *Dennis O'Keefe, Jane Wyatt* (1941)
11:00 (2) PGA Golf Las Vegas Invitational, final round (R)
11:05 (7) MOVIE: The Longest Yard A former football player imprisoned on minor charges is assigned to train a group of convicts for a game against the prison guards. *Burt Reynolds, Eddie Albert* (1974)

AFTERNOON

12:00 (5) MOVIE: Big Man on Campus A UCLA student is assigned the task of educating a hunchbacked teen who lives in the university's bell tower. *Allen Katz, Corey Parker* (1989)
(7) MOVIE: Irene Two wealthy men compete for the affections of a New York shop girl. *Anna Neagle, Ray Milland* (1940)
12:25 (2) MOVIE: Tarawa Beachhead On Guadalcanal, a Marine sergeant witnesses the murder of a buddy by a glory-seeking lieutenant. *Kerwin Mathews, Julie Adams* (1958)
1:00 (2) Great American Race From Charleston, S.C. to Calif. (R)
(9) Major League Baseball American League Championship Series: East Division Champion at West Division Champion (game 5, if necessary) (L) (May be replaced by regular programming)
1:45 (5) MOVIE: Defending Your Life After dying in a car crash, a yuppie lawyer faces trial to determine if he deserves a blissful afterlife. *Albert Brooks, Meryl Streep* (1991)
2:00 (2) Global Supercard Wrestling
(7) MOVIE: The Incredible Shrinking Man A radioactive cloud causes a man to mysteriously shrink to 4 inches tall, where he views himself and the world from a different point of view. *Grant Williams, Randy Stuart* (1957)
(9) MOVIE: Quarterback Princess A forthright Canadian girl disrupts a sports-minded town in Oregon when she tries out for the high-school football team. *Helen Hunt, Don Murray* (1983)
(2) MOVIE: Beyond Mombasa An African adventurer sets out to avenge his brother's murder. *Cornel Wilde, Donna Reed* (1957)
3:00 (2) Scholastic Sports America
3:30 (2) Sports Reporters
(7) MOVIE: The Half-Naked Truth A carnival pitchman devises a way to make a young woman into an instant celebrity. *Lee Tracy, Lupe Velez* (1932)
(2) MOVIE: The Rocketeer In 1938, a daring pilot finds an experimental rocket pack and is soon pursued by gangsters, federal agents and Nazi spies. *Bill Campbell, Alan Arkin* (1991)
3:45 (5) MOVIE: The Empire Strikes Back Luke Skywalker journeys to Dagobah to learn the ways of the Jedi Knights, but he leaves to rescue Han, Leia and the others from Darth Vader. *Mark Hamill, Harrison Ford* (1980)
4:00 (2) Checkered Flag NASCAR
4:30 (2) Up Close
5:00 (2) SportsCenter
(7) MOVIE: Everything Happens at Night An ice skater aids her father, a statesman, in unraveling a web of political intrigue. *Ray Milland, Sonja Henie* (1939)
5:30 (2) Schnoz Talk

EVENING

6:00 (2) NFL Monday Night Match-Up
(3) MacNeil/Lehrer NewsHour
(4) (8) News
(5) MOVIE: Return of the Jedi Luke Skywalker and his comrades reunite to combat a powerful new Death Star and battle the Emperor. *Mark Hamill, Harrison Ford, Carrie Fisher* (1983)
(4) Primetimers
(6) Jeopardy!
(7) MOVIE: How to Break Up a Happy Divorce A divorcee decides to win back her former husband by playing on his jealousy and dating a handsome bachelor. *Barbara Eden, Hal Linden, Peter Bonerz* (1976)
(13) Natural World
(15) Crook and Chase
(16) Popeye
(18) Jackie Mason
(19) Good Evening Forecast/Look Ahead
(22) Resonance
(23) Kids Incorporated
(27) MOVIE: Endangered Species Investigations of cattle mutilations in Colorado point to UFOs or a secret governmental operation. *Robert Urich, JoBeth Williams, Paul Dooley* (1982)
(28) Cartoon Express
(29) TBN Today
(30) Event of the Day
(37) Stand-Up Stand-Up
6:05 (5) MOVIE: No Time for Sergeants The peacetime Air Force undertakes an unsuccessful attempt to indoctrinate a naive Georgia farm boy. *Andy Griffith, Nick Adams, Murray Hamilton* (1958)
(11) Duff
6:20 (19) Five Day Business Planner
6:30 (2) NFL Monday Night Magazine
(4) You Bet Your Life
(7) MOVIE: Thin Ice A European prince posing as a reporter romances a Swiss ice-skating instructor. *Sonja Henie, Tyrone Power, Joan Davis* (1937)
(9) Entertainment Tonight
(15) Wheel of Fortune
(16) Inspector Gadget
(18) Murphy Brown
(19) Mickey Mouse Club
(28) Call to Action With Jay Sekulow
(37) Comics Only
6:40 (19) Business Travel Forecast/Tropical Update
7:00 (2) Four-Man Beach Volleyball
(3) Western Tradition
(4) Fresh Prince of Bel-Air
(5) Larry King Live!
(6) ABC Monday Night Football
(15) Evening Shade
(19) Psychic Powers
(19) Nashville Now
(15) Rin Tin Tin, K-9 Cop
(16) CNN Headline News
(18) Simon and Simon
(19) Good Evening Forecast/Look Ahead
(28) MOVIE: Perfect A Rolling Stone reporter pursues two hot stories, an interview with a big shot businessman in trouble and an expose of the health club scene. *John Travolta, Jamie Lee Curtis, Marilu Henner* (1985)
(22) American Originals
(25) MacGyver
(26) Beany Hina
(27) One-Night Stand
7:20 (19) Five Day Business Planner
7:30 (3) Western Tradition
(4) Blossom
(5) Hearts Afire
(15) New Zorro
(18) Kids in the Hall
7:40 (19) Business Travel Forecast/Tropical Update
8:00 (2) Expedition Earth
(3) Joseph Campbell: Transformations of Myth
(4) NBC Monday Night at the Movies *Jackie Collins' Lady Boss (Pt 2 of 2) Kim Delaney, Jack Scalia, David Selby* (1992)
(6) World News
(7) MOVIE: The Half-Naked Truth A carnival pitchman devises a way to make a young woman into an instant celebrity. *Lee Tracy, Lupe Velez, Frank Morgan* (1932)
(18) Murphy Brown
(2) (8) News
(3) World Away
(5) Life Goes On
(19) Good Evening Forecast/Look Ahead
(22) Tall Tales and Legends
(24) Quantum Leap
(25) Praise the Lord
(37) Saturday Night Live
8:05 (5) MOVIE: The Formula A detective follows an intricate trail of clues and murders to a conspiracy by oil companies to hide a formula for synthetic fuel. *George C. Scott, Marlon Brando, Martha Keller* (1980)
8:20 (19) Five Day Business Planner
8:30 (3) First Look: A River Runs Through It Robert Redford directs a relationship drama featuring Brad Pitt, Tom Skerritt and Emily Lloyd.
(18) Love & War
(19) On Stage
8:35 (5) MOVIE: Billy Jack An angry war veteran tries to protect a school for runaway teenagers from bigoted local townspeople. *Tom Laughlin, Delores Taylor, Clark Howat* (1971)
8:40 (19) Business Travel Forecast/Tropical Update
9:00 (2) Great American Events
(3) Space Age
(5) MOVIE: Dead Again A private detective investigating the past of an amnesiac finds she seems to be connected to him through their past lives. *Kenneth Branagh, Emma Thompson, Andy Garcia* (1991)
(6) Sports Tonight
(18) Northern Exposure
(22) Night Court
(23) Natural World
(24) Club Dance

CHANNEL LISTINGS

2 Sports Network		ESPN
3 Portales, NM	PBS	KMEW
4 Albuquerque, NM	NBC	KOB
5 Home Box Office		HBO
6 Cable News Network		CNN
7 American Movie Classics		AMC
8 Atlanta, GA	IND	WTBS
9 Albuquerque, NM	ABC	KOAT
10 Roswell, NM	CBS	KSWS
11 Local Digital		LOCAL
12 Chicago, IL	IND	WGN
13 Discovery		DISC
14 Nashville		TNN
15 CBN Cable Network		CBN
16 CNN Headline		CNNHEAD
17 Music TV		MTV
18 New York, NY	IND	WOR
19 The Weather Channel		TWC
20 Albuquerque, NM	IND	KGSW
22 Disney		DISN
23 Turner Network TV		TNT
24 USA Network		USA
25 Religious		KRPV
26 CSPAN		CSPAN
27 Comedy Network		COM

Networks and Stations reserve the right to change programming.

House of The Week!
Ranch Style House! Three bedroom, 2 bath, covered porch. City utilities, fireplace. $64,900.

Sierra Blanca Realty
700 Mechem • Jira Plaza
505-257-2576
We provide you THE SERVICE AND INFORMATION you should expect from caring professionals at Sierra Blanca Realty.

Million Dollar Producer
23 years Real Estate Broker, Masters Business Administration, Immediate past President Ruidoso Board of Realtors, District Vice President of New Mexico Board of Realtors, Educator ENMU/Ruidoso.
Please call me for Real Estate Information.
258-4493 B.W.

Barbara Willard

KFC BUFFET
ALL YOU CAN EAT
OVER 25 ITEMS

Lunch.....$4.19
Dinner.....$5.19
Kids 4-12.....$2.49
Salad Bar Only.....$2.99
Senior Citizens Night.....$3.19
(Monday 5-8 p.m. only)

(13) Young Riders
(17) Duff
(18) Streets of San Francisco
(19) Good Evening Forecast/Look Ahead
(20) Street Justice
(22) Avonlea
(24) Murder, She Wrote
(29) Event of the Day
(27) The A-List

9:20 (19) Five Day Business Planner

9:30 (2) SportsCenter
(6) Moneyline
(7) MOVIE: Everything Happens at Night An ice skater aids her father, a statesman, in unraveling a web of political intrigue. *Ray Milland, Sonja Henie, Robert Cummings* (1939)
(12) Kojak
(17) Half Hour Comedy Hour
(27) Night After Night With Allan Havey

9:40 (19) Business Travel Forecast/Tropical Update

10:00 (3) Are You Being Served?
(4) (9) (10) News
(6) NewsNight
(13) Psychic Powers
(14) Miller & Company
(15) Father Dowling Mysteries
(16) CNN Headline News
(17) Yo! MTV Raps
(18) Kojak
(19) Good Evening Forecast
(29) Studs
(22) Christopher Columbus (Pt 1 of 2) *Gabriel Byrne, Max von Sydow, Faye Dunaway* (1985)
(24) WWF Prime Time Wrestling
(28) R.W. Schambach

10:30 (2) NFL's Greatest Moments
(3) Dennis Weaver's Earthship Using tires and aluminum cans, Dennis Weaver created a self-contained, energy independent house, heated and electrified by solar panels.
(6) Inside Politics '92
(12) MOVIE: The Sentinel After a model rents an apartment in an old brownstone, she learns through demonic revelations that she's to be the next guardian of hell's gateway. *Cristina Raines, Ava Gardner, Chris Sarandon* (1977)
(18) Fish
(27) Stand-Up Stand-Up

10:35 (4) Tonight Show With Jay Leno
(9) Married ... With Children
(10) Cheers
(17) John Norris
(26) Arsenio Hall
(23) MOVIE: The Odessa File A reporter accidentally reads the diary of a suicide victim which leads him to a network of S.S. agents. *Jon Voight, Maximilian Schell, Maria Schell* (1974)

10:50 (5) MOVIE: Crackdown A DEA agent and a South American policeman team up to extradite a drug lord from Peru to the United States. *Cliff De Young, Robert Beltran, Jamie Rose* (1991)
(8) National Geographic Explorer

11:00 (3) Surviving Columbus
(4) ShowBiz Today
(7) MOVIE: Thin Ice A European prince posing as a reporter romances a Swiss ice-skating instructor. *Sonja Henie, Tyrone Power, Joan Davis* (1937)
(13) World Away
(14) Nashville Now
(15) 700 Club With Pat Robertson
(29) Jack Van Impe Presents
(28) House Floor Debate or Public Policy Conference
(27) Short Attention Span Theater

11:05 (9) M*A*S*H
(10) Designing Women

11:30 (2) NFL's Greatest Moments
(6) NewsNight Update
(13) Joe Franklin
(29) Prime Time Praise

11:35 (4) Love Connection
(9) Nightline
(10) Inside Edition
(28) Whoopi Goldberg

12:00 (2) Sports Almanac
(3) MacNeil/Lehrer NewsHour
(6) Worldwide Update
(13) Strange Planes
(15) Scarecrow and Mrs. King
(17) Music Videos
(18) Paid Program
(19) Good Evening Forecast
(24) MacGyver
(27) Comics Only

Tuesday

MORNING

5:00 (2) SportsCenter

5:15 (7) MOVIE: Seven Days Ashore Three merchant marines find romantic entanglements while on leave. *Virginia Mayo, Wally Brown* '1944)

6:30 (7) MOVIE: Irene Two wealthy men compete for the affections of a New York shop girl. *Anna Neagle, Ray Milland* (1940)

7:00 (5) MOVIE: Running Mates Despite her contempt for politics, an independent writer falls in love with a presidential candidate, threatening his career with her brash demeanor. *Diane Keaton, Ed Harris* (1992)

8:00 (2) SportsCenter

8:05 (8) MOVIE: The Love Boat II Four tales of romance intertwine aboard a cruise ship. *Ken Berry, Celeste Holm* (1977)

8:30 (5) MOVIE: Cousins Two cousins-by-marriage find love and friendship after learning their spouses are having an affair. *Ted Danson, Isabella Rossellini* (1989)
(7) MOVIE: The Incredible Shrinking Man A radioactive cloud causes a man to mysteriously shrink to 4 inches tall, where he views himself and the world from a different point of view. *Grant Williams, Randy Stuart* (1957)

10:00 (7) MOVIE: Fight for Your Lady A press agent saves a famous opera singer from a gold digger. *John Boles, Ida Lupino* (1937)
(23) MOVIE: Murphy's War The lone survivor of a German submarine attack is rescued in the middle of a jungle river by a female doctor. *Peter O'Toole, Sian Phillips* (1971)

11:00 (2) Glory Days
(5) MOVIE: Stepping Out A former Broadway dancer trains an amateur tap-dance class for a charity show and lends a sympathetic ear to their fears and dreams. *Liza Minnelli, Shelley Winters* (1991)

11:05 (8) MOVIE: Run, Simon, Run An Indian returns from a 10-year prison term with a determination to get revenge on the white man who brutally murdered his brother. *Burt Reynolds, Inger Stevens* (1970)

11:15 (7) MOVIE: Seven Days Ashore Three merchant marines find romantic entanglements while on leave. *Virginia Mayo, Wally Brown* (1944)

11:30 (2) PBTA Women's Billiards Los Angeles Open, women's championship (R)

AFTERNOON

12:15 (2) MOVIE: The Steel Lady An oil-prospecting team trapped by Arabs finds an old German tank and attempts to escape. *Rod Cameron, Tab Hunter* (1953)

12:30 (2) Horseshow Jumping Cadillac American Gold Cup from Devon, Pa. (R)
(7) MOVIE: A Connecticut Yankee in King Arthur's Court A handyman from Connecticut finds himself transported to the 6th-century court of King Arthur. *Bing Crosby, Rhonda Fleming* (1949)

1:00 (5) MOVIE: Cannonball Run A widely varied group of contestants participates in an illegal cross-country auto race. *Burt Reynolds, Dom DeLuise* (1981)

2:00 (2) Global Supercard Wrestling
(23) MOVIE: California Conquest Californians under Spanish rule band together against the Russians who are trying to take over the territory. *Cornel Wilde, Teresa Wright* (1952)

2:30 (7) MOVIE: I Remember Mama A wise and tenacious Norwegian matriarch moves her family to San Francisco and establishes a home there. *Irene Dunne, Barbara Bel Geddes* (1948)

2:45 (5) MOVIE: Scrooged The acidic president of a television network learns the true meaning of Christmas in one harrowing evening filled with ghosts, memories and scares. *Bill Murray, Karen Allen* (1988)

3:00 (2) Monster Truck Challenge

3:30 (2) Cross-Over Sports Hans Roy, the Mammoth Kamikaze; trials bike riding; in-line skating; buildering; skateboarding; In-Line Skate magazine.

4:00 (2) Running and Racing

4:30 (2) Up Close
(5) MOVIE: Honeymoon Academy A man honeymooning in Spain discovers to his dismay his new wife is a secret agent with many enemies. *Robert Hays, Kim Cattrall* (1990)

5:00 (2) SportsCenter
(7) MOVIE: Symphony of Six Million A young immigrant doctor forsakes his family and girlfriend to achieve wealth and stature in his profession. *Ricardo Cortez, Irene Dunne* (1932)

5:30 (2) Auto Racing Firestone Indy Lights Championship from Lexington, Ohio (T)

EVENING

6:00 (2) IMSA GTP Racing
(3) MacNeil/Lehrer NewsHour
(4) (9) News
(5) MOVIE: Running Mates Despite her contempt for politics, an independent writer falls in love with a presidential candidate, threatening his career with her brash demeanor. *Diane Keaton, Ed Harris* (1992)
(6) PrimeNews
(10) Jeopardy!
(12) MOVIE: Remember When A Connecticut family with four sons in combat during World War II faces adjustments on the homefront. *Jack Warden, Nan Martin, William Schallert* (1973)
(13) Terra X
(14) Crook and Chase
(15) Popovo
(16) MOVIE: Perry Mason: The Case of the Notorious Nun Perry Mason defends a nun accused of murdering a priest with whom, it is rumored, she was romantically involved. *Raymond Burr, Barbara Hale, William Katt* (1988)
(19) Good Evening Forecast/Look Ahead
(20) Roseanne
(22) Kids Incorporated
(23) Testimony of Two Men (Pt 1 of 3) *David Birney, Barbara Parkins, Steve Forrest* (1977)
(28) Cartoon Express
(25) TBN Today
(29) Event of the Day
(27) Stand-Up Stand-Up

6:05 (2) MOVIE: Bustin' Loose A fast-talking con man reluctantly shepherds a busload of misplaced kids and their keeper cross-country from Philadelphia to the Pacific Northwest. *Richard Pryor, Cicely Tyson, Robert Christian* (1981)
(17) Duff

6:20 (19) Five Day Business Planner

6:30 (4) You Bet Your Life
(7) Entertainment Tonight
(11) Major League Baseball
(13) Lassiter's Gold Reef
(15) Inspector Gadget
(20) Murphy Brown
(22) Mickey Mouse Club
(25) Up on Melody Mountain With Betty Jean Robinson
(27) Comics Only

6:40 (19) Business Travel Forecast/Tropical Update

7:00 (2) Mickey Thompson's Off Road Championship Grand Prix
(3) Nova
(4) Quantum Leap
(6) Larry King Live!
(7) MOVIE: Magnificent Obsession A playboy becomes a doctor in order to restore the eyesight of a woman whose blindness he caused. *Irene Dunne, Robert Taylor, Betty Furness* (1935)
(9) Full House
(13) Invention
(14) Nashville Now
(15) Rin Tin Tin, K-9 Cop
(16) CNN Headline News
(19) Good Evening Forecast/Look Ahead
(28) MOVIE: Meatballs Part II The fate of Camp Sasquatch rides on the results of a boxing match with rival Camp Patton. *Richard Mulligan, John Larroquette, Misty Rowe* (1984)
(22) MOVIE: The Worst Witch A timid student persists in her ambition to make it at an exclusive boarding school for apprentice witches. *Charlotte Rae, Diana Rigg, Tim Curry* (1986)
(24) MacGyver
(25) Rick Gedwin
(27) Two Drink Minimum

7:20 (19) Five Day Business Planner

7:30 (5) Lifestories: Families in Crisis
(9) Hangin' With Mr. Cooper
(13) Next Step
(15) New Zorro
(29) Answer . With Dan and Bonny Schenker
(27) Kids in the Hall

7:40 (19) Business Travel Forecast/Tropical Update

8:00 (2) NHRA Racing
(3) Frontline
(4) Reasonable Doubts
(5) Larry Sanders
(6) Promises, Promises: The Candidates and the Economy Economic/election issues.
(9) Roseanne
(12) (10) News
(11) Roger Kennedy's Rediscovering America
(19) Eddy Arnold Vince Gill, Alabama, Chet Atkins, Anne Murray, Roy Clark and Dinah Shore gather for a gala tribute to legendary singer Eddy Arnold.
(15) Life Goes On
(17) Liquid Television
(19) Good Evening Forecast/Look Ahead
(23) Testimony of Two Men (Pt 2 of 3) *David Birney, Barbara Parkins, Steve Forrest* (1977)
(28) Quantum Leap
(25) Praise the Lord
(27) Saturday Night Live

8:05 (8) MOVIE: Year of the Dragon In his attempt to smash organized crime in New York's Chinatown, a highly decorated renegade cop locks horns with a Chinese Mafia kingpin. *Mickey Rourke, John Lone, Ariane Koizumi* (1985)

8:20 (19) Five Day Business Planner

8:30 (5) MOVIE: Delusion An embezzling businessman on the run picks up two hitchhikers who turn out to be an unbalanced hit man and his girlfriend. *Jim Metzler, Kyle Secor, Jennifer Rubin* (1991)
(9) Coach
(17) Duff
(22) Zorro

8:40 (19) Business Travel Forecast/Tropical Update

9:00 (2) Auto Racing
(3) You Should Know
(4) Dateline NBC
(6) Sports Tonight
(7) MOVIE: I Remember Mama A wise and tenacious Norwegian matriarch moves her family to San Francisco and establishes a home there. *Irene Dunne, Barbara Bel Geddes, Oscar Homolka* (1948)
(9) Going to Extremes
(10) Rescue: 911
(12) Night Court
(13) Terra X
(14) Club Dance
(15) Young Riders
(18) Streets of San Francisco
(19) Good Evening Forecast/Look Ahead
(20) Renegade
(22) DTV Monster Hits
(24) Murder, She Wrote
(29) Event of the Day
(27) The A-List

9:20 (19) Five Day Business Planner

9:30 (2) SportsCenter
(3) Creative Living With Sheryl Borden
(6) Moneyline
(10) Wheel of Fortune
(12) Street Justice
(13) Lassiter's Gold Reef
(17) Half Hour Comedy Hour
(27) Night After Night With Allan Havey

9:40 (19) Business Travel Forecast/Tropical Update

10:00 (3) Listening to America With Bill Moyers
(4) (9) (10) News
(6) NewsNight
(13) Invention
(14) Miller & Company
(15) Father Dowling Mysteries
(16) CNN Headline News
(17) Yo! MTV Raps
(18) Kojak
(19) Good Evening Forecast
(29) Studs
(22) Christopher Columbus (Pt 2 of 2) *Gabriel Byrne, Max von Sydow, Faye Dunaway* (1985)
(23) MOVIE: Grease The new girl in school wins a place in a tough guy's heart, but problems keep them apart. *John Travolta, Olivia Newton-John, Stockard Channing* (1978)
(28) Tuesday Night Fights

10:05 (8) MOVIE: Hustle Los Angeles police detective and his girlfriend, a high-class prostitute, dream of escaping their sordid lives. *Burt Reynolds, Catherine Deneuve, Eileen Brennan* (1975)

10:15 (5) MOVIE: Truth or Dare Musical superstar Madonna expresses herself while on tour in America and Europe in 1990. *Madonna, Warren Beatty, Kevin Costner* (1990)

10:30 (2) LPBA Bowling
(6) Inside Politics '92
(12) MOVIE: The Right Stuff (Pt 1 of 2) From the pioneering work of Chuck Yeager to the first manned spaceflights, the story of America's space program unfolds. *Sam Shepard, Scott Glenn, Ed Harris* (1983)
(13) Next Step
(27) Stand-Up Stand-Up

10:35 (4) Tonight Show With Jay Leno
(7) Married ... With Children
(10) Cheers
(17) John Norris
(26) Arsenio Hall

11:00 (3) Frontline
(6) ShowBiz Today
(11) Roger Kennedy's Rediscovering America
(14) Nashville Now
(15) 700 Club With Pat Robertson
(19) Temperatures Rising
(25) TBN Today
(29) House Floor Debate or Public Policy Conference
(27) Short Attention Span Theater

11:05 (9) M*A*S*H
(10) Designing Women

11:15 (7) MOVIE: Symphony of Six Million A young immigrant doctor forsakes his family and girlfriend to achieve wealth and stature in his profession. *Ricardo Cortez, Irene Dunne, Gregory Ratoff* (1932)

11:30 (6) NewsNight Update
(13) Joe Franklin
(29) Prime Time Praise

11:35 (4) Love Connection
(9) Nightline
(10) Inside Edition
(28) Whoopi Goldberg

12:00 (2) Running and Racing
(3) MacNeil/Lehrer NewsHour
(6) Worldwide Update
(13) Strange Planes
(15) Scarecrow and Mrs. King
(17) Music Videos
(18) Paid Program
(19) Good Evening Forecast
(24) MacGyver
(27) Comics Only

Wednesday

MORNING

6:00 (2) SportsCenter

6:05 (7) MOVIE: They Wanted to Marry An aristocratic man opposes his debutante daughter's romance with a newspaper photographer. *Betty Furness, Gordon Jones* (1937)

6:10 (7) MOVIE: A Connecticut Yankee in King Arthur's Court A handyman from Connecticut finds himself transported to the 6th-century court of King Arthur. *Bing Crosby, Rhonda Fleming* (1949)

8:00 (2) SportsCenter
(5) MOVIE: Sheena The queen of the jungle comes to the rescue when an American TV news crew uncovers a plot to overthrow an African king. *Tanya Roberts, Ted Wass* (1984)
(7) MOVIE: Magnificent Obsession A playboy becomes a doctor in order to restore the eyesight of a woman whose blindness he caused. *Irene Dunne, Robert Taylor* (1935)

8:05 (8) MOVIE: Five Desperate Women Women hold their college reunion on an island and find themselves targets in a murder plot. *Anjanette Comer, Robert Conrad* (1971)

10:00 (5) MOVIE: The Outsiders In 1960s Oklahoma, violence erupts between rich, college-bound teens and their counterparts from the wrong side of town. *C. Thomas Howell, Ralph Macchio* (1983)
(7) MOVIE: The Rustlers Two cowboys clear themselves of murder and thievery suspicions by exposing the real villains. *Tim Holt, Richard Martin* (1949)
(23) MOVIE: Another Time, Another Place A female American correspondent in love with a BBC announcer suffers a breakdown after he is killed in a raid. *Lana Turner, Barry Sullivan* (1958)

11:00 (2) Top Rank Boxing From Augusta, Ga. (R)
(7) MOVIE: Obliging Young Lady A girl, sent to her mother in a custody battle, goes to a mountain resort where complications ensue over her parentage. *Joan Carroll, Eve Arden* (1941)

11:05 (8) MOVIE: Framed A man imprisoned for a murder he didn't commit seeks revenge on the people who framed him after his release. *Joe Don Baker, Conny Van Dyke* (1975)

11:30 (5) MOVIE: Talent for the Game A Major League scout whose career is in jeopardy meets a talented pitcher from a rural town in Idaho. *Edward James Olmos, Lorraine Bracco* (1991)

AFTERNOON

12:00 (23) MOVIE: Three Stripes in the Sun A prejudiced American sergeant stationed in Japan after the war falls in love with a Japanese woman who works in an orphanage. *Aldo Ray, Phil Carey* (1955)

12:30 (7) MOVIE: Melody Cruise A millionaire playboy takes out an unusual insurance policy that protects his bachelorhood. *Phil Harris, Charlie Ruggles* (1933)

1:00 (21) Bodybuilding NPC Junior Nationals from Myrtle Beach, S.C. (R)
(5) MOVIE: Almost an Angel A thief suffers a head injury and afterward believes he is an angel sent back to earth to do good works. *Paul Hogan, Linda Kozlowski* (1990)
(16) Major League Baseball American League Championship Series: West Division Champion at East Division Champion (game 6, if necessary) (L) (May be replaced by regular programming)

2:00 (2) Global Supercard Wrestling
(7) MOVIE: The General Died at Dawn An American mercenary in China falls in love with a spy while battling a Chinese warlord. *Gary Cooper, Madeleine Carroll* (1936)
(23) MOVIE: The Canterville Ghost A centuries-old ghost takes delight in scaring the pants off an unsuspecting family of descendants until charmed by an unscarable girl. *John Gielgud, Andrea Marcovicci* (1977)
(28) MOVIE: Omar Khayyam An adventurer and poet battles an 11th-century band of fanatics who intend to set up their own Shah in Persia. *Cornel Wilde, Debra Paget* (1957)

3:00 (2) Monster Truck Challenge

3:15 (5) MOVIE: The Mission A clergyman and a swordsman join forces against two mighty empires in a desperate battle to save a South American tribe. *Jeremy Irons, Robert De Niro* (1986)

3:30 (2) Unlimited Hydroplane Racing Rainier Cup from Seattle (R)

3:45 (7) MOVIE: Stranger on the Third Floor A reporter's testimony convicts a man in a brutal murder, but the reporter has second thoughts when the crime pattern continues. *Peter Lorre, Margaret Tallichet* (1940)

4:00 (2) Inside the PGA Tour

4:30 (2) Up Close

5:00 (2) SportsCenter
(7) MOVIE: Thunder in the Sun A wagon train bound for California to start new vineyards is attacked by Indians. *Susan Hayward, Jeff Chandler* (1959)

5:30 (2) PBA Bowling Suncoast Senior Open from Seminole, Fla. (L)
(12) MTV Sports

EVENING

6:00 (3) MacNeil/Lehrer NewsHour
(4) (9) News

(5) MOVIE: Guilty by Suspicion In 1951, a Hollywood director accused of communism fights the blacklisting that threatens to destroy his life. *Robert De Niro, Annette Bening, Patricia Wettig* (1991)
(6) PrimeNews
(12) Jeopardy!
(12) Movie
(13) Mac & Mutley
(14) Crook and Chase
(15) Popeye
(18) MOVIE: Perry Mason: The Case of the Avenging Ace Perry and Paul uncover an underground network of corruption and fear as they try to free a war hero who is being framed for murder. *Raymond Burr, Barbara Hale, William Katt* (1988)
(19) Good Evening Forecast/Weekend Outlook
(20) Roseanne
(22) Kids Incorporated
(23) Testimony of Two Men (Pt 3 of 3) *David Birney, Barbara Parkins, Steve Forrest* (1977)
(25) Cartoon Express
(26) TBN Today
(28) Event of the Day
(27) Stand-Up Stand-Up

6:05 (5) MOVIE: National Lampoon's Animal House Reveling in early '60s college life, a fraternity of misfits at Faber College will stop at nothing to rebel against its straight-laced rivals. *John Belushi, Tim Matheson, John Vernon* (1978)
(17) Duff

6:20 (19) Five Day Business Planner

6:30 (4) You Bet Your Life
(7) Entertainment Tonight
(10) Major League Baseball
(13) These Incredible Animals
(15) Inspector Gadget
(16) Murphy Brown
(21) Mickey Mouse Club
(24) Footsteps of the Messiah With Joseph Good
(27) Comics Only

6:40 (19) Business Travel Forecast/Tropical Update

7:00 (2) Top Rank Boxing
(3) Scientific American Frontiers
(4) Unsolved Mysteries
(5) Larry King Live!
(7) MOVIE: Psycho A woman flees a successful bank robbery and encounters a psychotic murderer; Alfred Hitchcock directs. *Anthony Perkins, Janet Leigh, Vera Miles* (1960)
(9) Wonder Years
(11) Wings of the Luftwaffe
(12) Nashville Now
(13) Rin Tin Tin, K-9 Cop
(14) CNN Headline News
(19) Good Evening Forecast/Weekend Outlook
(20) Beverly Hills, 90210
(21) MOVIE: Katy Meets the Aliens Katy the butterfly tries to rescue her caterpillar children from space creatures that have invaded Earth. (Animated) (1989)
(23) MacGyver
(25) Becoming Armed and Dangerous With Marie Marlie
(27) The A-List

7:20 (19) Five Day Business Planner

7:30 (9) Doogie Howser, M.D.
(13) New Zorro
(25) Jack Van Impe Presents
(27) Kids in the Hall

7:40 (19) Business Travel Forecast/Tropical Update

8:00 (3) Innocent Skin
(4) Seinfeld
(5) Tales From the Crypt
(6) World News
(9) Home Improvement
(12) (18) News
(13) Beyond 2000
(15) Life Goes On
(19) Good Evening Forecast/Weekend Outlook
(20) Melrose Place
(23) MOVIE: Flame Over India On the northwest frontier of India, a career soldier is assigned to rescue an Indian prince and his American governess caught in a rebellion. *Lauren Bacall, Kenneth More, Herbert Lom* (1959)
(28) Quantum Leap
(26) Praise the Lord
(27) Saturday Night Live

8:20 (5) MOVIE: Breakin' Breakin' After a man disappears on a trucking run in California, his older brother goes in search of him. *Chuck Norris, George Murdock, Terry O'Connor* (1977)
(19) Five Day Business Planner

8:30 (4) Mad About You
(6) Dream On
(9) Laurie Hill
(15) On Stage
(20) Ramona

8:40 (19) Business Travel Forecast/Tropical Update

9:00 (2) ESPN's SpeedWeek
(3) Street Smarts: How to Avoid Being a Victim Chicago Police Detective J.J. Bittenbinder gives important strategies to help people become tough targets for criminals.
(4) Law & Order
(8) One-Night Stand
(6) Sports Tonight
(7) MOVIE: Thunder in the Sun A wagon train bound for California to start new vineyards is attacked by Indians. *Susan Hayward, Jeff Chandler, Jacques Bergerac* (1959)
(9) Civil Wars
(10) Jeopardy!
(12) Night Court
(17) Mac & Mutley
(18) Club Dance
(20) Young Riders
(17) Duff
(23) Streets of San Francisco
(19) Good Evening Forecast/Weekend Outlook
(25) Catwalk
(27) MOVIE: The Ugly Dachshund A Great Dane grows up thinking he is a dachshund. *Suzanne Pleshette, Dean Jones, Charlie Ruggles* (1966)
(28) Murder, She Wrote
(28) Event of the Day
(27) The A-List

9:20 (19) Five Day Business Planner

9:30 (2) SportsCenter
(5) MOVIE: While Light A policeman meets a beautiful woman during a near-death experience, and he searches for her while eluding the men who tried to kill him. *Martin Kove, Allison Hossack, Martha Henry* (1991)
(6) Moneyline
(10) Wheel of Fortune
(12) Renegade
(13) These Incredible Animals
(17) Half Hour Comedy Hour
(27) Night After Night With Allan Havey

9:40 (19) Business Travel Forecast/Tropical Update

10:00 (2) Oklahoma State Fair Rodeo
(3) Are You Being Served?
(4) (9) (12) News
(6) NewsNight
(11) Wings of the Luftwaffe
(15) Miller & Company
(16) Father Dowling Mysteries
(18) CNN Headline News
(17) Yo! MTV Raps
(20) Kojak
(6) Good Evening Forecast
(8) Sleds
(23) MOVIE: Writer's Block A writer creates a killer for a series of murder mysteries, and finds, to her horror, the murders are occurring in real life. *Morgan Fairchild, Joe Regalbuto* (1991)
(25) Reason to Believe With Hugh Ross

10:15 (5) MOVIE: Born Losers A young karate expert is jailed when he tries to stop a motorcycle gang from beating up a teenager. *Tom Laughlin, Elizabeth James, Jeremy Slate* (1967)

10:30 (2) Sneak Previews
(6) Inside Politics '92
(7) Reflections on the Silver Screen
(23) MOVIE: The Right Stuff (Pt 2 of 2) From the pioneering work of Chuck Yeager to the first manned spaceflights, the story of America's space program unfolds. *Sam Shepard, Scott Glenn, Ed Harris* (1983)
(27) Stand-Up Stand-Up

10:35 (4) Tonight Show With Jay Leno
(9) Married ... With Children
(11) Cheers
(17) John Norris
(20) Arsenio Hall
(23) MOVIE: Robin Hood's Greatest Adventures Prince John decides to end Robin Hood's interference once and for all by placing a spy among the Merry Men. *Richard Greene, Donald Pleasence, Alan Wheatley* (1955)

10:45 (23) MOVIE: Elephant Walk The bride of a tea plantation owner has a hard time adjusting to her husband's way of life. *Elizabeth Taylor, Dana Andrews, Peter Finch* (1954)

11:00 (2) Golf
(3) Scientific American Frontiers
(6) Showbiz Today
(7) MOVIE: Psycho A woman flees a successful bank robbery and encounters a psychotic murderer; Alfred Hitchcock directs. *Anthony Perkins, Janet Leigh, Vera Miles* (1960)
(13) Beyond 2000
(14) Nashville Now
(15) 700 Club With Pat Robertson
(16) Fish
(20) Dave Reever
(24) House Floor Debate or Public Policy Conference
(27) Short Attention Span Theater

11:05 (5) Kids in the Hall
(9) M*A*S*H
(10) Designing Women

11:30 (2) Yachting
(6) NewsNight Update
(10) Joe Franklin
(26) Prime Time Praise

11:35 (4) Love Connection
(5) MOVIE: Black Magic Woman A hapless man becomes involved with a beautiful but evil woman. *Mark Hamill, Apollonia Kotero, Amanda Wyss* (1991)
(9) Nightline
(10) Inside Edition
(20) Whoopi Goldberg

12:00 (2) Inside the PGA Tour
(3) MacNeil/Lehrer NewsHour
(6) Worldwide Update
(13) Strange Planes
(15) Scarecrow and Mrs. King
(17) Music Videos
(18) Paid Program
(19) Good Evening Forecast
(24) MacGyver
(27) Comics Only

Thursday

MORNING

6:00 (2) SportsCenter

6:05 (7) MOVIE: The Return of Peter Grimm A man who ruled his household before his death returns from the great beyond to find things changed. *Lionel Barrymore, Helen Mack* (1935)

6:30 (7) MOVIE: Melody Cruise A millionaire playboy takes out an unusual insurance policy that protects his bachelorhood. *Phil Harris, Charlie Ruggles* (1933)

7:00 (5) MOVIE: Modern Problems An air-traffic controller attains telekinetic powers after a truck dumps nuclear waste on him. *Chevy Chase, Patti D'Arbanville* (1981)

8:00 (2) SportsCenter
(7) MOVIE: Psycho A woman flees a successful bank robbery and encounters a psychotic murderer; Alfred Hitchcock directs. *Anthony Perkins, Janet Leigh* (1960)

8:05 (5) MOVIE: Death Scream A woman is murdered in full view of her neighbors, who ignore her cries for help. *Raul Julia, John Ryan* (1975)

9:30 (5) MOVIE: Crossing Delancey An independent woman active in New York literary circles is reluctantly introduced to a charming pickle salesman by a matchmaker. *Amy Irving, Reizl Bozyk* (1988)

10:00 (23) MOVIE: In Harm's Way A naval officer is placed in command of a top-secret operation to capture strategic Japanese-held islands. *John Wayne, Kirk Douglas* (1965)

10:30 (7) MOVIE: The Return of Peter Grimm A man who ruled his household before his death returns from the great beyond to find things changed. *Lionel Barrymore, Helen Mack* (1935)

11:00 (2) IndyCar Racing Marlboro Challenge from Nazareth, Pa. (R)

11:05 (3) MOVIE: Ulzana's Raid A Cavalry lieutenant leads his men in a search for Apaches who are conducting a murderous rampage. *Burt Lancaster, Bruce Davison* (1972)

11:30 (5) MOVIE: Eversmile, New Jersey A cheerful American dentist is sent to peddle tooth-care products in Argentina, which he does despite interference from several strange characters. *Daniel Day-Lewis, Mirjana Jokovic* (1989)

AFTERNOON

12:00 (2) NHRA Racing Champion Auto Stores Nationals from Brainerd, Minn. (R)
(7) MOVIE: Inferno A millionaire's faithless wife and her lover plan his accidental death, leaving him stranded in the mountains. *Robert Ryan, Rhonda Fleming* (1953)

1:00 (2) Black College Sports Today

1:25 (7) MOVIE: Cat People A man marries a strange woman who fears she may be the victim of a strange curse. *Simone Simon, Kent Smith* (1942)

1:30 (2) NFL Yearbook Indianapolis Colts
(5) MOVIE: The Poseidon Adventure On a New Year's Eve voyage, the liner S.S. Poseidon is overturned by a tidal wave, leaving passengers with a near-impossible escape route. *Gene Hackman, Stella Stevens* (1972)

2:00 (2) Global Supercard Wrestling
(23) MOVIE: The Dragon That Wasn't ... Or Was He? Sir Oliver Bumble, a wealthy bear, adopts a dragon that hatched in the living room of the Bumblestone Castle. (Animated)
(25) MOVIE: Edge of Eternity An Arizona deputy sheriff tries to solve three brutal murders in a mining community near the Grand Canyon. *Cornel Wilde, Victoria Shaw* (1959)

2:35 (7) MOVIE: Here Come the Girls When an attempt is made on a lead singer's life, the world's oldest chorus boy gets his job back to be the bait for the killer. *Bob Hope, Tony Martin* (1953)

3:00 (2) Monster Truck Challenge

3:30 (2) Thoroughbred Digest
(5) MOVIE: Judgment The church hierarchy tries to buy a couple's silence when their 8-year-old boy is sexually molested by a priest. *Keith Carradine, Blythe Danner* (1990)

4:00 (2) Inside the Senior PGA Tour
(7) MOVIE: A Foreign Affair A congressional committee on a junket to check the morale of American soldiers in Berlin runs into intrigue and romance. *Jean Arthur, Marlene Dietrich* (1948)

4:30 (2) Up Close

5:00 (2) SportsCenter
(4) NFL Pregame

5:30 (2) Checkered Flag IndyCar from Nazareth, Pa.
(5) MOVIE: Modern Problems An air-traffic controller attains telekinetic powers after a truck dumps nuclear waste on him. *Chevy Chase, Patti D'Arbanville* (1981)
(23) NFL Football Detroit Lions at Minnesota Vikings (L)

EVENING

6:00 (2) SuperBooth
(3) MacNeil/Lehrer NewsHour
(4) (9) News
(6) PrimeNews
(7) Diamonds on the Silver Screen Interviews and classic film clips highlight the portrayal of baseball in motion pictures; guests include Penny Marshall, Charlie Sheen and Bob Costas.
(10) Jeopardy!
(20) MOVIE: The Graduate In the 1960s, a freshly minted college graduate is awkwardly pursued by his girlfriend's mother, a pitiful alcoholic trying to recapture her youth. *Dustin Hoffman, Anne Bancroft, Katharine Ross* (1967)
(13) World of Valor
(14) Crook and Chase
(15) Popeye
(18) Renegade
(19) Good Evening Forecast/Weekend Outlook
(20) Roseanne
(22) Kids Incorporated
(23) Cartoon Express
(26) TBN Today
(28) Event of the Day
(27) Stand-Up Stand-Up

6:05 (5) MOVIE: The Blues Brothers Two bumbling brothers try to reassemble their band in order to raise the $5,000 their orphanage needs. *John Belushi, Dan Aykroyd, James Brown* (1980)
(17) Duff

6:20 (19) Five Day Business Planner

6:30 (4) You Bet Your Life
(7) Entertainment Tonight
(10) Major League Baseball
(13) Heart of Courage
(15) Inspector Gadget
(16) Murphy Brown
(21) Mickey Mouse Club
(24) Peter Lalonde
(27) Comics Only

6:40 (19) Business Travel Forecast/Tropical Update

7:00 (2) PBTA Billiards
(3) Mystery!
(4) Different World
(5) MOVIE: Circuitry Man In the near future, a woman and an android flee from gangsters who want a shipment of pleasure circuits that plug directly into the brain. *Jim Metzler, Dana Wheeler-Nicholson, Vernon Wells* (1990)
(6) Larry King Live!
(7) MOVIE: The Pride of the Yankees The life of Lou Gehrig is traced from his youth as a sandlot slugger through his phenomenal career as the New York Yankees' first baseman. *Gary Cooper, Teresa Wright, Walter Brennan* (1942)
(9) Delta
(11) Africa's Great Migration
(12) Nashville Now
(13) Rin Tin Tin, K-9 Cop
(14) CNN Headline News
(16) Highlander
(19) Good Evening Forecast/Weekend Outlook
(20) The Simpsons
(22) MOVIE: The Munsters' Revenge The Munsters become involved with a mad scientist who has created identical robot doubles of them. *Fred Gwynne, Yvonne De Carlo, Al Lewis* (1981)
(24) MacGyver
(26) Dwight Thompson
(28) To Be Announced
(27) Women Aloud

7:20 (19) Five Day Business Planner

7:30 (4) Rhythm and Blues
(9) Room for Two
(15) New Zorro
(16) Martin
(27) Kids in the Hall

7:40 (19) Business Travel Forecast/Tropical Update

8:00 (2) Women's Bodybuilding
(3) Discouraged Child: Bright But Underachieving A look at the old problem of underachieving children who have a fear of success and a fear of growing up.
(4) Cheers
(6) World News
(7) Missiles of October: What the World Didn't Know Secret pivotal events of the crisis are revealed for the first time by those involved from the U.S., Cuba and the former Soviet Union.
(12) (18) News
(13) The Adventurers
(15) Life Goes On
(17) Real World
(19) Good Evening Forecast/Weekend Outlook
(20) The Heights
(22) Quantum Leap
(26) Praise the Lord
(27) Saturday Night Live

8:20 (19) Five Day Business Planner

8:30 (4) Wings
(9) Russell Simmons' Def Comedy Jam
(11) Skybound
(14) On Stage
(17) Duff
(23) NFL Postgame
(28) Event of the Day

8:40 (19) Business Travel Forecast/Tropical Update

8:50 (5) MOVIE: Hard Times A Depression-era drifter turns to illegal boxing for a living, fighting his way up until he faces a professional in a fateful bout. *Charles Bronson, James Coburn, Jill Ireland* (1975)

9:00 (2) Secrets of Speed
(3) Sportslook
(4) Mad About You
(10) Inside the NFL

What is a Revocable Living Trust?

The Revocable Living Trust is an alternative to a will. A living trust keeps your estate out of probate but you can still buy, sell, trade, invest and reinvest your property as you always have during your lifetime but your family doesn't have to worry about losing your land to pay legal fees upon your death.

Living Trusts of America is a New Mexico organization dedicated to helping its clients save time and money and avoid the aggravation of dealing with probate. All documents are prepared by local attorneys and tax planners.

LIVING TRUSTS OF AMERICA

Financial Planning Since 1965

(505) 836-8088 1-800-753-7552

(6) Sports Tonight
(10) Top Cops
(12) Night Court
(13) World of Valor
(14) Club Dance
(15) Young Riders
(16) Streets of San Francisco
(18) Good Evening Forecast/Weekend Outlook
(24) Baywatch
(26) **MOVIE: Wild Hearts Can't Be Broken** During the Depression, a girl runs away and joins a carnival, determined to be part of an exciting and dangerous horse-jumping act. *Gabrielle Anwar, Cliff Robertson, Michael Schoeffling* (1991)
(28) Murder, She Wrote
(29) The A-List

9:15 (25) **MOVIE: The Dirty Dozen** A tough Army major is assigned to train and lead 12 convicts on a suicide mission behind enemy lines just before D-Day. *Lee Marvin, Ernest Borgnine, Jim Brown* (1967)

9:20 (19) Five Day Business Planner

9:30 (2) SportsCenter
(3) Computer Chronicles
(4) Seinfeld
(5) Moneyline
(7) Diamonds on the Silver Screen Interviews and classic film clips highlight the portrayal of baseball in motion pictures; guests include Penny Marshall, Charlie Sheen and Bob Costas.
(10) Wheel of Fortune
(12) Highlander
(13) Heart of Courage
(17) Half Hour Comedy Hour
(27) Night After Night With Allan Havey

9:40 (19) Business Travel Forecast/Tropical Update

10:00 (3) Rod & Reel Streamside
(4) (9) (10) News
(5) **MOVIE: Other People's Money** A businessman hires a cunning attorney to save his factory from the clutches of a ruthless corporate raider. *Danny DeVito, Gregory Peck, Penelope Ann Miller* (1991)
(6) NewsNight
(11) Africa's Great Migration
(14) Miller & Company
(15) Father Dowling Mysteries
(16) CNN Headline News
(17) Yo! MTV Raps
(18) Kojak
(18) Good Evening Forecast
(26) Studs
(29) **MOVIE: Uncle Buck** An irresponsible man is suddenly called upon to care for his nephew and nieces, and a surprisingly warm relationship develops. *John Candy, Amy Madigan, Jean Louisa Kelly* (1989)

10:30 (2) Motocross Racing
(3) Tony Brown's Journal
(6) Inside Politics '92
(7) **MOVIE: The Pride of the Yankees** The life of Lou Gehrig is traced from his youth as a sandlot slugger through his phenomenal career as the New York Yankees' first baseman. *Gary Cooper, Teresa Wright, Walter Brennan* (1942)
(12) **MOVIE: Up the Creek** A group of college misfits competes in a white-water rafting race against corrupt jocks and preppies. *Tim Matheson, Stephen Furst, Jennifer Runyon* (1984)
(22) **MOVIE: Casablanca** An American running a bar in Africa faces a difficult choice when an old lover walks in with her husband, a French freedom fighter fleeing the Nazis. *Humphrey Bogart, Ingrid Bergman, Paul Henreid* (1942)
(27) Stand-Up Stand-Up

10:35 (4) Tonight Show With Jay Leno
(9) Married ... With Children
(10) Cheers
(17) John Norris
(26) Arsenio Hall

10:50 (1) **MOVIE: The White Buffalo** Wild Bill Hickok and Sioux Chief Crazy Horse vie to be the first to hunt and kill the legendary white buffalo. *Charles Bronson, Will Sampson, Jack Warden* (1977)

11:00 (3) Mystery!
(6) ShowBiz Today
(12) The Adventurers
(14) Nashville Now
(15) 700 Club With Pat Robertson
(18) Temperatures Rising
(23) TBN Today
(29) House Floor Debate or Public Policy Conference
(27) Short Attention Span Theater

11:05 (9) M*A*S*H
(10) Designing Women

11:30 (2) Motorworld
(4) NewsNight Update
(11) Skysound
(19) Joe Franklin
(25) Prime Time Praise

11:35 (4) Love Connection
(9) Nightline
(10) Paid Program
(29) Whoopi Goldberg

11:45 (5) Dream On

12:00 (2) Thoroughbred Digest
(3) MacNeil/Lehrer NewsHour
(5) Worldwide Update
(18) Strange Planes
(15) Scarecrow and Mrs. King
(17) Music Videos
(18) Paid Program
(19) Good Evening Forecast
(22) MacGyver
(27) Comics Only

Friday

MORNING

5:00 (2) SportsCenter

5:05 (7) **MOVIE: Music in Manhattan** A boy and girl are forced to pose as man and wife, but Cupid steps in and makes it permanent. *Dennis Day, Anne Shirley* (1944)

6:30 (7) **MOVIE: Inferno** A millionaire's faithless wife and her lover plan his accidental death, leaving him stranded in the mountains. *Robert Ryan, Rhonda Fleming* (1953)

7:00 (5) **MOVIE: Cannonball Run** A widely varied group of contestants participates in an illegal cross-country auto race. *Burt Reynolds, Dom DeLuise* (1981)

8:00 (2) SportsCenter
(7) **MOVIE: Cat People** A man marries a strange woman who fears she may be the victim of a strange curse. *Simone Simon, Kent Smith* (1942)

8:05 (8) **MOVIE: Nevada Smith** A man whose parents were tortured and killed by murderers sets out to avenge their deaths. *Steve McQueen, Karl Malden* (1966)

8:45 (5) **MOVIE: Rock 'n' Roll High School Forever** Oppressed by the school administration, a rebellious teenager is aided by the Spirit of Rock 'n' Roll in his quest for individuality. *Corey Feldman, Mary Woronov* (1990)

9:15 (7) **MOVIE: Gildersleeve's Ghost** An invisible woman, a gorilla, spooks and a mad scientist get mixed up in a haunted house. *Harold Peary, Marion Martin* (1944)

10:00 (23) **MOVIE: A Lawless Street** A marshal marries a dance-hall singer but soon loses interest in life after she leaves him to pursue a musical career. *Randolph Scott, Angela Lansbury* (1955)

10:30 (7) **MOVIE: Music in Manhattan** A boy and girl are forced to pose as man and wife, but Cupid steps in and makes it permanent. *Dennis Day, Anne Shirley* (1944)

11:00 (2) **Women's College Volleyball** Ohio State at Penn State (T)
(5) **MOVIE: Harley** A Los Angeles juvenile delinquent is sent to live with a rancher who gives him a new outlook on life. *Lou Diamond Phillips, Eli Cummings* (1990)
(8) **MOVIE: Comanche Station** A man travels through hostile Indian country searching for his wife, who was captured by the Comanches. *Randolph Scott, Nancy Gates* (1960)

11:45 (23) **MOVIE: The Court Jester** A former circus clown joins a band of outlaws trying to oust a tyrannical king and replace him with the true king. *Danny Kaye, Glynis Johns* (1956)

AFTERNOON

12:00 (7) **MOVIE: Remember the Day** An elderly schoolteacher, waiting in a hotel lobby to see a former pupil, remembers the triumphs and tragedies of her career. *Claudette Colbert, John Payne* (1941)

12:30 (5) **MOVIE: The Empire Strikes Back** Luke Skywalker journeys to Dagobah to learn the ways of the Jedi Knights, but he leaves to rescue Han, Leia and the others from Darth Vader. *Mark Hamill, Harrison Ford* (1980)

1:00 (2) Yachting Kenwood Cup from Honolulu (R)

1:30 (2) Golf Michelob Shootout from Grand Rapids, Mich. (T)
(7) **MOVIE: There Goes My Girl** Although they are in love, two reporters become bitter rivals on a murder story. *Gene Raymond, Ann Sothern* (1937)

2:00 (2) Senior PGA Golf TransAmerica Senior Championship, 1st round from Napa, Calif. (L)
(23) **MOVIE: Hot Blood** An attractive gypsy woman falls for the handsome brother of a gypsy king. *Jane Russell, Cornel Wilde* (1956)

3:00 (7) **MOVIE: Adventure in Baltimore** A pastor's daughter keeps herself and her family in hot water because of her viewpoints, which everyone feels are much too modern. *Robert Young, Shirley Temple* (1949)
(22) **MOVIE: The Fig Tree** After her mother dies, a child becomes obsessed with death and its role in her life. *Karron Graves, Teresa Wright* (1987)

3:15 (5) **MOVIE: Cannonball Run** A widely varied group of contestants participates in an illegal cross-country auto race. *Burt Reynolds, Dom DeLuise* (1981)

4:00 (2) Motorworld

4:30 (2) Up Close

5:00 (2) SportsCenter
(8) Inside the NFL

(7) **MOVIE: Carmen Jones** Passions flare between an Army guard at a parachute plant and one of his fellow workers; Oscar Hammerstein II's version of Bizet's opera. *Harry Belafonte, Dorothy Dandridge* (1954)

6:30 (2) NHL Hockey Tampa Bay Lightning at Buffalo Sabres (L)

EVENING

6:00 (3) MacNeil/Lehrer NewsHour
(4) (9) News
(5) **MOVIE: Stone Cold** An undercover policeman infiltrates a biker gang to stop a political assassination. *Brian Bosworth, Lance Henriksen, William Forsythe* (1991)
(6) PrimeNews
(10) Jeopardy!
(12) **MOVIE: Last Holiday** A shy salesman, believing he is dying, sets out to enjoy his last days at a swank seaside resort amid English aristocrats. *Alec Guinness, Kay Walsh, Beatrice Campbell* (1950).
(11) Wildlife Chronicles
(14) Crook and Chase
(15) Popeye
(17) The Week in Rock
(18) Barnaby Jones
(18) Good Evening Forecast/Weekend Outlook
(24) Roseanne
(25) Kids Incorporated
(26) **MOVIE: The Dirty Dozen: The Next Mission** Maj. Reisman leads another band of criminal GIs behind German lines, this time to break up a plot to kill Hitler. *Lee Marvin, Ernest Borgnine, Richard Jaeckel* (1985)
(28) Cartoon Express
(29) TBN Today
(29) To Be Announced
(27) Stand-Up Stand-Up

6:05 (8) Gilligan's Island

6:20 (19) Five Day Business Planner

6:30 (4) You Bet Your Life
(7) Entertainment Tonight
(10) Wheel of Fortune
(13) Captured on Canvas
(13) Inspector Gadget
(17) LipService
(24) Murphy Brown
(25) Mickey Mouse Club
(26) Laverne & Edith Tripp
(27) Comics Only

6:35 (8) **MOVIE: Rescue From Gilligan's Island** The shipwrecked castaways are finally rescued after 15 years on their uncharted island. *Bob Denver, Alan Hale Jr., Jim Backus* (1978)

6:40 (19) Business Travel Forecast/Tropical Update

6:45 (7) **MOVIE: Mississippi** A riverboat crooner and a cunning captain find adventure on the river. *Bing Crosby, W.C. Fields, Joan Bennett* (1935)

7:00 (3) Market to Market
(4) Final Appeal: From the Files of Unsolved Mysteries
(6) Larry King Live!
(9) Family Matters
(10) Golden Palace
(12) Secret Weapons
(13) Nashville Now
(15) Prince Valiant
(16) CNN Headline News
(17) MTV's Weekend Blastoff
(18) Simon and Simon
(18) Good Evening Forecast/Weekend Outlook
(24) America's Most Wanted
(26) **MOVIE: The Girl From Tomorrow** A 13-year-old girl from the year 3000 crash-lands on Earth with the 26th-century warlord who kidnapped her while she was traveling through time. *Katherine Cullen, John Howard, Melissa Marshall* (1990)
(29) MacGyver
(29) Breakthrough With Rod Parsley
(27) London Underground

7:20 (19) Five Day Business Planner

7:30 (3) Wild America
(4) Decision '92: New Mexico Congressional Forums
(5) **MOVIE: Crackdown** A DEA agent and a South American policeman team up to extradite a drug lord from Peru to the United States. *Cliff De Young, Robert Beltran, Jamie Rose* (1991)
(7) Step by Step
(10) What About Tomorrow? Battling Breast Cancer
(13) Firepower
(15) That's My Dog
(23) Event of the Day
(27) Kids in the Hall

7:40 (19) Business Travel Forecast/Tropical Update

8:00 (3) Washington Week in Review
(4) Round Table
(6) World News
(7) Diamonds on the Silver Screen Interviews and classic film clips highlight the portrayal of baseball in motion pictures; guests include Penny Marshall, Charlie Sheen and Bob Costas.
(9) Dinosaurs
(12) (29) News
(13) War: A Commentary by Gwynne Dyer
(15) Big Brother Jake
(18) Good Evening Forecast/Weekend Outlook
(28) Sightings
(29) Made for TV Election The power of political advertising in effecting the outcome of presidential elections. Host: Martin Sheen.
(28) Quantum Leap
(29) Praise the Lord
(27) Saturday Night Live

8:20 (19) Five Day Business Planner

8:30 (2) Racing Across America
(3) Wall Street Week
(4) New Explorers Future of space travel.
(9) Carne Wilder
(10) Bob
(14) Austin Encore
(15) Maniac Mansion
(26) Likely Suspects

8:35 (8) **MOVIE: No Mercy** A Chicago cop travels to the murky Louisiana bayou country to unravel his partner's mysterious murder. *Richard Gere, Kim Basinger, Jeroen Krabbe* (1986)

8:40 (19) Business Travel Forecast/Tropical Update

9:00 (3) Bradshaw on Homecoming
(4) I'll Fly Away
(5) Tales From the Crypt
(6) Sports Tonight
(7) **MOVIE: The Phantom of Crestwood** A woman gathers her former lovers together in a blackmail scheme, but plans go awry after a murder occurs. *Ricardo Cortez, H.B. Warner, Anita Louise* (1932)
(9) 20/20
(10) Picket Fences
(12) Night Court
(13) Wildlife Chronicles
(14) Club Dance
(15) **MOVIE: Last Train Home** In 1886, a boy embarks on a life-changing search for his father, who is wrongly accused of murder. *Noam Zylberman, Nick Mancuso, Ned Beatty* (1990)
(16) Streets of San Francisco
(18) Good Evening Forecast/Weekend Outlook
(23) Highlander
(27) **MOVIE: The Rocketeer** In 1938, a daring pilot finds an experimental rocket pack and is soon pursued by gangsters, federal agents and Nazi spies. *Bill Campbell, Alan Arkin, Jennifer Connelly* (1991)
(28) Murder, She Wrote
(29) The A-List

9:20 (19) Five Day Business Planner

9:30 (2) SportsCenter
(5) Road Warriors
(6) Moneyline
(12) Uptown Comedy Club
(13) Captured on Canvas
(29) Night After Night With Allan Havey

9:40 (19) Business Travel Forecast/Tropical Update

10:00 (2) American Muscle Magazine
(3) Are You Being Served?
(4) (9) (29) News
(5) Russell Simmons' Def Comedy Jam
(6) NewsNight
(10) Secret Weapons
(11) Miller & Company
(16) CNN Headline News
(17) Yo! MTV Raps
(18) CinemAttractions
(18) Good Evening Forecast
(26) Studs
(27) **MOVIE: Crack in the World** A group of scientists attempts to reach Earth's core by creating nuclear explosions, causing a crack in the planet. *Dana Andrews, Janette Scott, Kieron Moore* (1965)
(29) **MOVIE: A Night in the Life of Jimmy Reardon** A popular, devil-may-care high-school senior must face his future when his friends all prepare to attend posh, expensive colleges and he can't. *River Phoenix, Meredith Salenger, Ione Skye* (1988)

10:30 (3) Medically Speaking
(5) **MOVIE: Livin' Large!** A youth from the ghetto gets his chance to become a TV newsman, but success causes him to lose touch with his integrity. *T.C. Carson, Lisa Arrindell, Blanche Baker* (1991)
(6) Inside Politics '92
(7) **MOVIE: Carmen Jones** Passions flare between an Army guard at a parachute plant and one of his fellow workers; Oscar Hammerstein II's version of Bizet's opera. *Harry Belafonte, Dorothy Dandridge, Pearl Bailey* (1954)
(12) **MOVIE: Captain Tugboat Annie** The hard-living captain of a tugboat adopts a young man and makes him part of her crew. *Jane Darwell, Edgar Kennedy, Charles Gordon* (1945)
(13) Firepower
(17) John Norris
(18) JETV
(23) Event of the Day
(27) **MOVIE: The Lost Continent** An airplane crashes on an island inhabited by prehistoric monsters. *Cesar Romero, John Hoyt, Hillary Brooke* (1951)

10:35 (4) Tonight Show With Jay Leno
(8) **MOVIE: Death of a Centerfold: The Dorothy Stratten Story** A Canadian woman finds fame and fortune as a Playboy centerfold but falls victim to a possessive husband. *Jamie Lee Curtis, Bruce Weitz, Robert Reed* (1981)
(9) Married ... With Children
(10) Cheers
(26) Arsenio Hall

11:00 (2) Great American Events
(3) Move Over: Women and the '92 Campaign A collection of stories is culled from around the country about women on the front lines of American politics.
(6) ShowBiz Today
(11) War: A Commentary by Gwynne Dyer
(14) Nashville Now
(15) 700 Club With Pat Robertson
(19) Gloria
(29) **MOVIE: Beneath the Planet of the Apes** A society of apes battles a legion of human mutants that developed after a nuclear holocaust and that worships the atomic bomb. *James Franciscus, Kim Hunter, Maurice Evans* (1970)
(29) Larry Lea
(29) House Floor Debate or Public Policy Conference

11:05 (10) Designing Women

11:15 (9) M*A*S*H

11:30 (2) IHBA Beat Racing
(4) NewsNight Update
(19) Joe Franklin
(25) Prime Time Praise

11:35 (4) Love Connection
(10) Inside Edition
(29) Whoopi Goldberg

11:45 (9) Nightline

12:00 (2) Inside the Senior PGA Tour
(3) MacNeil/Lehrer NewsHour
(5) Worldwide Update
(11) Strange Planes
(15) Scarecrow and Mrs. King
(17) Music Videos
(18) Paid Program
(19) Good Evening Forecast
(23) **MOVIE: Battle Beneath the Earth** An American scientist learns the Chinese are planning to use underground tunnels to invade the United States. *Kerwin Mathews, Viviane Ventura, Robert Ayres* (1968)
(29) **MOVIE: Trapped** A woman fights for survival when she is locked overnight in an office building and stalked by a crazed killer. *Kathleen Quinlan, Bruce Abbott* (1989)

Saturday

MORNING

5:00 (2) SportsCenter
(6) DayBreak
(7) **MOVIE: My Favorite Spy** A bandleader who fails as a soldier is assigned to Army intelligence to be a spy. *Jane Wyman, Kay Kyser, Robert Armstrong* (1942)
(12) Larry Jones
(18) Good Morning Forecast/Weekend Outlook
(28) Only in Hollywood
(29) **MOVIE: Young Nurses in Love** A Soviet spy disguises herself as a nurse and infiltrates a hospital as part of a nefarious plan to bring America to its knees. *Jeanne Marie, Alan Fisler, Jane Hamilton* (1986)
(29) La Luz Del Mundo
(27) **MOVIE: Let's Get Tough** A wisecracking group of street kids gets mixed up with enemy agents. *Leo Gorcey, Huntz Hall, Bobby Jordan* (1942)

5:05 (8) Gunsmoke

5:10 (23) **MOVIE: The Rocketeer** In 1938, a daring pilot finds an experimental rocket pack and is soon pursued by gangsters, federal agents and Nazi spies. *Bill Campbell, Alan Arkin, Jennifer Connelly* (1991)

5:15 (23) **MOVIE: Son of Davy Crockett** President Grant enlists the aid of Crockett's son to help secure Texas' vote to join the Union following the Civil War. *Bill Elliott, Iris Meredith, Dub Taylor* (1941)

5:20 (19) Five Day Business Planner

5:25 (23) News 1

5:30 (2) ESPN Outdoors
(4) All News Night
(4) News/Sports Close-Up
(28) Mr. Bogus
(12) World Tomorrow
(29) Chip 'n' Dale's Rescue Rangers

5:40 (19) Business Travel Forecast/Tropical Update

6:00 (2) Fishin' Hole
(3) Listening to America With Bill Moyers
(4) News
(5) Baker
(6) DayBreak
(9) New Adventures of Winnie the Pooh
(10) Farrel's American Tails
(12) U.S. Farm Report
(17) Music Videos
(18) Good Morning Forecast/Weekend Outlook
(28) Romper Room & Friends
(29) Viewer Call-In

6:05 (8) Bonanza

6:20 (19) Five Day Business Planner

6:30 (2) Ultimate Outdoors With Wayne Pearson
(5) Pinocchio

(6) News/The Big Story
(7) MOVIE: Remember the Day An elderly schoolteacher, waiting in a hotel lobby to see a former pupil, remembers the triumphs and tragedies of her career. *Claudette Colbert, John Payne, John Sheppard* (1941)
(9) Land of the Lost
(10) Disney's The Little Mermaid
(12) Minority Business Report
(26) Likely Story
(21) Northwest Passage
(27) Duck Factory

6:40 (13) Business Travel Forecast/Tropical Update

7:00 (2) Fly Fishing Video Magazine
(3) Destinos: An Introduction to Spanish
(5) MOVIE: Necessary Roughness An inept college football team struggles for a championship despite a 34-year-old quarterback and squad of unqualified players. *Scott Bakula, Robert Loggia, Hector Elizondo* (1991)
(6) News/HealthWorks
(9) Wild West C.O.W.: Boys of Moo Mesa
(10) Teenage Mutant Ninja Turtles
(12) News
(13) Deaf Mosaic
(14) Backyard America
(15) (18) (29) Paid Program
(16) CNN Headline News
(13) Good Morning Forecast/Weekend Outlook
(20) Jim Henson's Dog City
(23) Music Box
(24) Hondo
(25) Davey & Goliath
(28) Short Attention Span Theater

7:05 (6) WCW Power Hour

7:20 (13) Five Day Business Planner

7:30 (2) Walker's Cay Chronicles
(3) Destinos: An Introduction to Spanish
(6) News/Moneyweek
(7) Darkwing Duck
(11) Collector's Journal
(19) Joy of Gardening
(22) MTV Sports
(25) Bobby's World
(26) Dumbo's Circus
(28) Becky's Barn
(29) House Floor Debate or Public Policy Conference

7:40 (13) Business Travel Forecast/Tropical Update

8:00 (2) Hunting Strategies
(5) Literary Visions
(6) News/Showbiz This Week
(7) MOVIE: Mississippi A riverboat crooner and a cunning captain find adventure on the river. *Bing Crosby, W.C. Fields, Joan Bennett* (1935)
(9) Goof Troop
(10) Garfield and Friends
(12) Pro Football Weekly
(14) In the Wild With Harry Butler
(16) Alonso's Creative Living With Crafts
(19) Backstage at the Zoo
(21) Yo! MTV Raps Countdown
(24) Good Morning Forecast/Weekend Outlook
(25) Tom & Jerry Kids
(27) Welcome to Pooh Corner
(28) How the West Was Won
(29) Joy Junction
(30) MOVIE: The Killer Shrews A boat captain discovers that a scientist on an isolated island has created gigantic, flesh-eating rodents, which escape during a hurricane. *James Best, Ingrid Goude, Ken Curtis* (1959)

8:05 (11) National Geographic Explorer

8:20 (13) Five Day Business Planner

8:30 (2) Jimmy Houston Outdoors
(3) Literary Visions
(6) News/Style With Elsa Klensch
(8) Addams Family
(12) Babe Winkleman's Good Fishing
(14) Remarkable Bandicoots
(19) Country Kitchen
(25) Angie Doggie and Friends
(26) TAZ-MANIA
(27) Jim Henson's Mother Goose Stories
(28) Secret Place

8:40 (13) Business Travel Forecast/Tropical Update

9:00 (2) Great Outdoors
(3) On the Other Hand
(4) Saved by the Bell *Mark-Paul Gosselaar, Tiffani-Amber Thiessen, Mario Lopez*
(11) Inside the NFL
(14) News/Science and Technology Week
(19) Bugs Bunny & Tweety Show
(20) Back to the Future
(24) Golf Show
(25) Mac & Molley
(28) Exploring America: Side by Side
(29) Archie and Friends
(27) No. 1s Weekend
(13) Good Morning Forecast/Weekend Outlook
(22) Steven Spielberg Presents The Plucky Duck Show
(26) Fraggle Rock
(30) MOVIE: The Man Who Loved Cat Dancing A woman falls in love with the train robber who abducted her and has a series of adventures with his gang. *Burt Reynolds, Sarah Miles, Lee J. Cobb* (1973)
(23) Filling Station
(29) International Radio and TV Society

9:20 (13) Five Day Business Planner

9:30 (2) College GameDay
(3) Graham Kerr's Kitchen
(4) Name Your Adventure
(6) College Football Preview
(7) MOVIE: My Favorite Spy A bandleader who falls as a soldier is assigned to Army Intelligence to be a spy. *Jane Wyman, Kay Kyser, Robert Armstrong* (1942)
(10) Disney's Raw Teenage
(12) Second Generation
(13) Those Incredible Animals
(15) Going Our Way
(15) Hey, Vern, It's Ernest!
(26) Eek the Cat
(27) Under the Umbrella Tree
(28) Quigley's Village

9:40 (13) Business Travel Forecast/Tropical Update

10:00 (2) Stained Glass With Vicki Payne
(4) Double Up
(5) MOVIE: Big Man on Campus A UCLA student is assigned the task of educating a hunchbacked teen who lives in the university's bell tower. *Allan Katz, Corey Parker, Jessica Harper* (1989)
(6) NewsDay
(8) College Football
(10) Amazing Live Sea Monkeys
(12) Soul Train
(13) Survival!
(14) Remodeling and Decorating Today
(15) PreStars
(16) CNN Headline News
(18) (23) Paid Program
(13) Good Afternoon Forecast/Weekend Outlook
(20) Super Dave
(21) Adventures in Wonderland
(24) New Beginning With Greg Laurie
(29) House Floor Debate or Public Policy Conference
(27) Monty Python's Flying Circus

10:05 (5) MOVIE: Don't Give Up the Ship A new bridegroom is called to Washington to explain what he has done with a destroyer that has been missing since the end of World War II. *Jerry Lewis, Dina Merrill, Mickey Shaughnessy* (1959)

10:20 (13) Five Day Business Planner

10:30 (2) College Football
(3) Victory Garden
(4) Paid Program
(5) Evans and Novak
(10) Grimmy
(12) Great American Outdoors
(13) WishKid Starring Macaulay Culkin
(20) The Munsters
(21) George of the Jungle
(23) Donald Duck Presents
(25) Hollywood Insider
(27) Big Laff-Off

10:40 (13) International Weather/Tropical Update

11:00 (3) Inspiration of Painting
(4) Current Affair Extra
(5) NewsDay
(7) Diamonds on the Silver Screen Interviews and classic film clips highlight the portrayal of baseball in motion pictures; guests include Penny Marshall, Charlie Sheen and Bob Costas.
(10) Scratch
(12) Road to the World Series
(13) Wings
(15) Championship Rodeo
(16) Inspector Gadget
(18) They Came From Outer Space
(13) Good Afternoon Forecast/Weekend Outlook
(20) Conan the Adventurer
(23) New Kids On The Block
(24) Just the Ten of Us
(25) John Jacobs
(27) Access America

11:20 (13) Five Day Business Planner

11:30 (3) Best of Joy of Painting
(6) Newsmaker Saturday/News
(8) Harry and the Hendersons
(10) That's My Dog
(12) Real News for Kids
(15) Mickey Mouse Club
(20) MOVIE: Once Upon a Time in the West Gunslingers fight for possession of a tract of water-rich land located along the route of the new transcontinental railroad. *Charles Bronson, Henry Fonda, Claudia Cardinale* (1969)
(23) Cartoon Express
(24) Way Walt With Josh McDowell
(29) Two Drink Minimum

11:40 (13) International Weather/Tropical Update

AFTERNOON

12:00 (2) Art of Robert Warren
(4) (18) Paid Program
(5) MOVIE: Return of the Jedi Luke Skywalker and his comrades reunite to combat a powerful new Death Star and battle the Emperor. *Mark Hamill, Harrison Ford, Carrie Fisher* (1983)
(6) News/HealthWorks
(7) MOVIE: Easy Living When a millionaire throws his wife's mink coat out the window, an unsuspecting working girl finds it and sets off an unlikely chain of events. *Jean Arthur, Edward Arnold, Ray Milland* (1937)
(12) This Week in Baseball
(13) Wild About Wheels
(14) Firehawk/Supercar Series
(15) Black Stallion
(17) No. 1s Weekend
(19) Love and Curses
(13) Good Afternoon Forecast/Weekend Outlook
(26) MOVIE: Harry and the Hendersons An ordinary camping trip turns into an adventure when a family discovers Bigfoot and winds up taking the creature home with them. *John Lithgow, Melinda Dillon, Don Ameche* (1987)
(22) MOVIE: The Worst Witch A timid student persists in her ambition to make it at an exclusive boarding school for apprentice witches. *Charlotte Rae, Diana Rigg, Tim Curry* (1986)
(28) Dale With Dale
(27) MOVIE: This Happy Feeling A winsome girl gets involved in a romantic tangle when she takes refuge in a retired actor's home. *Debbie Reynolds, Curt Jurgens, John Saxon* (1958)

12:05 (11) MOVIE: The Patsy After the death of a successful comedian, his production group tries to mold a bellboy into a star. *Jerry Lewis, Ina Balin, Keenan Wynn* (1964)

12:20 (13) Five Day Business Planner

12:30 (3) Quilting From the Heartland
(4) News/Style With Elsa Klensch
(18) NFL's Hungriest Men of the '90s Volume III
(12) MOVIE: The River Two people battle flood waters and a businessman who wants their land. *Mel Gibson, Sissy Spacek, Scott Glenn* (1984)
(13) Travel and Adventure
(14) Remodeling and Decorating Today
(15) New Zorro
(28) Bill Gaither

12:40 (13) International Weather/Tropical Update

1:00 (3) Motorweek '93
(4) Spt Special
(6) News/On the Menu
(13) Nature Watch
(18) NHRA Today
(19) The Virginian
(16) CNN Headline News
(27) Top 28 Video Countdown
(30) Airwolf
(13) Good Afternoon Forecast/Weekend Outlook
(29) MOVIE: The Warriors Following the murder of a gang leader, one small gang makes its way back to its own turf, traveling through the dark and dangerous night. *Michael Beck, James Remar, Thomas Waites* (1979)
(22) Deaf World
(29) House Floor Debate or Public Policy Conference

1:20 (13) Five Day Business Planner

1:30 (2) College Football Scoreboard
(3) Woodcarving With Rick Butz
(6) News/Your Money
(7) MOVIE: Thank You, Jeeves A meticulous butler encounters trouble when his employer becomes involved with a woman. *Arthur Treacher, David Niven, Virginia Field* (1936)
(9) College Football
(10) Why Didn't I Think of That?
(15) Global Family
(19) Inside Winston Cup Racing
(23) Halloween is Grinch Night On the best night of the year for nastiness, the despicable Grinch is up to his old tricks. (Animated)
(25) God's News Behind the News With Ray Brubaker

1:40 (13) International Weather/Tropical Update

2:00 (2) College Football
(3) Creative Living With Sheryl Berdon
(4) Spt Special
(6) News/Sports Close-Up
(18) Paid Program
(11) Roger Kennedy's Rediscovering America
(12) Trucks and Tractor Pewer
(30) A-Team
(13) Good Afternoon Forecast/Weekend Outlook
(29) MOVIE: So Fine A college professor creates a fashion sensation in New York. *Ryan O'Neal, Jack Warden, Marisangela Melato* (1981)
(2) Walt Disney Presents
(3) La Luz Del Mundo
(22) Stand-Up Stand-Up

2:15 (11) First Look: Night and the City Behind the scenes of Robert De Niro's new film in which he portrays a small-time lawyer that becomes a boxing promoter.

2:20 (11) MOVIE: Cinderfella A clumsy waif deals with a wicked stepmother, beautiful princesses and a couple of stepbrothers who try to crush his dreams. *Jerry Lewis, Ed Wynn, Judith Anderson* (1960).
(13) Five Day Business Planner

2:30 (3) Strip Quilting With Kaye Wood
(6) New Explorers Future of space travel.
(7) Reflections on the Silver Screen
(28) Truckin' USA
(25) The Fifteenes
(22) Alan King: Inside the Comedy Mind

2:40 (13) International Weather/Tropical Update

2:45 (5) MOVIE: Running Mates Despite her contempt for politics, an independent writer falls in love with a presidential candidate, threatening his career with her brash demeanor. *Diane Keaton, Ed Harris* (1992)

3:00 (3) Frugal Gourmet
(6) EarlyPrime
(7) MOVIE: Stella Dallas A brassy, middle-class woman marries above herself and is forced to make some painful sacrifices. *Barbara Stanwyck, John Boles, Ann Shirley* (1937)
(18) Reggie's Heroes
(12) Street Justice
(13) Gitmo: Cold War in Cuba
(14) Country Beat
(15) Big Valley
(17) LipService
(16) Knight Rider
(13) Good Evening Forecast/Weekend Outlook
(23) MOVIE: The Journey of Natty Gann A courageous girl in the 1930s attempts to overcome extraordinary odds when she travels cross-country in search of her father. *Meredith Salenger, John Cusack, Ray Wise* (1985)
(28) Hondo
(24) MOVIE: Invasion of Privacy Obsessed with a journalist, an ex-convict connives his way into the heart of the woman's daughter. *Robby Benson, Jennifer O'Neill, Lydie Denier* (1992)
(27) Saturday Night Live

3:20 (13) Five Day Business Planner

3:30 (3) This Old House
(6) Newsmaker Saturday/News
(18) Paid Program
(17) Real World

3:40 (13) Business Travel Forecast/Tropical Update

4:00 (3) Homefime
(4) Paid Program
(6) World Today
(18) Designing Women
(12) Lifestyles of the Rich & Famous
(13) Natural World
(15) Gunsmoke
(16) CNN Headline News
(12) The Week in Rock
(18) Ironside
(13) Good Evening Forecast/Weekend Outlook
(23) Ed McMahon's Star Search
(25) Bugs Bunny
(26) Glen Smith
(28) National Press Club Address
(27) Short Attention Span Theater

4:05 (6) WCW Saturday Night Wrestling

4:15 (5) MOVIE: Best of the Best An American karate team makes a difficult decision while participating in a South Korean karate championship. *Eric Roberts, James Earl Jones, Sally Kirkland* (1989)

4:20 (13) Five Day Business Planner

4:30 (3) Welcome to My Studio
(4) Star Trek: The Next Generation
(6) News/Pinnacle
(18) Designing Women
(19) Speedway Music Concert
(12) The Big Picture
(28) Zola Levitt

4:40 (13) Business Travel Forecast/Tropical Update

5:00 (2) College Football Scoreboard
(3) Sewing With Nancy
(6) Capital Gang/News
(7) MOVIE: Botany Bay In 1790, a convict ship run by a cruel captain reaches Australia after a storm-tossed journey. *Alan Ladd, James Mason, Patricia Medina* (1953)
(9) M*A*S*H
(18) CBS News
(12) Runaway With the Rich & Famous
(13) World of Valor
(15) Bonanza
(17) No. 1s Weekend
(18) Family
(13) Good Evening Forecast/Weekend Outlook
(23) Baywatch
(24) MOVIE: The Monkey's Uncle College officials ask a young genius to devise a method of honest cheating so football players can remain eligible for the team. *Tommy Kirk, Annette Funicello, Leon Ames* (1965)
(28) Joan Rivers' Gossip! Gossip! Gossip!
(29) Coral Ridge Ministries With D. James Kennedy
(25) America and the Courts
(27) MOVIE: The Killer Shrews A boat captain discovers that a scientist on an isolated island has created gigantic, flesh-eating rodents, which escape during a hurricane. *James Best, Ingrid Goude, Ken Curtis* (1959)

5:20 (13) Five Day Business Planner

5:30 (2) College Football
(3) Computer Chronicles
(4) NBC News
(6) News/Sports Saturday
(7) M*A*S*H
(18) News
(13) $100,000 Fortune Hunt
(13) Heart of Courage
(23) Texas Connection
(24) Just the Ten of Us

5:40 (13) Business Travel Forecast/Tropical Update

EVENING

6:00 (3) Report From Santa Fe
(4) (9) News
(5) MOVIE: Necessary Roughness An inept college football team struggles for a championship despite a 34-year-old quarterback and squad of unqualified players. *Scott Bakula, Robert Loggia, Hector Elizondo* (1991)
(6) PrimeNews
(10) Major League Baseball
(12) MOVIE: The Producers A has-been theatrical producer and his accountant partner plan to raise much more money than necessary for a Broadway show and after it fails, scram. *Zero Mostel, Gene Wilder, Kenneth Mars* (1968)
(13) Challenge
(14) Opry Backstage
(15) Young Riders
(18) MOVIE: Guilty or Innocent: The Sam Sheppard Murder Case In 1954, a Cleveland doctor is convicted for the murder of his wife and must wait 12 years before he is given a retrial. *George Peppard, William Windom, Nina Van Pallandt* (1975)
(13) Good Evening Forecast/Weekend Outlook
(23) American Gladiators
(24) MOVIE: Quo Vadis? An aristocratic Roman Legion commander falls in love with a beautiful Christian woman during Nero's reign. *Robert Taylor, Deborah Kerr, Leo Genn* (1951)
(28) My Two Dads
(29) In Touch With Charles Stanley
(27) Public Affairs Address

6:05 (5) MOVIE: Murder in Texas A Houston plastic surgeon is accused of murdering his wife. *Farrah Fawcett, Katharine Ross, Andy Griffith* (1981)

6:20 (13) Five Day Business Planner

6:30 (3) NatureScene
(4) Golden Girls
(9) Three's Company
(14) Grand Ole Opry Live
(28) Besom Buddies

6:40 (13) Business Travel Forecast/Tropical Update

7:00 (3) Lawrence Welk
(4) Here and Now
(6) Both Sides With Jesse Jackson
(7) MOVIE: Forever Female An aging actress vies with a younger one for the lead role in a play as well as for the play's author. *William Holden, Ginger Rogers, Paul Douglas* (1953)
(9) Covington Cross
(10) Frontiers of Flight
(15) Stalter Bros.
(18) Borderlown
(19) CNN Headline News
(27) Rockumentary
(13) Good Evening Forecast/Weekend Outlook
(23) COPS
(26) MOVIE: The Canterville Ghost A centuries-old ghost takes delight in scaring the pants off an unsuspecting family of descendants until charmed by an unscarable girl. *John Gielgud, Andrea Marcovicci, Alyssa Milano* (1987)
(28) Counterstrike
(29) New Beginning With Greg Laurie
(29) Journalists' Roundtable Discussion
(27) Paramount Comedy Theater

7:20 (13) Five Day Business Planner

7:30 (2) Out All Night
(3) Reliable Sources
(18) African Skies
(22) MTV Sports
(25) COPS

7:40 (13) Business Travel Forecast/Tropical Update

8:00 (3) Austin City Limits
(4) Empty Nest
(6) Dream On
(9) World News
(10) Crossroads
(12) (18) News
(13) Justice Files
(23) American Music Shop
(25) Rin Tin Tin, K-9 Cop
(27) Yo! MTV Raps
(13) Good Evening Forecast/Weekend Outlook
(23) Code 3
(26) MOVIE: The Wolves of Willoughby Chase In 1800s England, two children find themselves battling their evil governess and the army of wolves she commands. *Stephanie Beacham, Mel Smith, Geraldine James* (1989)
(28) Quantum Leap
(29) Best of Prime Time
(27) Saturday Night Live

8:20 (13) Five Day Business Planner

8:30 (2) College Football Scoreboard
(4) Nurses
(5) Larry Sanders
(7) Reflections on the Silver Screen
(18) New Zorro
(18) Newsworthy
(23) Code 3
(29) House Floor Debate or Public Policy Conference

0:40 (19) Business Travel Forecast/Tropical Update

9:00 (3) Nova
(4) Sisters
(5) MOVIE: Interceptor A pilot tries to recapture two Stealth bombers that were hijacked by terrorists. *Andrew Divoff, Elizabeth Morehead, Jurgen Prochnow* (1992)
(6) News/Sports Tonight
(7) MOVIE: Stella Dallas A brassy, middle-class woman marries above herself and is forced to make some painful sacrifices. *Barbara Stanwyck, John Boles, Ann Shirley* (1937)
(9) The Commish
(10) Realizing the Dream
(12) Prime Suspect
(13) Challenge
(14) Opry Backstage
(15) Young Riders
(17) Countdown to the Ball
(18) Howard Stern
(19) Good Evening Forecast/Weekend Outlook
(23) On Scene: Emergency Response
(24) Swamp Thing
(27) Stand-Up Stand-Up

9:20 (19) Five Day Business Planner

9:30 (2) SportsCenter
(5) Capital Gang/News
(12) MOVIE: The Bounty Shipmate Fletcher Christian leads the 1789 mutiny on the British ship Bounty against its authoritarian commander, Capt. Bligh. *Mel Gibson, Anthony Hopkins, Laurence Olivier* (1984)
(13) Grand Ole Opry Live
(23) On Scene: Emergency Response
(27) MOVIE: On a Clear Day You Can See Forever A woman seeking to curb her smoking is hypnotized by a professor and returns to a previous life in 19th-century England. *Barbra Streisand, Yves Montand, Bob Newhart* (1970)
(28) Beyond Reality
(29) John Jacobs
(37) Kids in the Hall

9:40 (19) Business Travel Forecast/Tropical Update

10:00 (2) Senior PGA Golf
(3) World of Abnormal Psychology
(4) (7) (10) News
(6) NewsNight
(11) Frontiers of Flight
(15) Stalter Bros.
(15) MOVIE: Rin Tin Tin and the Paris Conspiracy A policeman and his dog travel to France for a procedural demonstration and encounter a mystery concerning world domination. *Jesse Collins, Andrew Bednarski* (1991)
(16) CNN Headline News
(17) Headbanger's Ball
(18) Spotlight Cafe
(19) Good Evening Forecast
(20) Night Court
(22) MOVIE: The Freshman A college freshman impresses an aging Mafia don and tries to get him out of the business of importing endangered animals. *Marlon Brando, Matthew Broderick, Maximilian Schell* (1990)
(24) Ray Bradbury Theater
(25) Call to Action With Jay Sekulow
(37) Kids in the Hall

10:05 (1) MOVIE: The Seduction A crazed photographer becomes obsessed with watching a beautiful newscaster's every move. *Morgan Fairchild, Michael Sarrazin, Vince Edwards* (1982)

10:30 (4) Saturday Night Live
(5) Evans and Novak
(11) Paid Program
(24) The Hitchhiker
(25) Highway to Heaven With Jeff Fenholt
(27) London Underground

10:35 (5) MOVIE: The Adventures of Ford Fairlane A detective investigates the onstage death of one of his rock-star clients. *Andrew Dice Clay, Priscilla Presley, Robert Englund* (1990)
(9) HBO Comedy Showcase
(10) Inside Edition Weekend
(26) WWF Wrestling Challenge

11:00 (3) Healing Sexual Abuse
(6) News/Travel Guide
(7) MOVIE: Botany Bay In 1790, a convict ship run by a cruel captain reaches Australia after a storm-tossed journey. *Alan Ladd, James Mason, Patricia Medina* (1953)
(13) Justice Files
(14) American Music Shop
(23) Silk Stalkings
(25) Music Special
(27) Blackadder Goes Forth

11:05 (10) MOVIE: Stepfather 2: Make Room for Daddy Escaping from a mental hospital, a murderer kills a man and assumes his name, looking to live an elusive dream of twisted domestic bliss. *Terry O'Quinn, Meg Foster, Caroline Williams* (1990)

11:30 (6) News/Pinnacle
(12) Pro Football Weekly
(23) House Floor Debate or Public Policy Conference
(27) Monty Python's Flying Circus

11:35 (7) Sweating Bullets
(23) Comic Strip Live

12:00 (2) SportsCenter
(3) Austin City Limits
(4) Jammin'
(9) International Correspondents/News
(12) Apollo Comedy Hour
(13) Gitmo: Cold War in Cuba
(14) Texas Connection
(15) Bonanza
(17) Music Videos
(19) Good Evening Forecast
(23) Paul McCartney: Going Home
(29) MOVIE: Princess Warrior A princess from a distant planet is pursued to Earth by her evil sister, who wants to kill her and claim a ring signifying rulership. *Dana Fredsti, Sharon Lee Jones* (1991)
(25) Real Videos
(27) Paramount Comedy Theater

12:05 (1) MOVIE: Sins of the Past The shadowy secrets of a beautiful ex-prostitute turn her bright, new world into a nightmare of suspicion and terror. *Barbara Carrera, Kim Cattrall, Debby Boone* (1984)

12:15 (2) MOVIE: Romeo and Juliet The love of two young people is threatened by their warring families. *Leonard Whiting, Olivia Hussey, Milo O'Shea* (1968)

12:20 (5) Russell Simmons' Def Comedy Jam

12:30 (2) Meteoworld
(4) Sports LateNight
(19) Austin Encore
(25) Meadowlark Lemon

12:35 (9) MOVIE: Poltergeist II: The Other Side Years later and miles away, the Freeling family is once again terrorized by restless spirits obsessed with taking Carol Anne for their own. *JoBeth Williams, Craig T. Nelson, Heather O'Rourke* (1986)
(29) Paid Program

12:45 (7) MOVIE: Forever Female An aging actress vies with a younger one for the lead role in a play as well as for the play's author. *William Holden, Ginger Rogers, Paul Douglas* (1953)

12:50 (5) MOVIE: The Road Warrior In post-apocalyptic Australia, a loner reluctantly aids an isolated community menaced by a predatory gang. *Mel Gibson, Emil Minty, Virginia Hey* (1981)

1:00 (2) Auto Racing
(4) Paid Program
(6) NewsNight Update
(12) Hogan's Heroes
(15) CCM-TV
(19) CNN Headline News
(22) MOVIE: Pastime During the 1950s, an aging minor league player who once pitched against Stan Musial takes a talented younger pitcher under his wing. *William Russ, Glenn Plummer, Jeffrey Tambor* (1991)
(23) Praise the Lord
(27) One-Night Stand

1:05 (18) MOVIE: Immediate Family A man and woman face harsh decisions after the mother of their adopted child wants the baby back. *Glenn Close, James Woods, Mary Stuart Masterson* (1989)
(29) Uptown Comedy Club

1:30 (2) College Football
(4) All News Night
(6) New Explorers Future of space travel.
(12) Runaway With the Rich & Famous
(15) Zola Levitt
(18) Paid Program
(27) Big Laff-Off

2:00 (5) Larry King Weekend
(12) Wild, Wild West
(15) Paid Program
(29) MOVIE: Sizzle Beach, U.S.A. Three women traveling to Los Angeles in search of careers spend the summer on the beach in Malibu. *Terry Congle, Kevin Costner, Rosalyn Royce* (1986)
(27) Two Drink Minimum

2:05 (1) MOVIE: For Ladies Only An acting hopeful goes to New York after graduating from college, but disillusioned by the theater, he becomes an exotic dancer. *Gregory Harrison, Patricia Davis, Dinah Manoff* (1981)
(29) Hee Haw

2:30 (5) MOVIE: The End of Innocence An insecure woman suffers a drug-influenced nervous breakdown and attempts to recover in a rehabilitation center. *Dyan Cannon, John Heard, Rebecca Schaeffer* (1991)
(7) MOVIE: Boy Slaves A gang of road kids is paroled to a man who pretends to befriend them but actually makes them prisoners in his turpentine-manufacturing camp. *Anne Shirley, Roger Daniel, Alan Baxter* (1939)
(23) House Floor Debate or Public Policy Conference
(27) London Underground

2:35 (9) CNN News

2:45 (22) MOVIE: The Journey of Natty Gann A courageous girl in the 1930s attempts to overcome extraordinary odds when she travels cross-country in search of her father. *Meredith Salenger, John Cusack, Ray Wise* (1985)

3:00 (6) Sports LateNight
(12) White Shadow
(17) Music Videos
(19) Good Morning Forecast/Look Ahead
(27) Paid Program

3:05 (29) WCW World Wide Wrestling

3:15 (23) Courtship of Eddie's Father

3:20 (15) Five Day Business Planner

3:30 (4) News/Moneyweek

3:40 (19) Business Travel Forecast/Tropical Update

3:45 (23) Courtship of Eddie's Father

4:00 (5) News/HealthWorks
(7) MOVIE: Pan-Americana The editorial staff of a magazine visits Latin America to do some features for their publication. *Phillip Terry, Eve Arden, Audrey Long* (1945)
(12) White Shadow
(15) Praise the Lord
(16) CNN Headline News
(19) Good Morning Forecast/Look Ahead
(22) MOVIE: Ellie A farm girl seeks revenge after her father dies at the hands of a woman who marries and murders men for their money. *Sheila Kennedy, Shelley Winters, Edward Albert* (1983)
(25) Carpenter's Home Church With Karl Strader
(27) MOVIE: Seps at Sea A man tries to rest on a small boat after he has a breakdown working in a horn factory, but his friend complicates matters. *Stan Laurel, Oliver Hardy, James Finlayson* (1940)

4:05 (6) World Tomorrow
(29) MOVIE: Armed Response An ex-cop and his last surviving son fight for family honor against a vicious gang in the underworld of Los Angeles' Chinatown. *David Carradine, Lee Van Cleef, Lois Hamilton* (1986)

4:15 (5) Jack Benny: Comedy In Bloom
(23) Pink Panther Parade

4:20 (15) Five Day Business Planner

4:30 (2) Scholastic Sports America
(4) All News Night
(6) News/Style With Elsa Klensch
(11) Paid Program
(27) MOVIE: The Freshman A college freshman impresses an aging Mafia don and tries to get him out of the business of importing endangered animals. *Marlon Brando, Matthew Broderick, Maximilian Schell* (1990)

4:35 (1) It Is Written With George Vandeman

4:40 (19) Business Travel Forecast/Tropical

Sunday

MORNING

5:00 (2) SportsCenter
(4) DayBreak
(10) Miracles Today
(11) Point of View
(19) Good Morning Forecast
(23) Pink Panther Parade
(29) Breakthrough With Rod Parsley

5:05 (6) Yo, Yogi!

5:20 (15) Five Day Business Planner

5:30 (2) BodyShaping
(3) Adventures of Tintin
(5) Evans and Novak
(7) MOVIE: Playmates A down-on-his-luck Shakespearean actor teams with a popular bandleader for a show. *John Barrymore, Lupe Velez, Kay Kyser* (1941)
(9) CNN News
(12) Garner Ted Armstrong
(18) Sunday Mass
(25) House Floor Debate or Public Policy Conference
(27) Spike Jones

5:35 (6) Flintstones

5:40 (19) Business Travel Forecast/Tropical Update

6:00 (2) Great American Events
(3) World of Abnormal Psychology
(4) Today
(5) Baber
(6) DayBreak
(10) Fishing the West
(12) Charlande
(15) (18) Paid Program
(17) Music Videos
(19) Good Morning Forecast
(20) Wonderful Wizard of Oz
(23) Popeye
(29) MOVIE: Charlie Chan at Monte Carlo Charlie Chan tries to take a vacation on the Riviera, but instead he finds himself cleaning up the gambling syndicate and tracking a murder suspect. *Warner Oland, Keye Luke, Virginia Field* (1937)
(25) Cornerstone With John Hagee
(26) Viewer Call-In
(27) Your Show of Shows

6:05 (6) Flintstones

6:15 (22) Paul McCartney: Going Home

6:20 (19) Five Day Business Planner

6:30 (2) Inside the Senior PGA Tour
(5) Pinocchio
(6) News/Travel Guide
(9) Paid Program
(10) U.S. Farm Report
(12) People to People
(20) King Arthur and the Knights of Justice
(27) Ernie Kovacs

6:35 (1) Captain Planet and the Planeteers

6:40 (19) Business Travel Forecast/Tropical Update

7:00 (2) Inside the PGA Tour
(20) NatureScene
(4) Meet the Press
(5) MOVIE: Almost an Angel A thief suffers a head injury and afterward believes he is an angel sent back to earth to do good works. *Paul Hogan, Linda Kozlowski, Elias Koteas* (1990)
(6) Morning News
(9) Accent on Seniors
(11) Paid Program
(12) News
(13) American Medical Television
(14) Truckin' USA
(16) CNN Headline News
(17) Top 20 Video Countdown
(19) Good Morning Forecast/Look Ahead
(20) Adventures of T-Rex
(23) Music Box
(24) Bugs Bunny & Pals
(25) Benny Hinn
(27) MOVIE: Buck Privates Come Home Returning from the war, two men smuggle an orphan girl into the country. *Bud Abbott, Lou Costello, Tom Brown* (1946)

7:05 (3) News For Kids

7:20 (19) Five Day Business Planner

7:30 (2) Sports Almanac
(3) Wild America
(6) News/Your Money
(7) MOVIE: As Young as We Are The love affair between a teacher and her student causes a scandal in a small town. *Robert Harland, Pippa Scott, Beverly Long* (1958)
(9) Gamble
(10) World Tomorrow
(13) American Medical Television
(14) Tracts and Tractor Power
(15) Day of Restoration With James Robison
(23) Dumbo's Circus
(25) Welcome Back, Kotter
(29) House Floor Debate or Public Policy Conference

7:35 (6) Happy Days

7:40 (19) Business Travel Forecast/Tropical Update

8:00 (2) SportsWeekly
(3) Sesame Street
(4) Hollingsworth Hour of Celebration
(6) News/On the Mass
(9) New Mexico Today
(10) CBS Sunday Morning
(12) Ed McMahon's Star Search
(13) Homeworks
(15) Winners
(15) Coral Ridge Ministries With D. James Kennedy
(18) Sleepwalk Alley
(19) Good Morning Forecast/Look Ahead
(20) Accent
(23) Welcome to Pooh Corner
(29) MOVIE: Urban Cowboy An oil-field worker finds life fast and romance hard as he two-steps through a cowboy honky-tonk. *John Travolta, Debra Winger, Scott Glenn* (1980)
(25) Calliope
(29) Believer's Voice of Victory With Kenneth Copeland

8:05 (6) Happy Days

8:20 (19) Five Day Business Planner

8:30 (1) MOVIE: The Banzai Runner A cop makes an all-out attempt to stop speeding drivers. *Dean Stockwell, John Shepherd* (1987)
(4) Newsmaker Sunday
(9) Paid Program
(13) Easy Does It
(19) NHRA Today
(20) Central United Methodist Church
(23) Jim Henson's Mother Goose Stories
(27) Car 54, Where Are You?

8:35 (1) MOVIE: Missing In Action A former prisoner of war becomes a one-man force to rescue Americans in Vietnam. *Chuck Norris, M. Emmet Walsh, David Tress* (1984)

8:40 (19) Business Travel Forecast/Tropical Update

9:00 (2) Sports Reporters
(3) French in Action
(4) Paid Program
(5) College Coaches Corner
(7) MOVIE: Easy Living When a millionaire throws his wife's mink coat out the window, an unsuspecting working girl finds it and sets off an unlikely chain of events. *Jean Arthur, Edward Arnold, Ray Milland* (1937)
(9) Life Choices
(12) Lifestyles of the Rich & Famous
(13) Low Cholesterol Gourmet
(14) Inside Winston Cup Racing
(15) Gerbert
(17) Fade to Black
(18) Beakman's World
(19) Good Morning Forecast/Look Ahead
(20) Feed the Children With Larry Jones
(22) Fraggle Rock
(24) Cartoon Express
(25) Coral Ridge Ministries With D. James Kennedy
(27) Red Skelton's More Funny Faces Marcel Marceau joins Skelton in classic routines of Freddie the Freeloader and other characters.

9:20 (19) Five Day Business Planner

9:30 (2) SportsCenter
(3) French in Action
(4) Impact
(6) NFL Preview
(9) Catholic Mass
(10) Robert Schuller With the Hour of Power
(13) Great Chefs of New Orleans
(14) Race Day
(15) Super Mario 3
(18) (29) Paid Program
(22) Under the Umbrella Tree

9:40 (19) Business Travel Forecast/Tropical Update

10:00 (2) NFL GameDay
(3) Word on Words
(4) New Mexico News Conference
(5) MOVIE: Modern Problems An air-traffic controller attains telekinetic powers after a truck dumps nuclear waste on him. *Chevy Chase, Patti D'Arbanville, Mary Kay Place* (1981)
(6) NewsDay
(9) Paid Program
(10) To Be Announced
(11) Nature Watch
(15) Shadetree Mechanic
(18) Captain N
(19) CNN Headline News
(23) LipService
(25) CinemAttractions
(11) Good Afternoon Forecast/Look Ahead
(12) Adventures in Wonderland
(20) Becoming Armed and Dangerous With Marie Murillo
(27) Two Drink Minimum

10:20 (19) Five Day Business Planner

10:30 (3) American Art Forum
(4) NFL Live
(6) News/Science and Technology Week
(7) This Is Your Life
(9) This Week With David Brinkley
(10) NFL Today
(11) Global Family
(19) Hank Parker's Outdoor Magazine
(22) WishKid Starring Macauley Culkin
(24) Reel World
(25) Outdoor Trails
(27) Donald Duck Presents
(29) Journey Through the Bible
(29) Political Programming
(29) Big Laff-Off

10:35 (9) MOVIE: A Big Hand for the Little Lady The wife of a compulsive gambler tries to win back their life savings in a poker game. *Henry Fonda, Joanne Woodward, Jason Robards* (1966)

10:40 (19) International Weather/Tropical Update

10:55 (2) MOVIE: The Greatest Show on Earth A big-top manager and his aerialist girlfriend deal with romantic problems, bad weather and a spectacular train wreck. *Charlton Heston, Betty Hutton, James Stewart* (1952)

11:00 (2) IMSA GTP Racing
(3) Seniors Speak Out
(4) Paid Program
(6) NewsDay
(7) MOVIE: My Favorite Wife A shipwrecked explorer returns to civilization in time to attend her supposedly widowed husband's remarriage. *Cary Grant, Irene Dunne, Gail Patrick* (1940)
(10) NFL Football
(13) Gitmo: Cold War in Cuba
(14) NASCAR Racing
(15) Inspector Gadget
(17) The Week in Rock
(18) MOVIE: The Man on the Eiffel Tower A Parisian police inspector plays cat and mouse with a crazed killer. *Charles Laughton, Franchot Tone, Burgess Meredith* (1949)
(19) Good Afternoon Forecast/Look Ahead
(22) MOVIE: The Flight of Dragons A 20th-century man is transported back to the land of dragons, wizards and dungeons in his attempt to capture the Red Crown of Ammadon. (Animated) (1986)
(29) First Baptist of Roswell
(27) Stand-Up Stand-Up

11:20 (19) Five Day Business Planner

11:30 (5) Jack Benny: Comedy In Bloom
(6) News/Moneyweek
(9) Business World
(15) Prince Valiant
(17) No. 1s Weekend
(27) Alan King: Inside the Comedy Mind

11:40 (19) International Weather/Tropical Update

AFTERNOON

12:00 (3) Culture
(4) News/Week In Review
(9) Paid Program
(13) Psychic Powers
(15) American Baby
(19) Good Afternoon Forecast/Look Ahead
(20) MOVIE: Youngblood A novice hockey player learns about life and love after he joins a semiprofessional team. *Rob Lowe, Cynthia Gibb, Patrick Swayze* (1986)
(24) Cartoon Express
(25) Breakthrough With Rod Parsley
(29) Public Policy Conference
(27) MOVIE: Roogie's Bump A baseball enthusiast is denied a spot on a team because of his age, but he receives renewed confidence from a former star player. *Ruth Warrick, Bobby Mearlot, Brooklyn Dodgers*

12:20 (19) Five Day Business Planner

12:30 (3) Thinking Allowed

(2) MOVIE: Hot Stuff Miami policemen trick criminals into delivering their stolen goods to a police-organized fencing operation. *Dom DeLuise, Suzanne Pleshette, Jerry Reed* (1979)
(7) MOVIE: The Incredible Shrinking Man A radioactive cloud causes a man to mysteriously shrink to 4 inches tall, where he views himself and the world from a different point of view. *Grant Williams, Randy Stuart, April Kent* (1957)
(15) Healthy Kids

12:35 (4) MOVIE: Band of Angels A Civil War romance begins between a former slave runner and a beautiful aristocrat who learns her mother was a slave. *Clark Gable, Yvonne De Carlo, Sidney Poitier* (1957)
(22) Raggedy Ann and Andy: Pumpkin Who Couldn't Smile Raggedy Ann and Andy help unite a little boy with a lonely pumpkin to fulfill every child's Halloween fantasy. (Animated)

12:40 (19) International Weather/Tropical Update

1:00 (3) Washington Week in Review
(6) News/World Report
(9) (28) To Be Announced
(13) MOVIE: The Carnivores The evolution of carnivorous animals is explored. (1983)
(16) Road Test Magazine
(18) The Waltons
(19) CNN Headline News
(21) MOVIE: The Storyteller A television writer is troubled by a woman's accusation that his teleplay triggered her son's death in a fire. *Martin Balsam, Patty Duke Astin, Doris Roberts* (1977)
(12) Good Afternoon Forecast/Look Ahead
(23) Kids Incorporated
(24) All American Wrestling
(25) Rick Godwin

1:20 (19) Five Day Business Planner

1:30 (2) Auto Racing
(3) Wall Street Week
(10) NHRA Today
(20) Ramona
(26) Peter Lalonde
(27) Stand-Up Stand-Up

1:40 (19) International Weather/Tropical Update

2:00 (2) Racing Across America
(3) Firing Line
(4) NFL Football
(5) Lifestories: Families in Crisis
(7) Diamonds on the Silver Screen Interviews and classic film clips highlight the portrayal of baseball in motion pictures; guests include Penny Marshall, Charlie Sheen and Bob Costas.
(8) (11) NFL Football
(10) Inside Winston Cup Racing
(15) Life Goes On
(12) Good Afternoon Forecast/Look Ahead
(21) MOVIE: Semi-Tough Two pro-football stars fall in love with the same woman, who is the married daughter of the man who owns the team. *Burt Reynolds, Kris Kristofferson, Jill Clayburgh* (1977)
(22) Danger Bay
(23) MacGyver
(25) Cornerstone With John Hagee
(27) Short Attention Span Theater

2:10 (22) MOVIE: Who's Minding the Store? A department-store owner is determined to break up the romance between her daughter and a poodle sitter. *Jerry Lewis, Jill St. John, Agnes Moorehead* (1963)

2:20 (19) Five Day Business Planner

2:30 (3) John McLaughlin's One on One
(5) MOVIE: Stepping Out A former Broadway dancer trains an amateur tap-dance class for a charity show and lends a sympathetic ear to their fears and dreams. *Liza Minnelli, Shelley Winters, Bill Irwin* (1991)
(7) Beakman's World
(13) Pushing the Limits
(14) Winners
(17) No. 1s Weekend
(22) Zorro

2:40 (19) International Weather/Tropical Update

3:00 (2) Senior PGA Golf
(3) American Adventure
(4) EarlyPrime
(7) MOVIE: The Last Time I Saw Paris While in Paris, a writer's life and marriage are marred by alcoholism and broken dreams. *Elizabeth Taylor, Van Johnson, Walter Pidgeon* (1954)
(9) Young Indiana Jones Chronicles
(13) Secret Weapons
(16) Championship Rodeo
(18) MOVIE: Forty Pounds of Trouble A gambling-casino manager takes a child under his wing after her father is killed. *Tony Curtis, Phil Silvers, Suzanne Pleshette* (1963)
(18) MOVIE: Life With Father A loving but eccentric father complicates the lives of his sons in turn-of-the-century New York. *William Powell, Irene Dunne, Elizabeth Taylor* (1947)
(12) Good Evening Forecast/Look Ahead
(22) MOVIE: The Ghost and Mrs. Muir A lonely widow finds happiness plus material for a best-selling book when she falls in love with the ghost of an old sea captain. *Rex Harrison, Gene Tierney, George Sanders* (1947)
(24) MOVIE: Uncle Buck An irresponsible man is suddenly called upon to care for his nephew and nieces, and a surprisingly warm relationship develops. *John Candy, Amy Madigan, Jean Louisa Kelly* (1989)
(25) Miracles Today
(26) Public Policy Conference
(27) Saturday Night Live

3:05 (8) Tom and Jerry's Funhouse

3:20 (19) Five Day Business Planner

3:30 (3) American Adventure
(6) Newsmaker Sunday/News
(13) Firepower
(17) Liquid Television
(25) Victory in Jesus With Billy Joe Daugherty

3:35 (8) Captain Planet and the Planeteers

3:40 (19) Business Travel Forecast/Tropical Update

4:00 (3) Live From Lincoln Center
(6) Baseball '92
(9) Entertainment Tonight
(12) MOVIE: The Magnificent Hustle Cheated of his rightful $10,000 inheritance by his stepfather, a teenage boy decides to run away from home with his girlfriend. *David Kyle, Albert Salmi, George Hamilton* (1976)
(13) Wings
(2) Truckin' USA
(19) CNN Headline News
(17) MTV Sports
(11) Good Evening Forecast/Look Ahead
(20) Paid Program
(23) Carlton Pearson
(27) Red Skelton's More Funny Faces Marce Marceau joins Skelton in classic routines o Freddie the Freeloader and othe characters.

4:05 (4) WCW Main Event Wrestling

4:10 (23) Bugs Bunny & Pals

4:20 (19) Five Day Business Planner

4:30 (5) MOVIE: Almost an Angel A thief suffers a head injury and afterward believes he is an angel sent back to earth to do good works. *Paul Hogan, Linda Kozlowski, Elias Koteas* (1990)
(6) News/Inside Business
(10) NHRA Racing
(17) The Week in Rock
(20) Siskel & Ebert
(25) Chuck Smith

4:40 (19) Business Travel Forecast/Tropical Update

5:00 (2) NFL PrimeTime
(4) NBC News
(6) World Today
(7) MOVIE: The Uninvited A man fights the nameless evil that fascinates the woman he loves. *Ray Milland, Ruth Hussey, Gail Russell* (1944)
(8) MOVIE: Missing in Action 2: The Beginning An American prisoner of war in Vietnam escapes and wages a one-man war against his captors. *Chuck Norris, Soon-Tack Oh, Steven Williams* (1985)
(9) ABC News
(19) Face the Nation
(13) Nature of Things
(14) American Sports Cavalcade
(15) MOVIE: The Longest Hundred Miles A U.S. soldier, an Army nurse and a group of Filipino children flee from Japanese invaders, aided by a dedicated priest. *Doug McClure, Katharine Ross, Ricardo Montalban* (1967)
(17) LipService
(18) Ed McMahon's Star Search
(11) Good Evening Forecast/Look Ahead
(23) Wonder Years
(27) MOVIE: $1,000,000 Duck A research scientist starts planning for a lucrative future when he learns his pet duck lays eggs with solid gold yolks. *Dean Jones, Sandy Duncan, Joe Flynn* (1971)
(23) Swamp Thing
(25) E.V. Hill
(27) Random Acts of Variety

5:20 (19) Five Day Business Planner

5:30 (4) (9) (18) News
(6) News/Sports Sunday
(17) Music Videos
(23) Wonder Years
(24) Just the Ten of Us
(25) Church on the Way With Jack Hayford

5:40 (19) Business Travel Forecast/Tropical Update

EVENING

6:00 (2) NFL's Greatest Moments
(3) McLaughlin Group
(4) Prejudice Trilogy: Arresting Prejudice
(5) MOVIE: Soapdish The cast of a popular soap opera struggles to boost the show's ratings amid their increasing personal conflicts. *Sally Field, Whoopi Goldberg, Robert Downey Jr.* (1991)
(6) PrimeNews
(9) Life Goes On
(10) Major League Baseball
(12) MOVIE: Light of Day Brother and sister rock performers face family problems just as their group begins achieving success. *Joan Jett, Michael J. Fox, Gena Rowlands* (1987)
(13) Wildlife Journeys
(18) Gloria
(19) Good Evening Forecast/Look Ahead
(23) Great Scott
(28) MOVIE: The Railway Station Man The lives of two lovers are impacted by the strife caused by terrorist attacks in the Republic of Ireland. *Donald Sutherland, Julie Christie, John Lynch* (1992)
(24) My Two Dads
(27) Booknotes
(27) London Underground

6:20 (19) Five Day Business Planner

6:30 (3) Adam Smith
(13) Wildlife Tales
(14) Race Day
(17) Real World
(18) Gimme a Break!
(20) Ben Stiller
(25) Beyond Reality
(25) Let God Love You With Lloyd Ogilvie
(27) Whose Line Is It Anyway?

6:35 (22) For Better or for Worse: The Good for Nothing The house is a sea of chaos as the kids prepare for Halloween fun and the family dog gets into one calamity after another. (Animated)

6:40 (19) Business Travel Forecast/Tropical Update

7:00 (2) IndyCar Racing
(3) Odyssey: The Art of Photography Top photographers of the past century develop their finest works.
(4) NBC Sunday Night at the Movies *Danielle Steel's Jewels (Pt 1 of 2)* *Annette O'Toole, Anthony Andrews, Robert Wagner* (1992)
(6) News Week in Review
(7) MOVIE: The Four Feathers A man given four white feathers, symbols of cowardice, sets out to redeem himself by trying to save British captives in Egypt. *John Clements, Ralph Richardson, C. Aubrey Smith* (1939)
(8) National Geographic Explorer
(9) America's Funniest Home Videos
(13) MOVIE: Cry of the Wild Wolves are explored in the wilderness and in captivity, proving that the wolf is not the savage killer of legend. (1974)
(14) Shadetree Mechanic
(15) Big Brother Jake
(16) CNN Headline News
(17) The Big Picture
(18) Jackie Mason
(11) Good Evening Forecast/Look Ahead
(20) In Living Color
(22) Avonlea

(24) The Hitchhiker
(25) Believer's Voice of Victory With Kenneth Copeland
(26) Question Time
(27) The A-List

7:20 (19) Five Day Business Planner

7:30 (6) Campaign USA '92
(9) America's Funniest People
(14) Exciting World of Speed and Beauty
(15) That's My Dog
(17) MTV Sports
(20) Roc
(24) Joan Rivers' Gossip! Gossip! Gossip!
(26) Road to the White House
(27) Almost Live!

7:40 (19) Business Travel Forecast/Tropical Update

8:00 (3) Nature
(5) One-Night Stand
(6) Democracy in America
(9) MOVIE: ABC Sunday Night Movie *When Harry Met Sally ...* A man and a woman try to maintain a platonic relationship. *Billy Crystal, Meg Ryan, Carrie Fisher* (1989)
(12) (18) News
(14) Celebrity Outdoors
(15) Maniac Mansion
(17) Unplugged
(19) Good Evening Forecast/Look Ahead
(20) Married ... With Children
(22) MOVIE: A Disney Halloween Classic Disney villains are featured in film clips, including Fantasia's Night on Bald Mountain and a trick-or-treat at Donald's house. (Animated) (1983)
(23) MOVIE: The Railway Station Man The lives of two lovers are impacted by the strife caused by terrorist attacks in the Republic of Ireland. *Donald Sutherland, Julie Christie, John Lynch* (1992)
(23) MacGyver
(25) Praise the Lord
(27) Saturday Night Live

8:20 (19) Five Day Business Planner

8:30 (6) Kids in the Hall
(13) Truckin' USA
(15) Rin Tin Tin, K-9 Cop
(17) Reckumentary
(19) JBTV
(20) Herman's Head

8:40 (12) Instant Replay
(19) Business Travel Forecast/Tropical Update

6:00 (2) SportsCenter
(3) Masterpiece Theatre
(5) MOVIE: Circuitry Man In the near future, a woman and an android flee from gangsters who want a shipment of pleasure circuits that plug directly into the brain. *Jim Metzler, Dana Wheeler-Nicholson, Vernon Wells* (1990)
(6) News/Sports Tonight
(7) Diamonds on the Silver Screen Interviews and classic film clips highlight the portrayal of baseball in motion pictures; guests include Penny Marshall, Charlie Sheen and Bob Costas.
(8) Network Earth
(10) 60 Minutes
(12) Designing Women
(13) Wildlife Journeys
(14) Trucks and Tractor Power
(15) African Skies
(17) The Week in Rock
(18) Paid Program
(19) Good Evening Forecast/Look Ahead
(20) Flying Blind
(22) MOVIE: Writer's Block A writer creates a killer for a series of murder mysteries, and finds, to her horror, the murders are occurring in real life. *Morgan Fairchild, Joe Regalbuto* (1991)
(23) Booknotes
(27) Stand-Up Stand-Up

9:20 (19) Five Day Business Planner

9:30 (6) News/Inside Business
(8) Paid Program
(12) Kojak
(13) Wildlife Tales
(14) Winners
(15) Black Stallion
(17) Liquid Television
(20) Woops!
(22) MOVIE: Frankenweenie After his dog is hit by a car, a little boy endeavors to bring him back to life with electricity. *Shelley Duvall, Daniel Stern, Barrett Oliver* (1984)
(27) Alan King: Inside the Comedy Mind

9:40 (19) Business Travel Forecast/Tropical Update

10:00 (2) NFL PrimeTime
(4) (9) (18) News
(6) News/World Report Final Edition
(7) MOVIE: The Last Time I Saw Paris While in Paris, a writer's life and marriage are marred by alcoholism and broken dreams.

Duran Duran Hair Designers

Duran, Duran Styling Team would like to welcome Eileen McGuire (formerly of Hang Ten). Eileen is a nail technician who specializes in acrylic nails, pedicures and manicures.

(left to right) Debra, Harold, Eileen, Carlyon, Zula, Leroy

We would like to invite her former customers & friends to come by and say hello.

Duran, Duran Hair Designers like to Thank You Lincoln County for your support and patronage.

510 Mechem Dr.
Suite B
257-4277

WEEKDAY LISTINGS

MORNING

6:30 To Life! Yoga
Pinocchio
(TU) Irene
(TH) Melody Cruise
(FR) Inferno
Bozo
(MO) Awake on the Wild Side
Bewitched
Business Travel Forecast/This Morning's Weather
Stunt Dawgs
(TU,FR) Danger Bay
(WE) Zorro
(WE,TH,FR) Paid Program
Day of Restoration With James Robison
Rhoda
6:35 Bewitched
6:45 AM Weather
(MO,TU) Tropical Update/Look Ahead
7:00 Basic Training Workout
Sesame Street
Today
(MO) First Look: A River Runs Through It
(TU) Running Mates
(WE) World Entertainment News Report
(TH) Modern Problems
(FR) Cannonball Run
Morning News
Good Morning America
(MO) Beyond 2000
(TU) Red Express
(WE) Living With Violent Earth
(TH) The Makers: Craft in Australia
(FR) Profiles in Progress
VideoMorning
Today With Marilyn
CNN Headline News
John Norris
Tom and Jerry
(MO,TU) Good Morning Forecast/Look Ahead
(WE,TH,FR) Good Morning Forecast/Weekend Outlook
Goof Troop
Mousercise
Pink Panther Parade
Tommie's Corner
Best of Groucho
7:05 Little House on the Prairie
7:15 Traveler's Update/Five Day Business Planner
7:30 BodyShaping
(MO) The Poseidon Adventure
Bewitched
(MO) Invention
(TU) Terra X
(WE) Secret Nature
(TH) Lifting a Curtain
(FR) The Blue Revolution
Day of Restoration With James Robison
Leave It to Beaver
Business Travel Forecast/This Morning's Weather
Beetlejuice
Music Box
First Business
John Hagee Today
Congressional Hearing or Public Affairs Address
Jack Benny
7:45 (MO,TU) Tropical Update/Look Ahead
(WE,TH,FR) Tropical Update/Weekend Outlook
8:00 SportsCenter
Mister Rogers' Neighborhood
(WE) Shane
(MO) Elephant Boy
(WE) Magnificent Obsession
(TH) Psycho
(FR) Cat People
Sally Jessy Raphael
Perry Mason
(MO,FR) Travel Magazine
(TU,TH) Best of Europe
(WE) On Top of the World
Augie Doggie and Friends
Infomation
(MO,TU) Good Morning Forecast/Look Ahead
(WE,TH,FR) Good Morning Forecast/Weekend Outlook
Darkwing Duck
Gummi Bears
CHiPs
Cartoon Express
Breakthrough With Rod Parsley
(MO,WE,FR) C-SPAN Audio 1
(TH) U.S. House of Representatives
Almost Live!
8:05 (MO) Return to Mayberry
(TU) The Love Boat II
(WE) Five Desperate Women
(TH) Death Scream
(FR) Nevada Smith
8:15 Traveler's Update/Five Day Business Planner
8:30 Barney & Friends
(TU) Cousins
(TH) Remember When
Living in the '90s With Christie Brinkley
(TU) The Incredible Shrinking Man
(MO,WE) Great Chefs: The New Garde
(TU) Great Chefs of New Orleans
(TH) Great Chefs of San Francisco
(FR) Great Chefs of the West
Flintstone Kids
The Munsters
Business Travel Forecast/This Morning's Weather
Tale Spin
Adventures in Wonderland
Marilyn Hickey
SCTV
8:45 (FR) Rock 'n' Roll High School Forever
(MO,TU) Tropical Update/Look Ahead
(WE,TH,FR) Tropical Update/Weekend Outlook
9:00 Body by Jake
Lamb Chop's Play-Along
Vicki!
DayWatch
Live With Regis & Kathie Lee
Price Is Right
Joan Rivers
Low Cholesterol Gourmet
Inspector Gadget
Richard Bey
Good Morning Forecast/Weekend Outlook
Chip 'n' Dale's Rescue Rangers
Fraggle Rock
How the West Was Won
Kenneth Copeland
Saturday Night Live
9:15 (FR) Gildersleeve's Ghost
Traveler's Update/Five Day Business Planner
9:30 Getting Fit
Where in the World Is Carmen Sandiego?
(MO) Jack Benny: Comedy in Bloom
(TH) Crossing Delancey
Crier & Co
(MO) Prestige
Graham Kerr
Popeye
Business Travel Forecast/This Morning's Weather
Alvin and the Chipmunks
Welcome to Pooh Corner
(MO) Reginald Cherry
(TU) Donald Whitaker
(WE) Ancient Israel
(TH) Feedback
(FR) Nancy Harmon
9:35 (WE) Andy Griffith
9:45 Tropical Update/Weekend Outlook
10:00 Bodies in Motion
Square One TV
Montel Williams
(WE) The Outsiders
NewsHour
(TU) Fight for Your Lady
(WE) The Rustlers
(TH) Salute to the States
Joan Rivers
As the World Turns
Geraldo
Easy Does It
Cookin' USA
The Waltons
CNN Headline News
John Norris
News
(MO,TU) Good Afternoon Forecast/Look Ahead
(WE,TH,FR) Good Afternoon Forecast/Weekend Outlook
To Be Announced
Under the Umbrella Tree
(MO) The Proud and Profane
(TU) Murphy's War
(WE) Another Time, Another Place
(TH) In Harm's Way
(FR) A Lawless Street
Prime Time Praise
(MO,TU,WE,FR) U.S. House of Representatives
Women Aloud
10:05 (MO,TU,WE,TH) Perry Mason
10:20 Five Day Business Planner
10:30 BodyShaping
(MO) Amigos
(TU) Return of Artmaker
(WE) Featherby's Fables
(TH) Sixteen Tales
(FR) Newton's Apple
(MO) Quest for the Mighty Sword
(TU) Mr. Bean
(FR) First Look: Hero
(TH) The Return of Peter Grimm
(FR) Music in Manhattan
Homeworks
(MO,FR) Country Kitchen
(TU) Remodeling and Decorating Today
(WE) Exploring America: Side by Side
(TH) Going Our Way
(MO) The Week in Rock
(FR) The Big Picture
Dumbo's Circus
Comics Only
10:35 (TU,WE,TH) Steve Isaacs
10:40 (MO,TU,WE,TH) International Weather/Tropical Update
(FR) International Weather/Spring Weather Update
10:45 (MO) It Figures
(TU) What's in the News
(WE) Art Maker
(TH) All About You
(MO) Weekend for Three
11:00 (MO) PGA Golf
(TU) Glory Days
(WE) Top Rank Boxing
(TH) IndyCar Racing
(FR) Women's College Volleyball
(MO) Animals and Such
(TU,TH) Thinkabout
(WE) Musical Encounters
(FR) Globewatch
Days of Our Lives
(TU) Stepping Out
(FR) Harley
Sonya Live
(WE) Obliging Young Lady
(FR) Comanche Station
All My Children
Family Feud Challenge
News
Pasquale's Kitchen Express
Crook and Chase
700 Club With Pat Robertson
(MO,FR) Steve Isaacs
Family
(MO,TU) Good Afternoon Forecast/Look Ahead
(WE,TH,FR) Good Afternoon Forecast/Weekend Outlook
Infomation
Good Morning, Mickey!
Murder, She Wrote
(TH) U.S. House of Representatives
Short Attention Span Theater
11:05 (MO) The Longest Yard
(TU) Run, Simon, Run
(WE) Framed
(TH) Ulzana's Raid
11:15 (MO) Drug Wise
(TU) 3-2-1 Classroom Contact
(TH) Magic Library
(TU) Seven Days Ashore
11:20 Five Day Business Planner
11:30 (TU) PBTA Women's Billiards
(MO) Spaceship Earth: A Global Geography
(TU) Futures
(WE) American Legacy
(FR) Magic Library
(WE) Talent for the Game
(TH) Eversmile, New Jersey
(MO) Great Chefs of New Orleans
(TU,FR) Great Chefs: The New Garde
(WE) Great Chefs of San Francisco
(TH) Great Chefs of the West
People's Court
Care Bears
Dwight Thompson
11:35 (TH) Universe and I
11:40 (MO,TU,WE,TH) International Weather/Tropical Update
(FR) International Weather/Spring Weather Update
11:45 (TU) Starfinder: Discoveries in Astronomy
(WE) Holiday Specials
(FR) Walking With Grandfather
(FR) The Court Jester

AFTERNOON

12:00 (TH) NHRA Racing
(MO,WE,FR) Sit and Be Fit
(TU,TH) Creative Living With Sheryl Borden
Another World
(MO) Big Man on Campus
NewsDay
(MO) Irene
(TH) Inferno
(FR) Remember the Day
One Life to Live
News
(MO) Columbus Day Parade
(TU,WE,TH,FR) Designing Women
Low Cholesterol Gourmet
Be a Star
Heart to Heart With Sheila Walsh
Magnum, p.i.
(MO,TU) Good Afternoon Forecast/Look Ahead
(WE,TH,FR) Good Afternoon Forecast/Weekend Outlook
Jenny Jones
Gummi Bears
(WE) Three Stripes in the Sun
Divorce Court
Day of Restoration With James Robison
Love, American Style
12:15 (TU) The Steel Lady
12:20 Five Day Business Planner
12:25 (MO) Tarawa Beachhead
12:30 (TU) Horseshow Jumping
Homestretch
(FR) The Empire Strikes Back
(TU) A Connecticut Yankee in King Arthur's Court
(WE) Melody Cruise
(FR) All in the Family
Inside Edition
(TU,WE,TH,FR) Gidget
Graham Kerr
Top Card
Paid Program
Lunch Box
Divorce Court
Benny Hinn
Stand-Up Stand-Up
12:35 (TU) All in the Family
12:40 International Weather/Tropical Update
1:00 (MO) Great American Race
(WE) Bodybuilding
(TH) Black College Sports Today
(FR) Yachting
(MO) Amigos
(TU) Return of Artmaker
(WE) Featherby's Fables
(TH) Sixteen Tales
(FR) Where in the World Is Carmen Sandiego?
Santa Barbara
(TU) Cannonball Run
(WE) Almost an Angel
(TH) First Look: A River Runs Through It
International Hour
(FR) Tom and Jerry's Funhouse
General Hospital
(MO,WE) Major League Baseball
(TU,TH,FR) Designing Women
(TU,WE,TH,FR) Andy Griffith
Easy Does It
Cookin' USA
CNN Headline News
Hawaii Five-0
(MO,TU) Good Afternoon Forecast/Look Ahead
(WE,TH,FR) Good Afternoon Forecast/Weekend Outlook
Family Feud
Walt Disney Presents
The Judge
Tommie's Corner
(MO,TU,WE,FR) U.S. House of Representatives
Alan King: Inside the Comedy Mind
1:05 (TU,WE,TH) Tom and Jerry's Funhouse
1:15 (MO) It Figures
(TU) What's in the News
(WE) Art Maker
(TH) All About You
1:20 Five Day Business Planner
1:25 (TH) Cat People
1:30 (TH) NFL Yearbook
(FR) Golf
(MO) Animals and Such
(TU,TH) Thinkabout
(WE) Musical Encounters
(FR) Barney & Friends
(TH) The Poseidon Adventure
(FR) There Goes My Girl
(TU,TH,FR) Bold and the Beautiful
(TU,WE,TH,FR) Saved by the Bell
Homeworks
(MO,TU,TH,FR) On Stage
(WE) Gospel Jubilee
(TU,WE,TH) Steve Isaacs
Swans Crossing
(TH) Popeye
The Judge
Joy
That Girl
1:35 Flintstones
1:40 International Weather/Tropical Update
1:45 (MO) Drug Wise
(TU) 3-2-1 Classroom Contact
(TH) Magic Library
(MO) Defending Your Life
2:00 (MO,TU,WE,TH) Global Supercard Wrestling
(FR) Senior PGA Golf
(MO) Spaceship Earth: A Global Geography
(TU) Futures
(WE) American Legacy
(FR) Magic Library
In the Heat of the Night
EarlyPrime
(MO) The Incredible Shrinking Man
(WE) The General Died at Dawn
Geraldo
(TU,TH,FR) Guiding Light
Three Stooges
(MO,FR) Rand McNally Videotrips
(TU,TH) World Away
(WE) America Coast to Coast
Club Dance
Hangin' With MTV
Love Boat
(MO,TU) Good Afternoon Forecast/Look Ahead
(WE,TH,FR) Good Afternoon Forecast/Weekend Outlook
Captain N
(MO) Quarterback Princess
(TU) Tall Tales and Legends
(WE) The Canterville Ghost
(TH) The Dragon That Wasn't ... Or Was He?
(FR) Runaway Ralph
(MO) Beyond Manhood
(TU) California Conquest
(WE) Omar Khayyam
(TH) Edge of Eternity
(FR) Hot Blood
Superior Court
John Hagee Today
(TH) U.S. House of Representatives
Sgt. Bilko
2:05 (TH) Universe and I
The Jetsons
2:15 (TU) Starfinder: Discoveries in Astronomy
(WE) Holiday Specials
(FR) Walking With Grandfather
2:20 Five Day Business Planner
2:30 Reading Rainbow
(WE) Pen Pals
Inside Politics '92
(TU) I Remember Mama
Hulk Hogan's Rock 'n' Wrestling!
Totally Pauly
DuckTales
Superior Court
Victory in Jesus With Billy Joe Daugherty
McHale's Navy
2:35 (TH) Here Come the Girls
Brady Bunch
2:40 International Weather/Tropical Update
2:45 (TU) Scrooged
(FR) Gangster: The Last Boy in the Life of Brian Darling
3:00 (MO) Scholastic Sports America
(TU,WE,TH) Monster Truck Challenge
Sesame Street
Golden Girls
EarlyPrime
(FR) Adventure in Baltimore
Maury Povich
(TU,TH,FR) Young and the Restless
Flintstones
Beyond 2000
Be a Star
(MO,TU,WE,TH) Father Knows Best
(FR) Willard Scott's Amateur Hour
Ed McMahon's Star Search
(MO,TU) Good Evening Forecast/Look Ahead
(WE,TH,FR) Good Evening Forecast/Weekend Outlook
Merrie Melodies Starring Bugs Bunny & Friends
(TU) Witches' Night Out
(FR) The Fig Tree
Sale of the Century
Praise the Lord
(FR) Road to the White House
Saturday Night Live
3:05 Happy Days
3:15 (WE) The Mission
(FR) Cannonball Run
3:20 Five Day Business Planner
3:30 (MO) Sports Reporters
(TU) Cross-Over Sports
(WE) Unlimited Hydroplane Racing
(TH) Thoroughbred Digest
Cosby Show
(TH) Judgment
Showbiz Today
(MO) The Half-Naked Truth
Captain N
VideoPM
(MO,TU,WE,TH) My Three Sons
Hangin' With MTV
Partridge Family
Tom & Jerry Kids
(MO) The Rocketeer
(TU,TH) My Little Pony Tales
Win, Lose or Draw
3:35 Happy Days
(WE) Famous Adventures of Mr. Magoo
3:40 Business Travel Forecast/Tropical Update
3:45 (MO) The Empire Strikes Back
(WE) Stranger on the Third Floor
4:00 (MO) Checkered Flag
(TU) Running and Racing
(WE) Inside the PGA Tour
(TH) Inside the Senior PGA Tour
(FR) Motorworld
Where in the World Is Carmen Sandiego?
Star Trek: The Next Generation
World Today
(TH) A Foreign Affair
Oprah Winfrey
Donahue
Saved by the Bell
(MO) Where the Rivers Are Born
(TU) World of Tree Tops
(WE) Such Animals Exist
(TH) Jungle Night
(FR) Rupununi Savannah
Incredible Animal Hour
CNN Headline News
Cosby Show
(MO,TU) Good Evening Forecast/Look Ahead
(WE,TH,FR) Good Evening Forecast/Weekend Outlook
Steven Spielberg Presents Tiny Toons Adventures
(TU,WE,TH,FR) Fraggle Rock
Pink Panther Parade
Hollywood Squares
(MO,TU,WE,TH) News 1
Whose Line Is It Anyway?
4:05 Three's Company
4:20 Five Day Business Planner
4:30 Up Close
(MO) Behind the Scenes
(TU) Shining Time Station
(WE) Ghostwriter
(TH) Newton's Apple
(FR) Long Ago & Far Away
(TU) Honeymoon Academy
(FR) This Is Your Life
Ed McMahon's Star Search
Wildlife Chronicles
Who's the Boss?
Batman: The Animated Series
(TU,WE,TH,FR) Adventures in Wonderland
Captain Planet and the Planeteers
Scrabble
(MO) Election '92 Viewer Call-In
(TU,WE,TH,FR) Viewer Call-In
Almost Live!
4:35 Andy Griffith
4:40 Business Travel Forecast/Tropical Update
5:00 SportsCenter
CNN News
Current Affair
(TH) Lifestories: Families in Crisis
(FR) Inside the NFL
Moneyline
(MO) Everything Happens at Night
(TU) Symphony of Six Million
(WE) Thunder in the Sun
(FR) Carmen Jones
News
CBS News
Designing Women
Strange Places
(FR) Speedway Music Concert
Archie and Friends
Half Hour Comedy Hour
Gimme a Break!
(MO,TU) Good Evening Forecast/Look Ahead
(WE,TH,FR) Good Evening Forecast/Weekend Outlook
Ed McMahon's Star Search
(TU,WE,TH,FR) Jump, Rattle and Roll
(MO,TU,WE,FR) The Jetsons
(TH) NFL Pregame
$25,000 Pyramid
(TU) Back on Course With Gavin and Patti MacLeod
(TH) Brad Jeffrey
Short Attention Span Theater
5:05 Beverly Hillbillies
5:20 Five Day Business Planner
5:30 (MO) Scheep Talk
(TU) Auto Racing
(WE) PBA Bowling
(TH) Checkered Flag
(FR) NHL Hockey
Nightly Business Report
NBC News
(WE) First Look: Night and the City
(TH) Modern Problems
Crossfire
ABC News
News
The Jeffersons
Super Mario Bros. Supershow
(MO) LipService
(TU) Rockumentary
(WE) MTV Sports
(TH) The Big Picture
(FR) Real World
(MO) Gloria
(TU,TH) Fish
(WE,FR) Temperatures Rising
Full House
(MO) We Think the World Is Round
(TU,WE,TH,FR) Donald Duck Presents
(MO,TU,WE,FR) Bugs Bunny & Pals
(TH) NFL Football
Press Your Luck
(TU) Reinhard Bonnke
(TH) Mike Barber
5:35 (MO) Columbus: The World's First Astronaut
(TU,WE,TH,FR) Sanford & Son
5:40 Business Travel Forecast/Tropical Update