Annual festival is for the birds! See Page 10A

The Ruidoso News

THURSDAY, DECEMBER 3, 1992 | RUIDOSO, NM 88345 | NO. 63 IN OUR 47TH YEAR | 50 CENTS

Police arrest accused burglars

by CHARLES STALLINGS
Ruidoso News Staff Writer

Several local juveniles and adults were arrested Wednesday for concealing and possessing stolen property including merchandise from three Ruidoso ski stores.

Jason Macy, 17, and Isaac Trahan, 17, were arrested about 8:15 a.m. after police, acting on a Crimestoppers tip, served a warrant at a house on Yellow Pine Road.

According to Ruidoso Detective Lanny Maddox, the owner of the house was in New Zealand and had given permission for a relative, Macy, to use the home.

Maddox said the house was littered with empty liquor bottles previously reported stolen from the Carrizo Lodge Liquor Store.

Also, confiscated were new skis, a snow board, numerous ski jackets, shoes, sunglasses and accessories.

Maddox said another stolen snow board was sold to a person in El Paso, Texas.

Other Ruidoso officers on the scene included Detective Cynthia "Lou" Wardwell, Sergeant Robert Achterberg, Corporal Wolfgang Born, Officer Jim Biggs and Animal Control Officer Johnny Parker, Ruidoso's transport officer for stolen or confiscated goods.

Also arrested in connection with the burglaries was Rupert Charles Marden Aragon, 18.

Maddox said Aragon was arrested about 4:45 p.m. as he was coming off the reservation.

Maddox said all three arrested were directly or indirectly involved in the burglaries at Ski West Trading Company, Steed's Ski Shop and Rush Ski Shop, all located on Mechem Drive.

"Warrants are being issued for other persons at this time for the commercial robbery of J. Roberts clothing store," Maddox said.

"Property has been recovered from most of the businesses and we're looking at four more arrests."

Maddox said, from information he received, the burglaries took place Wednesday night, November

Please see Police, page 2A

Santa Cops coordinator Lou Wardwell (center) poses with Ruidoso Police dispatchers Yvette Jaramillo and John Finger, two of the officers helping put together a good Christmas celebration for the needy in Lincoln County. The toys pictured here were donated by one man, and more new toys are needed. Donations to Santa Cops should be taken to the workshop in the Ruidoso Civic Events Center.

Santa Cops open headquarters at Civic Events Center

Santa Cops is open for business in the Ruidoso Civic Events Center.

Organizer Lou Wardwell gathered her troops Monday at the police station to start the countdown to Christmas.

"This has grown beyond our wildest expectations," said Wardwell, a Ruidoso police officer who was one of the originators of Santa Cops. For the fifth year, volunteers will gather applicants and screen them for donations of food, clothing and toys.

Wardwell admitted that the job has outgrown her, and issued a call for a lot of help. It takes a lot of people, a lot of money and lots of donated toys and new clothing.

But first, volunteers are needed now to screen applicants. Wardwell stressed that the integrity of the program hinges on this element. Donors know that they're giving to a family or individual with a real need.

That's one of the strengths of the Santa Cops program, noted Wardwell. She recalled how in the past, before Santa Cops, some families would receive several food baskets and many gifts for Christmas and others, just as needy, might be completely overlooked.

But that's no longer a problem in Ruidoso and Lincoln County. Anyone who knows of a family who needs help, should pick up a Santa Cops application at the Ruidoso or Ruidoso Downs police department, Wal-Mart or at the Lincoln County Sheriff's office. Those applications will be reviewed and a volunteer will visit the family or individual.

Freda McSwane is coordinating Santa Cops in the county. If you want to help or if you know of a family in the county who needs help, call McSwane at 257-3070.

"If there's a desperate need for food, we won't wait until Christmas," said Wardwell.

Meanwhile, it's time for the community to get into the act with food drives and donations of brand new toys and clothing. Those contributions should be taken directly to the Ruidoso Civic Events Center where Santa Cops operations director Pat Murphy is now on duty. Murphy could use some help answering the telephone, accepting donations, assembling food baskets and wrapping gifts.

Santa Cops Workshop's telephone number is 258-3801. Just call Murphy, and he'll put you to work.

Besides food for the holidays, and new toys for the children, Santa Cops needs gift wrap and ribbon, tape, scissors, gift tags, tissue paper and gift boxes at the workshop.

For the elderly who are served by Santa Cops, Wardwell suggests blankets, slippers, lap robes, pajamas, bath robes and sweat suits.

Children are asking Santa for large stuffed animals, stuffed dinosaurs, footballs, basketballs, Barbie dolls, dolls, games, coloring books and colors, Viewmasters, trucks and cars, remote control cars, GI Joes, Ninja Turtles, Batmen and sleds.

New clothing of all sizes is always a great surprise to find under the Christmas tree.

Since only new items will be included in Christmas baskets, Wardwell suggests taking donations of used clothing items and used toys to the hospital or Humane Society thrift shops or a church for immediate distribution.

And, the best part, volunteers will get a chance to deliver the Christmas goodies to happy families. Contact Wardwell or Murphy to get your name on the list for delivery crews.

Upcoming fundraisers for Santa Cops include a pancake supper from 5:30-8 p.m. Wednesday, December 9, at Hamburger King.

Santa Cops Variety Show is set for 7 p.m. Saturday, December 12, at the Civic Events Center, and director Betty Bennett promises "one heck of a show" with good music, entertainment and refreshments for sale. Tickets are just $5, and can by purchased at Santa Cops Workshop or at the police department.

Koats for Kids continues through December 10, when you can drop off a good (like new), used children's coat at Varnadore Cleaners.

Please see Santa, page 2A

Land swap gets top priority

by DIANNE STALLINGS
Ruidoso News Staff Writer

They haven't even taken the oath of office yet, but Lincoln County commissioners-elect are being drawn into the Rio Bonito land swap controversy.

Two of the three have signed a letter standing firm on the county's demand for land ownership parity before the swap takes place.

Officials with the federal Bureau of Land Management (BLM) apparently saw the election of three new commissioners in November (when the board expanded to five seats) as a chance to turn around the tide of opposition it met with the existing three-man commission.

According to county officials and soon-to-be commissioners, bureau representatives wanted a private meeting with the three elected, but not yet seated commissioners, to explain their side of the issue. The meeting would give federal officials a chance to gauge the direction of future votes.

Until the commissioners-elect are sworn into office in January, it is not illegal for them to meet in private.

Commissioners-elect Bill Schwettmann and Wilton Howell accepted the invitation to hear what the BLM had to say.

Howell said during his campaign that he needed more information on the issue.

"The only way to be sure you are hearing both sides of an issue is to sit down with representatives from both sides and listen," Howell said.

Schwettmann said he also felt he needed to hear from the BLM firsthand.

"Most of my knowledge on the issue came from (**The Ruidoso News**) and from briefings by the commissioners," Schwettmann said. "I went to the meeting, but I didn't commit to anything.

"I'm going to every meeting I'm invited to, some I don't know anything about, but this is the way to learn."

Commissioner-elect L. Ray Nunley declined to meet with Leslie Cone, Roswell BLM district manager, and David Stout, assistant area manager.

"I told Mrs. Cone when she called that I didn't feel it was appropriate to attend a private meeting without the public or press invited, because it is a public issue," Nunley said.

Please see Land, page 2A

The Ruidoso News

Copyright 1992 Raljon Publishing Inc.

SKI REPORT

It was snowing hard at the 6:15 a.m. report time with one inch recorded. Conditions are excellent on trails open including novice chair three and five, Capitan, Smokey Bear, Lower Deep Freeze and Snow Park. Depending on snowfall the next two days, more trails may be opened.

WEATHER REPORT

Wednesday's low	13
Wednesday's high	54
Thursday's low	34
Thursday's predicted high	middle 40s
Friday's predicted low	near 30
Friday's predicted high	middle 50s

According to Ruidoso's meteorologist Bill Hostetter, the weather for today will be mostly cloudy with occassional rain showers and chance of some sleet or snow. For tonight, it will be cloudy and turning colder with occasional rain and snow. Tomorrow will be cloudy and colder with snow likely and chance of some locally heavy. Easterly winds 10 to 20 miles per hour.

Precipitation probabilities are 100 percent today, 100 percent tonight and 80 percent Friday.

Precipitation for the month through December 1 is 0.00 inches or 0.11 below normal; total for the year to date is 20.68 inches or 0.27 inches below normal. Total snowfall for season is 11.0 inches.

The outlook for Saturday through Monday: Continued cold with snow Saturday, ending Sunday. Fair Monday.

From The Almanac: November 1992 was Ruidoso's cold[illegible] since 1979 with an average daily maximum temperature of only 50.9 degrees or 6.1 degrees below normal. The average minimum temperature was 20.2 degrees.

Top volunteers

Lincoln County Medical Center volunteers contributing 4,000 or more hours are Emadair Jones (4,000), Sally Avery (6,000), Cal Cowden (6,500), Connie Manire (7,500), Jody Keyes (9,500) and Nell Trout (15,300). Gene Haden (3,500) was not present. During the annual awards luncheon Tuesday Jones was named volunteer of the year for the LCMC auxiliary. See more volunteers on page 5A.

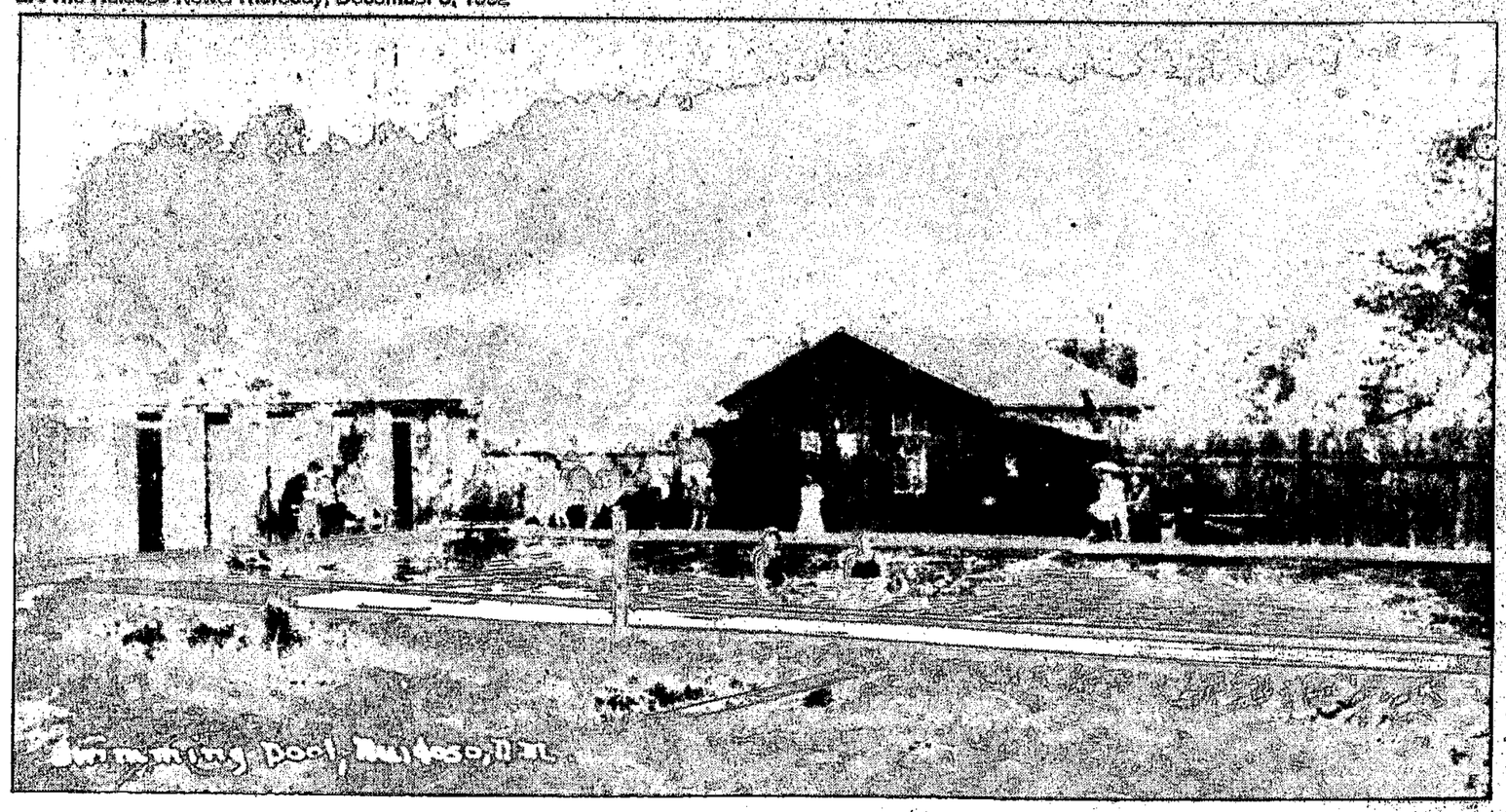

Ruidoso residents and visitors enjoy a cool dip during a summer in the late 1920s at what is believed to be the first community pool in Lincoln County. History buffs recall that the structure was built for water storage and was kept warm with steam from a nearby sawmill. The cubicles to the left were dressing rooms.

Ruidoso residents recall old swimming pool

by DIANNE STALLINGS
Ruidoso News Staff Writer

Splashing around in a municipal pool during the summer is nothing new in Ruidoso. Residents and guests were enjoying the sun and fun back in the 1930s.

The municipal pool on Sudderth Drive was preceded by a steam heated swimming area that only a few in town can remember.

Dan Swearingin recalls that the pool was situated just east of South Street, below the first bridge in Upper Canyon near what is now the headquarters for Lincoln Cable.

From a photograph supplied by Charlotte Seitz from San Angelo, Texas, it appears small dressing rooms were constructed on one end of the large pool and an entry "clubhouse" was situated on the side.

"There was a saw mill with a steam fire boiler," Swearingin said. "The steam was piped to the pool and warmed the water."

Marie Rooney, who grew up in Ruidoso, said she never swam in the pool, but remembers that there was a grocery store across the street.

Bill Hart of Ruidoso Downs, who helped bring electricity to the community, said the pool sat in the extreme back corner of a tract called the Wingfield 40.

He placed the construction time in the 1920s.

"The original intent was to provide water for the sawmill just below," Hart said. "The pool was just an after thought. The Wingfields may have been involved.

"The pool was gone by 1936 and so was the sawmill. I believe the board wall caved in on the pool. I think originally the pool was for the emergency storage of water."

Mrs. Seitz and her husband own a lot in Alto and have visited the Ruidoso area for 30 years.

The postcard of the pool and other views of the area were mementos of her father, Mrs. Seitz said.

"He was a bachelor when he first came to Ruidoso," Mrs. Seitz said of her father, Herschel Shelby.

When her mother, Ruth Shelby, died several years ago, Mrs. Seitz, who grew up in Carlsbad, was cleaning out an old World War I truck of her father's and found a bunch of postcards. Most were from Europe, but a few were from Ruidoso.

Her father's fascination with the area carried through to the next generation. The Seitz honeymooned in Lincoln County and now they stay at High Country Lodge on their visits. Mrs. Seitz husband has been coming to Ruidoso since he was a small child.

Some day, Mrs. Seitz, who has a New Mexico teaching certificate, hopes to spend time putting together bits and pieces of the area's history.

The postcards were produced by the Gottlieb Photo & Art Co. in Ruidoso Springs.

Tribal members petition to amend Constitution

A small band of Mescalero Apache tribal members are calling for the approval of a new constitution that makes sweeping changes in the tribal government on the reservation.

According to a story written by Beverly McCutchon of the Alamogordo Daily News, the activist Apaches are comparing themselves to the American colonists who began a democratic United States.

"The big change is that all the presidents and tribal council members will be limited to eight years, in two four-year terms," explained Joseph Geronimo, one of about a dozen Mescaleros who contributed to the writing of the new constitution. The terms are now unlimited.

In order to hold an election on the constitution, 510 Mescaleros must sign a petition, now circulating, calling for an election.

A man who answered Tribal President Wendell Chino's office telephone Friday morning said that no one in the president's office was aware of the petition or the constitution, according to the Daily News story. The man refused to identify himself or answer any other questions, continued the story.

If the 510 signatures are collected, then the Secretary of the Interior will conduct the election, Geronimo said.

"(Tribal members) all kept saying that we need a new government," Geronimo said. "We had input from a lot of tribal members, who wants change. We want our tribe back.

"The unemployment rate is extremely high, and we don't know anything that's going on with the (monitored retrievable storage site study). They invited the public to be a part, but they won't hold meetings on the reservation."

In addition to the limited terms, the constitution also calls for these changes:

—Two houses, the Tribal Council and a Council of Elders, which would oversee everything the Tribal Council does

—A supreme court that would interpret laws and be equal to the legislature fand executive branches of government;

—Employment preference for tribal members, on whatever enterprise the Mescalero Apache Tribe spends money on;

—Annual tribal meetings on the summer solstice;

—Salaries frozen at the 1991-92 fiscal year level for all elected officials;

—Open meetings, where a record of votes and proceedings are kept and public notice is given.

"The constitution was last revised in 1965, and was approved in 1936," Geronimo said. "Since then we've operated under the same one. It concentrates all power in the executive branch. This constitution makes the three branches of government more equal. What the American settlers were fighting against is what we are living now."

For the birds

Thousands of snow geese and sandhill cranes blanket the sky at Bosque Del Apache during the 1992 Festival of the Cranes last month. The four-day event draws visitors from across the Southwest. Birders were rewarded this year with sightings of nine whooping cranes from an experimental flock fostered by sandhill cranes. Biologists suspect a hybrid offspring has been produced by the mating of a male whooper and a female sandhill crane. A story about the annual event and more photographs are on page 10A

Police

Continued from page 1A

25, and carried over to early Thursday morning.

He said a cash register was taken from Ski West Trading Company and dumped into Grindstone Lake. He said the register was recovered, but destroyed.

While talking to Maddox, another young adult, Roger Lee, was arrested for receiving stolen property.

Maddox said the juveniles will be turned over to the Juvenile Probation Officer Jane Parnell.

Maddox said Macy would be sent to the juvenile detention facility in Alamogordo because there is no adult to supervise or be responsible for him.

Aragon, an adult, is in Ruidoso's jail. He was arrested on three counts of commercial burglary, three counts of larceny over $250, two counts of contributing to the delinquency of a minor and two counts of breaking and entering. Maddox said all were felony counts and state statutes provides a year and one half in the state prison for each of the ten counts.

Maddox said the residential burglaries and commercial burglaries were not related.

Carlos Armendariz Jr. was arrested for six counts of receiving stolen property relating to residential burglaries mainly in the Del Norte Subdivision.

Maddox said the police have reason to believe a police scanner was used to avoid detection.

He said Armendariz skipped the area and a second warrant with no bond has been issued for his arrest.

On Thursday morning, Maddox called The Ruidoso News with two more adult arrests.

Aaron Adams, 18, was arrested on four counts of commercial burglary, three counts of larceny over $250, one count of larceny over $2,500 at J. Roberts, and three counts of contributing to a minor.

Steve Lane, 20, was arrested for one count of receiving stolen property and one count of commercial burglary of Steed's Ski Shop.

Ruidoso has three commercial and residential alarm system companies.

Mountain Alarm Systems and Security Inc., is the largest system in the area and is located at 107 Cree Meadows Drive. Mountain Alarm offers immediate response system with the local police. For information, call 258-5816.

A.R.M. alarm system is located in Ruidoso. For information, call 257-6411.

Skyland Security and Service, a local monitoring and response service using man-dog teams, can be reached at 257-4907.

Sullivan Security Service of Capitan makes house checks. For information call 354-2664.

Land

Continued from page 1A

Earlier this week, county manager Andy Wynham was optimistic that more positive movement was under way on the BLM proposal to trade 1,100-acres of privately-owned land along the Rio Bonito for 35,000 acres of federal land in other parts of the state.

The commission has pushed for certain concessions before lifting its objections to the swap.

"In the first memorandum of understanding from BLM, the agency agreed to eight points," Wynham said. "In the second, they addressed the issue of parity, but the commissioners were not satisfied."

Commissioners have stated repeatedly that they want the bureau to sell or trade into private hands 35,000 acres in Lincoln County that already have been identified by BLM for disposal. They want some federal land to pass back into private hands to help balance against the high number of acres of state and federal land that already exists in Lincoln County.

"I thought earlier in the week, there might be an area for agreement that would require only a slight change in wording," Wynham said. "Initially, they stated only 2,500 acres would be disposed of, then they increased that to the whole 35,000 acres, committing to dispose of it in line with the commission's land use plan.

"But the commission wants it to occur (concurrently with the swap) and they (BLM) say they can't do that, there is no legal way to bind them."

While all this maneuvering was going on, Wynham said he also was receiving calls from the offices of the county's congressional delegation. They reported to him the word was being passed that the three commissioners-elect supported the swap and everything would change once they were sworn into office, he said.

"No one knew where the new commissioners were going to fall on the issue," Wynham said. "There seemed to be indications by the folks in Washington that with the new commission, everything would change.

"I was asked to draft a letter to Interior Secretary Manuel Lujan to clarify the positions of the current and new commissioners.

"I emphasize that this is not some long-term commitment, just a way of being sure their positions are not misrepresented."

The letter to Lujan stated:

"We, the undersigned Lincoln County Commissioners and Lincoln County Commissioners-elect, being concerned that our views and positions regarding the proposed Rio Bonito Land Exchange not be misrepresented, respectfully request that you consider the following.

"It is our opinion that the proposed exchange should not take place until all of the conditions detailed in the formal protest from Lincoln County are met. At this point, we are satisfied with regard to all points excepting the parity issue. Unless parity can be obtained concurrent with the proposed exchange, we feel the exchange should be delayed."

The letter was signed by Schwettmann, Nunley, commission Chairman Stirling Spencer, commissioners Monroy Montes and Bill Elliott.

Howell declined to sign. He told **The Ruidoso News** that he was reluctant to take a stance in writing before taking office and without knowing all of the details. He also wondered whether it was realistic to insist on a concurrent disposal of the land.

Nunley said he signed the letter because he wanted federal officials to have no doubt about his position.

"I am for the exchange," Nunley said. "But I'm for it with parity. I feel it is important to all Lincoln County residents. If they are going to take land worth $3.5-million from the county (private ownership), they should put land of equal value back (into private ownership) to keep our tax roll up and (to prevent adversely affecting) our bonding capacity."

Schwettmann said he signed because he committed to that position during his campaign for office.

"I think the trade is a good idea to keep that area (around the historic settlement of Lincoln) whole, but I think we deserve parity.

"I don't feel I should go back on the stance I took while running for office."

Leslie Cone, Roswell district manager for the BLM, said the agency's intent in meeting with the commissioners-elect was to work out a better relationship with the board. She said a land use plan, not the Rio Bonito exchange, was the main topic of discussion.

"The last contact I had with the county was that commissioners were going to sign the revised memorandum and then Tuesday evening, we heard about the letter."

Santa

Continued from page 1A

They'll clean it in time to be given to a child who needs a warm coat.

Wal-Mart associates are raising funds by selling tickets for a chance on a $1,000 shopping spree. Tickets are just $2, and can be purchased at Wal-Mart.

If you have any ideas for fundraisers, toy drives or food drives, just call Wardwell at 257-7365. Everybody can be a Santa Cop!

Remember, it's just 22 days until Christmas.

Local businessman enters plea in 1989 case

A Ruidoso contractor has entered a guilty plea in a negotiated settlement of a 13-count federal grand jury indictment that was tied to a 21-ton cocaine case uncovered in Los Angeles in 1989, U.S. Attorney Don Svet said.

George Lore, who also served on the board of the now defunct Bank of Ruidoso, pleaded guilty Monday to two charges relating to financial dealings that prosecutors say grew out of the nation's largest cocaine-smuggling case.

"This is an outgrowth of that case," Svet said Monday night in Albuquerque.

"I collected from $700,000 to $800,000 just for construction projects," said Lore on Wednesday.

Lore said the law on structuring deposits was so obscure that he and most others weren't familiar with it when he began construction on a home for a Mexican family. He said if he had known about the law, he wouldn't be facing a sentencing hearing now.

According to the Associated Press, Lore pleaded guilty to two counts of structuring cash transactions, each of which could bring a maximum five years in prison and a $250,000 fine, Svet said.

As part of the deal, Svet said, Lore agreed not to fight for forfeiture of property already seized in the case, including his wife's Cadillac.

In exchange, the U.S. attorney's office agreed not to prosecute the other financial dealings counts, Svet said.

A sentencing date has yet to be set, and Lore expects to face Judge Bratton in Las Cruces for sentencing in about two and a half months.

Lore's Ruidoso Building Corp. had begun construction of an 8,100-square-foot dream house on the Rio Ruidoso for Carlos Tapia Anchondo of El Paso when federal agents moved in on his company in 1989.

The investigation sprang from the seizure of 21 tons of cocaine found in a suburban Los Angeles warehouse in October, 1989, and alleged traced to El Paso and to members of Tapia's family.

Lore initially claimed his dealings with Tapia were above-board and said he saw no sign of drugs. He said the Tapias told him their inheritance had recently come through, that they had sold millions of dollars worth of livestock and had investments in real estate, including apartments and office buildings.

Lore served more than 10 years on the Ruidoso bank board, and his contracting business was involved in the remodeling of Ruidoso Downs Race Track in 1989.

Gas suppliers make amends with $120,000 donation

by DIANNE STALLINGS
Ruidoso News Staff Writer

An error in blending resulted in low-octane gasoline being supplied by Chevron U.S.A. Products Co. to Lincoln County and six other southern New Mexico counties.

To make amends, the company will donate $120,000 in petroleum products to school districts in the seven counties, and Hudspeth County in west Texas, that may have been affected by the situation.

"Any effect in Ruidoso would have been very minor," said Santana Gonzales with the Chevron Santa Fe office.

"The Alamogordo jobber said it only affected about two stations, very little was shipped to Ruidoso. The majority went to Las Cruces and Silver City."

Gonzales said the payment would be based on the amount of product sold in an area and the total population.

"We're in the process of determining the figures now," he said. "It probably will be after the first of the year before anything is done."

Gasoline distributed within El Paso County was not affected by the error, company officials said.

"Although it is highly unlikely that the fuel would have caused problems in customers' vehicles, we apologize to our customers for not meeting our own high quality product standards," said Dave Smith, vice president of marketing. "I want to assure customers that we have taken steps to ensure this won't happen again."

The company has supplied its distributors and customers with an upgraded fuel to replace the low-octane gasoline in the distribution system. An octane is a measure of fuel efficiency, specifically liquid paraffin hydrocarbons.

The 84 octane gasoline, which should have been 86 octane, was distributed from early October through the middle of November. Engine octane requirements are lower, however, in the high-altitude areas where the fuel was sold, making vehicle problems unlikely, Smith said.

Chevron has reported the matter to the Federal Trade Commission, which has jurisdiction over gasoline octane posting regulations, as well as to appropriate state agencies.

If customers are concerned about vehicle performance, they should call Chevron's consumer hotline at 1-800-CHEVRON.

Leading quarter horse jockey takes early retirement

Kip Didericksen, the leading American Quarter Horse jockey for the last three years, has announced his retirement from riding.

Problems staying healthy while maintaining his riding weight forced the retirement of Didericksen, who stands 5' 9" and weighs 118 pounds.

The 20-year-old rider has been diagnosed as being a borderline diabetic, a condition that could worsen with the extreme dieting he needed to maintain his riding weight.

"I've abused my body as long as I can," Didericksen said. "I am not getting enough sugar and protein and am borderline diabetic. It's hard to give all this up, but I am concerned about future health problems."

Didericksen will return to his native Idaho, where he began his riding career alongside Gary Stevens, now one of thoroughbred racing's leading jockeys. Since he began riding professionally in 1982, Didericksen rode 1,668 winners and horses which earned more than $12.5 million. He was the nation's leading rider in races won in 1986, 1990 and 1991 and the leading rider in money earned in 1989, 1990 and 1991.

The $2,812,004 Didericksen's mounts earned in 1990 mark an all-time record for the American Quarter Horse Racing.

In 1990, Didericksen became the first and only jockey to win the All American Futurity and the Champion of Champions, the sport's two most important races, in a single season.

He accomplished that feat aboard Refrigerator in the All American and Dash For Speed in the Champion of Champions.

Didericksen has been the regular rider for Refrigerator, American Quarter Horse Racing's leading active money earner and a candidate to earn World Champion honors this year.

Briefs

GOP elects new officers

R. Michael Kakuska of Ruidoso has been elected chairman of the Republican Party of Lincoln County. Kakuska will lead the county's GOP for the next two years.

The party met recently and elected Kakuska, along with Robert E. Nys of Ruidoso, vice chairman; Gerald Dean Jr. of Capitan, second vice chairman; Coleta Elliott, secretary; and Bill Elliott, treasurer.

Chamber board meets today

After a short holiday delay the Ruidoso Valley Chamber of Commerce board of directors will meet tonight at 5 p.m.

The board was scheduled to meet for a regular session on November 25, but postponed it until today because of Thanksgiving.

Construction causes detours

U.S. Highway 70 traffic will be detoured from now until the last week in January during construction. The eastbound lane over Tularosa Creek will be detoured and west bound will drop to one lane over Tularosa Creek, according to a information provided by Kenneth Smith of Corn Construction.

West bound will be switched to the east bound side for two months, said Smith.

Join in holiday gift guide

The Ruidoso News will publish a holiday gift guide for the next two Thursdays. Next week's section will include holiday poetry, stories and recipes contributed by our readers; and the next week's edition will feature Santa letters.

Send your favorite recipe and original holiday poetry and stories to **The News** (PO Box 128, Ruidoso NM 88345) by 5 p.m. Monday, December 7. Santa letters must be received by 5 p.m. Monday, December 14.

Forest service closes camping areas on major holidays

The Dripping Springs Natural Area will be closed Christmas Day and New Year's Day.

The area includes the A.B. Cox Visitor Center, the Dripping Springs Trail, the Filmore Trail and La Cueva Picnic Area.

The Aguirre Spring Campground Road will is closed to vehicle entry until road repairs are completed, estimated in January. The campground remains open to all visitors who are willing to park at the entrance and hike into the sites.

CREE MEADOWS
Public Golf Course
Restaurant & Lounge

Christmas at Cree
Purchase 1 Green Fee
and Get
30% Discount
in Pro Shop on
Any Item

GREEN FEES
18 Holes $14
Senior Citizens $12
After 2 pm $ 6
Carts $10 person (18 Holes)

PRO SHOP 257-5815
301 Country Club Dr. • Ruidoso • 257-9186

RUIDOSO ATHLETIC CLUB
GIVE THE GIFT OF HEALTH THIS YEAR ——
GIFT CERTIFICATES AVAILABLE
SENIOR MEMBERSHIPS
1 YEAR $150.00 + tax
RUIDOSO ATHLETIC CLUB
257-4900

EXTENDED SERVICE PLAN
Put a lid on repair costs.
Even major ones. Ford Extended Service Plan (ESP) guarantees that you'll never have to pay more than $50 for a covered repair.
Ten million customers can't be wrong. Join the over 10 million customers who've discovered the benefits of Ford ESP.
RUIDOSO Ford
Lincoln—Mercury
378-4400
Never pay more than $50 for a covered repair.
Genuine Ford ESP.

FORD MERCURY LINCOLN
QUALITY CARE
It may be your car, but it's still our baby.™

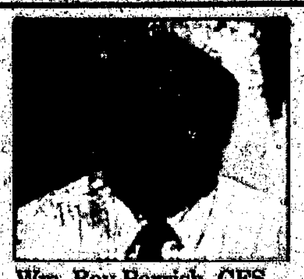

NEW MEXICO FINANCIAL INVESTMENT SERVICES

Wm. Ray Parrish, CFS
Judy K. Parrish, CFS

"UTILITY FUNDS"
If you have paid utility bills for years, maybe you would like to have them pay you for a change! Consider Putnam Utilities Growth & Income Fund. Putnam Utilities Growth & Income Fund is an easy, affordable way to tap into the potential utilities can offer.

NEW MEXICO FINANCIAL INVESTMENT SERVICES
P.O. Box 2762 • 2525 Sudderth • Ruidoso, NM 88345
Certified Fund Specialist • Independent Investment Analyst
High Quality Investments
Securities Offered Through Securities America, Inc.
1-800-256-2840 / Office 257-9256 / Res. 336-9690

St. Nicholas Day Celebration
Storytelling • Visit from Santa • Caroling
Sunday, December 6th, 2:00 - 4:00 pm
Museum of the Horse
East Highway 70 by Ruidoso Downs Racetrack
For information call: 378-4142
FREE to area children and their parents!!
SPONSORED BY STROUD CROP, INC. AND THE HUBBARD FOUNDATION

Sports

Lady Warriors begin tourney today

After a tough season opener with Tularosa on November 24 the Lady Warriors basketball team is ready to take the court again today tournament action.

The team will play Goddard at 1 p.m. today in Roswell in the three-day Goddard tournament. Depending on a win or a loss the team will continue playing at different times through the weekend. Also competing in the tourney will be El Paso Austin, El Paso Andress, Roswell, Artesia, Portales and Albuquerque Academy.

Coach Dennis Davis said it should be a pretty good tournament again this year. He expects Portales and the El Paso teams to be especially tough.

"I hope with the tournament we will see a lot of different things to see what we need to work on. It's extra experience against teams we normally wouldn't see," he said.

The girls will follow this up with a re-match with the Tularosa Wildcats on Tuesday there. The junior varsity will take the court at 5:15 p.m. followed by the varsity.

The two teams just met on November 24 in Ruidoso with each team taking a win. The Lady Warriors lost the varsity game 35-45, although they lead for more than three quarters. Davis said the girls played well but they made too many little mistakes late in the game.

"Our aggression level also went down, and we had a lot of turnovers in the fourth quarter," he said.

When the Wildcats got ahead in the fourth quarter they went into a delay game, Davis said. Ruidoso then tried to foul to get the ball back, but they had some good free throw shooters that added to the point total.

He said Tularosa is a good, competitive team, and they turned up their defense to be more aggressive in getting the ball toward the end of the game.

The high point scorer for the Lady Warriors was Cicelee Makowski with 11 points followed by Sarah Dix with 10. Michelle Morris scored five points, while Mandy Parker made four. Nicki Ramirez and Kim Floyd each had two points, and Kristie Ryan had one.

Dix was the leading rebounder with 11 and Ryan followed with five. Parker and Morris each had three. Makowski came down with two.

The junior varsity girls played exceptionally well in their game and won 48-20. The girls only allowed Tulie six points in the first quarter and none in the second and third.

"They played good defense, hustled hard and made things happen. I was real pleased with how well they played," Davis said.

Leading scorers for the JV team were Dawn Moore with 13, Heather DeBusk with nine and Meghann Valliant with five.

Corona captures both titles in Hondo Invite

Corona captured both the boys and girls titles plus several all-tourney positions in the first Hondo Valley Invitational on November 20 and 21.

Corona, North East Christian Academy of El Paso, Ruidoso junior varsity and Hondo competed in both the boys and girls division of the contest.

In the first round of the girls competition Corona defeated North East 54-12. Two Corona players hit double figures during the game. Jennifer Patterson scored 22 points and Shayla Marshall made 17.

The second game of the day for girls matched up Ruidoso JV and Hondo. The Hondo Eagles won 32-27. Erica Copeland picked up 15 points and Iris Chavez scored 11 points in the game.

For the third place position, Ruidoso defeated North East Christian 55-25. No players went into double figures.

Corona slipped by Hondo 30-27 for the girls' title. Copeland scored 12 points for the Eagles. Corona's Libby Brown was high scorer with 13 points during the contest.

In the first game for the boys Ruidoso's JV beat North East 55-49 and four players went into double figures. Ruidoso's Cory Hood and Byron Soules each made 14 points. For North East, Xavier Lee scored 31 points and teammate Chris Kim put in 16 points.

In the closest game of the day Corona defeated host Hondo 32-31. The Eagles' Fermin Herrera scored 12 points and James Salas made 13. Corona's Casey Tyree put in 22 points for the winning cause.

Hondo then took on North East for third place in the tourney. They won 69-37 with two players in double figures. Herrera scored 28 points and Tomas Richardson contributed 20. North East's Lee sunk 21 and Kim made 10.

In the boys title game Corona defeated Ruidoso JV 55-44. Tyree scored 30 points and Ace Swift made 10 for the Cardinals. Top scorers for the Warriors were Hood and Rex Comanche with 16 points each.

The sportsmanship award for the girls went to the Ruidoso JV team. The girls named to the all-tourney team were Erica Copeland of Hondo, Jennifer Patterson of Corona, Shayla Marshall of Corona, Lisa Gutierrez of Hondo, Libby Brown of Corona and the most valuable player was Lindsay Willard of Ruidoso JV.

Corona was also named the boys sportsmanship award winner, along with its title. The boys all-tourney team was Cory Hood of Ruidoso, Fermin Herrera of Hondo, Xavier Lee of North East, Ace Swift of Corona, Daniel Espinoza of Ruidoso and Casey Tyree of Corona was most valuable player.

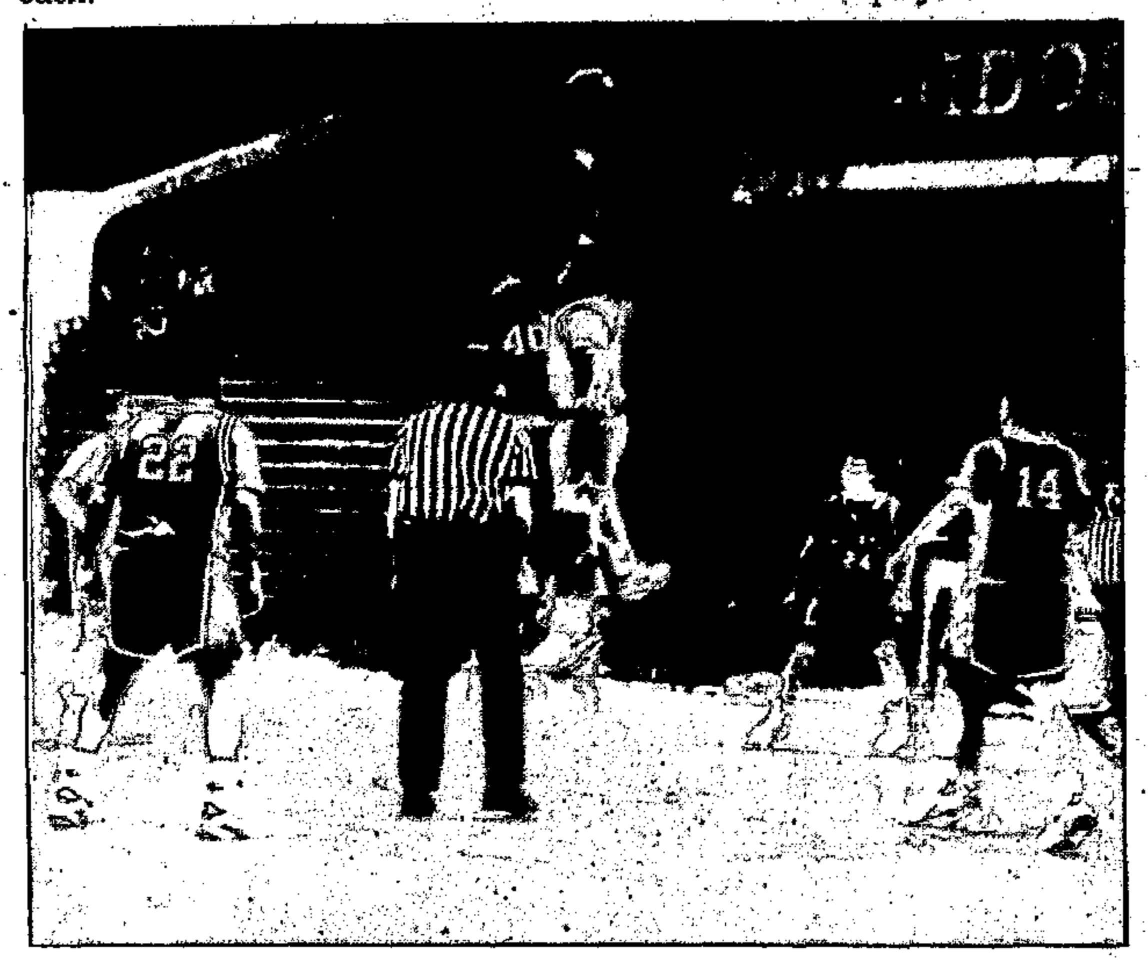

Blue and Gold!

Warrior basketball players square off against each other in the Blue-Gold game Monday to prepare for the season opener Friday night. The Warriors will host Tularosa at 5:15 p.m.

Sports Briefs

Catch the Warriors in action

The Warrior boys basketball team will roar into its season Friday night in one of the biggest games of the year.

The Warriors will host the Tularosa Wildcats in the first game of the year starting with the junior varsity at 5:15 p.m. The teams will need all the home town support they can get against the Wildcats and throughout the rest of the season. This game will be the only home event for the varsity team until after the first of the year.

Players warmed-up their shooting arms in an intra squad match, the Blue-Gold game. The score was close until the last few minutes when the gold began to make its free throws and pulled ahead for the win.

Although this year's team is young, the players have a lot of enthusiasm and dedication which will make the games fun to watch, said Coach Norman Wright.

Days changed for open gym

The hours for students to play basketball at White Mountain Gymnasium have been divided because of the number of students who have been participating.

Fourth and fifth grade students can play basketball from 7-8:30 p.m. on Monday night. Sixth and seventh grade students will play on Thursday night from 7-8:30 p.m.

Warriors selected all-district

Several Warrior football players earned outstanding honors this week for their hard work this season in District 3 AAA.

Senior Scott Stricklin was named to first team defense on the all-district team as a linebacker. Although he was honored for his strength on defense, Stricklin did outstanding work on the offense as a receiver and running back, especially during the game against Cobre.

Juniors Anthony Torres and Lance Roe were selected as second team defensive backs. Both of these players were also key players on the offense for the Warriors this year.

Earning honorable mention for the Warriors were seniors Jeff Cox on the offensive line, Bryan Streety on the defensive line, Robert Murry on the defensive line, Jaime Ordorica as a defensive back and junior J.R. Chino as a linebacker.

Cobre earned eight positions on the first team, while Oñate and Deming took five. Two Silver City players were selected for the team and one was selected from Socorro.

Cobre and Oñate made it into the second round of play-offs before being taken out by Artesia and Raton who will meet for the AAA championships Saturday.

RHS grad gets fame for name

A 1989 Ruidoso High school graduate and football player Dusty Beavers earned a unique national honor from ESPN last week, bringing a little fame and glory to this little town.

Beavers, now a defensive end for Texas Tech, was named to an All-Name team televised on ESPN for his unusual name. A team has been selected for several years from players across the country with interesting names.

Beavers was the only one from the south or west to be named to the team. He is probably remembered best in Ruidoso for the big touchdown he scored during the snowy Warrior-Goddard Rockets game.

His parents are Robert and Judy Beavers of Ruidoso Downs.

Roger A. Beechie, M.D.
Announcing
the relocation of his office to
129 El Paso Road
Call 257-4055
for appointment

SIERRA CINEMA
SCREEN I • 7:15
Held Over
MaCaulay Culkin
IN
"HOME ALONE 2" PG
SCREEN II • 7:30
Holdover
George Strait
in
"PURE COUNTRY" PG

VIDEO SERVICE
• Computer Graphics
• Production • Editing
Are your home videotapes gathering dust? Condense them into your own top-quality personalized videos. Create holiday fun with family and friends. Send video Christmas cards to loved ones far away!
All this at VERY affordable terms. Call today for information.
Sacramento COMMUNICATIONS
648 Sudderth Dr.
Ruidoso NM 88345
1 (505) 257-3183

SUBSCRIPTIONS
The Ruidoso News
257-4001
Home Delivery..........$20.00 3 months
Mail, In County..........$30.00 year
Mail, Out of County..........$32.00 year
The Ruidoso News (USPS 472-800) is published each Monday and Thursday by Raljon Publishing Inc., 104 Park Avenue, Ruidoso, N.M. Second class postage paid at the Post Office at Ruidoso, NM. Postmaster: Send address changes to The Ruidoso News, P.O. Box 128, Ruidoso NM 88345

Auxiliary honors

Lincoln County Medical Center Auxiliary members honored for 500 hours are Pinky Manire, Ida Barbee, Flossie Stubbs and Noema Page. Not present were Peggy Alford, Odell Burrows and Jean Riddett. The group received its pins during the annual December awards luncheon at TePee Lounge at Ruidoso High School. Photos by Kristie Sulzbach.

Shirley Stephenson, Nadine Brookings, Charline Jones and Lillian Steele each contributed 2,000 hours in the auxillary. A recent project for the auxiliary is the production and sale of a Ruidoso Cook Book which is still available at the Thrift Shop.

Martha Higginbotham and Lucy Luck have both volunteered 2,500 hours and Dorothy Talley has given 3,000 hours. Dorothy Allen was not able to attend to receive her pin for 3,000 hours. The volunteers at the awards luncheon also brought toys to contribute to the Santa Cop project.

Lincoln County Medical Center auxiliary members Diane Clarke, Patsy Lackey and Kathleen Guzeika earn 100 hour pins for volunteering. Absent from the luncheon were Marge Garner and O.B. Williamson.

Flora Lackey and Jan Harcrow earn pins for volunteering 1,000 hours, while Alma Russell has given 1,500 hours. Dugan Hornbuckle, Virginia Messick and Ruth Struve were not present for the awards. Volunteers work at the Thrift Shop, at the front desk or in other ways to help the hospital staff or patients who come in.

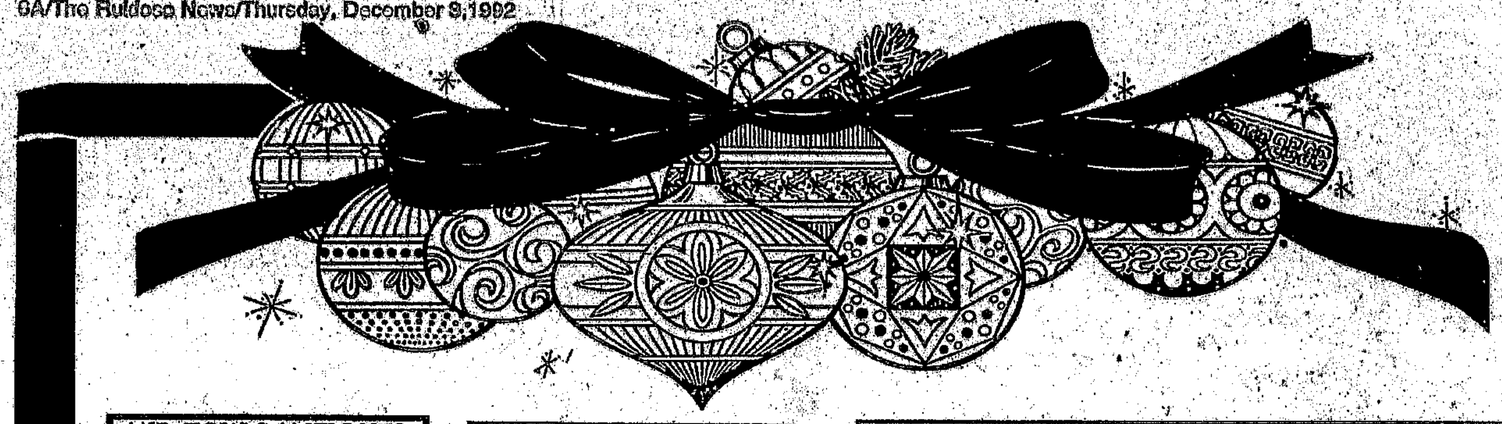

Mainstreet Candlelight Shopping Hours:

Saturday & Monday 'til 8 p.m.
Until Christmas

MID-TOWN ANTIQUES & COLLECTIBLES
announces its
GRAND OPENING
quality antiques & used furniture
glassware-ceramics-collectibles
including
Ruidoso's only Flea Market
SPECIAL OPENING SALE
old upright piano
in handcarved oak a work of art
only $3,500.00
Broyhill Dresser - $225.00
Living Room Chairs
95.00 each or 165.00 pair
Antique Dresser
& Chest of Drawers
$295.00 each or $535.00 set
Antique Cobalt Flower Jar
with frog
Many pieces of Heisey,
Fostoria & Depression Glass
We buy antiques, collectibles & used furniture
Holiday Layaways Available
2111 SUDDERTH • 257-3587

KAWLIGA'S'
Southwest Gifts & Indian Artifacts
Designer Leather
Mirrors & Frames
2637 Sudderth
(505) 257-3540
Ruidoso

Enchantments
GOLD AND SILVER REPAIRS
Diamonds Retipped
Rings Sized
CUSTOM WORK
Christmas Gifts
Jewelry • Pottery • Stained Glass
J. SALMON
MASTER GOLDSMITH
2600 SUDDERTH
RUIDOSO, N.M. 88345
(505) 257-7960

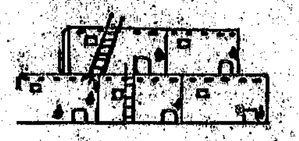

The Zuni
AUTHENTIC
NATIVE AMERICAN ART
LINDA KAKUSKA, OWNER
(505) 257-2440
Le Claire's Mountain Village
Sudderth Drive • Ruidoso, NM 88345

THE TREASURE BOX OF ART and GIFTS
Featuring Wonderful Gifts for the Whole Family
Cherubs
Music Boxes
Advent Tree
Stuffed Lamb by Kylene Osha
Tree Skirts by Jane Bailey

2312 SUDDERTH DR. • 257-3036

A rose isn't a rose until you've seen a
Cabbage Rose
Gifts • Gourmet Foods
Decorative Accessories
Christmas Decorations of Distinction
Open Fri. Sat. and Mon until 8 p.m
2609 Sudderth
Ruidoso, NM
Audean Franklin
(505) 257-3575

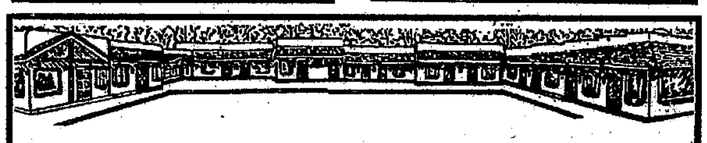

THE VILLAGE PLAZA
2306 Sudderth Drive • Midtown Ruidoso
Candlelight Shopping
Saturday • Monday

THE HUMMINGBIRD TEA ROOM
SERVING LUNCH 11 AM - 2:30 PM
DESSERTS 11 AM - 4 PM
OPEN MONDAY - SATURDAY
Homemade Soups, Salads and Sandwiches
Try the homemade cheesecake or dessert of the day

Faye's Jewelry & Gifts
Fine & Fashion Jewelry
Hummels, Crystal,
Music Boxes,
Special Gifts for Special People
(505) 257-9177

Stitch 'N' Stuff
Needlework • Frames • Woodcrafts
Woodsigns • Special Orders
CustomDesigns
(505) 257-9428

A.WERS
Leather • Free Lance • Pottery
Special Orders by Request
257-5673
ALSO:
Needle Crafts by Frances

Blue Gem
Silver and Turquoise Jewelry
Indian Made
Gift Certificates Available
(505) 257-3771

TOYS
VISIT JIMMY AND ALL HIS WONDERFUL TOYS!!!

Our Lady of Mt. Carmel Shop
Inspirational Gifts for You and All Your Loved Ones
Village Plaza &
915 Texas Ave. - Alamogordo

The CubbyHole
gifts
seasonal wreaths & swags
Christmas ornaments & decorations.
Custom orders welcome.
(505) 257-6678

Sara's Originals
Original Designs on Clothing & Accessories
2306 Sudderth • P.O. Box 2997
(505) 258-9040 • Ruidoso, NM 88345

RIO TRADING Company
Winter Hours
9:30 - 5:30
OPEN LATE
Fri. • Sat. • Mon.

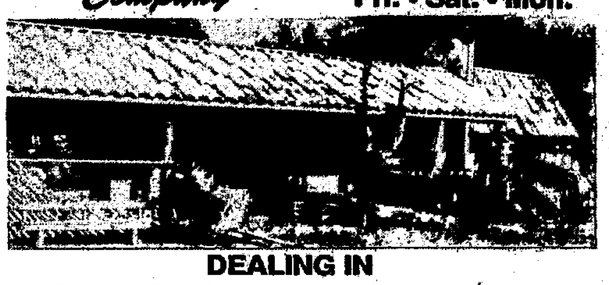

DEALING IN
- Custom Furniture
- Art
- Indian Artifacts
- Skins & Hides
- Knives
- Indian Drums
- Pottery
- Patio Fire Places
- Greeting Cards
- Jewelry
- Specialty Food Items
- Custom Gift Baskets
- Rugs & Blankets
- Rain Sticks
- Silk Flower Arrangements
- Cactus
- Kachinas

2200 Sudderth
(505) 257-9274

Season Greetings
from
Hidden Treasures
* Trolls • Fudge • Gifts
* Honey Butter • Quilts
* Custom Quilts
* Hand Painted Ceramics
and
CORN DOGS 'N MORE
• Funnel Cakes
• Corn Dogs • Rolls • Pies
• Hot Drinks
Four Season's Mall
2300 Sudderth
at Midtown Light

Kuykendall's
gifts • paper • etc.
FREE gift wrap with purchase
Senior Citizens Discount
257-3478
2500 Sudderth
Four Seasons Mall

Start The Season
by shopping
House of Kelham
"The Complete Gift Store"
Bed Spreads, Sheets, Towels,
Shower Curtains, Bath Items
Placemats, Potpourri, Napkins, Pottery,
Cookwear, Baskets, Crystal, Flatware
"A Gift For Every Occasion"
2325 Sudderth Drive

Mainstreet Merchants
Invite All Ruidoso Residents and Visitors to Shop Mainstreet during our convenient Candlelight Shopping Hours. You'll find wonderful gifts and decorations at reasonable prices!
To Advertise on these pages
Call Claudia or Tami
at 257-4001

"Improvement and Revitalization of Downtown Ruidoso"
Mainstreet Ruidoso
invites all Ruidoso Businesses and Residents to Come Join Us!!
2537 Sudderth
(505) 257-6346
"Mainstreet,
a sense of community
and
a place of public celebration."

Give the Gift of News
Subscription Rates
☐ $30 In County *1 year*
☐ $28 In County *6 months*
☒ $32 Out of County *1 year*
☐ $30 Out of County *6 months*
☐ $68 Home Delivery *1 year*
☐ $36 Home Delivery *6 months*
☐ $20 Home Delivery *3 months*
Name_____
Address_____
City_____ State_____ Zip_____
The Ruidoso News
104 Park Avenue
P.O. Box 128
Ruidoso, New Mexico 88345
(505) 257-4001

Yuletide Greetings

For those easy and hard to find gifts Mainstreet Ruidoso has it all!!

MainStreet extends hours for shoppers

Candles, Christmas lights and refreshments greeted shoppers at Midtown businesses Saturday and Monday nights as they searched for the perfect Christmas gifts and decorations.

Many Midtown businesses have joined together this holiday season to provide Candlelight Shopping Hours to make the search more convenient. Stores will be open on Saturday and Monday nights until 8 p.m. Some stores have also chosen to be open late on Friday evenings.

Businesses staying open for special hours are working together on an advertising campaign in The Ruidoso News to make people aware of what hours they will be open. Businesses have placed advertisements which will be in each Thursday edition until the end of the holiday season, although not all businesses will advertise each week.

Each participating business will have a sign in its window to remind customers of the days and hours it will be open.

The special hours, which began last weekend, will continue through Christmas, although some businesses may choose to continue through New Year's weekend.

The hours give area residents an opportunity to shop after they get off work when more parking is available. It also offers visitors and skiers a chance to shop after they have done activities all day.

MainStreet Ruidoso and The Ruidoso News organized the shopping hours and are pleased that the business community joined together for this needed project.

Don Miller, MainStreet director, said it may take awhile for shoppers to remember these hours are available, but already some businesses had good foot traffic on the first weekend.

Miller said merchants told him Friday and Saturday were very busy days and it seemed to be a good weekend.

"This is a first in trying to accommodate the customers with more convenient hours," he said.

Audean Franklin, MainStreet promotions committee chairperson, agreed that the weekend was great for the merchants, but the idea of the candlelight hours is to stay open at least one night a week for residents so they can shop at home for special gifts.

Franklin encouraged all businesses throughout the village, but especially those in Midtown, to decorate their buildings to add to the festive spirit. They could also light candles in their windows during the hours and offer goodies for shoppers who stop in on a cold night.

All participants in the holiday hours hope the event will grow into a tradition for Ruidoso, one that draws the community together and entices visitors for a special event. Merchants are especially looking forward to next year when MainStreet's improvement project for sidewalks and lighting will be complete.

DESERT SKY HEALTH FOODS
Stocking Stuffers & Gift Baskets
2103 Sudderth
257-4969
In the Gazebo Shopping Center

Candle POWER
Yankee Candles
Open until 8 pm Sat. and Mon.
Candles
Crystals
Chimes
Summers
257-9508
Sally Sandora
2605 Sudderth • Ruidoso, NM

THE GOLD MINE
fun & festive apparel
THE Kidz STORE
public restrooms
fireplace
fancy clothes ...not fancy prices
Beverly Doolittle Pictures
La Naturelle
hand made gifts
TIMBERS MALL
HANG-OUT / WARM UP AREA
INDIAN SHOP
gifts and decor of the southwest
PizzaRio
Call 257-7746
Gift Certificates available
9 SHOPS
OPEN 7 days a week for Christmas Shopping
OPEN 'TIL 8pm MON & SAT.
REALLY CHILE
chile gifts
Grow Dorcas
wood & leather burning
The Sweet Shop
candies & fudges
2553 Sudderth

ARTISTIC CLOTHING ORIGINALS FOR EVERY OCCASION AT REASONABLE PRICES
2550 Sudderth Dr.
(Wild Snail Bldg)
257-2777

"Daring To Be Different"
Leather & Textile Artwear
COWBOYS AND INDIANS OUTLAWS
Remember us for all your holiday shopping
Open Fri., Sat., Mon. until 8 pm
(505) 257-6666
2609 Sudderth • Ruidoso

Galleria West
2538 Sudderth
Ruidoso, NM 88345
(505) 257-4560
Jewelry • Pottery • Bronzes • Custom Knives • Kachinas • Gifts
Fine Art & Prints
10% OFF WITH COUPON
Expires 1-1-93

White Dove
Authentic Indian Jewelry & Crafts
KACHINAS POTTERY STORY TELLERS
Open Saturday 'til 8 p.m.
2318 Sudderth Drive • Midtown Ruidoso
(505) 257-6609 • Shirley Kostka, Owner

Season's Greetings
THE RUIDOSO STORE
AND VILLAGE CREEK GALLERY
2501 Sudderth
257-3500
OPEN 7 DAYS
ORIGINAL ART, PRINTS, RELICS, ANTIQUES, KNIVES, JEWELRY, RUGS, POTTERY, BRONZES, INDIAN CRAFTS AND MORE.
MUSEUM QUALITY CUSTOM FRAMING AVAILABLE

the aspen tree
books • gifts
open 7 days a week all year round AND for your Christmas shopping we'll be open 'til 8:00 p.m. on Saturdays
Midtown Ruidoso

Michelle's
2601 Sudderth
257-5700
30% OFF Coupon
Any One Item Including Sale Merchandise
Offer Expires 8 pm Monday, December 7th
Must Present Coupon For Discount

May the story of Christmas bring you great joy, and light your way to the new Mainstreet White Mountain Christmas. Our very best wishes for the Holidays.

Capitan

With a spectacular win record of 21-1, the Capitan Tigers volleyed their way to several tournament championships, district and regional trophies before losing their first game and placing third at state. Center are coaches Ron Becker and Pam Allen. Team members shown are Amy Cline, Jessica Cline, Kathy Campbell, Anita Aldaz, Tycie Traylor, Stacy Gowen, Kelly Cox, Pam Pacheco, Catherine Sidwell, Stacie Sidwell and Alma Lively. Chris Worrell and Tammy Payne are not pictured.

Tigers still reign as hometown champs

by DIANNE STALLINGS
Ruidoso News Staff Writer

They were champs until the end, even if the end wasn't the scene they had envisioned as the Capitan Tigers went through the season piling up a no loss record.

They passed the first round of state competition still flying high, then ran into a brick wall called Texico, a team they had beaten earlier in the year.

"We had one poor game. It's a shame it had to be at state," said volleyball coach Pam Allen. "But anyway you look at it, we had an exceptional season, one teams would kill for.

"The important thing is that the girls had enough character and class to pull themselves together and win the third match (to place third in the state competition).

"That was real difficult to do."

Picked for the all state conference team by coaches at the competition were players Tycie Traylor and Stacy Gowen.

The Tigers ended their season with a 21-1 win record.

Smokey's friends star in new film

A film crew from the U.S. Department of Agriculture brought together a dozen people in Capitan this week, some of whom hadn't seen each other in nearly 50 years.

They were there to bring pieces of history to a documentary on Smokey Bear and how the cub became a living symbol for forest fire prevention, said Barbara Luna, who heads the State Forestry Division in Capitan.

"The U.S. Forest Service and state forestry district are coordinating the effort," she said. "We wanted to get the old timers who were involved at the Capitan Gap fire and with making Smokey a living symbol."

The result of the filming may be two films to help commemorate Smokey's Fiftieth Birthday and be used as educational tools for fire prevention.

Sharing their memories on film Tuesday at Smokey Bear Park were: Ray Bell, who flew the burned cub to medical care; Homer Pickens, who helped sell the Smokey project to federal officials; K.D. Flock, then forest service supervisor; Sam Service, then district ranger in Capitan; J. Morgan Smith, pushed through the project on the federal side; Harlow Yeager, first to pull the cub off the tree; Bob Earl, operated the radios; Dorothy Guck, assisted in the fire camp; Paul Jones, fought the fire; Fred Pfingsten, fire crew boss; Leota Pfingsten, shuttled food and supplies; and Dick Cox.

Hooked on syllable fish

A student in Mary Shanks' second grade class works on learning syllables by playing a fishing game. Students place the fish, which bear words of one to five syllables, in the proper fish bowl, depending on the number of syllables. Imagination is a must for today's teachers.

1992 - 1993 CAPITAN HIGH SCHOOL BASKETBALL SCHEDULE

Date	Day	Opponent	Boys	Girls	Site	Time
12/3-5	Thur-Sat	Roadrunner Tourn.	A	A	Away	TBA
12/8	Tues	Cloudcroft	B	B	Away	4:00
12/11	Fri	Magdelena	-	A/B	Home	4:00
12/12	Sat	Tatum	-	A/B	Away	5:00
12/18	Sat	Corona	A/B	-	Home	5:00
12/30	Wed	Hot Springs	-	A/B	Away	4:00
1/2	Sat	Hot Springs	A/B	-	Away	5:30
1/5	Tues	Cloudcroft	B	B	Home	4:00
1/7-9	Thur-Sat	Smokey Bear Invitat.	A	A	Home	TBA
1/12	Tues	Tularosa	B	-	Away	4:00
1/14-16	Thur-sat	Reserve Tourn.	A	A	Away	TBA
1/19	Tues	Hondo	A	A	Away	6:00*
1/21	Thur	Chaparrel	B	B	Away	4:00
1/22	Fri	Loving	A/B	A/B	Home	4:00
1/23	Sat	Lake Arthur	A/B	A	Away	4:00
1/28	Thur	Carrizozo	A/B	A	Home	4:30
1/29	Fri	Loving	A/B	A/B	Away	4:00*
2/2	Tues	Chaparrel	B	B	Home	4:00
2/4	Thur	Tularosa	B	B	Home	5:30
2/5	Fri	Lake Arthur	A/B	A	Home	4:00*
2/6	Sat	Dexter	A/B	A/B	Away	2:00
2/12	Fri	Cloudcroft	A/B	A/B	Home	4:00*
2/13	Sat	Hagerman	A/B	A	Away	4:00*
2/19	Fri	Tatum	A/B	-	Home	5:00
WEEK of 2/15-20		District Tournament	-	A	TBA	TBA
WEEK of 2/26-27		Regional Tournament	-	A	TBA	TBA
WEEK of 3/3-6		State Tournament	-	A	TBA	TBA
WEEK of 2/22-27		District Tournament	A	-	TBA	TBA
WEEK of 3/5-6		Regional Tournament	A	-	TBA	TBA
WEEK of 3/10-13		State Tournament	A	-	TBA	TBA

* DISTRICT GAME

Governor honors writer John Sinclair

John Sinclair, a writer who began his career in a rented cabin near Capitan, was among the recipients of the 1992 Governor's Awards for Excellence and Achievement in the Arts.

He's not the first in the area to be so recognized. Last year, Capitan school district music teacher and jazz musician Dick Valenzuela was honored by the governor.

Sinclair, 90, now lives in Bernalillo and has won many awards for his writing over the years.

He moved to New Mexico in 1923, where he worked as a ranch hand for 14 years.

But the urge to put his experiences and images on paper moved him to seek privacy and quiet. He rented a cabin in the Capitan Mountains to pursue writing.

His accomplishments include magazine articles, three novels, non-fiction works about New Mexico, short stories and novelettes.

In 1938, Sinclair joined the Museum of New Mexico as a research assistant. He also served as superintendent of Coronado State Monument.

Sinclair retired in 1962 to write his memoirs, scheduled to be published next year under the title of "Home on the Range."

1992 - 1993 CAPITAN JUNIOR HIGH SCHOOL BASKETBALL SCHEDULE

Date	Day	Opponent	Boys	Girls	Site	Time
12/8	TUES	RUIDOSO	7/8	7/8	HOME	3:30
12/10	THUR	CARRIZOZO	8	8	AWAY	4:30
12/11	FRI	MAGDELENA	-	8	HOME	4:00
1/12	TUES	CARRIZOZO	8	8	HOME	4:30
1/14	THUR	TULAROSA	7/8	8	HOME	4:00
1/16	SAT	CLOUDCROFT	7/8	7/8	HOME	10:00
1/18	MON	LAKE ARTHUR	8	8	THERE	5:00
1/19	TUES	RUIDOSO	7/8	7/8	THERE	3:30
1/26	TUES	ESTANCIA	7/8	-	THERE	4:30
1/26	TUES	ESTANCIA	-	7/8	HERE	4:30
1/30	SAT	CLOUDCROFT	7/8	7/8	THERE	10:00

NOTICE TO LINCOLN COUNTY PROPERTY OWNERS
Property Tax Delinquent Date

LINCOLN COUNTY TREASURER reminds Lincoln County property owners that they must pay their first half property taxes by **Thursday, December 10, 1992,** to avoid penalties and interest.

Interest shall accrue at the rate of one percent (1%) per month or any portion of a month. (Statute 7-38-49 NMSA 1987)

Penalty, on taxes that become delinquent, shall be imposed at one percent (1%) of the delinquent tax total, or a minimum of five dollars ($5.00), for each month they remain unpaid. (Statute 7-38-50)

By NM State law, property taxes are the personal obligation of the property owner, whether or not the bill was received. Mail payment or contact us at the address and phone number listed below should you have questions regarding your property tax bills.

LINCOLN COUNTY TREASURER
P.O. BOX 709
CARRIZOZO, NM 88301
648-2397 or 648-2525

Legal #8345 3t (11) 19,26 (12) 3

MESILLA VALLEY HOSPITAL

PRESENTS:

FUNCTIONAL RELATIONSHIPS IN A DYSFUNCTIONAL WORLD

A LECTURE BY: THOMAS J. LASCARI, M.A.
Regional Director, Clinical Services

Explore the impact of social, economic and political trends on:

FAMILIES • MARRIAGES • WORK
PARENT-CHILD RELATIONSHIPS
TEACHER-STUDENT RELATIONSHIPS

On Wednesday, December 9th, 1992
7:00 p.m. at the Ruidoso Civic Events Center

For more information, call (800) 877-3500 or (505) 382-3500

CRIME STOPPERS
"CRIME OF THE WEEK"

The Ruidoso-Lincoln County Crime Stoppers will pay up to $1,000 for information that leads to the arrest and Grand Jury Indictment or Magistrate Court Bindover of the person or persons who committed this crime or any other unsolved felony crime in Lincoln County.
Let's work together to call a stop to crime.

Phone 257-4545

Over the Labor Day Week, the Cree Meadows Golf Course sustained major property damage to the greens and surrounding grounds. This criminal act was a deliberate and costly crime perpetrated without the consideration of the effect it would have on many community citizens, who frequent the golf course.

Crimestoppers will pay a one thousand dollar cash reward for information leading to the arrest and Magistrate Court Bindover of the person or persons that committed this crime. Crimestoppers will also pay cash rewards for the recovery of stolen property or the solving of other felony crimes.

The Crimestopers phone line is manned twenty-four a day, seven days a week, and you do not have to give your name to be eligible for a cash reward. The Crimestoppers phone number is 257-4545. Anyone wishing to call collect, may do so within Lincoln County.

This is Detective Sergeant Lanny Maddox, for the Ruidoso Police Department, urging you to be a crimestopper!

This week brought to you by:
Wal•Mart

Ruidoso FFA members attend national convention

Nineteen members and three sponsors, representing Ruidoso High School Future Farmers of America, recently attended the National FFA Convention in Kansas City, Missouri.

According to a news release, they were selected to represent the 136-member organization in national activities. This convention, an annual event that drew more than 28,500 FFA members from all over the United States, is the largest youth gathering of its kind in the country.

The students were selected to attend this year's convention based on their participation in moneymaking activities and service projects which have taken place this fall, continued the release.

The students left on a Tuesday morning and returned Saturday night of the same week. When the local group arrived in Kansas City Missouri we checked into our motels and went to register at the convention. The next morning, all 19 members were shining and ready to attend the first session of the convention.

The 19 FFA members, in their official dress (black pants or skirt, white shirt or blouse, blue tie or scarf, black shoes, and corduroy blue FFA jackets), attended the convention and career show.

The career show is basically and information center formed by colleges and businesses that provide agricultural products and services throughout the country and the world.

According to the news release, it is an exciting place for students to meet with key industry representatives to ask questions and collect information on careers and products. It is also a good place to meet with college representatives and find that university or two year college that fits your career interests.

The Silver Lining

Goodbye thankful month; hello sacred month

by
Dan Storm
The Ridge
Runner

Thanksgiving Evening
New Moon Display

Thanksgiving Day the sunrise was all pink and gold, and the sun rose on a clear quiet day with a blue sky overhead. After an early temperature of 12, in the "wee small hours."

The bright sun brought 50 by mid-day. Then after a sunny afternoon — truly an Indian Summer interlude in this early winter weather — a very light haze appeared in the west as the golden sun touched the hill top and said goodbye for today.

Right away the orange color spread from beyond the mountain and set all the hill horizon to glowing and shining from mountain to mountain across the western valley.

Higher up now and away to the left, as you look up the valley, appeared the silvery crescent, the new moon, and way to the left and higher up shone the evening star. The sunset orange now became blended with crimson, and through the light mist, spread high in the sky casting the meadows, hillsides, and little glens and the cedars and piñons below in the crimson-golden, touched with pink and lavender sunset afterglow colors and lights, known is song and story as "The Gloaning."

Into the twilight the sky colors remained on the mountain land, and began to fade in the dusk.

In a sky of bluish green, barely touched with gold, the new moon and the evening star put on a display of its own, not to be out done by the sunset pageant of sky colors.

The new moon turned to gold, and the evening star neary twinkled now light green, and now blue and now silver.

And so the sun, moon and star all cast an evening benediction over the mountain land, bringing to a close a blessed Thanksgiving Day.

November's Last Day

Now here we are in mid-morning of November 30, the last day of the Thankful Month, with a light cloud cover all through the sky. With the sun just barely shining through, radiating beams of rainbow light, and shades of opal and pearl all down through the Vale.

The American Flag is floating over the Blue Bird Meadow, with the mountain in soft green of pinon and cedar. Now the sun comes shining through casting all the Vale in a gold and silvery half light.

It is a truly silver lining morning on this final day of our Thankful month, and all the mountain world is in a peaceful cheerful lull as Mother Nature breathes a prayer of thanks to God, and we look forward to December, The Sacred Month.

"O, Piñon Tree; O, Piñon Tree"

During the last days of November we see the cars going by with Christmas trees on the top, taking them home for an early beginning of the Christmas celebration.

Perhaps the winter weather having begun a month early with early snow on the mountain, has put all in a mood of thinking about Christmastide.

Time was when here in the mountain land you could have any kind of evergreen for a Christmas tree — blue spruce, Douglas fir, white pine, from the forests. The piñon tree hardly received a second glance.

Now the piñon has come into its own, and we have found that our New Mexico state tree makes a very fine Christmas tree. It remains green and fresh for many days, and the aroma is very cheerful, ringing back the incense of Christmas trees of an earlier day.

The custom of the Christmas tree was introduced to our country by the early settlers from Germany: and they in turn adopted the idea from the Norse countries, particularly Norway.

There is a song handed down from Germany about the Christmas tree:

"O Tannenbaun, O Tannenbaum.
Wie grun Sind Deine Blattir."
(O Christmas Tree O Christmas Tree
How green are your branches.)

We might sing a little verse this season in honor of our state tree:

O Piñon Tree, O Piñon Tree.

Early Spanish
Christmas Customs

In New Mexico, although one of our youngest states, reaches back into early Spanish times with some of our Christmas customs, which are handed down to us to this day.

Among these are the luminaries, or "Lighters of the way," meaning lighters of the way to the church for midnight mass on Christmas Eve.

These took many forms, from pine torches in the ground along the pathway, to lanterns and candles on roof tops, to large fires on a hilltop.

Modern Luminaries are featured in celebrations throughout the southwest.

Other Spanish customs handed down are "Naciemientos" or Nativity scenes, specially adapted to New Mexico.

Later we will go into some of these early day customs of Christmas celebration which have been handed down to us.

Meanwhile, let us thank God for the arrival of December, the Sacred Month, the birthday of Christ Our Infant Savior.

Briefs

Downs decorators win cash

Get out those boxes of Christmas lights to decorate your house for the holiday season and for a chance to win big prize money.

The Ruidoso Downs Auxiliary is sponsoring a Christmas decoration and lighting contest for Downs residents to participate in again this year. The contest is open to anyone who lives in the Downs.

No entry form is required. Participants need to register by 5 p.m. December 18 at village hall or call 378-4422.

Entries will be judged the night of December 21 and prizes will then be awarded. First prize winner will receive $100 and second prize gets $75. The third place winner receives $50.

All Ruidoso Downs residents are also invited to a community Christmas party at 6:30 p.m. at the Senior Citizens Center. Young and old alike will enjoy the program, including carols, refreshments and a visit from Santa Claus. The building and Christmas tree will also be decorated with lights for the holiday season.

Let DECA help you decorate

Put the finishing touches on your Christmas tree with a handmade ornament.

DECA students at Ruidoso High School have created Christmas ornaments with pine cones, chili pods and other items and will be selling them this weekend. The students will be set up at Wal-Mart, Mountain Arts Gallery and RX-Plus from 10 a.m. to 6 p.m. Saturday and 1-4 p.m. Sunday.

Santa Claus will be at the Wal-Mart location to visit with children. The items will range in price from $7 per dozen for gold or silver pine cones to $5 per dozen for icicle pods. The decorations would make a great gift or would be a unique addition to a collection.

DECA students are doing the project to raise money for the national conference in Orlando, Florida, in the spring. Each year the students try new projects to raise the necessary funds.

Obituary

George Riley Martin

Services for George Riley Martin, 73, of Ruidoso were Wednesday at the First Baptist Church with the Reverend Harold Harrison of the First Baptist Church in Whiteface, Texas, officiating.

Reverend Harrison was assisted by the Reverend Gary Hensley, Martin's nephew from Amarillo. Burial followed at Forest Lawn Cemetery in Ruidoso.

Martin died Sunday at Lincoln County Medical Center in Ruidoso. He was born October 22, 1919, in Weatherford, Texas, to Leona and Charley Martin who both precede him in death.

He served in the Army during World War II. He was a member of the Hockley County Farm Bureau and the Cochran County Soil Conservation. He was a real estate agent for Buckley Real Estate in Ruidoso. He was a life-long resident of Whiteface, Texas, where he was a farmer until moving to Ruidoso 14 years ago.

He married Lillian Kitchens on June 26, 1943, in Levelland, Texas.

Survivors include his wife, Lillian, of Ruidoso; three sons, Lynn Martin, Dennis Martin and Jimmy Martin all of Ruidoso; sister, Ruby Fay McClair of Farmington; five grandchildren and four great-grandchildren.

The family suggests memorials to Home Health Services of Lincoln County.

Arrangements are under the direction of LaGrone Funeral Chapel of Ruidoso.

Vac & Sew Center
USED SEWING MACHINE SALE
• Singer Model 347 $89.95
• Sew & Serge Deluxe $149.50
• Singer Model 534 Free Arm $129.95
• Singer Model 750 Touch & Sew $179.95
• Singer Model 638 Touch & Sew $139.00
• White Deluxe Zig Zag $69.50
• Singer Model 774 Desk Mod $299.95
• Singer Model 401 Slant-O-Matic $149.50
• Kenmor with Cabinet $59.95
• Riccar Zig Zag $59.95
• Brother Pace Setter $59.95
• Singer Touch & Sew Model 756 $149.00
• Singer Sparton $49.95
ALL MACHINES HAVE BEEN RECONDITIONED AND ARE GUARANTEED!
Vac & Sew
330 Sudderth
257-5303

Camino Viejo Gallery
OPEN HOUSE
Sunday December 6 1 - 6 pm
Old Restaurant • Mescalero New Mexico
SOUTHWEST PAINTINGS and SCULPTURE
Las Tres Artistas
Viviana Prelo • Christina Godby
Ernie Lee Miller

COLD WEATHER IS COMING!!
Call Now for an appointment for your GAS APPLIANCE SYSTEM CHECK
378-4998
GAS CHECK ®
IKARD & LP GAS NEWSOM
(The Modern Fuel)
FAX 378-8333
P.O. Box 3150 HS • Ruidoso • NM 88345

ACE Hardware
ACE BEST BUYS
DECEMBER 1992
9.99 AS SEEN ON TV! FISKARS 3-Piece Scissor Set Quality scissors with precision ground edges. Shortcut snipper, 8" utility, 5" craft. 63972
3.99 Holiday HookUp Includes one 6 outlet converter, 6' and 9' cube tap extension cords, and one 2 to 3 adapter. Brown or white. 3000470,460
10.88 AS SEEN ON TV! Chicago Cutlery 2-Pc. Knife Set For the gourmet on your list. Gift boxed set includes 3" paring/boning knife and 5" boning/utility knife. 67630
3.66 6-Outlet Power Strip The practical power solution for home appliances and power tools. Push-to-reset circuit breaker prevents overloading. UL listed. 33543
AS SEEN ON TV! Alkaline Batteries Long life Energizer alkaline batteries for radios and flashlights. 20042,30102,103,104,32309
YOUR CHOICE • 6 Volt Single • "C" 2-pack • "D" 2-pack YOU PAY 1.99 EA. LESS REBATE* 1.00 FINAL COST 64¢
EVEREADY YOUR CHOICE • "AA" 4-pack • "AAA" 4-pack YOU PAY 2.99 EA. LESS REBATE* 1.00 FINAL COST 94¢
Village HARDWARE
2815 Sudderth 257-5410
Mon Fri 7:30 5:30 Sat 8 5 Sun 9 2

HAMBURGER KING
Dear Ruidoso,
Next Wednesday evening, the 9th of December, we will have our Santa Cops Pancake Supper. between 5:00 p.m. and 8:00 p.m., we will give you all of the pancakes and sausage you want, and whatever you want to drink, and the only charge will be a donation of your choice to Santa Cops. We did this last year, and it was a lot of fun. We cooked a lot of pancakes, visited with a lot of friends, and made quite a bit of money for Santa Cops. This year we hope it's even better. We have added music to the deal. Several of our local musicians have volunteered their time and music to the festivities. It should be a real fine evening.
For those of you who are not familiar with Santa Cops, it is a community supported program administered by the Ruidoso Police Department (Det. Lou Wardwell), that provides food, clothing, and toys at Christmas time for those families in Lincoln County who are not as fortunate as the rest of us (over 200 families last year). It is a wonderful program, but it only works if we get behind it with our efforts, our money, and our hearts. There are many volunteers and contributors. Hamburger King is proud to be among them.
Speaking of volunteers, all of the labor around here at the pancake supper will be volunteers. Chief of Police Dick Sweanor will be doing the cooking with a little help from some of his buddies. The tables will be bussed by some of the nicest people in town. I've already mentioned the music. The donation jar will be presided over by Annie Pugh and her sister Dot. Santa Claus will be circulating among the younger set, and if you look closely you may notice how much he looks like John Howden. I'll be the bald headed guy standing around with a coffee cup and a silly grin.
No kidding, please plan on coming down with the family that evening. It will be a lot of fun. We will fill you up, and we can all help support something that is pretty wonderful. Besides, it is a nice way to kind of tip your hat in thanks to that Gentle Carpenter whose birthday this season is all about.
Sincerely,
CLIFF MACSAS
HAMBURGER KING
425 Sudderth (Gateway Center)
257-3010
Open 11 a.m. - 7 p.m. Monday, Tuesday, Wednesday, and Thursday
Open 11 a.m. - 8 p.m. Friday and Saturday
CLOSED ON SUNDAYS

Birds star in annual Festival of the Cranes

by DIANNE STALLINGS
Ruidoso News Staff Writer

A field of broken corn stalks stretched out before the crowded bus of visitors clutching binoculars and straining to see in the early morning light.

Suddenly, the earth quivered, then lifted skyward as layer after layer of sandhill cranes and snow geese took wing.

The display of seasonal flocks was the show the bird watchers had come to see last month at the 1992 Festival of the Cranes.

Their dedication was rewarded with the sightings of several whooping cranes, stark white and taller than their gray sandhill relatives.

The annual gathering draws birders and the curious from all over the state and Southwest to the central New Mexico town of Socorro and then south 15 miles to the Bosque Del Apache in the Rio Grande Valley.

For four days, they trudge out to their cars in the chilly, dark morning to stake out promising spots around bosque ponds. As the sun peers over the eastern horizon, cameras click as first one, then a dozen, then several thousand birds blanket the sky, obeying nature's command to leave the overnight roost and head for nearby cornfields.

In the evening, the ritual is repeated in reverse.

Between those two events, visitors roam the roads and pathways open each day. Bosque officials alternate open areas to ensure enough privacy for the birds, said assistant manager Terry Tadano, a wildlife biologist who has been at the bosque for the past four years, and coordinates the festival for the Department of Interior's Fish and Wildlife Service.

The festival is staged by the refuge, the city of Socorro through the use of lodgers tax, the Socorro County Chamber of Commerce and the Festival of the Cranes Committee.

"The cranes are only seasonal visitors to the refuge and peak out in December," Tadano said. "The bald eagles, about 35 of them, follow the geese and ducks when they leave. They use them for food when the ponds freeze.

"To some, it may look like there are less birds, but really the numbers have increased 100 percent. We're just providing more privacy areas for them. They all need their personal space."

Protecting that privacy has become the main policing job during the festival and year-around, Tadano said. People just don't seem able to read signs that clearly state certain road are closed.

The third day of the four-day festival, the numbers posted in the visitor's center of the refuge told the story: 37,824 ducks, 211 Canada geese, 11,300 sand hill cranes, 29,000 snow geese and five whooping cranes.

Before the day was over, Tadano suspected the number of whoopers could be closer to the nine left from a now abandoned attempt to establish a new flock.

The whooping crane foster program started in 1975 with eggs taken from the wild and given to sandhill cranes that had proven to be good parents, Tadano said. The eggs all hatched, the foster parents fed the chicks and the juveniles flew back to the refuge.

Each year after that until 1988, the process was repeated with about one dozen eggs.

The last year, a record drought year, nine hatched, but only two survived to the flight stage and neither appeared at the refuge, he said. They may have died from malnutrition or flown into wires, a common cause of death for whooping cranes.

"Only one natural flock of whooping cranes exists in the wild," Tadano said. "They migrate from Canada to Texas. A winter hurricane could wipe them out.

"The birds we're seeing at the refuge now are all older birds, hatched prior to 1987-88. Only 250 still are known to exist (in the wild and in captivity)."

The whooping cranes that migrate to the refuge come from Grays Lake National Wildlife Refuge in Idaho.

Speculation was heavy during the festival that a male whooper may have mated with a sandhill crane and they produced a hybrid.

"One male whooper arrived (in early November) in the company of a female sandhill with a juvenile offspring that appears to be a whooping crane," Tadano said. "If it's true that they mated, that's totally unheard of before in the wild, although they have artificially inseminated in captivity (at the Patuxent Wildlife Research Center in Laurel, Maryland) resulting in four offspring."

Tadano is not convinced the juvenile is a true hybrid.

"A lot of cranes are great fathers and will feed sandhill chicks," he said.

According to a news release from the service, biologists believe the two birds mated and reared their chick in a remote area of Wyoming. The mixed family first was noted in the San Luis Valley of southern Colorado.

One theory for the absence of pairings among the whooping cranes is that the foster-reared cranes were more attracted to the foster parent species than to their own species.

HISTORY

Thirty-three years after the first national wildlife refuge was established in America, the Bosque Del Apache land grant was purchased by the United States government. Three years later, the 57,191-acre refuge and breeding ground for waterfowl was created. It specifically was aimed at providing a protected habitat for the then endangered greater sandhill crane.

In 1941, only 17 cranes were counted on the refuge, their stop on a migration from their breeding grounds along the Arctic ocean, Alaska and Canada. Now they are out of danger, but other endangered and threatened species such as bald eagles, peregrine falcons and whooping cranes are among the 295 different bird species using the refuge, as well as 400 different mammals, reptiles and amphibians.

The Civilian Conservation Corps constructed water impoundments during the 1930s and 1940s, the beginning of the alteration of the area to benefit wildlife.

Water is diverted from irrigation canals or pumped from wells to create temporary ponds and marshes for wintering birds to rest and feed. During the summer, the water is drained from those sections and is used for agriculture, with some of the produce destined to feed the migrating and wintering birds. A few ponds are left for use as nurseries by egrets, rails and other marsh and shore birds.

As communities grow around New Mexico and habitat shrinks, the refuge will become even more important. Careful management is paramount as every acre counts.

Today, the ponds and channels are manmade, although decades ago, the area was marshy with frequent flooding of the Rio Grande.

The cottonwood groves, from which the bosque was named "Woods of the Apache," are being pushed out by fast-spreading salt cedar bush, an ornamental introduced 90 years ago.

Service employees have initiated a salt cedar control project, removing the plant in selected sections and replacing it with native vegetation. The crews also are providing the labor for an ambitious water rerouting project, which will include a mile long ditch with a 10-foot deep bottom.

While they're busy in the field and behind the desk, 14 volunteers who live on the refuge help out with the events like the festival, work at the visitors center and handle some maintenance.

Besides the sandhill cranes and snow geese, the refuge draws a large winter duck population including mallards, pintails, shovelers, teal and gadwalls. Other frequent visitors are fish-eating mergansers, gliding red-rail hawks, endangered bald eagles and common flickers.

They are moved from field to field by the staff through flooding patterns and by breaking down corn stalks, allowing skittish sandhill cranes to feed without worrying about a coyote hiding in the tall plants.

PARTICIPANTS

Near the refuge visitors center, several tents were set up during the festival for various environmental and wildlife groups to show the public what they do.

Birds were being banded and released by members of Rio Grandes Bird Research.

A vulture and hawk were shown off by volunteers with Wildlife Rescue Inc. as part of the group's education thrust. The hawk had acted as foster parent for injured and orphaned chicks to ensure they imprinted properly. Imprinting with humans is dangerous for birds and other wildlife, because they lose their fear, becoming easy prey or too aggressive.

Some of the other groups at the refuge and in town included The Wildlife Center Inc. and Kathleen Ramsey, a veterinarian who specializes in raptor rehabilitation; New Mexico Native Plant Society; Hawk Watch International; the Albuquerque Retriever Club; the New Mexico Audubon Society, whose members also offered information along the trails; the New Mexico Herpetological Society; Talking Talons; New Mexico Bow Hunter's Association and the Rocky Mountain Elk Foundation.

An impressive lineup of guest speakers this year was led off by Ernie Kuyt, a well-known whooping crane expert and wildlife biologist with the Canadian Wildlife Service; Mary Alice Root, the bird woman of the New Mexico Ornithological Society; and Ken Kaufman, a lifelong birder and associate editor of National Audubon's "American Birds," as well as the author and illustrator of the "Peterson Field Guide to Advanced Birding."

David Muench, author/photographer of New Mexico II was on hand to sign his book and offer photographic advice.

A snow storm in Albuquerque kept a few of the exhibits from opening, but there was plenty to keep everyone busy.

Workshops were conducted in wildife drawing techniques, recognizing birds by their calls, beginning and advanced birding and photography.

Side trips include excursions into Water Canyon, west of Socorro in the Cibola National Forest and to the old mining town of Kelly on Magdalena Mountain; a walking tour of Socorro's historic section and an art show in town.

But the real show is back on the marshes and ponds and cornfields, where nature, despite assaults by man, continues to stage her yearly reunion of the cranes.

Terry Tadano examines a mesquite bean, a natural food source for wildlife on the Bosque Del Apache.

A red-tail hawk sits patiently in a tree on the Bosque Del Apache, surrounded by a flock of smaller birds. Disturbed by a movement, the hawk leaves his perch and takes flight, as do his wary companions, aware they could be his next meal.

A live red-tail hawk on display during the festival.

Sandhill cranes take flight to the delight of thousands of visitors each year, eager to watching birders at the 1992 Festival of catch sight of the few remaining whopping the Cranes in Socorro. The birds' annual cranes from a now abandoned attempt to visit to the Bosque Del Apache draws establish a second flock.

Photos by Dianne and Charles Stallings

Opinion

Editorial

'Tis the season...

When Christmas trees start popping up all over town, burglars aren't far behind.

Sad, but true, the Christmas season brings out the worst in the few people with larceny on their minds. As a matter of fact, there are people who will let you do their Christmas shopping for them. They'll break into your car or your home or even steal your purse while you're shopping.

So, when you do your Christmas shopping, take some precautions:

—Lock your house and your car.

—Don't put your purse down or leave it open. Keep your bag securely in your hands, and keep your wallet in a pocket where pickpockets can't reach it. Don't carry a lot of cash, and those bill that you carry, be sure to separate by denominations.

—Check your charge card receipts to be sure they're totaled correctly; and be sure to tear up the carbon and extra copies.

—Check your parcels to be sure you really received what you purchased.

—Shop with a friend, and if you're shopping at night, park in a well-lighted area.

—If you're going to be away for the holidays, make sure your house looks occupied and doesn't give criminals clues. For instance, use a timer to turn on lights or a radio, and stop your newspaper delivery.

—Beware of telephone sales pitches at this time of the year. Telephone scam artists take advantage of your spirit of giving by taking.

Thought for the day:

"Perhaps there will be no more loyalty oaths; perhaps there will be no more homophobic definitions of obscenity; perhaps there will be no more arrests or vetoes or canceled exhibitions; but censorship has many forms."

—Brian Wallis
art critic, 1990

The Ruidoso News

RALJON PUBLISHING INC.
Jack Kent Cooke, Chairman of the Board

Sammy M. Lopez, Publisher
Frankie Jarrell. Editor & General Manager

Copyright 1992, Raljon Publishing Inc.

Mailing Address: P.O. Box 128, Ruidoso, NM 88345
Phone: (505) 257-4001

The Ruidoso News Staff:

ADMINISTRATION: Christine Volquardsen, Bookkeeper; Chor Falcon, Receptionist.
ADVERTISING: Claudia Gumbert, Sales Representative; Tamara Montes, Sales Representative; Sissy Beck, Classified Advertising.
CIRCULATION: Jerry Loomis, Circulation Manager; Robert Priddy, Route Driver; P.O. Falcon, Route Driver; David Sanchez, Assistant; Jay Cooper, Inserter; Heather Volquardsen, Inserter; Cody Boggs, Inserter; Jennifer Fox, Inserter.
EDITORIAL: Chuck Stallings, Village Reporter; Dianne Stallings, County Reporter; Kristie Sulzbach, Business and Sports Reporter.
PRODUCTION: Dolores Shorey, Graphic Artist; Robert Campos, Composing; Joe Martin, Pressman; Gary Garza, Pressman; Gary French, Assist. Pressman.

The Ruidoso News reserves the right to reject advertising and edit copy that it considers objectionable. Liability for any error in advertising shall not exceed the value of the actual space in which the error occurs and shall be satisfied by correction in the next issue. No portion of The Ruidoso News may be used in any manner without the expressed, written consent of the publisher.

Subscription rates in advance—Single copy, 50¢. Mail deliver only: single copy, $2; one year out of county, $32; six months within county, $23. Home delivery only: three months, $20; six months, $38; one year, $68. Call (505) 257-4001 for home delivery.
The Ruidoso News (USPDS 472-800) is published each Monday and Thursday by Raljon Publishing, Inc., 104 Park Avenue, Ruidoso, NM 88345. Second class postage paid at the Post Office at Ruidoso, NM 88345. Postmaster: Send address changes to The Ruidoso News, P.O. Box 128, Ruidoso, NM 88345.

Off Beat

News: the good, the bad and the ugly

by
Chuck Stallings
The Ruidoso News
Staff Writer

Hate The Ruidoso News?

Tired of reading about potholes that swallow little children, dimpled downtown dumpsters, fund-filled fesibility studies, or law and order during motorcycle rallys? (The News has come out in favor of law and order.)

Does all this newsprint negativism make your blood boil? Well, I should say ...

Now you can do something about it. Sign "the petition." Use your freedom of speech to stop The News from printing a bunch of politically incorrect stuff.

"The petition" currently circulating around downtown Ruidoso reads (in part):

"....editorial and reporting ... through the Ruidoso News are affecting the image of Ruidoso negatively and detrimentally.

"Therefore, Raljon Inc. (The News' corporate name) is respectfully requested to institute change in the publishing, editorial, and reporting policies and practices of The Ruidoso News so as to accentuate the positive attitudes in Ruidoso's governance, business community and citizenry."

Loosely interpreted, that means signers don't want The News to print the kind of stories that point out things they don't want pointed out.

Needless to say, **The Ruidoso News** began receiving calls starting with, "Did you know...."

One of the names mentioned who was asking for signatures was Mayor Victor Alonso. So I called him.

Yes, he had heard of "the petition."

No, he did not ask a person to sign it.

Yes, he would sign it.

No, he hadn't seen it.

Yes, he was familiar with what it said.

No, he didn't believe I really liked him.

Yes, he would keep a petition at his restaurant for anyone to sign.

For those wanting to sign "the petition" to prevent The News from printing things they don't want others to see, visit the mayor's restaurant, Don Victors, located at the end of Sudderth near the post office. If he doesn't have one, he can give you names of those who do.

The mayor is sick and tired of The News and its slanted, biased reporting, and he has said that several times during the council's televised meetings.

He gave me an example of what he considered slanted news by The News. He said The News didn't praise him for his two and one half years of work on the Lincoln County Solid Waste Authority. By omission, he said that was slanted.

I always thought former county manager Nick Pappas and attorney Bob Beauvais came up with the solid waste authority idea.

But I certainly wouldn't have any objections to calling Alonso a solid waste authority. That's easy enough.

In fact, I'd even buy him a plaque and leave off the names of Pappas and Beauvais.

During a recent council meeting, the mayor gave his televised audience a dose of his version of editorial balance when the Ruidoso Area Transit System (RATS) was discussed.

Alonso, Councilor Ron Andrews and Councilor Barbara Duff are outspoken proponents of a bus transit system. Councilors J.D. James and Jerry Shaw are against subsidizing a bus line at this time. Councilors Bill Karn and Frank Cummins wanted more public input on a bus transit system before making a decision.

During the discussion period at the last Alonso-led council meeting, Alonso, Duff and Andrews spoke for about 21 minutes and 59 seconds in favor of transit.

Although Councilor Bill Karn and Councilor J.D. James, were cut short, they, along with Councilors Frank Cummins and Jerry Shaw also managed to squeeze in about five minutes and 24 seconds collectively, during the discussion.

Karn was talking strange stuff about town hall meetings and being informed. He was asking about information on the systems that was handed him at the last minute. Alonso cut him off.

"It says about a command response bus," Karn said studying a piece of paper. "And then down here at the bottom ...

Duff then interrupted Karn and Alonso interrupted Duff.

"Wait a minute," Karn said. "I didn't give up the floor either, Mayor."

"I think maybe we're straying from the motion," Alonso said. "We're starting to debate ...

"There's figures handed out that we didn't get," Karn said.

Alonso said he didn't want to discuss it, that the motion was about appointing a selection committee. The mayor then spoke about the merits of a feasibility study.

A little later James wanted to speak, Alonso cut him off.

"Mr. Mayor, you stopped me a while ago," James said.

"You can ask for the floor, J.D. and I would have to recognize you," Alonso said.

"Can I have the floor?" James asked.

"Yes, sir," Alonso replied. "Now that's stopping me."

"That's what I intended to do, because you stopped me," James said.

"J.D., you got off the track," Alonso said.

"You're getting off the track now," said James. "We're on a motion here about the selection committee."

"To study the feasibility," Alonso said.

"Feasibility was never mentioned," said James. "Mr. Cummins said ....

"I think we're ready for the motion," Alonso said, cutting James off again.

Perhaps there could be a petition to change James' attitude to a more positive, Alonso way of thinking. At least he wouldn't be cut off.

Did I tell you The News was out of order in that meeting? Yes I was.

At the previous council meeting, Andrews had used Lake Tahoe as a transit comparison, only he didn't have any details.

The News called Tahoe to help Andrews out and Tahoe was very cooperative in outlining their transit system.

Andrews was critical of the calls.

"You don't call your competitors and ask them, 'Do I need to do something?'"

That's what he said. I didn't know Ruidoso could compete with a bus line in Tahoe. How do they do that?

When I told them I was calling from Ruidoso, they said, "Where's that?"

Maybe skiers in the San Francisco Bay area will bypass Squaw Valley for Ski Apache if we had a bus.

On the other hand, I don't want Roswell skiers driving to Tahoe instead of Ruidoso.

Maybe it's a good thing the study fell through. The studiers might also have fallen into the same trap I did of calling other cities recommended by the council. They might have learned something. It might not have been what Alonso wanted to hear.

"I found it interesting, that all the people that were asked said it was expensive, but I didn't hear any of them say they were going to give it up," Andrews said about the bus system in Tahoe.

Gee whiz, Ron, you don't think getting paid has anything to do with it, do you? I mean, it is their job. And that paycheck comes from a variety of subsidy sources, not just one. With 2-million tourists feeding a year-round business, you can get that kind of subsidy.

I was about to tell Andrews that when the mayor said I was out of order.

The mayor was right, I was out of order. But it's difficult listening to misconceptions without being able to correct them.

And I did probably lead those California officials to believe that our tourist population was somewhat less than the 2-million a year Tahoe enjoys.

However, we are gaining in tourists. Heck, just the other day on the way to Capitan I passed four cars, but that was an unusually heavy day.

Did I tell you I also called Melrose? That's another transit system Andrews named as a success without going into details.

Melrose, 25 miles from Clovis with a population of 600, has a command response system administered by the senior citizen's center. It runs promptly from 8 a.m. to 3 p.m. five days a week.

"What's it called?" I asked.

"Doesn't have a name," the director said. "Just call it Senior Center Van."

She said it was open to the public at 50 cents a ride. A ride to Clovis costs one dollar, but it only makes the Clovis trip on Wednesday.

She said it makes between 60 and 70 one way trips a month.

"That's how you count them," she said. "If you drive to Furrs in Clovis, then to Walmart, then to the post office and then drive back to the center, that's counted as four trips.

The cost per year was a little under $7,000, split 50-50 with the state. To administer the system was another $1,500, split 60-40, the state paying 60 percent.

I told her I was from Ruidoso so she would know her competition. She didn't seem worried, or even impressed.

People

COMING UP

Today through December 10

KOATS FOR KIDS. Donate a good, used coat for Santa Cops to pass on to a needy youngster and Varnadore Cleaners will clean it free. Drop off coats at Varnadores for Santa Cops.

Today Through Friday
Today Through December 22

5:30 p.m.—**ADVENT REFLECTIONS** at the Peace Chapel at Poncho de Paz Retreat, a half mile east of Highway 48 on Gavilan Canyon Road. Everyone is invited to come once, twice or everyday.

Today through December 31

FINE FREE MONTH at the Ruidoso Public Library. Return any overdue materials with no fines and no questions asked.

Thursday, December 3

6:30 p.m.—CHRISTMAS TREE LIGHTING in School House Park, sponsored by the Parks and Recreation Department. Santa Claus will be on hand with goodies for all the children. Hot chocolate and cookies will be served. Everyone is invited. For more information, call 257-5030 or 257-2795.

7 p.m.—**CHOIR AND GUITAR CONCERT will be presented by Ruidoso Middle School students in the Middle School cafeteria. "Join us for some beautiful music," reads the invitation.**

Friday, December 4

9-10 a.m.—**MAINSTREET COFFEE** at Stitch n' Stuff, 2306 Sudderth Drive. Everyone welcome.

Saturday, Decmeber 5

BETTY AWARDS for the Ruidoso Little Theatre 1992 season.

9 a.m.—**HOLIDAY HOEDOWN** at the Carrizozo Woman's Club. The club will be featuring craftspeople from Carrizozo, White Oaks, Tularosa and Roswell. In addition to the craft items, various food items such as tamales, posole, Frito pie and sandwiches will be offered, as well as a bake sale.

9-11 a.m.—**ST. ELEANOR WOMEN'S GUILD CHRISTMAS BREAKFAST** at Cree Meadows Restaurant. Guest speaker will be Sister Juanita Little, a Franciscan sister from the Mescalero Apache Reservation. The $7 Dutch treat breakfast will be served at 9 a.m. followed by the speaker. Call St. Eleanor Catholic Church parish office at 257-2330 for reservations.

10 a.m.-5:30 p.m.—**CHRISTMAS IN THE MOUNTAINS** at Sierra Mall. Refreshments will be served and door prizes and gift certificates will be presented.

1 p.m.—**FATHER-SON CAKE BAKE**, sponsored by the Ruidoso Cub Scouts Pack 95, at the White Mountain cafeteria. All Tiger Cubs, Cub Scouts, family members and friends are invited. For information, contact Mike Gray at 257-5968.

2 p.m.—**FROSTY'S 3-ON-3 BASKETBALL TOURNAMENT**, sponsored the Ruidoso Parks and Recreation Department at White Mountain Intermediate School. Entry fee, $40, is due with roster by December 2. The tournament is open to players 18 years and older, with awards to first and second places. For information, call Carrie Wise at 257-5030.

8 p.m.—**RUIDOSO POPS CONCERT**, sponsored by Ruidoso Friend of Music and the Arts, at the Ruidoso Civic Events Center. Tickets, $10 each, are available at Le Claire's, Music Shoppe and California Colors.

Sunday, December 6

1-6 p.m.—**OPEN HOUSE** at Camino Viejo Gallery in the Old Road Restaurant in Mescalero. Everyone is invited.

1:30 p.m.—**ANNUAL HANGING OF THE GREENS at Ruidoso Federated Woman's Club at the club house. All members, families and guests are invited for decorating, Christmas carol singing, refreshments and fellowship.**

2-4 p.m.—Museum of the Horse and Stroud Crop Corporation **CHILDREN'S CHRISTMAS PARTY** at the museum. Party is free to area children and their parents. For information, call Laura Doth at 378-4142.

2-4 p.m.—**HOLIDAY OPEN HOUSE** at the Ruidoso Public Library sponsored by Friends of the Library. Everyone is invited to stop in and meet the authors and writers of this community.

Monday, December 7

9:30 a.m.—**RUIDOSO FEDERATED WOMAN'S CLUB** executive board meets at the Woman's Club.

1 p.m.—**LEAGUE OF WOMEN VOTERS** board meets at Coleta Elliott's home.

6:30 p.m.—**HOME SCHOOL** Christmas part at the Church of Christ. All home school families are invited to the potluck dinner.

7:30 p.m.—**RUIDOSO LODGE #73 AF & AM** meets to elect officers. Dinner will be served at 6:30 p.m. All members urged to attend.

Tuesday, December 8

Noon—**LINCOLN COUNTY AMERICAN CANCER SOCIETY** at the Deck House.

6 p.m.—**NATIONAL ASSOCIATION OF RETIRED FEDERAL EMPLOYEES**, Lincoln County Chapter, at Ruidoso Senior Citizens Center for a covered dish dinner and party. Turkey, dressing, bread and drinks will be provided. Members are asked to bring canned goods for the Food Bank and a gift for exchange ($5 limit).

Wednesday, December 9

1:30 p.m.—**RUIDOSO FEDERATED WOMAN'S CLUB** Christmas program at the club house with a program by Debbie Porter's Nob Hill first grade class. Refreshments will be served followed by a brief business meeting.

Couple is married in Princeton

The Princeton University Chapel in Princeton, New Jersey, provided the setting for the wedding ceremony uniting Diane Finelli and Kevin Kirkwood.

The bride is the daughter of Mrs. Addie Pinelli and the late Edmund Pinelli.

The groom's parents are Rachel Kirkwood of Ruidoso and George Kirkwood of Tyler, Texas, who attended his son as best man.

The bride was ushered to the alter by her brother, Ed Pinelli. She was attended by her niece, Jenna Pinelli; junior bridesmaid, Patricia Rasp; maid-of-honor, Celia Katzback, and bridesmaids Lisa Caruso and Linda Toledo.

Groomsmen were Ron, Steve and Paul Kirkwood, brothers of the groom, and Greg Smith.

The reception dinner and dance were at the Nassau Inn on Palmer Square in Princeton.

The newlyweds spent their honeymoon in Palm Springs, Pebble Beach and San Francisco and are at home in Dallas where they are both employed by Integral, Inc.

KEVIN AND DIANE KIRKWOOD

Local artist featured in national press

An area artist and her work attracted national attention recently via a prominent ski magazine.

Cyndy Livingston of Capitan and her original denim jackets and vests were featured in the November '92 issue of Snow Country, a magazine of mountain sports and living with a circulation of 350,000 in the U.S. and Canada.

She appeared in "Snow Country Store," a section profiling mountain artists and craftspeople.

"I felt Cyndy's high-fashion styles would appeal to Snow Country's sophisticated readers because of their originality and Southwest themes," explained freelancer Yvonne Lanelli who produced the article and pictures.

Livingston creates one-of-a-kind designs in white, pastel, black, and indigo denim. She decorates them with ribbons, appliques, leather trim or conchos.

Some she oil paints into Southwestern scenes of adobes or Indian women. These have sold in boutiques in Ruidoso, Ski Apache, Albuquerque and Phoenix.

As a result of the article, Livingston has received orders from around the country.

To her surprise, most have been — not for the fashion or styles — but for snowboarder jackets, a new line she added last spring.

"A woman in Idaho ordered one for her boyfriend who competes in snowboarding events. And a snowboard shop on New Hampshire wants me to design jackets with its logo for a snowboarding team it sponsors."

Pictured in Snow Country wearing the rakish snowboarder jacket is Jeremie Livingston, Cyndy's 17-year-old son. Both he and his sister Jessica modeled their mother's fashions for the photo shoot, as did their friend Luisa Tam of Ruidoso.

Things are looking up

Brad Richards and his wife, Linda, report that their son, Joseph Richard, 14, miraculously survived a near fatal bicycle/car accident on Highway 70 on Sunday, October 25.

"He is now heading for what appears to be a full recovery from the massive head injury which required over four hours of neuro-surgery to repair," said Richards.

The Richards family expressed their appreciation for the prayers and physical support offered during those most frightening and difficult times following the accident.

"We know that it is by the grace of God in response to the prayers of literally hundreds of people in this community that Joseph is alive and well today," said Richards.

"So often we read of the negative events and petty disagreements, but we are here to tell you that this is a village filled with loving, compassionate and caring people, who come out in desperate times to support and help those in need."

THE RICHARDS FAMILY

THIS NEW MEXICO CHILD NEEDS A HOME

JOEY K.

Joey was born on April 20, 1979. Like most 12 year olds, he loves sports. Bowling, basketball, baseball and swimming are his favorites. Joey is a Mets baseball fan, though sometimes he roots for the Oakland A's. He enjoys building with Legos and collecting Ninja Turtles and Micro Machines. If you ask him what he wants for supper, expect pizza to be his first choice. He likes animals and hopes he can have a dog when he is adopted.

Although he says the best part of school is recess, Joey did fairly well in his 5th grade special education class last year and often brings home impressive report cards. Joey had a very unfortunate start in life and was abused and severely neglected. As a result, he has had some very difficult behaviors and has not lived successfully in a family setting. Lying, stealing, bed-wetting, fire-setting and occasional cruelty to animals have been problems but therapy is helping him deal with his feelings and behavior. His new social worker says that Joey has come a long way and is even developing a sense of humor. He responds well to clear and consistent expectations. She says, "Like most pre-adolescents, he has his moments of stubbornness and goofiness. He is still learning how to take care of his toys and books and often tears them up as if he wouldn't ever use them again." She notes that Joey gets along well with his peers and with adults and that his level of maturity is slowly improving, though he still finds it difficult to verbalize his feelings and worries. Joey says, "I want a nice family, with a mom and a dad who will treat me like a regular kid. I want a brother and a house with lots of space and large trees around it". Joey needs a special family who knows how to parent children with significant emotional and attachment problems. An adoptive family will need to be very patient since Joey is likely to take a long time to attach in a real and healthy way. Specialized therapy will need to continue and the support of an adoptive parent group might be helpful. A family with other children, older than Joey, would probably be best. He needs kindness, understanding and parents who can be firm, consistent and gentle. Financial assistance is available.

FOR MORE INFORMATION PLEASE CONTACT:

THE ROCKY MOUNTAIN ADOPTION EXCHANGE
1700 MOON NE
ALBUQUERQUE, NM 87112
1-800-888-8056

LINCOLN COUNTY SOCIAL SERVICES DIVISION
257-9217

THIS PUBLIC SERVICE ANNOUNCEMENT IS BROUGHT TO YOU BY CENTURY 21 ASPEN REAL ESTATE

ON PUBLIC TV

YOU'RE INVITED...

Unwind with us December 4th through 14th and select from "KENW-TV's Holiday Cornucopia" of special programs, local talent and unique gifts!

Call in your new or renewing pledge of support for Public Television and YOU COULD BE A LUCKY WINNER!*
Drawings will be held nightly for a beautiful cornucopia filled with holiday delights! Then, sit back and relax, and enjoy the finest in Public Television programming.

KENW-TV HOLIDAY CORNUCOPIA
December 4th - 14th

*If you are unable make a pledge, then you may enter drawings by bringing by or mailing a 3" X 5" card with your name and address to: KENW-TV, 52 Broadcast Center, Portales, NM, 88130.

Eastern New Mexico University, Portales, NM

Be in the Red
Without Spending a Lot of Green

This holiday, be in the red and be in style with Merle Norman's "Holiday Elegance" Color Collection in the hottest shades of red, romantic mauves and a touch of gold—luminous colors for eyes, cheeks, lips and nails. Best of all, you can try these captivating colors before you buy. So have a free makeover on us and celebrate the holiday with a radiant look. After all, no one should have to spend a fortune to be beautiful.

MERLE NORMAN COSMETIC STUDIOS
257-2121
2809 Sudderth Drive

©MERLE NORMAN COSMETICS 1992

Spend an evening among the stars

Ruidoso Little Theatre will present its 1992 Betty Awards at 8 p.m. Saturday, December 5, at Carrizo Lodge.

The annual event is held to honor outstanding achievement and show appreciation to RLT's members and patrons.

According to a news release, the fun filled evening of entertainment will be directed by its namesake, and co-founder of RLT, Betty Bennett.

This year's theme is "an evening among the stars."

Dinner will be served in the theater with a Mexican-American buffet prepared by Rosalie's.

Dinner and show reservations are available with Carrizo Lodge at 257-9131. Admission to the show is $6. Admission is included in all season and center stage society tickets. The public is invited to attend.

For awards, for talent and production work are "My Husband's Wild Desires Almost Drove Me Mad," March 1992, directed by Mary Danielson; "Murder in The Magnolias," May 1992, directed by Sandy Knox and Cem McClellan; "Goodbye Charlie," July/August 1992, directed by Betty Bennett, and "Steel Magnolias," October 1992, directed by Cem McClellan.

Winners are voted on by members and patrons, by secret ballot.

"MY HUSBAND'S WILD DESIRES"

"GOODBYE CHARLIE"

"STEEL MAGNOLIAS"

"MURDER IN THE MAGNOLIAS"

True Value HARDWARE STORES

HARDWARE VALUE OF THE MONTH

POWER TOOL SALE
Makita and Skil Power Tools

MASTER MECHANIC STOWAWAY ORGANIZER
Rugged Plastic Construction
844
Reg. $19.99

Davidson Ladders WOOD STEP STOOL
499
Reg. $9.99

3-Pk. Mini SUPER-HIGH INTENSITY FLASHLITES with Batteries
799
Reg. $19.99

New Owners — Ben and Betty Wilcox
1109 Mechem • Next To Ruidoso Rent-All
258-4525 • Open 7:30-5:30 Mon-Sat, Sunday 1-5

How to Brighten Your Holidays. . .

Safely

The welcoming glow of holiday lights in and around your home helps set the mood this season. To keep that mood from being spoiled by an accident, Texas-New Mexico Power Company offers this safety advice.

- Don't use 120-volt lighting on a metal tree.
- Never place electric lights on a dry, brittle tree.
- When hanging outdoor lights and decorations, use care with ladders or anything else that can come into contact with a power line.

For more information about electrical safety throughout the year, call or visit your local office and ask for the free brochure, "Straight Talk About Electrical Safety."

Texas-New Mexico Power Company. 12b/91

5 FOR $5

5 Regular Roast Beef Sandwiches for $5.00
Arby's
633 SUDDERTH

TEMPFORCE®
The National Service That's Locally Owned.™
Ruidoso's Only Employment Service
Employer's & Business Owners, This Is What We Do For You!

- Payroll funding/leasing
- Our services include temporary, part time and permanent employee placements for almost every work situation.
- We pay our employees weekly.
- We prescreen all potential applicants for employers.
- We pay all state and federal taxes.
- We pay workman's compensation insurance by job category.
- We file all necessary monthly, quarterly and yearly employee reports.
- We pay all administration costs including year end W-2's.
- We offer vacations, retirement and health insurance to long term temporary employees.
- We attend seminars and workshops to keep our customers informed of changes in state and federal statutes regarding employees.

Applications Accepted Monday through Friday
8 A.M. To 5 P.M.
1401 Sudderth • Unit 1 • 257-3438 E.O.E.

You are cordially invited to the
Sierra Mall Merchants
721 Mechem
"Christmas in the Mountains"
OPEN HOUSE
Saturday, December 5, 1992
10 a.m. to 5:30 p.m.
Refreshments and Door Prizes

COCHERA

MONDAY NITE FOOTBALL
95c draft • 50c tacos

WEDNESDAY NITE FIESTAS
$2.00 Mexican Beer • Prizes

THURSDAY FAJITAS & MARGARITAS
$12.50 Fajitas for 2 • $1.00 Margaritas

FRIDAY MILLER LITE COMEDY NITE
Top Comics Appearing at 8 p.m.

SUNDAY NITE JAM
Local Bands Invited to Jam.

MUGSY LIVE
Wednesday Thru Sunday
JOIN US!!!
1213 Mechem • 258-9008

The Ruidoso News

Call 257-4001
or
FAX 257-7053

Classified Ads

$22.00 VALUE SPECIAL - $12.00 + tax
20 words or less,
4 times Ruidoso News
2 times Reporter
You stop ad, no refund
Prepaid effective May 11th

You may charge it [VISA] [MasterCard]
Please Note: $10.00 service charge on all returned checks. MasterCard and Visa welcome.

DEADLINES FOR CLASSIFIED READER ADS ONLY: Thursday, 5:00 p.m. for the Monday issue; Tuesday, 5:00 p.m. for the Thursday issue.

DEADLINES FOR ALL DISPLAY ADS: Thursday, 5 p.m. for the Monday issue; Tuesday, 5 p.m. for the Thursday issue.

DEADLINES FOR ALL LEGAL NOTICES : Wednesday, 5 p.m. for the Monday issue; Monday, 5 p.m. for the Thursday issue.

DIRECTORY LISTINGS BY CLASSIFICATIONS

1 Announcements
2 Thank you
3 Personals
4 Lost and Found
5 Land for Sale
6 Houses for Sale
7 Cabins for Sale
8 Real Estate Trades
9 Real Estate
10 Mobile Homes for Sale
11 Business Opportunities
12 Houses for Rent
13 Apartments for Rent
14 Mobiles for Rent
15 Mobile Spaces for Rent
16 Rent to Share
17 Business Rentals
18 Resort Rentals
19 Property Management
20 Storage Space for Rent
21 Wanted to Rent
22 Pasture for Rent
23 Autos for Sale
24 Pickups - Trucks
25 Vans for Sale
26 Motorcycles for Sale
27 Auto Parts
28 R.V.'s and Travel Trailers
29 Livestock and Horses
30 Farm Equipment
31 Feed and Grain
32 Produce and Plants
33 Pets and Supplies
34 Yard Sales
35 Household Goods
36 Musical Instruments
37 Antiques
38 Arts
39 Sporting Goods
40 Boats, Marine Equipment
41 Miscellaneous
42 Wanted To Buy
43 Help Wanted
44 Work Wanted
45 Financial Services
46 Services
47 House Sitting
48 Child Care
49 Child Care Wanted
50 Entertainment
51 Firewood For Sale
52 Telephone Services

AS ALWAYS
Please check your advertisement for errors. Claims for errors must be received by the News within 24 hours of the first publication date.

CLASSIFIED RATES
One Time Rate Only
25¢ a Word
15 words or less • minimum charge $3.75
(Plus Sales Tax of 6.0125%)

Publisher assumes no financial responsibility for typographical errors in advertisements except to publish a correction in the next issue.

1. Announcements

PUBLISHER'S NOTICE — All real estate advertising in this newspaper is subject to the Federal Fair Housing Act of 1968 which makes it illegal to advertise "any preference, limitation or discrimination based on race, color, religion, sex, handicap, familial status, or national origin, or an intention to make any such preference, limitation or discrimination." This newspaper will not knowingly accept any advertising for real estate which is in violation of the law. Our readers are hereby informed that all dwellings advertised in this newspaper are available on an equal opportunity basis. To complain of discrimination, call HUD toll-free at 1-800-424-8590. For the Washington, DC area please call HUD at 426-3500. The toll-free telephone number is 1-800-543-8294. R-62-tfc

ELKS LODGE BINGO — every Wednesday night at 7:30 p.m., Early Bird 7:00 p.m. Kitchen will be open - come out & play & eat with us! E-R-81-tfnc

FOR ANY PERSONAL CRISIS — call the Mental Health Hotline at 1-437-8680 (collect). M-55-tfnc

YOU CAN GIVE — the gift of sight by being an eye donor. Contact any Lion or call 257-2776 for details and a donor card. Do it now; there is a tremendous need for eye tissue. L-87-tfnc

PREGNANT, NEED HELP? — call Birthright, 1-800-848-Love (5683) M-S-87-tfc

TRYING TO REACH MORE — people than our local market? How about 213,000 readers in 29 hometown newspapers all over New Mexico. For $96.13 your 25 word ad will reach 29 papers outside of Albuquerque. Call The Ruidoso News at 257-4001 for more information. R-92-tfnc

FAMILY CRISIS CENTER — 24 hour crisis line. Answered by Ruidoso Police. 257-7365. M-J-99-tfnc

KNOW A CRIPPLED — or burned child? Call Shriners for free help. 257-7333 days, 258-5860 evenings or 257-4871, 257-2079. 18-S-13-tfnc

FREE SUPPER — every Monday Evening at the Episcopal Church of the Holy Mount, 121 Mescalero Trail, Ruidoso. Everyone is Welcome, bring the kids. For more information call 257-2356. M-E-60-tfnc

3. Personals

MARY SUE,
You red headed beauty. Could our next date be any better? Meet me at "OZ'S" that new cafe behind Bennetts. I hear the Chile's are as hot as you are! See You There!!
Duane.

5. Land for Sale

FOR SALE — 640 acres, 38 miles North of Ruidoso. Phone, electricity, water, access off County Road. Call 354-2806. 20-D-63-4tpR2tp

6. Houses for Sale

THREE BEDROOM — 2 1/2 baths, one car carport, chainlink fenced yard, no qualify loan, no maintenance fees on the Cree. $15,000. assume $46,900. loan at $544. per month PITI. Call TOP BRASS REALTORS. 257-6327. 32-T-62-tfc

BY OWNER — Three bedroom, two bath, two car garage on 1/2 acre. Jacuzzi, large redwood decks in Enchanted Forest. $75,000. Owner financing. Call 336-4700. 20-C-60-4tpR2tp

MOVING — Owners motivated, 3,000 sq. ft.; six bedroom, three full baths, two car garage. Great view. City utilities, paved access. 258-4410. M-D-27-tfc

LET IT SNOW LET IT SNOW — Large accessible family home, wood stove and fireplace! Four bedrooms, three bahts, den spa, pantry, utility room and outside storage. Asking $74,500. assumable loan. Call Marge Woodul, Bill Pippin Real Estate. 257-4228 or 257-7681 Res. 37-W-62-57-tfc

BY OWNER — Upper Canyon, near river. Four bedroom, three bath, large den. Call 505-257-4504. M-B-60-tfc

SECURITY — House sitting this winter. Mature person. Call 505-258-5245 and leave message. M-A-63-2tp

9. Real Estate

RUIDOSO ALTO VILLAGE — Large house on 3 lots in Alto Village. Over 3,000 square feet. Four bedroom, two bath. Hot tub, sauna, 360 degree views. Two car garage, auto door, two fireplaces. Full Country Club membership, Jockey Club seats available. Call Nick Patterson Owner/agent. 505-898-1948 45-P-43-tfc

MOVING — Extremely Super Price! Excellent small house in Downs, two bedroom, one bath, fireplace, garage, fenced yard. $22,500. Call 622-0127. M-M-58-tfc

CALIFORNIA RESIDENCE — close to Santa Anita Racing Complex. Four bedroom, two bath, excellent school district, etc. etc. Price $475,000. exchange for home or business in Ruidoso area. Call 257-7341 or 257-6194 anytime. 31-Y-51-tfc

EXQUISITE SIX BEDROOM — six bath home. Magnificent view, great rental history. Call Jeff at Doug Bass and Associates. Call 258-5252. 19-D-56-tfc

ALTO LAKES GOLF AND COUNTRY CLUB — property. Specialist in Alto area for 12 years . #1 Top Producer. Call Susan at Century 21 Aspen Real Estate. 257-9057. M-C-59-1Thurs

ONLY $1 EXTRA — gets your reader ad in The Ruidoso Reporter, following one or more publications in The Ruidoso News.

LARGE LOT
OVER AN ACRE -
Residential or Mobile
In the Tall Pines
Mullican Construction
257-3100

COMPLETELY REMODELED — Hard to find four bedroom, two bath in this price range-looks like new, almost 2000 sq. ft., large easy accessible wooded lot for only $84,900. Call JJ'S Real Estate Company. 258-4379 evenings 336-4949 or 258-9256. 38-J-61-4tpR2tp

PRICED REDUCED — Energy efficient, passive solar sunroom, solar hot water three bedroom, two bath, easy access. A very good buy! Only $69,500. with assumable loan. Call JJ's Real Estate Company. 258-4379 or eveings 336-4949 or 258-9256. 32-J-61-4tpR2tp

DO YOU HAVE — a New Mexico Real Estate Contract you need to sell? If so call 257-4949 and leave message. M-J-62-2tc

CLASSY CONDO — SB view in beautiful Racquet Court. Two bedroom, 2 1/2 bath. Professionally decorated, furniture negotiable. Natural gas heat/refrigerated air. A must to sell!! $85,000. Call Peggy, Century 21 Aspen Real Estate. 257-9057. M-C-63-1tf

DUPLEX — Three bedroom, two bath, fireplace, ceiling fan, multiple storage areas. Great rental property with year-round access. Full membership. $89,500. Call Susan, Century 21 Aspen Real Estate. 257-9057. M-C-63-1tf

ALTO VILLAGE — Choice commercia lots. REDUCED!! Great visability right at entrance on High Mesa Drive. Two lots that go from street to street. Ideal for Dr's. Office or any light commerical. Call Peggy, Century 21 Aspen Real Estate. 257-9057. M-C-63-1tf

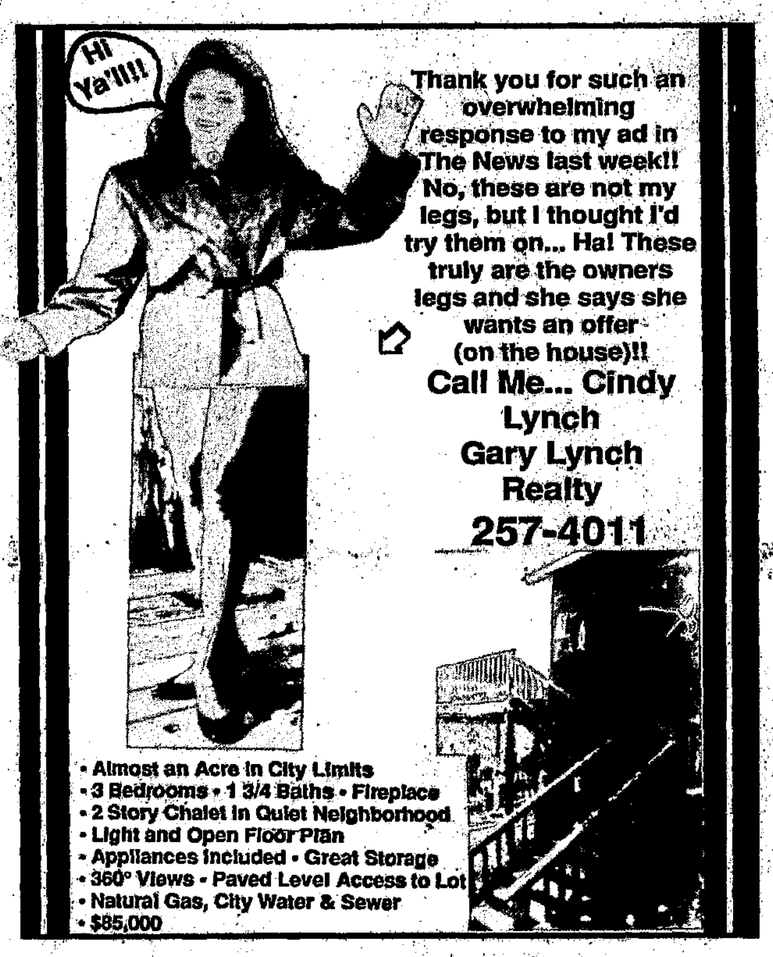

Thank you for such an overwhelming response to my ad in The News last week!! No, these are not my legs, but I thought I'd try them on... Ha! These truly are the owners legs and she says she wants an offer (on the house)!!
Call Me... Cindy Lynch
Gary Lynch Realty
257-4011

- Almost an Acre in City Limits
- 3 Bedrooms • 1 3/4 Baths • Fireplace
- 2 Story Chalet in Quiet Neighborhood
- Light and Open Floor Plan
- Appliances Included • Great Storage
- 360° Views • Paved Level Access to Lot
- Natural Gas, City Water & Sewer
- $85,000

REAL ESTATE CLASSES
Sponsored by: The Norris Schools
Registration
Sun. Dec. 6 4:00pm
727 Mechem Drive
Call for more information
1-800-538-6449
Highest Passing Rates in the State

Century 21...Even If You Don't Ask... It's As Good As Done.™

Dear Mary,
Thank you for showing us not only the various properties, but Ruidoso as well. It was enlightening and educational. We were very impressed and I personally think that I could be comfortable living there.
It's not often you meet a Real Estate sales person who's company you really enjoy and who puts so much energy in their work. I just wanted to let you know how much I appreciate your efforts.
I hope to see you soon!
Sincerely,
Cecile

Congratulations, Mary on a Job well done.

727 MECHEM
DRAWER 2200
RUIDOSO, NM 88345
Century 21
Aspen Real Estate, Inc.
(505) 257-9057
TOLL FREE
1-800-658-2773

Your appraisal headquarters
Houses, Land Ranches, Commercial
TC
505-257-9386
Land For Sale

Loma Grande Estates, 10 acres, community water	$45,000
Loma Grande Acres, 2+ acres, views, gentle slope	$11,000
Magado Creek, 10-13 ac, 1 with well, big Views	$20,000 - $25,000
Rancho Ruidoso, 6 lots, all underground utilities	$9,800 - $18,000
Little Creek Hills, 1.34 acres - 4.2 acres	$13,500 - $56,900
Alto Village Lot, Social, very nice	$8,900
Shadow Mountain Estates, 1.47 acres	$8,000
Alto Crest Sub. 1.55 acres, city utilities Adjoins National Forest	$16,500
122 acres, highway frontage, big pines	$183,000
400 acres against the forest, The best deal around	$400,000

Cattle Ranches and Recreational Property throughout New Mexico
Pete Thompson #00433-G
Thompson Land Co. Ltd
2914 Sudderth
Ruidoso, New Mexico 88345

TULAROSA, N.M.
320 acres, 960 a.f. water rights
5 bdr. house
Price Reduced

COLFAX CO., N.M.
1062 deeded acres, 199 state lease $125.00 per deeded acre.

UNION CO., N.M.
5600 acres deeded, 3000 acres state lease $175.00 per deeded acre.

JOHN KIRCHHOFF
REAL ESTATE BROKER
Plainview, Tx. 806-293-7542
Ruidoso, N.M. 505-257-4648
Brokers Welcome

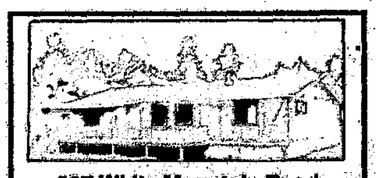

237 White Mountain Road
$77,500
Nice 3 bedroom, 2 bath, unfurnished home. Carport, paved drive. Owner Financing, Owner/Agent
Call 258-5050
WHITE MOUNTAIN DEVELOPMENT CO.
1693 Mechem P.O. Box 58 Ruidoso, NM 88345

GARY LYNCH REALTY
ONE YEAR WARRANTY · FOUR YEAR WARRANTY · MLS
Box 1714
415 Mechem
257-4011
Ruidoso, NM 88345

ACCESSIBLE SECLUSION WITH VIEW OF CAPITANS AND VALLEY! This 2 bedroom, 1 bath home is fully furnished and ready to move in. Has fireplace, decks, breakfast bar and pantry, all major appliances including washer/dryer. Corner lot. Owner will consider financing or trade. $48,700

ADORABLE CHALET WITH TWO FIREPLACES! Stay warm by the fires in this fully furnished 3 bedroom, 2 bath home with view of Sierra Blanca. Includes all major appliances, greenhouse, atrium, covered deck, breakfast bar, and workshop. Lots of extras. Assumable loan. $128,500

CORNER LOT, PAVED ACCESS, CONVENIENT TO TOWN! Cute 3 bedroom, 2 bath home with all city utilities, carport, covered and uncovered decks, fireplace, breakfast bar, pantry and more. Great first home or mountain cabin. Only $59,500.

FABULOUS RIVER FRONTAGE ACREAGE NEAR GLENCOE

Approximately 66 1/2 acres with owner's quarters plus 3 homes. Includes barn/outbuildings, stocked pond, 2 irrigation wells, 4 domestic wells, corrals, irrigation system and much more. Can be divided up and sold seperately. Come See!

Gary M. Lynch, Broker, GRI; Res: 336-4252
Cindy K. Lynch, Associate; Res: 336-4252
Scott Roser, Associate; Res: 257-8161
Mary T. Austin, Associate; Res: 257-5785
Bill Joiner, Associate; Res: 336-8307
Tony Dunbar, Associate, 257-5268
Jackie Corbin, Associate, 336-8456

"Making New Friends And Keeping The Old..."

Classified

9. Real Estate

BED & BREAKFAST — 8+ acres, seven bedroom, five bath. Victorian style home. Home and grounds well maintained and has good access. Call Susan to see this one that's offered at $279,000. Century 21 Aspen Real Estate, 257-9057. M-C-63-1tf

APPROXIMATELY 1300 sq. ft. — Three bedroom, two baths, fireplace, appliances, two decks, heavily wooded, view. Priced reduced to $49,500. Would consider trades. Owner/Agent Holiday Realty 258-3330. 27-H-63-1tc

FOUR BEDROOMS — two baths, 166 sq. ft. Fireplace and applicances, manufactured home delivered to your location. $29,500. Also Mobile lot Del Norte addition, all underground utilities, Panoramic view. $7500. Holiday Home Sales. Call 258-3330. 31-H-63-1tc

10. Mobile Homes for Sale

FOR SALE — 1969 12x60 Melody Timco. Two bedroom, one bath. Furnished. Good shape. Call evenings/weekends. 257-2549. M-X-61-3tp

SERGIO'S THANKSGIVING BLOWOUT — special. Singlewides under $159./m, doublewides under $250./m. Hurry, call Sergio. Instant credit approval over phone. Free statewide delivery. 1-800-795-MESA. M-N-62-1tf

I HAVE HELPED — over 1000 families move into mobile homes. Credit problems? Down payment problems? Free call 1-800-750-8279 ask for Al Chavez DL#DO0583 CHM M-N-62-1tf

WHY PAY RENT? — Beautiful three bedroom, tape & textured, doublewide under $289. Singlewides under $154. month. Repos available. Free credit approval over phone. Call 1-800-959-PARK! DL549. M-N-62-1tf

HAVE HELPED — over 70 customers buy thier own homes this year. Even with credit problems or down payments. Let us help. Gracias Jeff 1-800-285-9433.0M-N-62-1tf

A CREDIT PROBLEM — down payment problem, just tired of paying rent, I can help. 30 new and 46 repos. Easy qualifying. Call Fred free 1-800-934-1717 DL449. M-N-62-1tf

11. Business Opportunities

BECOME A PARALEGAL — Join America's fastest growing profession. Lawyer instructed home stusy. The finest paralegal program available. P.C.D.I., Alanta Georgia. Free catalogue. 800-362-7070 Dept. LM 71302. M-N-62-1tf

LINDAL CEDAR HOMES
The worlds most popular custom homes for over 45 years. We are looking for a good dealer in many areas of AZ & NM. Specifically Ruidoso, Raton, Taos, Farmington, and Albuquerque. For more information please call 1-800-279-8485. No franchise fees. Southwest Cedar Homes. 1277 N. Rhinestone Dr., Prescott, AZ. 86301. Terry Ford will be in Ruidoso December 10th am for appointments. Swiss Chalet. 258-3333. M-S-62-3tp

12. Houses for Rent

103 KAIBAB — four bedroom, three bath. Furnished or unfurnished. 3,000+ sq. ft. Available for long term lease. Call Cindy, Gary Lynch Realty at 257-4011. M-L-61-1tfThurs

ALTO ALPS 101A — Unfurnished three bedroom, 2 3/4 bath with 1900+ sq. ft. Hot tub. Needs refrigerator and stove. $750. plus bills. Call Cindy, Gary Lynch Realty at 257-4011. M-L-61-1tfThurs

FOR RENT — Two bedroom, one bath furnished duplex. $450. + bills. Call TOP BRASS REALTORS at 257-6327. M-T-61-tfc

FOR RENT — two bedroom, fireplace, deck, clean and private. Partially furnished. $375. per month plus natural gas and electricty. Year lease. Call 257-7186. 19-W-59-tfc

RENT — 3/2 double wide, unfurnished, fireplace, $375. + bills; 2/2 house, large lot, easy access, large fireplace, two car garage, $550. + bills; 2/2 mobile good location, major appliances, unfurnished, $400. + bills; 2/1 unfurnished house, fireplace, appliances, $350. + bills. We have others, also have nightly and weekly rentals. Give us a call for details. Lela Easter Real Estate. 257-7313. 50-E-62-tfc

FOR RENT — Two bedroom, unfurnished, just remodeled. $375. per month bills paid. No Pets. Call Realty Services 258-4574. M-H-62-tfc

LEASE — Three acre estate, Country/Ranch home. Unfurnished, central Ruidoso location. Easy winter access, spectacular view of Sierra Blanca. References required. $1175. month. call 257-2557. M-D-62-tfcThurs

FOR RENT — Studio home with refrigerator, stove and private bath. Located on Golder Ranch, four miles North of Capitan. Horse facilities. $135. per month. Call 354-3124. 21-G-62-2tc

FOR RENT — two bedroom home, fireplace, garage, horse corral, own water well. Capitan area. $300./ month negotiable. 505-354-2835. M-B-64-1tp

FOR RENT — Two bedroom, two bath. Furnished, fenced yard. $380. per month, $200. deposit, plus utilities. Call 257-4345. 16-G-64-2tp

FOR RENT — Three bedroom, two bath unfurnished home located in Green Meadows area. 1900+ square feet. $650. per month plus utilities. Please call Pine Mountain Realty 257-4700. 24-P-64-3tc

FOR LEASE — Unfurnished condo. Two bedroom, two bath, loft, double garage. Beautiful Sierra Blanca view. Excellent location. Easy access. No pets. Nonsmokers preferred. 258-5625. 18-W-64-4tpR2tp

FOR RENT — Three bedroom, one bath, fully furnished $500. bills paid. One room efficiency $200. Call Ruidoso Properties Inc. 257-4075. M-R-64-1tc

FINALLY CLEAN and AVAILABLE — 100 Ivy Lane, four bedroom, fireplace, two car garage. $475. per month, plus bills and $250. deposit. 257-6782 after 5pm. 21-D-63-1tp

UNFURNISHED — three bedroom, two bath, two fireplaces, hot tub, garage. 1800 square foot. $800 + DD. Easy access. Call 258-4008 evenings or 258-4418 weekends. 16-D-63-2tp

MIDTOWN — 127 El Paso Street corner Eagle Dr. Two bedroom, dishwasher, fireplace, $250. unfurnished or $285. furnished. Also, 110 Eagle Dr. Two bedroom furnished $300. + utilities. Call 817-860-3696 Arlington, Texas. 26-W-63-1tc

FOR RENT — 100 Convair, two bedroom, two bath. Furnished or unfurnished. 4320. + bills and $60. deposit. Call 258-3142. M-B-63-2tp

13. Apartments for Rent

SHAW APARTMENTS — 1 and 2 bedroom furnished apartments for rent. Good location. No pets. 258-3111. M-V-49-tfc

NIGHTLY/WEEKLY/MONTHLY — cabin, condos, townhouse, homes and mobile rentals. Call Century 21 Aspen Real Estate, Joe 257-9057. 19-C-92-tfc

VARIETY — Of rentals available throughout Ruidoso. Call us to see what we have open this week, or keep this number for the future. 505-257-3146 26-H-72-tfc

COLDWELL BANKER

SDC, REALTORS®

RENTALS
* Nightly
* Weekly
* Monthly
* Long Term Leases

Expect the best.™
Call Ronnie or Anna
257-5111 or
1-800-626-9213

DON'T WORRY...
Be happy!!!
Many fine homes
FOR RENT
Nightly, Weekly, Monthly
Call Cindy at
Gary Lynch Realty...257-4011

EFFICIENCY APARTMENT — $250. per month, utilities paid. No pets. Call 257-9060. M-Y-37-tfc

$215 — Cabin studio style, efficiency furnished. Utilities bill paid. Clean and cozy. Midtown. 258-5877. M-L-53-tfc

FOR RENT — Efficiency and one bedroom apartments. Some with fireplaces, all appliances. Private and very clean. From $270. Great location. Call 336-7919 or 257-4777. 20-C-64-4tpR2tp

APARTMENTS FOR RENT — One and two bedroom. Furnished. Good central location. No Pets. From $350. up, utilities paid. Call 257-7341 or 257-2731. 16-Y-63-tfc

EFFICIENCY CABIN — $242. per month. Completely furnished. No Pets. Upper Canyon. 257-7543. M-M-63-tfc

14. Mobiles for Rent

TWO BEDROOM — 12 wide; two bedroom 14 wide; and three bedroom 14 wide. All furnished nicely. $235.; $250.; and $275. Water paid, easy access. Hud welcome. 378-5496. 24-C-61-tfc

FOR RENT — Two bedroom mobile, screened porch, fenced yard, garage. $225. per month water paid. Call 378-8464. M-R-62-4tp

FOR RENT — 14x60 new carpet, excellent location. Two bedroom, one bath. $325. + deposit. No Pets. 257-2978. M-G-63-9tc

FOR RENT — Two bedroom trailer, completely furnished. $200. + bills and deposit. No Pets. Upper Canyon. 257-7543. M-M-63-tfc

17. Business Rentals

RETAIL SPACE — or office space for rent in newly decorated Adobe Plaza. Call 257-4081, evenings, 257-4300. 16-S-12-tfc

FOR LEASE — Gazebo Shopping Center has retail and office space available. Call 257-5103. M-G-27-tfcThurs

CHARLESTON SQUARE — 613-619 Sudderth, Mini-Suites. $175. per month bills paid. Recently remodeled! Call Cindy, Gary Lynch Realty, 257-4011 M-L-43-tfcThurs

COMMERCIAL AT THE "Y" — Formerly E-Z TV. Lots of square footage. Call Cindy, Gary Lynch Realty 257-4011. M-L-61-1tf

18. Resort Rentals

BEAUTIFUL — two bedroom, one bath condo. Completely furnished, beautiful location. Weekly, monthly or nightly. Call for rates. 378-8401 days or 257-9085 evenings. 24-A-64-tfcThurs.

23. Autos for Sale

FOR SALE — 1985 Buick Century. Excellent condition. Only $2850. Call Bill at 258-4574. M-H-58-tfc

WE BUY — wrecked cars and pickups. D&S Salvage. 378-4816. M-S-62-tfc

FOR SALE — 91 S-10 Blazer, four door, 4x4, Tahoe package. Red, 33,000 miles $14,900.; 1989 Dodge Ram Charger, 4x4, standard transmission, white, 44,000 miles $8500. 336-4240 or 258-5083. 24-P-63-2tc

FOR SALE — 1985 Ford Chevette, $1150. Call 378-4661 or 378-8553. M-R-63-8tpR4tp

FOR SALE BY OWNER — 1982 Jeep Cherokee, 4x4. Looks and runs great. $3600. 257-3254. M-G-63-4tpR2tp

1986 EAGLE WAGON — 63K, 4x4, LTD, leather, all options. Very nice. $4500. O.B.O. 257-3844. M-R-64-4tpR2tp

Past Credit Problems
Keeping you from financing a Car? We can help.
Call Lynch or McMasters at
378-4400

24. Pickups - Trucks

NISSAN — 1986, 4x4, loaded. $4500. Call 258-4778 or 378-8178. M-V-64-2tc

FOR SALE — 1984 one ton crewcab, four wheel drive pickup. $4500. Call 378-4270. M-C-64-2tp

FOR SALE — 1986 Toyota, 4x4, Turbo, air conditioner, AM/AM cassette, shell. $5000. O.B.O. 257-7836. M-J-64-2tc

FOR SALE — 1987 Toyota, 4x4 long bed DLX. Auto, 4 cyclinder, AM/FM cassette. 60K mi. $6500. O.B.O. 257-3844. M-R-64-4tpR2tp

FOR SALE — 1986 Ford F-350, 460, 4wd, new tires, brakes and clutch. 65,000 original miles, AM/FM cassette, A/C, 8 inch bumper, 4-speed transmission, ready to pull your trailer. $7500. firm. Call 257-7758. 29-V-52-tfc

1983 JEEP SCRAMBLER — Six cylinder. $3,000 or O.B.O. Good condition. Call 354-2533 before 2pm. M-T-61-4tp$2tp

1981 CHEVY — pickup long bed. Runs, needs work $800. Trailer long bed with wood racks $200. Call 258-4713. 16-T-61-4tpR2tp

1987 NISSAN PICKUP — 4x4, low miles, $6400. Call 479-2509. M-H-62-2tp

FOR SALE — Four new mag rims and tires or Datsun pick-up (runs) your choice $500. Also Nintendo and games. Call 257-6928. M-C-63-1tc

1979 DODGE — 3/4 ton 4x4. Good work truck. $1000. O.B.O. Call 257-4907 or 257-3864 after 6pm. M-C-63-4tpR2tp

RUIDOSO
FORD, LINCOLN, MERCURY
Locally owned and operated
On Border of Ruidoso and Ruidoso Downs
378-4400

FREE 30 DAY WARRANTY
FINANCING WITH ONLY $195 DOWN

USED TRUCKS
'89 Dodge Pickup
Full size, 4X4, V-8
'92 F250 Super Cab
like new, low miles
'90 Chevrolet 1/2 Ton
automatic, 4 x 4

USED CARS
'90 Oldsmobile Silhouette
low miles, one owner
'90 Lincoln Towncar
Low miles, Extra nice

RENTAL REPURCHASE
'92 Aerostar Vans (3)
ex. length 4x4, save $5000
'92 Lincoln Towncars (3)
save $10,000
'92 Taurus and Sable(5)
loaded, save $3,500

26. Motorcycles for Sale

FOR SALE — 1978 GS-400 Suzuki motorcycle. $300. Firm. M-T-64-2tp

28. R.V.'s and Travel Trailers

FOR SALE — 1993 Travel trailer Internation. 35 foot, self-contained, washer/dryer, stereo, full size bed, air, awnings and much more. Paid $21,150. will sacrifice for $13,950. Call 623-6172 in Roswell. 20-G-60-4tpR2tp

29. Livestock and Horses

EXTRA NICE — AQHA weanling filly. $650. or best offer. 378-5474. M-A-63-4tpR2tp

33. Pets and Supplies

FOR SALE — Cockateils, young birds. $50. to $75. Call 378-8542. M-B-39-tfnc

GOLDIES BACK — Clutter's is proud to announce Goldie is back grooming dogs. She is looking forward to seeing all her regulars again as well as her new customers. M-N-63-2tf

FEMALE PUPPY — free to good home, will be small dog. Call 378-4661 or 378-8553. M-R-63-2tf

LESSER SULPHUR-CRESTED — Cockatoo, $850. Firm. also Congo African grey babies, very tame, affectionate and playfull. Inquire 257-3180 or 378-8200. M-G-63-tfnc

WANTED — good home for Yellow Lab. Friendly and good with kids. Call 258-9036 nights or 258-4487 days. M-H-63-3tf

34. Yard Sales

GARAGE SALE — 208 Venado. Furniture, toys, clothes, BBQ. Lots of miscellaneous. Saturday 9-2. M-R-63-1tc

GARAGE SALE — Variety of items. Coats, men's shirts, dresses, suits. Christmas 9am-5pm. Friday and Saturday 200 Gavilan Canyon Road, Gavilan Mobile Park. 22-C-63-1tp

35. Household Items

JOYCE'S ANTIQUES — used furniture, appliances. We buy sell and trade. 650 Sudderth. 257-7575. M-J-29-tfc

HANDY DANDY — good used furniture. Buying and selling. 301 Mechem Drive. 257-2727. M-H-59-10tc

BUYING GOOD — used furniture and appliances or anything of value. 378-8439 or 378-4794. M-P-57-8tpR4tp

FOR SALE — Refrigerator, lawn mower and two pair of skies and bindings. Call 257-3628. M-H-61-4tpR2tp

FOR SALE — Desert Rose Pottery, 164 pieces; Cristal d'Arques, 69 pieces, Stem Ware and tumblers, Gorham sterling King Edward 68 pieces. 258-3490. 20-S-63-4tpR2tp

FOR SALE — 30 inch Magic Chef, self cleaning electric stove. $350. Atlus 3 hp 22 inch snowblower $150. Call 437-0052. 20-B-64-4tpR2tp

FOR SALE — Citation combination refrigerator freezer from my home. $250. firm. Call 258-5192. M-B-64-1tp

FOR SALE — new queen size box springs and mattress, $400. firm. Regular mattress and box springs $200. Call 258-5192. M-B-64-1tp

FOR SALE — 16' sectional sofa, hide-a-bed. Orange, brown and cream. $500. o.B.O. 258-4757. M-R-64-4tpR2tp

FOR SALE — Magnavox console color T.V. 19 inch. $125. Call 257-7655. M-T-64-2tc

MATCHING TWIN BEDS FOR SALE — Maple wood, excellent condition. Mattresses and box springs included. $75. for both. Call 257-3885, if no answer, leave message. M-F-63-tfc

37. Antiques

WANTED TO BUY — Antiques, collectibles, used furniture. Will consider estate purchases. Call 257-6864 for information. M-M-60-4tp

41. Miscellaneous

THRIFT SHOP — LCMC AUXILIARY. Open Monday through Saturday, 10am to 4pm. 140 Nob Hill Drive. Telephone 257-7051. Your donations of usable household and clothing items are appreciated. Let us sell your "treasures". We are non-profit: the money is used to better equip our hospital. M-T-89-tfnc

LIVE AND CUT — Christmas trees at the Fruit Stand. 1/4 mile West of the Race Track. M-T-61-tfc

GOLD RINGS — necklaces, earrings. Retired saleman's samples. Appointment only. Call 378-4923. M-H-61-tfc

"CHRISTMAS IN THE MOUNTAINS" — Open house December 5th 10am-5:30pm. Sierra Mall 721 Mechem. M-J-62-2tc

ARTIFICIAL CHRISTMAS TREES — Black Forest and Blue Spruce. All sizes at JACQUE'S in the Sierra Mall 721 Mechem. M-J-62-2tc

THREE SIDED STEEL BUILDING — 40x32x15 arch type. Was $6380. Will sell for $2980. with blueprints. Can deliver. 1-800-292-0111. M-N-62-1tf

STEEL BUILDING CLOSEOUT — Limited supply! 32x40x14 was $5873. closeout $4559. 40x60x15'6" was $8781. closeout $6756. 50x100x17 was $14993. closeout $11992. 800-766-4790. M-N-62-1tf

NEW COMPUTERS — at used prices! IBM compatible 286, 386,486 systems from $550. 2 year warranty, money back guarantee. No sales tax! 1-800-279-9250. M-N-62-1tf

POLE BUILDINGS — Garages, horse barns, storage, commerical. 30x40x10 completely erected $7195. Other sizes and options available. Pronto Building Systems 1-800-767-9033. M-N-62-1tf

WOLFF TANNING BEDS. — New commercial-home units from $199. Lamps-lotions-accessories. Monthly payments as low as $18. Call today free new color catalog. 1-800-228-6292. M-N-62-1tf

FOR SALE — two parakeets with large cage. $40. Older microwave $20.; 19" color TV's $75. each See at Sitzmark Chalet 627 Sudderth. M-19-S-62-4tpR2tp

FIREWOOD SAW BENCH — 24" Simmons blade, excellent conditon. $275. Call 257-7341 anytime. M-Y-51-tfc

NEW — T&G Soutwest Art. Selling keychains. More items in the future. Tuesdays 12 noon to 3 pm. Entrance of Y-Knot Park. Special orders available. Please come by and look or buy something. M-G-54-tfc

LIVE AND CUT — Christmas trees at the Fruit Stand. 1/4 mile West of the Race Track. M-A-58-5tc

GOLD RINGS— necklaces, earrings. Retired saleman's samples. Appointment only. Call 378-4923. M-H-61-tfc

MOUNTAIN SALVAGE — buying wrecked cars, custom exhaust systems, mechanic on duty. Three miles east of track. 378-8110. 17-B-43-tfc

FOR SALE — Two A.T.V. tires mounted on aluminum wheels. Only used twice, very good conditions. $70, Call 378-4752 from 8-5 ask for Darren. M-H-60-tfnc

ELDERLY CARE — Provided in my home. Room and board. Private room, share bath, good meals and lots of T.L.C. Call Jean at 257-6034. 22-B-57-8tpR4tp

PERMANENT COSMETIC — by Norma Oberosler, certified dermalogist. Eyeliner, eyebrows, lipline. Free consultation. 257-3104. LeCLAIRE's MOUNTAIN VILLAGE. M-L-43-tfc

ALL BRAND — of Major appliances serviced. We fix your problem not sell you a NEW ONE! AFFORDABLE SERVICE 1925 Sudderth or call 257-4147. M-A-43-tfc

ALASKA EMPLOYMENT — fisheries. Earn $600+/week in canneries of $4,000+/month on fishing boats. Seasonal or year-round employment program call 1-206-545-4155 ext. A8958. M-N-63-1tf

LOSE — 10 lbs. in 3 days. Ask your local pharmacist about the T-Lite Diet Plan and how people are losing up to 10 lbs. 1-800-234-0560. M-N-63-1tf

NEED TO SPLIT — cost of airfare to and from Dallas or Ft. Worth around Christmas. Please call 258-5892 ask for Gerri. 19-G-63-2tf

WOULD LIKE TO BUY — a 350 Chevy engine in good condition. Reasonable price. Call 378-4570. M-D-63-2tp

LUMBER RACK — For long bed Nissan pickup. $50. Call Jerry at 378-8211 or 257-4001. M-J-64-tfnc

HUMANE SOCIETY — Thrift Shop, 629 Sudderth (next to Arby's white stucco building in rear) 257-5463. Open Wednesday, Thursday, Friday, Saturday 12pm-4pm Come and browse. Also, don't forget us if you have any serviceable household items for donation. If you could volunteer a few hours a week, please call 257-7661 or 257-5463. M-H-64-tfnc

FOR SALE — Little Tykes activity gyn with slide. Excellent condition. $50. 378-5474. M-A-63-4tpR2tp

FOR SALE — $2,000. Ranch Mink full lenght coat. Size small. Bargain $700. Call 257-3907. M-S-63-1tp

FOR SALE
HOLTON TROMBONE
GOOD
CONDITION
$250 FIRM
CALL ROB AT
257-3747
LEAVE MESSAGE

Wanted to Buy

WANT TO BUY — Pick-up tool box trailer (Reading) with lockable doors. Call 257-3005 M-M-60-4tpR2tp

WANT TO BUY — wind shield and hood for 1978 3/4 ton truck and also a small freezer. Call 378-4335. M-D-64-1tc

43. Help Wanted

DESK CLERK — needed immediately. Must be friendly, self-motivated and reliable. Experience helpful, but not required. Great benefits. Apply in Best Western Swiss Chalet Inn, Hwy 48. 22-S-62-2tp

Classified

43. Help Wanted

TEXAS REFINERY CORP. — needs mature person now in RUIDOSO area. Regardless of training, write W.M. Hopkins, Box 711, Ft. Worth, Texas 76101. M-T-62-3tcMon

PARK RANGERS
Game Wardens, security maintenance. for information call 219-769-6649 ext. 9239 7am-7pm 7 days. 17-C-62-4tp

SALES PERSON — to work in Ruidoso Boutique on Sudderth. 1-5 daily. Call 1-437-0402 or 1-434-3290 after 9pm. M-A-62-2tc

OTR DRIVERS — tired of the same oold B/S? Want to drive a nice tractor? Work with good people and get good benefits. Call 1-800-285-8267. E.O.E. M-N-62-1tf

DRIVERS — OTR 23-33 cents per mile CDL w/Hazmat 1-800-568-1851. Teams welcome. M-N-64-1tf

HELP NEEDED — Wait people, hostesses, bus help. apply in person GREAT WALL OF CHINA 2913 Sudderth. 257-5222. m-G-62-tfc

CRUISE SHIP JOBS
Earn $300./$900. weekly. Year round positions. hiring both men/women. Free room and board. Will train. Call 1-5044-646-4500 ext. C1206 24 hours. 24-W-63-4tpR2tp

NEEDED — two men to work as laborers. $6.00 per hour. Call 378-4570. M-D-63-2tp

GARDNER — Fulltime position. Send resume to Box 128-B Ruidoso, New Mexico 88345. List all Horticultural experience. M-R-63-4tp

43. Help Wanted

THE INNCREDIBLE RESTURANT — now hiring experienced wait people,bus people and dishwasher. Apply in person 11:30 to 5:00 Monday thru Friday. M-I-61-tfc

PARK RANGERS — Game Wardens, Park Police. $6.00-$20./hour. Year round positions, men/women. Will train. Call 1-504-646-4502 ext. R1206 24hours. 21-W-61-2tpR1tp

JOIN THE FIRST FEDERAL — Savings Bank of New Mexico team of customer service professionals. We need an enthusiastic and energetic individual for a full time teller position with genuine concern for customer needs. First Federal has a proven training program, offers a competitive salary and employee benefits. Applications accepted at the Ruidoso Branch Office, 398 Sudderth Drive through December 9, 1992. An equal Opportunity Employer. 63-F-61-3tc

NEEDED— 100 people to lose weight NOW! NO WILL POWER NEEDED. Brand new, just patented, 100% natural, 100% guaranteed. Doctor recommended. Call 303-969-0064. 24-S-61-6tc

CATTLE BARON RESTAURANT — has openings for cooks and servers. Apply in person, weekdays from 2 to 5 p.m. 18-C-43-tfc

FIREFIGHTERS — Learn firefighting skills. Full pay/benefits. Relocation required. 17-29 years old, HS diploma. US citizenship or green card required. Call 1-800-354-9627, Mon-Fri, 9am-4pm. M-N-63-1tf

Help Wanted

NOW ACCEPTING — applications for wait persons, cooks, bus persons and delivery persons. Apply Pizza Hut, both locations. M-P-23-tfc

44. Work Wanted

YARD SERVICE — Pine needle raking, mowing, tree trimming, gutters cleaned and repaired. References. 257-4449. M-K-14-Tf

NEED — house care, sewing or alterations, professional cake decorating. Please call between 8am and 7pm. 258-4159. 16-L-50-tfc

RETIRED COUPLE — wants to manage your condos or cabins. Experienced. Call 257-2439 or 1-762-6445 Clovis. M-S-54-8tpR4tp

MOBILE HOME REPAIRS — roof leaks, relevels, doors, build porches and paint. Looking for land to clear. Call Craig at 257-3855. 20-W-60-4tpR2tp

HOME REPAIRS — Additions, remodels, carpentry, drywall, painting, roofing, masonry. Reasonable. MR. FIXIT. 257-6357. M-L-58-8tpR4tp

CARPET INSTALLER — with 20 years experience. Good References. Call after 5pm. 258-5685. M-D-59-4tpR2tp

CARPENTER — will build trailer decks, steps, paint, repair rental property, ect. Low rates. Call Jon 378-8178. M-W-62-1tp

BACKHOE WORK — driveways bladed and graveled. Lots cleared. Landscaping, rototilling, weed control, farm and ranch water systems installed. Ralph Nosker. 653-4562 or 653-4557. 21-N-62-16tpR8tp

46. Services

RUIDOSO RENT ALL — tools, equipment, fasteners. Repairs on all makes of lawn equipment. 1109 E. Mechem. 258-3614. M-R-20-12tf

ELECTRICAL SERVICE — and repair call CENTURY ELECTRIC for prompt one day service-serving Ruidoso and surrounding areas. No job too small. 30 + years experience, reasonable rates. Call 257-6820. M-C-1-9tf

46. Services

ASPEN AIRE CARPET CARE — your carpet and upholstery cleaning professionals. Call for free estimate, 257-7714. M-A-9-tfc

SHARPENING — Chain saws, Mower repair. McCullough Dealer. Pro-Service. 257-5479 M-P-79-tfc

HANDYMAN
Painting, interior/exterior, ceramic and floor tile, carpentry repair, minor plumbing, electrical, house cleaning. References. Call 257-4449 16-K-14-tfc

FREE ESTIMATES — TV's, VCR's, stereos. Only authorized service on both TV's & VCR's in Ruidoso. AFFORDABLE SERVICE, 1925 Sudderth. 257-4147. M-A-6-tfc

JEWELRY REPAIR — 23 years experience. Rings sized, all repairs done on premises. Enchantments. 2600 Sudderth. 257-7960. M-E-13-12tf

NOISY WATER SPAS & BATHS — sales, service, installation, part order on spas, saunas, whirlpool baths. 1109 Mechem. 258-3615. M-N-20-12tf

KARENS'S KLEANING SERVICE — QUALITY WORK. Residential/Commercial. Honest and dependable. Contact Karen Stewart at 258-4843. M-S-61-4tpR2tp

ANNOUNCING — The Ruidoso Reporter: a weekly publication of The Ruidoso News.

AFFORDABLE
APPLIANCES - ELECTRONICS
SERVICE
(505) 257-4147

Affordable Prices
on major or minor home
repairs by semi-retired
person. Doug 257-3907

46. Services

WORRIED??? — Dependable, mature, long-time Ruidoso couple conducts walk through HOUSE-CHECK or CLEANING. References, for interview call 378-4923. M-H-61-tfc

HOME AND OFFICE — cleaning $10. per hour, 3 hour minimum. By appointment only. Call 257-3949. M-B-62-4tpR2tp

MILITARY RETIREE — Champus supplement will pay the 25% allowed, plus 100% of all excess charges. For Brochure call 1-800-627-2824 ext. 259. M-N-64-1tf

47. House Sitting

SECURITY — House sitting his winter. Mature person. Call 505-258-5245 leave message. M-A-61-4tpR2tp

48. Child Care

KINGS KID DAYCARE — Has one fulltime opening for over 2. Licensed. Call 378-8464. M-R-62-4tp

WE HAVE LOTS — of out-of-town subscribers. Spend $7.50 plus tax and let them know what your product is. Advertise in The Ruidoso News.

COMPLIMENTARY
FACIAL
Personalized skin care program customized for your skin type. Dermatologist-tested. Call today for a free consultation. Elizabeth Underwood, Independent Mary Kay Beauty Consultant, 258-4712

J. F. CONSTRUCTION, INC.
License #28161 • Bonded and Insured
Commercial & Residential--Construction
New Construction, Additions, Remodeling, Deck Repairs, Roofing, Masonry, Sheetrock Repair, Insurance Work
— No Job Too Small —
— No Job Too Large —
Quality Work...All Work Guaranteed
257-7818

51. Firewood

PREMIUM FIREWOOD — Seasoned, split. Various types, lengths and amounts. Prompt, courteous delivery. Available everyday. 257-2422. M-T-44-19tp

FOR SALE — firewood, Juniper, Pinon, Cedar, Pine. Stove cuts available. 257-5966. M-W-33-tfc

QUALITY SEASONED FIREWOOD — Juniper, Cedar, Pinon, Oak. Delivered or you pick up. Different cuts available. Reasonable prices. Preston Stone. 1-354-2366. 20-S-35-tfc

FIREWOOD — Oak, Cedar, Juniper, Fir, Pine. Shed stored seasoned. Same day delivery and stacked, cut and split to your requirements. Call 257-7341 anytime. 22-Y-51-tfc

FOR SALE — Seasoned firewood, split and delivered. Also do general clean-up and handyman work. Call 378-4440. M-J-52-tfc

THE BEST SEASONED FIREWOOD — Pinon and Juniper firewood in Lincoln Co. Call in your order early. Sid Goodloe. 354-2379 M-G-55-16tc

PINON FIREWOOD — Seasoned 15 months. $115. cord picked up or $145. delivered, $75. half cord. 336-4524. M-P-63-2tf

MESQUITE FIREWOOD — $175. cord; $90. half cord; or $50. 1/4 cord. Delivered and stacked. Limited supply. Call 257-4070. 17-T-59-4tpR2tp

FOR SALE FIREWOOD — Split and delivered. Stove cuts available. Cedar $100.; Juniper $115.; Pinon $115. a cord. Call 648-2996. M-W-62-tfc

WANT RESULTS
THEN PUT
YOUR AD
IN
OUR
CLASSIFIED
SECTION
CALL
257-4001
The Ruidoso News

NOTICE FOR APPLICANTS

Lincoln Cablevision, who's office is located at 117 Wingfield Avenue in Ruidoso, New Mexico, is now taking applications for the position of Office Manager. Applicants background needs to include a minimum of four (4) years in accounting as well as previous experience in employee supervision.

This position will need to be filled by December 7, 1992.

Lincoln Cablevision is an equal opportunity employer and does provide a drug and alcohol free working environment. Pre-employment testing is a requirement. (505) 257-5121

TIRED OF PAINTING YOUR HOME?
Stucco your home for a lifelong finish.
Includes elastomeric finish for snow control damage.
Leo Martinez Plastering Lic #032686. 336-4444, 805-965-4722

Legal Notices

LEGAL NOTICE OF THE TWELFTH JUDICIAL DISTRICT COURT STATE OF NEW MEXICO COUNTY OF LINCOLN

ROBERT DON MILLER AND LANETTE MILLER AND JAMES ROBERT MILLER PARTNERSHIP,

Plaintiff,

vs.

GROUP I
REPUBLIC FUNDING INCORPORATED, its successors and assigns;

GROUP II
JOHN DOES, 1 through 12, and all of their lawful heirs, devisees or assigns;

GROUP III
AND ANY AND ALL UNKNOWN CLAIMANTS OR INTEREST IN THE PREMISES ADVERSE TO THE PLAINTIFF;

Defendants.

No. CV-92-210
Div. II

AMENDED SUMMONS AND NOTICE OF PENDENCY OF ACTION

THE STATE OF NEW MEXICO TO THE FOLLOWING NAMED DEFENDANTS:

REPUBLIC FUNDING INCORPORATED, ITS SUCCESSORS AND ASSIGNS, AND THOSE NAMED IN GROUPS II AND II ABOVE.

GREETINGS: You are hereby notified that ROBERT DON MILLER AND LANETTE MILLER AND JAMES ROBERT MILLER PARTNERSHIP, Plaintiff, has filed and action in the District Court of Lincoln County, New Mexico, Civil Docket No. CV-92-210 (II), wherein you are named as Defendants and wherein said Plaintiff seeks to obtain constructive service upon you.

The general subject of said action is to quiet title to certain real estate which is the subject matter of the above-captioned and numbered cause of action and is described as follows:

Lot 26 and 27 of KINGSWOOD ADDITION, UNIT I, Ruidoso, Lincoln County, New Mexico, as shown by the plat thereof filed in the Office of the County Clerk and Ex-officio Recorder of Lincoln County, New Mexico, on March 30, 1964.

You are further notified that unless you enter your appearance, plead or otherwise respond in said cause on or before January 14, 1992, judgment will be rendered against you by default and the relief prayed for in the Complaint will be granted to Plaintiff in conformity with the allegations of the Plaintiff's Complaint.

The name and address of the attorney for the Plaintiff are as follows: Alan P. Morel, Parsons & Bryant, P.A., P.O. Box 1000, Ruidoso, New Mexico, 88345.

WITNESS my hand and seal of the district Court of Lincoln County, New Mexico, on this the 18th day of November, 1992.

MARGO E. LINDSAY
CLERK OF THE DISTRICT COURT

By: Elizabeth Lueras
Deputy

Legal #8351
4t (11) 25, (12) 3, 10, 17

LEGAL NOTICE IN THE DISTRICT COURT OF LINCOLN COUNTY, NEW MEXICO TWELFTH JUDICIAL DISTRICT

IN THE MATTER OF THE ESTATE OF JOHN T. WINNIFORD, DECEASED

NO. PB92-59
Division III

NOTICE TO CREDITORS

NOTICE IS HEREBY GIVEN that the undersigned has been appointed Personal Representative of this Estate. All persons having claims against this Estate are required to present their claims within two months after the date of the first publication of this Notice or the claims will be forever barred. Claims must be presented either to the undersigned Personal Representative at P.O. Box 694, Capitan, New Mexico 88316 or filed with the District Court of Lincoln County, Lincoln County Courthouse, Carrizozo, New Mexico 88301.

DATED: 11-23-92

E.J. FOURATT, JR.
Personal Representative

CALVIN W. WESCH
P.O. Box 35
Glencoe, New Mexico 88324
(505) 378-4736
Attorney for Personal Representative

Legal #8353
2t (11) 25, (12) 3

LEGAL NOTICE

NOTICE OF PUBLIC HEARINGS

Notice is hereby given that the Lincoln County Board of Commissioners shall hold Public Hearings beginning at 11:00 A.M., Tuesday, December 15, 1992, in the Commission Meeting Room at the Lincoln County Courthouse, Carrizozo, New Mexico, to consider the following proposed ordinances:
(1) ORDINANCE NO. 1992-7: AN ORDINANCE AMENDING ORDINANCE NO. 1984-1 AND 1990-2, THE LINCOLN HISTORIC PRESERVATION ORDINANCE TO AMEND SECTION V.
(2) ORDINANCE NO. 1992-8: AN ORDINANCE AMENDING THE LINCOLN COUNTY SUBDIVISION REGULATIONS.
(3) ORDINANCE NO. 1992-9: AN ORDINANCE AMENDING ORDINANCE NO. 1986-1 AND 1991-9, THE LINCOLN COUNTY FAIR BOARD ORDINANCE TO AMEND SECTION ONE.

All parties and interested citizens will have the opportunity to be heard. Copies of the proposed ordinances may be obtained from the County Manager's Office at the Lincoln County Courthouse in Carrizozo, New Mexico.

STIRLING T. SPENCER, CHAIRMAN
LINCOLN COUNTY COMMISSION

Legal #8356
2t (11) 30, (12) 3

LEGAL NOTICE

PUBLIC NOTICE

THE LINCOLN COUNTY E-911 BOARD WILL MEET AT 2:00 P.M. ON THURSDAY, DECEMBER 10, 1992, IN THE COUNTY COMMISSIONERS' CHAMBERS IN CARRIZOZO, NM. THE MEETING IS OPEN TO THE PUBLIC.

AGENDA
1. CALL TO ORDER
2. APPROVAL OF MINUTES
3. REPORT OF OFFICERS
A. RUIDOSO DOWNS VILLAGE COUNCIL MEETING, SEPT. 14
B. LINCOLN COUNTY COMMISSIONERS' MEETING, NOV. 6
C. RFP EVALUATION MEETING IS ALBUQUERQUE, NOV. 8-11
4. NEW BUSINESS
A. OPTION 2, LINCOLN COUNTY E-911 CONFIGURATION
5. UNFINISHED BUSINESS
6. SET DATE FOR NEXT MEETING
7. ADJOURNMENT

MARGARETT A. BOHKS
SECRETARY, E-911 BOARD

Legal #8361
1t (12) 3

LEGAL NOTICE

VILLAGE OF RUIDOSO REQUEST FOR PROPOSALS

NOTICE is hereby given that The Village of Ruidoso, Lincoln County, New Mexico, is requesting sealed proposals for BASIC ENGINEERING SERVICES. Interested Proposers may secure a copy of the specifications from the Purchasing Officer at the Centralized Purchasing Warehouse, 421 Wingfield, Ruidoso, New Mexico or by phoning (505) 257-2721.

Proposals will be received by the Village Purchasing Agent until 4:00 P.M. . MONDAY, December 21, 1992. Proposals received after that time will be rejected and returned unopened.

The Village of Ruidoso reserves the right to reject any and/or all proposals and waive all informalities in the best interest of the Village.

By Order of Governing Body Village of Ruidoso

Fonda Hazel
Purchasing Officer

Legal #8358
1t (12) 3

LEGAL NOTICE

BEFORE THE NEW MEXICO PUBLIC SERVICE COMMISSION

IN THE MATTER OF THE APPLICATION BY ZIA NATURAL GAS COMPANY FOR AUTHORIZATIONS REQUIRED TO PURCHASE, OWN AND OPERATE CERTAIN NATURAL GAS TRANSMISSION FACILITIES.

ZIA NATURAL GAS COMPANY,

Applicant.

Case No. 2474

NOTICE

NOTICE is hereby given that:

1. On October 9, 1991, Zia Natural Gas Company ("Zia") filed its Application for approval to (i) consummate the transactions contemplated by a Purchase and Sale Agreement ("Agreement") dated August 1, 1992, between Zia and Capitan-Carrizozo Natural Gas Association ("CCNG"), (ii) own and operate the natural gas transmission facilities which are the subject of the Agreement, and (iii) render transportation services to CCNG at the rates and on the terms and conditions of the transportation agreements contemplated by the Agreement. These transactions are more fully described in Zia's application and the testimony and exhibits attached thereto.

ATTACHMENT A

The current procedural schedule for this case is as follows:

A. A public hearing will be held beginning at 10:00 a.m. on March 9, 1993, at the Commission's offices, Marian Hall, 224 East Palace Avenue, Santa Fe, New Mexico, for the purpose of hearing and receiving testimony, exhibits, arguments and any other appropriate matters in order to determine whether the Commission should grant Zia the requested authorizations as well as a

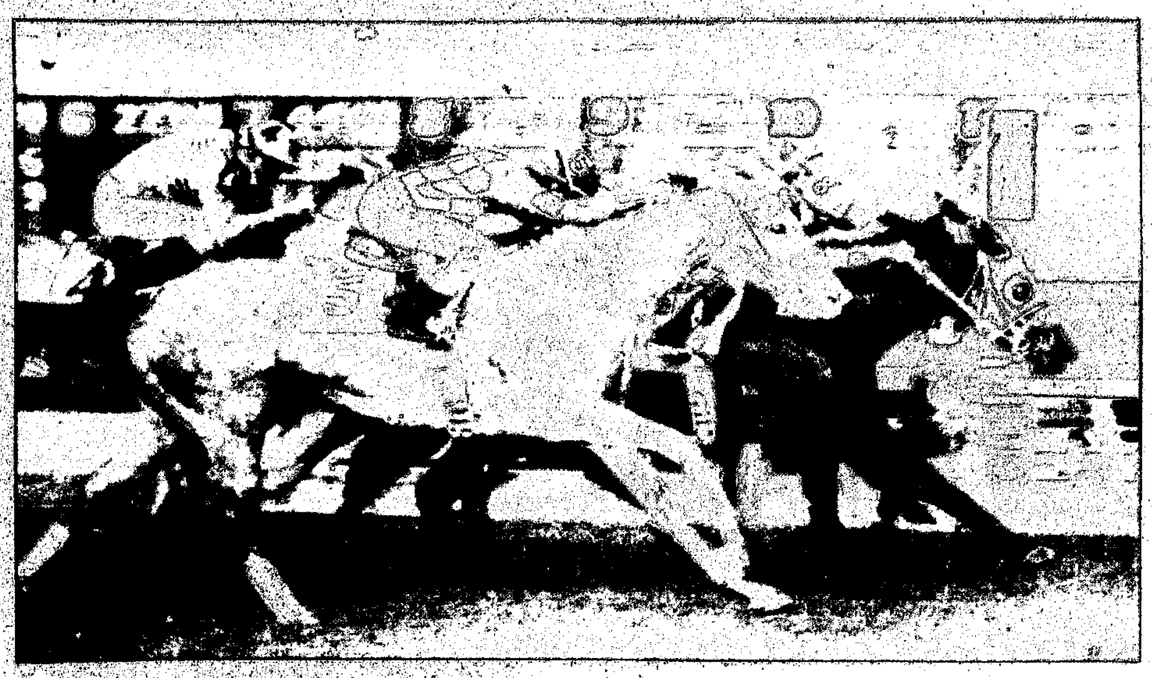

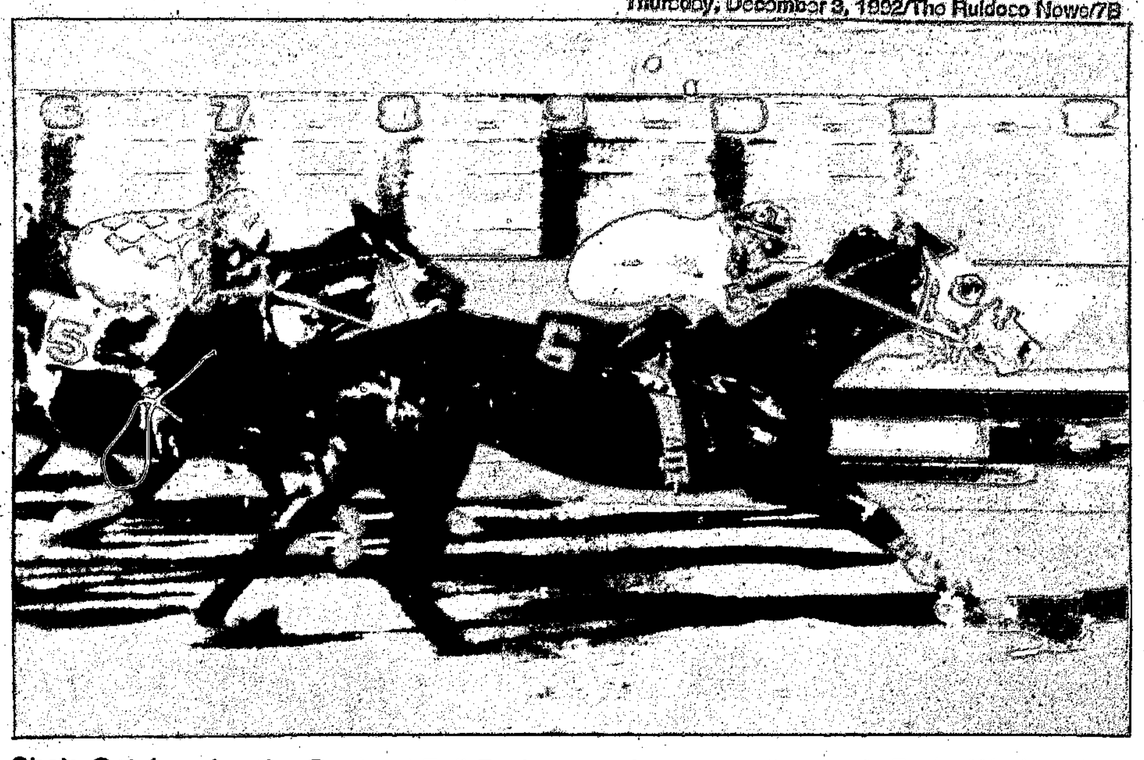

Sunland racing

Horses are on track at Sunland Park. Dean Alicia, #8, wins the City of El Paso Handicap to become the winningest horse in New Mexico.

She's Gotcha wins the Sunland Fall Derby at the southern New Mexico track. Racing continues at Sunland Park Wednesday and Friday through Sunday.

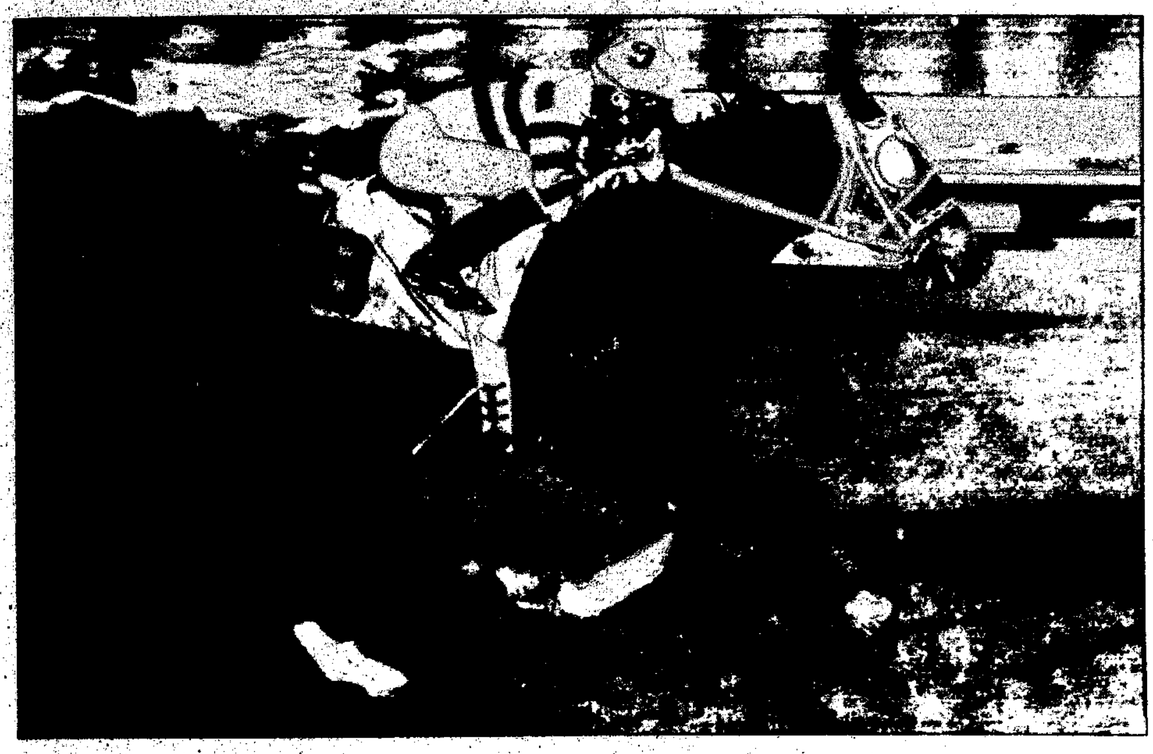

Jet Charlie wins the American Airlines Cup at Sunland Park.

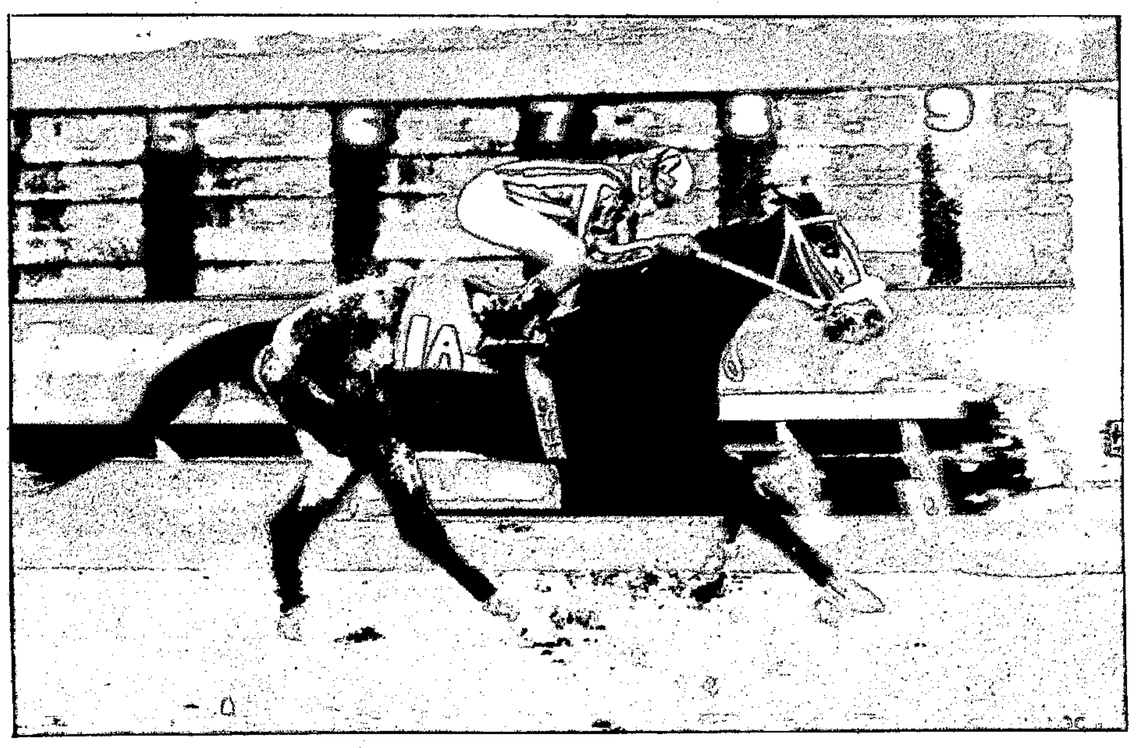

Pleasing heads over the line to win the Sunland Fall Derby.

Legal Notices

Certificate of Public Convenience and Necessity ("CCN") for the pipeline enhancement identified in Zia's Application.

B. Any person who desires to intervene to become a party to this case must file a Motion for Leave to Intervene, pursuant to NMPSC Rules 110.56 and 110.57, on or before January 18, 1993.

C. The Commission Staff and any Intervenors will file any direct testimony on or before February 12, 1993.

D. Any rebuttal testimony will be filed on or before February 26, 1993.

The Commission's Rules of Practice and Procedure (NMPSC Rule 110) will apply to this case as modified by Order. A copy of such Rules may be obtained at the Commission's offices.

Any interested persons may appear at the time and place of hearing and give written or oral comment, pursuant to NMPSC Rule 110, without becoming an Intervenor. Such comments will not be considered as evidence.

Interested persons should contact the Commission to confirm the date, time and place of hearing since hearings are on occasion rescheduled.

Interested persons may examine Zia's Application at the Commission's offices, 224 East Palace Avenue, Santa Fe, New Mexico, telephone: (505) 827-6940 or at Zia's offices, 707 Short Drive, Ruidoso Downs, New Mexico, telephone: (505) 378-4277.

ISSUED at Santa Fe, New Mexico this 20th day of November, 1992.

NEW MEXICO PUBLIC SERVICE COMMISSION

WILLIAM J HERRMANN
Hearing Examiner

Legal #8359
1t (12) 3

LEGAL NOTICE
IN THE TWELFTH JUDICIAL DISTRICT COURT STATE OF NEW MEXICO COUNTY OF LINCOLN

LELAND DUCKWORTH,

Plaintiff,

vs.

JOHN G. LAMBERT, REBECCA DIANE JARVIS f/k/a REBECCA JARVIS BROCKETTE, GARY DOYLE BROCKETTE, AND DAVID PAUL WHITE and all of their lawful heirs, devisees or assigns, and any and all unknown claimants of interest in the premises adverse to the plaintiff,

Defendants.

No. CV-92-220
Div III

SUMMONS AND NOTICE OF PENDENCY OF ACTION

THE STATE OF NEW MEXICO TO THE FOLLOWING NAMED DEFENDANTS:
John G. Lambert
Rebecca Diane Jarvis f/k/a Rebecca Jarvis Brockette
Gary Doyle Brockette
David Paul White

GREETINGS: You are hereby notified that Leland Duckworth, Plaintiff, has filed an action in the District Court of Lincoln County, New Mexico, Civil Docket No. CV-92-220, wherein you are named as Defendants and wherein said Plaintiff seeks to obtain constructive service upon you.

The general subject of said action is to quiet title to certain real estate which is the subject matter of the above-captioned and numbered cause of action and is described as follows:

PARCEL NUMBER 1

Lot 28, Block 3, Hideaway Hills Subdivision, Capitan, Lincoln County, New Mexico, as shown by the plat thereof filed in the office of Lincoln County, June 7, 1971, in Tube No. 410.

PARCEL NUMBER 2

All that certain lot, tract or parcel of land situated in the County of Lincoln, New Mexico, and described as follows, to-wit:

BEING Township 9 South, Range 14 East, N.M.P.M. - a tract of land situated in the NW/4 SE/4 - - - Section 6, more particularly described as follows:

BEGINNING at the Southeast corner of the Tommy Hall 50 acre tract;

THENCE North 88 deg. 08' 40" West 726 feet to the Southwest corner;

THENCE North 01 degrees 51' 20" East 300 feet to the Northwest corner'

THENCE South 88 degrees 08' 40" East 726 feet to the Northeast corner;

THENCE South 01 degrees 51' 20" West along the East line of the Tommy Hall Tract, a distance of 300 feet to the point of BEGINNING, containing 5 acres.
Tract in NW 1/4 SE 1/4, Section 6, Township 9 South, Range 14 East, N.M.P.M., containing 5 acres more or less.

you are further notified that unless you enter your appearance, plead or otherwise respond in said cause on or before January 14, 1992, judgment will be rendered against you by default and the relief prayed for in the Complaint will be granted to Plaintiff in conformity with the allegations of the Plaintiff's Complaint.

The name and address of the attorney for the Plaintiff are as follows: Daniel A. Bryant, Parsons & Bryant, P.A., P.O. Box 1000, Ruidoso, New Mexico 88345.

WITNESS my hand and seal of the District Court of Lincoln County, New Mexico, on this the 17th day of Nov, 1992.

MARGO E. LINDSAY
CLERK OF THE DISTRICT COURT
By: Elizabeth Luceras
Deputy

Legal #8360
4t (12) 3, 10, 17, 24

Sparkling Gift Selections?

Let everyone know in the Holiday Gift Guide

Advertising Deadline Friday, December 4th

Call Claudia or Tami at 257-4001

The Ruidoso News

Kindergarten citizens

Good citizens in kindergarten at Nob Hill School are (top row, from left) Beth Robinson, Skye Steed, Brittney Landon, Samantha Serna and Kateri Bigmouth. (Bottom row, from left) Autumn Judd, Ryan Muldowney, Michael Sanchez, Christina Montes and Brittney Witman.

Good citizens

First grade good citizens are (top, from left) Laura Haughton, Felicia Guerrero, Thomas Duffy, Francisco Lopez, Barbara Baker, Kelly Dolan, Ashley Brillante; (middle) Ricardo Soto, Garrett Born, Derekk Chavez, Cheyenne Allen, Jordan Torres, Mark Silva, Jacob Allen; (bottom) Rueben Peralta, Ryan Hisaw, Nakesha Porter, Charlotte Tahnito, Francisco Baeza and Gaby Aranda.

CHURCH DIRECTORY

ASSEMBLY OF GOD

Apache Indian Assembly of God
Mescalero
Donald Pettey, pastor
Telephone: 671-4747
Sunday School-9:45 a.m.
Sunday worship-10:45 a.m. 7 p.m.
Wednesday services-7 p.m.

First Assembly of God
139 El Paso Rd. Ruidoso
C. Ray Wells, Pastor
Sunday School-9:45 a.m.
Sunday worship-10:30 a.m., 6 p.m.
Wednesday services-6:30 p.m.
Royal Rangers Ministry-6:30 p.m. Wednesday
Spanish Bible Study 7 p.m. Thursday

BAPTIST

First Baptist Church
Carrizozo
Hayden Smith, Pastor
Sunday School-9:45 a.m.
Sunday worship-11 a.m., 7:15 p.m.
Church training-6:30 p.m. Sunday

First Baptist Church
Ruidoso
420 Mechem Drive
D. Allen Cearley, Pastor
Sunday School-9:30 a.m.
Sunday worship-10:45 a.m., 6 p.m.
Wednesday services-7 p.m.

First Baptist Church
Ruidoso Downs
Mike Bush, Pastor
Sunday School-9:30 a.m.
Sunday worship-11 a.m., 7 p.m.
Church training-6 p.m.
Wednesday services-7 p.m.

First Baptist Church
Tinnie
Bill Jones, Pastor
Sunday School-9:45 a.m.
Sunday worship-11 a.m.

Mescalero Baptist Mission
Mescalero
James Huse, Pastor
Sunday School-10 a.m.
Sunday worship-11 a.m., 7:15 p.m.
Training Union-6:30 p.m. Sunday
Wednesday services-6:30 p.m.

Ruidoso Baptist Church
126 Church Drive
Palmer Gateway
Wayne Joyce, Pastor
Randel Widener, Associate Pastor
Sunday School-9:45 a.m.
Sunday worship-10:45 a.m., 6 p.m.
Wednesday Bible study-7 p.m.

Trinity Southern Baptist Church
Capitan (south on Highway 48)
Floyd Goodloe, Pastor
Sunday School-9:45 a.m.
Sunday worship-11 a.m., 6 p.m.
For information, call 354-3119

BAHA'I FAITH

Baha'i Faith
Meeting in members' homes.
For information, call 258-4117.

CATHOLIC

St. Eleanor Catholic Church
Ruidoso
Reverend Richard Catanach
Sacrament of Penance—Saturday 6 p.m. or by appointment.
Saturday Mass-7 p.m.
Sunday Mass-10 a.m. (English)
11:30 a.m. (Bilingual)
Sunday Mass-St. Jude Thaddeus, San Patricio-8 a.m.
Women's Guild-7 p.m. the third Monday
Knights of Columbus-7 p.m. 2nd and 4th Tuesday.

Sacred Heart Catholic Church
Capitan
Saturday Mass—5:30 p.m.
Sunday Mass-9 a.m.
Ladies group-10 a.m. the last Thursday

Santa Rita Catholic Church
Carrizozo
Fr. Dave Berga, Pastor. Saturday Mass-7 p.m.
Sunday Mass-11 a.m.
Ladies group-3 p.m. alternate first Sunday, and 7 p.m. first Monday

St. Theresa Catholic Church
Corona
Sunday Mass—6 p.m.

CHRISTIAN

First Christian Church (Disciples of Christ)
Bill Kennedy, Pastor
Hull and Gavilan Canyon Road, Ruidoso
Sunday School—K-12/Adult—9:30 a.m.
Regular Sunday worship-10:45 a.m.
Chancel Choir—Wednesday—7 p.m.
Youth Group—Sunday—6 p.m.

CHURCH OF CHRIST

Capitan
Highway 48
James "Shorty" Winfield, Minister
Sunday Bible study-10 a.m.
Sunday worship-11 a.m., 6 p.m.
Wednesday Bible study-7 p.m.

Gateway Church of Christ
Ruidoso
Jimmy Sportsman, Minister
Sunday Bible study-9:30 a.m.
Sunday morning worship-10:30 a.m.
Sunday evening worship—6 p.m. Wednesday prayer meeting-7 p.m.
Thursday ladies' Bible class-9:30 a.m.
Women's workday-first Wednesday

CHURCH OF JESUS CHRIST LATTER DAY SAINTS

Church of Jesus ChristLDS
Ruidoso Branch
12 miles north of Ruidoso on Highway 48 on east side between mile posts 14 and 15
Marlin Jenson, President
Sunday:
Sunday School-10 a.m.
Priesthood Relief Society-11 a.m.
Primary & Young Women-11 a.m.
Sacrament meeting-noon

Church of Jesus ChristLDS
Mescalero Branch
Marvin Hansen, President
434-0098
Sunday:
Priesthood & Relief Society meeting-11:30 a.m.
Sunday School & primary-noon
Sacrament meeting-10:30 a.m.

EPISCOPAL

Episcopal Church of the Holy Mount
121 Mescalero Trail, Ruidoso
Father John W. Penn, Rector
Sunday Eucharist-8 & 10:30 a.m.
Wednesday:
Daughters of King-noon
Eucharist & healing-5:30 p.m.
Choir practice-7 p.m.

Episcopal Chapel of San Juan
Lincoln
Sunday:
Holy Eucharist-10:30 a.m.

St. Anne's Episcopal Chapel
Glencoe
Sunday:
Holy Eucharist-9 a.m.

St. Matthias Episcopal Chapel
6th & E Street, Carrizozo
Sunday:
Holy Eucharist-9:30 a.m.

FOURSQUARE

Capitan Foursquare Church
Highway 48, Capitan
Harold W. Perry, Pastor
Sunday School-10 a.m.
Sunday worship—11 a.m., 7 p.m.
Wednesday Bible study—7 p.m.

FULL GOSPEL

Mission Fountain of Living Water Full Gospel
San Patricio
Sunday School-10 a.m.
Evening services-7:30 p.m. Sunday, Tuesday and Friday

JEHOVAH'S WITNESS

Ruidoso-Kingdom Hall
106 Alpine Village Road, Hwy 48
258-3659, 258-3277
Sunday public talk-10 a.m.
Sunday Watchtower-10:50 a.m.
Tuesday Bible study-7:30 p.m.
Thursday ministry school-7:30 p.m.
Thursday service meet-8:20 p.m.

Congregacion Hispana de los Testigos de Jehova
106 Alpine Village Road, Hwy 48
258-3659, 336-7076
Reunión publica Dom.-1:30 p.m.
Estudio de la Atalaya Dom.-2:20
Estudio de libro Lun.-7 p.m.
Escuela del ministerio teocratico Mier.-7 p.m.
Reunion de servicio Mier.-7:50 p.m.

LUTHERAN

Shepherd of the Hills Lutheran Church
1210 Hull Road
258-4191, 257-5296
Kevin L. Krohn, Pastor
Sunday worship 10:30 a.m.
Sunday School and Adult Bible Class 9:30 a.m.
A member of the Missouri Synod

METHODIST

Community United Methodist Church
220 Junction Road
Behind Daylight Donuts
Craig Cockrell, Pastor
Sunday School-9:30 a.m.
Sunday worship-10:30 a.m.

United Methodist Church Parish
Trinity Carrizozo/Capitan
648-2893, 648-2846
Thomas C. Broom, Pastor
Carrizozo
Sunday School-10 a.m.
Sunday worship-11:15 a.m.
Wednesday choir-6 p.m.
Capitan
Sunday worship-9:30 a.m.
Adult Sunday School—8:45 a.m. 2nd Sunday School 11 a.m.

PENTECOSTAL

Spirit of Life Apostolic/Pentecostal Tabernacle
1009 Mechem, The Paddock #4
Allan M. Miller-Pastor
258-9279; 257-6864
Bible Study-7 p.m. Tuesday
Praise & Prayer-6 p.m. Thursday
Sunday School-10 a.m. Sunday
Sunday Evening Services-6 p.m.

NAZARENE

Angus Church of the Nazarene
At Bonito Park Nazarene Conference Center, Angus, 12 miles north of Ruidoso on Highway 48
Charles Hall, Pastor
336-8032
Sunday School-9:45 a.m.
Sunday worship-10:45 a.m. & 6:30 p.m.
Wednesday fellowship-6:30 p.m.

PRESBYTERIAN

First Presbyterian Church
Ruidoso, Nob Hill
257-2220
Bill Scholes, Interim Pastor
Church school-9:30 a.m.
Sunday worship-11 a.m.
Potluck fellowship lunch after worship the third Sunday; women's Bible study and brown bag lunch at noon the second Tuesday.

Mountain Ministry Parish
Community United Presbyterian Church of Ancho
Sunday worship-9 a.m.
Sunday School—10 a.m.
Corona Presbyterian Church
Worship—11 a.m.
Nogal Presbyterian Church
Adult Sunday School—10 a.m.
Worship—11 a.m.

REFORMED CHURCH

Mescalero Reformed
Mescalero
Bob Schut, Pastor
Church school-9:30 a.m.
Sunday worship-10:30 a.m.
Mon. junior high youth-6:30 p.m.
Wed. high school meeting-7 p.m.
Thur. Kids Club (grades 1-5)-3:30

SEVENTH DAY ADVENTIST

Seventh Day Adventist
Ruidoso Downs, Agua Fria
Wilburn Marrow, Pastor
622-1206, 378-4396
Sabbath School-9:30 a.m.
Church service-11 a.m.

NON-DENOMINATIONAL

American Missionary Fellowship
Gregg Horst
354-2307
Ruidoso men's Bible study-noon, Monday, Pizza Hut, Mechem Drive
Capitan youth group-7 p.m. Wednesday at the fair building
Women's Bible Study-6:30 Mondays
Adult Bible Study-6:30 p.m. Thursdays

Christ Community Fellowship
Capitan, Highway 380 West
Dan Carter, Pastor
354-2458
Sunday School-9:30 a.m.
Sunday worship-11 a.m., 6:30 p.m.

Cornerstone Church
Charleston Square, Suite C
613 Sudderth Drive
H.D. Hunter, Pastor
Sunday services 10 a.m. & 6 p.m.
Wednesday-7 p.m.

Peace Chapel Universal Life Church
Located at Poncho de Paz retreat
Gavilan Canyon Road, 1/2 mile east of junction at Highway 48 north and Gavilan Canyon Road.
Jeamsie Price, Pastor
336-7075
Sunday service-10:15 a.m. every week at Peace Chapel, except the first Sunday of the month when the service is at 10:15 a.m. at Ruidoso Care Center.
Vespers-7:15 p.m.-third Thursday

Potter's House Christian Center
Bob Bond, Pastor
378-8580
Meets Sundays: Ruidoso Inn, La Paz Room, 10 a.m. and 7:30 p.m.

Ruidoso Word Ministries
Ruidoso Downs
Al and Marty Lane, Pastors
378-8464
Children's Ministries-9:30 a.m.
Sunday worship-10:45 a.m.
Wednesday services-7 p.m.

Trinity Mountain Fellowship
1108 Gavilan Canyon Road
336-7213
Sunday School: 9-10 a.m.
Fellowship: 10-10:30 a.m.
Worship: 10-10 a.m.-noon

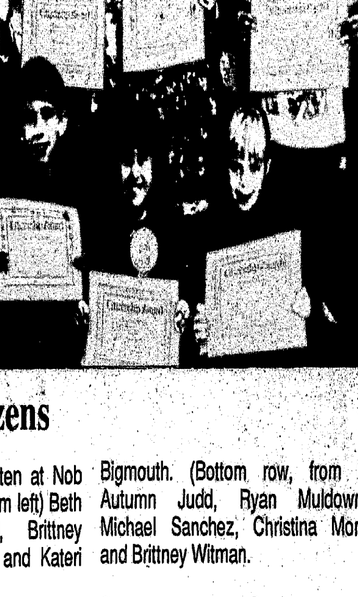

IF YOU DON'T BELIEVE IN MIRACLES, READ THIS TRUE STORY

A woman, shopping on her lunch hour, noticed that she was running late. At the supermarket, her last stop, she put the groceries in her car, left the shopping cart in the parking lot and drove back to the office. Then she realized that her purse was missing. She ran out to the car. No purse. She raced back to the market, saying every prayer she had ever learned. There were vehicles parked all around where she had left the cart a half hour before. Not only was the cart still there, her purse was still in it; on the top shelf, visible to the world. Nothing, including money, checkbook, insurance card, etc., had been touched. At her House of Worship, she thanked the Lord for forgiving her carelessness and surrounding her property, with the most honest (or unobservant) people He could find.

This Church Directory is brought to you by:
• Adamson Appraisal Co. • Century 21 - Aspen Real Estate
• The Ruidoso News • Posley's Blue Door Gallery
• Eagle Creek Construction

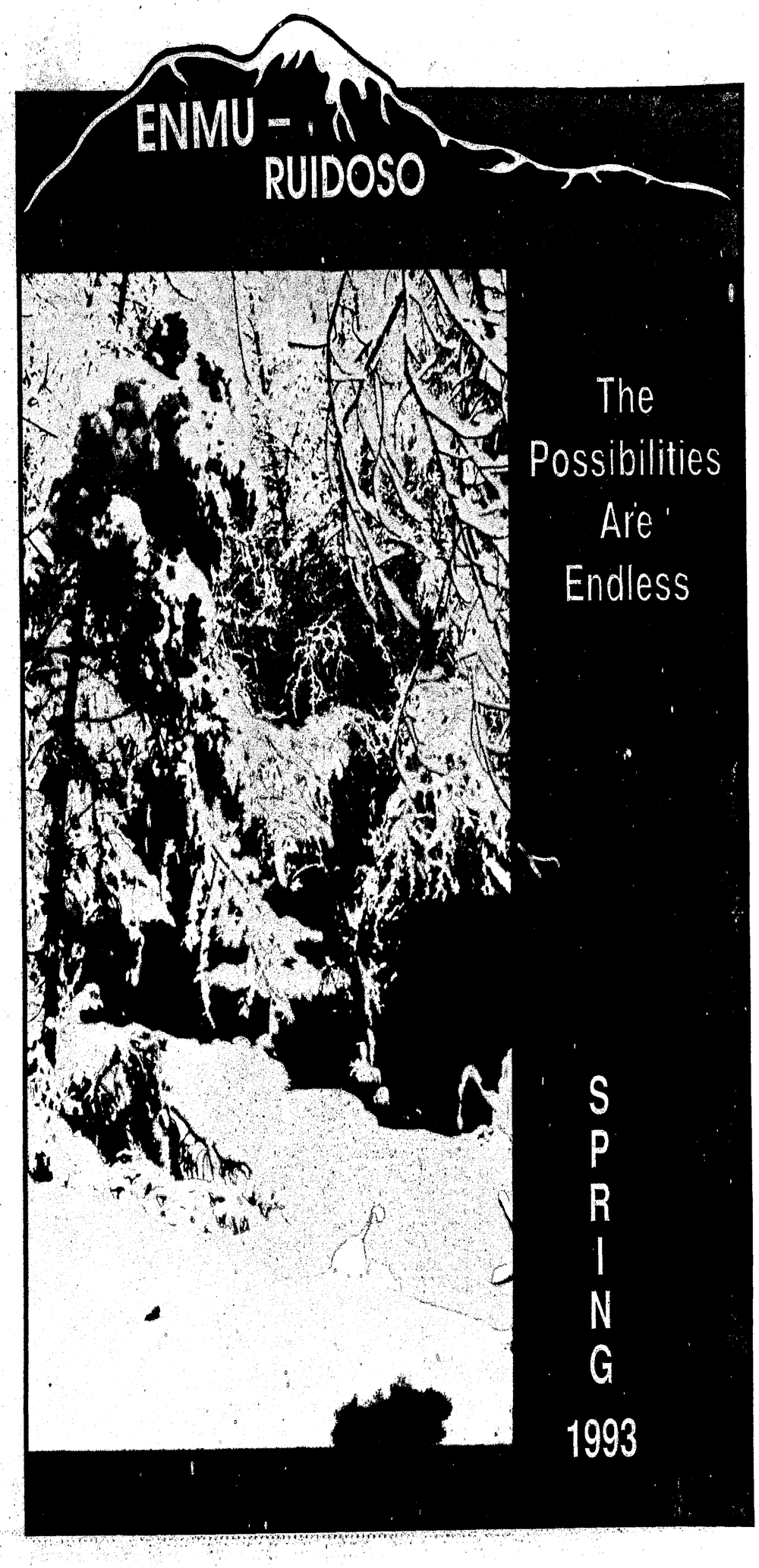

GENERAL INFORMATION ABOUT ENMU-RUIDOSO

Welcome to Eastern New Mexico University-Ruidoso! As your local community college, we serve more than 600 credit and non-credit students through a wide variety of academic programs. Our instructors and staff are talented, experienced professionals in their respective fields, friendly and ready to help you. That is why we have designed this schedule, to make enrolling and registering at ENMU-RUIDOSO as convenient as possible. Inside you will find a list of the daytime, evening and weekend classes scheduled for the Fall Semester. You will also find information on how to enroll and register and what student services are available. But, if you still have questions, call 257-2120 or 1-800-934-ENMU.

BIENVENIDOS

Bienvenidos a la Universidad del Este de Nuevo Mexico en Ruidoso, como Colegio local, servimos a mas de 600 estudiantes acreditados y no acreditados con una extensa variedad de programas academicos. Nuestros maestros y personal administrativo so amistosos y estan listos para ayudarle. Por eso es que hemos destado este programa, para hacer desenado registros y matriculaciones en ENMU-RUIDOSO tan conveniente como sea posible. Se encuentran incluidas las clases de verano. Tambien encontraras informacion enc omo matricularte y registrarte ye que servicios para el estudiante estan abiertos. Si tienes alguna duda o pregunta, puedes llamar al telefono 257-2120 o 1-800-934-ENMU.

ADMISSIONS

ENMU-RUIDOSO has an "open" admissions policy, which means anyone with a high school diploma or GED may attend. But first you have to fill out an Admissions Application. This schedule includes an Application on Page 8. Applications are also available at the Ruidoso Center Office, 1400 Sudderth Drive, Ruidoso.

HIGH SCHOOL STUDENT ENROLLMENT

State statutes now allow colleges and high schools to operate a dual enrollment plan. ENMU-RUIDOSO has a dual enrollment program which allows selected high school vocational and academic students to earn college credit while attending high school. For more information on the program, please contact your high school counselor or call 257-2120.

AUDITS

If you are auditing a class (enrolling for NO CREDIT), be sure to indicate (NC) on the Registration Form. (Example: 3/NC or 1/NC).

WITHDRAWALS

If you are unable to attend the class or classes for which you have registered, please officially withdraw from your class or classes by completing withdrawal slips in the office. Withdrawals are not taken over the phone. The last day to process a class withdrawal will be April 2, 1993.

DROP/ADD

If you are unable to attend the class or classes for which you have registered, but would like to re-schedule into another class on another night or at another time, please make arrangements at Ruidoso Center Office, 1400 Sudderth Drive, 257-2120. The last day to Drop/Add is January 27, 1993.

CANCELED CLASSES

ENMU-RUIDOSO reserves the right to cancel any classes which do not attain the minimum enrollment requirement.

LIMITED SIZE CLASSES

Enrollment in selected classes is limited, and ENMU-RUIDOSO reserves the right to close enrollment in these classes when the maximum class size is reached.

OVERLOADS

All registrations with overloads (more than 18 credit hours in fall and spring semesters and more than 8 credit hours in summer sessions) must be approved and signed by the Campus Director or Student Affairs Director before courses can be entered on the computer.

FINAL EXAMINATIONS

Dates for final examinations for the Spring Semester will be May 10-14. No final examinations will be given early; therefore mark your calendar and plan to be present during finals week.

COURSE REPEATING

If you are repeating a course, be sure to fill out repeat forms at the time of registration.

ATTENDANCE

Attendance is required at all sessions for each course for which the student is enrolled. When circumstances make attendance impossible, such absences should be reported to the instructor. Possibilities for makeup work should be discussed with the instructor on an individual basis. No extensions of the vacation periods are given to a student. Non-attendance of classes due to late registration is considered the same as absences incurred after registration.

VETERAN CERTIFICATION

A veteran who is expecting to receive educational benefits should make his or her intentions known in the Ruidoso Center Office and complete the certification forms. If you are enrolled in classes at ENMU-RUIDOSO, you must contact the Certifying Official in the Registrar's Office at the Portales Campus.

For those students who are on continuing Veteran, Educational benefits, full payment will be required at the time of registration. Unprocessed VA's will be considered for deferred payment with a minimum of 33% down at the time of registration and balance due within 45 days.

EDUCATIONAL PROMISSORY LOANS

Educational Promissory Loan Contracts are available to students who are taking a minimum of 6 credit hours. A $10.00 contract fee plus 30% of total amount of tuition and books is due at the time of registration. NO REGISTRATION WILL BE TAKEN FROM STUDENTS WHO HAVE A PREVIOUS BALANCE DUE ON EDUCATIONAL PROMISSORY LOAN CONTRACTS FROM PREVIOUS SEMESTERS.

WAITING LIST

During registration, we will have a Waiting List. If a course is closed by the time you register, please put your name on the Waiting List at the Ruidoso Center Office. Be sure to list a phone number where you can be easily reached. Every effort will be made to try to get you into a class or classes.

ENROLLMENT IN MATH OR ENGLISH OR READING

Students planning to enroll in any of these subjects should take a diagnostic test prior to registration to avoid registering for the wrong class. Developmental classes (ENG. 100, MATH 100, READ 100) are available if needed to allow students to brush up or acquire basic skills. Placement tests are given cost free on a walk-in basis each week during office hours in the Ruidoso Center Office, 1400 Sudderth Drive, Ruidoso.

STUDENT SERVICES & COUNSELING

ENMU-RUIDOSO'S Student Affairs Director provides academic advising, career counseling, JTPA counseling, degree planning and job placement. For more information, stop by and see the friendly people at the Ruidoso Center Office, located at 1400 Sudderth Drive, Ruidoso.

CONSEJEROS

La Oficina de ENMU-RUIDOSO provee de asesoramientos academicos, te guia en las profesiones a seguir, existen consejeros para ensenanza de trabajos como (JTPA), tambien planeacion para graduacion y mejor manera de obtener y establecer un trabajo. Para mas information, detente a platicar con la gente amistosa del la oficina o llama al telefono 257-2120.

GED CLASSES
FEBRUARY 16 TO APRIL 22
Tuesday-Thursday - 5:00-7;00 p.m.
RUIDOSO HIGH SCHOOL
NMSU-ALAMOGORDO ABE
CALL 257-2120 FOR INFORMATION
CHILD CARE AVAILABLE

GENERAL INFORMATION ABOUT ENMU RUIDOSO

STUDENT ID CARDS

Student ID cards are available for a variety of student services and merchant discounts in the Ruidoso area. Spring semester students need to pick up their new Student ID Card. Students will receive their ID card upon payment of tuition for Spring Session. A list of participating merchants offering student/staff discounts is available at the College Office. ID cards should also be used by students using childcare services through Little Rascals Learning Center.

EQUAL OPPORTUNITY STATEMENT

Eastern New Mexico University-Ruidoso is an equal employment opportunity/affirmative action employer and fully subscribes to all federal regulations relating to non-discrimination based upon sex, race, religion or disability. In situations where students determine that a scheduled class activity or facility is not accessible to them because of a disability, they should immediately contact the Campus Director and report the situation.

Problems relating to sight, hearing or other disabling conditions in classes should also be referred to the Campus Director.

Universidad del Este de Nuevo Mexico en Ruidoso es un empleador de opportunidad igual/Empleador de Accion Affirmativa y completamente se suscribe a todas las regulaciones federales relacionado a la antidiscriminacion basada en sezo, raza, relgion o disabilidad. En situaciones donde estudiantes determinan que una actividad de la clase progamada o facilidad no es accesible para ellos por cause de una disabilidad, ellos deben hacer cantacto el Director del Colegio immediatemente y reportar la situacion. Problemas relacionadas con la vista, sentido del oido, u otras problemas desabilitantes en clases deben de ser referidos al decano del Colegio.

RE-ENTRY PROGRAM (SINGLE PARENT/DISPLACED HOMEMAKER)

The re-entry Program provides counseling, job placement assistance, support, special payment plans, a housing location service, child care services, and financial aid for students who are returning to work or school, changing careers, seeking to move up or who are dissatisfied with their current situation. For more information, call 257-2120.

CHILDCARE PROGRAM FOR COLLEGE STUDENTS

Through a joint effort with Little Rascals Child Care and Learning Center, ENMU-RUIDOSO is pleased to offer students with children affordable, quality child care while they are attending classes. Believing that students are better able to achieve their educational goals when they are comfortable their children are well taken care of, ENMU-RUIDOSO encourages all parents of children under the age of 11 to take advantage of this opportunity. Rates for child care are $1.00 per hour per child while students are in class. Little Rascals is conveniently located off Mechem Drive, just minutes from RHS, where college classes are held. Contact Fern Blaylock, 257-9465 or drop in to see her at 208 Porr Drive to make arrangements. For additional information, contact ENMU-Ruidoso at 257-2120, or Little Rascals at 257-9465.

SPECIAL SERVICES LEARNING DISABLED STUDENTS

The Special Services program provides support services, including tutors, tape recorders, textbook on tape and other services to disabled individuals who want to attend ENMU-RUIDOSO. Services are designed to reduce the effect that disabilities may have on students' academic performance. For more information, stop by the College Office or call the Campus Director at 257-2120.

TEXTBOOKS AND BOOKSTORE

Located at the College Office, 1400 Sudderth Drive, the ENMU-RUIDOSO bookstore sells textbooks and some college supplies. The bookstore's regular hours are Monday-Friday from 8 am to 5 pm.

HOUSING REFERRAL SERVICE

ENMU-RUIDOSO is pleased to offer housing referral services to students who wish to pursue a college education while enjoying the quality of life Ruidoso offers. Students coming from outside the Ruidoso area may obtain a listing from the ENMU-RUIDOSO Center Office of area renters, property managers, and realtors who have indicated an interest in housing college students. ENMU-RUIDOSO will be happy to share information provided by the participants of the Housing Referral Program, including type of accommodations, price, location, etc. However, ENMU-RUIDOSO in no way warrants the acceptability of housing, and provides this service as strictly information. Students are encouraged to research their options and contact the housing providers directly.

Tuition (Undergraduate)

In-District (New Mexico Residents): $19 a credit hour; $228 maximum total tuition per semester (12 credit hours or more).

Out-of-District (New Mexico Residents): $21 a credit hour; $252 maximum total tuition per semester (12 credit hours or more).

Out-of-State: $54 a credit hour; $648 maximum total tuition per semester (12 credit hours or more). Non-New Mexico residents enrolled for 6 or fewer credit hours are charged according to in-district or out-or-district residence.

Senior Citizens: $5 a credit hour. This rate is applied on a space-available basis to New Mexico residents over 62 who are enrolled for 6 or fewer credit hours.

If you have any questions about your residency status for tuition purposes, call the ENMU-RUIDOSO Center Office at 257-2120.

Preregistration (through January 11)	$25 NON-REFUNDABLE
Late Registration	$10
Course Change Fee	$ 3
Dishonored Check Fee	$15
Contract Fee	$10

Tuition and fees payments must be made immediately after you have enrolled in a class at the Ruidoso Center Office. ENMU-RUIDOSO has a Deferred Tuition/Books Payment Plan. You must receive a validated copy of your payment receipt or signed contract from the Ruidoso Center Office before your registration is complete. If you do not make immediate payment or payments arrangements, your place in class will be canceled.

Registration will not be accepted from any student with a previous semester financial obligation without prior consent from the Student Affairs Director or Campus Director.

Non-resident students taking six hours or less at any enrollment period will not be charged out-of-state tuition. Tuition and fees are subject to change without notice by the Board of Regents of ENMU.

Tuition (Graduate)

Tuition fees for graduate courses will be charged at the institutional Graduate School approved rates.

257-2120

TUTORING

At ENMU-Ruidoso, we want students to succeed. That's why we have FREE tutoring services available whenever you need help in any class. At the Student Affairs office, you will be matched with a tutor well-versed in your subject. There are also computers available to brush up on writing, reading and math skills.

CONTINUOUS REGISTRATION BEGINS NOVEMBER 30, 1992

MAIL-IN, FAXED AND PHONE-IN REGISTRATION WILL BE ACCEPTED ANYTIME
FOR INFORMATION CALL 257-2120 OR 1-800-934-ENMU OUTSIDE OF RUIDOSO!

REFUND

Refunds will be processed after the close of registration on January 29. From that date, it may take two to three weeks before you receive a refund in the mail. Full refunds of tuition and fees will be issued on canceled classes.

100%* UNTIL	January 22
50%* UNTIL	January 29

*Excluding $25 preregistration fee

ENMU - RUIDOSO
1993 SPRING SCHEDULE

JANUARY 18 - MAY 14, 1993

MONDAY		TUESDAY		WEDNESDAY		THURSDAY	
ASL 101 (3) SIGNING I 7-9:30 PM TBA	BUS 201 (3) BUS. COMM 7-9:30 PM ANDERSON	ACCT 202 (3) INTRO TO ACCT 7-9:30 PM MCCULLOUGH	BUS 215 (3) BUSINESS LAW 7-9:30 PM LINE	BEAS 101 (3) KEYBOARDING 6-8:30 PM ANDERSON	READ 100/L (4) BASIC READING 7-8:45 PM* RUSSELL	FIN 201 (3) FINANCE 7-9:30 PM MCCULLOUGH	READ 100/L (4) BASIC READING 7-8:45 PM* RUSSELL
ACS 101 (2) COLL. PREP 5-7:00 PM RUSSELL	ENG 100 (3) BASIC ENGLISH 7-9:30 PM RUSSELL	COMM 101 (3) INTERPERS 7-9:30 PM RUSSELL	ENG 102 (3) FRESH COMP 7-9:30 PM POWELL	THTR 121 (3) BEG ACTING 7-9:30 PM ADAMIAN	BIO 211/L (4) ANATOMY 5:30-10 PM THORP	THTR 293 (3) PHYSICALIZATION 7-9:30 PM ADAMIAN	PSYCH 101 (3) INTRO 7-9:30 PM MALDONADO
SPAN 101 (4) BEGINNING SPAN 6-9:30 PM SANCHEZ	HE 112 (3) NUTRITION 7-9:30 PM TBA	MATH 100 (4) BASIC ARITH. 6-9:30 PM FLEISHMAN	GEOL 152/L (4) HIST. GEOL 5:30-10:00 PM JONES	MATH 101 (3) DEV ALGEBRA 7-9:30 PM FLEISHMAN	BIO 113/L (4) INTRO 5:30-10 PM TBA	SPAN 102 (4) INTERMED 6-9:30 PM SANCHEZ	ENG 104 (3) COM/RESEARCH 7-9:30 PM POWELL
ART 102 (3) DRAWING II 6:30-9 PM REEDER	CIS 100 (1) BASIC IBM 6-7 PM WHITECOTTON	PSY 200 (3) HUMAN GROWT 7-9:30 PM GUDGEL	EMS 111 (8) EMT-BASIC 6-10 PM* ADAMS	ART 107 (3) DESIGN II 6:30-9 PM REEDER	CIS 100 (1) BASIC IBM 6-7 PM WHITECOTTON	MATH 251 (3) ELEM NUM CON 7-9:30 PM FLEISHMAN	MUS 293 (1) CHORUS 7-8:30 PM FLORES
BLED 201 (3) INTRO BIL. ED 7-9:30 PM TBA	BEAS/CIS 274 (3) WORD PROC 7-9:30 PM WHITECOTTON	EDF 293 (3) LITERACY 7-9:30 PM PAFFORD	CJ 102 (3) INTRO CJ 7-9:30 PM RHODES	PSCI 202 (3) STATE GOV 7-9:30 PM ROMERO	CIS 120 (3) SOFTWARE 7-9:30 PM WHITECOTTON	ART 231 (3) POTTERY 7-9:30 PM POTTER	HIST 203 (3) NM HISTORY 7-9:30 PM THORP
SOC 101 (3) INTRO 7-9:30 PM GUDGEL					ACS 101 (2) COLLEGE PREP 7-9 PM HEMPHILL		EDF 293 (3) INTERM MAC 7-9:30 PM HEMPHILL
							EMS 111 (8) EMT-BASIC 6-10 PM* ADAMS

*MEETS TWICE A WEEK | *MEETS TWICE A WEEK | *MEETS TWICE A WEEK

WEEKEND COLLEGE

SATURDAY						
ECON 222 (3) MICRO ECON 9-11:30 AM GUMBERT	CIS 100 (1) BASIC IBM 9:00-10:00 AM JONES	CIS 120 (3) SOFTWARE 10 AM-12:30PM JONES	ENG 100 (3) BASIC ENGLISH 9:30-12 NOON ADAMIAN	HPE 106 (1) STEPBENCH 9-10:15 AM CLINE	HPE 221 (1) WEIGHTS 10:45-NOON CLINE	HPE 103 (1) RACQUETBALL 12:30-1:45 PM TBA

HPE 293 - TOPICS
BEGINNING SKI
MON-TUES-WED
JAN 11, 12, 13
8:30AM-4:30PM

DAYTIME OFFERINGS

MONDAY	TUESDAY	WEDNESDAY	THURSDAY
HIST 102 (3) AM HIST 3:30-5 PM* SANCHEZ	PSY 101 (3) INTRO TO PSYCH 9-11:30 AM GUDGEL	BUS 151 (3) INTRO TO BUS 8-11:30 AM ROWE	HIST 102 (3) AM HIST 3:30-5 PM* SANCHEZ

*MEETS TWICE A WEEK

AT MESCALERO COMMUNITY CENTER

MONDAY	TUESDAY	WEDNESDAY	THURSDAY
CIS 100 (1) BASIC IBM 12-1:15PM WHITECOTTON		MATH 101 (3) DEV ALGEBRA 3:30-6 PM HEMPHILL	PSYCH 200 (3) HUM GROWTH 3:30-6 PM GUDGEL

AT HONDO PUBLIC SCHOOLS

MONDAY	TUESDAY	WEDNESDAY	THURSDAY
ENG 102 (3) ENG COMP 7-9:30 PM TBA	MATH 100 (4) BASIC MATH 6-9:30 PM HEMPHILL	CIS 100 (1) BASIC IBM 6-7 PM WILLARD	COMM 101 (3) INTERPERS 9-11:30 AM WHITECOTTON

COORDINATED PROGRAMS - UPPER DIVISION AND GRADUATE STUDIES

HIST 469 SPECIAL TOPICS: PANCHO VILLA, THE COLUMBUS RAID AND THE PUNITIVE EXPEDITIONS
NMSU Center for Latin American Studies/ENMU-Ruidoso
May 24 - June 4, 1003. 8:30-11:40 am.
2 graduate credit hours. Dr. Charles Harris and Dr. Ray Sadler.
Cost: $30.00 plus $8.95 text.

clip and save

Spring 1993 - Academic Calendar

New Student Orintation (RHS)	January	12-13 (T-W)
Faculty Meeting		13
Instruction Begins		18 (W)
Begin drop/add, late registration		19 (TH)
Last day for drop/add, late registration		29 (F)
LAST DAY TO APPLY FOR SPRING GRADUATION	FEB	12 (F)
MIDTERM EXAMS	MARCH	8-13 (M-S)
Spring recess begins (Library Closed)		13, 5pm (S)
Instruction resumes		22, 8am (M)
Last day to withdraw (W) from a class or from the university	April	2 (F)
Last day of instruction	May	8 (S)
FINAL EXAMS		10-13 (M-TH)
Last day of the semester		15 (S)
Commencement		15 (S)

CREDIT COURSE DESCRIPTIONS

ACADEMIC STUDIES

ACS 101 - COLLEGE SUCCESS
Two credit hours. Enhances students' success in college by assisting them in obtaining those skills necessary to attain their educational goals. Course topics include critical thinking, time planning, communication, study, note-taking, and test-taking skills; familiarization with campus facilities, policies, procedures, and personnel; campus and community resources including child care, and personal issues that many college students face. Required for all entering students who have not completed nine (9) college hours.
Instructor: Louise Russell
Monday - 5:00-7:00 p.m.
OR
Instructor: Bob Hemphill
Wednesday - 7:00-9:00 p.m.

ACCOUNTING

ACCT 202 - INTRODUCTION TO ACCOUNTING
Three credit hours. Fundamental accounting principles and concepts, procedures in financial accounting data accumulation, and financial reports preparation.
Instructor: John McCullough
Tuesday - 7:00-9:30 p.m.

ART

ART 102 - BEGINNING DRAWING II
Three credit hours. An introduction to the basic principles, materials, and skills of freehand drawing from life. The course synthesizes studies in representation, proportion, perspective, value and composition. Required for all Art majors and minors.
Instructor: Karen Reeder
Monday - 6:30-9:00 p.m.

ART 107 - DESIGN II
Three credit hours. A two-dimensional exploration of the visual elements, principles of design and color through classroom application and experimentation. Included is an introduction to the Arts. (Open to non-art majors)
Instructor: Karen Reeder
Wednesday - 6:30-9:00 p.m.

ART 231 - BEGINNING CERAMICS
Three credit hours. Introduction to basic clay forming techniques including pinch, coil, slab, wheel throwing, and glaze application. Lab fee of $25.00.
Instructor: Al Potter
Thursday - 7:00-9:30 p.m.

BILINGUAL EDUCATION

BLED 201 - NEW - INTRODUCTION TO BILINGUAL EDUCATION
Three credit hours. An historical overview with a focus on present trends and practices.
Instructor: TBA
Monday - 7:00-9:30 p.m.

BIOLOGY

BIOL 113/L - NEW - BIOLOGY FOR GENERAL EDUCATION
Four credit hours. Principles of biology. Credit not applicable toward biology major or minor. Students who have completed Biology 121, 122, or 123 may not receive credit for this course. Three hours lecture weekly. Corequisite: 113/L. Two hours lab weekly.
Instructor: TBA
Wednesday - 5:30-10:00 p.m.

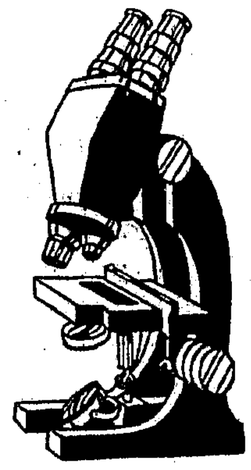

BIOL 211/L - NEW - HUMAN ANATOMY
Four credit hours. Anatomy of the human body.
Corequisite: BIOL 211L.
Instructor: Bill Thorp
Wednesday - 5:30-10:00 p.m.

BUSINESS ADMINISTRATION

BUS 151 - INTRODUCTION TO BUSINESS
Three credit hours. The basic nature of business in an essentially market-disciplined economic system: the interdisciplinary nature of business and broad administrative principles governing organized human endeavor. Integrated study in the field of business. Discusses the whole business culture as a dynamic social system. Basic level to serve students majoring in any area of the University.
Instructor: Bob Rowe
Wednesday - 9:00-11:30 a.m.

BUS 201 - BUSINESS COMMUNICATION
Three credit hours. The vital role of effective communication in business and development of skill in business writing with emphasis on preparation of letters and reports; presenting information in a logically organized and acceptable form. Prerequisite: ENG 102.
Instructor: Teresa Anderson
Monday - 7:00-9:30 p.m.

BUS 215 - BUSINESS LAW I
Three credit hours. Development and classifications of law, legal rights, contracts, agencies, negotiable instruments.
Instructor: Mike Line
Tuesday - 7:00-9:30 p.m.

BUS/FIN 287 - PERSONAL FINANCE
Three credit hours. Relation of personal goals to money management in terms of expenditures, savings, and tax considerations. Financial media that serve the individual such as life insurance, savings, securities, and consumer and mortgage credit.
Instructor: John McCullough
Thursday - 7:00-9:30 p.m.

BEAS 101 - INTRODUCTION TO KEYBOARDING
Three credit hours. Development of the fundamentals of touch keyboarding and introduction to computerized document formatting. Intended for students who have no prior experience in typewriting or have no/minimal knowledge of keyboarding.
Instructor: Teresa Anderson
Wednesday - 6:00-8:30 p.m.

BEAS/CIS 274 - NEW - WORD PROCESSING EXPLORATION
Three credit hours. A hands-on learning experience using a variety of popular word processing software, as well as an introduction to the mechanics of DOS (disk operating system) as it related to work processing operations. Prerequisites: BEAS 101 and BEAS 151 or consent of instructor.
Instructor: Judith Whitecotton
Monday - 7:00-9:30 p.m.

COMPUTER INFORMATION SYSTEMS

CIS 100 - INTRODUCTION TO DOS
One credit hour. Designed to give a quick, working knowledge of the Disk Operating System. Covers basic DOS commands, basic file maintenance procedure, how to solve common problems, and becoming more comfortable and confident using PCs.
Instructor: Judith Whitecotton
Monday or Wednesday - 6:00-7:00 p.m.
OR
Instructor: Kyle Jones
Saturday - 9:00-10:00 a.m.

CIS 120 - INTRODUCTION TO APPLICATION SOFTWARE
Three credit hours. An introduction to the microcomputer and related application software packages. Coverage includes fundamental concepts and application of word processing, electronic spreadsheets, and database management systems software packages.
Instructor: Judith Whitecotton
Wednesday - 7:00-9:30 p.m.
OR
Instructor: Kyle Jones
Saturday - 10:00 12:30 a.m.

LIBRARY OPEN MONDAY THRU THURSDAY NIGHTS FROM 5:00-9:30 P.M.

CREDIT COURSE DESCRIPTIONS

COMMUNICATIONS

COMM 101 - INTERPERSONAL COMMUNICATIONS

Three credit hours. The development of communication skills necessary for effective interaction with persons on an interpersonal level and in small groups; theoretical dimensions of interpersonal communication; provides opportunities for practical application. Two platform speeches, different types, will be given with audience analysis and improvement of delivery as concerns.
Instructor: Louise Russell
Tuesday - 7:00-9:30 p.m.

CRIMINAL JUSTICE

CJ/SOC 102 - INTRODUCTION TO CRIMINAL JUSTICE

Three credit hours. Analysis of law and society with emphasis on the police, prosecution, the courts, corrections, and probation and parole.
Instructor: Viola Rhodes
Tuesday - 7:00-9:30 p.m.

ECONOMICS

ECON 222 - PRINCIPLES OF MICRO ECONOMICS

Three credit hours. Economics of resource allocation with applications to the current economics problems of poverty, agriculture, monopoly, labor unions, and market structure. (A prerequisite for most upper-division courses; should be taken in the freshman or sophomore year.) Prerequisite: ECON 221.
Instructor: Gary Gumbert
Saturday - 9:00-11:30 a.m.

EDUCATION FOUNDATIONS

EDF 293 - TOPICS: LEARNING TO TUTOR ADULTS IN BASIC SKILLS

Three credit hours. This course will offer information on sensitivity to the adult as a learner, a sequenced program for teaching adults the sound/symbol system involved in reading, and an introduction to reading and writing with a focus on life skills. You must be willing to tutor an adult twice a week, as a prerequisite for this class. Call Gloria Pafford at 257-2120 for more information.
Instructor: Gloria Pafford
Tuesday - 7:00-9:30 p.m.

EDF 293 - TOPICS: INTERMEDIATE MACINTOSH FOR EDUCATORS

Three credit hours. This course continues an indepth view of the Macintosh computer and a variety of Macintosh programs, including their application in the elementary and secondary classroom. (Course will count for school district salary schedule credit with prior approval by district.)
Instructor: Bob Hemphill
Thursday - 7:00-9:30 p.m.

EMERGENCY MEDICAL SERVICES

EMS 111/L EMT BASIC AND PRACTICUM

Eight credit hours. Gives an introductory survey of emergency medical services with emphasis on intermediate care, aid, and transportation of the sick and injured. Local EMS facilities will be used in conjunction with this lab to provide field and hospital experience in EMS. Prepares student for State Licensure exam.
Instructor: Bill Adams
Tuesday and Thursday - 6:00-10:00 p.m.

ENGLISH

ENG 100 - BASIC WRITING SKILLS

Three credit hours. Specific instruction in basic composition, sentence construction, paragraph development and introduction to the essay. Class format includes individualized instruction. Credit will not count toward graduation.
Instructor: Louise Russell
Monday - 7:00-9:30 p.m.

ENG 102 - ENGLISH COMPOSITION

Three credit hours. Grammar relative to the sentence and paragraph; literary models and writing narrative, persuasive, and expository papers. (credit may be earned in ENG 102 or 108).
Instructor: Majel Powell
Tuesday - 7:00-9:30 p.m.

ENG 104 - ENGLISH COMPOSITION AND RESEARCH

Three credit hours. A continuation of ENG 102 with emphasis on the research paper. (Credit may be earned in ENG 104 or 109.) Prerequisite: ENG 102.
Instructor: Majel Powell
Thursday - 7:00-9:30 p.m.

GEOLOGY

GEOL 152/L - HISTORICAL GEOLOGY

Four credit hours. Evolution of the earth's surface and the biosphere; ancient environments and plate tectonics. A field trip is required. Fossils, geological environments and processes. Three hours laboratory work per week. Prerequisite: GEOL 113/113L or 151/151L or consent of instructor. Concurrent enrollment: GEOL 152L.
Instructor: Kyle Jones
Tuesday - 5:30-10:00 p.m.

HOME ECONOMICS COURSES

HE 112 INTRODUCTION TO NUTRITION

Three credit hours. Development of basic nutritional knowledge. Selection of nutritionally sound diets for individuals and families as well as factors influencing diet selections. Recent developments in nutrition.

HISTORY

HIST 102 SURVEY OF AMERICAN HISTORY SINCE 1865

Three credit hours. History from 1865 to the present, with readings and discussion.
Instructor: Lynda Sanchez
Monday and Thursday - 3:30-5:00 p.m.

HIST 203 - NEW MEXICO HISTORY

Three credit hours. New Mexico's Native American, Spanish, Mexican, and American epochs; internal development and problems of the state; New Mexico's place in the United States.
Instructor: Bill Thorp
Thursday - 7:00-9:30 p.m.

HEALTH AND PHYSICAL EDUCATION

HPE 103 - RACQUETBALL

One Credit hour. A fitness activity class involving basic racquetball instruction. Student must furnish racquet.
Location: RAC
Instructor: TBA
Saturday - 10:00-12 Noon

HPE 106 - STEP BENCH TRAINING

One credit hour. A fitness activity class involving aerobic exercises to improve cardiovascular endurance, muscle tone and weight control. Student must provide step bench according to specified plans from instructor.
Location: RAC
Instructor: Yolonda Cline
Saturday - 9:00-10:15 a.m.

HPE 221 - WEIGHT TRAINING

One credit hour. A fitness activity class involving free-weight and machine lifting. Customized programs will be developed by instructor with each student. Appropriate technique, injury prevention and care, and warm-up/cool-down exercises will also be taught. Proper nutrition is also a component of this class.
Location: RAC
Instructor: Yolonda Cline
Saturday - 10:45-12 Noon

RUIDOSO ATHLETIC CLUB
P.O. Box 3440
415 Wingfield Street
Ruidoso, New Mexico 88345
(505) 257-4900

CREDIT COURSE DESCRIPTIONS

HPE 293 NEW TOPICS: BEGINNING SKIING
One credit hour. A beginning skill development activity class conducted at SKI APACHE by the Ski Apache Ski School.
Cost: $154 (3 day package includes lessons, lift ticket and equipment rental). A joint course offering between ENMU-Ruidoso, ENMU-Portales and ENMU-Roswell for ENMU students!
Instructor: Ski Apache Ski School
January 11-13. 8:30 a.m.- 4:30 p.m.

ski apache

MATHEMATICS

MATH 100 - BASIC ARITHMETIC AND INTRODUCTORY ALGEBRA
Four credit hours. Principles and computations in arithmetic and a brief introduction to algebra. Preparation for a pre-algebra-intermediate algebra course. Not applicable to a A.A. degree.
Instructor: Ray Fleishman
Tuesday - 6:00-9:30 p.m

MATH 101 NEW DEVELOPMENTAL ALGEBRA
Three credit hours. Basic algebra and the following topics: integers, substitute variables, algebraic symbols, exponents, polynomials in solving linear equations, and simple linear inequalities. Course does not count toward A.A. degree requirements.
Instructor: Ray Fleishman
Wednesday - 7:00-9:30 p.m.

MATH 251 NEW - ELEMENTARY NUMBER CONCEPTS
Three credit hours. Introduction to modern number concepts. Designed for elementary and junior high school teachers. Prerequisite: elementary education major or consent of instructor.
Instructor: Ray Fleishman
Thursday - 7:00-9:30 p.m.

MUSIC

MUS 293 - TOPICS: RUIDOSO COMMUNITY CHORUS
One credit hour. Class with emphasis on music notation, diction, breathing, and three and four part singing. The class will also include large group and sectional singing. (May be repeated for credit).
Instructor: Danny Flores
Thursday - 7:00-8:30 p.m.

PSYCHOLOGY

PSYCH 101 - INTRODUCTORY PSYCHOLOGY
Three credit hours. Psychology as the science of behavior. Psychological bases of behavior, sensation, perception, learning, emotion and motivation.
Instructor: Maurice Gudgel
Tuesday - 9:00-11:30 a.m.

PSYCH 101 - INTRODUCTION TO PSYCHOLOGY
Three credit hours. Psychology as the science of behavior. Physiological bases of behavior, sensation, perception, learning, emotion and motivation.
Instructor: Guillermo Maldonado
Thursday - 7:00-9:30 p.m.

PSYCH 200 - HUMAN GROWTH AND DEVELOPMENT
Three credit hours. A life span view of the development of the individual from conception to death. Pre-requisite: Psychology 101.
Instructor: Maurice Gudgel
Tuesday - 7:00-9:30 p.m.

POLITICAL SCIENCE

PSCI 202 NEW - INTRODUCTION TO STATE AND LOCAL GOVERNMENT
Three credit hours. Relationship of state to the national government; functions and powers of states; and types of municipal governments and their growth and operation.
Instructor: Giovanni Romero
Wednesday - 7:00-9:30 p.m.

READING EDUCATION

RED 100/L - BASIC READING SKILLS
Three credit hours. Reading development leading to sufficient reading skills to meet university reading demands. (Will not apply toward reading certification endorsement.)
Instructor: Louise Russell
Wednesday and Thursday - 7:00-8:45 p.m.

SIGN LANGUAGE, AMERICAN

ASL 101 NEW - SIGNING I
Three credit hours. The American Sign Language curriculum is designed to promote communication with members of the deaf community. It is intended as a basic approach to appreciate the art of sign language and to develop basic skills for communication.
Interactive approach to American Sign Language by use of non-vocal instruction. Development basic competency for communication. Assists in meeting ADA institutional requirements.
Instructor: TBA
Monday - 7:00-9:30 p.m.

SOCIOLOGY COURSES

SOC 101 - INTRODUCTORY SOCIOLOGY
Three credit hours. General overview of the field, including basic concepts, perspectives and approaches.
Instructor: Maurice Gudgel
Monday - 7:00-9:30 p.m.

SPANISH

SPAN 101 - BEGINNING SPANISH AS A SECOND LANGUAGE
Four credit hours. Development of speaking, reading and writing skills and introduction to linguistic structures.
Instructor: Lynda Sanchez
Monday - 6:00-9:30 p.m.

SPAN 102 - BEGINNING SPANISH AS A SECOND LANGUAGE
Four credit hours. Continuation of SPAN 101.
Pre-requisite: SPAN 101.
Instructor: Lynda Sanchez
Thursday - 6:00-9:30 p.m.

THEATRE

THTR 121 - BEGINNING ACTING
Three credit hours. A course in techniques, princples of stage movement, and basic problems common to all actors.
Instructor: Paul Adamian
Wednesday - 7:00-9:30 p.m.

THTR 293 - TOPICS: PHYSICALIZATION
Three credit hours. A course in improvisational theatre, combining the adaptation of the physical body with sensory perception.
Instructor: Paul Adamian
Thursday - 7:00-8:30 p.m.

COORDINATED PROGRAMS UPPER DIVISION AND GRADUATE STUDIES

HIST 469 NEW - SPECIAL TOPICS: PANCHO VILLA: THE COLUMBUS RAID AND THE PUNITIVE EXPEDITION

NMSU Center for Latin American Studies/ENMU-Ruidoso. May 24 to June 4, 1993. 8:30-11:40 a.m. Two graduate credit hours.
Instructors: Dr. Charles Harris and Dr. Ray Sadler.
Cost: $30 plus $8.95 text.

ENMU-RUIDOSO

CREDIT COURSE DESCRIPTIONS

OFF CAMPUS CLASSES

AT THE MESCALERO COMMUNITY CENTER

CIS 100 - INTRODUCTION TO DOS
One credit hour. Designed to give a quick, working knowledge of the Disk Operating System. Covers basic DOS commands, basic file maintenance procedure, how to solve common problems, and becoming more comfortable and confident using PCs.
Instructor: Judith Whitecotton
Monday - 12:00 noon-1:15 p.m.

MATH 101 - DEVELOPMENTAL ALGEBRA
Three credit hours. Basic algebra and the following topics: integers, substitute variables, algebraic symbols, exponents, polynomials in solving linear equations, and simple linear inequalities. Course does not count toward A.A. degree requirements.
Instructor: Bob Hemphill
Wednesday - 3:30-6:00 p.m.

PSYCH 200 - HUMAN GROWTH AND DEVELOPMENT
Three credit hours. A life span view of the development of the individual from conception to death. Pre-requisite: Psychology 101.
Instructor: Maurice Gudgel
Thursday - 3:30-6:00 p.m.

AT THE HONDO PUBLIC SCHOOLS

ENG 100 - BASIC WRITING SKILLS
Three credit hours. Specific instruction in basic composition, sentence construction, paragraph development and introduction to the essay. Class format includes individualized instruction. Credit will not count toward graduation.
Instructor: Paul Adamian
Monday - 7:00-9:30 p.m.

MATH 100 - BASIC ARITHMETIC AND INTRODUCTORY ALGEBRA
Four credit hours. Principles and computations in arithmetic and a brief introduction to algebra. Preparation for a pre-algebra-intermediate algebra course. Not applicable to a Baccalaureate degree.
Instructor: Bob Hemphill
Tuesday - 6:00-9:30 p.m.

CIS 100 - INTRODUCTION TO DOS
One credit hour. Designed to give a quick, working knowledge of the Disk Operating System. Covers basic DOS commands, basic file maintenance procedure, how to solve common problems, and becoming more comfortable and confident using PCs.
Instructor: Donna Willard
Wednesday - 6:00-7:00 p.m.

COMM 101 - INTERPERSONAL COMMUNICATIONS
Three credit hours. The development of communication skills necessary for effective interaction with persons on an interpersonal level and in small groups; theoretical dimensions of interpersonal communication; provides opportunities for practical application. Two platform speeches, different types, will be given with audience analysis and improvement of delivery as concerns.
Instructor: Judith Whitecotton
Thursday - 9:00-11:30 a.m.

More . . .
Real People

THE PEOPLE'S LAW SCHOOL

Classes begin January 21, 1993 - March 11, 1993
Can be taken for audit or one (1) credit in Sociology 268
To earn credit, student must attend all sessions.
No test will be required.
Fee is $20.00 for all sessions regardless or number attended

All classes will be held on Thursday from 7:00 to 9:00 p.m.
Ruidoso High School, Room S201

1. The Court System and How It Works
   January 21, 1993
2. Family and Domestic Relations
   January 28, 1993
3. Mediation/Alternate Dispute Resolution
   February 4, 1993
4. Forming a Small Business
   February 11, 1993
5. Personal Injury and Consumer Law
   February 18, 1993
6. Criminal Law
   February 25, 2993
7. Elder Law and Social Security
   March 4, 1993
8. Real Estate and Landlord Tenant Relations
   March 11, 1993

Co-Sponsored by The Lincoln County Bar Association and ENMU-Ruidoso.

REGISTER BY FAX

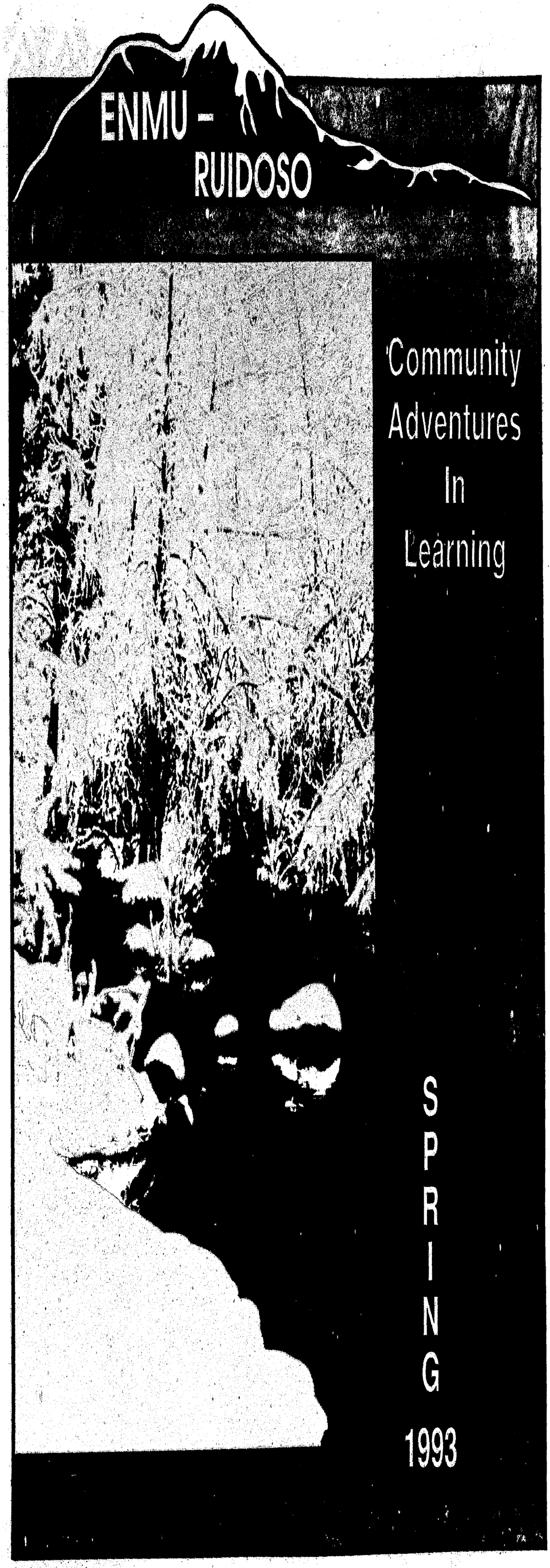

NON-CREDIT COURSE DESCRIPTIONS

ABOUT COMMUNITY SERVICES

The ENMU-Ruidoso Community Adventures in Learning Program is designed for people who are not interested in formal credit programs of study. It strives to fulfill that part of ENMU-Ruidoso's mission which is "to make inexpensive, high quality educational services available at convenient times for the residents of the Ruidoso School District and the surrounding area of Lincoln and eastern Otero counties." Programs are also designed to be of interest to visitors to the Ruidoso area. *Many classes are jointly offered between ENMU-Ruidoso and The Village of Ruidoso Parks and Recreation Department.* The program is oriented toward lifelong learning and the fulfillment of the individual.

SIGN UP TODAY

HOW TO REGISTER

SAVE TIME AND TRAVEL, REGISTER FOR COMMUNITY SERVICES COURSES BY PHONE, FAX OR MAIL.

REGISTER IN PERSON

Come by our office and get to know us! The ENMU-Ruidoso office is located at 1400 Sudderth Drive, Ruidoso, New Mexico. You may register in person as follows:

1. Regular office hours: 8 a.m. to 5 p.m. - Monday through Friday
2. Upon special request, the office staff will make appointments after regular office hours, Monday through Friday

REGISTER BY FAX: You may FAX your registration. ENMU-Ruidoso's fax number is 257-2141. When FAXing your registration, you may chose to use a Master Card or VISA charge card.

REGISTER BY PHONE

Call the ENMU-Ruidoso office at 257-2120. Outside of the region, call 1-800-934-ENMU. Please have your Social Security number ready for use as a student identification number. Registration by phone does NOT eliminate the need to drop by the office at your convenience to sign your registration form and to pay for your class. When registering by phone, you may use a Master Card or Visa charge card.

REGISTER BY MAIL

Complete the non-credit registration form in this schedule and mail it with a check or money order to: ENMU-Ruidoso, 1400 Sudderth Drive, Ruidoso, New Mexico 88345. Upon confirmation of your registration, your receipt will be mailed to you.

CONTINUOUS REGISTRATION

We will accept registration up to the starting date of each class. We emphasize the importance of early registration. If you wait until the last minute, you risk the possibility that a particular class is full or has been canceled. If you cannot register until close to the starting date of a class, please try to register at least three working days ahead of the starting date or let us know you will be registering. Generally, we do NOT take on-site registration at class. We cannot permit you to attend class.

REGISTER EARLY - MOST CLASSES BEGIN JANUARY 25

Register as soon as possible to assure a space in the course(s) you want. Registration begins November 30. Mail-in, FAXED and phone-in registrations will also be accepted.

DON'T KEEP IT TO YOURSELF. SHARE YOUR KNOWLEDGE!

Our instructors are a diverse and talented group of people, each with something very special to share. If you would like to propose a class, workshop, trip or tour for our consideration, just give us a call. Whether you would like to teach in our program or just recommend an activity, we'd love to hear from you!

COURSE FEES

The ENMU-Ruidoso Community Services Program is a self-sustaining program, with course fees covering program expenses. Fees are based on an estimated minimum number of students. Unlike credit programs of study at ENMU-Ruidoso, the Community Services Program does not depend on state and local taxes for support. Honored Americans (ages 62+) will pay half fees.

CLASS CHANGES AND CANCELLATIONS

A class will be closed when it reaches maximum enrollment, so you are encouraged to register early. Classes with insufficient enrollment will be canceled, and you will be notified by phone. To make contacting you easier, please give day and evening phone numbers with your registration. Refunds will automatically be processed on courses which ENMU-Ruidoso cancels.

THE FOLLOWING MERCHANTS ARE PARTICIPATING IN THE ENMU-RUIDOSO STUDENT DISCOUNT PROGRAM.

Powell Automotive — Shaver Tire & Auto
One Stop Auto — Little Rascals
At Your Service Computer Consulting
Santana, Ltd. — Crystal Pistol
The Links at Sierra Blanca
Ruidoso Paint Center — Don Victors Restaurant
Duran Duran Hair Designers
Hamburger King — Pizza Hut - Mechem
Great Wall of China — Desert Sky General Store
Schlotzsky's Sandwich Shop
Hummingbird Tea Room — RAC

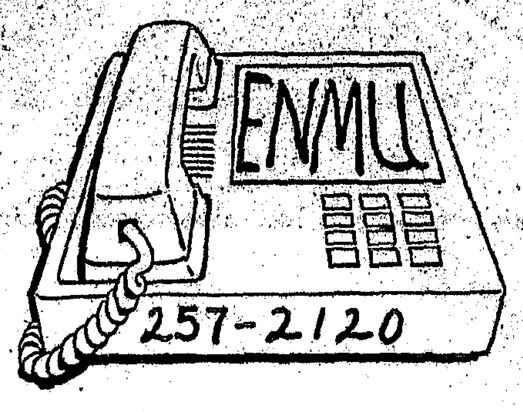

NOTE: Please review the following refund policy before registering.

ENMU-Ruidoso reserves the right to cancel any course with insufficient enrollment. Locations, dates, times of classes and instructors are subject to change.

REFUND POLICY FOR COMMUNITY SERVICES COURSES AND WORKSHOPS

Registration fees are refunded in full when:

-- the class or workshop for which an enrollment was submitted is full; or
-- the activity is canceled; or
-- ENMU-Ruidoso rejects the enrollment application.

REFUND POLICY FOR COURSES OF THREE OR MORE CLASS SESSIONS

If you withdraw before the first class meeting, you will be refunded 90 percent of the registration fee.

-- if you withdraw after the first but before the second class meeting, you will receive a refund of 80 percent of the registration fee.
-- THERE WILL BE NO REFUND FOR WITHDRAWALS AFTER THE SECOND CLASS MEETING.

REFUND POLICY FOR ONE-OR TWO-DAY WORKSHOPS

-- If you withdraw three or more days before the workshop date, you will be refunded 90 percent of the registration fee.
-- THERE WILL BE NO REFUND FOR WITHDRAWALS MADE LESS THAN THREE DAYS BEFORE THE WORKSHOP STARTING DATE. HOWEVER, YOU MAY TRANSFER YOUR REGISTRATION TO ANOTHER INDIVIDUAL UPON REQUEST.

REQUESTS FOR REFUNDS

Requests for refunds must be received by the ENMU-Ruidoso office during weekday office hours before the deadlines stated above. Requests may be presented in person at the Business Office or may be mailed to 1400 Sudderth Drive, Ruidoso, New Mexico 88345. Please allow 15 days for processing any refund.

HOW TO FIND YOUR CLASS

Please check for the printed location of your class on your course confirmation or call the ENMU-Ruidoso office for information. The ENMU-Ruidoso Community Education program holds classes in several Ruidoso locations and generally an ENMU-Ruidoso representative will be available the first meeting of class to give directions to class.

FOR INFORMATION 257-2120

NON-CREDIT COURSE DESCRIPTIONS

MACINTOSH COMPUTER CLASSES

MICROSOFT WORKS-WORD PROCESSING PROGRAM

Learn how to use the word-processing program in Microsoft Works, an integrated software package that includes word processing, database, spreadsheets and communications programs. Topics covered under word processing include draw, find, replace, pagination, formats, headers, footers and merges. Also covered will be basic commands, including page setups, cut and paste and save. Student must provide two 3 1/2" disks.
Instructor: Leigh Carter
Fee: $50 - 4 sessions with 2 hours per session.
Time & Dates: February 2, 4, 9, - 11 7-9 p.m.
Location: Ruidoso Middle School Computer Lab

MICROSOFT WORKS-DATABASE PROGRAM

Learn to use the database program in Microsoft Works. Topics include fields, field attributes, inserting records, changing names, organizing, find, match, record selection, merges and reports. Also covered will be basic commands such as copy, cut, paste, insert graphics, use scrapbook, search and replace to, fonts, save, open, new, close, page setups and help commands. Student must provide two 3 1/2" disks.
Instructor: Leigh Carter
Fee: $50 - 4 Sessions with 2 hours per session.
Time & Date: February 16, 18, 23, 25 - 7-9p.m.
Location: Ruidoso Middle School Computer Lab

MICROSOFT WORKS-ELECTRONIC SPREADSHEET PROGRAM

Learn how to use the spreadsheet program in Microsoft Works. Topics include page setups, edits, formulas, sorting files, references, options and charting. Also covered will be basic commands such as copy, cut, paste, insert graphics, using scrapbook, search and replace, go to, fonts, save, open, new, close, page setups and help commands. Student must provide two 3 1/2" disks.
Instructor: Leigh Carter
Fee: $50 - 4 sessions with 2 hours per session
Time & Date: March 2, 4, 9, 11 - 7-9 p.m.
Location: Ruidoso Middle School Computer Lab

INTRODUCTION TO WORD PERFECT

A more advanced word processing program, WordPerfect has many additional features than Microsoft Works. The course will include word processing, the use of macros, and other standard program features. Student must provide two 3-1/2" disks. Prerequisite: Introduction to MAC or at least three months using the Macintosh.
Instructor: Leigh Carter
Fee: $50 - 4 sessions with 2 hours per session
Time & Date: March 23, 25, 30, April 1 - 7-9 p.m.
Location: Ruidoso Middle School Computer Lab

257-2120

FAX # 257-2141

FILEMAKER PRO

Learn how to use a more advanced database program, FileMaker Pro. The main feature of this program is outstanding report making capability. The course will present an overview of formatting and design of reports. Course will include use of video instruction. Student must provide two 3 1/2" disks.
Instructor: Leigh Carter
Fee: $60 - 6 sessions with 2 hours per session
Time/Date: April 6, 8, 13, 15, 20, 22 7-9 p.m.
Location: Ruidoso Middle School Computer Lab

THE ARTS AND PHOTOGRAPHY

COUNTRY-WESTERN DANCE

Learn to dance with well-known Ruidoso area dance instructors Dan and Karen Barrow in this exciting six week course! You'll gain self confidence and knowledge of basic dance steps of Two Step, Waltz and Jitterbug, progressing into more intricate figures for the intermediate level dancer. Teens as well as adults are welcome. Students need not have a partner in order to enroll for this course.
Instructors: Dan and Karen Barrow
Fee: $48
Time & Date: Six Fridays, beginning February 5 to March 12 - 7:30 - 9:30 p.m.
Location: Ruidoso High School Choir Room

FIGURE DRAWING

This course features regionally acclaimed artist Martha Keller who instructs using the principles of the Nicolaides Method of figure drawing. This method fosters quick growth in student's ability to see as an artist sees and to draw realistically. Students will provide their own drawing materials, including a good supply of newsprint drawing paper. Models are provided.
Minimum enrollment: 12
Instructor: Martha Keller
Fee: $85
Dates: Wednesdays, 6:30-9:30 p.m. January 20 to March 25
Location: Ruidoso High School Ceramics Lab

CLAY SCULPTURE

Join renowned sculptor Pat Huckins and learn basic beginning clay modeling. The ten week class will include building on a simple pipe armature, following the piece through to finish and firing. Subject matter will include basic beginning portrait work, with frequent demonstrations by instructor. Materials except tools are supplied by instructor. Pat Huckins is a well-known sculptor with shows across the United States and in Antwerp, Belgium, and has work displayed in numerous private collections. Models are provided. Class needs 10 students minimum.
Instructor: Pat Huckins
Fee: $70 per student plus $15 lab fee (materials)
Time & Date: Tuesdays, January 26 to March 30, 7-10 pm.
Location: Ruidoso High School Ceramics Lab

REGISTER TODAY

BEGINNING STAINED GLASS

Learn to design and craft beautiful stained-glass pieces, using copper foil and etching techniques. The basics of design, cutting and assembling stained glass will be covered. One or two projects will be produced of approximately 8" X 10" size. Minimum four students.
Instructor: Sandy Hartley
Fee: $189 (Includes instruction, some tools and all supplies and two completed pieces)
Time & Date: Mondays, 7-9:30 p.m. January 25 to March 1
Location: Ruidoso High School Ceramics Lab

FLASH AND SPECIAL EFX PHOTOGRAPHY WORKSHOP

Get in sync with your electronic flash and learn new techniques for its use. Demonstrations and applications to be covered ; auto and manual flash systems, bounce flash, flash fill, and indoor and outdoor uses. Special effects to be learned include double exposures, B/W Infrared film, illusions and manipulations. All class meetings are held at Ruidoso High School. Open format and film. Instructor Charlie Noel is a graduate of the Brooks Institute of Photography in Santa Barbara, California.
Instructor: Charlie Noel
Fee: $75
Time/Date: 6 Wednesdays, starting February 3, - 6:30-8 p.m.
Location: Ruidoso High School

BLACK AND WHITE DARKROOM FOR BEGINNERS

Learn your way around the darkroom with photographer Bill Riggles. This course is for beginners and for experienced photographers seeking to refine their darkroom techniques. Film and other supplies will be provided as a part of the course fee. Maximum 5 students.
Instructor: Bill Riggles
Fee: $ 150
Time & Date: Wednesdays, March 10 to May 5 - 6-9 p.m.
Location: Ruidoso High School

QUILTING

Let's make the all time favorite--log cabin quilt! Quick strip method of cutting and piecing will make short work of this warm and unique pioneer pattern. Basic sewing supplies and sewing machine are needed. Workshop preparation sheet and supply list will be provided at registration. Maximum limit of 8 students.
Instructor: Judy Beavers
Fee: $45 (includes pattern book)
Time & Date: Tuesdays, 7-9:30 p.m. February 2 - 23.
Location: To Be Announced

1-800-934-ENMU

NON-CREDIT COURSE DESCRIPTIONS

FIGURE DRAWING

This course features regionally acclaimed artist Martha Keller who instructs using the principles of the Nicolaides Method of figure drawing. This method fosters quick growth in student's ability to see as an artist sees and to draw realistically. Students will provide their own drawing materials, including a good supply of newsprint drawing paper. Models are provided. Minimum enrollment: 12
Instructor: Martha Keller
Fee: $85
Location: Ruidoso High School Ceramics Lab
Dates: Wednesdays, 6:30-9:30 p.m. January 20 to March 25

CLAY SCULPTURE

Join renowned sculptor Pat Huckins and learn basic beginning clay modeling. The ten week class will include building on a simple pipe armature, following the piece through to finish and firing. Subject matter will include basic beginning portrait work, with frequent demonstrations by instructor. Materials except tools are supplied by instructor. Pat Huckins is a well-known sculptor with shows across the United States and in Antwerp, Belgium, and has work displayed in numerous private collections. Models are provided. Class needs 10 students minimum.
Instructor: Pat Huckins
Fee: $70 per student plus $15 lab fee (materials)
Time & Date: Tuesdays, January 26 to March 30, 7-10 pm.
Location: Ruidoso High School Ceramics Lab

BASKETRY

Combining traditional techniques to produce creative forms in basketry, this course will teach students techniques in coil basketry, twining, and plaiting. Materials will be provided by the instructor and will include sea grass, paper coiling, reed and raifia. A tool list is available at registration. An art show is the culminating activity for the six week class. Instructor Libby Corry has been involved in basketry and fiber arts for over 7 years. Minimum of 8 students.
Instructor: Libby Corry
Fee: $100 (includes all materials)
Time & Date: Wednesdays, starting January 27 to March 3 - 7-8:30 p.m.
Location: Ruidoso High School Cafeteria

TECHNIQUES OF WATER COLOR

Taught by noted area artist Ken Hosmer, the course will cover design, use of color, practicing technique and subject matter selection through demonstration and hands-on experience. Students will need to provide their own set of 1/2" and 1" flat water color brushes, Arches 140 coldpress or Winsor Newton cold press paper and any colors you may already have. Materials will be reviewed the first session of class. Minimum of 8 students needed for class.

Instructor: Ken Hosmer
Fee: $95
Time/Date: Saturdays - 9 am - Noon, January 23 to February 27

EGG DECORATING FOR THE LENTEN SEASON (Ukrainian Pysanky)

A tradition dating back to antiquity, the Ukrainian egg decorating method uses wax resist dyeing technique. Egg decorating is an art for more than during the Easter season. Decorated eggs often become family heirlooms if taken care of. Students will learn how to create basic design including color on an egg, and will end up with the finished product. Supplies will be included in fee.

Instructor: Helene Kobelnyk
Fee: $90
Time/Date: Mondays, January 28 to March 19, 6:30-8:30 p.m.
Location: White Mountain Intermediate School

BEGINNING PIANO

Enjoy yourself at the keyboard while you have fun learning how easy making music can be--without intimidation! Eliminate your fears of the piano with this fun class. Learn at your own pace, and develop your skills according to your own individual needs. Students must provide own electronic keyboard.
Instructor: Wanda Moore
Fee: $66
Time/Date: Mondays 7-9 p.m. February 8 to March 29
Location: College Office, 1400 Sudderth Drive

PERSONAL DEVELOPMENT

SELF-AWARENESS FOR WOMEN

This course is an opportunity for women who want to improve self-image through the group process, by exploring the myths and fairy-tales that many women structure relationships. The group will be facilitated by Billie L. Jones. Ms. Jones has over ten years of experience in facilitating groups and is completing her licensure in family life counseling. Please call Ms. Jones at 257-4145 for more information.

Instructor: Billie Jones
Fee: $48
Time & Day: Tuesdays, February 9 to March 16, 6-8 p.m.
Location: College Office, 1400 Sudderth Drive

WOMEN'S HANDGUN SAFETY AND TRAINING CLASS

Lanny Maddox, a state certified firearms instructor for the Ruidoso Police Department, will instruct women in the proper, safe handling and operation of both revolver and semi-automatic handgun use. This class is designed to enhance knowledge of utilizing a handgun for sporting and home defense purposes. The class will consist of extensive classroom training and actual hands-on, live-fire techniques. All students will be taught safe handling techniques, nomenclature, target acquisition and live-firing procedures. All students will be furnished ear protection and fifty rounds of ammunition. Targets and range equipment will be furnished by the instructor. Students must be 18 years of age or older and must provide some type of safe handgun which must have prior approval as safe and functional by the instructor.

Instructor: Lanny Maddox
Fee: $60
Time & Date: April 1993. Times will be arranged with students.
Location: Ruidoso Police Department classroom

DEJUNKING YOUR LIFE

How much stuff that's piled on top of your refrigerator or crammed into a drawer is really important? Probably very little of it--but you can't bear to part with it! Come learn where the clutter comes from--and how to get rid of it. We'll help you figure out what you don't really need.
Instructor: Jim Miller Jr.
Fee: $11
Time/Dates: Two evenings, March 1 and 2, 6-9:30 p.m.
Location: College Office, 1400 Sudderth Drive

BASIC SEWING INSTRUCTION

A new community ed class, this course will teach basic hand and sewing machine skills, using a pattern, being able to estimate material requirements, zipper instruction, and basic instructions on sewing. Students will have a completed project at the completion of the class and will need to provide own material in addition to the course fee.

Instructor: Carolyn Stover
Fee: $30
Time/Date: Tuesdays, 7-9 p.m., January 26 to March 16
Location: Ruidoso Middle School Home Economics Room

REGISTER BY MAIL

NON-CREDIT COURSE DESCRIPTIONS

MEXICAN COOKING IN YOUR MICROWAVE

You will learn to prepare several Mexican dishes in the microwave. Hands-on instruction will include modifying favorite recipes to minimize fat and cholesterol content for healthy diet. Recipe books and other handouts will be given to students as part of the fee. Minimum of 5 students. This course is jointly offered by the New Mexico State University Cooperative Extension Service.
Instructor: Betty McCreight, Lincoln County Extension Home Economist
Fee: $ 15 plus an $8
Time/Date: Tuesday, March 18, 7-9 pm
Location: Ruidoso Middle School Home Economics Department

WOODWORKING PROJECTS

Here's your chance to use a state-of-the art workshop to start and complete lathe projects and basic furniture. You'll receive individualized, hands-on instruction and advice in basic joint construction, gluing procedures, power and hand tool use. Students must furnish their own safety goggles or safety glasses. Cost of wood is not included in course fee. This is not a lecture course!
Instructor: Bob Elder
Fee: $48
Time/Dates: January 26 to April 6, 7-9 p.m.
Location: Ruidoso High School Vocational Shops

BASIC WELDING

Join veteran welding instructor Mike Gaines in a practical introduction to the welding process. Basic Welding will cover shop safety, project design, stick and wire-feed arc welding, oxyacetylene torch welding, light metals, pipe, case iron and structural tubing in all positions. Students will receive individualized, hands-on instruction in constructing several projects of your choice. No previous welding experience is necessary. Cost of metal is not included in the course fee, and students must have coveralls. This is not a lecture course!
Instructor: Mike Gaines
Fee: $48
Time/Dates: January 26 to March 30, 7-9 p.m.
Location: Ruidoso High School Vocational Shops

BEGINNING FRENCH

For the actual or arm-chair traveler, this course will cover basic French phrases, etiquette and will familiarize you with the major landmarks and monuments of France.
Instructor: Carol Hubbard
Fee: $25
Time/Date: Wednesday, January 27 to March 10, 6:30-8 pm
Location: Ruidoso High School

BEGINNING RUSSIAN

If you are thinking of expanding your business into Eastern Europe, or would like to pick up a second or third language, try Beginning Russian! This class will focus primarily on conversation with some reading and writing. Minimum of 8 students.
Instructor: Helene Kobelnyk
Fee: $25
Time/Date: Thursdays, January 28 to March 18, 6:30-8 pm
Location: White Mountain Intermediate School Library

HEALTH, FITNESS AND RECREATION

SPRING FLY FISHING

Join local fly fisherman Dick Ramsey and learn about spring flyfishing. This course will include knot tying, entomology, casting technique, fly selection and other topics. Dick will also teach on area streams and lakes with four classroom sessions and four session on-stream. Students will be advised on equipment needs the first night of class. Maximum of 12 students.
Instructor: Dick Ramsey
Fee: $36
Time/date: Wednesdays, April 14 to June 2
Location: College Office, 1400 Sudderth Drive

BASIC BUJITSU FOR ADULTS (SELF-DEFENSE)

This is a class which will teach the basics of self-defense for adults (ages 15 and above). Some hand and kick techniques will be taught, as well as immobilizations and pressure points. Students will need to bring sweats and a baggy shirt. No other special clothing is necessary. A maximum of 15 students. Instructor Kurt Schluter presently teaches class at the RAC, trained for five years in Japan and is a second degree Black Belt.
Instructor: Kurt Schluter
Fee: $50
Time & Place: February 2 to March 26 (Tuesdays/Thursdays), 6:30-7:30 p.m.
Location: 202 Wingfield (near the Ruidoso Athletic Club)

THE COACHING CLINIC FOR WANNA BE COACHES

A new community education class co-sponsored by Ruidoso Parks and Recreation, the Coaching Clinic will help coaches-to-be learn different training drills, motivational techniques, player safety, fitness know-how, and other elements benefiting the prospective coach. All local kid sports will be covered. Preregistration is necessary.
Instructor(s): TBA
Fee: $5
Time/Date: January 5, 12, 19 and 26 Tuesdays, 7-9:30 pm
Location: RHS Cafeteria

STEPBENCH AEROBICS

Need to lose those few pounds you added during the Holidays? Learn how to achieve and maintain weight loss, improve your muscle tone, strength and flexibility in an exciting variety of stepbench aerobic exercises! This late afternoon class is also perfect for improving cardiovascular ability. Although this course is designed particularly for the convenience of Ruidoso area educators interested in physical fitness and wellness, it is also open to other interested students.
Instructor: Yolonda Cline
Fee: $95
Time/Date: Tuesdays and Thursdays starting January 26 to May 6, 3:30 to 5 p.m.
Location: White Mountain Elementary School Cafeteria

1ST ANNUAL YEAR-ROUND VOLKSMARCH
RUIDOSO, NEW MEXICO
1 JANUARY - 31 DECEMBER 1993
SPONSORED BY
ENMU-RUIDOSO
SHADOW MOUNTAIN LODGE

COMMUNITY ADVISORY COUNCIL

Dwight Andrews- Ruidoso
Randall Cox- Ruidoso
Mildred Crocker- Ruidoso
Frank Cummins- Ruidoso
Mark Doth- Ruidoso
Jim Paxton- Ruidoso
Karon Petty- Ruidoso
Tom Rigsby- Ruidoso
Dolores Rue- the Valley
Freddie Saenz- Mescalero
John Shendo- Mescalero

NON-CREDIT COURSE DESCRIPTIONS

MASSAGE FOR COUPLES

One evening designed to give couples the necessary background, understanding and skills needed to provide simple, yet effective relief from the stresses of everyday life. Couples will be instructed in giving a thorough massage of the head, neck, shoulders and back. Additional techniques will be taught for massaging each other's hands and feet. Emphasis will be on communication through touch, finding the proper pressure for your partner, areas to concentrate on and what to avoid. Class is limited to five couples.
Investment: $99 per couple
Instructor: Dan Barrow
Date: Monday, March 15, 1993 or Monday May 3, 1993, 6 to 9 p.m.
Location: Ruidoso High School

YOGA

Use the ancient science of yoga and meditation to relieve the pressures of the modern world. Learn to reach a deep state of relaxation and inner peace that will lead to a more focused mind. You'll see a difference in your personal and professional life. Wear loose clothing and bring a blanket or shawl and mat.
Instructor: Sawyer Ward
Fee: $60
Time & Date: Wednesdays, February 3 to March 24, 6-8 p.m.
Location: Ruidoso High School Fine Arts

VIDEO! JUST DO IT!

Get serious with your camcorder! Film, edit, and walk away with your very own top quality videotape production... Learn the ABCs to the NBCs with veteran video producer/cameraman Lee Prins, director of Sacramento Communications in Ruidoso. Eight (8) intensive work sessions from concept, story board, and computer graphics to the finished product on any video screen!! Valuable tips on how to enter the expanding video market. All you need is your own or a borrowed half-inch camcorder, a blar : tape and the desire to rise far above the shakey-quakey backyard videotape level you may be at now. Come join the fun!
Instructor: Lee Prins
Fee: $180
Time & Date: Eight Tuesdays 7-10 p.m., starting January 26
Location: 648 Sudderth Drive, the Sacramento Building

TURKEY CALLING FOR THE SPRING 1993 SEASON

Learn how to call in that Merriam tom turkey you've always wanted with veteran hunter and guide Jerry Cazares. The course will teach calls using various diaphragms. Whether you're into bow, black powder, or rifle hunting, this course will improve your probability of hunting success in the April 1993 New Mexico turkey season. Participants must provide own call. Calls will also be available for purchase the first night of class. With 13 years of calling experience, Jerry will use video and audio tapes, plus his hunting experiences in New Mexico, Colorado, Idaho, Washington and Oregon to instruct participants.
Instructor: Jerry Cazares, Timberline Guide & Outfitters
Fee: $20
Time & Date: Mondays/Wednesdays 7-9 p.m. March 29-April 19
Location: Gateway Church of Christ, Sudderth Drive

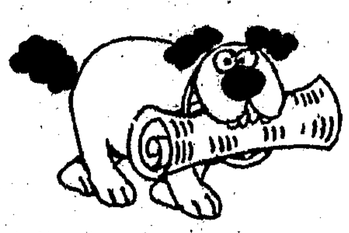

"DON'T SHOOT THE DOG:" BASIC DOG OBEDIENCE

The basic obedience course includes teaching the dog the commands "heel', "sit", come, down, and the down stay/sit stay. Besides the basics, instructor Randy Basch will also work with students on specific pet problems. Owner pet bonding sill also be taught. Student will need a 6 foot training leash; a training collar (choke collar), and a dog! It is recommended that the dog be at least one year old. Minimum 6 students
Instructor: Randy Basch
Fee: $42
Time/Date: Saturdays, January 30 to April 3, 1-2 p.m.
Location: School House Park, Sudderth Drive

JUST FOR KIDS

T-SHIRT PAINTING

Bring your own T-shirt! Paints will be supplied in class fee. Sponsored by Ruidoso Village Parks and Recreation Department. Maximum of 15 students.
Instructor: Carrie Wise
Fee: $12
Time/Date: Saturday, February 6, 9 a.m. to Noon
Location: Ruidoso Senior Citizens Center

CHILDREN'S THEATRE BY KIDZPLAY OF RUIDOSO

Kidzplay drama classes are designed to help children ages 7-14 develop a trust in their own individual creative intuition, while working collectively toward group goals. Through the use of theatre games and exercises, the young people will learn to "own" their work and develop a style within the physical language of the stage and the craft of acting.
Instructor: Paul Adamian
Fee: $75.00
Time/Date: Saturdays, February 6 to April 24, 1-3 pm
Location: Ruidoso High School Fine Arts

THE CAREER MARKETPLACE

RESUME WRITING AND JOB HUNTING SKILLS

Your resume is the single most important document you'll ever prepare! In this presentation, you'll get information on the fundamentals of producing an effective one. Examples of good resumes will be reviewed, and resources for additional information on resume writing will be shared. Other job hunting skills will be covered. A resume writing computer program will be taught. Instructor Jim Miller has 13 years of hiring experience and training of successful job applicants.
Instructor: Jim Miller, Jr.
Fee: $5
Time & Day: February 8 or February 15, 7- 9 p.m.
Location: Ruidoso High School Cafeteria

INTERVIEW PREPARATION: DRESS FOR SUCCESS!!!

Often the person who gets the job or who succeeds in other endeavors in life is the person who looks sharp, who looks the best. Join noted Hair Designer and Sylist Harold Duran of Ruidoso's "Duran/Duran Hair Designers" for two information packed evenings on how to dress for success. Includes clothing and hair style advice, and actual demonstrations.
Instructor: Harold Duran
Fee: $25
Time & Date: February 9 and 10, 7-9:30 p.m.
Location: Ruidoso High School

SUCCESSFUL GRANTSMANSHIP AND PROPOSAL WRITING

One of ENMU-Ruidoso's most successful courses, this seminar is for interested individuals and the staff of governmental and non-profit organizations who want to learn how to develop and implement their plans and ideas through grant writing. Topics will cover use of federal/private foundation rules and regulations, locating appropriate funding sources, using the politics of grantsmanship and other important grant writing skills. This seminar should be of special interest to Tribal officials, law enforcement officials, village, county and other government officials; educators; health/human service authorities. Examples of successfully funded proposals will be used in this seminar. Instructor Harry Tackett is a successful grantwriting consultant who has raised over $750,000 this past year. Minimum of 5 students.
Instructor: Harry Tackett
Fee: $125
Time/Date: March 12 and 13, or March 19 and 20, 5-9 p.m. Friday and 8:30 a.m. to 5 p.m. Sat.

NON-CREDIT COURSE DESCRIPTIONS

YOU AND MONEY $$$$

ESTATE PLANNING

Start planning your estate with this introduction to wills and trusts--the basic tools of estate planning--and the pros and cons of each in developing an individual estate plan. This course does not take the place of consultation with your own accountant and attorney.
Instructor: Karen Parsons, J.D.
Fee: $25
Time & Day: One Night - February 9, 7-9 p.m.
Location: Ruidoso High School

HOME BUYER SEMINAR

Maybe you've been dreaming of owning your own home and you're ready to start shopping around. A practical step-by-step analysis for the prospective home buyer, this course will help you understand the different types of financing available, and we'll cover the entire process of buying a home---from making an offer to closing costs, and everything in between. Bring your questions, and we'll get you started on the road to home ownership!
Instructor: Barbara B. Willard, MBA, with 23 years of Real Estate Broker experience
Fee: $20.00 per individual or per couple. Materials will be provided at class.
Time & Date: Tuesday, February 9, 6:30 -9:30 p.m.
Location: Ruidoso High School.

DOES YOUR BUSINESS NEED ASSISTANCE?

The New Mexico Small Business Development Centers are committed to meeting the educational and economic development needs of New Mexicans and are available statewide to provide business counseling to entrepreneurs and would be entrepreneurs at no charge. Professional consultants are eager to share the numerous resources available to help the prospective business owner succeed.

SOME OF THE SERVICES AVAILABLE INCLUDE:

*One-on-one Business Counseling
*Development of Business Plans
*Access to nationwide databases
*Marketing Assistance
*Variety of business classes offered
*Assistance with SBA Loan packets
*Business Incubator Program

Call today for an appointment
(505) 624-7133
(505) 257-2120

NURSING ASSISTANT TRAINING PROGRAM
If you're interested in one of the fastest growing occupations in the nation--Nursing Assisting--enroll this Spring in the ENMU-Ruidoso training program! Over 80 hours of classroom and clinical training are conducted in cooperation with Lincoln County Medical Center and the Ruidoso Care Center. Successful completion will result in eligibility for immediate hire at local medical facilities and to sit for the State's Certified Nursing Assistant exam. Call 257-2120 (or 1-800-934- ENMU) to get on the program waiting list--TODAY!

THE ENMU FAMILY

REGISTER BY FAX

Non-Credit Registration Form

Name _____

Social Security Number _____

Address _____

Phone Number _____ Day _____ Evenings

Department Abbreviation	Course Number	Section Number	Credit Hours	Abbreviated Course Title

If you are NOT a current ENMU student or have not been enrolled at ENMU for the past semester, you must complete the admission application below.

UNDERGRADUATE OR GRADUATE ADMISSION APPLICATION
EASTERN NEW MEXICO UNIVERSITY at RUIDOSO

Instruction: (1) Complete all of application. Please print or type. (2) There is a $5 non-refundable application fee payable to ENMU (former students need not pay the fee again) for new students. (3) Have official transcript(s) sent directly by the high school and ALL colleges and universities previously attended to Undergraduate (47) or Graduate Admissions (49). The University does not accept copies of transcripts you have in your possession.

Legal Name
Mr., Mrs., Miss _____
Last First Middle Maiden

Billing Address _____
Street Address or RFD

City State Zip Area Code/Telephone

Permanent Home Address (if different from above):
Street Address or RFD

City State Zip Area Code/Telephone

Dates, Applicant's Residence in New Mexico: From _____ Mo./Yr. to _____ Mo./Yr.

Dates, Family Residence in New Mexico: From _____ Mo./Yr. to _____ Mo./Yr.

Are you eligible to return to the last institution you attended? 1 Yes 2 No If not, give details on attached sheet.
Check appropriate category if you have ever been dismissed or suspended from ANY college or university for scholastic or disciplinary reasons. 1☐ Scholastic 2☐ Disciplinary

UNDERGRADUATE:
Last high school attended _____ Date of Graduation _____
Name Mo./Yr.
_____ Dates of Attendance: From _____ Mo./Yr. to _____ Mo./Yr.
City *State

If you are not a high school graduate, check how you plan to qualify for admission:
1☐ GED 2☐ Entrance Examination 3☐ Non-Degree Program

GRADUATE:
Have you completed a baccalaureate degree? 1☐ Yes 2☐ No
If no, please indicate:
1. Expected completion date: Month _____ Year _____
2. The name of the university where the degree is being completed _____

List all colleges and universities including ENMU previously attended in chronological order.
Please indicate university where degree(s) was conferred:

College/University	Location	Dates	No. Completed

I certify that the above information is true and correct to the best of my knowledge. A student found guilty of falsification or misrepresentation in filling out this application form will be subject to disciplinary action and possible dismissal from the University.

Date _____ Signature _____

City	Co	State	Email Stat	HS	RES	PS	Adv.	Cat	Maj	PC	MF

Social Security Number _____

Semester____Year____

Place of Birth _____
Date of Birth _____

Of what country are you a citizen? _____

If not an American, are you a permanent resident?
☐ Yes ☐ No
If yes, you must return a copy of both sides of your resident alien card with this application.

Check appropriate ethnic origin
1☐ White, Non-Hispanic
2☐ Black, Non-Hispanic
3☐ Hispanic
4☐ American Indian or Alaskan
5☐ Asian or Pacific Islander
6☐ Non-resident Alien (international)

1☐ Male
2☐ Female

Are you applying for Veteran School Benefits?
1☐ Yes 2☐ No

Are you physically handicapped?
1☐ Yes 2☐ No

Check your classification
1☐ Freshman (0-27 semester hrs)
2☐ Sophomore (28-59 semester hrs)
3☐ Junior (60-91 semester hours)
4☐ Senior (92+ semester hours)
4☐ Second Bachelor
5☐ Undergraduate (Non-Degree)
6☐ Graduate (degree-seeking)
9☐ Graduate (non-degree)

Major: _____

Were you claimed on your parents income Tax return last year?
1☐ Yes 2☐ No

Have you ever been convicted of a felony? 1☐ Yes 2☐ No

Are You Degree Seeking ____Yes ____No

Eastern New Mexico University Printing Services, 9/97

Dated Material - Process Immediately

ENMU RUIDOSO

ENMU-RUIDOSO
1400 SUDDERTH DRIVE
RUIDOSO, NEW MEXICO 88345

SONIC

Steak & Rings

STEAK SANDWICH AND ORDER OF ONION RINGS!

ONLY $2.49 PLUS TAX

SEE OTHER SIDE FOR VALUABLE COUPONS

EVERYDAY LOWER PRICES

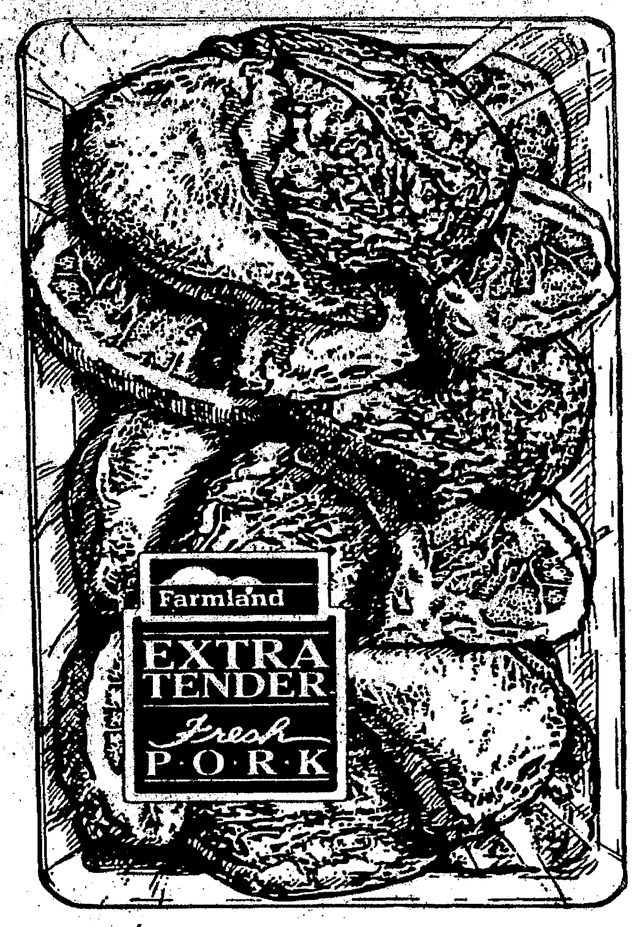

Assorted Pork Chops Value Pack

89¢ lb.

SPECIAL PURCHASE

Furr's

Boston Butt Pork Roast Value Pack

Farmland EXTRA TENDER Fresh PORK

1.19 lb.

Furr's

Armour Bacon 12 Oz. Pkg.

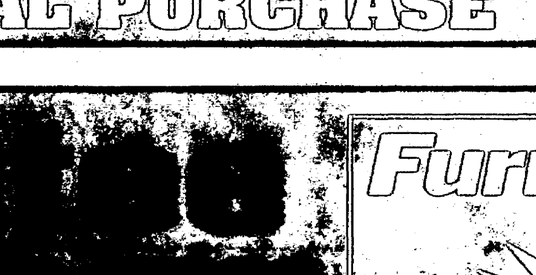

89¢

SPECIAL PURCHASE

SPECIAL PURCHASE

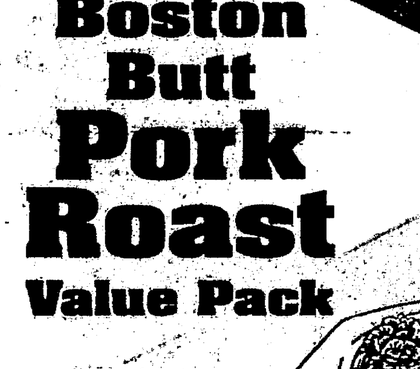

Tyson Holly Farms Whole Fyers

49¢ lb.

Pepsi Cola 12 Oz. Cans All Varieties

2 Liter Btl. 99¢

1.29 6 Pack

SPECIAL PURCHASE

We Redeem Our Competitor's Store Coupons.

EVERYDAY LOW PRICE

Prices are effective: Wednesday, December 2, through Tuesday December 8, 1992. We reserve the right to limit quantities. No sales to dealers.

Wilson Sausage
Regular or Polish

1.59 lb.

SPECIAL PURCHASE

Corn King Meat Franks
12 Oz. pkg.

69¢

SPECIAL PURCHASE

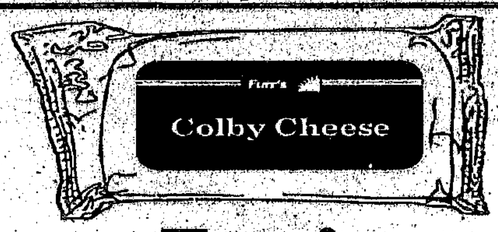

Furr's 1/2 Moon Cheddar or Colby Cheese
8 oz. pkg

2 For $3

EVERYDAY LOWER PRICE

Furr's EVERYDAY

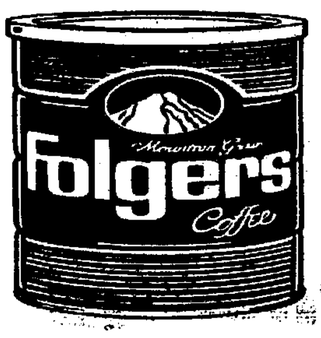

Folgers Coffee
ADC or Reg. Perk
39 oz. can

3.99

SPECIAL PURCHASE

Hershey Chocolate Chips
All Varieties
12 oz. pkg.

1.49

SPECIAL PURCHASE

Del Monte Fruit
Fruit Cocktail, Sliced or Halved Peaches, or Pear Halves, all in regular or light.
16-17 oz. can

89¢

SPECIAL PURCHASE

EVERYDAY LOWER PRICE

Photo Processing Your Choice:
Twin Prints or Single 4 Prints

12 Exposures 2.99 • 15 Exposures 3.49 • 36 Exposures 5.99

Kodak Colorwatch system

3.99
24 Exposures

SPECIAL PURCHASES

Kelloggs Rice Crispies
13 oz. pkg.

2.29

Breyers Ice Cream
All Varieties, Light Ice Cream or Frozen Yogurt, 1/2 Gal.

2.99

Tombstone Pizza
Special Order 12", All Varieties

3.99

Comstock Pie Filling
Cherry, Apple, Lite Cherry
21 oz. Can

1.39

Miller
Lite, High Life, Genuine Draft, Gen. Draft Lite or Sharps Non Alcoholic Beer

5.99
12 pack 12 oz. cans

Jack Daniels Bourbon 9.99
750 ml. Black Label

Borden's American Singles

1.89

12 oz. pkg.

SPECIAL PURCHASE

Fresh in store Seafood

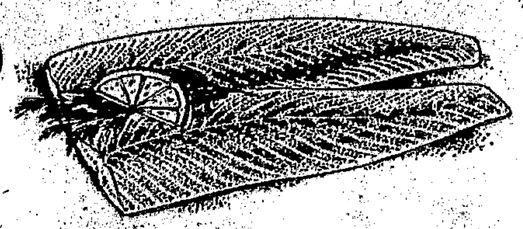

Fresh Catfish Fillets

USDC Inspected, Farm Raised

3.49 Lb., 2 Lbs. or more

EVERYDAY LOWER PRICE

Fresh in store Seafood

Peel & Eat Cooked Shrimp

USDC Inspected

50 - 70 Ct. Cooked Weight

5.99 Lb.

SPECIAL PURCHASE

LOWER PRICE

Furr's

Ocean Spray Cranberry Juice

All varieties

48 oz. btl.

2.19

SPECIAL PURCHASE

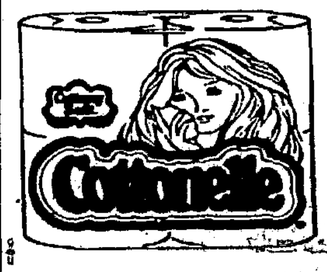

Cottonelle Bath Tissue

Prints or White

4 roll pkg

89¢

SPECIAL PURCHASE

ScotTowels

White or Arts & Flowers

Single Roll

69¢

EVERYDAY LOWER PRICE

FURRS VIDEO DEPT. EVERYDAY LOW PRICES

CHILDREN'S MOVIE RENTALS - 2 for $1.00

NEW RELEASES - $1.99

REGULAR MOVIE RENTAL - 99¢

EVERYDAY LOWER PRICE

Huggies Diapers

24 Ct. - 44 Ct.

Convenience Size

9.49

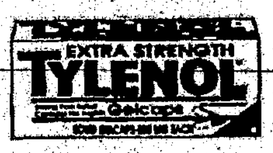

Tylenol Gel Caps

Extra Strength, 50 ct.

4.49

Aim Toothpaste

All Types

6.4 oz. tube

1.29

Liquid Mylanta

All Types, 12 oz. regular strength

2.99

Furr's Brand Shampoo Plus Conditioner

15 oz. btl.

2.89

Furr's

Furr's

Washington Fancy Red Delicious Apples

3.99 10 lb. bag

Red, Ripe, Bulk Salad Tomatoes

69¢ lb.

SPECIAL PURCHASE SPECIAL PURCHASE

Fresh Delicious Shelled Pecans

4.99 lb.

Premium Noble Fir 29.88

Douglas Fir Christmas Trees

18.88 Ea.

Fresh Mojave Corn Husks

8 oz. Bag

1.99

SPECIAL PURCHASE

Hanging Baskets

Large, Pothos & White Butterfly

9.99 10" pot

Holiday Poinsettia

6"

4" Poinsettia 4.99

6.99

Sourdough Bread

16 oz. Loaf

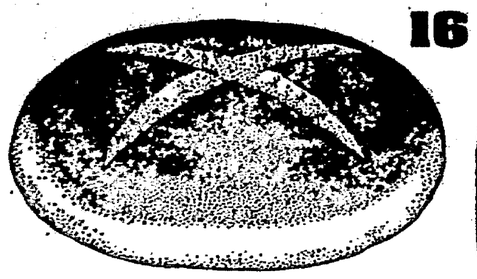

69¢

SPECIAL PURCHASE SPECIAL PURCHASE

Fresh in store Bakery

Ginger Bread House

14.99 kit

Fresh in store Bakery

Christmas Pies

8 inch, Raspberry Rhubarb

2.99 each

Fresh in store Bakery

Christmas Fruit Cake

1 lb.

2 lb. Fruit Cake 9.99

4.99

Fresh in store Bakery

Holiday Cookie Platter

48 Ct.

6.49

SPECIAL PURCHASE

Meat & Cheese Party Trays

Serves 20 to 25 People
Other Selections Available

Fresh in store Deli

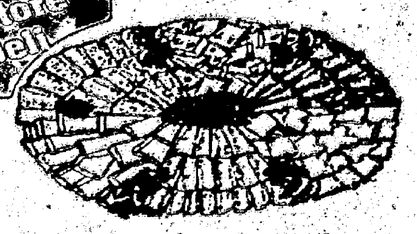

19.95

Fresh in store Deli

Cheese Balls

Port Wine or Cheddar
12 oz.

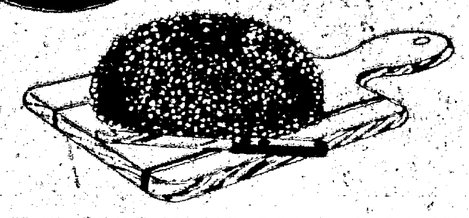

2 $5 for

EVERYDAY LOWER PRICE SPECIAL PURCHASE