OUR 52ND YEAR

RUIDOSO NEWS

RUIDOSO, NEW MEXICO • WEDNESDAY, JULY 8, 1998

50 CENTS
ISSUE NO. 14 • 30 PAGES

Proposed adult video store meets concerted opposition

• Ruidoso Planning and Zoning commissioners on Tuesday unanimously denied building permits for the shop planned at 1509 Sudderth Drive.

BY TONI K. LAXSON
RUIDOSO NEWS STAFF WRITER

A proposed adult video store on Sudderth Drive ran into a wall of opposition Tuesday.

About 35 people came to the Ruidoso Planning and Zoning Commission meeting Tuesday to oppose Wendy Clark's proposal for an adult shop at 1509 Sudderth Drive.

Commission members agreed with the majority and unanimously denied Clark's application for a conditional use permit. Clark has 15 days to file an appeal of the commission's action with the Ruidoso Village Council.

Under village law, any business selling sexually oriented material must acquire a conditional use permit. Those permits are approved on a case-by-case basis by the commission. When deciding conditional use permits, the commission considers the effect on the safety, health and general well-being of the community.

About 15 of the people attending the meeting were sworn in to speak on the issue. Only one, Clark, spoke in favor of the video store, whose stock may also include lotions and lingerie, she said.

No one under 18 would be allowed in the store, she told the commission, and the hours of operation would not be later than 10 p.m. The store's windows would be covered, she said.

"No children would be able to see in the shop," Clark told the commission.

Hugh Hanagan was the first of many to speak out against the shop, saying that he lived in Roswell but owned two lots in the neighborhood of the proposed business. An adult video store would hurt the area, and shouldn't be on a main street in Ruidoso, a tourism town, he said.

"If this application is approved, you are going to see these types of stores crop up all over the place," Hanagan said.

Betsy Seiler, who has a home near the proposed shop, told the commission she did some research on the Internet and found several studies that showed crime increased and property values dropped when sexually oriented businesses opened in a neighborhood.

"I believe the proposed establishment will have a disastrous effect on the quality of the neighborhood, Seiler said.

Denise Dean, speaking as president of the Ruidoso Valley Chamber of Commerce, told the commission that chamber members had contacted her to voice their opposition the shop. She said the chamber would "do whatever is necessary to keep this type of business" from opening.

Scilla Uhl, who lives in one of the 19 apartments behind the proposed shop, said families there were concerned about the store's impact on safety in the neighborhood.

Maria Amaro, a single mother in the neighborhood, suggested the building be used instead for a business that caters to children, saying there were a lack of such enterprises in Ruidoso.

Though no commissioners spoke on the issue, Commissioner Bill Hirschfeld said it was a topic that should go before the Ruidoso Village Council. The council could than consider enacting an ordinance to deal with similar applications, Hirschfeld said.

Joan Zagone, chamber director, asked the commission and planning staff if the village couldn't create an ordinance that prohibited sexually oriented businesses from opening in an area.

Chay Rennick, an attorney for the village, said a municipality may enact specific zoning requirements for sexually oriented businesses, but cannot prohibit a lawful business from opening.

Parading through the streets

Toni K. Laxson/*Ruidoso News*

Two youths participate in the Fourth of July Parade in Capitan. Thousands of people showed up for the event, which is in its fifth decade

County to pass law banning fireworks next year to eliminate previous 'fiasco'

BY DIANNE STALLINGS
RUIDOSO NEWS STAFF WRITER

Next year, Lincoln County will have a law in place to ensure it can enforce a ban against fireworks, if conditions are dry and fire risks are high, says Lincoln County Commissioner Wilton Howell.

"We probably bluffed our way two years ago (during a drought) that the resolution had an effect, and then we got the rain," Howell said Monday. "But a resolution is just that. It has no effect of law. I told them at the meeting, 'I can assure you in the short near future, I will propose an ordinance that will eliminate fireworks in Lincoln County period. We won't have this fiasco again.'"

He asked Commission Chairman L. Ray Nunley to call a special meeting Friday to consider a request from the Spencer Theater for the Performing Arts to shoot fireworks at a private party for supporters of the theater on Sierra Blanca Airport Road about nine miles northeast of Ruidoso.

During the meeting – which had to be conducted outside the county sub office in Ruidoso, because no one had a key to get inside – it became clear to commissioners that passing a resolution does not have the same enforceable effect as a law.

"Our resolution (banning open flames, including fireworks) is not a law," Nunley said Tuesday. "Fortunately, people have responded responsibly in the past and abided by the ban."

The resolution was passed after more than two months of high winds without significant rain. Summer rains started two days before the Fourth of July holiday, but fire danger still was listed as extreme in the Lincoln National Forest and on the Mescalero

See **COMMISSION**, page 2A

Roswell man arrested, charged with church arson

BY DIANNE STALLINGS
RUIDOSO NEWS STAFF WRITER

A Roswell man was charged over the weekend with the burning of a Mormon church in Roswell. He also is being investigated for possible involvement with damage at several other Mormon churches, including one on State Road 48 between Alto and Capitan in Lincoln County.

Walter Gene Grassie, 49, was arrested without incident at his home for violations of a federal hate crime statute and federal arson law. Agents investigating the case say Grassie's actions apparently were in retaliation for being jilted by a long time lover.

He faces a possible sentence if convicted of up to 20 years in prison and a$250,000 fine for the hate crimes and not less than five years nor more than 20 years and a $250,000 fine on the arson charge.

Grassie appeared in U.S. Magistrate Court in front of Judge Don J. Svet Monday to be advised on his rights and to ensure he had an attorney. He has hired Roswell attorney Mike Stout. A preliminary hearing is set for 9:30 a.m. today when Svet will determine if enough evidence exists to set the case for trial and if bail should be allowed. Grassie was being held in an Albuquerque jail pending the results of the hearing. Supervisory Assistant U.S. Attorney Norman Bay is prosecuting the case.

The case was investigated by agents from the Bureau of Alcohol, Tobacco and Firearms (ATF), the FBI, as well as officers from the Chaves County Sheriff's Office and the Roswell Police Department and fire department.

In a 12-page criminal complaint, Special Agent Paul J. Jessen of the ATF, based in part on information by special agent Steven L. Beggs, states that he began investigating the case after a fire was reported at 3:37 a.m. June 28 at the Church of Jesus Christ of Latter Day Saints on West Country Club Drive in Roswell. The fire caused $2.5 million in damage.

During the month of May, four Mormon churches in Alto, Artesia, Alamogordo and the one in Roswell also were vandalized and some musical instruments were damaged with an ax. Estimated damage in Alamogordo May 25 was $17,000 when brown paint was thrown inside the church. Three incidents occurred May 26, when an estimated $100,000 worth of damage was done to the church in Roswell with an ax used on walls, pews, doors and musical instrument, $20,000 in Artesia when the same type of damage occurred, and $20,000 to the church in Alto, when a pipe or other ramming tool was used to strike musical instruments and doors.

In the criminal complaint Jessen states that Grassie was involved in an extra marital relationship for eight years with a woman who played musical instruments at the Roswell

See **ARSON**, page 2A

Holidays can bring more crime

BY DIANNE STALLINGS
RUIDOSO NEWS STAFF WRITER

Visitors to Ruidoso look forward to holiday weekends, but for Ruidoso police officers, more people in town translates to more crime.

At least five home burglaries were reported, in addition to two stolen vehicles and three auto burglaries. One thief was so bold, he broke into a lower bedroom while the house's occupants were upstairs.

Lt. Wolf Born advised visitors and year-around residents not to leave purses and other valuables in a car or trunk, even if it's locked. Take them with, he said. Lock houses and windows whether on a short trip to the grocery store or just relaxing around the television at night.

The bold burglar broke into a house being used for the weekend by Tim R. and Brenda J. Park of Oklahoma City, Okla.

Sometime between 9 p.m. and 11 p.m., the intruder entered the bedroom by removing a window screen, according to Officer Travannon Ash. The person took a wallet out of the pocket of Park's pants that were draped over a chair, but returned receipts back to the pocket. He then took Parks watch and his wife's wallet from another table.

The couple didn't realize the theft occurred until the morning. Nothing else

See **CRIME**, page 2A

NEWSGUIDE

▷ INDEX

Classifieds	4B	Mini Page	3B
Crossword	6B	Opinion	4A
Deaths	3A	Sports	6A
Home & Family	1B	Real estate	4B
Letters	4A	What's happening	2B
Movies	2B	Weather	2A

▶ SPORTS

Ruidoso Downs racing as healthy as a horse? – You bet

PAGE 6A

▶ HOME & FAMILY

Former Mayor Jerry Shaw restores some history

PAGE 1B

▷ WEATHER

Afternoon thunder through the week

PAGE 2A

Ruidoso's Three-Day Weather Outlook

Wednesday High ... 82 Low ... 53
Afternoon thunderstorms

Thursday High ... 82 Low ... 52
Afternoon thunderstorms

Friday High ... 83 Low ... 52
Afternoon thunderstorms

Weather Almanac

Ruidoso Readings	High	Low	Precip.
Friday	77	51	.07"
Saturday	78	53	.20"
Sunday	81	53	.03"
Monday	83	54	.02"

Regional-Wednesday	High	Low	Forecast
Albuquerque	92	66	Thunderstorms
El Paso, TX	96	73	Thunderstorms
Lubbock, TX	98	73	Thunderstorms
Midland, TX	100	74	Thunderstorms

Weather data courtesy of meteorologist Cam Moore KBIM-TV

June/July phases of the moon

June 17 June 23 July 1 July 9

StarDate

No bright planets have been visible in the evening sky all spring. One finally comes into view in early July, but you'll have to do some planning to catch it. Look for Mercury shining low above the west-northwestern horizon in late twilight. It's well to the lower right of the star Regulus. The best time to try for it is about an hour after sunset. Mercury sets soon after that.

StarDate courtesy of McDonald Observatory, Univ. of Texas at Austin. For more information call 1-800-StarDate

courtesy of Bill Rakocy's "Ghostown Of White Oaks"

Gold seekers heading for White Oaks.

L.C. SCRAPBOOK

A glimpse into Lincoln County's past, compiled from local newspapers by Polly E. Chavez.

White Oaks Eagle

July 12, 1900

The White Oaks exhibit is nearly ready. The necessary work for preparation to ship is now under way. Three different kinds of stones have been prepared, besides marble, iron, gold, copper, sulphur, silver and other metals.

A great many people are going to be convinced that there is something at White Oaks when the exhibit reaches El Paso, and it is going to bring many of those who see it here for the investment of capital who have been holding for a favorable opportunity.

The American Placer Co. is laying a pipe for five miles long to work the rich grounds in Alto Gulch. The big hydraulic machine and accouterments will make about five car loads of freight.

Ruidoso News

Mailing Address: P.O. Box 128, Ruidoso, NM 88355
Phone: (505) 257-4001 (800) 857-0955 Fax: (505) 257-7053
e-mail: ruidosonews@zianet.com

Tamara Montes Ext. 3 *Publisher*

Terrance Vestal Ext. 18 *Editor*

Laura Clymer, Ext. 5 ... *Sports/Vamonos Editor*
Keith Green, Ext. 19 ... *Editorial Adviser*
Elaine Hobbs, Ext. 15 *Education/Vamonos Reporter*
Toni Laxson, Ext. 23 .. *City gov't/Business Reporter*
Dianne Stallings, Ext. 22 ... *County gov't Reporter*
Karen Payton, Ext. 20 ... *Office Manager*

Tracy Shepard, Ext. 10 ... *Production Manager*
Christine Volquardsen, Ext. 6 ... *Retail Adv. Mgr.*
Jim Thompson, Ext. 7 ... *Sales Account Exec.*
Suzanne Reed, Ext. 8 ... *Classified Account Exec.*
Gina Booty, Ext. 9 ... *Circulation Manager*
Janis McWilliams, Ext. 13 ... *Mailroom Supervisor*

Stephen Cardwell, Graphic Artist; Ana Anglada, Production Assistant; Terri Carey, Route Driver; Jeff Flores, Head Press Operator; Evelyn Hazel, Clerical Assistant; Jackie Bryant, Inserter; Margaret Gallegos, Assistant Press Operator; Mickey Sanchez, Inserter; Pat Connell, Inserter; Dooley Graham, Inserter; Shari French, Inserter; Susanne Abbey, Shift Supervisor; Julie Riley, Advertising Representative; Kendra Eggleston, Advertising Assistant

Subscription rates in advance—Single copy, 50¢. Mail delivery: single copy, $2.50; In Lincoln and Otero counties: one year, $34; six months, $20; three months, $14. Out of Lincoln and Otero counties: one year, $43; six months, $27; three months, $21. Home delivery: three months, $20; six months, $38; one year, $68. Call (505) 257-4001 for home delivery.

The *Ruidoso News* (USPDS 472-800) is published each Wednesday and Friday at 104 Park Avenue, Ruidoso, NM 88345. Second class postage paid at the Post Office at Ruidoso, NM 88345. Postmaster: Send address changes to the *Ruidoso News*, P.O. Box 128, Ruidoso, NM 88355.

The *Ruidoso News* reserves the right to reject advertising and edit copy that it considers objectionable. Liability for any error in advertising shall not exceed the value of the actual space in which the error occurs and shall be satisfied by correction in the next issue. No portion of the *Ruidoso News* may be used in any manner without the expressed, written consent of the publisher. The *Ruidoso News* is published by WorldWest Limited Liability Company.

Member of the New Mexico Press Association
Member of Inland Press Association, NNA

Copyright 1998

Plans dropped for carwash in Sierra Mall

• Johnny Durham now intends to build his drive-through carwash at Porr and Mechem drives.

BY TONI K. LAXSON
RUIDOSO NEWS

Plans to build a car wash in front of the Eastern New Mexico University at the Sierra Mall have been moved down the road.

The formerly contentious carwash, which opponents said would limit the college's ability to expand, will now be located next door at the corner of Porr and Mechem, the owners said.

"We never wanted to get into a confrontation," said Norman Smith, who is building the drive-through car wash with Johnny Durham, owner of Sierra Motors. They still own a lease for a 10,000-square-foot space in the mall parking lot, Smith said Tuesday, adding that they may negotiate with school for the lease.

"We think we have a better location, now, anyway," Smith said of the roughly 1.3-acre site on the northwest corner of Porr.

Durham and Smith on Tuesday received approval from the Ruidoso Planning and Zoning Commission for the relocated carwash. Durham, following the vote, echoed Smith in that they were working with the university to resolve the issue of the Sierra Mall lease.

That lease, which is not tied to any particular location, was a sore point with university officials because Durham and Smith intended to build a carwash in front of the school.

Jim Miller, school administrator, said Tuesday evening a financial agreement has been reached between the university and Smith and Durham regarding the lease.

Miller said he was not authorized to release the amount or terms of the agreement, adding that another university official soon would be able to provide that information.

"It has been finalized ... it is supposed to be official tomorrow," Miller said of the agreement.

"We are pleased and wish Mister Durham well in his business interests. This allows him to proceed with his business and the university to proceed with its expansion plans. And I just hope both parties will be supportive of each other in the future."

ENMU intends to continue expanding classes, degrees and programs offered at the university's Ruidoso branch, Miller said. Those plans include a pending GED and Welfare-to-Work program, 12-15 percent new fall classes and several new degrees, Miller said.

Prior to approval of the relocated carwash, Smith and Durham told commissioners the new facility would use about 44 gallons of water per car wash and that water conservation was a priority for them.

Tanks will be installed for a water recycling system at three-lane car wash, though that system, estimated to cost $30,000-$40,000, may not be installed for one or two years, Durham said.

"The technology will not be ready for at least a year," Durham told the commission.

COMMISSION: no commission approval was needed for the fireworks

Continued from page 1A

Apache Reservation adjoining Ruidoso.

Because the resolution wasn't a law, the theater didn't need commission approval for the fireworks display, Nunley said. But it did need the Bonito Volunteer Fire Department to agreed to station units at the site in case of fire and for Sheriff Tom Sullivan to send deputies to handle traffic control, if case the public showed up to watch the display from the highway, he said.

Although Sullivan had some hesitation, because the party was private, Howell said if a public road is affected, traffic control is needed.

Commissioner Monroy Montes proposed two motions, which failed to pass. One was to approve the fireworks and a second was to rescind the open flame ban resolution.

"In my opinion, we couldn't rescind, because it wasn't on the agenda," Howell said.

A representative of Spencer at the meeting told the commission professionals would handle the fireworks display, Nunley said.

"We were told that Longhorn in Roswell was looking for some shooters," he said. "We also were told they would be low level fireworks, not more than 100 feet in the air."

Because it was a private party, commissioners wanted the theater to donate to the volunteer fire department to compensate for the stand-by time and equipment use.

"I don't know what the procedure is, but if this was a private party, I would under no conditions support using county equipment unless they were compensated," Howell said. Although the department is manned by volunteers, the equipment and fire stations belong to the county.

Theta Smith, director of the Spencer, said Tuesday a donation will be made to the fire department.

She estimated less than 50 cars were parked outside the theater grounds to view the fireworks put on for a private group inside.

She had lined up a company to handle the display, but when it looked like the weather might not cooperate, the company went with other assignments.

"I was on the telephone all day trying to find someone. We had one professional and others from our support staff and security," she said. "He is an independent who has been doing this for some time, but is not with a company. We were licensed and had permits for the display."

Smith said she'd like the commission to approve an ordinance spelling out the rules.

"It's too ambiguous for everyone," she said. "We need guidelines and that way there won't be mass confusion."

Before any ordinance can be passed, a hearing will be conducted when groups can argue in front of the commission for exceptions to a fireworks ban, such as the display put on annually by the Carrizozo Volunteer Fire Department.

But Howell said he's doesn't favor taking a chance.

"If people want to watch fireworks, they can go to Alamogordo and White Sands," he said. "We have too much to lose here."

The situation never would have become an issue if the state fire board had acted 20 days before the holiday and declared a ban, he said.

ARSON: The suspect has denied any knowledge of the fire at the church

Continued from page 1A

Mormon church. When the woman tried to end the relationship in 1995, Jessen claims Grassie threatened suicide. When she tried again to break it off in January 1998 and told her husband, Grassie was so upset, she feared for her safety, the agent stated.

He listed several actions in the complaint the prosecution contends Grassie initiated toward his former lover including:

• Hand delivering a letter to the president of the Roswell church detailing the sexual history of the woman and Grassie. A copy of the letter was found in Grassie's house during the execution of a search warrant May 27.

• That several incidents occurred where Grassie either entered her house and removed an item or attempted to speak with the woman. She also reported observing Grassie watching her from his car on several different occasions.

• On May 3, reddish, maroon paint was thrown on the exterior walls of the church in Roswell; on May 19, silver paint was thrown on a van owned by the woman and her husband; on May 12, the van was shot with 12-gauge bird shot after a break-in occurred at the body shop where it was being repaired; on May 23, brown paint was thrown on the exterior walls of the Roswell church and a can of similar paint was found at Grassie's house May 27, according to agents.

• On May 23, 26 and 28, graffiti about the woman was spray painted on boxcars in Dexter with red paint. Deputies later determined that Grassie had purchased four cans of the same type of paint at the K-Mart store in Roswell May 22.

• That during the execution of a search warrant at Grassie's house, an ax, a can of brown paint, a 12 gauge shotgun and shells and several anti Mormon books were found, as well as silver paint splashed on the back of his red Ford pickup truck.

• Grassie admitted being in the Alto/Ruidoso area on May 25.

• On June 12, an out building near the residence of the woman was set on fire by arson.

• On June 18, the son of the woman (who lives in Las Cruces) reported his truck had been burned. That same day, Grassie was stopped at a Border Patrol check point near Alamogordo in his pickup. A search revealed a revolver wrapped in a shirt, a pump-action shotgun, binoculars and a plastic container that smelled strongly of gasoline, Jessen stated in the criminal complaint.

• That immediately after the fire at the Roswell church, three plastic herbicide containers were found at Grassie's home, two empty but smelling of gasoline and a third containing some gasoline.

Grassie denied knowledge of the fire. Stout was out of town Tuesday and could not be reached for comment.

CRIME: Several house burglaries and car burglaries have occurred recently

Continued from page 1A

was missing in the house. A shoe print was found in the mud near a gate.

In other burglaries recorded:

• Robert Lavine, 72, of El Alto Lodge on Mechem reported a black and white television worth $150, a radio alarm clock valued at $15 and silverware and pillowcases estimated at $25 were taken from one of the rooms sometime between July 1 and July 2. A plastic lawn chair also is missing from outside.

• Lindsay D. Brown, 16, a clerk at a local restaurant/ice cream parlor, said the 1989, four-door Pontiac she was driving was burglarized while parked on Sudderth Drive sometime before 4:44 p.m., July 2. Two windows were broken, a $400 CD player was missing from the dash and $200 in CDs.

• Michelle Montoya of El Paso, who's employed by the *El Paso Times*, reported her 1992 Hondo Accord was burglarized sometime before 5:50 p.m., July 4 while it was parked on the north side of Carrizo Canyon Road.

Montoya, 23, and a friend, Xochitl Hernandez, 23, a student at the University of El Paso, left the car to go into Fun Trackers (amusement park). They stated they were only gone a half hour, but noticed damage to the driver's side door when they returned. Missing were seven credit cards and a check book belonging to Hernandez, five credit cards, a check book and organizer book belonging to Montoya, a purse and pager, according to a report filed by Officer Charles Wolf.

• Carolyn Morrison, 52, administrator of the El Paso Public School System notified police that sometime between May 18 and July 4, a burglar pushed in a wooden panel on a rear door and entered her home in Ruidoso.

Missing are a television and VCR worth $250, a remote control, an antique butter churn valued at $40 and an antique wagon wheel for $35, according to a report by officer Wolf.

• Sherrel D. Bilberry, owner of Midtown Grill, said someone stole two turquoise chairs from the front of her restaurant July 4. A table was moved to the parking lot, but not damaged, she said. The value of the chairs was estimated at $80, Officer Ash reported.

• Gail L. Campbell of Capitan notified police that between July 5 and July 6, someone broke into Wayne's on Mechem Drive and stole $725 from a cash drawer. Entry probably was gained through a south facing door where a dead bolt was forced and had bent, according to a report by Ash.

• Sharon J. Jordan, 48, of Ruidoso Downs told police about 4:15 p.m. June 30 that someone stole the blue 1986 four-door Pontiac owned by her and her husband, David Jordan.

Officer Michael Avilucea while answering a disturbance call at a parking lot in Ruidoso later and noticed a car matching that description parked there. It was impounded July 3. He noted in his report that it was one of about five cars in the general area reported stolen.

• Michealle Stennett, 37, from Lockney, Texas, reported someone broke into her 1999 Chevrolet Yukon about 4:33 p.m., July 5, while it was parked in front of Rainbow Lake Fun Park.

A purse left under the passenger seat was missing, as were two check books, two phone cards, a credit and a gas card.

When she called Norwest Bank to report the theft of an ATM card, someone was trying to use the card, but the incorrect PIN number caused it to be rejected. Officer Wolf wrote that he would contact Norwest to determine if a video camera may have recorded the attempted transaction.

• Debra Grimes, 42, of Rocky Mountain Mobile Home Park in Ruidoso Downs reported her 1987 Chevrolet Astro Van stolen at 10:53 p.m. July 3.

A night manager at Michelena's restaurant in Ruidoso, Grimes valued the van at $3,000 and a car stereo at $200, according to a report by Officer Arthur Nelson.

Ruidoso man attempts to elude police, arrested for alleged DWI

After a chase down Carrizo Canyon Road, Evergreen Drive and Carter Lane, Ruidoso Police charged Joshua T. Stocks, 20, with DWI, reckless driving and attempting to elude an police officer.

Officer Arthur G. Nelson reported he was on patrol at 12:32 a.m. July 6 with Officer Jason Hart when they saw a car exceeding the speed limit on Carrizo Canyon Road.

Hart put on the emergency lights and the officers turned around to pull over the car, but it accelerated and turned onto Evergreen Drive, then Carter Lane, Nelson stated.

When the driver turned off his lights, the officers temporarily lost sight of the 1986 Ford Bronco, but some people on the side of the road indicated where the vehicle was headed.

The officers found it parked at 323 Carter Lane. The hood and fenders were hot, Nelson reported. They also saw a man lying on the ground about 20 feet from the house.

Nelson asked the man to stand and smelled a strong scent of alcohol. But Stocks denied he had been drinking and said he was waiting for the owner of the house to return, according to Nelson.

The officer wrote that he noticed a "for rent" sign at the house and before the three left for the police station, Stocks changed his story. He said he was waiting for his girlfriend, Nelson said. The officers found the key to the Bronco on the ground where it previously had been partly hidden by Stocks' head, Nelson said in the report.

The owner of the vehicle, Sam Pilgreen of Ruidoso, said he had given the Bronco to his daughter, who was dating Stocks, according to the report.

Nelson wrote that he administered three standard tests of sobriety and Stocks failed all three. He was charged with DWI. He blew a .11 and a .10 on a breathalizer, which indicates the percentage of alcohol in the blood, Nelson stated. Both readings were over the legal limit of .08. Bail was set at $797, according to the police report.

Two accidents reported over holiday weekend

Two accidents occurred over the holiday weekend in Lincoln County, one involving a driver who is accused of drinking, according to the New Mexico State Police.

At 1:19 a.m. Saturday, July 4, a head-on collision occurred on Gavilan Canyon near the Swiss Chalet Hotel.

A 1994 Ford pickup driven by Joey Boutte, no age or home town listed, failed to navigate a curve, crossed the center line and collided with a 1986 Nissan driven by Albert Hayes, no age or home town listed, according to a report filed by Officer Robert Eshom.

Boutte was cited for aggravated DWI and driving left of center. Hayes was cited for having no proof of insurance and driving on a suspended license, the report states.

Hayes' passenger, Jennette Fisher, no age or hometown listed, was taken to the Lincoln County Medical Center in Ruidoso, where she was treated and released.

At 3:44 p.m. the same day, a two vehicle accident north of Carrizozo at the Ancho turnoff was investigated by Eshom and Sgt. Charles Devine.

They stated in their report that a 1989 Mitsubishi driven by Humberto Prieto, 29, Aurora, Colo., attempted to pass a 1994 Geo driven by Kenneth Elder, 50, of Oklahoma City, Okla., in a no passing zone on U.S. 54.

At the same time, Elder tried to turn left.

The Prieto car struck the Geo, slid off the road and overturned, the report states.

Prieto was cited for passing in a no passing zone. No one was injured.

FUNERALS DEATHS

Frederick O. Bonnell

Frederick Owen Bonnell, 86, of Alamogordo died July 3 of congestive heart failure.

Cremation was handled by Getz Funeral Home of Las Cruces. Graveside services were conducted Monday near Cloudcroft at the James Canyon Cemetery.

Mr. Bonnell was born in Cloudcroft, Territory of New Mexico, Dec. 24, 1911, the third of eight children of the pioneer family of Charles James Bonnell and Sarah Grace (Harkness).

During World War II, he became general superintendent of the M.R. Prestridge Lumber Co., which owned large timber holdings and the former Breece Sawmill. In 1946, he became a partner, general manager and general superintendent.

He served from 1947 to 1950 on the Alamogordo City Commission, then again from 1953 to 1961. During the second series of terms, he helped accomplished the acquisition of the Bonito Lake water rights for the city, one of the greatest endeavors of his life to ensure the future of Alamogordo, according to family members.

In 1964, he joined the Otero County State Bank of Alamogordo as a member of the board of directors and vice president. His knowledge of area real estate and market values served his many customers. In 1970, Mr. Bonnell was promoted to senior vice president of Security Bank & Trust of Alamogordo, and in 1973, he became executive vice president. He retired in 1976, after making 25 percent of all of the bank's loans to that time.

In 1978, He became vice president of Ritter Land and Development. During the next four years, he supervised the construction of 145 hotel rooms for the holiday Inn de Las Cruces and The Plaza Suites. He built O'Ryan's Tavern and Brewery in the Mesilla Valley Mall and handled other projects there.

Mr. Bonnell was preceded in death by his wife, Mildred Lee, in 1989; his youngest son, Mark Owen in 1990; and his oldest son, Frederick Hyde in 1994.

He is survived by daughters, Margaret B. Ritter and husband, C.W. Buddy Ritter; and Sarah F. Bonnell of Salem, Ore.; and sons N. LeRoy Bonnell and wife, Sally of Alamogordo, his special caregivers, and George R. Bonnell and wife, Georgia of Cloudcroft; 12 grandchildren and four great grandchildren.

Memorial contributions may be made to the Fred O. and Mildred Lee Bonnell Scholarship, Box 3590, NMSU Foundation Inc., Las Cruces, N.M. 88003.

James Schlia

Committal services for James Schlia, 68, of Capitan will be conducted at a later date at the Capitan Cemetery. Schlia died July 3.

The family has requested memorials to the Humane Society of Lincoln County or Home Health of Lincoln County.

Mr. Schlia was born June 25, 1929, at Buffalo, N.Y. He served in the Army during World War II. He moved to Capitan in 1988 from Los Angeles. He was retired from Copley Newspapers in Santa Monica, Calif.

He is survived by a sister, Joan Pumphrey of Capitan and two brothers, Richard F. Schlia of Tonawanda, N.Y. and John R. Schlia of Dunkirk, N.Y.

Arrangements are being handled by LaGrone Funeral Chapel of Ruidoso.

Louella C. Counts

Visitation was conducted Sunday for Louella Crenshaw Counts, 89, of Ruidoso at LaGrone Funeral Chapel. Funeral Services were Monday at First Baptist Church in Ruidoso Downs and graveside services followed at the Cedarvale Cemetery in White Oaks.

Rev. David Jordan officiated.

Mrs. Counts died July 2 in Ruidoso. The family has requested memorials to the First Baptist Church of Ruidoso Downs, P.O. Box 187, Ruidoso Downs, N.M. 88346.

Mrs. Counts was born Sept. 6, 1908 near Melrose while New Mexico still was a territory. She taught school for the Leslie family in White Oaks, after receiving her own education at White Oaks and a high school degree from Carrizozo.

She was Past Worthy Matron and a 50-year-plus member of the Order of the Eastern Star and helped with the Roswell Assembly of Rainbow Girls. She was a 50-year member of the Social Order of Beauceant and was a charter member and past president of the Beauceant Assembly in Roswell. She also was past Royal Matron of Amaranth, served as president of the Ruidoso Garden Club from 1971 to 1973 and also was a member of the Tularosa Garden Club, the Hospital Auxiliary in Ruidoso and Roswell, of the Hondo Valley Extension Club and an active member of the Roswell P.T.A.

She worked with the Counts Mercantile Store in Tinnie and was a florist in Ruidoso before retiring. She lived in the Lincoln County, Roswell and Tularosa areas since 1917.

She married Loren Counts on May 19, 1927. He preceded her in death in 1967.

She is survived by two daughters, Darla Lathan and her husband Curtis of Ruidoso, and Loree Counts, also of Ruidoso; a sister, Opal Mills of Las Cruces; three grandchildren and four great grandchildren.

Arrangements were handled by LaGrone Funeral Chapel of Ruidoso.

Nancy Bloodworth

Nancy Bloodworth died at Hudspeth Memorial Hospital in Sonora, Texas on May 18, 1998.

Her husband, L.P. Bloodworth, is son of the founder and first editor of the *Ruidoso News*. Mrs. Bloodworth had been involved in the ranch industry of West Texas for 51 years, raising fine wool sheep for the food and fiber the nation.

She is survived by her husband of Sonara, Texas; sons Chris Berger of Irving, Texas and Larry Berger of Austin, Texas; stepsons Buck Bloodworth and Lee Bloodworth of Midland, Texas; and a close friend, Jaye "Butch" Campbell of Sonora.

RUIDOSO POLICE

Ruidoso man wanted in connection with robbery

A former Ruidoso resident, William F. Kenney, 38, is wanted in connection with the June 27 robbery of the First National Bank north branch in Alamogordo.

He's described as five foot, 10 inches tall, weighing about 155 pounds with blue eyes and brown red hair. His hair and beard may have been dyed black. He was last seen driving a 1988 blue Dodge Ram Charger with New Mexico license plate 371-JPH.

Kenney previously worked on radio equipment in the Ruidoso area, police officials said.

Anyone with information, should contact the Ruidoso Police Department at 257-7365.

Advertise in the classifieds. Call Suzanne at 257-4001 Ruidoso News

• Selected Verticals, Woods, Faux Woods, Minis & Shades 60% OFF
New Drapery & Bedspread Fabric Samples have arrived!!
Decorator's Studio
700 Mechem • 257-2350 • Jira Plaza

JUNIOR GOLF CLINIC
Cree Meadows Country Club
Monday - Friday
July 13-17
8:30-9:30 a.m.
$40 per child
257-5815 to register

Complying with our Village's Fire Restrictions, no outdoor bar-b-ques, Nancy has been cooking indoors.
But she has reached her boiling point!!!
If she had a natural gas grill she could be a good citizen and cook out doors too.
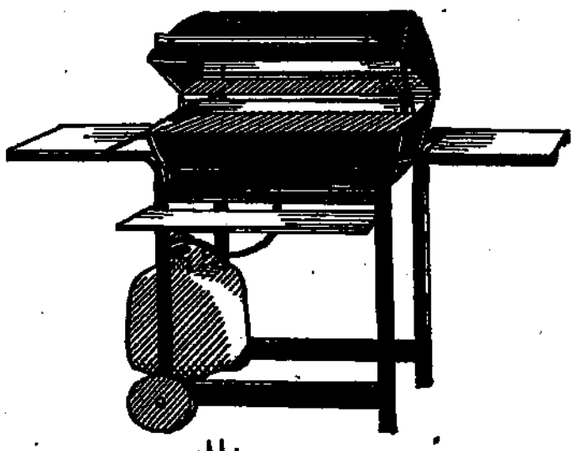
Get natural gas and simmer down fast.
Call your friends at:
Zia Natural Gas
707 Short Drive • Ruidoso Downs
505-378-4277
ZIA NATURAL GAS COMPANY

Seasons Nursery at One Stop
Ruidoso, NM
SALE
JULY 8-13
Trees, Shrubs, Bedding Plants (Annuals & Perennials)
Pottery and Garden Accessories
20-60% Off
Premium Hanging Baskets
Were $16.95
NOW $10
New Mexico Chile Products
50% Off
OVER $100,000 WORTH OF INVENTORY REDUCED IN PRICE!!!
315 Sudderth Drive
Ruidoso, NM
Open 7 Days A Week
8 a.m. - 6 p.m.
257-9802
Toll Free 1-888-873-6863

RUIDOSO NEWS OPINION

CALL US
Phone: 505-257-4001
News Hotline: 505-257-1122

RUIDOSO NEWS

Published every Wednesday and Friday
at 104 Park Avenue, Ruidoso, New Mexico
Tamara Montes, Publisher Terrance Vestal, Editor
Keith Green, Editorial Adviser
Copyright 1998

OUR OPINION

Exit stage right, commissioners

It was all pretty theatrical.

County commissioners gathered last Thursday evening in special session outside the county's Ruidoso sub-office to consider a request to allow a fireworks display for invited guests at a private Spencer Theater party on Independence Day.

A little farce came to the fore when nobody had a key to the county office, so the commissioners (and the public) were locked out—and because of that, Commissioner Rex Wilson, who was going to tune in by phone, couldn't.

The farce edged toward low comedy, or maybe high satire, when Commissioner Wilton Howell reminded everybody that the county's ban on fireworks had been made in the form of a resolution, which of course carries with it absolutely no force of law or provision for enforcement.

It turned out, in fact, that the county was running a bluff once again, with its resolution. It had worked quite well in '97, so why not again?

Needless to say, the Spencer, with some help from the Bonito firemen and sheriff's officers, had its party, since there was no law against it. And the Spring-long drought did break in some corners of the county, with the arrival of the annual monsoons.

But if word had gotten out about the commission's bluff, the whole thing might have ended as a flame-fanned tragedy in any corner of the county.

It's appropriate that the commissioners are rewriting the script for next year's Independence Day drama.

Pride goeth before a rainfall

How soon we forget.

Now that the monsoons have arrived, dumping welcome, if minima—not to say spotty—rainfall on our forest, it's easily forgotten that a month ago we were reading about how La Niña of the Pacific would disrupt everything and maybe shift the moist air flow from its usual seasonal route from the west coast of Mexico across New Mexico...all a reversal of last winter's El Niño event.

Not so; the old-timers who recalled that it "always rains on the Fourth of July in Ruidoso" were right once again. One or two even said they could smell the rain a couple of days before it arrived.

The bottom line, of course, is that—although mankind's urge to know more has driven his works to the edge of the solar system and beyond—nobody yet has beaten the odds in predicting long-term weather patterns on this planet we call home.

FOR REFERENCE

U. S. Senator
Pete V. Domenici (R)
328 Hart Senate Bldg.
Washington, DC 20510-3101
(202) 224-6621

U. S. Senator
Jeff Bingaman (D)
703 Hart Senate Bldg.
Washington, DC 20510-3102
(202) 224-5521

U. S. Representative
Joe Skeen (R), Dist. 2
2302 Rayburn House Bldg.
Washington, DC 20515
(202) 225-2365

Governor
Gary Johnson (R)
State Capitol
Santa Fe, N.M. 87503
800-432-4406

State Senator
Pete Campos (D), Dist. 8
901 Douglas
Las Vegas, NM 87701
425-0508

State Representative
Dub Williams (R), Dist. 56
HC66 - Box 10
Glencoe, NM 88324
378-4181

Elected officials welcome questions and comments.

VILLAGE OF RUIDOSO

Mayor Robert Donaldson
Box 2958
Ruidoso, NM 88355
258-4046 • 257-2443

Councilor
Ron Anderson
Box 1655
Ruidoso, NM 88355
258-9298

Councilor
Leon Eggleston
Box 2500
Ruidoso, NM 88355
257-9450 • 257-5121

Councilor
Frank Cummins
Box 892
Ruidoso, NM 88355
257-7861

Councilor
M. Ovella Estes
P. O. Box 7483
Ruidoso, NM 88355
257-9057 • 258-5248

Councilor
Bill Chance
Box 4478
Ruidoso, NM 88355
257-7592 • 336-4550

Councilor
Bob Sterchi
Box 4305
Ruidoso, NM 88355
258-4418

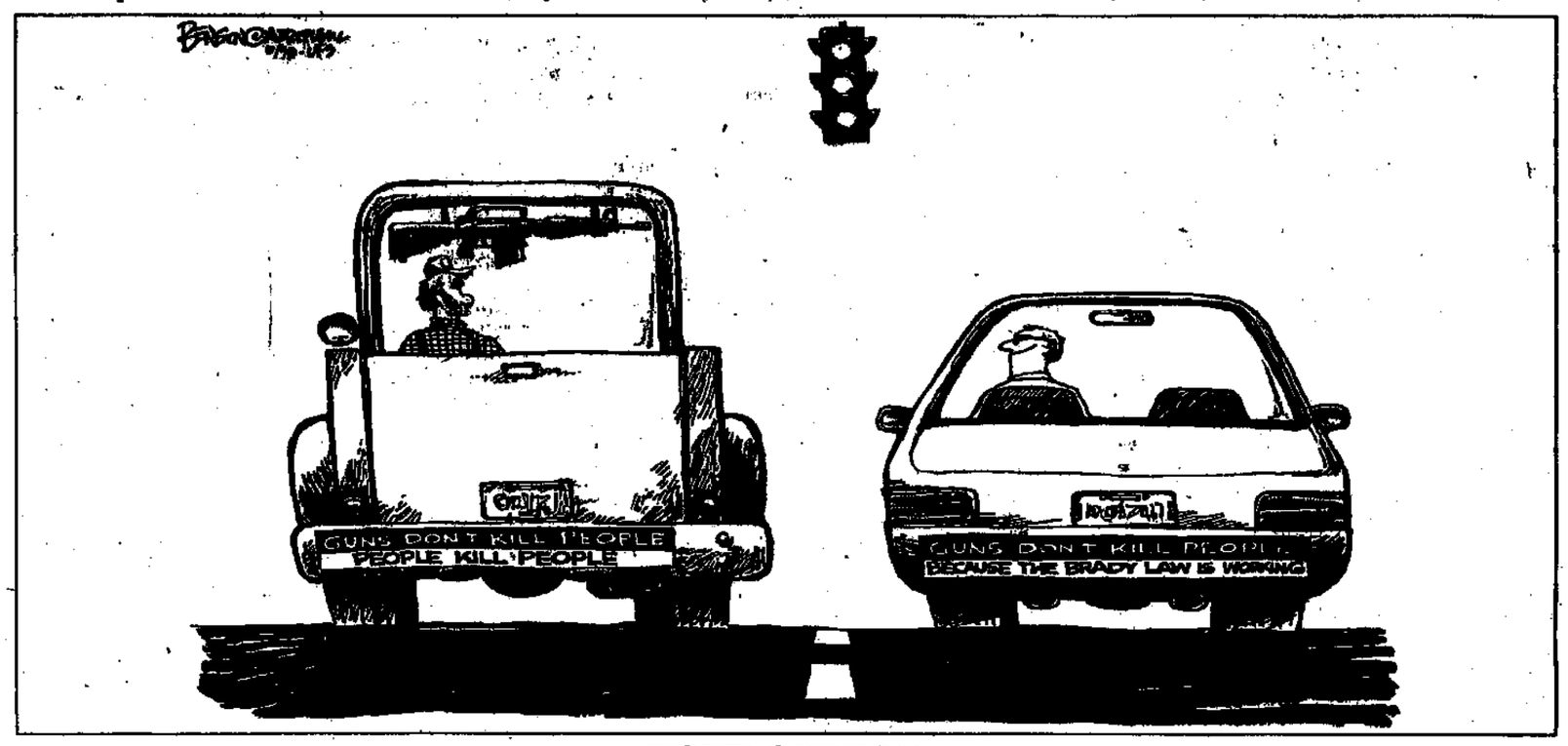

YOUR OPINION

Mistletoe infection

To the editor:

We own a property near downtown with about 50 trees, some of which are infected with mistletoe. We are concerned with their health.

A visit to the local Forest Service produced advice to prune it out of the trees or cut the tree down, since there is no known cure for the parasite. I am sure this is good advice.

Being unwilling to sacrifice our beautiful trees with such drastic measures, and realizing that the surrounding property is similarly infested, I started to experiment with less drastic ways to control this infestation.

One that, so far, seems to work is linseed oil, applied directly full-strength to th the parasite with a brush or hand sprayer, minimizing, as much as possible, application to the tree.

I have no formal training or knowledge of control of plant parasites and do not advocate anyone try this without first getting professional advice. With that disclaimer, I will report that treatment on the places that I can reach seem to be controlling the growth of mistletoe and do not seem to be harming the trees—this over a two-year period.

If anyone is interested or has knowledge of why linseed oil might be harmful when applied liberally to the parasite and as sparingly as possible to the tree bark, I would very much appreciate their comments (addressed to):

K. E. Coleman
2910 Sudderth No. 122
Ruidoso

What changed?

To the editor:

On Wednesday, July 1, in a front page story Lincoln County Commission Chairman (L. Ray) Nunley was quoted as saying "we want everyone to be aware of the fire danger." The Ruidoso News stated (that) in response to the high fire risk the Lincoln County Commissioners on June 29 passed a "no open flame" law that included fireworks and firecrackers.

Lo and behold, on July 3 another front page story reports that the commission will meet on July 3 to discuss a proposal to lift the ban!

What proposal? What changed in 3-4 days? A few raindrops on Thursday, July 2?

The forest service and the village did not think much changed. In fact today, July 5, the "extreme" warnings are still in effect. This after more rain on Friday, Saturday and Sunday, which the commissioners could not have known before scheduling their July 3 meeting.

I think that the Lincoln County Commission has some explaining to do to the public.

It doesn't matter whether they lifted the ban o r not (as of this date I don't know), what really matters is that they even considered it.

Come on, election day...

Jim Gardiner
Ruidoso

Nothing 'main' about it

To the editor:

I wish to preface the following by stating that I am neither a property owner nor a resident of the Upper Canyon area of Ruidoso. I am, however, taking the liberty of writing on behalf of all who travel the Upper Canyon on Main Road, be it in their vehicles or afoot.

I suppose it was too much to expect: A leisurely Sunday morning ride in the Upper Canyon on a holiday weekend. My careful observance of the very sensible and varied speed limits along this residential "country lane" was, evidently, extremely aggravating to all those who overtook and passed me as I drove both directions the full length of the lane... Apparently no-one cares that most of the lane, from the traffic circle to the Reservation fence, is a "no passing' zone. The fact that the double-yellow line that used to be there is now virtually non-existent may have something to do with that. And the white line that is supposed to tell drivers where the edge of the roadway is on dark rainy nights will soon be past history too.

The posted speed limits apparently mean nothing to a great many with both in-state and out-of-state tags on their vehicles. This roadway is treated by both tourists and locals...as if it were an extension of Highway 70. Yes, some drivers are careful when overtaking the pedestrians, joggers, bicyclers and babies in carriages who dare to venture onto and along this inviting lane.

But the majority of drivers who passed me...seemed unconcerned about being able to stop in time should some child run out in front of them or some walker or jogger veer unexpectedly into their path.

I have a suggestion that may help. First of all, change the name of Main Road to Upper Canyon Lane—or some other name that implies it is other than a major thoroughfare, which it is not. It is a dead end lane, for all practical purposes. Secondly, erect a few signs, beginning at the traffic circle and spaced at appropriate intervals along the length of the lane. These signs should advise motorists that they are entering/driving through a residential area with lower posted speed limits.

If this letter helps to save one person from injury or worse, I will have been amply rewarded.

J. L. Schuller
Ruidoso

Courteous driving

To the editor:

...and new residents and visitors.

The highway construction project is a small bother to us all, but it is necessary.

When driving on Mechem, I will stop before intersections when traffic is backed up so that cars can turn onto and off of Mechem.

I do not know if this is a driving rule or not, but it is, however, common sense and a decent thing to do.

So if you are not happy with this sort of behavior, please return to the big city.

G. Khazal
Ruidoso

GUEST COMMENTARY

Parents need to accept the reading challenge

• The director of President Clinton's initiative to ensure that all children are good readers by the end of the third grade offers some encouraging words.

By Carol Rascoe
America Reads Challenge

"What did you do on your summer vacation?"

Unfortunately, for many American children, the answer is "I forgot."

Did you know that children who don't read during the summer months lose ground by the fall? This "summer reading drop-off" has a predictable, corrosive impact on student achievement, particularly for disadvantaged kids. Summer reading activity can help students maintain their school year gains, catch up to grade level, or even get ahead! That's why a grassroots movement is sweeping America to get children reading daily, especially during the summer.

Children who are deprived of enriching summer experiences lose the most academic ground. But summer learning loss affects all students. when teachers must spend four to six weeks at the beginning of each school year reviewing, there is less time to introduce new lessons. Child literacy activists across the nation are tackling this issue in creative ways, through book challenges, library programs, reading camps, bookmobiles and reading games at fire stations, bookstores and zoos.

The America Reads Challenge supports projects in every state to promote summer reading to tens of thousands of children. The eight-week "Read Write Now" program pairs adult learning partners with young readers. Each child is encouraged to read for 30 minutes daily, at least once a week with an adult; learn a vocabulary word each day; obtain and use a library card.

Upon completion of Read Write Now, each child earns a coupon for a free pizza at Pizza Hut. Other reading programs offer incentives through sports teams, museums and local merchants.

Reading daily with a child is the most important contribution you can make to his academic growth. Here are some fun ideas to help a child read this summer:

• Call the U. S. Department of education, 1-800-USA-LEARN for free activity kits.

• Visit the library. Allow your child to choose books that interest him or her; schedule family activities that explore these themes, such as nature walks or sporting events.

• Try books on tape; encourage your child to read while on vacation.

• Be creative. Have your child write and illustrate a book of his or her own.

LETTERS POLICY

The *Ruidoso News* encourages letters to the editor, especially about local topics and issues.

Each letter must be signed and must include the writer's daytime telephone number and address. The phone number and street or mailing address will not be printed; however, the author's hometown will be included. The telephone number will be used to verify authorship. No letter will be printed without the writer's name.

Letters should be 500 words or less in length, be of public interest and must avoid name-calling and libelous language. The *Ruidoso News* reserves the right to edit letters, so long as viewpoints are not altered. Shorter letters are preferred and generally receive greater readership.

Letters may be hand-delivered to the *News* office at 104 Park Avenue or mailed to P.O. Box 128, Ruidoso, NM 88345, attention of the editor.

The *News* reserves the right to reject any letter.

Wood carver denied mid-town location request

BY TONI K. LAXSON
RUIDOSO NEWS STAFF WRITER

A local wood carver may still locate his business in mid-town, but he will need to go through the Ruidoso Village Council, first.

The Ruidoso Planning and Zoning Commission in a split vote Tuesday denied Bob Adams's application to set up his bear carving business at the Ruidoso State Bank's free parking lot on Sudderth Drive.

Adams has 15 days in which to appeal the commission's action to the Ruidoso Village Council.

Though three commissioners Tuesday approved Adams's request for a conditional use permit, two voted against the request. By village law, a conditional use permit must receive a two-thirds majority before it is approved, said Chay Rennick, an attorney for the village.

Commissioners Glen Barrow and Phillis Barnett voted against the permit, while commissioners Leroy Nowell, Ross Dingman and Rick Silva voted for it.

Three people opposed Adams's permit at the commission meeting and several more opposed it in letters to the village's planning department.

George Watts told the council he was not against Adams selling carved bears from the lot, but objected to the use of a chainsaw at the lot for the production of the bears. Watts and others said the sawdust and noise created by the chainsaw would negatively impact nearby residents.

Tuesday was both Watts and Adams's second appearance before the Planning and Zoning Commission on the issue. The commission on June 16 tabled a vote on Adam's application for a commercial site development so he could amend his application as well as submit a conditional use application.

Adams said he would do all his wood cutting within a three-sided enclosure to limit the amount of sawdust and noise that may bother nearby homes.

"And the sawdust will be collected every day and disposed of," Adams told the commission before the vote.

He would limit the hours of his operation, he said. And he would take steps to prevent wood chips, which could possibly have oil from the chainsaw on them, from entering the Ruidoso River at the back of the lot, Adams said.

Dingman told the commission he supported Adams's application, saying he had watched Adams carve a bear. He said the noise from the chainsaw was not excessive, he said.

"I think it can be done in such a way that it will not be a bother ..." Dingman told the commission. Furthermore, he said, the business would be good for Ruidoso's tourism based economy.

More than five nearby landowners, business owners or residents objected to the mid-town wood carving in letters to the village planning department, village staff said. Two people besides Watts objected to the commission in person.

The Disaster Report

This is the sixth installment in an ongoing educational column to help inform residents how they can be prepared in case disaster strikes.

This ongoing column includes a Disaster Supplies Calendar, which is intended to help prepare for disasters before they happen.

Using the calendar, people can assemble a disaster supplies kit in small steps over a five-month period. Remember to change and replace perishable supplies (such as food and water) every six months.

WEEK SIX

First Aid

- ❑ Sterile adhesive bandages in assorted sizes.
- ❑ Safety pins
- ❑ adhesive tape
- ❑ latex gloves
- ❑ Sunscreen
- ❑ gauze pads
- ❑ Sterile pads

Also, extra hearing aid batteries, if needed.

To Do

- ❑ Check with child's day care center or school to find out their disaster plan.
- ❑ Ask your local emergency management office if emergency transportation services

Pain may be eliminated for millions

(SPECIAL) -- A drug that is exciting researchers in the treatment of pain has been formulated into a new product known as "Arthur Itis," and is being called a *"Medical Miracle"* by some, in the treatment of debilitating conditions such as arthritis, bursitis, rheumatism, painful muscle aches, joint aches, simple backache, bruises, and more. Although the mechanism of action is unclear, experiments indicate that Arthur Itis relieves pain by first selectively attracting, and then destroying the messenger chemical which carries pain sensations to the brain, thus eliminating pain in the affected area. Arthur Itis is available immediately without a prescription in an odorless, greaseless, non-staining cream or new roll-on lotion form. Arthur Itis is guaranteed to work or your money back.

1996, Stellar Health Products, Inc. Use only as directed.

AVAILABLE AT:
Long's United Drug
721 E. Mechem
257-3882

Write yourself a loan Anytime, Anywhere with

HOME PLUS™

Equity Line of Credit

Ask Us!

FIRST SAVINGS Bank

FDIC INSURED 2713 Sudderth • Ruidoso • 505/257-7170 EQUAL HOUSING LENDER

ZIA NET

LOCAL INTERNET ACCESS

$5.00 plus tax First Month for "New Subscribers"

$20 per month plus tax thereafter • No Set-up Fee
High speed (33.6) Modem Access • Web Service and E-Mail

"HELPING PUT YOU OR YOUR BUSINESS ON THE INTERNET"

Deming 546-2979	Las Cruces 522-1234	Silver City 388-2177
Hatch 267-1000	Alamogordo 434-6760	T or C 477-4061
Roswell 623-3434	Ruidoso 257-3962	El Paso 581-9300

2801 E. Missouri, Suite 33, Las Cruces 88001

HOW MUCH FREE TIME WOULD YOU LIKE THIS WEEKEND?

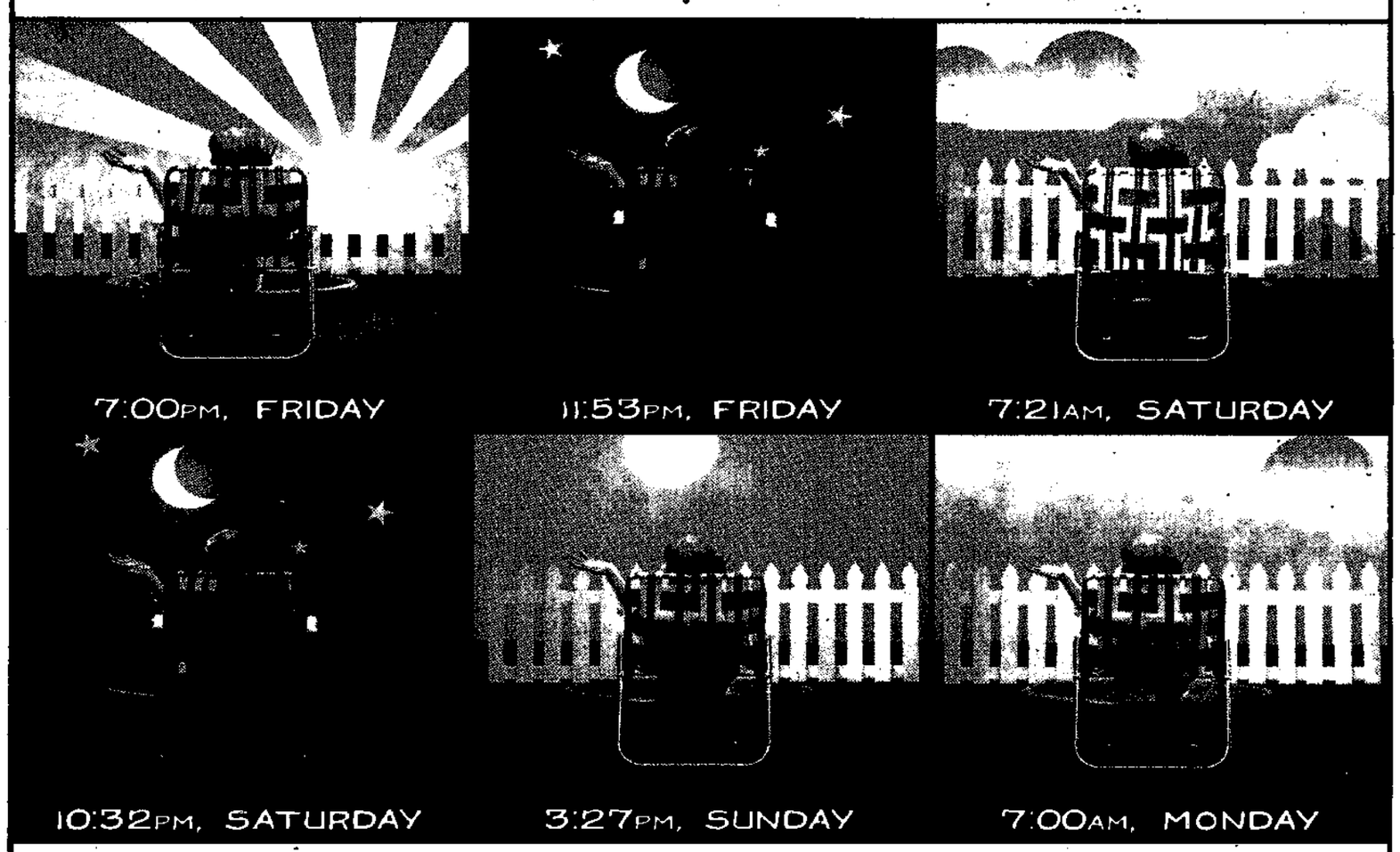

HOW ABOUT ALL OF IT.

GET 5 MONTHS OF UNLIMITED WEEKEND CALLING FOR ONLY $5 A MONTH.

Sign up with GTE Wireless and suddenly your weekends are full of free time. Call anywhere within our huge calling area. Call as much as you want. Talk as long as you want. Of course, you may want to sleep at least ten minutes or so. It's all yours when you sign up for a year with GTE. So visit your nearest GTE Wireless location or call 1-800-800-4GTE.

PHONES AS LOW AS $29.95

NOKIA Connecting People

GTE WIRELESS

FOR BUSINESS ACCOUNTS CALL EXT. 225

Available for new or existing customers on a one-year contract with credit check on GTE Wireless select plans. Unlimited Weekend Calling offer available only when option selected at time of activation. Unlimited Weekend airtime applies for calls made from the local service area from 7 p.m. Friday to 7 a.m. Monday. Additional airtime, long distance, roaming, directory assistance, assessments and taxes apply. GTE reserves the right to substitute equipment. Phones may vary. Deposit may be required. Activation fee may apply. Subject to early termination fee and some conditions apply. Offer available for a limited time only.

GTE WIRELESS STORES
Alamogordo Showroom 434-6173
Outside Alamogordo 1-800-533-2890

GTE WIRELESS AUTHORIZED AGENTS
Products and prices may vary. Residential Long Distance available at select locations.
Basin Electronics 437-4242
Drew Engineering 257-7865
Radio Communications 437-0100

RUIDOSO NEWS
SPORTS

CALL US
Sports editor Laura Clymer
Phone: 505-257-4001

Scoreboard

JULY 6
Adult softball – Women's league
Games rained out

JUNE 30
Adult softball – Men's league games
Merchants 18, Grizzlies 11
Nads 22, Grizzlies 18
Bombers 26, Los Amigos 22
Extreme 23, Diamondbacks 9
Diamondbacks 25, Casino Apache 3
Merchants 21, Casino Apache 1

JUNE 25
Adult softball – Men's league games
Grizzlies 19, Extreme 14
Extreme 20, Los Amigos 5
Merchants 31, Diamondbacks 11
Nads 20, Mesc. Madness 6
Black Flyz 26, Bombers 23
Black Flyz 23, Mesc. Madness 12

Pecking order

Parks and Recreation Adult-Softball
Men's League Standings through July 6

Team	W	L	PCT.
Merchants	18	2	.900
Nads	14	5	.737
Bombers	13	7	.650
Grizzlies	14	8	.636
Extreme	14	8	.636
Los Amigos	12	10	.545
Black Flyz	11	8	.479
Diamondbacks	4	16	.200
Mesc. Madness	3	17	.150
Casino Apache	0	17	.000

Women's League Standings through July 6

Team	W	L	PCT
Diamond Sals	15	1	.938
Flamingos	14	3	.824
No Excuses	12	3	.800
Blue Angels	7	9	.438
Backdraft	6	10	.375
Gray Hawk II	5	10	.333
Wild Things	6	12	.333
Leftovers	1	16	.059

This week

TODAY
Adult softball –
Village of Ruidoso Adult Softball League All-Star Games. Women's game at 7 p.m., field B. Men's game follows. Both games at Eagle Creek Sports Complex.

Friday
Horse racing –
Ruidoso Downs Race Track, post time 12:30 p.m., Rainbow Futurity Trials

Saturday
Horse racing –
Ruidoso Downs Race Track, post time 1 p.m., Rainbow Derby Trials

Sunday
Horse racing –
Ruidoso Downs Race Track, post time 1 p.m., Rio Grande Futurity Trials

On deck

Girls and women's basketball tourney
The Mescalero Community Center is sponsoring a girls and women's basketball tournament July 24-26 at the community center. Cost to enter is $65 per team. Maximum of 10 players per team allowed. Entry deadline is July 17. Three divisions of competition featured: High school varsity for 15-18 year-olds, Recreation for 19-29 year-olds and Young Shooters for 6-9 and 10-11 year-olds. Call Carole or Julia at 671-9212 for more information. Special events include an 8-foot slam dunk contest and three-point shootout contest.

British Soccer Camp in Ruidoso
The Lincoln County Youth Soccer League is hosting the Challenger British Soccer Camps Aug. 10-14 at the White Mountain Recreation Complex. Cost is $65 for the Minisoccer session for ages 4-6 from 9-11 a.m. or 4:30-6:30 p.m.; or $79 for the Half Day Recreation session for ages 7-14 from 9 a.m. to noon or 4:30-7:30 p.m.; or $79 for the Half Day Competitive session for ages 11-4 from 9 a.m. to noon or 4:30-7:30 p.m. Call John Quemada for more information at 257-4220.

Ongoing

Adult coed soccer
Every Tuesday, adults interested in playing coed soccer can meet at 5:30 p.m. at the White Mountain Recreation Complex soccer fields for pick-up soccer games.

Can crasher

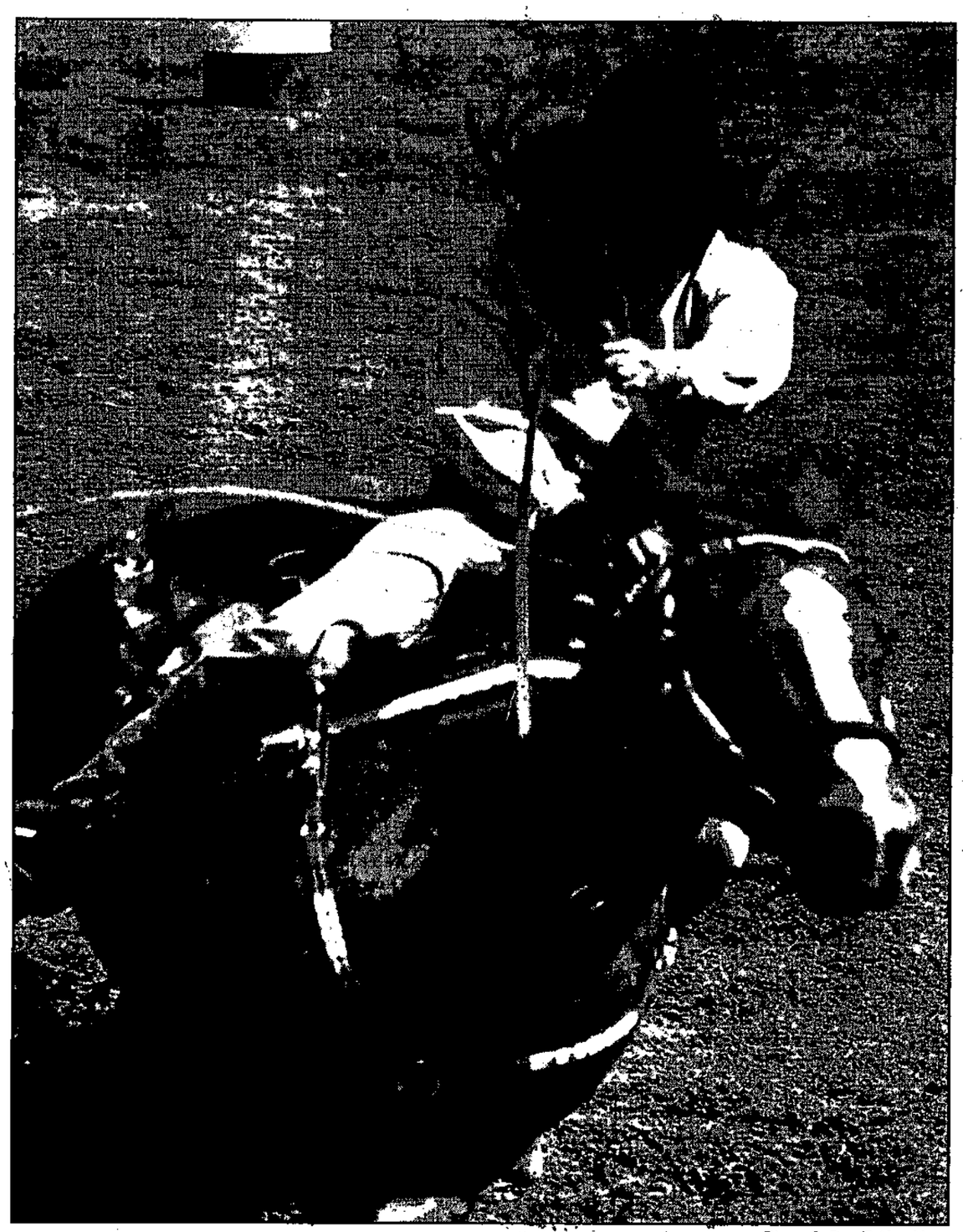

Dianne Stallings/Ruidoso News

The Mescalero Fourth of July Rodeo drew competitors from across the Southwest for its four days of barrel racing, bull riding, team steer roping, bareback riding and calf roping. As evident by this barrel racer's expression, the competition was fierce and intense. Saturday's test of skills attracted the most participants, more than 100, organizers say.

▶ HORSE RACING

Betting handle jumps 23 percent

BY LAURA CLYMER
RUIDOSO NEWS SPORTS EDITOR

As it approaches the half-mile pole of the 1998 race meet, Ruidoso Downs Race Track finds itself with a healthy lead over its performance of just a year ago.

Through Sunday, the 22nd of 51 race days, betting handle is up 23 percent, or $1.4 million, to nearly $7.4 million total.

Attendance also is on the rise at this point in the season, climbing 8 percent over 1997's numbers, said Rick Baugh, Ruidoso Downs Race Track general manager. An average of 3,000 race fans attended the meet each day, he said.

Why the jump in betting handle and attendance?

It doesn't hurt being the only track running a summer meet in the state. There is no race meet in Santa Fe this year.

But Baugh isn't about to credit it all to Ruidoso Downs' summer monopoly on live racing.

"You know I'm going to attribute it all to the positive things that have happen – the $350,000 (track owners) Mr. Hubbard and Mr. Allred contributed to the purse structure, the new track surface," Baugh said. "We're back."

Part of the handle increase can be attributed to simulcasting. That's especially evident in Albuquerque where the signal is garnering more betting action because Santa Fe is shut down, Baugh said

Baugh is selling the Ruidoso signal to an average of six to eight tracks each weekend rather than two to four like he did last year.

"Whenever you have full fields it's easier to sell the signal out," Baugh said also.

Still, the majority of the betting handle has risen because of on-track wagering, which is up 16 percent to about $4 million. Bettors are gambling more dollars each meet. The per capita betting average is up to $90 a day from last year's $70 an outing, Baugh said.

Softball all-stars take center stage

BY LAURA CLYMER
RUIDOSO NEWS SPORTS EDITOR

A day after the big boys battle it out in Major League Baseball's All-Star game, some local players will have the honor of doing the same in the Ruidoso version of the summer classic.

Tonight, the adult summer softball league's top players, as voted by their peers, will divide into two teams and decide who's the best on the diamond. The women's league all-star game is set for 7 p.m. on field B at Eagle Creek Sports Complex. The men's league game will follow immediately.

Representing the American League women will be players from the teams of the Diamond Sals, No Excuses, Blue Angels and Wild Things. Composing the National League all stars will be players from the Flamingos, Gray Hawk II, Backdraft and Leftovers.

In the men's game, the American League will draw its players from the Merchants, Grizzlies, Extreme, Black Flyz and Mescalero Madness, while the National League will have players from the Nads, Bombers, Los Amigos, Diamondbacks and Casino Apache.

Three players from each team in the league were chosen as all-stars. Then, Rafael Salas, parks and recreation director, divided the teams based on their standings into American and National leagues.

Coaching the teams will be the team managers of the first and second place teams according to the June 22 league standings.

Last year's all-star contest was a typical slow pitch softball slugfest. The American women rallied for a 21-11 win over the Nationals. The National League men held off their American League counterparts, 20-15.

League play winds down

The races for the regular season men's and women's league crown are heating up as the teams head into the final three weeks of play.

In the men's league, the Merchants have a firm hold on first place with an 18-2 record. Both losses have been by one run, making their record even more impressive.

The real battle in the men's league appears to be for second, third and fourth places. The Nads, Grizzlies, Extreme and Bombers all have shots to finish in the top three. And don't count out the Black Flyz who have reeled off four straight wins.

Diamond Sals, the two-time defending league champions, sit atop the women's standings with a 15-1 record. Fighting for second are the Flamingos, who have been hot of late, and No Excuses.

Those top three teams were scheduled to play each other again on Monday, but rains washed away play for the women.

The Flamingos and No Excuses both need to play perfect ball the rest of the way out and get some help from another team if either is to unseat the Sals for the regular season championship.

American All-Stars - Men
Lance LaMay, Merchants
Richard Guevara, Merchants
Bobby Snowden, Merchants
Shane Kaydahzinne, Grizzlies
Lencho Saenz, Grizzlies
Luke Saenz, Grizzlies
Tino Gallegos, Extreme
Dewey Keller, Extreme
LeeRoy Page, Extreme
Cisco Lopez, Black Flyz
Raymond Martinez, Black Flyz
Donald Richardson, Black Flyz
Sheldon Fernando, Mesc. Madness
Jay Garcia, Mesc. Madness
Nick Garcia, Mesc. Madness

National All-Stars - Men
Kenny Espinosa, Nads
Scotty Ingram, Nads
Bobby Wright, Nads
Roy Padilla, Bombers
Troy Padilla, Bombers
Rudy Salz, Bombers
Rick Devara, Los Amigos
Andy Gonzales, Los Amigos
George Marquez, Los Amigos
Sam Naegle, Diamondbacks
Steve Roth, Diamondbacks
Rick Tafoya, Diamondbacks
Abraham Chee, Casino Apache
Nathanial Chee, Casino Apache
Bryan Treas, Casino Apache

American All-Stars - Women
Rosie Clees, Diamond Sals
Alicia Garcia, Diamond Sals
Kristy Cruce, Diamond Sals
Beckie Martinez, No Excuses
Sherrie Morin, No Excuses
Sharon Saenz, No Excuses
Geneva Botella, Blue Angels
Rebecca Fossum, Blue Angels
Carmen Lopez, Blue Angels
Jackie Lester, Wild Things
Karen Sandoval, Wild Things
Jennifer Smith, Wild Things

National All-Stars - Women
Vicki Eckerdt, Flamingos
Celeste Franklin, Flamingos
Francine LaMay, Flamingos
Brynn Castanon, Gray Hawk II
Aquilina Herrera, Gray Hawk II
April Tegeda, Gray Hawk II
Toy Chavez, Backdraft
Bennie Dutchover, Backdraft
Rua Simpson, Backdraft
Alisa Ramirez, Leftovers
Marie Ramirez, Leftovers
Dora Velasquez, Leftovers

SMOKEY BEAR RACE RESULTS

10-kilometer run - women
1. Renee Williford, 50.46; 2. Susan Raterman, 52.54; 3. Marcella Sandoval, 53.46; 4. Paula Allen, 56.03; 5. Robin Espinosa, 78.58; 6. Patricia Delhotal, 87.13.

10-kilometer run - men
TOP TEN FINISHERS
1. Bryant Hafler, 37.09; 2. Jim Magnam, 37.40; 3. Louis Telles, 40.28; 4. Robert Parker, 41.00; 5. Gary Baily, 41.26; 6. David Boehm, 42.17; 7. Mike Schwaltz, 43.56; 8. Robert Wilkins, 44.31; 9. Fredrick Francis, 44.45; 10. David Walter, 46.10.

Two-mile fun run - men
TOP THREE FINISHERS
1. Anthony Epperson, 11.48; 2. Chris Overton, 14.25; 3. Kenny Overton, 14.27.

Two-mile fun run - women
TOP THREE FINISHERS
1. Laura Otila Mays, 15.33; 2. Karla Dean, 18.21; 3. Cheryl Morris, 18.44.

Make sure you have a Cool Summer!
Come by and let us fill your pockets with $$$$$!
LOANS UP TO $500 SPECIALIZING IN:
• Personal Loans • Phone Applications
• Courteous and Friendly Service
1400 Sudderth • Suite A • Ruidoso
(505) 257-4000
SECURITY FINANCE

Vacation Bible School
First Baptist Church
Ruidoso Downs
July 13-17
Monday-Thursday 4:30-7:30 p.m.
Friday 6:00 p.m.
Ages 4yrs. old to 6th grade
★ Hotdogs served at 4:30 ★
Need a ride? Call 378-4611 (leave a message and phone number)

ART LOOP
OPEN STUDIO TOUR
Self-Guided
SATURDAY and SUNDAY
JULY 11 & 12
10-5 PM
jewelry
painting
sculpture
fiber
ceramics
glass
furniture
leather
metalwork
paper
Spend a day in the country visiting the studios of 17 of rural Lincoln county's most talented artists. Enjoy demonstrations, refreshments and displays of reasonably priced artwork. Maps available at your chamber of commerce or call 354-2676 or 354-2010. Visit studios marked by brightly colored ARTLOOP banners.
Generously sponsored by: Spanky's Cafe, Georgia & Lee Van Pelt, Ruidoso State Bank, Raymond Gilmer Lodge, Benson Fine Art, Maggie Doyle-Handwoven Designs, Gail's Frame of Mind, Casa de Patrón-Lincoln County Bed & Breakfast Inn

Michael P. Clements, M.D.
specializing in
Family Practice & Geriatrics
Health Plans Accepted:
Presbyterian
Blue Cross Blue Shield
Medicare
9:00 a.m. - 5:00 p.m. • Mon.-Wed.-Fri.
258-3811 • Lincoln Tower, Suite G5
Ruidoso, NM 88345

PARADING AN INDEPENDENT SPIRIT ON THE FOURTH OF JULY

Roads were rimmed with cars and trucks along the Mescalero Apache parade route last Saturday as people crowded together to watch floats, bands, horses and Indian royalty state their united message in the Apache fight against illegal alcohol and drugs. The parade was especially significant, because runners from several other Apache Tribes and Nations converged on the reservation earlier in the week as part of the campaign.

A float with a giant drum calls Apaches to the battle against alcohol and illegal drugs.

A dancer from the Navajo Nation flashes a smile during a pause in the parade.

Young Apache children lend their support to the campaign by riding on a float.

A clarinet player with the Navajo Nation Band belts out a tune.

Children race to gather as much candy as they can after treats are tossed their way.

Photos by Dianne Stallings *Ruidoso News*

Members of the Doña Ana Sheriff's Posse showed their colors and horsemanship.

A dancer entertains visitors with a lively step and jingling bells.

REGIONAL BRIEFS

State gets federal funds to combat forest fires

Federal funds have been made available by the Federal Emergency Management Agency (FEMA) to provide emergency aid for New Mexico because of hazardous wildfire conditions stemming from a prolonged drought.

FEMA Director James Lee Witt said the President's emergency declaration authorizes FEMA, coordinating with other federal agencies, to make direct federal assistance available for emergency measures needed to save lives, protect property and insure public health and safety throughout the state.

The authorization provides for reimbursement of 75 percent of the eligible costs for the mobilizing and advance staging of federal firefighting resources and those of other states participating in assistance agreements with New Mexico.

Besides emergency funding, the state's costs for fighting designated fires are being paid at 70 percent federal share under FEMA's fire suppression grant program. To date this assistance has been authorized for the Osha Canyon Complex fire in Colfax County. That fire endangered some 400 homes and forced the evacuation of at least 60 residents in the Angel Fire resort area.

Federal fires suppression aid is provided through the President's Disaster Relief Fund and made available by FEMA to assist in fighting fires when they threaten to cause a major disaster. Eligible state firefighting costs covered by the aid can include expenses for field camps; equipment use, repair and replacement; tools, materials and supplies; and mobilization and demobilization activities.

Masons go public

For the first time, the Lincoln County Masons of Carrizozo Lodge No. 41 and Ruidoso Lodge No. 73 participated in the Capitan Friends of Smokey Parade last Saturday.

Although Freemasonry is not a "secret fraternity," it has private information for members only as with other fraternities. Except for its Shriner arm, the organization traditional hasn't participated in public events, but that practice is changing as the need increases to recruit new members and to give the public a better understanding of the group's arm.

The float this year featured three fundamental tenants of the organization: Brotherly love, charity and morality. To show the public some of its many freemasonry bodies, the float contained Master Masons, Scottish Rite and York Rite Masons, Shriner Masons and Eastern Star Masons.

After the parade, the public was invited to the Lincoln County fairgrounds for a barbecue dinner served by the Lincoln County Masons. The dinner was one of the group's fund-raisers that support local college scholarship awards.

Vets get direct line

A direct telephone number for the use of military veterans residing in New Mexico and seeking VA education benefits information has been established.

Callers may talk directly to an education benefits specialist between 7 a.m. and 5 p.m., Monday through Friday.

The number is 1-888-GIBILL1 (1-888-442-4551).

General information and eligibility criteria for education benefits are available 24 hours a day on prerecorded messages. Voice mail also is available to leave messages, which will be returned the next business day.

Mining register released

SOCORRO – The New Mexico Bureau of Mines and Mineral Resources recently published an updated register of mines, mills, smelters, gravel pits, and quarries in New Mexico.

"Mines, Mills & Quarries in New Mexico, 1998," compiled by Kay S. Hatton of the New Mexico Energy, Minerals, and Natural Resources Department's Mining and Minerals Division and James M. Barker, Lynne Hemenway, Mark Mansell, and Kathryn Glesener of the bureau, and sponsored by the New Mexico Bureau of Mine Inspection, is a detailed listing of the state's mining and milling operations on a county-by-county basis. Listings include information such as addresses and phone numbers, types and statuses of operations, production capacities, and directions to locate the various mining operations.

"Mines, Mills & Quarries in New Mexico, 1998" is available at no charge from the New Mexico Bureau of Mine Inspection. For more information about this register, write to the New Mexico Bureau of Mine Inspection, New Mexico Tech, 801 Leroy Place, Socorro, N.M. 87801, or call (505) 835-5460.

The Red Cross will certify you

Be an expert babysitter

The American Red Cross will sponsor babysitting courses on consecutive Saturdays beginning July 18 in Roswell; and two other specialized courses are scheduled in Ruidoso.

The nationally recognized babysitting course will include infant/child CPR and first aid, home safety, child safety, proper play techniques and proper business practices for babysitters.

Sponsored by the Chaves County chapter of American Red Cross and Roswell Child Care Resource, the classes will cost $10; successful completion will bring a listing on child care resource and referral lists as well as the Red Cross list.

The Red Cross will offer classes in community first aid and safety, adult, infant and child CPR and first aid at Ruidoso's First Presbyterian Church from 8 a.m.-5 p.m. on July 18.

Review and recertification CPR classes will be on July 23 from 7-10 p.m. at the First Presbyterian Church in Ruidoso. The classes will recertify participants in adult, infant child CPR and CPR for the professional rescuer.

More information on these and other courses is available from the Roswell chapter office at 1-888-622-4370.

PARKER-BRADEN AUCTIONS PROUDLY PRESENTS

ANTIQUES & ESTATE AUCTION
SATURDAY, JULY 11, 1998 — 9:03 A.M.
202 E. BLODGETT — CARLSBAD, NEW MEXICO

Complete Estate of Mary J. Shibley plus Other Merchandise
Lots of Antique Oak Furniture Including: Dressers; High Boy; Tables; Chairs; Desks; Washstands; Ice Boxes; Beds; Lamp Tables; Kitchen Cabinet, ETc. and Pine Pie Safe + Victorian Mahogany Dressers + 2 Possum Belly Cabinets + Curio and China Cabinets + Showcases + Sewing Machines + Brass Bell + Gun Cabinet + Tell City Dining Suite + Solid Cherry Desk & Bedroom Suite + Rockers + Spinnet Desk + Old Dr. Pepper Machine + Butcher Block + Old Trunks + 2 Old Detroit Jewel Cookstoves + Lots of Great Primitives & Country Items + Crocks + Cookie Jar Collection + Franciscan Apple Dinnerware + Carnival Glass + Scales + Old Prints and Paintings + Old Movie Posters + Old Quilts + Hall + Shawnee + Hull + Weller + Roseville + McCoy + Fenton + Bohemia + Milk Glass + Several Old Lamps + Head Vases + Nice Clocks + Advertising Items + Old Books and Paper goods + Watt Pottery + R>R> Lanterns + Toys and Lunch Boxes + Appliances + T.V.'s + Linens + New Utility Trailer + Nice Assortment of Gold and Diamond Jewelry
Call for Free Brochure 1-800-748-3946 or Check Our Web Page for Details
WEB SITE: www.carlsbadnm.com/pbauctions

Great Deals ALLways Open, Fast & Friendly
ALLSUP'S
PRICES EFFECTIVE JULY 8-14, 1998
THE GROCERY STORE FOR PEOPLE ON THE GO!
FOUR RUIDOSO STORES AND ONE CARRIZOZO STORE

Coca Cola 6 pk. Cans $1.59 3 liter Bottle $1.79
HORMEL BLACK LABEL Bacon 1 LB. PKG. $1.79
TOM'S ALL VARIETIES Cheezers EACH 79¢
SOLO PARTY Cups 20 CT. 16 OZ. $1.59
SHURFINE CHUNK OR GRAVY Dog Food 5 LB. BAG $1.59
COMBO DEAL #1 HOT POCKET (HAM & CHEESE OR PEPPERONI) AND A HONCHO 44 OZ. DRINK Combo Meal $1.79
CLEARLY CANADIAN ALL FLAVORS Drinks 11 OZ. 79¢
TAMPICO CITRUS OR MANGO Punch 128 OZ. $1.59
ALLSUP'S ALL FLAVORS Ice Cream 1/2 GALLON $1.99
Sprint Prepaid Phone Cards Available at all Allsup's Stores!
ALL VARIETIES Doritos® REG. 99¢ SIZE 79¢
SHURFINE HEAVY DUTY Plates 40 CT. 9 INCH $2.69
FREE MILK When You Purchase 12 Gallons of Milk

ALLSUP'S Natural Light 12 pk. Cans $5.99
ALLSUP'S Coors & Coors Light 12 pk. Cans $7.99
ALLSUP'S Country Air Scented Candle $1.49
ALLSUP'S Soft 'n Gentle Bath Tissue 4 roll pkg. 99¢

EASY MONEY
PLAY WIN INSTANTLY! CASH, PRODUCTS, OR FOOD!
No Purchase Necessary!
Game Begins June 17th !
THOUSANDS of Prizes & Dollars to be Given Away
YOU COULD WIN THE GRAND PRIZE
1998 F-150 XLT SUPERCAB PICKUP
Plus You Could Win Instant Cash up to $1,000, or try your luck at our second chance sweepstakes for 1 of 8 gas for a year winnings, or 1 of 8 weekend trips for four people to SIX FLAGS!
Come In And WIN!

38th Anniversary SpecTacULaR
E-Z T.V. & Appliances
143 Hwy 70 • 378-4141
UNBEATABLE DEALS!
Check out our Best Values on all New FRIGIDAIRE ROOM AIR CONDITIONER
• Up to 25% quieter than Comparable Models
• Pleated Quick-Mount Window Mounting Kit
• 115-Volt Operation
• Rigid Slide-Out Filter
• 3-Speed Fan
• Adjustable 4-Way Air Flow
• 5,200 BTU/Hr. Cooling Capacity
ONLY $269
FRIGIDAIRE
FRIGIDAIRE ICE & WATER THRU THE DOOR SIDE BY SIDE REFRIGERATORS
• Ice And Water Dispenser
• 3 Cantilevered Glass Shelves
• Clear Deli Drawer
• 22 Cu. Ft.
• Clear Adjustable Temperature Meat Keeper
• Slide-Out Frozen Food Basket
ONLY $899
Guaranteed Best Prices

THE DREAMER

BY DAN STORM
COLUMNIST

Family reunion at the Perry Ranch

The children of Elzy Perry and Mayme Coe Perry were given a great boost in their annual celebration by a fine rainstorm—just in time.

Saturday, July 4th, about 120 family members and friends were in attendance, gathering from New Mexico, Texas, Utah and Arizona.

The youngest was a granddaughter of Don Perry, Erin, the daughter of Robert and Karen Wessler. Twenty children and grandchildren of Nina Perry Taylor were present.

Twenty-three family members of Ruth Perry Rayco attended the gathering.

From Utah came Gladys Perry Nosker's son Brian, his wife and their daughter.

From Dell City, Texas, came Leroy Perry and his wife Lola Mae, to be welcomed by 13 of their family.

From Tularosa came Elzy Perry and his wife, Sharon.

Hazel Perry, widow of the late George Perry, made the trip from Weed.

Donnie Perry, son of the late Lloyd Perry, and his wife Cindy and their son Scott came from Flagstaff, Ariz.

From Irving, Texas, Don Perry and his wife Charlotte made the trip for the annual gathering at the home ranch, to be welcomed by 24 of their extended family.

Jane Perry Stout and her husband, Ray, journeyed form Phoenix, Ariz.

Charles Perry and his wife, Ann, attended the reunion along with eight of their family.

Friends who attended the gathering included Clayman, Jack and Irene McCutcheon, Bill and Barbara Briggs, Joe D. McRae, Kenneth and Dennis Nosker, Jim McCoy, Inga Kern, Rick and Terry Bourbon, Diana and Josh, Mr. and Mrs. Ralph Barber and George and Billie Westal.

The July Fourth rain

You could tell by the steady east wind that the rain was on the way. But when it arrived right on the Fourth, it was such a pleasant surprise that I forgot about the Perry Reunion until it was too late to attend.

Since the Storm brothers were raised with the Perry children, I have been to almost all the reunions.

So I went down Sunday, the Fifth, and had grand visits with Lowell Nosker, Leroy Perry and Don Perry, and several of the younger family members.

We are glad that this Fourth of July celebration turned out to be such a joyful experience—with the added blessing of the Fourth of July rain.

Former mayor takes on new challenge

Jerry Shaw works to restore a Ruidoso landmark

BY DIANNE STALLINGS
RUIDOSO NEW STAFF WRITER

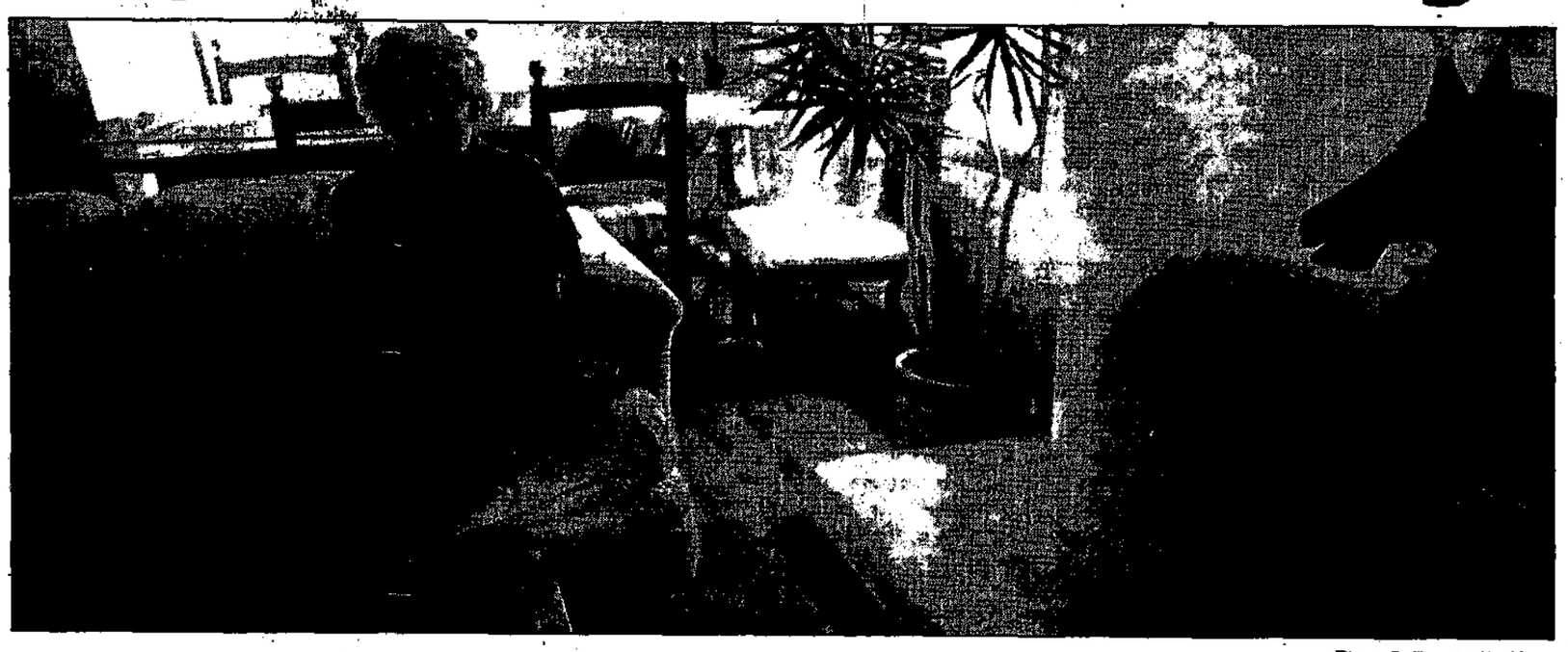

Dianne Stallings/Ruidoso News

After six weeks of interior renovation, former Ruidoso Mayor Jerry Shaw relaxes in the livingroom of the 1930s adobe she restored on Sudderth Drive.

Having left her mark on the village of Ruidoso as a council member and mayor, Jerry Shaw accepted a new challenge in June – the restoration of one of the oldest adobe buildings in the community.

"I sold my condominium in one month and I was desperate to find a new place," Shaw said during an interview in the livingroom of the 1930's structure that has become a landmark on Sudderth Drive. "This was in an estate and although it wasn't on the market, I asked if they were interested in selling it. I had always wanted to restore an old adobe building. I never thought I would find one in Ruidoso, because we've torn all of them down."

Malcolm Burdett, who was in charge of the estate of his aunt Madeline Burdett, the last person to live in the house, took Shaw up on her offer.

"Stella Campbell and Madeline Burdett pioneered up here," Shaw said. "In the 1930s they built this old adobe. I think they had an insurance officer here, in a room I'm converting into a second bathroom. They were the first two to have the Women's Club building. It was a lodge then. They brought people up and sold lots for $59.96.

"I wanted to restore it back like it was, because they had come in 1986 and tried to modernize it. They had put in paneling over all the old beautiful plaster walls. They had bricked over the fireplace. It was dark. They had carpeted over the floors. The first thing I did was tear up the carpet and there were these beautiful red oak floors. Every floor except the kitchen was restorable."

The kitchen *apparently* had been used as a porch at one time and Shaw decided to put a saltillo-style tile in that area, because the wood was badly weathered.

"The day Malcolm came to get Madeline's things, he said he thought she would have been pleased that I bought the house, because he knew I wanted to put it back like it was," Shaw said. "He said when she saw it after the work in 1986, she cried and said, 'What have they done to my old adobe?'

"We have so little of historical value left in this town. We tore down the old Navajo Lodge and built condos. Someone burned down the old Mount Haven Lodge that was up there at the circle. They tore all of (writer) Eve Ball's old adobe apartments and her beautiful home down (at the Nob Hill area). Noisy Waters (lodge) is gone. There's nothing left of our history. I just so wanted to see this preserved. I hope I can (have it declare a historical building) after I get through."

Starting about five weeks ago, Shaw first tackled the kitchen.

"They had put in dark wood modern cabinets," she said. "I couldn't afford to tear them out so I thought what can I do to them. I took the doors off and took them down High Country (Southwestern furniture store) and he took them to Mexico and had them put screens over the front and on the bathroom cabinet.

"I painted them with blue and rubbed it off to give them an old look. I like the blue so well and several people told me that blue was the original color they used on old adobes in New Mexico because it wards off evil spirits."

Because of its significance, she also chose blue for the outside trim.

Dianne Stallings/Ruidoso News

Before restoration, the old adobe house's walls were covered with paneling from a 1986 remodeling. The plaster and adobe fireplace had been bricked.

The next problem was what to do with the paneled walls.

"I could tear off the paneling on the outside walls (which revealed the original old plaster), but the inside walls, were just partitions. We (artisan Tonya Smith) started experimenting, muddying them and making them look like old plaster."

The kitchen and bathroom ceilings, the only ones without original vigas, were redone in rough cedar to maintain the overall atmosphere.

The house's original small bath off the master bedroom was enhanced with decorative tiles in deep blue, green and yellow that were handmade in San Miguel, Mexico, and brought back by Shaw from Juarez.

"You can't find this colorful tile anywhere in the states," Shaw said.

She used different designs in the kitchen and a second bathroom she created out of an entry room off of a front door she had permanent closed off. Oscar Delgado handled the tile work and Dave Piersall created a wooden cornice to go over the window in the second bath, as well as solved a dozen other problems Shaw encountered in the structure. Chuck Beddoe did much of the initial work.

Shaw has used all of the old doors in the house. French doors now lead into her master bedroom and from a back sitting room into a courtyard.

"I had a tin roof installed on part of an overhang so a portion would be closed to the weather," Shaw said. "The rest of the courtyard will be open with flagstone, a tall stucco fence, a waterfall and pond. I'd also like to create a tree house and put chairs up there, because there's a view of Sierra Blanca."

When the paneling on one outside wall was removed, it revealed an old fireplace that had been bricked over crumbling adobe. Shaw wanted a kiva fireplace and Leo Martinez (owner of Chileo's restaurant) crafted one for her.

"He also suggested where to patch the adobe outside," Shaw said. "It's amazing, this structure has been standing for 60 years and it never was sealed or plastered like they normally do. He suggested I use plaster on the corners or cracks to correct it and make it look like the plaster is coming off and leave as much of the adobe wall as I can. I'll also apply a clear sealer. Then the water won't wash anymore of the adobe away."

Shaw's light fixtures are tin in different designs, all from Mexico.

Fortunately, she redecorated her condominium a few years ago in a Southwestern style and many of her pieces fit perfectly in the adobe, although it's smaller with about 1,100 square feet and two bedrooms, compared to the condominium, which had about 1,800 square feet.

One of the tightest fits was a 7 foot tall by 5 foot wide armoire that had to be wedged through small doorways and onto a diningroom wall with 7 feet, 6 inch ceilings (not counting the vigas). Another old table from Mexico had to be passed through a window, which was an original and opens wide into the house.

"All the rooms are small, except for the livingroom, which is quite open," Shaw said. "That's fine for me. I don't need any more room and it's all on one level. I didn't want to live in condo any longer."

Her headboard is a bookcase she salvaged from the livingroom. Mike Gladden, Ruidoso school superintendent and a furniture maker, made a base for her bed with drawers. She also kept a wall hanging he previously made for her and uses it over her desk.

A window at the outside end of the kitchen wall previously had been closed off.

"I left the inset intact, because it's where they originally kept their food," Shaw said. "When Madeline and Stella lived here, they had no electricity, water or anything. They went out and got their wood."

Shaw also liked the kitchen door, which has a half screen on top. She found the original kitchen windows in the back yard and installed them. They don't open, but let in plenty of light

Shaw expects to finish the interior work this week and then turn her attention to the outside repair and courtyard.

"I'll have an open house when I'm through," she said. "So many people are interested and have stopped by and others know its historical value and may want to see it.

"My friends have warned me I'm sure to have plenty of company, because everyone travels Sudderth and will be able to see when I'm home."

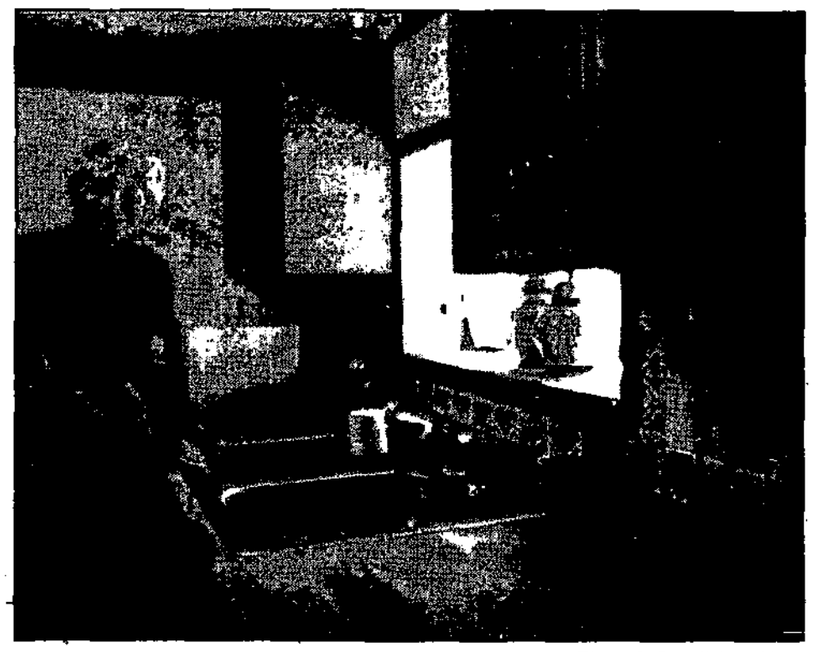

Dianne Stallings/Ruidoso News

Jerry Shaw revamped modern wood kitchen cabinets using Mexican wire for the front and applying blue paint and then rubbing it off for an older appearance.

WEDDINGS ENGAGEMENTS

Knox-von Trotha

Mrs. Billy D. Knox of Ruidoso announces the engagement of her daughter, Nicole D. Knox, to Edgar L. von Trotha III, the son of Mr. Edgar L. von Trotha Jr. of Dallas, and Mrs. Ann E. Garner of Gig Harbor, Wash.

The bride is a requirements support specialist for the Boeing Company.

Her mother is the manager of Total Escrow Services.

The groom is an electrical engineer for the Boeing Company.

His father is a vice president for AAFES. His mother is the assistant director of Eton Technical Institute.

The wedding is planned for July 18 at the First Christian Church in Ruidoso.

CLUB NEWS

Lions Club brings magic to Ruidoso

The Ruidoso Evening Lions Club is continuing its tradition of summer magic for the children and families of Ruidoso.

The Lions will be presenting the David Hira Show at 1 p.m. Saturday at the First Christian Church on Hull Road.

Hira adds mime and ventriloquism to his magical performance.

David Hira

The show is a benefit to support the Lions Club charities and civil projects in the community, which include the Lions Eye Bank, buying glasses and providing eye care for the needy, the Eyesight and Hearing Conservation programs and scholarships for local students.

Tickets for the show are available free from many Ruidoso merchants, businesses and professionals who have purchased tickets as a donation to Lion causes.

Tickets will be available at the door and from Lions Club members. For more information call 257-9313.

SOCIAL CALENDAR

Entries may be submitted by mail, fax - 257-7053, or brought in to the office at the Ruidoso News, 104 Park Ave.

WHAT'S HAPPENING

music

Blues And Country At The Galloping Tortoise
Country every Friday night also 6:30 p.m. to 9 p.m. every Sunday, Country Music w/Randy Jones, Pat McCarthy, Luis Torres, Ken Arthur, Mark Reminton w/guest singer Dave Jones, and Roger on harmonica. 6:30 to 9 Every Monday, Blues Nite w/Pat McCarthy & all local blues guys and gals.

Blues At The Texas House
Live entertainment Fridays and Saturdays, open from 7 a.m. to 12 p.m. Monday through Thursday, 24 hours Friday and Saturday and until 10 p.m. Sundays. Also Blues Sundays. For more information call 257-3506.

etc

Lincoln County Art Loop
July 11 - 12. 14 artists will be opening their studios to the public on a scenic route from Carrizozo to Hondo. Not only purchase artwork directly from the creator, but experience the artist's environment and work space. For details call 505-354-2010 or 505-354-2676.

Home Health Benefit
7 p.m. - midnight, August 8 at the Ruidoso Convention Center. Annual benefit and silent auction. Live music, food and drink. All proceeds to benefit Home Health and Hospice service of Lincoln County. For details call 505-257-5189.

Toyota Golf Skills Challenge
August 14-16. Tests amateurs on the game's eight major skill shots: long drive, middle-iron tee shot, chip shot, short iron, putting, pitch over hazard, trouble shot and greenside bunker. This event patterns the professional EMC Golf Skills Challenge, which is broadcast on NBC Sports. Each city's overall winner will advance to the National Finals at the legendary Ojai Valley Inn and Spa in Ojai, Calif. for the opportunity to win the all new 1999 Toyota Solara SE two door coupe and the championship title. Entry fee is $20 per golfer, ($10 for kids ages 13 and younger), and tee times are available from 8 a.m. to 4 p.m. For registration or additional information, participants can call 800-932-8337.

3rd Annual New Mexico Infrastructure Finance Conference
July 12 - July 14 at the Crowne Plaza Pyramid in Albuquerque, New Mexico. The conference is a full two-day event that offers the most current information regarding infrastructure financing and focuses on "best practices" being implemented by local governments around the State of New Mexico. The event features five tracks and thirty-three workshops jam packed with tools to help government personnel build their community's infrastructure. Contact Jeff Condrey, Director, Local Government Division at 505-827-8053 or 800-432-7108 for more information.

U.S. Senator Pete V. Domenici Staff Members To Meet With Public In Ruidoso
9 a.m.-10 a.m., July 9 at the Chamber of Commerce. Anyone who is experiencing difficulty with a federal agency who would like Senator Domenici's assistance is welcome to visit with the Senator's staff. Additionally, anyone who would like to convey an opinion to the Senator is welcome to do so.

40th Annual Weekend Square And Round Dance At Ruidoso Civic Events Center
July 31, 7:30-8 p.m. Rounds, 8-10:30 p.m. Squares. $12 per couple.

August 1, 9-10 a.m. Fun Dance, free. 10-11 a.m. Round dance workshop, free. 7:30-8 p.m. Round Reviews, Squares (Round between tips) 8-10:30, $12 per couple. After party 10:30-11 p.m.

Hoop-It -Up 3 On 3
August 1-2 at the New Mexico State Fairgrounds. Basketball enthusiasts ages 8 and older are encouraged to participate. Those interested in registering can call the hotline at 505-828-0441, or pick up forms at area Foot Locker locations for discounted entry. Deadline for team entries is Wednesday, July 22.

Hoopla Basketball Camp
August 10-14 at the First Baptist Church, 420 Mechem Dr. in Ruidoso. Camp tuition is $50. Financial aid is available. Please call 258-3748 for a registration form. If you have questions call Hoopla at 505-258-3748.

Free Health Care Classes
July 11 - Acupuncture
July 18 - Naturopathy
July 25 - Butterfly Gardening
August 1 - Aromatherapy
August 8 - Colon Health
All classes are on Saturday and start at 10:30 a.m. For more information call Desert Sky at 257-4969.

Christ Church In The Downs Thrift Shop & Food Basket
10 a.m. - 4 p.m. Wednesday through Saturday. The thrift shop offers clothing, furniture and miscellaneous items. The food Basket has canned goods and stables available at no cost to people in need.

Poetry Readings At The Magic Mushroom's Experience Shop
7 p.m., 1st and 3rd Saturday of every month. Come to read or come to listen. All welcome. 1407 Sudderth, Ruidoso.

Intergalactic Explorations: Summer Science In the Mountains Camp For 7th And 8th Graders
July 6-17 in the Southcentral Mountains of New Mexico. For more information call 505-257-2120.

The Territorial Theater Of Capitan Acting Workshops
7:00 p.m. - 8:30 p.m., Tuesdays at the theater located at 320 S. Lincoln Avenue in Capitan. Initially, the workshops will be limited to adults, though later workshops will be provided for young people. Contact Virginia Jones at 354-2316 or Paul Adamian at 257-4874 for more information.

Stress Management Class
Mondays at 4 p.m. at the Counseling Center 206 Sudderth, 257-5038. This class is free and open to the public.

clubs/meetings

Lincoln County Adult Singles Group
5 p.m., July 9 happy hour and dancing at Cree Meadows. A no-host dinner begins at 6:30 p.m. with a short meeting afterwards.

July 11, car pool down to Alamogordo for the Tail Gate Concert. If you plan on going and do not attend the July 9 meeting, let someone know so you can be included. For more information, call Martha at 585-9715.

Chamber Of Commerce "Business After Hours"
5:30 - 7 p.m., July 9 at Homebodies, 2601 Sudderth Dr.

Lincoln County Resource Exchange
12 p.m. July 9th at the Pizza Hut, 1201 Mechem. This month's program will highlight some of the cancer awareness, prevention, and treatment resources in the county. For more information, call Genevieve Phelan at 258-3726.

Woman's Club Book Review
11 a.m., July 13 at the Woman's Club, 116 S. Evergreen. "Chicken Soup For The Woman's Soul" given by Doris. Charge $5, proceeds to the Scholarship Fund. Bring a dish and play cards.

Cancer Support Network (Formerly Cancer Support Group)
No general meetings are scheduled for the summer, but for information or small group support, please call Jane at 258-4066, or Genevieve at 258-3726.

Village Of Ruidoso Meetings
Noon, July 8, Library Board at the Library.

6:30 p.m., July 8, Eagle Creek at the Capitan Village Hall.

4 p.m. July 9, Arts Commission at the Village Hall.

5 p.m. July 13, Keep Ruidoso Beautiful Commission at the Village Hall.

6 p.m July 13, ETA at the Ruidoso Village Hall.

9:30 a.m. July 14, Utility Council at the Convention Center.

6:30 p.m. July 14, Council Meeting at the Village Hall.

6:30 p.m. July 15, Parks and Recreation Committee at the Village Hall.

Gamblers Anonymous
4 p.m. every Monday, 12 noon every Thursday for family members or others concerned with gamblers. At the office of Dr. Brigit LaMothe, 1401 Sudderth. For more information call 257-6149.

library

Capitan Public Library
106 S. Lincoln Ave. Free registration. Open 10 a.m.–2 p.m. Tuesday through Friday, with Wednesday and Thursday evening hours 5:30 to 7:30. Info and renew by phone (505) 354-3035. Library Board of Trustees monthly meeting on 2nd Tuesday of each month at 6:30 in the Library. Public is welcome to attend.

Spring Plant Sale 10 a.m.-2 p.m. at the Library.

Summer Reading Program, June and July.

All Summer Readers are invited to ride on the Library Float in the Capitan 4th of July Parade. Call 354-2270 for more information.

9 - noon, July 18 Puppet Workshop. Make simple puppets, use the Library puppet theater and Puppets, and put on a play.

9-2 p.m., August 5 meet at the Library to drive to Lincoln for a visit to Serendip Raspberry Farm.

Ruidoso Public Library
Monday; 2 p.m.-6p.m., Tuesday: 10a.m.-7 p.m., Wednesday 10a.m.-7 p.m., Thursday: 9 a.m.-6 p.m., Friday: 9 a.m.-5 p.m., Saturday 11 a.m.-3 p.m.. 258-3704.

Ruidoso Public Library Board meets the second Wednesday at 12 p.m. at the Library.

Join us every Wednesday from 2-3 p.m. Thursday from 10-11 a.m. for puppet shows, songs, dance, nursery rhymes, storytelling, arts and crafts, creative dramatics and lots of fun! No sign-ups, it's free. For 3-6 year olds year round.

10-11 a.m., July 18 Pet Show. For boys an girls of all ages and their pets. Sigh-up starts July 11,1998.

5 p.m., August 5 "Books Come In All Flavors" Awards Picnic. Food, fun, games and awards for all active readers.

movies

Sierra Cinema
721 Mechem Drive, Ruidoso, 257-9444. "X-Files", "Dr. Dolittle", "Armageddon", "Hope Floats". Call the theater for show times and ratings.

parks/recreation

Pan-o-Rama Miniature Golf
105 Eagle Drive, 257-7164.

Free Line Dancing Lessons
9:30 to 11:30 a.m. every Monday and Friday at Ruidoso Downs Senior Citizens Center.

Funtraders
101 Carrizozo Canyon Road, Ruidoso, 257-3275.

Inn of the Mountain Gods Arcade
Video arcade, pool tables. The Inn also has tennis courts, horseback riding and fishing. The arcade is located on Carrizozo Canyon Road, Mescalero Apache Reservation, 257-5141.

Rancho Sosegado Trout Fishing/Picnics
Fishing and picnicking at 5 Nogal Canyon Road, Bent, 24 miles W. of Ruidoso on Hwy. 70, 671-4580.

Ruidoso Athletic Club
415 Wingfield, 257-4900.

Ruidoso Bowling Center
Saturday nights "Rock 'n Bowl" at 1202 Mechem Drive, 258-3557.

Ruidoso Gymnastics Association
107 Canyon Rd., Agua Fria subdivision. Year round recreational and competitive gymnastics for boys and girls ages 3 to 12. 378-4468.

Ruidoso Municipal Skateboard Park
White Mountain Drive, Ruidoso.

CHURCHES

ASSEMBLY OF GOD

Apache Indian Assembly of God
Mescalero, 671-4747. Donald Pettey, pastor. Sunday School: 9:45 a.m.; Sunday worship: 10:45 a.m. 7 p.m.; Wednesday services: 7 p.m.

First Assembly of God
El Paso Road, Ruidoso. Rev. Bill Lenard, Pastor. Sunday School: 9:30 a.m.; Sunday morning worship: 10:45 a.m. (includes children's church); Sunday evening praise: 6 p.m.; Wednesday family night: 7 p.m.

BAPTIST

First Baptist Church
Carrizozo. Hayden Smith, Pastor. Sunday School: 9:45 a.m.; Sunday worship: 11 a.m., 7:15 p.m.; Church training: 6:30 p.m. Sunday

First Baptist Church
420 Mechem Drive, Ruidoso. Tim Gilliland, Pastor. Sunday: Contemporary praise & worship 8:30 a.m.; Bible study/Sunday school 9:30 a.m.; traditional worship 11 a.m.; evening prayer and worship 6 p.m. Wednesday: Prayer and discipleship time 6:30 p.m.; Youth Bible study & fellowship 6:30 p.m. "Singles S.S. Class" for singles and single again in the old Youth Building (north of the Sanctuary). Bob and mary Tackett, teachers.

First Baptist Church
Ruidoso Downs. David Jordan, Pastor. Sunday: General assembly 9:30 a.m.; Worship hour 11 a.m; Sunday school 9:30 a.m.; Evening worship: 6 p.m. Wednesday: Prayer meeting 6:30 p.m.

First Baptist Church
Tinnie. Bill Jones, Pastor. Sunday School: 9:45 a.m.; Sunday worship: 11 a.m.

Iglesia Bautista Vida Eterna
420 Mechem Drive. Luis F. Gomez, Pastor. Domingo: Escuela Dominical 10 a.m.; Culto de Predicadon, 11 a.m.; Culto de Predicadon 6 p.m. Miercoles: Estudio Biblico 7 p.m.

Mescalero Baptist Mission
Mescalero. Sunday: Sunday school 10 a.m.; Worship 11 a.m., 7:15 p.m.; Training union 6:30 p.m. Wednesday services 6:30 p.m.

Ruidoso Baptist Church
126 Church Drive, Palmer Gateway. Wayne Joyce, Pastor; Randel Widener, Associate Pastor. Sunday School: 9:45 a.m.; Sunday worship: 10:45 a.m., 6 p.m.; Wednesday Bible study: 7 p.m.

Trinity Southern Baptist Church
Capitan (south on Highway 48), 354-2925. Rex Beresford, Pastor. Sunday School: 9:45 a.m.; Sunday Worship: 11 a.m.; AWANA Wed.: 6:30 p.m.

BAHA'I FAITH

Baha'i Faith
Meeting in members' homes. 257-2987 or 336-7739

CATHOLIC

St. Eleanor Catholic Church
Ruidoso, 257-2330. Reverend Richard Catanach. Sacrament of Penance: Sat. 4:30 p.m. or by appointment; Saturday Mass: 6 p.m.; Sunday Mass: 10 a.m. (English), 11:30 a.m. (Bilingual); Sacrament of Reconciliation: Sat. 4:30 p.m. Sunday Mass, St. Jude Thaddeus, San Patricio: 8 a.m.

Sacred Heart Catholic Church
Capitan, 354-9102. Saturday Mass: 5 p.m.; Sunday Mass: 9 a.m.; Monday Adult Bible Study: 6 p.m.

Santa Rita Catholic Church
Carrizozo, 648-2853. Father Dave Bergs, Pastor. Saturday Mass: 6:30 p.m.; Sunday Mass: 11 a.m.; Tuesday Adult Bible Study: 6 p.m.
5:30 p.m., April 9 Holy Thursday, Mass of the Last Supper; 5:30, April 10 Good Friday Services; 8 a.m. and 9 a.m., April 12 Easter Sunday Masses.

St. Theresa Catholic Church
Corona. Sunday Mass: 6 p.m.

St. Joseph Apache Mission
Mescalero. Father Tom Herbst, Pastor. Sunday Mass: 10:30 a.m.

Our Lady of Guadalupe
Bent. Father Tom Herbst, Pastor. Saturday Mass: 6 p.m.; Sunday Mass: 8 a.m.

CHRISTIAN

First Christian Church (Disciples of Christ)
Hull and Gavilan Canyon Road. Rev. James M. Smith, Pastor. Sunday School, K-12/Adult: 9:30 a.m.; Sunday Worship: 10:45 a.m.; Chancel Choir: Wednesday 7 p.m.

CHURCH OF CHRIST

Church of Christ
Capitan – Highway 48. Les Earwood, Minister. Sunday Bible study: 10 a.m.; Sunday worship: 11 a.m., 6 p.m.; Wednesday Bible study: 7 p.m.

Gateway Church of Christ
415 Sudderth, Ruidoso, 257-4381. Jimmy Sportsman, Minister. Sunday Bible study: 9:30 a.m.; Sunday worship: 10:30 a.m., 6 p.m.; Wednesday Bible study: 7 p.m.

CHURCH OF JESUS CHRIST LDS

Church of Jesus Christ LDS
Ruidoso Branch, North on Hwy. 48, between mile markers 14/15, 336-4359 or 257-9691. Sunday: Sacrament meeting 10 a.m.; Sunday School 11:10 a.m.; Priesthood Relief Soc. 12:10 p.m.; Primary/ Young Women: 11:10 a.m.

Church of Jesus Christ LDS
Mescalero Branch, 671-4630. Wray Schildknecht, President, 671-9506. Sunday: Sacrament meeting 10 a.m.; Sunday School and Primary 11:20 a.m.; Priesthood Relief Soc. & Young Women, 12:10 a.m.

EPISCOPAL

Episcopal Church of the Holy Mount
121 Mescalero Trail, Ruidoso. Father John W. Penn, Rector. Sunday Eucharist: 8 & 10:30 a.m.; Wednesday: Daughters of King: noon; Eucharist & healing: 5:30 p.m.; Choir practice: 7 p.m.

Episcopal Chapel of San Juan
Lincoln. Sunday: Holy Eucharist 10:30 a.m.

St. Anne's Episcopal Chapel
Glencoe. Sunday: Holy Eucharist 9 a.m.

St. Matthias Episcopal Chapel
Carrizozo, 6th & E Street. Sunday: Holy Eucharist 9 a.m.

FOURSQUARE

Capitan Foursquare Church
Highway 48, Capitan. Harold W. Perry, Pastor. Sunday School: 10 a.m.; Sunday worship: 11 a.m., 7 p.m.; Wednesday Bible study: 7 p.m.

FULL GOSPEL

Mission Fountain of Living Water
San Patricio. Sunday School: 10 a.m.; Evening services: 7:30 p.m. Sunday, Tuesday and Friday.

JEHOVAH'S WITNESSES

Ruidoso - Kingdom Hall
106 Alpine Village Road, 258-3659, 257-3871. Sunday: Public Talk 10:00 a.m.; Watchtower: 10:50 a.m. Monday: Bible Study 7:00 p.m. Thursday: Ministry School 7:30 p.m.; Service Meet 8:20 p.m.

Congregacion Hispana de los Testigos de Jehova
106 Alpine Village Road, 258-3659, 336-7076. Dom.: Re-union Publica 1:00 p.m.; Estudio de la Atalaya 1:50 p.m. Mart: Escuela del Ministerio Teocratico 7 p.m.; Reunion de servicio 7:50 p.m.; Juev. Estudio de libro 7:00 p.m.

LUTHERAN MO. SYNOD

Shepherd of the Hills
1120 Hull Road, 258-4191, 257-5296. Kevin L. Kroho, Pastor. Sunday: Worship 8:30 a.m., 10:30 a.m.; Sunday School & Adult Bible Class 9:30 a.m. Third Sunday Evening Bible Study, 5:30 p.m., call for location.

METHODIST

Community United Methodist Church
Junction Road, behind Daylight Donuts. Harry Riley, Pastor. Sunday School: 9:45 a.m.; Sunday worship: 8:30 a.m., 10:55 a.m.

United Methodist Church Parish
Trinity Carrizozo/Capitan. Bob Boyd Pastor, 648-2893, 648-2846. CARRIZOZO: Sunday School: 10:00 a.m.; Sunday worship: 11:10 a.m. CAPITAN: Sunday worship: 9:15 a.m.; Adult Sunday School 8:30 a.m.; Sunday School: 11 a.m.

PENTECOSTAL

Spirit of Life Apostolic/ Pentecostal Tabernacle
Lincoln Ave., Capitan, 257-6864. Allan M. Miller, Pastor. Sunday School: 10 a.m.; Sunday Evening Services: 6 p.m.; Tuesday Bible Study: 7 p.m.

NAZARENE

Angus Church of the Nazarene
Angus, 12 miles north of Ruidoso on Hwy. 48, 336-8032. Charles Hall, Pastor. Sunday School: 9:45 a.m.; Sunday worship: 10:45 a.m. & 6:00 p.m.; Wed. fellowship: 6:30 p.m.

PRESBYTERIAN

First Presbyterian Church
Nob Hill, Ruidoso, 257-2220. James Hovland, Pastor. Sunday: Church school 9:45 a.m.; worship 11 a.m. Tuesday: Bible study 10–11:30 a.m. Potluck fellowship after worship every third Sunday.

Hondo Valley Parish Community United Presbyterian Church
Ancho. Sunday worship: 9 a.m.; Sunday School: 10 a.m.

Corona Presbyterian Church
Worship 11 a.m.

Nogal Presbyterian Church
Adult Sunday School: 10 a.m.; worship 11 a.m.

REFORMED CHURCH

Mescalero Reformed
Mescalero. Bob Schut, Pastor. Sunday: Church school 9:30 a.m.; worship 10:30 a.m. Mon.: Junior high youth 6:30 p.m. Wed.: high school meeting 7 p.m. Thur.: Kids Club (grades 1-5) 3:30.

SEVENTH DAY ADVENTIST

Seventh Day Adventist
207 Parkway, Agua Fria, Ruidoso Downs, 378-4161. Pastor Rick Lytle 443-1904; Assoc. Pastor Wilburn Morrow 622-1206. Saturday: Sabbath school 9:30 a.m.; Church service: 11 a.m. Wednesday: Prayer meeting 7 p.m.

NON-DENOMINATIONAL

Abundant Life Family Church
2810 Sudderth Drive, Suite 210, 257-1188. Mark Gentry, pastor. Sunday worship 6 p.m. Thursday Bible study 7 p.m.

American Missionary Fellowship
Gregg Horst, 354-2307. Monday: Ruidoso men's Bible study noon at Pizza Hut, Mechem Drive; Women's Bible study 6:30 p.m. Wednesday: Capitan youth group 7 p.m. at the fair building. Thursday: Adult Bible Study 6:30 p.m.

Calvary Chapel
433 Gateway Center, 257-5915. Pastor Ben Slaboda. Sunday worship 10:30 a.m.; Wed.: Mid-week bible study & Kids' Adventure Club 7 p.m.

Christ Community Fellowship
Capitan, Highway 380 West, 354-2458. Ed Vinson, Pastor. Sunday school, 9:45 a.m.; Sunday worship, 10:30 a.m.

Cornerstone Church
Cornerstone Square, 613 Sudderth Drive, 257-9265. B.A. Thurman, Pastor. Sunday services: Adult and children's Church, 10:30 a.m.; Bible Study Adult and Youth, Wednesday: 7 p.m.

Cowboy Church
Noon Sundays at the Glencoe Rural Events Center. Everyone welcome. Preacher Buster Reed of Amarillo. Call 378-4840 for more info.

Centro Cristiano Casa de Oracion
212 Junction Rd. (en la Iglesia Metodista). Pastor Carlos Carreon. Reunion General: Domingos 6:00 p.m., Jueves 6:00 p.m. Reunion De Oracion: Lunes 6:00 p.m. Club Amistad (niños): Sabados 11:00 a.m.

Living Word Church
441 Mechem, 257-3470. Pastors: Terry and Suzanne Lewis. Sunday: Renewal services Sunday 10:30 a.m. & 5 p.m. Wednesday: Intercessory pray-er noon; mid-week services 7 p.m.

Peace Chapel Interdenominational (ULC)
Alto North, 336-7075. Jeannie Price, Pastor. Morning chapel: 6:50 a.m. (Sept. – June); Sunday Service: 11 a.m.

Christ Church In the Downs
Ruidoso Downs, 378-8464. Al and Marty Lane, Pastors. Sunday: Children's ministries 9:30 a.m.; worship 10:45 a.m.; Thursday: services 7 p.m.

Trinity Mountain Fellowship
Gavilan Canyon Road, 336-4213. Sunday: morning prayer 9 a.m.; Sunday school 9:30 a.m.; service 10:30 a.m. Thursday: Home Bible study 7 p.m.

CLUBS

AL-ANON of Ruidoso
Meets every Tuesday from 8-9 p.m. at the Gateway Center, 439 Sudderth, Ruidoso. 257-7124

Alcoholics Anonymous
Meets at noon and 8 p.m. every day at the Gateway Center, 439 Sudderth, Ruidoso. 257-9397

Alto Women's Association
Meets 11 a.m. Tuesdays at the Alto Club House for lunch at noon and cards at 1 p.m. Business meeting the first Tuesday of every month.

Altrusa Club
Meets 7 p.m. the first Tuesday of every month for program and at noon the third Tuesday of every month for lunch at the Episcopal Church of the Holy Mount, 121 Mescalero Trail. 257-5068

Alzheimer's Monthly Support Group
Meets the first Wednesday of each month at 7-9 p.m. at Ruidoso Care Center. 257-9071

American Association of Retired Persons
AARP meets at the Senior Citizens Center behind the Ruidoso Public Library at 10 a.m. the fourth Wednesday of every month.

American Cancer Society of Lincoln County
Meets at noon every fourth Thursday in the Lincoln County Medical Center conference room. Jane Yowell, P.O. Box 2328, Ruidoso, NM 88345.

American Legion Robert J. Hagin, Post 79
Meets 7 p.m. the third Wednesday in the American Legion Building at U.S. Highway 70 and Spring Road in Ruidoso Downs. 257-5796

American Sewing Guild of NM
Neighborhood group meeting. 258-3896

B.P.O.E. No. 2094
Meets 7:30 p.m. the first and third Thursdays of every month in the Elks Lodge Building, Hwy. 70.

B.P.O. Does
Meets 7:30 p.m. the second and fourth Thursdays of every month in the Elks Lodge Building, Hwy. 70.

Boy Scouts of America
Boy Scout Troop 59 meets at 7-8:30 p.m. Mondays at the Episcopal Church of the Holy Mount. 420-1487

Chair Group
Meets 6:45 p.m. Tuesdays at 1089 El Paso Road, Las Cruces. Possible carpool. 258-5621

Co-Dependents Anonymous
Step study meeting 7 p.m. first Tuesday of the month, topic meeting all other weeks at Texas-New Mexico Power Company.

Community Friends of the Vietnam War
Meets at 6 p.m. the first Monday of each month at the VFW Post 7686 Auxiliary Hall, 700 Hwy. 70 West, Alamogordo.

Stress Management Group
Meets 4 p.m. Mondays at The Counseling Center, 1707 Sudderth Drive, Ruidoso. 257-5038

Daughters of the American Revolution
Meets at 11:30 a.m. on the second Thursday of the month, Sept. through May. 258-4593 or 257-6974.

Disabled American Veterans Cee-Cerry Chapter 23
Meets at 7 p.m. the first Tuesday of every month in the American Legion Hall at Hwy. 70 and Spring Road, Ruidoso Downs. 257-5796

Family Crisis Center
24-hour crisis line. 257-7365
Board meets at 6 p.m. the first Thursday of each month at Dr. Arlene Brown's office. Women's support group at noon Mondays at Dr. Brigit LaMothe's office in Compound 1402 at 1401 Sudderth Drive, Ruidoso.

Fraternal Order of Police Lodge #26
Meets at K-Bob's Steak House Restaurant at noon every Thursday.

Friends of the Library
Meets at 4 p.m. the first Monday of every month at the Ruidoso Public Library.

Friends Of Smokey Capitan, Inc.
12:30 p.m. at the Smokey Bear Café in Capitan. The public is welcome to attend all meetings and events.

Golden Age Club
Meets at the Ruidoso Senior Citizens Center behind the Ruidoso Library at noon the first and third Wednesdays of every month for covered dish lunch and games.

HIV+ Support Group
Meets the second Monday of every month. Loving Others Support Group for friends and family of HIV+ meets the third Tuesday of every month. 257-2236.

Humane Society of Lincoln County
Meets at 10 a.m. the third Saturday of every month at Ruidoso Valley Chamber of Commerce.

Kiwanis Club
Meets noon Wednesdays at the Texas Club. Visiting Kiwanis members welcome.

Knights of Columbus Father E. Dolan Council
Meets in the parish hall at St. Eleanor's Catholic Church at 7 p.m. the second and fourth Tuesdays of every month. Fred C. Knapp, grand knight.

La Junta E.C.E.
Meets at San Patricio Senior Citizens building at 10:45 a.m. the third Wednesday of every month. (505) 653-4912.

Libertarian Party of Lincoln County
Meets 7 p.m. on the second Thursday of every month at the Texas New Mexico Power Building. The public is welcome.

Lincoln County Adult Singles Group
Meets 6:30 p.m. every Thursday for social time or varied program. Additional activities are also planned for weekends. Adult singles of all ages are welcome. For more information and locations, call - 258-3201, 653-4232, 354-2635.

Lincoln County Bird Club
The Lincoln County Bird Club meets once a month. 257-5352

Lincoln County Democratic Party
Meets once a month. 257-7558

Lincoln County Food Bank
In St. Eleanor's Catholic Church. Board meets at 7 p.m. the third Thursday of every month. Food bank hours are noon-4 p.m. Monday, Wednesday and Friday. 257-5823

Lincoln County Homebuilders
Meets at Cree Meadows Restaurant the first Tuesday of each month. Board of Directors meeting at 6 p.m. and general meeting at 7 p.m.

Lincoln County Medical Center Auxiliary
Meets 9:30 a.m. the first Tuesday of every month in the hospital conference room.

Lincoln County Photographic Society
Meets 7:00 p.m. the third Thursday of each month at the Ruidoso Roastery, 113 Rio St. Camera Questions 2-4 p.m. the third Saturday of each month at the roastery. 257-3676 or 258-4003

Lincoln County Pride
Lincoln County's gay, lesbian and bisexual group meets the first Friday of each month at 7 p.m. a the First Christian Church, Hull and Gavilan roads. 336-1006

Lincoln County Resource Exchange
This affiliation of Human Service providers meets at noon the second Thursday of every month at Pizza Hut, 1201 Mechem, Ruidoso. 258-3252.

Lincoln County Sheriff's Posse
Meets 2 p.m. the first Sunday of every month at the Lincoln County Fair Building in Capitan. 354-2132

Lions International Evening Lions Club
Meets in the Lions Hut on Skyland behind Mountain Laundry on Tuesdays for supper.

Masonic Lodge #73
Meets in the Masonic Family Building at the corner of Mescalero Trail and Nob Hill Drive, for dinner at 6:30 p.m. and meeting at 7:30 p.m. on the first Monday (second Monday if first is a holiday) of every month. 258-3446, 257-2391 or 258-5060.

Mental Health Association
The association meets the first Thursday of every month at the Space Center's Hubbard Space Science Education Building. Call Bob Turner at 437-2840 days, 434-0405 evening. Outside Alamogordo area call Turner at 800-545-4021.

National Association of Retired Federal Employees, Chapter 1379
Meets 9:30 a.m. the second Tuesday of every month at the Gateway Church of Christ. 258-3493 or 378-4869.

New Mexico Christian Horseman's Assoc.
Come join the trail rides, Bar-B-Que's, fellowship activities, Christian programs. For more information on membership and volunteer positions for the 1998 summer please call 505-336-4675, or E.mail:" pinto@lookingglass.net. P.O. Box 2328, Ruidoso Downs, New Mexico, 88346.

Noley Writers Seminar Club
12 p.m. every second and fourth Wednesday of the month at Cree Meadows Restaurant. For more info call Evelyn Shaw at 257-3479.

Optimist Club
Meets at noon every Tuesday at Casa Blanca Restaurant. 258-9218 or 257-4991. New members always welcome. For more information call Lynn Price at 257-4991 or Vera Wood at 258-9218.

Order of the Eastern Star Ruidoso Chapter #68
Meets 7:30 the second Thursday of every month in the Masonic Family Building, 144 Nob Hill Rd., Ruidoso.

P.E.O. Chapter Ar Meetings
Meets 2nd. and 4th Tuesdys during the winter months—September thru May. 258-3896

P.E.O. Alto Group
Daytime meetings last Friday of summer months—June thru September. 258-9089

Pine Top Rod & Custom Car Club
Meets 7:00 p.m. every second Wednesday of the month in the meeting room at the Texas-New Mexico Power Building, Ruidoso. 257-7993

Prepared Childbirth Classes
Eight-week sessions meet 7 p.m. Mondays, at the Church of the Holy Mount, 121 Mescalero Trail, Ruidoso. Qualified Instructors. 257-7381 (ask for OB dept.)

Republican Party of Lincoln County
Meets the first Monday of each month at 6 p.m. 354-4230 or 257-5158

Republican Women of Lincoln County
Meets the fourth Tuesday of each month at 11:30 a.m. for a business meeting and program. 257-4402 or 258-5164

Rotary International Ruidoso-Hondo Valley Club
Meets at the Swiss Chalet Inn at noon on Tuesdays.

Ruidoso Book Review And Discussion Group Meeting
10 a.m. the first Wednesday of every month at First Christian Church 1211 Hull Road. Everyone is welcome to attend.

Ruidoso Care Center Auxiliary
Meets 11:30 a.m. the third Thursday of every month in the Ruidoso Care Center dining room for free lunch with 24-hour advance reservations. 1:15 program for residents and guests.

Ruidoso Chess Club
Meets 7 p.m. Tuesdays at Pizza Hut on Mechem. Beginners welcome. 258-4757 or 336-4219

Ruidoso Downs Auxiliary
Meets 7 p.m. the first Monday of every month in the Auxiliary Building, 123 Downs Avenue, Ruidoso Downs. 378-4184 or 378-4766.

Ruidoso Duplicate Bridge Club
Meets 7 p.m. every Thursday at the Ruidoso Senior Citizens Center behind the Ruidoso Public Library. 257-7411

Ruidoso Federated Women's Club
Meets 1:30 p.m. the second Wednesday of each month Sept. through May at the Women's Club Building, 116 Evergreen Road, Ruidoso. 257-2309.

Ruidoso Garden Club
Meets 10 a.m. the third Tuesday of every month at various locations. 258-5509 or 257-7157

Ruidoso Gun Club
Meets 7 p.m. first Monday of each month at the Church of the Holy Mount, Mescalero Trail, Ruidoso.

Ruidoso Mecmalers Quilting Group
Meets at 7 p.m. the third Tuesday of every month. 257-2446 or 336-8064

Ruidoso Public Library Board
Meets at noon the second Wednesday of every month at the Civic Events Center.

Ruidoso Shrine Club
Meets at 6:30 p.m the fourth Wednesday of every month at Cree Meadows Restaurant. 257-4274, 336-9699 or 257-4597

Ruidoso Valley Noon Lions Club
Meets 11:30 a.m. every Tuesday for lunch and a short meeting at Cree Meadows Country Club. 257-2776, 258-9169, 257-2487 or 258-9069

Ruidoso Vegetarian Club
Meets monthly for a vegetarian potluck at Cafe Wanda-on Hwy. 70 in Ruidoso Downs. The Club also goes to various restaurants for a lunch each month.. 257-2172 or 257-5765.

Service Club Council
Meets at K-Bob's at noon, the first Monday of each month.

Sierra Blanca Amateur Radio Club
Meets at the Deck House at 9 a.m. Saturdays. 257-2135.

Sierra Blanca Duplicate Bridge Club
Meets at 1 p.m. Tuesdays in the Ruidoso Senior Citizens Center behind the public library for weekly open and novice games. 257-9228.

Sierra Blanca Swingers
Meets at 8 p.m. the first and third Thursday of each month at Nob Hill Elementary for basic and mainstream square dancing. 354-2484 or 336-4808.

The Party Bridge Group
Meets 1 p.m. Wednesday and Friday at the Ruidoso Senior Citizens Center. Anyone wanting to play call Mrs. Ellis at 257-2590.

Thursday Bridge
11 a.m. Thursdays at Cree Meadows. 258-3631.

United We Stand
For meeting time, call 257-6600.

VFW Post 7072 and Auxiliary
Jerome Don Klein Post 7072 and its women's auxiliary meet at 7 p.m. the second Monday of every month at American Legion Hall at Hwy. 70 and Spring Road, Ruidoso Downs. 257-5796

Women in Recovery 12 Step Meeting
Meets every Thursday 12 noon-1 p.m. at Gateway Christ of Church back of building. 378-8391 or 257-2560

White Mountain Search & Rescue
Meets 7 p.m. the third Monday at the public meeting room at Ruidoso High School foyer. 258-5441 or 336-9669

Women's Networking Group
Meets for lunch, the second Wednesday of each month at the Galloping Tortoise, located at 662 Sudderth Dr., at 11:30 a.m. The cost of the lunch is $7.00 and reservations are required. This group is composed of working or self-employed women in Lincoln County who would like to meet and "network" with other working and self-employed women. For more information or to make a lunch reservation call the Galloping Tortoise at 257-2511.

Women's Night Out Community Chorus
Meets at 7 p.m. Tuesday evenings in the basement of the Episcopal Church of the Holy Mount, 121 Mescalero Trail, Ruidoso. 257-2389

Your Helping Hands
Meets on the third Wednesday of every month. 257-9704, 257-4787 or 257-2295

Zia Girl Scout Council
Meets 6 p.m. the second Monday of every month at the Episcopal Church of the Holy Mount.

Especially for kids and their families

The Mini Page®

© 1998 Universal Press Syndicate

By BETTY DEBNAM

from The Mini Page by Betty Debnam © 1998 Universal Press Syndicate

Rookie Cookie's Ice Cream History

Get the Scoop

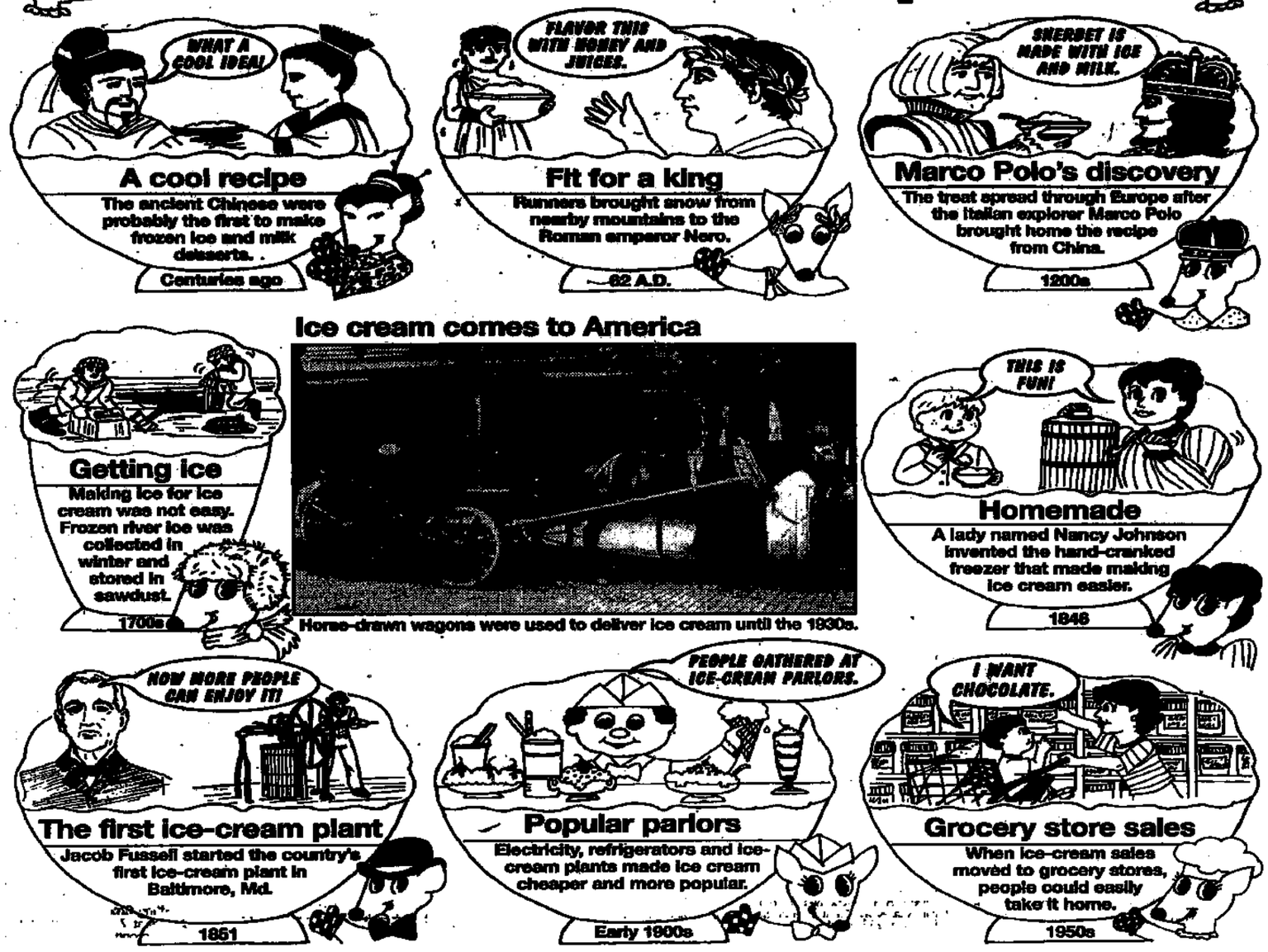

Big Ideas in Geography introduces kids to five key points to remember about geography: location, place, how people react and sometimes change their environment, movement and regions. Have fun learning all about maps, foreign places, the environment and the geography ABCs with pictures, puzzles and to-do projects in this Mini Page Resource Book. To order, send check or money order for $4.95 plus $1 postage and handling per copy to: Big Ideas in Geography, P.O. Box 419242, Kansas City, MO 64141. Make checks payable to Andrews McMeel Publishing.

Go dot to dot and color.

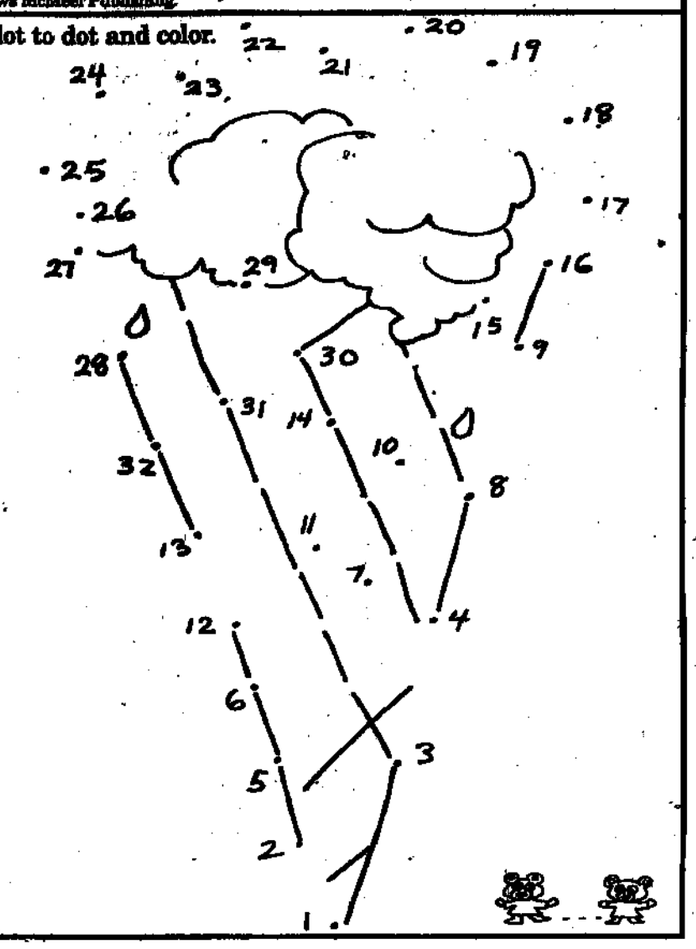

from The Mini Page by Betty Debnam © 1998 Universal Press Syndicate

MIGHTY FUNNY'S Mini Jokes

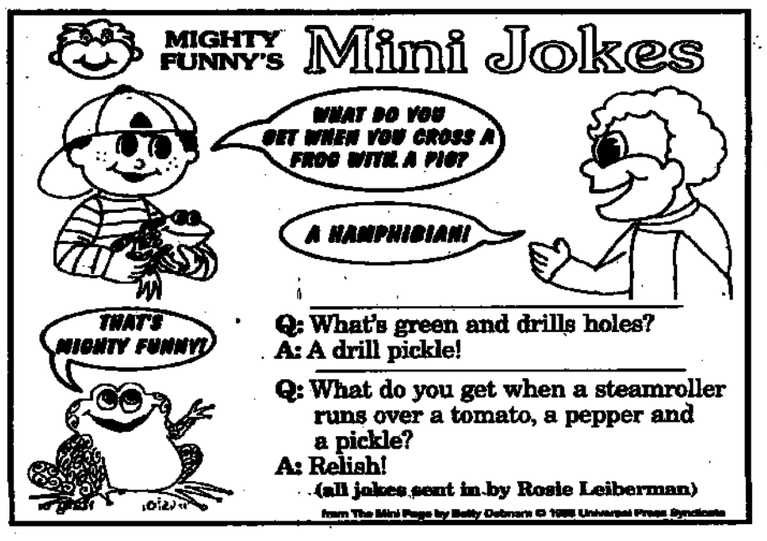

Q: What's green and drills holes?
A: A drill pickle!

Q: What do you get when a steamroller runs over a tomato, a pepper and a pickle?
A: Relish!

(all jokes sent in by Rosie Leiberman)

from The Mini Page by Betty Debnam © 1998 Universal Press Syndicate

BASSET BROWN THE NEWS HOUND'S

ICE CREAM TRY 'N FIND

Words about ice cream are hidden in the block below. Some words are hidden backward. See if you can find: ICE, CREAM, WATER, FROZEN, DAIRY, DESSERT, SCOOP, HONEY, FLAVOR, EUROPE, SHERBET, COOK, RECIPE, WINTER, STORE, TREAT, MILK, COWS, CHINESE.

A	K	T	Z	S	P	O	O	C	S	Y	E	N	O	H
B	L	R	W	H	F	A	W	N	E	Z	O	R	F	J
C	N	E	A	E	L	E	I	T	R	E	S	S	E	D
C	D	A	T	R	A	U	N	R	E	C	I	P	E	K
E	R	T	E	B	V	R	T	P	B	D	A	I	R	Y
F	Q	E	R	E	O	O	E	C	L	N	K	L	I	M
G	U	G	A	T	R	P	R	M	O	Q	E	I	R	S
C	O	W	S	M	I	E	V	C	O	O	K	S	C	H
S	T	O	R	E	J	Y	C	H	I	N	E	S	E	E

from The Mini Page by Betty Debnam © 1998 Universal Press Syndicate

Mini Spy . . .

Mini Spy and Rookie are making ice-cream sundaes. See if you can find:

- sailboat
- muffin
- banana
- number 7
- ladder
- question mark
- bell
- kite
- word MINI
- exclamation mark
- lima bean
- letter A
- ice-cream cone

Newspaper in Education
Sponsored by:
Ruidoso News
Inn of the Mountain Gods
Zia Natural Gas
First Federal Savings Bank
Ruidoso State Bank

from The Mini Page by Betty Debnam © 1998 Universal Press Syndicate

Rookie Cookie's Ice-Cream Facts

Photo by Bill Pierce

More ice cream is served in July than at any other time of year. These girls are certainly enjoying theirs.

George liked it!

George Washington was an ice-cream fan, too. He had two pots for making ice cream at his home at Mount Vernon.

A hit at the White House

Dolley Madison, the wife of the third president, John Madison, often served ice cream at the White House.

Servants would beat the mixture of milk, cream, and crushed ice and sugar in a pot. They put the pot in a container of ice and salt and shook it. The salt lowers the freezing temperature of the ice so it does not melt as fast. We use the same idea for homemade ice cream today, except we use a crank and don't shake it.

The Mini Page thanks the International Ice Cream Association and David Shayt, collections specialist for the Division of Cultural History, National Museum of American History, Smithsonian Institution, for help with this story.

Why cones?

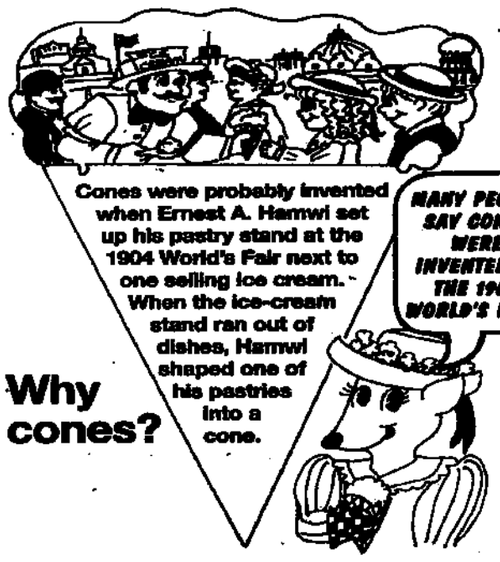

Traveling treats

In 1920, Harry Burt Jr. of Ohio came up with the idea of ice cream on a stick. He called it the Good Humor Bar. Mr. Burt's customers did not have to come to him. He used specially decorated white carts to bring the treats right to customers.

Look through your local paper. Keep a record of the July temperatures when ice cream would be a cooling treat!

Ice-cream parlors and soda fountains

Many years ago, people used to go to dairies to eat ice cream. There wasn't a lot of ice. Customers had to eat it there because it would melt before they got it home.

Ice cream would be scooped out of barrels kept cold by ice harvested from frozen ponds in winter.

As better ways of making ice were invented, serving ice cream moved away from dairies into stores called "ice-cream parlors."

© National Museum of American History

The ice-cream parlor at the National Museum of American History, Smithsonian Institution.

"Soda fountains" serving drinks mixed with carbonated water, ice cream and syrup became a part of many drug stores. The young men who mixed the sodas were called "soda jerks" because they had to jerk on the faucet handles to pour the soda.

Soda fountains and ice-cream parlors became popular gathering places.

Today, we have ice-cream stores run by big companies. In many cases, customers eat their ice cream elsewhere, in their car or as they walk down the street.

Next week read all about seashells.

RUIDOSO NEWS CLASSIFIEDS

"Class" Facts

(505) 257-4001

1-800-857-0955

FAX (505) 257-7053

Hours:

Monday - Friday

8:00 a.m. - 5:00 p.m.

Rates

37¢ per word 20 word minimum

Classified display: $7.10 an inch
Consecutive run discounts available

Business and Service Directory
Business card size • No copy change
13 week commitment • Call Julie!

Deadlines

Classifieds
5:00 p.m. Monday for Wednesday
5:00 p.m. Wednesday for Friday
Display Ads
Noon Monday for Wednesday
Noon Wednesday for Friday
Legals
1:00 p.m. Monday for Wednesday
1:00 p.m. Wednesday for Friday

Classifications

1. Real Estate
2. Real Estate Trades
3. Land for Sale
4. Houses for Sale
5. Cabins for Sale
6. Mobile Homes for Sale
7. Houses for Rent
8. Apartments for Rent
9. Mobiles for Rent
10. Condos for Rent
11. Cabins for Rent
12. Mobile Spaces for Rent
13. Room for Rent
14. Want to Rent
15. Storage Space for Rent
16. Pasture for Rent
17. Business Rentals
18. Business Opportunities
19. Autos for Sale
20. Trucks & 4x4s for Sale
21. Vans for Sale
22. Motorcycles for Sale
23. Auto Parts
24. R.V.s & Travel Trailers
25. Livestock & Horses
26. Farm Equipment
27. Feed & Grains
28. Produce & Plants
29. Pets & Supplies
30. Yard Sales
31. Household Goods
32. Musical Instruments
33. Antiques
34. Arts
35. Sporting Goods
36. Miscellaneous
37. Wanted to Buy
38. Help Wanted
39. Work Wanted
40. Services
41. House Sitting
42. Child Care
43. Child Care Wanted
44. Firewood for Sale
45. Auctions
46. Lost & Found
47. Thank You
48. Announcements
49. Personals

Correction Policy

As always...Please check your advertisement for errors. Claims for errors must be received by The Ruidoso News with 24 hours of the first publication date.

Prepaid ads will be cancelled upon request, but without refunds, in consideration of the reduced rate.

Publisher assumes no financial responsibility for typographical errors in advertisements except to publish a correction in the next issue.

PUBLISHER'S NOTICE — All real estate advertising in this newspaper is subject to the Federal Fair Housing Act of 1968 which makes it illegal to advertise "any preference, limitation or discrimination based on race, color, religion, sex, handicap, familial status, or national origin, or an intention to make may such preference, limitation of discrimination." This newspaper will not knowingly accept any advertising for real estate which is in violation of the law. Our readers are hereby informed that all dwellings advertised in this newspaper are available on an equal opportunity basis. To complain of discrimination, Call HUD toll-free at 1-800-424-8590. For the Washington, DC area please call HUD at 426-3500. The toll-free telephone number is 1-800-543-8294.

1 Real Estate

HOME ON WOODED LOT 3BDRM/2BA open floor plan Southwest colors, like new! deck. Lot runs street to street in Fluma Canyon. Call Lisa Smith, Coldwell Banker, SDC Realtors 257-5111

BARGAIN BUY! Bring all offers. Alto Village A-Frame, Social membership. Very nice lot. $89,000 Betty Beachum, Realtor 258-5441

ALTO LAKE COUNTRY CLUB LOT, full membership, views, buildable, trees $16,500. 806-793-6736, 806-647-4310, 800-593-0078, 378-4427 ext 1605

BEAUTIFUL 3.59 ACRES IN Capitan's subdivision. Has city water. Owner financing $20,000 with $1,000 down, 15 years at $204/mo. 354-3014

LA JUNTA RANCH flat, wooded, buildable lot. End of La Junta Dr., Cul de Sac. 505-625-2060

FOR SALE: ONE THIRD ACRE in Agua Fria subdivision. Asking $18,500, please call 378-4270 for more info.

BY OWNER NICE 'LEVEL LOT, 70'x100'. Trees on west fenceline. For more info call 378-4261

Centre for the Healing Arts has 2 - Executive Suites
1 - 10x11 + storage / 1 - 17x17 + storage + F.P. $175 negotiable / $450 negotiable
Suitable for Alternative Health Professional
Psychologist, Biofeedback, Hypnotist, Reflexologist, Psychic, Counselor
Call Dr. Sandra Davis at 257-7555

STARR REALTY
BUSINESS OPPORTUNITY - Mobile Home park and RV campground. Super close in location. Room to expand, 7 acres. Ask for Lynn.
SUPER SHARP CONDO - Close to rink and walk to town. Only $64,500. Reasonable assumption. Ask for Bonnie.
UNSURPASSED VIEW OF SIERRA BLANCA - 4 BR, 2 BA, Great floor plan.
Lynn Starr - Realtor/Broker
Raynell Stamper - Realtor/Assoc.
Richard Ebener - Realtor Assoc.
Jr. Knox - Realtor Assoc.
Ph. 505-257-4274
Fax 505-257-1031
email starr1@zianet.com
website www.zianet.com/starr1
716 Mechem Drive
(Across from Sierra Mall)
Ruidoso, NM 88345
MLS

3 Land for Sale

EAGLE CREEK ACRES #2, 30 - five acre tracts * utilities * private road. Civilization is one mile close, yet seems as though it's far away. Phone or Fax 505-258-5050

4 Houses for Sale

FOR SALE BY OWNER: Two 3 bedroom homes on one acre. Nice horse setup, 12 all pipe pens, barn with 5 box stalls. Private well, excellent water, natural gas. Must see to appreciate! Three miles E. of Racetrack on Hwy. 70. Call 378-8166.

FOR RENT LARGE 3BR/2BA/ CABIN, unfurnished, jacuzzi & new carpet, 1BR furnished efficiency, 2 bdrm., unfurn. Call 257-5987 or 808-652-3580

416 BRADLEY, NEAT 2 BEDROOM Cottage $65,000. Sierra Blanca Realty 257-2576

FOR SALE BY OWNER: 414 Mary Dr. Over 1700 Sq. Ft., 3/2, bonus room, corner lot. Call 258-3827 after 6:00 or 257-0081 $72,500.

UPPER CANYON, 102 Martin Rd., wonderful rock house with 324' river frontage, 3 bedroom, 2.5 bath, $450,000. Call 806-794-3265.

GREAT NEIGHBORS, 313 Morgan, pine floors & trim, log siding, garage, 3 bedroom, 2 bath. $116,000. OWNER/AGENT 257-2576

LOCATED ON QUIET CUL-DE-SAC with stream running through property. 3Bdrm/2Ba, 1200 sq.ft. home with carport & storage for $97,500. 336-7729 after 5pm

THIS LOVELY HOME HAS A NICE VIEW, sitting between 2 mountains, 2,500 sq. ft., garage attached, 40x50 metal barn with stalls & pipe corrals, 3 acres flat land with river frontage, fruit trees & lots of other trees. 1 1/2 miles from Race Track. Owner/Agent 378-4157

5 Condos for Sale

BY OWNER: TWO 2 BEDROOM, 2 bath, 2 car garage/port, approx. 1500 square feet, beautiful views, next to racetrack. From $65,000. to $69,000. 378-1163

$4,000 DOWN, 2 BEDROOM, 2.5 BATH: Whispering Bluffs Condos. Partially furnished, overlooking golf course. 257-9028, 258-5336

6 Mobiles for Sale

*****NEED A HOME*****
We have helped over 5000 families buy mobile homes. LOW DOWN & LOW PAYMENTS, on any size new, used or repo. DLR#00695. Before you buy, call Bob, 1-800-853-1717

*****ABSOLUTELY*****
*****AFFORDABLE*****
1996 14X56 2 bedroom, payments only $150.71 per mo. Credit problems? We can help. $14,900, dn-$1595. 12.5%, 240 mos. Call 1-800-853-1717, ask for Bob. DLR #00695

AMAZING 95% CREDIT APPROVAL! On display over 50 Brand New Homes to choose from. Starting under $189 monthly. Incredible 50 year warranty. Call for details 1-800-257-8884. Quality Homes 105 Juan Tabo NE, Albuquerque, NM.

A GIANT FACTORY REBATE: $3000 Doublewides, $1500 Singlewides. On select models. New 16X80 $25,990 under $208 monthly, New 32X44 $33,990 under $246 monthly. All rebates applied to sales prices listed. Call for details 1-800-696-1112 Super Center 10625 Central NE, Albuquerque.

*****NO CASH*****
*****NEEDED*****
We trade for anything. We have the largest selection of single and doublewides in New Mexico. Free delivery. DLR#00695. Call Bob, 1-800-853-1717

A PUBLIC NOTICE! Inventory Closeout. $99 Dpl And closing costl. Super Factory Rebates. $1500 or $3000 on select models. Call for details 1-800-257-8884 Quality Homes 105 Juan Tabo NE, Albuquerque, NM

RUIDOSO RURAL:
8 acres, 5 BDRM, 4.25 BA. C.H. & R.A.C., 20x30 great room, country kitchen, 4-car garage, large utility, mud room, deck, sauna, hot tub. Two barns, one has 5 stalls, wrangler's apt., feed & tack, drive-thru w/2 overhead doors, other barn has 6 stalls, lg. feed room, motorhome garage & shop; Guest house has 2 BDRM, 2 BA, office & studio upstairs with bath, C.H. & A.C. Under appraisal. Serious & qualified callers appreciated. 336-8055.

7 Houses for Rent

ONE BEDROOM FURNISHED house with fireplace & deck, water paid, $300 month. 420-7247

FOR RENT:
•Large Alto home on #6 Fairway. Great decks, hot tub, large open living area, 2-car garage. Owner would like long term rental.
Call Pat at Prudential 257-7313

104 CHAVES RD. 3Bdrm/2Ba, partially furnished, single garage, W/D, very well kept home for lease. Fenced yard, large bedrooms, good access, sorry no pets. Call Kathy at Coldwell Banker SDC, Realtors 336-8489

SHORT TERM LEASE: Large 3-4 bedroom, 2 Bath, 2-car garage, secluded Lincoln Forest $950/mo. Details call 257-2826, 257-4011 Cindy Lynch.

FOR SALE: 3200 SQ.FT. HOME in Agua Fria subdivision. 4Bdrm/3Ba, wood stove, large rec. room, fruit bearing apple trees, plus 600 sq.ft. studio on 1.5 lots. Asking $185,000, call 378-4270

BEAUTIFUL 3 OR 4 BEDROOM HOME.
Ref. air, 3 baths, fully furn., close to everything. Short or long term, $900.-$1250./mo. 915-584-4907.

RE/MAX RENTALS: Large 2 bedroom, 2 bath duplex with appliances in Ruidoso Downs. $425 monthly, water/sewer/trash paid. Large 3 bedroom, 2 bath house with familyroom, appliances, fenced yard and storage building. Located in Carrizozo. Available August 1st. $475 monthly. Call Chris 258-5833 or eve. 336-8431

DON'T WORRY...

Be happy!!
Many fine -homes
FOR RENT
Nightly, Weekly, Monthly
Call Cindy at
Gary Lynch Realty...257-4011
Lic. #273528

MOBILE HOME: LARGE 14X65 completely furnished, 3 Bdrm, 1.5 Bath, site on 1/4 acre, corner lot, nice covered deck, lots of shade trees, 115 Palo Alto. Just off Scenic Drive. $450 per/mo. plus natural gas & electric. 522-3989

8 Apts. for Rent

BEDROOM/2BA UNFURNISHED DUPLEX, on the river, dishwasher, refrigerator, stove, fireplace, 1800 square feet. Call 623-3231.

RUSTIC LOG CABIN, furnished, 1 bedroom, quiet area, White Mountain Cabins, 113 Main (Upper Canyon) Suitable for adults. 257-2823

LOS PINOS APARTMENTS 2 Bedroom units available, utilities paid. 257-2212, 257-6316

INSPIRATION HEIGHTS APARTMENTS featuring 1,2 & 3 bedroom apartments, ranging from $277-$409. We are an equal housing opportunity complex with a beautiful view. Come see us at 110 Sierra Lane, Ruidoso Downs & pick up your application or call Carmen at 378-4236 for more information. Ask about our move-in specials!

TWO BEDROOM NEAR Cree Meadows. Fireplace, carport, appliances. Lease required. No pets, $425. Gas and water paid. 257-1393 or 623-3360.

2 BEDROOM, 1 BATH APARTMENT. Pleasant neighborhood, easy access, W/D hook-up, fireplace, gas heat $475. Water paid, deposit. 258-3210

APARTMENT FOR RENT IN CAPITAN Clean and large 1Bdrm $265. Water, sewer & garbage paid. 354-2006 or 354-3176

CLEAN & COMFORTABLE, GREAT LOCATION, 2 bedroom, 2 bath, includes kitchen appliances. Unfurnished. Ruidoso Properties 257-4075

9 Mobiles for Rent

CAPITAN: LARGE CLEAN, split level, 2/2 with great kitchen and storage. 116 E. 2nd St. 257-5381

2 BEDROOM, STOVE AND REFRIG. Easy access near "Y", on river, water furnished. Natural gas, electricity & cable available. 378-4498, 378-4467.

ONE BEDROOM TRAILER $375. Electric, water, cable paid. Good for one or two people. 257-9679

10 Condos for Rent

RESORT CONDOS IN COOL Pines. Nightly and weekly rates, completely furnished with garages, washer, and dryer, 2 and 3 bedrooms. Call DCR Resorts 258-3283

SHORT TERM RENTAL: Furnished 4Bdrm/3.5Ba, W/D, TV, 3 levels. Bills paid, no pets, references required. Daily & weekly rates. 257-5155

11 Vac./Sum. Rt

2 BEDROOM CONDO, 1.5 BATH, furnished, sleeps 6. Day or Week. Pool & hot tub. 806-793-6736, 806-647-4310, 800-593-0073

MONTHLY RENTAL. Charming, rustic cabins. Tastefully decorated. Close to river & town. 505-523-4687, 257-5139

12 Mobile Spaces/Rt

SIERRA BLANCA R.V. PARK, 257-2576 - Main Street, easy access, level sites, full hook-ups, trees, river. Summer spaces still available.

13 Room for Rent

ROOMS ON QUIET HORSE FARM, by river. $250, $300, $350, deposit, pet OK. Horses boarded. 378-8163

1 BEDROOM, UNFURNISHED $225/mo, utilities paid, single only, no pets, many extras. Call 257-9570, 9am-5:30pm for more info.

15 Storage for Rent

UPPER CANYON MINI STORAGE now renting. Call 257-9873 or 420-0850

L & D SELF STORAGE Hwy. 48 Space available. 258-4599 or 257-9463.

17 Business Rentals

PROFESSIONAL OFFICE SUITES, many amenities, including receptionist for telephone calls. 1401 Sudderth 257-3080 or 257-4171 evenings.

FOR RENT OR SALE: 1 year old building. Jira Plaza, 1200 Sq.Ft. down, 850 Sq.Ft. up. All or part 258-4451

OFFICE SPACE FOR RENT, approximately 850 sq.ft., located across from the hospital at 200 Sudderth, Suite A. Call Pat 257-5611

WAREHOUSE OR SHOP SPACE with approx 1800 sq.ft., 2 large 14 ft. bay doors. $550/mo. Call 378-4916, 378-8468

THE ATTIC COMPLEX: 5 Co-op retail spaces from $200-$350. One office space, $350. 258-5338

OFFICE SPACE "NON SMOKING", for lease at Pinetree Square, 2810 Sudderth Drive. 257-5155, Monday thru Friday. 9AM to 4PM.

18 Bus. Opp.

ESTABLISHED ANTIQUES & COLLECTIBLES BUSINESS. Inventory & fixtures, high traffic & very visible location. 378-8182 or 378-8397

EVER HEARD OF NIKKEN? Nikken, an International Company, is one of the fastest growing Network Marketing Companies in the US. Growing Industry! Great product! Great opportunity! Interested in becoming an Independent Distributor? Call for details. Larry Bircher (915)585-1073, (505)257-7460

GOOD FUN BUSINESS! Rental income plus retail sales and sell your own craft items. Good location 257-4339 or 258-3206

BABY BOOMERS SPECIAL: 6300 sq.ft. building with living quarters. 25 RV spaces, 3 rental cabins, 7 storage units: Owner will consider your home in trade plus offer owner financing $616,000. SIERRA BLANCA REALTY, OWNER/AGENT 257-2576

19 Autos for Sale

1989 MERCURY SABLE, excellent condition, complete maintenance records, new tires. 258-4736

1994 EXPLORER XLT loaded, CD player, keyless entry, 47,000 miles, $13,500 258-5833 or 258-5479

BY OWNER: 1994 COUGAR, Teal green with white convertible top, completely loaded with leather and only 7500 miles (seventy five hundred). Priced below book. 336-8055

1993 RED GRAND PRIX, 2 dr., tinted windows, excellent condition, $8,500. OBO. Call 257-4798 or 257-6918. Can be seen at J. & L. Automotive. Ask for Joe.

'94 BUICK SKYLARK, 49,000 miles. '91 Chrysler 5th Ave., 59,000 miles, $5,500. each, OBO, both in excellent condition. 378-1216

1991 MERCURY TRACER, 5 speed, 4 door, cruise, air, stereo, runs great. $3,000. Call 257-0282

20 Trucks/4X4's

1988 CHEVY 4X4, air, power windows, locks, automatic, am-fm, cassette, cruise, headache rack, bluebook $6,100. Asking $4,250. Runs great. Call 257-0282

1991 FORD F-150, 6CYL, 4X4, XLT package, 69,000 miles, new tires, bedliner, brown. $7,000. Also Jeep CJ7, runs, $1,500. 258-4318 before 3pm

1984 CHEV 3/4 TON diesel, 4 speed, standard, needs engine work, good tires, mobile phone, $800. 258-3788 leave message.

21 Vans for Sale

1997 CHEVROLET ASTRO AWD VAN, 27,000 miles, loaded, factory warranty, CD player, all wheel drive. Must see, call 378-5642 or 378-4747 K-Bobs, ask for Bill.

24 RV/Travel

1993 PROWLER 26 FT., fully self contained. Like new with awning. $7,800 or part trade for full camper. 378-4997

1988 AVION 35', real nice, full rear bath, twin beds, full Zip Dee awnings & all the extras. $13,950. See at Riverside RV Park, call 940-592-4329

EXCEPTIONALLY NICE, 1 owner, top of the line, 29 1/2 ft. 5th wheel, may be left in nicest park in area, $9,000. OBO. Can be seen at Mt. High R.V. Park, Pine #8.

14X60 MOBILE HOME with tip-out $3,500, must move. 22 ft. travel trailer $1,800, may rent space, $150 month. Call 378-4923

GET RESULTS! Place your ad in this space and hear the calls begin. Call 257-4001 today.

25 Livestock

Attention Horsemen

Giant Saddle & Tack Auction

Sunday, July 12 • 2 p.m.
Ruidoso Civic Center
111 Sierra Blanca Drive • Ruidoso, NM

Western Suppliers from Aubrey, TX is coming to your area with a trailer load of new saddles & tack at unbelievable low prices! Over 50 quality name brand saddles by: Billy Cook, Rico & Circle T—all with 3 year guarantee! English, Youth, Cordura & Pony too!

Bits, spurs, bridles, cinches, ropes, halters, leads, pads, blankets, buckets, collars, wormer, reins, tote bags, silver show equipment, grooming & training gear, assorted tools & much more!

★ Bring your used saddles for "Trade-In Credit" ★
Auctioneer: Tommy Williams
For info/free catalog (800) 656-3133

26 Farm Equipment

1989 FORD 1710 DIESEL Tractor, 28 HP, 3 Pt. hitch, low hours, excellent condition $7,500. 257-1049

1996 TORO WHEEL HORSE riding mower, excellent condition, new $4,500, asking $1,950. Day 258-1339, evening & weekends 336-7084.

27 Feed & Grain

HAY FOR SALE: 1997 hay at $2.00 per bale, no sorting. We also have 1998 hay. Three Rivers Cattle Co., 648-2448.

ADVERTISE IN THE RUIDOSO NEWS and turn your unwanted items into cash! Call 257-4001.

28 Produce & Plants

COMPOST, THE BEST source of organic matter, available bulk or by the bag. Call Paul at White Mountain Composting 257-6708

29 Pets & Supplies

ROTTWEILER PUPPY, male, to good home, $125. Call 258-9297 or 258-5951.

FREE KITTENS, cute, black and white, long hair. 257-7571

31 Household

ALL EXCELLENT CONDITION: Rose tone velveteen sofa, loveseat and chair, $450. entire package. Conference table & 6 chairs, $300. Hammand home organ, $375. 25" color T.V., $75. Assorted other furniture, 257-4991 days.

KING SIZE MATTRESS SET, firm. 257-7086, $175.

Joyce's Furniture
New & Used Furniture
New & Used Mattresses
Used Appliances
We Buy, Sell & Trade
650 Sudderth • 257-7575

Mansfield Furniture
"Buy, Sell or Trade"
New & Used Furniture
& Mattresses
257-3109 • 1000 Sudderth Dr.

33 Antiques

LOVELY ANTIQUE LAMP TABLE. Hand carving around skirt & on legs, excellent condition. 378-4261

MULE CREEK TRADING
WESTERN ANTIQUES AND COLLECTIBLES
OLD COWBOY & INDIAN GEAR
CHUCKWAGONS & BUGGIES
COWBOY HATS NEW & REFURBISHED
BAILEY - ATWOOD - RENEGADE
STETSON - RESISTOL
WILD RAGS - HORSEHAIR BELTS & HATBANDS
BUY - SELL - TRADE
11 - 5PM (CLOSED SUN & MON)
320 E. SMOKEY BEAR BLVD. CAPITAN, NM 88316 354-4203

34 Arts

ART WORKSHOPS
Scheduling now for July and August. Oil, Acrylics, Watercolor, and Sculpture.
Call 258-9071
GAIL'S FRAME OF MIND

RAGA ART CRAWL
Ruidoso's Artist Gallery Association
Fri., July 10 & Sat., July 11 • 5-8 p.m.
Refreshments
Live Entertainment
Silent Art Auction
Call 258-9071
GAIL'S FRAME OF MIND
FOR MORE INFORMATION

$ $
20% off on all quilts
15% off on all Marshall pottery
Wide selection of old and new quilts and lots of pottery in the store!
Camel House
378-7065
$ $

35 Sporting Goods

ALUMINUM 16 FOOT CANOE, $400. 257-3289

36 Miscellaneous

E.P.S. FOAM CORE BUILDING PANELS 8'x 24' X 6 3/8", R-30. Ready for splines & plates. ICBO approved. $700 each, F.O.B. Alamogordo. 505-434-6886, Building Materials Wholesale

STEEL BUILDINGS in orginal crate. 40x20 (1 open end) was $6,380, will sell for $2,680. Guaranteed complete. Chuck 1-800-320-2340

PAWNS to $2,000
OR WE BUY
10 MINUTES
Next to Hollywood Market
A-1 PAWN & GUNS
378-5313

COMPUTER, AMD 686/166 PENTIUM, WD 540 Meg HD, 16 Meg SDRAM, Sony CD-ROM, Action Stereo sound, 80 watt speakers, PCI Advanced Logic Video, WIN95, WP7, QLR FAX, Norton keyboard, mouse, $500. 378-1163.

★ 2 Door Hobart Refrigerator
★ TEC Cash management system complete with cash drawer, 2 touch screens, 3 printers. Used 6 months only. Will sell for 1/2 cost of new.
Call 257-9251

RAILROAD TIES FOR SALE $10 each, 8' long. 393-6231, 393-3866, 397-2551 Delivery available.

• 3 Glass Showcases 3' & 4' - $290 ea.
• 2 Brass & Glass Open Display 6'x3' - $175 ea.
A-1 Pawn
122 E. Hwy 70 • 378-5313

1982 CHEVY 4X4 PICKUP with new Meyers snow plow $4,000. Used Mig welder $500. 336-4751 Ask for Daren.

AUTO DETAILING
DetailsDetails
"Taylor-Made Car Care"
Preserve your car's value!
Kody: 257-4175 • 430-2005
WINDOW TINTING

WHITE FRENCH IRON DAY BED with trundle and 2 new mattresses, $500. Extra large igloo dog house, $60. 12'x 6' dog run, $100. New queen bed frame, $40 after 5pm. 336-7729

12' ALUMINUM GAMEFISHER boat, excellent condition. Includes removable padded seats & small transport wheels on rear, $250. Call 258-5537 after 5pm

NEW HANDCRAFTED ADIRONDAK patio furniture, beautiful 5 piece set. 257-5880.

Golf Carts
Gas & Electric
A-1 Pawn
122 E. Hwy 70
378-5313

37 Wanted to Buy

GOOD FILL DIRT WANTED, in town. Call 257-9127

WANTED FOR PARTS: Motorcycles, 4-wheelers, etc. Running or not, older cars, trucks. 336-8120 378-4416.

38 Help Wanted

APPICATIONS ARE BEING ACCEPTED for housekeeper. Pay depends on performance. Apply in person, Pinecliff Village 401 Hwy 70 West.

MAINTENANCE TECH NEEDED: General knowledge in electricity, plumbing, carpentry and sheet rock--competitive wages. Must be able to work Saturdays and be on call on a rotation basis. Experienced persons only need apply. Apply in person, 220 Crown Drive, Ruidoso, NM.

WHISPERING PINES CABINS needs part-time housekeeper. Call 257-4311 for interview.

FARLEY'S Food, Fun & Pub
Cooks & Servers needed at Farley's
Health benefits plus 401(k) plan available.
Apply in person at 1200 Mechem.

POSITION ANNOUNCEMENT
POSITION: Elementary School Principal, Mescalero Apache School
QUALIFICATION REQUIREMENTS:
A Master's Degree in Education and Administration. Must provide proof of previous experience in supervising Special Education Program.
SALARY: Based pm education and experience.
OPENING DATE: June 25, 1998, CLOSING DATE: July 20, 1998
SUBMIT TO: Mescalero Apache School, Office of the Superintendent, Personnel Office, P.O. Box 230, Mescalero, New Mexico 88340, the following: Cover Letter, Resume, Application, Copies of official college transcripts, copies of teaching licenses/certificates, 3 Reference Letters, 3 Letters of Verification of Previous Employment. For further information, please call (505)671-4431

AHNA MICHELLE'S RESTAURANT located at Best Western Swiss Chalet looking for all positions in restaurant and kitchen. Please apply in person.

ALTO LAKES WATER CORPORATION is seeking applications for the position of office manager. Qualifications must include general office & accounting skills. Computer skills a must. Apply at #1 Country Club Rd., Alto, NM or call 336-4333 for info.

NOW HIRING PHONE OPERATORS at Pizza Hut on Sudderth. Apply in person.

HOLIDAY INN EXPRESS: now accepting applications. Please apply in person.

MICHELENA'S NOW HIRING all positions. Top dollar, benefits available. Apply in person, no phone calls please. 2703 Sudderth

MANAGER: Married couple to manage and operate local established vacation cabin facility. Salary $25,000 to $30,000 plus benefits. Send resume with references and photo, to: Ruidoso, P.O. Box 873, Ruidoso, NM 88355. Thank you.

PINECLIFF VILLAGE IS HIRING maintenance man. Full-time or part-time. Apply in person; 401 N. Hwy 70; across from Holiday Express.

THE RANCHES OF SONTERRA
SALES OPPORTUNITY OF A LIFETIME!
30 year old NYSE acreage developer looking for top producer.
• Commission + Quarterly Bonus Program
• Outstanding 5 Figure Opportunity
• Great Benefits (401k)
• No Outside Sales
• No Prospecting
• Great Work Conditions
• Proven Track Record
• No Overnight Travel
Only the Best need apply.
Immediate opening. E.O.E.
Call Lonnie Phillips
336-4547 or 1-800-Ruidoso

CASA BLANCA is accepting applications for all positions. Looking for people willing to work hard and get paid well. Apply in person 501 Mechem Dr.

MATURE INDIVIDUAL NEEDED for full-time position, who is willing to work. Apply in person, Circle J. Bar-B-Q 1825 Sudderth. No phone calls.

PREP COOK and COOK needed at Ruidoso Care Center. Contact Human Resources at 257-9071.

NURSING ASSISTANTS & CERTIFIED NURSING ASSISTANTS
Nursing Assistants needed for a long term facility. We will pay you while you train. Benefits available as well pay in lieu of benefits. For a career move come to Ruidoso Care Center - Caring for Generations. Contact Therese or Linda at 257-9071.

MR BURGER NEEDS EXPERIENCED PART-TIME COOK and experienced Front Counter person. Apply in person. 1203 Mechem

HOUSEKEEPER APPLICATIONS are being accepted at the Super 8 Motel. Pay scale depends on performance. Apply in person. Interviews 8-10 am.

Housekeepers needed at Ruidoso Care Center. Contact Human Resources at 257-9071.

Thriftway Supermarket now hiring experienced meat market employees: Market Manager, Butcher & Meat Wrapper
Apply at Thriftway Supermarket, 304 Mechem
No phone calls please.

HIGH COUNTRY LODGE hiring Housekeepers. Apply in person, Hwy. 48 North, Alto. 336-4321

CATTLE BARON Restaurant is now accepting applications for experienced food servers, hostesses, cooks. Apply in person between 2-4, Tuesdays and Thursdays only. Health benefits available and best compensation in the area.

Full time morning prep needed at Village Buttery, 2107 Sudderth, 257-9251.

FACILITY TECHNICIAN, Village of Ruidoso. Salary 7.1921 hourly. Apps will be accepted until 4:00 pm Monday, July 13, 1998. Complete job desc and apps at the Village of Ruidoso, 313 Cree Meadows Dr., Ruidoso, NM 88345. 258-4343. FAX 258-3017. EEOE

SAFE DRIVERS NEEDED, Apply anytime. Pizza Hut, 1201 Mechem.

Schlotzsky's Deli
We want you: mature, dependable, responsible customer-friendly person to be a part of the Best Buns and Coolest Treats in town. Benefits available including health insurance, competitive wages. Apply in person Schlotzsky's Deli, TCBY Treats 2812 Sudderth
TCBY Treats

WAL★MART Always
BAKERY HELP NEEDED
• Experienced Bakers
• Experienced Decorators
• and General Bakery Help
Prefer experience, but willing to train individuals. Apply in person at our Bakery Dept. Ask for Jack or Deborah.

Christmas in July

For 2 Days Only
Saturday & Sunday
July 11 & 12

We are giving away homes at unheard of prices!

On-The-Spot Financing

Christmas Wish List
Featuring 5 homes that offer you "More Home For Your Money!"
Quality-Built, Affordable, Brand-Name Products
Customized 2, 3, 4 & 5 Bedrooms, 2 & 3 Bath
All New 1999 Models at Lower Than 1998 Prices!

THIS WEEKEND ONLY

FREE Turkey Dogs with all the Fixin's

Treat your family and yourself to a New Palm Harbor for Christmas!

EXAMPLE OF THE SAVINGS:

Timbercreek Model 4080-V

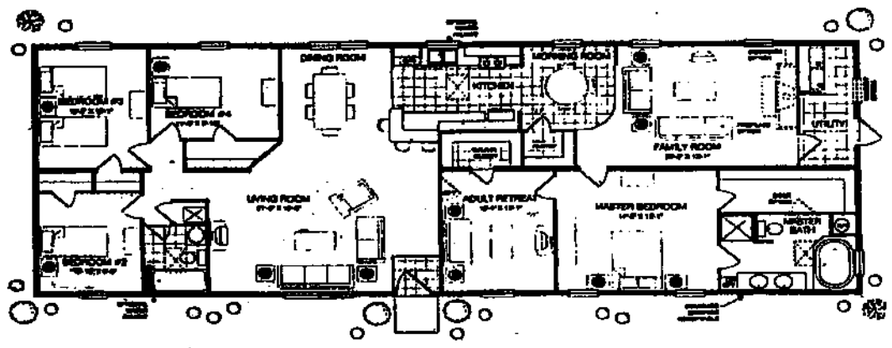

$377 Per Mo*.
$49,900

Call Now!
Energy Efficient Housing
1-800-374-6360
299-6360

11900 Central Avenue • Albuquerque, NM 87123
(Corner Of Juan Tabo & Central)

Take home a gorgeous 6ft. artificial Christmas tree with purchase

$500 Down Payment on Single-Wides
$1000 Down Payment on Double-wides
O.A.C.

WESTERN AUTO

IS TAKING APPLICATIONS
for service personnel.
Apply in person.
See Jim at 400 Mechem, Ruidoso

Eastern New Mexico University
Ruidoso Instruction Center
Ruidoso, New Mexico

Temporary, Part-time Faculty

The Ruidoso Center is seeking temporary part-time faculty in the following academic areas:

Anthropology
Art (Painting)
Computer Information Systems
Economics
Hospitality and Tourism
Wildlife Biology

A Master's degree in the academic field, is required, except in Hospitality/Tourism. Other required skills include ability to work with non-traditional and minority students, and ability to use a personal computer and the Internet. Bilingual skills (Spanish/English) preferred but not required. Interested applicants should bring a letter of interest, a current resume and transcripts to:

Dr. Jim Miller, Center Director
Ruidoso Center of ENMU
709 Mechem Drive
Ruidoso, New Mexico 88345
(505) 257-2120
visit http://www.enmu.edu/Ruidoso for more information.

Applications accepted until Positions filled.
Preliminary review of applications by July 24.

ENMU is an Affirmative Action/Equal Employment Opportunity Employer

---

PART-TIME HOUSE KEEPER needed. Apply in person. Forest Home Cabins.

NOW HIRING Line cooks, cashier and dishwasher, paid vacation, insurance available. Apply in person, Lincoln County Grill 2717 Sudderth.

Domino's Pizza

SAFE DRIVERS
NEEDED!
18 YRS+
GREAT PAY DAILY
MUST HAVE VALID DRIVERS LICENSE AND INSURANCE
APPLY IN PERSON
2919 SUDDERTH DR.

WAITSTAFF NEEDED, Must be 21 years old. Apply anytime, Pizza Hut, 1201 Mechem.

CUSTODIAL SUPERVISOR NEEDED, ASAP. Must be able to supervise a large crew now and several crews in various facilities as our casino opens. Call 378-4431 ext. 222. E.O.E.

PIONEER SAVINGS BANK'S Ruidoso office has an opening for a Loan Officer. We seek an individual with strong communication skills, basic PC skills and a minimum of two years experience in FHA/VA and Conventional mortgage loan origination. We offer regular hours, good pay, an attractive, comfortable workplace and great benefits. Salary negotiable. Applications and resume's are being accepted at 1095 Mechem, Ruidoso. Interviews are by appointment only.

RECEPTIONIST: SATURDAYS 9 to 4 and every other Friday 8:30 to 5. Pine Mountain Realty. Call 257-4700 for appointment.

HOUSEKEEPERS NEEDED Full or Part-time. Above minimum salary. Apply in person or call Innsbruck Lodge, 601 Sudderth 257-4071.

WAITSTAFF, DISHWASHERS, immediate openings. Full or part-time, above average pay. Apply in person Bentley's Brew & Pub, 1133 Mechem. No phone calls.

Salesperson needed at Village Hardware. Apply in person at 2815 Sudderth. NO PHONE CALLS.

RNs & LPNs
needed at
Ruidoso Care Center
Contact
Human Resources at
257-9071

EXPERIENCED PLUMBER in heating, air conditioning, evaporative cooling, all phases in plumbing, with or without pickup. 257-4902

HOUSEKEEPERS NEEDED FOR FRIDAYS. Apply at Crown Point Condos, 220 Crown Dr.

FULL-TIME HELP WANTED. Apply at Mountain Arts Gallery 2530 Sudderth.

FULLTIME. HOUSEKEEPER WANTED. Apply at West Winds Lodge, 208 Eagle Drive. Apply on Fri & Sat ONLY. NO PHONE CALLS.

THE GREAT WALL OF CHINA Has openings for all positions. Full and Part-time. Apply in person. 2913 Sudderth

39 Work Wanted

PICKY HOUSEKEEPER will clean your home spic-n-span. Guaranteed satisfaction. Call for appointment. 258-4567

J.F. CONSTRUCTION INC.
License #28461 · Bonded & Insured
Commercial & Residential Construction
New Construction, Additions, Remodeling, Deck Repairs, Roofing, Masonry, Sheetrock Repair, Insurance Work
No Job Too Small!
No Job Too Large!
Quality Work
All Work Guaranteed
257-7818

Brillante Construction
Thomas Brillante
General Contractor
Redwood Decks • Remodeling • Painting
258-5198
Lic. #NM 056319-GB 98

BURKETT HOME REPAIR Interior, exterior, carpentry, painting, decks, stairs, roof repairs. Licensed. 257-2910

HOME REPAIRS & ADDITIONS
[illegible]
ALL WORK GUARANTEED
[illegible]
N.M. LICENSE #[illegible]

GARDEN GREEN & SUPER CLEAN. Powerwashing, deck refinishing, yardwork, pineneedles, gutters, roofs, hauling, odd or stinky jobs. References, Licensed, Estimates. 257-2172

David Fryer
General Contractor
257-2410
Building - Roofing
Lic. #55166

40 Services

YARD MAINTENANCE Mowing, weed eating, hauling. Reasonable rates, Free estimates. 257-3007

MINOR MECHANIC REPAIR Service at your home or work. Special!! Oil & filter $19.00! Brakes & fuel pumps. Jesse 430-4379

HONEST, DEPENDABLE. No job to small! Trash hauling, Pine needle raking/removal, mowing, landscaping, window washing, house cleaning, weeding. Call 430-6946, 354-2803.

PAINTING: 2 bedroom home, exterior, approx. $525, 3 bedroom home, exterior approx. $725. Powerwashing, decks sealed and guaranteed, interior painting, carpentry. Please call 336-9116.

PAINTING INTERIOR, EXTERIOR. Vacant houses special rate. Complete yard care. Pine needles, railroad ties, etc. Free estimates. Call Hector 430-4379

SCOTTY'S PAINTING
Protect your investment!
Professional Painting Pays!
Interior & Exterior Quality Custom Painting - New Construction
Call now to schedule summer savings!
Deck Powerwashing & Sealing
Senior Discounts • 505-258-3992

WINDOW TINTING: Reduce glare, fading, & heat. Residential, commercial 10% discount thru 7-15-98. Ruidoso Window Tinting 378-5250

T.N.T MAINTENANCE Carpet, upholstery, floors and window cleaning. 258-4865

A-PLUS LAWN CARE Mowing, weed-eating. pine needle clean-up, gutters, trash hauling and odd jobs. Free Estimates. Dependable 336-4619, 420-5724, 378-4410

PINE NEEDLES-LAWN CARE. Raking, Hauling, Mowing, Weedeating. Residential and Commercial. 258-4093.

METAL ROOFING
29-26-24G
20 Year Warranty
25 Colors
or
"Bare" Galvalume & Galvanized
Soffit - Fascia - Trim
Call 336-1015
Self-Storage Units
10x10 ~ $35.00
Lighted and fenced, plus outside RV & Boat storage.

JULY PAINTING SPECIAL! 25 year painting experience in Ruidoso, 5 year warranty, finest quality work. We will beat or match any prices. Call us first. 336-9116

GRAVEL DRIVEWAYS, Landscaping, Lot Clearing, Leveling, Excavating, Licensed, Bonded, Insured. Bernard Trucking and Landscaping 378-4132

DANNY'S FLOORING
Installation, repairs, restretches & free estimates. Carpet, vinyl & etc. 25 Years experience. 257-0303

METAL ROOFS
Senior Discounts
Free Estimates
JOHN LYNN ROOFING
257-3243
Bonded, License #56473
Shingle Roofs, Repairs, Insurance Work
30 yrs. experience

42 Child Care

MOTHERLY LOVE CHILD CARE 24 Hrs, 7 Days. Attentive care with interactive age appropriate activities 378-4334

46 Lost & Found

REWARD: LOST DOG, Pit Bull/Blue Heeler cross, red brindle, cropped ears and tail, red collar and tags, lost between Glencoe and Downs Hwy. 70. Call Joe, 505-653-4651.

LOST! REWARD! BROWN WALLET; lost at Subway on June 30. Very important phone numbers and information in it. Call 257-3139, 257-9450

49 Personals

START DATING TONIGHT!! HAVE FUN PLAYING THE NEW MEXICO DATING GAME...1-800-ROMANCE, EXT. 8336

Legal Notice

LEGAL NOTICE

TWELFTH JUDICIAL DISTRICT COURT
COUNTY OF LINCOLN
STATE OF NEW MEXICO
NO. PB 98-33
IN THE MATTER OF THE ESTATE OF RICHARD WALTER VINCENT, Deceased.

NOTICE TO CREDITORS
NOTICE IS HEREBY GIVEN that the undersigned has been appointed personal representative of this estate. All persons having claims against this estate are required to present their claims within two months after the date of the first publication of this Notice or the claims will be forever barred: Claims must be presented either to the undersigned personal representative at HC 67, Box 67, Nogal, New Mexico 88341 or filed with the Twelfth Judicial District Court, 300 Central, Carrizozo, New Mexico 88301.
DATED: July 2nd. 1998.
/s/INGRA LYNN VINCENT
Personal Representative of the Estate of RICHARD WALTER VINCENT, Deceased
HC 67, Box 67
Nogal, NM 88341
1698 2T(7)8,15

LEGAL NOTICE

USDA - Forest Service
Lincoln National Forest
Smokey Bear Ranger District
Lincoln County, New Mexico
The Smokey Bear Ranger District has prepared a draft environmental assessment addressing the proposed Oak Grove Campground Rehabilitation Project. The scope of the proposed decision is to determine if any changes will take place, what level and types or road work will occur, and which alternative best meets the overall public needs.
The proposed project area is located approximately six miles northwest of Ruidoso, New Mexico. Gerald M. Hawkes, Smokey Bear District Ranger, is the Responsible Official for this decision. The draft environmental assessment is now available for public comment. A thirty-day comment period will follow the publication of this announcement. A copy of the environmental assessment is available upon request at the Smokey Bear District office. For additional project information, please contact Sam Tobias or Jerry Hawkes at (505)257-4095. Comments should be addressed as indicated below:
District Ranger
Smokey Bear Ranger District
901 Mechem Dr.
Ruidoso, NM 88345
Phone: (505)257-4095
1695 1T(7)8

LEGAL NOTICE

TWELFTH JUDICIAL DISTRICT COURT
STATE OF NEW MEXICO
COUNTY OF LINCOLN
In the Matter of the Petition of SONYA A. LOYA for a Change of Name for RACHEL HOSANNA SMITHEY.

NOTICE OF APPLICATION FOR CHANGE OF NAME
NOTICE IS GIVEN that on the 4th day of August, 1998, at 8:30 a.m., at the Lincoln County Courthouse, Carrizozo, New Mexico, Sonya A. Loya will make application to the District Court for a change of the name of Rachel Hosanna Smithey to Rachel Hosanna Loya. This application will be granted unless good cause is shown why the application should not be granted.
The attorney for Petitioner/Applicant is:
David A. Thomsen
Attorney at Law
2810 Sudderth Dr., Suite 206
Ruidoso, NM 88345
(505)257-9000
1699 2T(7)8,15

LEGAL NOTICE

USDA - Forest Service
Lincoln National Forest
Smokey Bear Ranger District
Lincoln County, New Mexico
The Smokey Bear Ranger District has prepared a draft environmental assessment addressing the proposed Rio Bonito Road Reconstruction and Maintenance Project. The scope of the proposed decision is to determine if any changes will take place, or what level and types of road work will occur, and which alternative best meets the overall public needs.
The proposed project area is located approximately nine miles northwest of Bonito Lake. Jose Martinez, Lincoln National Forest Supervisor is the Responsible Official for this decision. The draft environmental assessment is now available for public comment. A thirty-day comment period will follow the publication of this announcement. A copy of the environmental assessment is available upon request at the Smokey Bear District office. For additional project information, please contact Sam Tobias or Jerry Hawkes at (505)257-4095. Comments should be addressed as indicated below:
District Ranger
Smokey Bear Ranger District
901 Mechem Dr.
Ruidoso, NM 88345
Phone: (505)257-4095
1696 1T(7)8

LEGAL NOTICE

USDA Forest Service
Lincoln National Forest
Smokey Bear Ranger District
Lincoln County, New Mexico

On July 6, 1998, Smokey Bear District Ranger Gerald M. Hawkes, made the decision to implement the proposed Ski Apache erosion control projects in T10S, R11E, Section 33 & 34.
The associated Decision Memo is available upon request from the Lincoln National Forest, 1101 New York Ave., Alamogordo, NM 88310 and from the Smokey Bear Ranger District, 901 Mechem, Ruidoso, NM 88345.
This decision is not subject to appeal in accordance to Forest Service regulations 36 CFR Part 215.8 (a)(4). Work may begin on the project after the legal notice for this decision has been published in the Ruidoso News.
For additional information concerning this decision, contact: District Ranger, Smokey Bear Ranger District, 901 Mechem, Ruidoso, NM 88345, (505)257-4095.
1697 1T(7)8

LEGAL NOTICE

NOTICE is hereby given that the Lincoln County Solid Waste Authority, Lincoln County, New Mexico calls for sealed bids on ROLL-OFF CONTAINERS. Interested bidders may secure a copy of the specifications from the Manager's office at the headquarters for Lincoln County Solid Waste Authority, at 222 2nd. St., P.O. Box 2405, Ruidoso Downs, N.M. 88346. Phone 505-378-4697.
Sealed bids must be received by the general manager no later than 2:00 p.m., July 15, 1998 at which time the bids will be opened at the headquarters office. Delivery time shall be no more than 30 days.
The Lincoln County Solid Waste Authority reserves the right to accept or reject all or any part of any bid, waive minor technicalities, and award the bid to best serve the interests of the Authority. Bids must comply with the N.M. procurement code.
1679 3T(7)1,3,8

YARD SALES

Friday

FRIDAY ONLY! 202 Venado: 2 recliners, dishes, silverware, treadmill, lots of misc., 8am-3pm (corner of Venado & George P. White)

Fri. & Sat.

MOVING SALE: Friday, Saturday 7am-5pm. 209 Travel Aire Road. Lots for sale, follow signs from Mechem Dr. Near Pioneer Savings. Microwave, exercise equipment, Christmas items & more.

Saturday

SATURDAY ONLY! 8am-4pm July 11th, 102 Woodbrier, Alto. Sofa, recliners, beds, rug, Ping-Pong table, dishes, linens, silverware, pots, decorator items, pictures, baskets, clothes.

GARAGE SALE: Sat., July 11 at 151 Lower Terrace in Ruidoso. Open at 7am. Proceeds benefit Lincoln County Democratic Party candidates. Donations of saleable items welcome. Call Laura at 336-4772 or Karen at 257-3987 or 257-7712.

Saturday

GARAGE SALE: Saturday only! July 11th, 427 Barcus Rd. on Cree Golf Course. 8:00 am until ? Lots of goodies! Appliances, household items, clothing, etc.

FRONT YARD, BACK YARD SALE: Gently used baby clothes, tools, TV, stove, sports, rug, odds & ends. Sat 11th 7:01-1:59, Sun 7:59-11:59, 151 Lower Terrace.

2 FAMILY YARD SALE: Misc. items. Saturday only! July 18th, 8am-3pm. Magado Creek, Road Runner Dr. Off highway 37, mile marker 5. Look for signs.

Trying to sell your home?
Call Suzanne to place your ad in the classifieds.
257-4001

N.Y. TIMES CROSSWORD

Edited by Will Shortz No. 1115

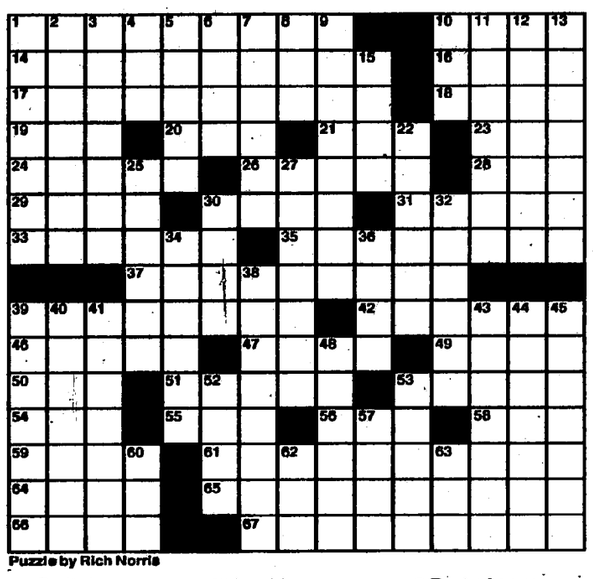

Puzzle by Rich Norris

ACROSS
1 Lead
10 Beginning of a conclusion
14 Lottery winner's need
16 Biblical pronoun
17 Anonymous
18 Event for a foxhound
19 Second-century date
20 Forest denizen
21 They're encountered in close encounters
23 Sound unit
24 Tightly curled
26 Nick at Nite offering
28 Meyers of "Kate & Allie"
29 Donald Duck, to Huey, Dewey and Louie
30 Closed sac
31 Sen. Hatch
33 Fareham fuel
35 Like paper
37 Full of signs
39 Held one's ground
42 Most thirsty
46 Thirst for
47 Moments
49 "Look ——!" (showoff's words)
50 Musical dir.
51 Silence
53 Innocent
54 Alert, for short
55 Samovar serving
56 Altar answer
58 B.&O. et al.
59 Look (over)
61 Arrives at horizontally
64 Mideast carrier
65 Outdoor festivity
66 Surprise tennis shot
67 Bargain hunters' haunts

DOWN
1 Compare
2 1946 Wimbledon champ Betz
3 Completely gone
4 Subdued color
5 Aunt of an old folk song
6 "Three cheers" recipient
7 First name in mysteries
8 Had
9 Rat
10 Biblical verb suffix
11 Row
12 Sister of Cordelia
13 Writer's starting point
15 Alphabetical sequence
22 Cause of a rude awakening?
25 Chess champion after Fischer
27 Spreads
30 Switch activator, sometimes
32 Goodyear product
34 Senior
36 Inserts
38 Kind of insurance
39 Slightly injured
40 City taken by the Crusaders, 1109
41 Popular breakfast food
43 Lacking vicissitude
44 Smug one
45 Tightening muscles
48 Parent, at times
52 Dame Myra
53 Part of some court awards
57 Exploit
60 Wapiti
62 A C.P.A. might recommend one
63 "—— body meet . . ."

ANSWER TO PREVIOUS PUZZLE

A	G	E	E		R	E	C	U	R		Y	O	R	K
B	R	A	Y		C	L	O	S	E		E	T	U	I
B	A	S	E	B	A	L	L	S	H	U	N	T	E	R
A	D	E	L	A		S	T	R	A	P		S	R	I
			E	R	A				S	P	A			
B	O	T	T	O	M	O	F	T	H	E	S	H	O	E
L	A	I		N	E	G	R	O		D	I	O	R	S
I	T	E	M		S	L	A	P	S		A	S	I	S
M	E	T	E	S		E	N	O	L	A		N	E	A
P	R	O	C	E	E	D	C	L	U	M	S	I	L	Y
			H	E	R				M	A	T			
C	I	T		T	R	I	B	E		T	I	A	R	A
L	O	W	V	O	I	C	E	D	S	I	N	G	E	R
A	L	I	E		N	E	D	D	A		G	R	I	T
M	A	N	X		G	R	E	A	T		S	A	N	S

Answers to any three clues in this puzzle are available by touch-tone phone: 1-900-420-5656 (75¢ per minute).
Annual subscriptions are available for the best of Sunday crosswords from the last 50 years: 1-888-7-ACROSS.

With same day delivery, you can spend quality family time every Wednesday and Friday!

Subscription rates in Lincoln & Otero Counties:

3 months	$14.00
6 months	$20.00
1 year	$34.00

Subscription rates out of Lincoln & Otero Counties (mail):

3 months	$21.00
6 months	$27.00
1 year	$43.00

Call Gina at
(505) 257-4001
or send check or money order to:

Ruidoso News
P.O. Box 128 • Ruidoso, NM 88355

TV in Ruidoso

For Thursday, July 9–
Wednesday, July 15, 1998

THE RUIDOSO NEWS' COMPLETE GUIDE TO TELEVISION VIEWING

TV HIGHLIGHTS

'Berlin Airlift' reprises tough time

Page 14

Gary Sinese in 4-part Stephen King tale, 'The Stand'

Page 15

THE COVER

Dennis Quaid turns to directing

Dennis Quaid (right) makes his directorial debut as rancher Jim Clay, who must come to terms with the paralysis of his son, Nathan (Ryan Merriman), after a freak car accident in "Everything that Rises," a family drama premiering Sunday on TNT.

Page 11

WEEKDAY MORNING/AFTERNOON

© TVData

		8 AM	8:30	9 AM	9:30	10 AM	10:30	11 AM	11:30	12 PM	12:30	1 PM	1:30	2 PM	2:30	3 PM	3:30	4 PM	4:30
2	KASA	101Dalmts	Quack Pack	BoyWorld	Mr. Cooper	Grace Under	Paid Prog.	Am.Journal	Edition	Pictionary	Judge Judy	Geraldo Rivera		Bananas	X-Men	Cartoon Cabana		Spider-Man	Rangers
3	KENW	Mr Rogers	Barney	Arthur	Wimzies	Varied Programs				Sit-Be Fit	On Aerobics	Reading	Sesame Street		Couch	Imagination	Science Guy	Magic Bus	Wishbone
4	KOBR	Today Cont'd		Howie Mandel		Leeza		Days of Our Lives		Another World		Sunset Beach		Jenny Jones		Ricki Lake		Rosie O'Donnell	
5	CNN	Morning News Cont'd			CNN & Co.	NewsDay	Burden	CNN Today				Talkback Live		CNN Today	Burden	Politics	Showbiz	Worldview	Moneyline
7	KOAT	Good Morning America		Live – Regis & Kathie Lee		Maury		All My Children		News		One Life to Live		General Hospital		Montel Williams		Oprah Winfrey	
8	E!	Varied Programs						News Daily	Gossip	Talk Soup	Varied	One Day	Kate & Allie	Melrose Place		Uncut	Varied*	Talk Soup	Varied
9	USA	Wings	Wings	Major Dad	Major Dad	Movie			Varied	Movie				Baywatch		Saved-Bell	USA High	Baywatch	
10	KBIM	Sally		Martha	Gayle King	As the World Turns		Price Is Right		News	Bold & B.	Young and the Restless		Guiding Light		Sally		Little House on the Prairie	
12	KASY	Wacky World	Sonic	Mr. Men	3's Company	P/I	Andy Griffith	Matlock		Hawaii Five-0		Forgive or Forget		Jerry Springer		Medicine Woman		I Love Lucy	Cosby Show
13	DSC	Paid Prog.	Paid Prog.	Paid Prog.	Paid Prog.	Interior Mot.	Start	Home Matters		Housesmart!		Interior Motives		Home Matters		Housesmart!		Interior Motives	
14	TNN	Crook & Chase		Dallas		Aleene's Crafts		Waltons		America's Country Hits		Crook & Chase		Club Dance		Dukes of Hazzard		Dallas	
15	FAM	Bonanza-Lost		Rescue 911		Christy		700 Club			Burnett	Diagnosis Murder		Home & Family				ShopDrop	Shopping
17	HBO	Movie Cont'd		Varied Programs															
18	HBO-2	Movie Cont'd	Varied Programs						Movie		Varied Programs						Movie		Varied
19	HBO-3	Movie	Varied Programs					Movie		Varied Programs				Movie	Varied Programs			Movie	Varied
20	SHOW	Movie	Varied Programs							Movie	Varied Programs			Movie			Varied	Movie	
21	MAX	Movie Cont'd	Varied Programs				Movie	Varied Programs		Movie		Varied	Movie		Varied Programs				
22	DSN	Bear	Katie-Orbie	Chip 'n' Dale	Madeline	Mermaid	Winnie-Pooh	Jungle Cube	Tale Spin	Donald	Chip 'n' Dale	Tale Spin	Goof Troop	Timon	Aladdin	Dinosaurs	GrowPains	GrowPains	Brotherly
23	TNT	Charlie's Angels		Spenser: For Hire		Movie				Movie	Varied Programs			In the Heat of the Night		Kung Fu: Legend		Lois & Clark-Superman	
24	AMC	Movie	Varied Programs								Movie		Varied	Movie				Hollywood	Movie
25	KRPV	Les Feldick	Life in-Word	Kenneth C.	Jerry Savelle	Varied	Living	News	Daugherty	Make-Day	Varied	Light of the Southwest				Varied Programs		News	Varied
27	COM	Paid Prog.	Paid Prog.	Dr. Katz Pro.	Daily Show	Movie				Saturday Night Live		Kids in Hall	Ben Stein	Daily Show	Dr. Katz Pro.	Odd Couple	Make-Laugh	Saturday Night Live	
28	TLC	Salty's Light.	Skinnmrk	Critters	Critters	On the Inside	On the Inside	Country Inns	Country Inns	Intimate	Intimate	Wedding	Wedding	MenTibits	Hometime	Hometime	Home Savvy	Renovation	Renovation
32	UNI	Maite		A Todo Corazon				Leonela		Destino	Varied Programs			Cristina		Primer Impacto		Club	Noticiero
33	ESPN	Sportscenter		Sportscenter		Sportscenter		Varied Programs								NFL Great	Varied	Up Close	Sportscenter
39	NICK	Monsters	Rocko's Life	CharlieB	Rugrats	Little Bear	Blue's Clues	Busy World	Muppets	Wubbulous	Gullah Island	Little Bear	Blue's Clues	Rupert	Muppets	CharlieB	Garfield	Nick in the Afternoon	
40	SciFi	Night Gallery	Bradbury	Monsters	Twilight Z.	Sightings	Mysteries	Forever Knight		Bionic Woman		Wonder Woman		Incredible Hulk		Six Million Dollar Man		Quantum	Varied
41	FX	Fit TV		Mission: Impossible		Collectibles Show		Life Goes On		Picket Fences		21 Jump Street		Supercoll	Pet Depart.	Hart to Hart		Vega$	
42	H&G	Decorating	Room	Homewise	House Dr	Garden	Varied	Home Grown	GoodTaste	Carol Duvall	Sew Perfect	At Home	At-Auction	Decorating	Varied	Home Grown	GoodTaste	Garden	Varied
43	CNN-FN	In the Game Cont'd				Trading Places		In Play				Street Sweep				Capital Ideas	Personally	Biz Buzz	
44	WTBS	Little House on the Prairie		Mama	Mama	Matlock		Movie				Flintstones	Flintstones	New Scooby	Dreams	Saved-Bell	Saved-Bell	Fam. Mat.	Fam. Mat.
45	WGN	PinkyBrain	Batman	Andy Griffith	Andy Griffith	Geraldo Rivera		News		Empty Nest	Empty Nest	Wiseguy		Beverly Hills, 90210		Fam. Mat.	Dreams	Saved-Bell	Saved-Bell
46	LIFE	L.A. Law		Thirtysomething		Night Court	Attitudes	Unsolved Mysteries		Movie				Designing	Designing	Golden Girls	Golden Girls	Supermarket	Debt
48	FSSW	Paid Prog.	Paid Prog.	Paid Prog.	Paid Prog.	Paid Prog.	Paid Prog.	Last Word	Varied Programs										
49	ESPN2	Gotta Sweat	Bodyshaping	Training	Flex Appeal	Bodybuilding		Varied	Rodeo	Fitness	Fitness	Varied Programs		Strongest Man		ESPNews	ESPNews	Varied Programs	
50	OUTD	Bicycle	FitnessAdv	Earth	Global	Field Guide	Green Earth	Horse World		Float Trip	Sport Diver	Outdoor	Scotland	Fish'n	Sportfishing	Outdoor	Outdoors	Angler	Gone Fishin'
51	HIST	Movie				Varied Programs		Assassinations		20th Century		Movie				Varied Programs		Assassinations	
52	A&E	Varied Programs		Quincy		Northern Exposure		Law & Order		Varied Programs						Quincy		Northern Exposure	
53	TCM	Movie		Varied Programs		Movie			Varied	Movie			Varied	Movie				Movie	
54	CNBC	Market Watch				Power Lunch				Street Signs				Market Wrap		Market Wrap		Edge	
55	CMAX2	Movie Cont'd	Movie	Varied Programs			Movie			Movie	Varied Programs			Movie			Movie	Varied Programs	

THURSDAY EVENING

© TVData — JULY 9, 1998

		5 PM	5:30	6 PM	6:30	7 PM	7:30	8 PM	8:30	9 PM	9:30	10 PM	10:30	11 PM	11:30	12 AM	12:30	1 AM	1:30
2	KASA	Simpsons	Home Imp.	Home Imp.	Mad-You	★★★ "Bad Boys" (1995, Drama) [illegible]				★★½ "Lethal Weapon 2" (1989, Drama) Mel Gibson, Danny Glover.					Lethal Wpn 4	Star Trek: Deep Space Nine		Murphy	Vibe
3	KENW	News	Business	Newshour With Jim Lehrer		Mystery!: Unnatural		Antiques Roadshow		Travels	Red Green	Computer	Tony Brown	Mystery!: Unnatural		Newshour With Jim Lehrer		(Off Air)	
4	KOBR	News	NBC News	News	Seinfeld	Friends	3rd Rock	Seinfeld "The Clip Show"		Just Shoot	Mad-You	News	Tonight Show (In Stereo)		Extra	Late Night (In Stereo)		Later (R)	People Ct
6	CNN	Moneyline	Crossfire	World Today		Larry King Live		Newsstand: Entertainment		Sports	Moneyline	Larry King Live (R)		Newsstand: Entertainment		Sports	Moneyline	Showbiz	Sports
7	KOAT	News	ABC News	News	Ent. Tonight	Champions of Magic 2		Prey "Deliverance"		Thursday Night (In Stereo)		News	Cheers	Ent. Tonight	Nightline	News		News	The View (R)
8	E!	News Daily	Gossip	Sexy Swimsuits (R)		Wild on the Beach (R)		Talk Soup	Night Stand	Howard S.	Howard S.	Melrose Place (In Stereo)		Talk Soup	Night Stand	Howard S.	Howard S.	Paid Prog.	Paid Prog.
9	USA	Highlander: The Series		Walker, Texas Ranger		★★ "An Innocent Man" (1989, Drama) Tom Selleck. (In Stereo)				Silk Stalkings (In Stereo)		Highlander: The Series		La Femme Nikita (In Stereo)		★½ "Donor Unknown" (1995) Peter Onorati.			
10	KBIM	CBS News	News	Jeopardy!	Fortune	Promised Land (In Stereo)		Diagnosis Murder (R)		48 Hours (In Stereo)		News	Late Show (R) (In Stereo)		P/I	P/I		Late Late Show (In Stereo)	News (R)
12	KASY	Martin	Living Single	M*A*S*H	Real TV	Best of Hard Rock Live				Cops	Married...	Jerry Springer		Hard Copy	Hogan	P/I		Gunsmoke "Quaker Girl"	Sports Mem
13	DSC	Great Chefs	Great Chefs	Travelers "Santiago" (R)		Wings "Eagles of the Crown"		Gimme Shelter (R)		Wild Discovery (R)		Unknown	Movie Magic	Wings "The Valiant Few" (R)		Justice Files (R)		Wild Discovery (R)	
14	TNN	Waltons "The System"		Championship Rodeo (R)		Prime Time Country		Today's Country (In Stereo)		Dallas "Jock's Will"		Dukes of Hazzard		Prime Time Country (R)		Today's Country (In Stereo)		(Off Air)	
15	FAM	Big Valley		Bonanza-Lost		North and South (R) (Part 5 of 6)				Rescue 911 (In Stereo)		★★★ "Miss Rose White" (1992, Drama) Maureen Stapleton.				700 Club		Bonanza-Lost	
17	HBO	★★★ "In Pursuit of Honor" (1995) Don Johnson. 'PG-13'				"Ambushed" (1998) Courtney B. Vance. 'R'			Small	"Paradise Lost"		Artless (R)	Sex and-City	★★★ "Private Parts" (1997, Comedy) Howard Stern. 'R'				"Innocence Betrayed" (1996)	
18	HBO-2	Making	★★ "Airplane II: The Sequel" (1982) 'PG'			★★½ "Groundhog Day" (1993) Bill Murray.				★ "Beyond the Law" (1992, Drama) Charlie Sheen. 'R'			★★★ "Don't Look Back" (1996) Eric Stoltz.			★ "Only the Strong" (1993) Mark Dacascos.		Comedy Jam	
19	HBO-3	(4:00) "Lethal Weapon 2" 'R'		★★ "Framed" (1990) Jeff Goldblum. 'PG-13'		Fight Against Drugs				★★ "Silver Bullet" (1985) Gary Busey. 'R'		★★½ "Tollbooth" (1994, Drama) Faruza Balk. 'R'				★★★ "Only When I Laugh" (1981) Marsha Mason. 'R'			
20	SHOW	Downhill	★★ "Old Explorers" (1990) Jose Ferrer. 'PG'			★★½ "The Deceivers" (1988) Pierce Brosnan. 'PG-13'						★★★½ "Lethal Weapon 2" (1989, Drama) Mel Gibson. 'R'		★★½ "Air America" (1990, Adventure) Mel Gibson. 'R'				Stargate	Love Street
21	MAX	(3:30) "Independence Day"		★★★ "Selena" (1997, Biography) Jennifer Lopez. 'PG'				"Asylum" (1997) Robert Patrick. 'R'			"Love Me Twice 2" (1996) Monique Parent.			★½ "Desire" (1996, Suspense) Martin Kemp. (In Stereo) 'R'				"American Strays" (1996) 'R'	
22	DSN	★★ "The Shaggy Dog" (1994) Ed Begley Jr.		★★½ "Air Bud" (1997) Michael Jeter. 'PG'		To Be Announced				Walt Disney Presents		Zorro	Mickey	"Fun and Fancy Free" (1947)		Goofy Takes a Holiday		★★½ "Air Bud" (1997) 'PG'	
23	TNT	Babylon 5 "Gropos"		★★½ "Punchline" (1988, Comedy-Drama) Sally Field, Tom Hanks.						★★ "The Money Pit" (1986, Comedy) Tom Hanks.				★★½ "Punchline" (1988) An ambitious comic plays adviser to a New Jersey housewife.				He Knows	
24	AMC	(4:30) "Coney Island" (1943)		★★½ "The Mississippi Gambler" (1953)				★★½ "Night Passage" (1957, Adventure) James Stewart.				★★½ "Palm Springs Weekend" (1963) Troy Donahue.			★ "Drums of Tahiti" (1954)			★★★½ "The Blue Dahlia" (1946) Alan Ladd.	
25	KRPV	Kendalls	John Hagee	Light of the Southwest				News	Life in-Word	Something Good		Duplantis	Joe Good	Light of the Southwest				Kenneth C.	News
27	COM	★★★ "The Gods Must Be Crazy" (1981) Marius Weyers.				Odd Couple	Make-Laugh	Daily Show	Ben Stein	★★★ "The Gods Must Be Crazy" (1981) Marius Weyers.				Comics Come Home (R)		Daily Show	Ben Stein	Saturday Night Live	
28	TLC	Home Again	Home Again	Medical	Warning	Al Capone (R)		TWA 800-Investigation		Medical	Warning	Al Capone (R)		TWA 800-Investigation		Home Again	Home Again	Paid Prog.	Paid Prog.
32	UNI	Sin Ti		Esmeralda		Pueblo	P. Impacto	Bienvenidos		P. Impacto	Noticiero	Al Ritmo de la Noche			Club	Cristina (R)		Sin Ti (R)	
33	ESPN	Sportscenter	Major League Soccer: Chicago Fire at Columbus Crew.				Billiards: Ultimate Nine-Ball		Baseball	Sportscenter		Baseball	Cheerleading: HS Champ.		QBs	Sportscenter		Up Close (R)	MLS Soccer
39	NICK	Nick-After.	All That (R)	You Afraid?	Rocko's Life	Figure It Out	Tiny Toon	Doug	Rugrats	Alex Mack	Laverne	Laverne	Laverne	Laverne	Laverne	Laverne	Laverne	Laverne	Newhart
40	SciFi	Sightings	Masters	Seaquest DSV (In Stereo)		V: "The Final Battle" (R) (In Stereo) (Part 2 of 3)				Sightings	Masters	Seaquest DSV (In Stereo)		V: "The Final Battle" (R) (In Stereo) (Part 2 of 3)				Boris Karloff-Thriller	
41	FX	Fall Guy		A-Team		21 Jump Street (In Stereo)		Miami Vice "Kilshot"		X-Files "Space" (In Stereo)		NYPD Blue (In Stereo)		In Color	Bobcat	X-Files "Ice" (In Stereo)		NYPD Blue (In Stereo)	
42	H&G	Old House	House Dr	HomeGrd	Location (R)	Furniture (R)	Homes	21st Century	Ground	HomeGrd	Location (R)	Furniture (R)	Homes	21st Century	Ground	Old House	Hands On	Paid Prog.	Paid Prog.
43	CNN-FN	Moneyline	Digital Jam		Business	Biz Buzz (R)		Personally	Managing	Digital Jam (R)		(Off Air)							
44	WTBS	Major League Baseball: Atlanta Braves at Florida Marlins. From Pro Player Stadium.						"The Dirty Dozen" (1967) A WWII Army officer organizes a motley band of criminals.						★★½ "Year of the Dragon" (1985, Drama) Mickey Rourke.				CHIPs "Death Watch"	
45	WGN	Fam. Mat.	Coach	Major League Baseball: Chicago Cubs at Milwaukee Brewers. From County Stadium.						News	Honeymnr	In the Heat of the Night		Simon & Simon		Story of Hope		★★½ "The Blood of Heroes"	
46	LIFE	Intimate Portrait		Unsolved Mysteries		★★½ "Too Young to Die" (1990) [illegible]				Attitudes	Golden Girls	Golden Girls	Unsolved Mysteries		Homicide: Life		Paid Prog.	Paid Prog.	Paid Prog.
48	FSSW	Major League Baseball: New York Yankees at Tampa Bay Devil Rays. (Live)						National In-Line Skating		FOX Sports News		FOX Sports News		Last Word	SurfPlanet	Major League Baseball: Rangers at Athletics			
49	ESPN2	RPM 2Night	Strongman	Pro Beach Hockey		Auto Racing: Thunder. From Terre Haute, Ind.				Rodeo	Rodeo	Classic Sports Showcase		Pro Beach Hockey (R)		Cycling	RPM 2Night	Auto Racing	Drag Race
50	OUTD	Outdoors	Camper	Bicycle	Fat Traxx	Mt. Biking	Fitness	Biking	Bicycle	Bicycle	Fat Traxx (R)	Mt. Biking	Fitness	Biking	Bicycle	Outdoors	Camper	Consumer-Showcase	
51	HIST	20th Century (R)		Scourge of the Black Death		Firefighting! (R)		Piercing the Reich: Spies		World at War		Scourge of the Black Death		Firefighting! (R)		Piercing the Reich: Spies		World at War	
52	A&E	Law & Order		Biography "Myma Loy"		Unexplained		Sherlock Holmes Mysteries		Law & Order "Consultation"		Biography "Myma Loy" (R)		Unexplained (R)		Sherlock Holmes Mysteries		Law & Order "Consultation"	
53	TCM	"The People Vs. Larry Flynt"		★★ "Meet the People" (1944, Comedy) Lucille Ball.															
54	CNBC	Business	Equal Time	Hardball		Rivera Live		News With Brian Williams		Hardball (R)		Rivera Live (R)		News With Brian Williams		Business	Equal Time	Paid Prog.	Paid Prog.
55	CMAX2	Sound Bite	★★½ "Point Break" (1991, Drama) [illegible]																

PET CORNER

These pets are currently up for adoption at Lincoln County Humane Society
Call 257-9841

Tiger is a beautifully marked adult female tiger stripped/tortoise shell mixture. She's already spayed and has a good disposition. Cats usually make good pets for people who work, as long as they are kept safe inside while the owner is gone.

Sweeper is a 2 1/2-year-old black Labrador. He's gentle and calm, friendly with most other dogs and people. He's a bit on the small size, but a great dog for a family or all-around companion for a single.

Sponsored by:
Ruidoso News

POOP SCOOP

By Dianne Stallings
Ruidoso News Staff Writer

An interesting column by Charlie Edgren recently was sent to me by Jane England of the Lincoln County Humane Society.

Edgren took the unusual action of allowing himself to be caged at a shelter in his area.

"What must dogs and cats think when they're rudely abandoned by their owners and are finally consigned to cages?" he asked his readers.

"What a cold. hopeless feeling, it must be to sit in a cage, abandoned, unloved, unwanted."

He goes on to speculate what a dog or cat must think when one moment they're a member of a family and the next, they're dumped in the desert, "because all of a sudden it's too much trouble for the family to take care of the pet anymore."

He asked what a pet would think of the excuses people come up with and then lists some of the most frequent:

– The pet grew too big.

– I can't afford them anymore.

– It was a Christmas gift and the family was unprepared for how much work was involved.

– We're moving and can't take it with us. This is one that sends me through the roof. How can someone equate a pet with a piece of furniture? If the place you're thinking about renting doesn't allow pets, find one that does.

– The kids aren't interested anymore. This one is especially irritating to me. Parents often say they buy an animal to teach their children responsibility, but then set the worst example by getting rid of the pet when the children fall down in their duties.

The parents should show the children that responsibility can't be shed that easily. They should take over the job and cut some special privilege for the children until they're back in the groove again. That's teaching responsibility - not dumping a pet when it's inconvenient.

Spaying and neutering are the only way to stop the suffering by ending the production of unwanted animals.

Don't forget to save your good used items for the Annual Lincoln County Humane Society Garage Sale, sponsored by The Ruidoso News.

The sale will be a month earlier than in the past – Saturday, July 25. Doors will open at 8 a.m. and close at 6 p.m. at Eastern New Mexico University in Sierra Mall on Mechem Drive.

Items in good condition will be accepted from 1 p.m. to 4 p.m. six days a week (no Sundays) starting July 13 at Eastern or at the shelter on Gavilan Canyon Road.

This year, One Stop Garden and Auto again will be donating chile ristras and some flowers..

FRIDAY EVENING — JULY 10, 1998

© TVData

		5 PM	5:30	6 PM	6:30	7 PM	7:30	8 PM	8:30	9 PM	9:30	10 PM	10:30	11 PM	11:30	12 AM	12:30	1 AM	1:30
2	KASA	Simpsons	Home Imp.	Home Imp.	Mad-You	Beyond Belief		Millennium (In Stereo) (PA)		Outer Limits "The Camp"		Simpsons	Hollywood	Magic Hour (In Stereo)		Star Trek: Deep Space Nine		Murphy	Vibe (R)
3	KENW	News	Business	Newshour With Jim Lehrer		Market	Naturescene	Wash. Week	Wall St.	Keeping Up	OneFoot	Yo-Yo: Bach		Masterpiece Theatre "The Choir"				Newshour With Jim Lehrer	
4	KOBR	News	NBC News	News	Seinfeld	Dateline (In Stereo)		★★★ *Gulliver's Travels* (1996, Fantasy) Ted Danson.				News	Tonight Show (In Stereo)		Extra	Late Night (In Stereo)		Friday Night (In Stereo)	
5	CNN	Moneyline	Crossfire	World Today		Larry King Live		World Today		Sports	Moneyline	Larry King Live (R)		Newsstand: Fortune (R)		Sports	Moneyline	Showbiz	Sports
7	KOAT	News	ABC News	News	Ent. Tonight	Sabrina	You Wish	Boy-World	Teen Angel	20/20		News	Cheers	Ent. Tonight	Nightline	News	News	The View (R)	
8	EI	News Weekend		Gossip		World's Best Casinos (R)		Talk Soup (R)		Howard S.	Howard S.	Melrose Place (In Stereo)		Talk Soup (R)		Howard S.	Howard S.	Paid Prog.	Paid Prog.
9	USA	Highlander: The Series		Walker, Texas Ranger		★★½ *Coneheads* (1993, Comedy) Dan Aykroyd.				★★★ *Cry-Baby* (1990, Musical) Johnny Depp.				★★½ *The Hard Way* (1991, Comedy) Michael J. Fox.				*"Great Bikini Off-Road Adv."*	
10	KBIM	CBS News	News	Jeopardy!	Fortune	Kids Say	Candid C.	Fam. Mat.	Step by Step	Nash Bridges (In Stereo)		News	Late Show (R) (In Stereo)		Rising Star Boxing		Late Late Show (In Stereo)		News (R)
13	KASY	Martin	Living Single	M*A*S*H	Real TV	Major League Baseball: San Francisco Giants at Colorado Rockies. From Coors Field.						Jerry Springer		Hard Copy	Hogan	P/I		★½ *Living to Die* (1990) Wings Hauser.	
18	DSC	Great Chefs	Great Chefs	Travelers "Los Angeles" (R)		Wings "Gunship" (R)		Gimme Shelter (R)		Wild Discovery: Penguins		News	World-Wond.	Raging Planet: "Lightning"		Justice Files (R)		Wild Discovery: Penguins	
14	TNN	Waltons "The Spoilers"		Auto Racing: World of Outlaws: Duel in the Dakotas. From West Fargo, N.D.						Dallas "Aftermath"		Auto Racing: World of Outlaws: Duel in the Dakotas. From West Fargo, N.D. (In Stereo)						(Off Air)	
15	FAM	Big Valley		Bonanza-Lost		North and South (R) (Part 6 of 6)				Rescue 911 (In Stereo)		Diagnosis Murder		Hawaii Five-0		700 Club		Bonanza-Lost	
17	HBO	(4:00) ★★ *"Bogus"* (1996)		★★ *"The Craft"* (1996) Robin Tunney. 'R'		*"Perfect Prey"* (1998, Suspense) Kelly McGillis. 'NR'					Dennis Miller	'Round Midnight		★★½ *"Normal Life"* (1996) Ashley Judd. 'R'			Reverb (In Stereo)		*Blood-Wine*
18	HBO-2	★ *"Fathers' Day"* (1997, Comedy) Robin Williams. 'PG-13'				★★ *"Feeling Minnesota"* (1996) 'R'				★★½ *"Meatballs"* (1979, Comedy) Bill Murray. 'PG'			Lethal4	★★ *"Demolition High"* (1996) Corey Haim.			★★ *"The Dentist"* (1996) Corbin Bernsen. 'R'		
19	HBO-3	*"Close Encounters-3rd Kind"*		★★★½ *"Serpico"* (1973, Drama) Al Pacino. 'R'				Comedy Hour		★★ *"Wild Side"* (1995) Christopher Walken.		*"Lethal Tender"* (1997, Adventure) Jeff Fahey. 'R'					★ *"Soldier Boyz"* (1995) Michael Dudikoff.		
20	SHOW	*Perm. Record*	★★ *"Staying Alive"* (1983) John Travolta.			★ *"Bio-Dome"* (1996, Comedy) Pauly Shore. 'PG-13'				★★★½ *Fargo* (1996) Frances McDormand.			Mask	Stargate	Outer Limits "Monster"		Poltergeist	Red Shoe	Red Shoe
21	MAX	(4:00) *"Top Gun"* (1986) 'PG'		★★★ *"The First Wives Club"* (1996) Goldie Hawn. 'PG'				★★½ *"Bliss"* (1997) Craig Sheffer. 'R'			★ *"Anthony's Desire"* (1993, Adult) 'NR'		Erotic		★★ *"The Demolitionist"* (1996, Drama) 'R'			*"Bloodfist VIII"*	
22	DSN	★★ *"Father and Scout"* (1994)		Bob Saget.	★★½ *"First Kid"* (1996) Sinbad. 'PG'			To Be Announced		Walt Disney Presents		Zorro	Mickey	★★ *"The Monkey's Uncle"* (1965, Comedy)			Mouseter	★★½ *"First Kid"* (1996) 'PG'	
23	TNT	Babylon 5 (In Stereo)		★★½ *"Corina, Corina"* (1994, Comedy-Drama) Whoopi Goldberg.					★★ *"Club Paradise"* (1986, Comedy) Robin Williams.			★★ *"Castle Sex?"* (1968, Comedy) Lea Thompson.					★★½ *"Cross My Heart"* (1987) Martin Short.		
24	AMC	(4:30) *"Springfield Rifle"*		★★★ *"Trouble Along the Way"* (1953) John Wayne.				WENN		★★½ *"The Mad Magician"* (1954, Horror)		★★★ *"Call of the Wild"* (1935) Clark Gable.		WENN		★★★★ *"Gentleman's Agreement"* (1947) Gregory Peck.			
25	KRPV	Joseph G.	John Hagee	Light of the Southwest				News	Life In-Word	Something Good		Prime Time Campmeeting		Light of the Southwest				Kenneth C.	News
27	COM	★★★ *"Silver Streak"* (1976, Comedy) Gene Wilder.				★★ *"Only You"* (1992, Comedy) Andrew McCarthy.				★½ *"Once Upon a Crime"* (1992, Comedy) John Candy.				★★★ *"Silver Streak"* (1976, Comedy) Gene Wilder.				★★ *"Only You"* (1992)	
28	TLC	Home Again	Home Again	48 Hours "Free to Kill"		Bugsy Siegel (R)		Flight TWA 800 (R)		48 Hours "Free to Kill" (R)		Bugsy Siegel (R)		Flight TWA 800 (R)		Home Again	Home Again	Paid Prog.	Paid Prog.
32	UNI	Sin Ti		Esmeralda		Pueblo	P. Impacto	Al Ritmo de Fiesta		P. Impacto	Noticiero	Al Ritmo de la Noche			Club	Cristina (R)		Sin Ti (R)	
33	ESPN	Sportscenter	Superbouts		Boxing: Luis Mendoza vs. Fred Norwood. (Live)				Baseball	Sportscenter		Baseball	World's Strongest Man		Water Skiing	Sportscenter		Inside PGA	Up Close (R)
39	NICK	Nick-After.	All That (R)	You Afraid?	Rocko's Life	Figure It Out	Tiny Toon	Doug	Rugrats	Kablam!	Laverne	Laverne	Laverne	Laverne	Laverne	Laverne	Laverne	Laverne	Newhart
40	SciFi	Friday the 13th: The Series		American Gothic		V: "The Final Battle" (R) (In Stereo) (Part 3 of 3)				Friday the 13th: The Series		American Gothic		V: "The Final Battle" (R) (In Stereo) (Part 3 of 3)				Sci-Fi Entert.	Inside Space
41	FX	Fall Guy "Sandcastles"		A-Team "One More Time"		21 Jump Street (In Stereo)		Miami Vice "Walk Alone"		X-Files "Fallen Angel"		NYPD Blue (In Stereo)		In Color	Bobcat	X-Files "Space" (In Stereo)		NYPD Blue "Pilot"	
42	H&G	Old House	House Dr	Savoir Faire	GoodTaste	Interiors	Small Space	Home Front	Gardening	Savoir Faire	GoodTaste	Interiors	Small Space	Home Front	Gardening	Old House	Yankee Shop	Paid Prog.	Paid Prog.
43	CNN-FN	Moneyline	Digital Jam		Business	Biz Buzz (R)		Personally	Moneyweek	Digital Jam (R)		(Off Air)							
44	WTBS	Major League Baseball: Atlanta Braves at Florida Marlins. From Pro Player Stadium.						★★★ *"Blue Steel"* (1990, Drama) Jamie Lee Curtis. Time Approximate.					★★★½ *"Back to the Future"* (1985, Fantasy) Michael J. Fox, Crispin Glover.					*"Three O'Clock High"* (1987)	
45	WGN	Fam. Mat.	Coach	Major League Baseball: Chicago Cubs at Milwaukee Brewers. From County Stadium.						News	Honeymnr	In the Heat of the Night		Simon & Simon		Outdoor Sec.	Paid Prog.	*"Dangerous Pursuit"* (1990)	
46	LIFE	Intimate Portrait		Unsolved Mysteries		WNBA Basketball: Cleveland Rockers at Phoenix Mercury.				Attitudes	Golden Girls	Golden Girls	Unsolved Mysteries		Homicide: Life		Paid Prog.	Paid Prog.	Paid Prog.
48	FSSW	Last Word	FOX Sports	Drag Racing: NHRA		Victor Awards (R)				FOX Sports News		FOX Sports News		Last Word	Pennant	Auto Racing: Legends Summer Shootout Series.			
49	ESPN2	RPM 2Night	Cheerleading	Cheerleading	National Aerobics Champ.		Louisville Dog Show		World's Strongest Man		Rodeo	Water Skiing	Jet Skiing	Bodyboard	Running of the Bulls (Live)		RPM 2Night	North American Auto Show	
50	OUTD	Outdoors	Camper	High Country	Outdoor	Sports. Jrnl.	Iron Blue Fly	Outdoor	Sportfishing	High Country	Outdoor	Sports. Jrnl.	Iron Blue Fly	Outdoor	Sportfishing	Outdoors	Camper	Consumer-Showcase	
51	HIST	20th Century (R)		Romanovs (R)		★★★★ *"Zulu"* (1964, Adventure) A small British patrol battles thousands of Zulu warriors.						Romanovs (R)		★★★★ *"Zulu"* (1964, Adventure) A small British patrol battles thousands of Zulu warriors.					
52	A&E	Law & Order		Biography: Caligula		L.A. Detectives		Sherlock Holmes Mysteries		Law & Order "Volunteers"		Biography: Caligula		L.A. Detectives (R)		Sherlock Holmes Mysteries		Law & Order "Volunteers"	
53	TCM	*I've Got Your*	Shorts	★★★ *"Mighty Joe Young"* (1949, Fantasy) Terry Moore.				★★½ *"The 3 Worlds of Gulliver"* (1960)			★★½ *"Clash of the Titans"* (1981, Fantasy) Laurence Olivier, Harry Hamlin.					★★★½ *"King of Hearts"* (1966, Comedy) Alan Bates.			
54	CNBC	Business	Equal Time	Hardball		Rivera Live		News With Brian Williams		Hardball (R)		Rivera Live (R)		News With Brian Williams		Business	Equal Time	Paid Prog.	Paid Prog.
55	CMAX2	Top Secret!	*True Vengeance* (1997) Daniel Bernhardt.			★★½ *"Above the Law"* (1988, Drama)				★★★ *"Heavy Metal"* (1981, Science Fiction)		★ *"Street Corner Justice"* (1996, Drama) Marc Singer.				*"Masseuse 2"* (1997) Gabriella Hall.			Erotic

SATURDAY MORNING/AFTERNOON

© TVData

JULY 11, 1998

	8 AM	8:30	9 AM	9:30	10 AM	10:30	11 AM	11:30	12 PM	12:30	1 PM	1:30	2 PM	2:30	3 PM	3:30	4 PM	4:30
2 KASA	Spider-Man	Toonsivnia	Goosebmp	Toonsivnia	Pick of-Week	Sam & Max	Zorro [H]	Masters	Honey, I Shrunk the Kids [H]		Animal R.	In the Zone	Major League Baseball: Anaheim Angels at Seattle Mariners. From the Kingdome. [H]					
3 KENW	Router Shop	Joanna Lund	Kitchen	Decor	Your Garden	Garden	Painting	Painting	Art	Quilt	Many Quilts	Quilting	Creative	Sewing	Palette	Hometime [H]	Old House	Paint!
4 KOBR	Saved-Bell	City Guys [H]	Saved-Bell	Hang Time	Hang Time	Inside Stuff	Star Trek		WNBA Basketball: Detroit Shock at Washington Mystics. [H]				Golf: Celebrity Championship -- Second Round. (Live)				Dyson & Co.	Star Trek
6 CNN	Showbiz	Style	Page One [H]	ProGolf	Saturday	Travel Guide	Saturday	Science	Saturday	On the Menu	Saturday	Managing [H]	Saturday	Your Money	Saturday	Evans	Worldview [H]	Sources
7 KOAT	(6:00) News [H]		101Dalmts	Jungle Cubs	Jungle Cubs	Paid Prog.	Senior PGA Golf: Sr. Players Championship		WorldCup		World Cup Soccer				Senior PGA Golf		Paid Prog.	Cheers [H]
8 E!	Fashion File	Videofashion	Talk Soup (R)		News Weekend (R)		Coming Attr.	Behind	Sexy Swimsuits (R)		Talk Soup (R)		Gossip (R)		News Weekend (R)		Miss Universe	
9 USA	World Wrestling Live Wire		Pacific Blue (In Stereo) [H]		★★½ "Cry-Baby" (1990, Musical) Johnny Depp. [H]				★★ "Buried Alive II" (1997, Suspense) Tim Matheson. [H]				★★½ "Perfect Alibi" (1994, Suspense) Tom Conti. [H]				★★ "Mr. Baseball" (1992) [H]	
10 KBIM	Rio	Animal	Ghostwriter	Fortune	Weird Al (EI)	Sports	Beakman	Storybreak	[illegible] (1979) Elvis Presley. [H]				Wonderful World of Golf [H]		NASCAR: 50 Years		Paid Prog.	Paid Prog.
12 KASY	P/I	Martha	Homes	Better	Mortgage	P/I	Connectn	Focus	[illegible] E. Rollins Jr.				Nat'l. Geo. on Assignment		Wild! Life Adventures [H]		P/I	High-Golf
13 DSC	Paid Prog.	Paid Prog.	Paid Prog.	Paid Prog.	Interior Motives (R)		Housesmart! (R)		Great Chefs	Great Chefs	Gimme Shelter (R)		Invention (R)	Storm	Wings "The Valiant Few" (R)		World-Wond.	News
14 TNN	Outdoor	DucksUnl	Shooter	Bill Dance	In-Fisherman	Bassmasters	Auto Racing: NASCAR North Modified Series. (In Stereo Live) [H]					ClassicCar	Motor Trend	Hot Rod TV	Mechanic	Mechanic	Inside NASCAR (In Stereo)	
15 FAM	AmerBaby	Healthy Kids	Rifleman	Rifleman	High Chaparral		Bonanza-Lost		[illegible]				Bonanza-Lost		Big Valley		Rifleman	Rifleman
17 HBO	★★½ "Fly Away Home" (1996, Drama) Jeff Daniels. PG				Lethal4		★★ "Carpool" (1996) Tom Arnold. PG-13. [H]		3 Cats-Miami				[illegible] Comedy) Chevy Chase. PG-13		Comedy Hour: Sinbad: Funk		[illegible] (1997) PG-13	
18 HBO-2	(6:30) "Annie Marie" (1979)		[illegible] (1980) Dominique Pinon			Small	"McCool Rules the World" (1996) Comedy								Little Lulu [H]	Mouse	Happily Ever	Babar
19 HBO-3	"Children of a Lesser God"		[illegible] (1993) Tom Hanks				[illegible] (1993)										[illegible]	
20 SHOW	★★½ "Home Movie" (1979)		★★ "Moonshine Highway" (1996) PG-13. [H]				[illegible]										[illegible] (1997)	
21 MAX	★★½ "Walk Like Men/Talk Like Women" (1996) Dick Shawn.						★★ "Hard Target" (1993) Jean-Claude Van Damme.										[illegible]	
22 DSN	★★½ "The Shield in the Stone" (1963) [illegible]						Bug Juice [H]	Bug Juice [H]	Bug Juice [H]	Bug Juice [H]	Bug Juice [H]	Bug Juice [H]	Bug Juice [H]	Bug Juice [H]	Bug Juice [H]	GrowPains	GrowPains	Muppets
23 TNT	Wild, Wild West		Adv. of Brisco County, Jr.		[illegible]													
24 AMC	Shows-TC		★★½ "The Monster Dai" (1960) Horror				★★½ "[illegible]" (1962)											
25 KRPV	Faithville (EI)	Eastman	Light Force	Gospel Bill	Dr. Nangle	Israel	Tommie's	Crosstalk	Zola Levitt	Secrets	En Contacto	Luz de Suroeste				Nueva Vida	News	Kendalls
27 COM	Paula Poundstone		★★ "Homeboy" (1995) Comedy. Robert Hays.				Ben Stein	Ben Stein	Saturday Night Live [H]		Daily Show	Daily Show	Premium	One Night	[illegible]			
28 TLC	Furniture	Furniture	Home Again	Home Again	Hometime	Hometime	Renovation	Renovation	ManTitbits	American	Hometime	Hometime	Home Again	Home Again	How'd They Do That?		Air Disasters (R)	
32 UNI	Lo Mejor de Giorgiomania		Fey: Tierna la Noche		SuperSab.	Onda Max		Caliente	Control	Copa-Previo	Futbol Copa Mundial: Partido del Tercer y Cuarto Lugar				A Traves del Video		Mejor-Fuera	Noticiero
33 ESPN	Outdoors	Sportscenter Saturday			History of the NFL on TV (R)				Sumo Wrest.	CART FedEx Series		NASCAR Winston Cup		Brickyard	Road to Indy	Cycling: Tour de France		Sportscenter
34 NICK	Dr. Seuss	Insp. Gadget	Doug [H]	Muppets	Tiny Toon	Tiny Toon	Rugrats [H]	Beavers	Hey Arnold!	Monsters	Rocko's Life	RenStimpy	Looney Tunes		What You Do	Crazy Kids	Insp. Gadget	Hey Dude (R)
40 SciFi	Web	Cool Tech	Weird Sci.	Weird Sci.	Earth 2 (In Stereo) [H]		Sliders (R) (In Stereo) [H]		Collision Course Earth		[illegible] (1986) [illegible]				Mystery Science Theater 3000			
41 FX	Trapper John, M.D.		Mission: Impossible		Collectibles Show (Live) [H]		Life Goes On "Bedfellows"		Pickett Fences [H]		21 Jump Street (In Stereo)		Supercoll	Pet Depart.	Hart to Hart		Vegas "Backlash"	
42 H&G	Fix It Up! (R)	Designers	Ground	Garden-Yard	Old House	Old House	Hobby	Animals	Carol Duvall	Carol Duvall	City of Roses (R) (In Stereo)		Gardener	Gardeners	Cool Cats: Company		GoodTaste	Wine Cellar
43 CNN-FN	(Off Air)																	
44 WTBS	★★★ "The Blues Brothers" (1980) Two musicians reassemble their band for a fund-raiser.						★★★½ "Back to the Future" (1985, Fantasy) Michael J. Fox, Christopher Lloyd.				★★★ "Trading Places" (1983, Comedy) Eddie Murphy, Dan Aykroyd.						WCW Saturday Night [H]	
45 WGN	Outdoor Sec.	Paid Prog.	Paid Prog.	Paid Prog.	Soul Train (R) (In Stereo)		★★½ "Fast Times at Ridgemont High" (1982) Sean Penn.				Xena: Warrior Princess [H]		Hercules: Legendary Jrnys.		Highlander: The Series (R)		Earth: Final Conflict (R)	
46 LIFE	Paid Prog.	Paid Prog.	Designing	Designing	Golden Girls	Golden Girls	Next Door [H]	Attitudes	One West Waikiki (R)		Unsolved Mysteries		"Complex of Fear" (1993) Suspense. Hart Bochner.				"Wife, Mother, Murderer"	
48 FSSW	Paid Prog.	Paid Prog.	Paid Prog.	Paid Prog.	Golf Texas	Paid Prog.	Baseball	Links (R)	Tennis: ATP Hall of Fame Championship Semifinals. From Newport, R.I. (Live)						Celebrity Sports		Horse Racing: Mid-South	
49 ESPN2	Athletes	Water Skiing	Skateboarding		Running of the Bulls (R)		Powerboat	Hydroplane Racing		Motoworld	LPGA Golf: Jamie Farr Kroger Classic -- Third Round.				Mt. Sailing	Auto Racing: CART		RPM 2Night
50 OUTD	Sportsman's	NW Hunter	Iron Blue Fly	Surf Fishing	High Country	Sportfishing	Outdoor	Sports. Jrnl.	Outdoor	Camper	Outdoors	In-Line	Bicycle	Fat Traxx (R)	Mt. Biking	Fitness	Biking	Bicycle
51 HIST	Trips USA	Year by Year	History Makers (R)		Air Combat "Carriers"		Masters of War		Road to Infamy: Cntdown		Weapons at War (R)		Honor and Glory: America's Military Honor Guards (R)				Pageantry of the Corps (R)	
52 A&E	Sea Tales (R)		New Explorers		Home Again	Home Again	America's Castles (R)		Grand Tour (R)		Investigative Reports (R)		Inside Story (R)		American Justice (R)		L.A. Detectives (R)	
53 TCM	(6:30) ★★½ "Fanny" (1961)		★★★ "Shenandoah" (1965, Drama) James Stewart.				★★★ "Kitty Foyle" (1940, Drama) Ginger Rogers.				★★½ "Summer Holiday" (1948, Musical) Mickey Rooney.				"Fail-Safe" (1964) SAC bombers are accidentally launched.			
54 CNBC	Paid Prog.	Paid Prog.	Paid Prog.	Paid Prog.	Paid Prog.	Paid Prog.	Paid Prog.	Paid Prog.	Paid Prog.	Paid Prog.	Paid Prog.	Paid Prog.	Paid Prog.	Paid Prog.	Uahuala (R)		Tim Russert	
55 CMAX2	(7:40) ★★ "Hollow Point" (1996, Drama) [H]		"Navajo Blues" (1996) Steven Bauer.				★½ "Night of the Living Dead" (1990, Horror)		★½ "The Super" (1991) [illegible]				★★ "Miss Sadie Thompson" (1954, Drama)		★★ "Dream Lover" (1986) Kristy McNichol.			

SATURDAY EVENING

© TVData

JULY 11, 1998

	5 PM	5:30	6 PM	6:30	7 PM	7:30	8 PM	8:30	9 PM	9:30	10 PM	10:30	11 PM	11:30	12 AM	12:30	1 AM	1:30
2 KASA	Star Trek: Deep Space Nine		X-Files "The Blessing Way"		Cops (R) [H]	Cops (R) [H]	America's Most Wanted		NYPD Blue (In Stereo) [H]		Mad TV (R) (In Stereo) [H]		★★★ "Miami Blues" (1990, Drama) Alec Baldwin.				F/X: The Series (R)	
3 KENW	Sewing	Computer	Santa Fe	Music	Lawrence Welk Show		Austin City Limits (R)		Nova (R) (In Stereo) [H]		Affluenza	Frontline [H]	Nature (In Stereo) [H]		Austin City Limits (R)		(Off Air)	
4 KOBR	Star Trek	NBC News	News [H]	Frasier [H]	National Geographic		★★★ "Gulliver's Travels" (1996, Fantasy) Ted Danson. [H]				News [H]	Saturday Night Live (R) (In Stereo) [H]			Comedy Showcase		Kwik Witz	Entertainers
6 CNN	Capital Gang	Sports	World Today	Business	Larry King Weekend [H]		World Today	Capital Gang	Sports Tonight [H]		World Beat	Moneyweek	Your Money	Sports	Larry King Weekend (R) [H]		Showbiz	Style (R)
7 KOAT	News [H]	ABC News	News [H]	Siskel	Timecop "D.O.A." [H]		★½ "Silver" (1993, Suspense) Sharon Stone. (In Stereo) [H]				News [H]	Hercules: Legendary Jrnys.		Xena: Warrior Princess [H]		In Concert [H]	News	News
8 E!	Fashion	Behind	Talk Soup (R)		"Blood of the Innocent" (1994) Thomas Ian Griffith.				Howard S.	Howard S.	Wild on the Beach (R)		★★ "Dirty Work" (1992, Drama) Kevin Dobson.				Paid Prog.	Paid Prog.
9 USA	(4:00) "Mr. Baseball" (1992)		★★½ "Necessary Roughness" (1991) Scott Bakula. [H]				"My Husband's Secret Life" (1996, Drama) Anne Archer. [H]				★★★ "Posse" (1993, Western) Mario Van Peebles. [H]				★★ "Prey of the Chameleon" (1992) Daphne Zuniga.			
10 KBIM	CBS News	News	Jeopardy! [H]	Fortune	Magnificent Seven "Pilot" (R) (In Stereo) (PA) [H]				Walker, Texas Ranger [H]		News [H]	Walker, Texas Ranger [H]		P/I	P/I	Psi-Factor: Chronicles		Red Sonja
12 KASY	P/I	Hard Copy [H]	Wild Things (In Stereo) [H]		Viper "Out From Oblivion" [H]		Conan "The Curse of Afka"		Ghost Stories (R)		Jerry Springer [H]		Wrestling		Wrestling: Shotgun		P/I	Almost Live!
13 DSC	Discover Magazine (R)		Volcano Fury		Raging Planet: "Lightning"		Phobias: Living in Terror		Wild Discovery: Australia		Skyscraper at Sea (R)		Justice Files (R)		New Detectives		Wild Discovery: Australia	
14 TNN	Week-Country		Opry Bkstge.	Grand Opry	Auto Racing: NASCAR Grand National -- Myrtle Beach 250. [H]					Grand Opry	Statler Bros. (In Stereo) [H]		Yesterday & Today		Week-Country		(Off Air)	
15 FAM	High Chaparral		Bonanza-Lost		Lance Burton-Magician.		World's Wildest Daredevils		★★ "Journey to the Center of the Earth" (1993) Kim Myon.		"Thrill" (1996, Suspense) Antonio Sabato Jr. (In Stereo)						Bloopers & Practical Jokes	
17 HBO	Speed 2	Lethal4	★★ "Conspiracy Theory" (1997, Suspense) Mel Gibson. "R"				Oz "The Tip" (Season Premiere) (In Stereo)		Sinbad's Summer Jam 4: Soul Music Festival (In Stereo) [H]							Arliss (R) [H]	"The Big Fall" (1997) "R" [H]	
18 HBO-2	★½ "Once in a Blue Moon" (1995) PG			Mulligan	★★ "Fools Rush In" (1997, Comedy) Matthew Perry. PG-13				★★½ "A Very Brady Sequel" (1996) PG-13		★★★ "Tucker: The Man and His Dream" (1988) Jeff Bridges.				★★ "The Immortals" (1995) Eric Roberts. "R"			
19 HBO-3	(4:15) "Groundhog Day" PG		★★★ "The People vs. Larry Flynt" (1996) Woody Harrelson.				★★½ "Fatherland" (1994, Suspense) Rutger Hauer. [H]				Dennis Miller	Sex and-City	"Skeletons" (1997) Ron Silver. "R" [H]				★★★ "Down and Out in Beverly Hills" (1986)	
20 SHOW	Alone-Woods	★★ "3 Ninjas" (1992) Victor Wong. PG					★★½ "Groundhog Day" (1993) Bill Murray.		Mask		★ "How to Be a Player" (1997) Bill Bellamy.		★½ "Hidden Assassin" (1995, Drama) "R" [H]		Women	Hot Springs	Pick-a-Flick (In Stereo)	
21 MAX	"Star Trek: First Contact" [H]		★ "Chasers" (1994, Comedy-Drama) Tom Berenger. "R" [H]				★½ "Turbulence" (1997) Ray Liotta. "R" [H]				★½ "Animal Instincts III" (1995, Drama) "R"		★★½ "Single White Female" (1992) Bridget Fonda. "R" [H]				★½ "Judge and Jury" (1997)	
22 DSN	"Under Wraps" (1997) Adam Wylie. [H]				★★½ "Hocus Pocus" (1993) Bette Midler. [H]		To Be Announced		Walt Disney Presents		Zorro [H]	Spin-Mrty	★★½ "Moon Pilot" (1962) Tom Tryon. [H]			Jazz Fool	Nightmare	Under Wraps
23 TNT	(3:30) "On Golden Pond"				★★★ "The Last of the Mohicans" (1992, Adventure) Daniel Day-Lewis.				★★ "The Beastmaster" (1982, Fantasy) Marc Singer, Tanya Roberts.				★½ "Beastmaster 2: Through the Portal of Time" (1991, Fantasy) Marc Singer.					
24 AMC	(4:00) "The Man in the Gray Flannel Suit"				★★½ "The Haunted Palace" (1963, Horror)		★★★½ "The Mark of Zorro" (1940)				★★★ "The Mark of Zorro" (1920) Douglas Fairbanks.				★★½ "Don Q, Son of Zorro" (1925) Douglas Fairbanks.			What-to Go!
25 KRPV	Prime Time Campmeeting		Light of the Southwest				News	Van Impe	Sam Soleyn	Lyons	Caywood	Jewish Voice	Light Force	Eastman	Time for Hope		Luz de Suroeste	
27 COM	Absolutely	Absolutely Fabulous (R)		Absolutely	Bob	Critic	Drew Carey	One Night	Paula Poundstone		Paula Poundstone		South Park	Viva Variety	Premium	Drew Carey	★★ "Short Time" (1990)	
28 TLC	Speed! Crash! Rescue! (R)		Beauty and the Beach		Beach Crazy		History of the Bathing Suit		Beauty and the Beach (R)		Beach Crazy (R)		History of the Bathing Suit		Trauma -- Life in the ER (R)		Paid Prog.	Paid Prog.
32 UNI	Sorpresa Gigante		Sabado Gigante Internacional						Noticiero	Bienvenidos	"Tacones Dro" (1996, Drama) Mario Almada.				Sorpresa Gigante (R)		Sabado Gigante Int'l	
33 ESPN	Sportscenter	Boxing: U.S. Amateur Challenge.			Boxing		Sumo Wrest.	Baseball	Sportscenter [H]		Baseball	World Series of Poker		Timber	Sportscenter [H]		Sr. PGA	Boxing
34 NICK	Pete & Pete	Clarissa	Wonder Yrs.	You Afraid?	Figure It Out	Rocko's Life	Doug [H]	Beavers	Rugrats [H]	All That (R)	Sports Theater		Brady Bunch	Brady Bunch	Happy Days	Wonder Yrs.	Taxi [H]	Van Dyke
40 SciFi	★★ "The Guyver" (1992, Science Fiction) Mark Hamill.				★½ "Guyver 2: Dark Hero" (1994, Science Fiction) David Hayter. [H]				Mystery Science Theater 3000 (R)						★½ "Guyver 2: Dark Hero" (1994, Science Fiction) David Hayter. [H]			
41 FX	Fall Guy "Losers Weepers"		A-Team [H]		21 Jump Street "Blindsided"		Major League Baseball: San Diego Padres at Los Angeles Dodgers. (Live)						Miami Vice [H]		Mission: Impossible [H]		Mission: Impossible	
42 H&G	At-Auction	Collectible	You're Home	Decorating	Room	Room	Interiors	Kitchen	You're Home	Decorating	Room	Room	Interiors	Kitchen	At-Auction	Collectible	Paid Prog.	Paid Prog.
43 CNN-FN	(Off Air)										(Off Air)							
44 WTBS	Major League Baseball: Atlanta Braves at Florida Marlins. From Pro Player Stadium. [H]						★★★ "High Plains Drifter" (1973, Western) Clint Eastwood.				★★★ "For a Few Dollars More" (1965, Western) Clint Eastwood, Lee Van Cleef.						CHiPs "Counterfeit"	
45 WGN	Major League Baseball: Kansas City Royals at Chicago White Sox. From Comiskey Park.						News (In Stereo) [H]		Coach [H]	★★½ "Rocky V" (1990, Drama) Sylvester Stallone.				Nightmare "House of Soul"		Xena: Warrior Princess [H]		Outdoor Sec.
46 LIFE	"Wife, Mother, Murderer"				"Seduced by Madness: The Diane Borchardt Story" (1996) A woman convinces three students to murder her husband.						Girls' Night Out (In Stereo)		Night Court	Paid Prog.	Paid Prog.	Paid Prog.	Paid Prog.	Paid Prog.
48 FSSW	Cycle World		Pennant		Major League Soccer: Dallas Burn at Kansas City Wizards.			Sports News	FOX Sports News		FOX Sports News		Last Word	Celebrity Sports		Major League Soccer: Burn at Wizards		
49 ESPN2	World Cup Soccer: Semifinal -- Teams to Be Announced.				World Cup Soccer: Semifinal -- Teams to Be Announced.				Harness Racing		World Cup	Water Skiing: U.S. Open		Cycling: Tour de France		RPM 2Night	World Cup	Auto Show
50 OUTD	World of Nature: Dolphins		Horses	Wonder	Equestrian: Shell Cup.				Horses	Wonder	Equestrian: Shell Cup. (R)				World of Nature: Dolphins		Consumer-Showcase	
51 HIST	History's Mysteries (R)		Hindenburg (R)			★★ "John Paul Jones" (1959, Biography) Robert Stack, Marisa Pavan.					Hindenburg (R)			★★ "John Paul Jones" (1959, Biography) Robert Stack, Marisa Pavan.				
52 A&E	Mysteries of the Bible (R)		Biography This Week		Sherlock Holmes Mysteries "The Last Vampyre"				America's Castles (R)		Biography This Week (R)		Sherlock Holmes Mysteries "The Last Vampyre" (R)				America's Castles (R)	
53 TCM	Barbara Stanwyck		"Lust for Life" (1956) An Oscar-winning portrayal of artist Vincent van Gogh.				★★★ "The Agony and the Ecstasy" (1965, Drama) Charlton Heston.						★★½ "Devil Dogs" (1962, Biography) Mike Ferris.				"Treasure Sierra Madre"	
54 CNBC	Olympic	Equal Time	Uahuala (R)		Best of Rivers Live (R)		Tim Russert (R)		Best of Hardball (R)		Best of Rivers Live (R)		Best of Hardball (R)		Equal Time	Paid Prog.	Paid Prog.	Paid Prog.
55 CMAX2	Dream Lover		"The Chain" (1996, Drama) Gary Busey. [H]		★★½ "Maximum Risk" (1996, Adventure) [H]		★½ "The Surgeon" (1995, Horror) Isabel [illegible]				Party Monster (In Stereo)		★★ "[illegible] Victory" (1996, Drama) [H]				★ "Scarlet" (1995, Adult)	

SUNDAY MORNING/AFTERNOON

© TVData

JULY 12, 1998

	8 AM	8:30	9 AM	9:30	10 AM	10:30	11 AM	11:30	12 PM	12:30	1 PM	1:30	2 PM	2:30	3 PM	3:30	4 PM	4:30
2 KASA	Fox News Sunday		Santa Fe	Home Show	Paid Prog.	GET-AYES	Blossom [HD]	Shopsmith	★★★ "The Romance" (1963, Drama) Graham Shiel...				★★★½ "Wild Flamed Roger Rabbit" (1988) Bob Hoskin...				Star Trek: Deep Space Nine	
3 KENW	Virtues	Couch	Storytime [HD]	Whole Child	Alexander the Great		GED	In the Mix [HD]	GED	Thinking	Wash. Week	Wall St.	FLine	McLaughlin	Breakthru	Religion	Eyewitness	Anyplace
4 KOBR	Living	Key of David	Meet the Press [HD]		In the Heat of the Night [HD]		Entertainers (R) (In Stereo)		Kickin' It (In Stereo)		Golf: Celebrity Championship -- Final Round. (Live)						Golf 2000	Athlete
5 CNN	Sports Sunday [HD]		Evans	Sources	Late Edition [HD]		CNN Sunday	Earth	World Report [HD]		Your Health	World Beat	CNN Sunday	Pinnacle	CNN Sunday	Both Sides	Worldview [HD]	Moneyweek
7 KOAT	News [HD]		New Doug	New Doug	Recess [HD]	Pepper Ann	Auto Racing: CART -- G.P. of Cleveland		WorldCup		World Cup Soccer: Final -- Teams to Be Announced. (Live)				Senior PGA Golf: Ford Senior Players Championship			
8 E!	News Weekend (R)		Lethal Weapon 4 Premiere		Talk Soup (R)		Gossip (R)		News Weekend (R)		Women of the Net (R)		Fashion	Behind	Coming Attr.	Scandals	Celebrity Profile (R)	
9 USA	Saved-Bell	USA High [HD]	WWF Superstars		★½ "A Passion to Kill" (1994, Drama) Scott Bakula. [HD]				★★½ "Necessary Roughness" (1991) Scott Bakula. [HD]				★★½ "Coneheads" (1993, Comedy) Dan Aykroyd. [HD]				★★½ "Tremors" (1990) [HD]	
10 KBIM	Sunday Morning [HD]			Hour of Power (In Stereo) [HD]		Face Nation	Martha	Golf	To Be Announced			Auto Racing: NASCAR Craftsman Truck Series -- NAPA AutoCare 200. [HD]					Wild Things (In Stereo) [HD]	
12 KASY	Monkeys	Ghostbstrs.	Mask	Dinosaurs	Dragon	Dragon	Field Trip	Mechanics	All Dogs Go	Voltron	Jumanji [HD]	Hulk	Breaker High	Sweet Valley	Student Bod.	Rio	"Crossbow-William Tell"	
13 DSC	Paid Prog.	Paid Prog.	Paid Prog.	Paid Prog.	Boneheads	Zooventure	Real Kids	A.R.K.	Movie Magic	Jaws-Claws	Movie Magic	News	Mysterious	Mysterious	Animal X (R)	Unknown	Search for Amelia Earhart	
14 TNN	Inside NASCAR (In Stereo)		Hot Rod TV	NHRA Today	Raceday	Jiffy Lube	Auto Racing: NASCAR Winston Cup -- Jiffy Lube 300. From New Hampshire International Speedway in Loudon, N.H. [HD]						NASCAR			Motor Trend	DucksUnl	Buckmasters
15 FAM	Ben Haden	Larry Jones	In Touch [HD]		Animal	Animal	Christy "The Road Home"		★★½ "McHale's Navy" (1964, Comedy) Ernest Borgnine.				★★½ "McHale's Navy Joins the Air Force" (1965, Comedy)				"Mercy Mission"	
17 HBO	★★ "Summer Rental" (1985) John Candy. [HD]		DiffWrlds		★ "Fathers' Day" (1997, Comedy) Robin Williams. PG-13.				Tracey Takes	★★½ "Mission: Impossible" (1996) Tom Cruise. PG-13. [HD]			★★★½ "Awakenings" (1990, Drama) Robin Williams. (In Stereo) PG-13. [HD]					
18 HBO-2	Firebom [HD]		★★½ "The Ice Brothers" (1962, Drama) Donovan Leitch. PG.				★★★½ "Courage Under Fire" (1996) Denzel Washington. [HD]			★★★ "Country" (1984, Drama) Jessica Lange. PG.			★★ "Framed" (1990) Jeff Goldblum. PG-13.				"Frankie and Johnny" (1991)	
19 HBO-3	★★ "Traveling Pie Abortion" (1997) Joaquin Phoenix. R. [HD]				★½ "Trial by Jury" (1994) Joanne Whalley-Kilmer. R. [HD]				"Girl Crazy" (1943) Richard Dix. NR. [HD]		Daddy's Girl		★★ "The Presidio" (1988, Suspense) Sean Connery. R. [HD]				★★★ "Grease" (1978) PG.	
20 SHOW	★★½ "Born Free" (1966) [HD]		Treas. Isle	Tales	Chris Cross	My Life-Dog	"Legend of the Lost Tomb" (1997)			★★ "Summer School" (1987) Mark Harmon.			"When Time Expires" (1997) Richard Grieco.				★★½ "Runaway" (1984) Tom Selleck. [HD]	
21 MAX	★★½ "What's Eating Gilbert Grape" (1993) Johnny Depp. [HD]				★★★½ "Butterflies Are Free" (1972) Goldie Hawn. PG.				★★ "Who's Harry Crumb?" (1989) PG-13. [HD]				★★ "Calendar Girl" (1993) Jason Priestley.				★ "Cabin Boy" (1994) Chris Elliott. PG-13.	Beavis, Butt.
22 DSN	★★★½ "An American Tail: Fievel Goes West"		"Escape to Witch Mountain" (1995) [HD]				Bug Juice [HD]	Bug Juice [HD]	Bug Juice [HD]	Bug Juice [HD]	Bug Juice [HD]	Bug Juice [HD]	Bug Juice [HD]	Bug Juice [HD]	Bug Juice [HD]	GrowPains	GrowPains	Muppets
23 TNT	In the Heat of the Night [HD]		In the Heat of the Night [HD]		In the Heat of the Night [HD]		★★★ "Oil Golden Pond" (1981) Katharine Hepburn.			★★★ "An Officer and a Gentleman" (1982, Drama) Richard Gere.						★★★ "The Last of the Monicans" (1992)		
24 AMC	(6:30) "The Big Sky" (1952)		★★½ "Mr. Hobbs Takes a Vacation" (1962) James Stewart.				★★ "Tarzan and the Lost Safari" (1957)			★★ "The Land That Time Forgot" (1975)			★★½ "Bare Essence" (1982, Drama) Genie Francis.				"Sign of the Pagan" (1954)	
25 KRPV	Dr. James Kennedy		First Baptist Midland		News	Kendalls	First Baptist Church		Prime Time Campmeeting		Israel	Miracles	Cornerstone		Baptist		Aquilla Nash	News	Lyons
27 COM	★★ "Only You" (1992, Comedy) Andrew McCarthy.				Odd Couple	Odd Couple	Make-Laugh	Make-Laugh	Saturday Night Live [HD]		★½ "Once Upon a Crime" (1992, Comedy) John Candy.				★★★ "Silver Streak" (1976, Comedy) Gene Wilder.			
28 TLC	Renovation	Home Savvy	Hometime	Hometime	Home Again	American	Flight TWA 800 (R)		TWA 800-Investigation		Deadly	Deadly	Deadly	Deadly	Deadly	Deadly	Trauma -- Life in the ER (R)	
32 UNI	"La Hiaz en Vacaciones V" (1994, Comedia) Pedro Romo.				Con Furia en la Final				Copa-Previo	Futbol Copa Mundial: Final -- Equipos por Anunciar. Desde Francia. (En Vivo)							Lente Loco	Noticiero
33 ESPN	Sportwrldy	Reporters	Sportscenter			ESPN Zone	Equestrian: Grand Prix		Survival	Arena Football: Florida Bobcats at Tampa Bay Storm. (Live)					Ironman		Cycling: Tour De France	
35 NICK	Double Dare	CharlieB	Muppets	Tiny Toon	Looney Tunes		Rugrats [HD]	Beavers	Hey Arnold!	Monsters	Rocko's Life	Kablam! (R)	My Brother	Tiny Toon	What You Do	Crazy Kids	Global Guts	Temple
40 SciFi	M.A.N.T.I.S. (In Stereo)		Sightings [HD]	Masters	CNet	New Edge	Web (R)	Cool Tech	Amazing	★½ "Guyver 2: Dark Hero" (1994, Science Fiction) David Hayter. [HD]					★★★ "Back to the Future Part II" (1989) Michael J. Fox.			
41 FX	Trapper John, M.D.		Mission: Impossible		Collectibles Show (Live) [HD]		Life Goes On "Last Wish" [HD]		In the Zone	Baseball	21 Jump Street "A.W.O.L."		Supercoll	Pet Depart.	Hart to Hart "Highland Fling"		Vega$ "The Heist"	
42 H&G	Fix It Up!	Designers	Ground	Garden-Yard	Old House	Old House	Homewise	You're Home	Room	Small Space	Decorating	Furniture (R)	Gardener	Gardeners	World Garden		Garden	Grow It!
43 CNN-FN	(Off Air)																	
44 WTBS	Home Videos	★★½ "Hang 'Em High" (1968, Western) Clint Eastwood, Inger Stevens.					★★★ "The Good, the Bad and the Ugly" (1967) Three violent, determined men vie for a $200,000 treasure.						Major League Baseball: Atlanta Braves at Florida Marlins. (Live) [HD]					
47 WGN	Men in Black	Batman/Superman	PinkyBrain	Animaniacs	Sylvester		Andy Griffith	Andy Griffith	Major League Baseball: Chicago Cubs at Milwaukee Brewers.					Tenth Inning	Andy Griffith	Andy Griffith	Saved-Bell	Saved-Bell
48 LIFE	Designing	Designing	Golden Girls	Golden Girls	"Mother, May I Sleep With Danger?" (1996) Tori Spelling.				"Sin and Redemption" (1994, Drama) Cynthia Gibb.				"Liar, Liar" (1993, Drama) Art Hindle, Rosemary Dunsmore.				"Woman on the Run"	
49 FSSW	(7:00) Paid Program		Sportfishing	Sportsman	Hunt & Fish	Hunters	FOX Sports World: Match Of the Week. (R)				Celebrity Sports		Major League Baseball: Texas Rangers at Oakland Athletics. (Live)					
50 ESPN2	Auto Racing	Auto Racing	Auto Racing	RPM 2Day	CART 2Day	NASCAR	Bodybuilding: Classic		Cheerleading	Cheerleading	LPGA Golf: Jamie Farr Kroger Classic - Final Round. (Live)				Auto Racing	Auto Racing: Indy Lights.		Races
60 OUTD	Focus	Global	Horses	Wonder	Equestrian: Shell Cup. (R)				Float Trip (R)	Sport Diver	DiveWrld	Sport Diver	Sail TV (R)	Wavefarer	World Match Race		Surfer	Surfer Mag.
61 HIST	Trips USA	Year by Year	Trains Unlimited (R)		Firefighting! (R)		Firefighting! (R)		Firefighting! (R)		Story of the USS Intrepid		Crusade	Battle Line	World at War		True Action Adventures (R)	
62 A&E	Arts	Open Book	Biography International		★★½ "The Shadow Riders" (1982, Western) Tom Selleck.				Am. Justice	Am. Justice	Biography This Week (R)		Mysteries of the Bible (R)		Unexplained (R)		Treasure! (R)	
63 TCM	★★½ "Roadblock" (1951) Charles McGraw.				★★★ "Borderlown" (1935, Western) Paul Muni. [HD]				★★★ "They Drive by Night" (1940) Humphrey Bogart.				★★★ "The Agony and the Ecstasy" (1965, Drama) Charlton Heston.				"Now, Voyager" (1942)	
66 CNBC	Paid Prog.	Paid Prog.	Paid Prog.	Paid Prog.	Paid Prog.	Paid Prog.	Paid Prog.	Paid Prog.	Paid Prog.	Paid Prog.	Paid Prog.	Paid Prog.	Paid Prog.	Paid Prog.	Ushuaia (R)		Tim Russert (R)	
69 CMAX2	★★★½ "The Conformist" (1971, Drama) Dominique Sanda.				★★★ "Secrets & Lies" (1996, Drama) Timothy Spall. (In Stereo) [HD]					★★ "Scorpion Spring" (1995) Alfred Molina.			★★ "Five Card Stud" (1968) Dean Martin.		★★★ "The Night Stalker" (1971, Horror)			

VIEWER'S CHOICE 1 TO ORDER CALL 1-800-885-5757 -- CHANNEL 57
THURSDAY, JULY 9TH THRU WEDNESDAY, JULY 15th

MOVIE	THURSDAY	FRIDAY	SATURDAY	SUNDAY	MONDAY	TUESDAY	WEDNESDAY
Alien Resurection	1:30am; 9:30am	10am					
Kiss The Girls		12:30am				8am	
Starship Troopers	3:30am; 8pm		7:30am	2am; 12pm	3:30pm		10pm
Bean	8am			6:30am	5:30am	8am	4:30am
For Richer or Poorer	11:30am						
L.A. Confidential	1:30pm		5am				
Mouse Hunt	4pm		12pm	8am	1:30pm		10am; 2pm
Scream 2	6pm; 10:30pm	3am; 2pm; 8pm	12:30am; 2pm		10pm	9:30am	2:30am; 4pm
Deconstructing Harry		8am		10am	3:30am; 11:30am	2am	
Tomorrow Never Dies		12pm; 4pm; 6pm	10am	12am; 2:30pm	1:30am; 6pm	4pm	12pm; 8pm
As Good As It Gets		10pm	2:30am; 4pm	11pm	9am	4am; 11:30am	12am
Fest of Champions			6:30pm				
Rocketman				4:30am			
WCW NWO Bash Beach				4:30pm; 8 pm		6pm; 9pm	
American Werewolf					8pm	12am; 2pm	6pm

VIEWERS CHOICE 2 TO ORDER CALL 1-800-885-5858 -- CHANNEL 58

Cop Land	1:30am	12am; 6:30am					
Tomorrow Never Dies		9pm	1:30am	9pm	3:30am; 11:30pm	4am; 10:30am; 9pm	3am; 5pm
For Richer or Poorer	3:30am; 11am; 5pm	8:30am; 12:30pm; 7pm		4:30pm		8:30am	
Bean	5:30am						
Alien Resurection	7am						
Scream 2	9am; 3pm	2am; 10:30am	3:30am; 5pm; 9:30am	1pm; 7pm	8am	12:30pm; 11pm	
Mouse Hunt	1pm	5pm	8am; 3pm	11am; 5pm	7pm		7:30am; 7pm
Seven Years In Tibet	7pm	2:30pm					
The Jackal	9:30pm				2:30pm		
Starship Troopers		4am	5:30am; 11:30pm		9pm		2:30pm
As Good As It Gets		11pm	12:30pm; 7pm	2am; 8:30am	1am; 5:30am; 12pm	1:30am; 6am; 2:30pm	9:30am; 11:30pm
L.A. Confidential			10am				5am; 12pm; 9pm
Deconstructing Harry			6:30am; 3pm	11pm	10am	5pm	
American Werewolf					5pm	7pm	1am

LINCOLN CABLEVISION **117 VISION DRIVE • 257-5121**

SUNDAY EVENING

© TVData — JULY 12, 1998

	5 PM	5:30	6 PM	6:30	7 PM	7:30	8 PM	8:30	9 PM	9:30	10 PM	10:30	11 PM	11:30	12 AM	12:30	1 AM	1:30
2 KASA	Nightman (R) (In Stereo)		World's Funniest! (R)		Simpsons	King of Hill	X-Files "Travelers" (R)		X-Files "Anasazi"		NYPD Blue "Thick Stu"		Access Hollywood		TV.COM	Mounties	Honey, I Shrunk the Kids	
3 KENW	Internet Cafe	McLaughlin	Business	Funding	Nature "A Lemur's Tale"		Mystery!: Unnatural		Masterpiece Theatre "The Choir" (In Stereo) (Part 2 of 2)				Once Can Hurt a Lifetime		Nova (R) (In Stereo)		(Off Air)	
4 KOBR	News	NBC News	TV Censored Bloopers		Dateline (In Stereo)		★★½ "The Odyssey" (1997, Adventure) Armand Assante.				News	Frasier	Seinfeld	Star Trek: Next Gener.		Extra (In Stereo)		All News
5 CNN	World Today	Sports	Perspectives		World Today		Newsstand: Time		Sports Tonight		Perspectives (R)		Newsstand: Time (R)		Your Money	Sports	World Report (R)	
7 KOAT	News	News	★★ "Sabrina the Teen-Age Witch" (1996, Fantasy)				The Stand (R) (In Stereo) (PA)				News	Cheers	Xena: Warrior Princess		Hercules: Legendary Jrnys.		This Week	
8 E!	Celebrity Weddings		True Hollywood Story "Heidi Fleiss"				Celebrity Weddings (R)		Lethal Weapon 4 Premiere		News Weekend (R)		Talk Soup (R)		Coming Attr.	Behind	Paid Prog.	Paid Prog.
9 USA	(4:00) "Tremors" (1990)		Pacific Blue (In Stereo)		Silk Stalkings "Genius"		La Femme Nikita (In Stereo)		Big Easy "End of the World"		Silk Stalkings (In Stereo)		Paid Prog.	Paid Prog.	Paid Prog.	Paid Prog.	Paid Prog.	Paid Prog.
10 KBIM	CBS News	News	60 Minutes (In Stereo)		Touched by an Angel (R)		"Keeping the Promise" (1997, Drama) Kim Delaney.				News	Walker, Texas Ranger	Paid Prog.		P/I		"A Woman's Story"	
12 KASY	"Crossbow William Tell"		Due South "Spy vs. Spy" (R)		Star Trek: Voyager (R)		Psi-Factor: Chronicles		Viper "Out From Oblivion"		P/I	Sports	More-Game		★★★½ (1996, Adventure) Bill Bellamy.			P/I
13 DSC	Runaway Trains (R)		Warrior Island: "Mentawi"		Behind Enemy Lines		U.S. Navy SEALs		Wild Discovery		Science of the Impossible		Science of the Impossible		Justice Files (R)		Wild Discovery	
14 TNN	Outdoors	Bassmasters	In-Fisherman	Bill Dance	Mesquite Rodeo (In Stereo)		Hunting	Fishin'	NHRA Today	ClassicCar	Auto Racing: NASCAR Late Model Stock Cars. (In Stereo)				Motor Trend	Hot Rod TV	(Off Air)	
15 FAM	"Mercy Mission"		"Flood: A River's Rampage" (1997) Richard Thomas.				North and South, Book II (R) (Part 1 of 6)				"Dolittle: Caution - Murder Can Be Hazardous"				Hawaii Five-0 "The Payoff"		John Osteen	Larry Jones
17 HBO	★★½ "Out to Sea" (1997, Comedy) Jack Lemmon. PG-13				Sex and-City	Arliss	★★½ "Lethal Weapon 2" (1989, Drama) Mel Gibson. R				Oz "The Tip" (In Stereo)		Dennis Miller	★★★ "Bangkok Hilton" (1989) James Earl Jones.			James Earl Jones	"Hard Time:
18 HBO-2	(4:00) "Frankie and Johnny"		Tracey Takes		"First Time Felon" (1997, Drama) Omar Epps. R				Reverb (In Stereo)		"Ever After" (1998) Drew Barrymore. PG-13		"Bonfire of the Vanities" (1990) Tom Hanks. R				"Don's Plum" (1998) R	
19 HBO-3	(4:00) ★★ "Grease" (1978)		★½ "Trial by Jury" (1994) Joanne Whalley-Kilmer. PG-13				★★ "Airborne II: The Sequel" (1993) P.G.		★★ "Airborne"						★★ "The Stepford Husbands" (1996) Patrick Warburton.		"Wild Wild West" (1999)	
20 SHOW	Runaway		★★ "Wind" (1992, Adventure) Matthew Modine. PG-13				★★★ "A League of Their Own" (1992, Comedy) Geena Davis. PG-13							Mask	Outer Limits	"Stiffed" (1998) Drama. Sean Patrick		
21 MAX	"Beavis and Butt-head"		★★ "Space Jam" (1996) Michael Jordan. PG		Double Team		★★ "Steel" (1997) Shaquille O'Neal. PG-13						"Phantoms" (1998) Dennis Quaid. R				"Hindsight" (1996) TNT.	
22 DSN	Going Wild!	Omba	Timon	Aladdin	Walt Disney Presents		★★½ "The Prince and the Pauper" (1962) Guy Williams.				Zorro	Spin-Mirty	★★★ "The Sword and the Rose" (1953) Richard			Alaskan-Dog	"Johnny Shiloh" (1963)	
23 TNT	"The Last of the Mohicans"		"Everything That Rises" (1998, Drama) Dennis Quaid.				"Everything That Rises" (1998, Drama) Dennis Quaid.				"Hilary and Jackie" (1998) Emily Watson. R				"Mrs. Parker and the Vicious Circle" (1994) Matthew Broderick.			
24 AMC	Sign of Pagan	Screen	★★★½ "The King and I" (1956, Musical) Yul Brynner. Deborah Kerr. G				★★½ "Great Balls of Fire" (1989, Comedy)					Screen			★★½ "Ed Wood" (1994) Johnny Depp.			
25 KRPV	Glenn Smith	Mosaic	Light of the Southwest				News	Zola Levitt	Joseph G.	Dr. Nangle	Jerry Savelle	Life in-Word	Light of the Southwest				Kenneth C.	News
27 COM	★★ "Only You" (1992, Comedy) Andrew McCarthy.				★★ "Once Upon a Crime" (1992, Comedy) John Cleese.								Tim Allen	Canned Ham	Daily Show	Viva Variety	South Park	Bob
28 TLC	Extreme Machines (R)		Human Sexes (R)		Human Sexes (R)		Human Sexes (R)		Human Sexes (R)		Human Sexes (R)		Human Sexes (R)		Medical	Warning	Paid Prog.	Paid Prog.
32 UNI	Festival Todos a Cantar		?Que Crees?		"Del Otro Lado del Puente" Juan Gabriel. Yolanda Trujillo.				Noticiero	Titulares Deportivos			Derbez en Cuando		Vicente-Alejandro		Festival Todos a Cantar (R)	
33 ESPN	Sportscenter	Baseball	Major League Baseball: San Francisco Giants at Colorado Rockies. From Coors Field.						Sportscenter		Baseball	NASCAR Winston Cup		CART FedEx Series		Sportscenter (R)		Football
35 NICK	Nick News	Clarissa	Wonder Yrs.	You Afraid?	Figure It Out	Kenan & Kel	My Brother	All That	Shelby Woo	I Love Lucy	I Love Lucy	I Love Lucy	I Love Lucy	I Love Lucy	I Love Lucy	Bewitched	M.T. Moore	Taxi
40 SciFi	"Back-Future II"	★★½ "Back to the Future Part III" (1990, Adventure) Michael J. Fox.					Alien Voices II		Space: Above and Beyond		Earth 2 "Life Lessons"		Alien Voices II		Sightings (R) (In Stereo)		Twilight Z.	Paid Prog.
41 FX	Fall Guy		A-Team		★★ "Batman" (1966, Adventure) Adam West. Burt Ward.				★★½ "The Princess Bride" (1987, Fantasy) Cary Elwes.				In Color	Bobcat	Miami Vice "Little Prince"		21 Jump Street (In Stereo)	
42 H&G	This Old Hse	Dream	BeforAftr	Homes	Log Homes (R) (In Stereo)		Good Life	Homes	BeforAftr	Homes	Log Homes (R) (In Stereo)		Good Life (R)	Homes	Old House	Dream	Paid Prog.	Paid Prog.
43 CNN-FN	(Off Air)										(Off Air)							
44 WTBS	Baseball	National Geographic Explorer (Time Approximate)			Wild! Life Adventures		Hidden Zoo			National Geographic Explorer (R)				★½ "Fanboy Leader" (1998, Adventure) Michael Duckoff.				Coach
45 WGN	Parent 'Hood	Parent 'Hood	Sister, Sister	Smart Guy	Unhappily	Steve Harvey	News	Replay	Riches	Nightman (R) (In Stereo)		Earth: Final Conflict (R)		Adventures of Sinbad		Hercules: Legendary Jrnys.		Columbo
46 LIFE	(4:00) "Woman on the Run: The Lawrencia Bembenek Story" (1993) Tatum O'Neal.						Intimate Portrait		Barbara Walters: Interviews		One West Waikiki (R)		Night Court	Paid Prog.	Paid Prog.	Paid Prog.	Paid Prog.	Paid Prog.
48 FSSW	Fame	Auto Racing: FIA Formula One -- British Grand Prix.					State of Baseball		FOX Sports News		FOX Sports News		Auto Racing: FIA Formula One -- British Grand Prix. (R)					Cycle World
49 ESPN2	ESPN Zone	World Cup	RPM 2Night	Drag Racing		Karate	Boxing: Zab Judah vs. Otilio Villarreal. (Live)				World Cup	Cycling: Tour De France		Pro Beach Hockey (R)		RPM 2Night	Powerboat	Rev It Up (R)
50 OUTD	Adventure Quest (R)		Outdoors	Trails	Camper	Americas	Trailside	In-Line	Outdoors	Trails	Camper	Americas	Trailside	In-Line	Adventure Quest (R)		Consumer-Showcase	
51 HIST	Automobiles "Jeep" (R)		Modern Marvels (R)		Battle of the Clans				Knights and Armor (R)		Modern Marvels (R)		Battle of the Clans (R)				Knights and Armor (R)	
52 A&E	Ancient Mysteries (R)		Big Dogs/Little Dogs A fun-filled look at the world of dogs.				Cats! (R)				Big Dogs/Little Dogs A fun-filled look at the world of dogs.				Cats! (R)			
53 TCM	(4:00) "Now, Voyager"		"The Loneliness of the Long Distance Runner" (1962)				★★★ "The Learning Tree" (1969, Drama) Kyle Johnson.				★★★ "The Generals" (1928, Comedy)			★★★½ "Requiem for a Heavyweight" (1962)			"Dinner at Eight" (1933)	
54 CNBC	Best of Hardball		Ushuaia (R)		Best of Rivera Live		Tim Russert (R)		Best of Hardball (R)		Best of Rivera Live (R)		Best of Hardball (R)		Equal Time	Paid Prog.	Paid Prog.	Paid Prog.
55 CMAX2	★★★ "Midnight Express" (1978, Drama) Brad Davis.				★★½ "Bats" (1997, Drama) Craig Sheffer.				★½ "Stepfather II: Father's Day" (1991) Robert Wagner.				"Dark Angel" (1998, Science Fiction) Jack Scalia.			★ "Broadcast Bombshells" (1995, Comedy)		

MONDAY EVENING

© TVData — JULY 13, 1998

	5 PM	5:30	6 PM	6:30	7 PM	7:30	8 PM	8:30	9 PM	9:30	10 PM	10:30	11 PM	11:30	12 AM	12:30	1 AM	1:30
2 KASA	Simpsons	Home Imp.	Home Imp.	Mad-You	Damon	Damon (R)	Ally McBeal (In Stereo)		Baywatch "Memorial Day"		Simpsons	Hollywood	Magic Hour (In Stereo)		Pensacola: Wings of Gold		Murphy	Vibe
3 KENW	News	Business	Newshour With Jim Lehrer		Showdown in Berlin		In Their Own Words			Before It's Too Late		BurnsAllen	Adventurers		Newshour With Jim Lehrer		(Off Air)	
4 KOBR	News	NBC News	News	Seinfeld	Dateline (In Stereo)		★★½ "The Odyssey" (1997, Adventure) Armand Assante.				News	Tonight Show (In Stereo)		Extra	Late Night (In Stereo)		Later (R)	People Ct
6 CNN	Moneyline	Crossfire	World Today		Larry King Live		Newsstand: Time (R)		Sports	Moneyline	Larry King Live (R)		Newsstand: Time (R)		Sports	Moneyline	Showbiz	Sports
7 KOAT	News	ABC News	News	Ent. Tonight	Funniest Home Videos		The Stand (R) (In Stereo) (PA)				News	Cheers	Ent. Tonight	Nightline	News	News	The View	
8 E!	News Daily	Gossip	True Hollywood Story (R)		Scandals	Fashion	Talk Soup	Night Stand	Howard S.	Howard S.	Melrose Place (In Stereo)		Talk Soup	Night Stand	Howard S.	Howard S.	Paid Prog.	Paid Prog.
9 USA	Highlander: The Series		Walker, Texas Ranger		WWF Raw (In Stereo)		WWF War Zone (In Stereo)		Silk Stalkings (In Stereo)		Highlander: The Series		Chet	Magnum, P.I.		Paid Prog.	Paid Prog.	Paid Prog.
10 KBIM	CBS News	News	Jeopardy!	Fortune	Cosby (R)	Raymond	Raymond	Cybill	48 Hours (In Stereo)		News	Late Show (In Stereo)		P/I	P/I	Late Late Show (In Stereo)		News (R)
12 KASY	Martin	Living Single	M*A*S*H	Real TV	Love Boat: The Next Wave		Clueless	Clueless	Cops	Married...	Jerry Springer		Hard Copy	Hogan	P/I	Gunsmoke		Electronics
13 DSC	Great Chefs	Great Chefs	Travelers "Vancouver" (R)		Wings "Assault Bomber" (R)		Gimme Shelter (R)		Wild Discovery "Lost!"		Science of the Impossible		Spytek "The Real 007" (R)		Justice Files (R)		Wild Discovery "Lost!" (R)	
14 TNN	Waltons "The Marathon"		Today's Country (In Stereo)		Prime Time Country		Monday Night Concerts (R)		Dallas "Hit and Run"		Dukes of Hazzard		Prime Time Country (R)		Monday Night Concerts (R)		(Off Air)	
15 FAM	Big Valley "A Time to Kill"		Bonanza-Lost		North and South, Book II (R) (Part 2 of 6)				Rescue 911 (In Stereo)		Diagnosis Murder		Hawaii Five-0 (Part 1 of 3)		700 Club		Bonanza-Lost	
17 HBO	Long Shots: The ABA		★★½ "Eraser" (1996) Arnold Schwarzenegger. R				Oz "The Tip" (In Stereo)		★★ "When Trumpets Fade" (1998, Drama)		"Perfect Prey" (1998, Suspense) Kelly McGillis. NR				★★★½ "Born on the Fourth of July" (1989)			
18 HBO-2	Father Hood	"Skeletons" (1997) Ron Silver. R			★★½ "School Daze" (1988, Satire) Larry Fishburne. R				Sex and-City	★★★ "Down and Out in Beverly Hills" (1986)			"Serpico" (1973) Undercover cop Frank Serpico exposes police corruption.					Precious Find
19 HBO-3	(4:30) "A Very Brady Sequel"		★★½ "Subway Stories" (1997) Rosie Perez.		Lethal4		"Extramarital" (1998) Traci Lords. R		Fight Against Drugs		★ "Bullet" (1997, Drama) Mickey Rourke. R		★★ "Silver Bullet" (1985) Gary Busey. R					Whispers
20 SHOW	Efficiency		★★½ "Shadow Zone: The Undead Express"		★★ "Street Fighter II: The Animated Movie" (1994) PG-13				★★½ "Kingpin" (1996, Comedy) Woody Harrelson. PG-13				★★★ "Keys to Tulsa" (1997, Comedy-Drama) Eric Stoltz. R				Poltergeist	Situations
21 MAX	(3:45) ★★★ "Selena" (1997)		★★★ "Doc Hollywood" (1991) Michael J. Fox. PG-13				"Body Armor" (1997) Matt McColm. R				★ "Stormy Nights" (1997, Suspense) Shannon Tweed. NR		"National Lampoon's Class Reunion" (1982)				★½ "Fatal Combat" (1996)	
22 DSN	"The Computer Wore Tennis Shoes" (1995)		★★ "The Mighty Ducks" (1992) Emilio Estevez. PG				TBA		Walt Disney Presents		Zorro	Mickey	★★★ "Return From Witch Mountain" (1978)		Mickey's Adventures			Awards
23 TNT	Babylon 5 "Acts of Sacrifice"		WCW Monday Nitro (In Stereo Live)						★½ "Escape From El Diablo" (1983) Timothy Van Patten.				WCW Monday Nitro (R) (In Stereo)					
24 AMC	(4:30) ★★ "Macao" (1952)		★★★ "River of No Return" (1954, Western)				★★★½ "The Sundowners" (1960, Drama) Deborah Kerr. Robert Mitchum.				★★½ "April in Paris" (1952, Musical) Doris Day. Ray Bolger.				★★★ "The Secret Life of Walter Mitty" (1947) Danny Kaye.			
26 KRPV	Sam Soleyn	John Hagee	Light of the Southwest				News	Life in-Word	Something Good		Secrets	Israel	Light of the Southwest				Kenneth C.	News
27 COM	★★½ "High Anxiety" (1977, Comedy) Mel Brooks.				Canned Ham	Make-Laugh	Daily Show	Ben Stein	★★½ "Dogma" (1999, Comedy) Ben Affleck.				Dr. Katz Pro.	Bob	Daily Show	Ben Stein	Saturday Night Live	
28 TLC	Home Again	Home Again	Secret World		Secret World-Magicians		Secret World of Las Vegas		Secret World		Secret World-Magicians		Secret World of Las Vegas		Home Again	Home Again	Paid Prog.	Paid Prog.
32 UNI	Sin Ti		Vivo por Elena		Pueblo Chico, Infierno		Cristina: Edicion Especial		P. Impacto	Noticiero	Al Ritmo de la Noche			Club	Cristina (R)		Sin Ti (R)	
33 ESPN	Sportscenter	Strongman	Billiards: WPBA		WNBA Basketball: Sparks at Mercury				Sportscenter		Baseball	Cycling	Surfing	NFL Great	Sportscenter		Up Close (R)	Boxing
35 NICK	Nick-After.	Brady Bunch	You Afraid?	Rocko's Life	Figure It Out	Tiny Toon	Doug	Rugrats	Hey Arnold!	Laverne	Laverne	Laverne	Laverne	Laverne	Laverne	Bewitched	M.T. Moore	Taxi
40 SciFi	Sightings (R) (In Stereo)		Seaquest DSV (In Stereo)		Sliders "Just Say Yes"		VR.5 "Parallel Lives"		Sightings (R) (In Stereo)		Seaquest DSV (In Stereo)		Sliders "Just Say Yes"		VR.5 "Parallel Lives"		Paid Prog.	Paid Prog.
41 FX	Fall Guy "Terror U"		A-Team		21 Jump Street (In Stereo)		Miami Vice		X-Files "Eve" (In Stereo)		NYPD Blue (In Stereo)		In Color	Bobcat	X-Files "Fallen Angel"		NYPD Blue "4B or Not 4B"	
42 H&G	Old House	House Dr	At-Auction	Collect	You're Home	Homewise	Grow It!	Garden	At-Auction	Collect	You're Home	Homewise	Grow It!	Garden	Old House	Yankee Shop	Paid Prog.	Paid Prog.
43 CNN-FN	Moneyline	Digital Jam		Business	Biz Buzz (R)		Personally	Your Money	Digital Jam (R)		(Off Air)							
44 WTBS	Andy Griffith	Andy Griffith	★★½ "Tuggby Down Under" (1990, Western) Tom Selleck.										Wild! Life Adventures		Hidden Zoo (R)		Wild! Life Adventures	
45 WGN	Fam. Mat.	Coach	7th Heaven (In Stereo)		Buffy the Vampire Slayer		News (In Stereo)		Beverly Hills, 90210		In the Heat of the Night		Simon & Simon "Silent"		Paid Prog.	Paid Prog.	Hercules: Legendary Jrnys.	
46 LIFE	Intimate Portrait		Unsolved Mysteries		"Stalking the Stalker" (1993, Drama) Joanna Kerns. R				Attitudes	Golden Girls	Golden Girls	Unsolved Mysteries		Homicide: Life		Paid Prog.	Paid Prog.	Paid Prog.
48 FSSW	Last Word	Sports News	Tennis: ATP Hall of Fame Championship Final.				Texas Outdoor Adventure		FOX Sports News		FOX Sports News		Last Word	Sports News	Boxing: Fight Night at the Great Western Forum.			
49 ESPN2	RPM 2Night	Arena Football: Arizona Rattlers at Albany Firebirds. From Pepsi Arena.					Cycling	Mike Lupica	Strongest Man		Mike Lupica	Boxing (R)				RPM 2Night	Motoworld	Auto Racing
50 OUTD	Outdoor	Camper	CanoeKyk	Waterski	Water Skiing: Moomba		Surfer	Surfer Mag.	CanoeKyk	Waterski	Water Skiing: Moomba		Surfer	Surfer Mag.	Outdoor	Camper	Consumer-Showcase	
51 HIST	20th Century "El Nino" (R)		Navajo Code Talkers		Sworn-Secrecy		Trains Unlimited		Secrets of World War II		Navajo Code Talkers (R)		Sworn-Secrecy		Trains Unlimited (R)		Secrets of World War II (R)	
52 A&E	Law & Order "Profile"		Biography: Ted Bundy		Investigative Reports				Law & Order "Virus"		Biography: Ted Bundy		Investigative Reports (R)				Law & Order "Virus"	
53 TCM	Cat's Shadow	MGM Parade	★★½ "Dark Victory" (1950, Drama) Humphrey Bogart.															
54 CNBC	Business	Equal Time	Hardball		Rivera Live		News With Brian Williams		Hardball (R)		Rivera Live (R)		News With Brian Williams		Business	Equal Time	Paid Prog.	Paid Prog.
55 CMAX2	★★½ "Dark Angel" (1998, Science Fiction) Jack Scalia.																	

TUESDAY EVENING

© TVData

JULY 14, 1998

	5 PM	5:30	6 PM	6:30	7 PM	7:30	8 PM	8:30	9 PM	9:30	10 PM	10:30	11 PM	11:30	12 AM	12:30	1 AM	1:30
2 KASA	Simpsons	Home Imp.	Home Imp.	Mad-You	★½ "Shiloh" (1996) Frank Langella				Earth: Final Conflict "Truth"		Simpsons	Hollywood	Magic Hour (In Stereo)		Soldier of Fortune, Inc. (R)		Murphy	Vibe
7 KENW	News	Business	Newshour With Jim Lehrer		Nova "Titanic's Lost Sister"		National Geographic		Know	Creative	P.O.V. (In Stereo)		Alexander the Great		Newshour With Jim Lehrer		(Off Air)	
4 KOBR	News	NBC News	Mad-You	Newsradio	Frasier	3rd Rock	Dateline (In Stereo)		Extra	Seinfeld	News	Tonight Show (In Stereo)		Extra	Late Night (In Stereo)		Later (R)	People Ct
5 CNN	Moneyline	Crossfire	World Today		Larry King Live		World Today		Sports	Moneyline	Larry King Live (R)		Newsstand: Time (R)		Sports	Moneyline	Showbiz	Sports
7 KOAT	News	ABC News	News	Ent. Tonight	Home Imp.	Soul Man	The Stand (R) (In Stereo) (PA)				News	Cheers	Ent. Tonight	Nightline	News	News	The View	
8 E!	News Daily	Gossip	Marvin Gaye: The True Hollywood Story (R)				Talk Soup	Night Stand	Howard S.	Howard S.	Melrose Place (In Stereo)		Talk Soup	Night Stand	Howard S.	Howard S.	Paid Prog.	Paid Prog.
9 USA	Highlander: The Series		Walker, Texas Ranger		Boxing: Chris Byrd vs. Quinn Navarre. (In Stereo Live)				Silk Stalkings (In Stereo)		Highlander: The Series		Magnum, P.I.		Boxing: Chris Byrd vs. Quinn Navarre. (R) (In Stereo)			
10 KBIM	CBS News	News	Jeopardy!	Fortune	JAG "Against All Enemies"		"Summer of Fear" (1996, Suspense) Gregory Harrison				News	Late Show (In Stereo)		P/I	P/I	Late Late Show (In Stereo)		News (R)
12 KASY	Martin	Living Single	M*A*S*H	Real TV	Moesha	In the House	Malcolm	Good News	Cops	Married...	Jerry Springer		Hard Copy	Hogan	P/I	Gunsmoke		CollectKnife
13 DSC	Great Chefs	Great Chefs	Travelers "Barcelona" (R)		Wings (R)		Gimme Shelter (R)		Wild Discovery: Moose		Science of the Impossible		Spytek "Deadly Game" (R)		Justice Files "The Sting" (R)		Wild Discovery: Moose	
14 TNN	Waltons "The Book"		Oak Ridge Boys		Prime Time Country		Club Dance Anniversary		Dallas "The Ewing Touch"		Dukes of Hazzard		Prime Time Country (R)		Oak Ridge Boys		(Off Air)	
15 FAM	Big Valley "Tunnel of Gold"		Bonanza-Lost		North and South, Book II (R) (Part 3 of 6)				Rescue 911 (In Stereo)		Diagnosis Murder		Hawaii Five-0 (Part 2 of 3)		700 Club		Bonanza-Lost	
17 HBO	"Beautician and the Beast"		★★ "Conspiracy Theory" (1997, Suspense) Mel Gibson. (In Stereo) R				Sex and City		★½ "The Glimmer Man" (1996) R		Comic Relief 8 Highlights		★½ "Bloodsport 2" (1996) Daniel Bernhardt.				"Bone Daddy" (1998) NR	
18 HBO-2	(4:30) ★★ "Chaining Rabbit"		Tracey Takes	Dennis Miller	★½ "Volcano" (1997, Drama) Emilio Echevarria. (In Stereo) R				★ "Father's Days" (1997) Robin Williams.		★ "The Glass Cage" (1996, Suspense) Charlotte Lewis. R				★★½ "Body Count" (1997) Jamie Foxx. R			
19 HBO-3	★ "Speed 2: Cruise Control"		★★½ "The Pest: The Spy" (1996, Comedy) PG			When It Was a Game II		★★ "Carlito's Way" (1993, Drama) Andy Garcia.			★★½ "The Proposition" (1997) PG-13				★½ "The Dark Dancer" (1995) Shannon Tweed. R			
20 SHOW	★★★ "Chung King Express" (1994) Brigitte Lin Ching Hsia.				★★ "Table for Five" (1983, Drama) Jon Voight. PG				★★ "Cop Land" (1997, Drama) Al Pacino. (In Stereo) R		More Tales		More Tales of the City				★★ "Playback" (1995) R	
21 MAX	(3:00) "Bad Boy" (1993) R		★★ "Tango & Cash" (1990, Humor) Sylvester Stallone. R				★★ "Breakdown" (1997) Kurt Russell. R		"Stand Up, Take Your Place" (1997) Tracie Mills.		★★★ "The Devil's Own" (1997, Drama) Harrison Ford. R				★ "Fugitive Rage" (1996) R			
22 DSN	"Homeward Bound II: Lost in San Francisco"		"Wish Upon a Star" (1996) Kirk Cameron.		To Be Announced				Walt Disney Presents		Zorro	Mickey	★★½ "Hot Lead and Cold Feet" (1978) G		Mouse F.		"You Lucky Dog" (1998)	
23 TNT	Babylon 5 "Hunter, Prey"		"Eye of the Warrior" (1994, Adventure) Chuck Norris.				AFI – 100 Years 100 Movies		AFI – 100 Years 100 Movies		"Rocky" (1976) A boxer faces the odds to make something of himself.						"The Treasure of the Sierra Madre" (1948)	
24 AMC	"How to Marry a Millionaire"		★★½ "Love Is a Many Splendored Thing" (1955, Drama)				20th Century Fox: The First Fifty Years (R)				★★ "The Big Trail" (1930, Western) John Wayne.				★★★½ "State Fair" (1945, Musical) Jeanne Crain.			
25 KRPV*	Herald	John Hagee	Light of the Southwest				News	Life in Word	Something Good		Lyons	Aquila Nash	Light of the Southwest				Kenneth C.	News
27 COM	★★★ "Blind Date" (1987, Comedy) Bruce Willis.				Odd Couple	Make-Laugh	Daily Show	Ben Stein	★★★ "Blind Date" (1987, Comedy) Bruce Willis.				Viva Variety	Premium	Daily Show	Ben Stein	Saturday Night Live	
28 TLC	Home Again	Home Again	Trauma: Life	Trauma: Life	Trauma: Life in the ER (R)		Paramedics (R)		Trauma: Life	Trauma: Life	Trauma: Life in the ER (R)		Paramedics (R)		Home Again	Home Again	Paid Prog.	Paid Prog.
32 UNI	Sin Ti		Vivo por Elena		Pueblo Chico, Infierno		Primer Impacto Noc.		P. Impacto	Noticiero	Al Ritmo de la Noche			Club	Cristina (R)		Sin Ti (R)	
33 ESPN	Sportscenter		Rodeo: Calgary Stampede Finals.				Japanese Sumo Wrestling	Baseball	Sportscenter			Baseball	Cycling	NBA Today	Sportscenter		Up Close (R)	Water Skiing
35 NICK	Nick-After.	Brady Bunch	You Afraid?	Rocko's Life	Figure It Out	Tiny Toon	Doug	Rugrats	Alex Mack	Brady Bunch	Brady Bunch	Brady Bunch	Brady Bunch	Brady Bunch	Brady Bunch	Bewitched	M.T. Moore	Taxi
40 SciFi	Sightings (R) (In Stereo)		Seaquest DSV (In Stereo)		★★ "Quest of the Delta Knights" (1993) David Warner.				Sightings (R) (In Stereo)		Seaquest DSV (In Stereo)		★★ "Quest of the Delta Knights" (1993) David Warner.				Paid Prog.	Paid Prog.
41 FX	Fall Guy "Private Eyes"		A-Team "Diamonds 'N' Dust"		21 Jump Street (In Stereo)		Miami Vice "El Viejo"		X-Files "Fire" (In Stereo)		NYPD Blue "Bombs Away"		In Color	Bobcat	X-Files "Eve" (In Stereo)		NYPD Blue "Brown Appetit"	
42 H&G	Old House	House Dr	Garden-Yard	Gardener	Room	Decorating	Bed-Bath	Design	Garden-Yard	Gardener	Room	Decorating	Bed-Bath	Design	Old House	Hands On	Paid Prog.	Paid Prog.
43 CNN-FN	Moneyline	Digital Jam		Business	Biz Buzz (R)		Personally	Freedom	Digital Jam (R)		(Off Air)							
44 WTBS	Andy Griffith	Andy Griffith	Team USA vs. Goodwill Games				★★★ "Jeremiah Johnson" (1972, Adventure) Robert Redford. Will Geer.				Police Academy		★★ "The Money Pit" (1986, Comedy) Tom Hanks.				CHiPs	
46 WGN	Fam. Mat.	Coach	Buffy the Vampire Slayer		Dawson's Creek "Pilot"		News (In Stereo)		Beverly Hills, 90210		In the Heat of the Night		Simon & Simon		Paid Prog.	Paid Prog.	Adventures of Sinbad	
48 LIFE	Intimate Portrait		Unsolved Mysteries		"Life of the Heart: The Story of Laurie Kellogg" (1994)				Attitudes	Golden Girls	Golden Girls	Unsolved Mysteries		Homicide: Life		Paid Prog.	Paid Prog.	Paid Prog.
18 FSSW	Last Word	Sports News	Cycle World (R)		State of Baseball		This Week in NASCAR (R)		FOX Sports News		FOX Sports News		Last Word	V-Max (R)	Sportfishing	Sportsman	Hunt & Fish	Hunters
19 ESPN2	RPM 2Night	Cycling	In. Skating	In. Skating	Skateboarding		Pro Beach Hockey		Strongest Man		Bodybuilding: Classic		Drag Racing		Drag Race	RPM 2Night	Auto Racing	Boxing
50 OUTD	Outdoors	Camper	World of Nature		Capture in the Jungle (R)		Global	GreatCats	World of Nature		Capture in the Jungle (R)		Global	GreatCats	Outdoors	Camper	Consumer-Showcase	
51 HIST	20th Century (R)		Borgias		Sworn to Secrecy		Great Ships (R)		Civil War Journal (R)		Borgias		Sworn to Secrecy		Great Ships (R)		Civil War Journal (R)	
52 A&E	Law & Order		Biography: Strangler		Inside Story		"Inspector Morse: Harry"		Law & Order "Black Tie"		Biography: Strangler		Inside Story (R)		"Inspector Morse: Harry"		Law & Order "Black Tie"	
53 TCM	(4:00) "A Tale of Two Cities"		★★★ "The Day of the Jackal" (1973, Suspense) Edward Fox. Alan Badel.				★★★ "Love in the Afternoon" (1957, Comedy) Gary Cooper.				★★★ "The Last Time I Saw Paris" (1954) Elizabeth Taylor.						★★ "Paris Interlude" (1934)	
55 CNBC	Business	Equal Time	Hardball		Rivera Live		News With Brian Williams		Hardball (R)		Rivera Live (R)		News With Brian Williams		Business	Equal Time	Paid Prog.	Paid Prog.
56 CMAX2	★★ "Crossroads" (1986, Drama) Ralph Macchio.				★½ "A Single Girl" (1995) Virginie Ledoyen.		★★★ "Sweet Nothing" (1995, Drama)		★★★ "Butterfly Kiss" (1995, Drama)				★ "Massacre" (1996, Drama) Griffin Drew.				★★★ "The Accused" (1988)	

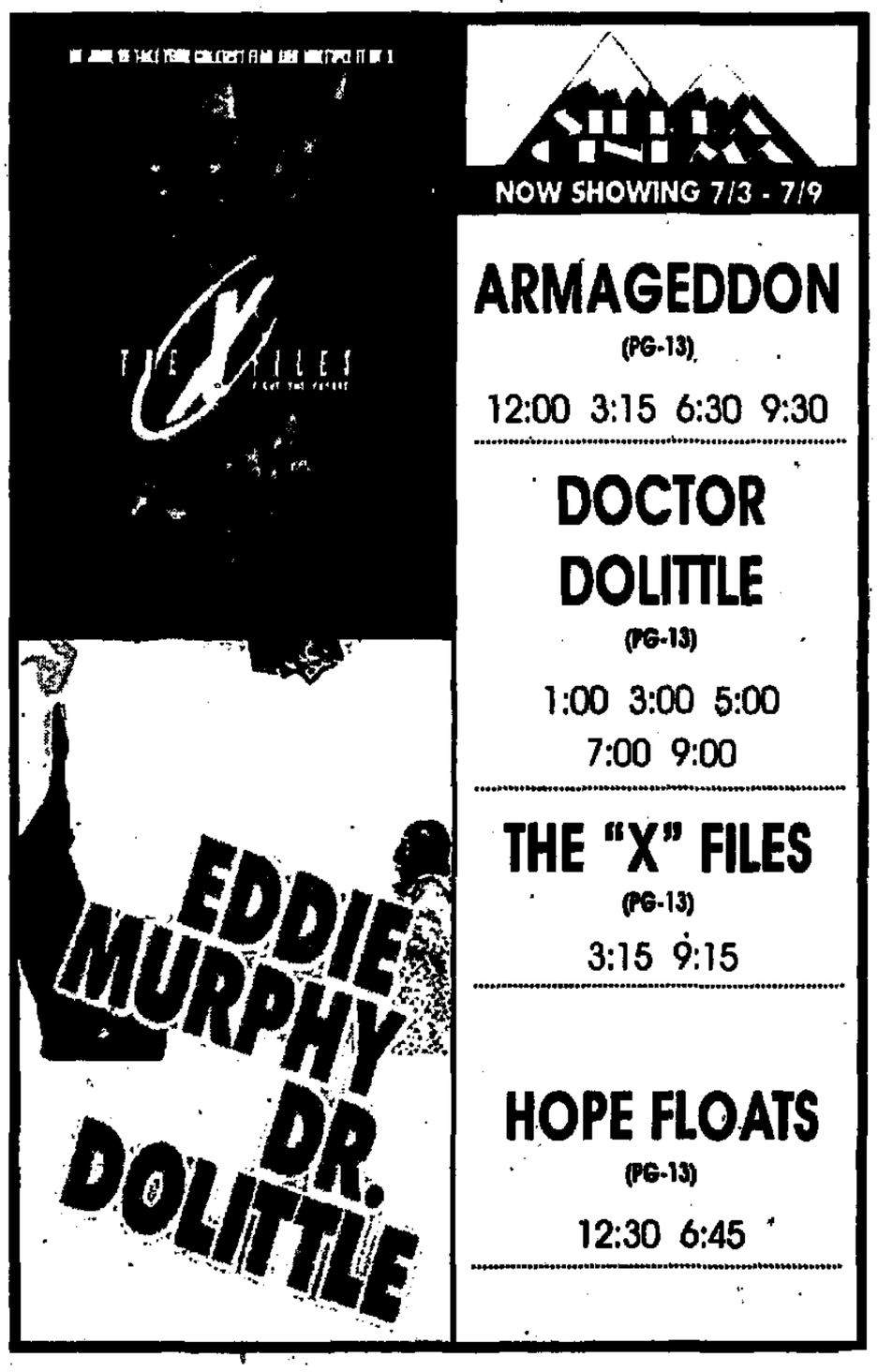

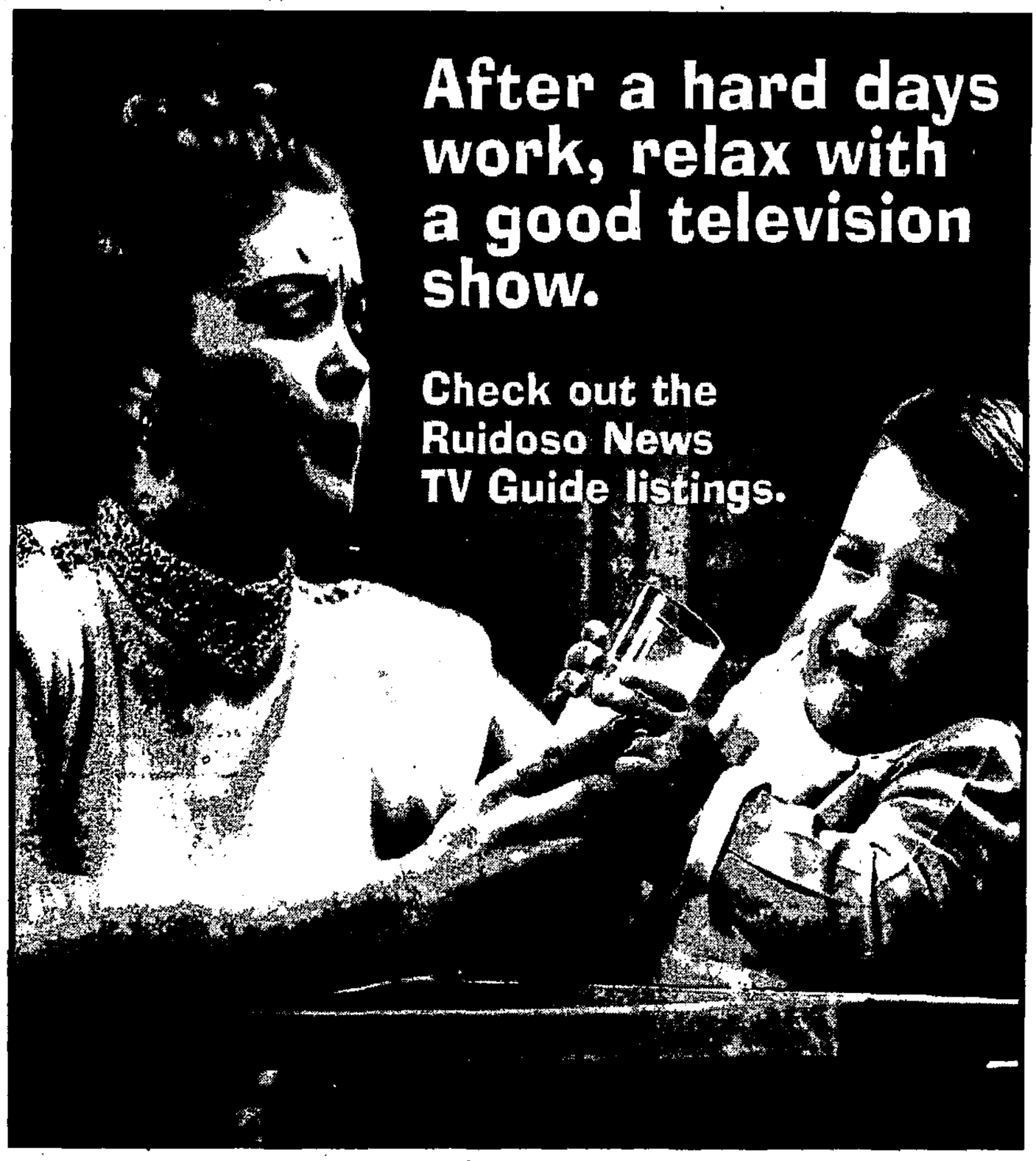

WEDNESDAY EVENING

© TVData

JULY 15, 1998

	5 PM	5:30	6 PM	6:30	7 PM	7:30	8 PM	8:30	9 PM	9:30	10 PM	10:30	11 PM	11:30	12 AM	12:30	1 AM	1:30
2 KASA	Simpsons	Home Imp.	Home Imp.	Mad-You	★★ "Spring Dreams" (1992, Drama)				Star Trek: Deep Space Nine		Simpsons	Hollywood	Magic Hour (In Stereo)		Star Trek: Deep Space Nine		Murphy	Vibe
3 KENW	News	Business	Newshour With Jim Lehrer		Rockies by Rail (In Stereo)		Living Edens		Escape From Affluenza		Breakthru	Old House	Charlie Rose		Newshour With Jim Lehrer		(Off Air)	
4 KOBR	News	NBC News	News	Seinfeld	Pretender "Past Sim" (R)		3rd Rock	Working	Law & Order "Castoff"		News	Tonight Show (In Stereo)		Extra	Late Night (In Stereo)		Later (R)	People Ct
5 CNN	Moneyline	Crossfire	World Today		Larry King Live		Newsstand: Fortune		Sports	Moneyline	Larry King Live (R)		Newsstand: Fortune (R)		Sports	Moneyline	Showbiz	Sports
7 KOAT	News	ABC News	News	Ent. Tonight	Dharma	Two Guys	Drew Carey	Ellen	Primetime Live		News	Cheers	Ent. Tonight	Nightline	News	News	The View	
8 E!	News Daily	Gossip	Celebrity Profile		What Women Want (R)		Talk Soup	Night Stand	Howard S.	Howard S.	Melrose Place (In Stereo)		Talk Soup	Night Stand	Howard S.	Howard S.	Paid Prog.	Paid Prog.
9 USA	Highlander: The Series		Walker, Texas Ranger		"The Punisher" (1989, Suspense) Henry Hill				Silk Stalkings (In Stereo)		Highlander: The Series		Big Easy "Shrimp Stew"		★★½ "Grand Slam" (1993, Drama) Gary Cole			
10 KBIM	CBS News	News	Jeopardy!	Fortune	Nanny (R)	Simple Life	Public Eye (In Stereo)		Chicago Hope (In Stereo)		News	Late Show (In Stereo)		PM	Victory Love	Late Late Show (In Stereo)		News (R)
12 KASY	Martin	Living Single	M*A*S*H	Real TV	Sentinel "Finkelman's Folly"		Star Trek: Voyager (R)		Cops	Married...	Jerry Springer		Hard Copy	Hogan	PM	Gunsmoke "The Hanging"		Collectibles
13 DSC	Great Chefs	Great Chefs	Travelers "Rome" (R)		Wings "Fighter Refueler" (R)		Gimme Shelter (R)		Wild Discovery: Caribou		Science of the Impossible		Spytek "Spy vs. Spy" (R)		Justice Files "Have Faith"		Wild Discovery: Caribou	
14 TNN	Waltons "The Job"		Life of Sawyer Brown		Prime Time Country		City of Hope Challenge		Dallas "Fringe Benefits"		Dukes of Hazzard		Prime Time Country (R)		City of Hope Challenge		(Off Air)	
15 FAM	Big Valley		Bonanza-Lost		North and South: Book II (R) (Part 4 of 6)				Rescue 911 (In Stereo)		Diagnosis Murder		Hawaii Five-0 (Part 3 of 3)		700 Club		Bonanza-Lost	
17 HBO	★★½ "To Gillian on Her 37th Birthday" (1996, Drama) PG-13				"Perfect Prey" (1998, Suspense) Kelly McGillis				Oz "The Tip" (In Stereo)		"Outbreak" (1995, Drama) Cuba Gooding Jr.				Dennis Miller		★★½ "Dead Man" (1995) Gary Oldman	
18 HBO-2	★★½ "The Pickle" (1993) Danny Aiello, R		Small		★★½ "A Chaste Girl Cheating Coffee Cake" (1997) R.L.				"Ransom" (1996, Suspense) Eric Roberts			Pimps Up, Ho's Down		Arliss				"Ed" (1997)
19 HBO-3	(4:00) "School Daze" (1988)		★★½ "Tucker: The Man and His Dream" (1988) Joe Morton							Tracey Takes	★★½ "Groundhog Day" (1993) Bill Murray				★★½ "Don't Look Back" (1996) Eric Stoltz			"Dangerous Television" (1995)
20 SHOW	★★★½ "The Night of the Phoenix" (1995, Drama) James Stewart														Beverly Hills	Situations		
21 MAX	"Best Man, Best Boy"		★★½ "Scrooged" (1988, Comedy) Bill Murray PG-13				★★½ "Volcano" (1997) Tommy Lee Jones PG-13				★★½ "The Odd Couple II" (1998) Walter Matthau				"Forever Young" (1992) Mel Gibson			
22 DSN	★★½ "Pete's Dragon" (1977) G				★★½ "Annie" (1982, Musical) Albert Finney PG-13		TBA		Walt Disney Presents		Zorro	Mickey				Mousetv		
23 TNT	Babylon 5 (In Stereo)		Babylon 5 (In Stereo)		★★½ "Sand Pebbles" (1966, Adventure) Steve McQueen				Babylon 5 (R) (In Stereo)		"Flying Tiger, Blue Devil" (1991, Drama) Dennis Quaid				★★½ "Wild Bill" (1995, Western) Jeff Bridges			
24 AMC	(4:30) "The Reptile" (1966)		★★½ "Master of the World" (1961, Fantasy) Vincent Price				★★½ "The Man Who Knew Too Much" (1956)				★★½ "The Spoilers" (1942) John Wayne				★★½ "The Virgin Queen" (1955) Bette Davis		★★½ "Sands of Iwo Jima" (1949)	
25 KRPV	Bless-Heart	John Hagee	Light of the Southwest				News	Life in-Word	Something Good		Kendalls	Glenn Smith	Light of the Southwest				Kenneth C.	News
27 COM	★½ "Mob Boss" (1990, Comedy) Eddie Deezen				Odd Couple	Make-Laugh	Daily Show	Ben Stein	Comedy Showcase		Aspen Comedy Festival (R)		South Park	Dr. Katz Pro.	Daily Show	Ben Stein	Saturday Night Live	
28 TLC	Home Again	Home Again	Superstorms (R)		Twister – Fury		Twister 2 – Terror		Superstorms (R)		Twister – Fury		Twister 2 – Terror		Home Again	Home Again	Paid Prog.	Paid Prog.
32 UNI	Sin Ti		Vivo por Elena		Pueblo Chico, Infierno		Fuera	Lente Loco	P. Impacto	Noticiero	Al Ritmo de la Noche			Club	Cristina (R)		Sin Ti (R)	
38 ESPN	Sportscenter	Major League Baseball: Teams to Be Announced. (Live)					Major League Baseball: Teams to Be Announced. (Live)							Sportscenter		Up Close (R)	Cycling	Racehorse
39 NICK	Nick-After.	Brady Bunch	You Afraid?	Rocko's Life	Figure It Out	Tiny Toon	Doug	Rugrats	Hey Arnold!	Wonder Yrs.	Wonder Yrs.	Wonder Yrs.	Wonder Yrs.	Wonder Yrs.	Wonder Yrs.	Bewitched	M.T. Moore	Taxi
40 SciFi	Sightings	Masters	Seaquest DSV (In Stereo)		★★½ "Hawk, the Slayer" (1980, Fantasy) Jack Palance				Sightings	Masters	Seaquest DSV (In Stereo)		★★½ "Hawk, the Slayer" (1980, Fantasy) Jack Palance				Paid Prog.	Paid Prog.
41 FX	Fall Guy "October the 31st"		A-Team		21 Jump Street (In Stereo)		Miami Vice		X-Files "Beyond the Sea"		NYPD Blue (In Stereo)		In Color	Bobcat	X-Files "Fire" (In Stereo)		NYPD Blue (In Stereo)	
42 H&G	Old House	House Dr	Dream	Garden Arch.	Country	Interiors	Log Homes (R)		Dream	Garden Arch.	Country	Interiors	Log Homes (R) (In Stereo)		Old House	Yankee Shop	Paid Prog.	Paid Prog.
43 CNN-FN	Moneyline	Digital Jam		Business	Biz Buzz (R)		Personality	Pinnacle	Digital Jam (R)		(Off Air)							
44 WTBS	Andy Griffith	Andy Griffith	★★★ "The Last of the Mohicans" (1992, Adventure) Daniel Day-Lewis				★★ "Silent Rage" (1982, Suspense) Chuck Norris				★★★ "The Last of the Mohicans" (1992, Adventure) Daniel Day-Lewis						Geographic	CHiPs
45 WGN	Fam. Mat.	Coach	Jamie Foxx	Jamie Foxx	Wayans	Steve Harvey	News (In Stereo)		Beverly Hills, 90210		In the Heat of the Night		Simon & Simon		Paid Prog.	Paid Prog.	★★ "Grayeagle" (1977)	
46 LIFE	Intimate Portrait		Unsolved Mysteries		★★½ "Intimate Encounters" (1996, Drama) Donna Mills				Attitudes	Golden Girls	Golden Girls	Unsolved Mysteries		Homicide: Life		Paid Prog.	Paid Prog.	Paid Prog.
48 FSSW	Last Word	Sports News	FOX Sports	Major League Baseball: Baltimore Orioles at Texas Rangers. (Live)						Sports News	FOX Sports News		Last Word	In the Zone	FOX Sports News		Last Word	In the Zone
49 ESPN2	RPM 2Night	Cycling	Auto Racing: ARCA.		Auto Racing: Thunder.				Sportscenter		Pro Beach Hockey (R)		Auto Racing	Hydroplane Racing		RPM 2Night	Powerboat Racing	
50 OUTD	Outdoors	Camper	Adventure Quest (R)		To the Edge	High-Climber	Adventure Quest (R)		Adventure Quest (R)		To the Edge	High-Climber	Adventure Quest (R)		Outdoors	Camper	Consumer-Showcase	
51 HIST	20th Century "Firestorm!"		China's Boxer Rebellion (R)		Sworn to Secrecy: Sitzkreig		True Action Adventures (R)		Weapons at War "Tanks"		China's Boxer Rebellion (R)		Sworn to Secrecy: Sitzkreig		True Action Adventures (R)		Weapons at War "Tanks"	
52 A&E	Law & Order		Biography: Bonnie & Clyde		American Justice (R)		"Inspector Morse: Greeks"		Law & Order		Biography: Bonnie & Clyde		American Justice (R)		"Inspector Morse: Greeks"		Law & Order	
53 TCM	(4:00) ★★½ "Liberl" (1959)		★★★ "Princesse Tam-Tam" (1935, Musical)		★★★ "Zou Zou" (1934, Musical) Josephine Baker				★★ "Go Down Death" (1944)		★★ "Blood of Jesus" (1941)		"Dirty Gertie From Harlem"		★★½ "Juke Joint" (1947) Spencer Williams			
54 CNBC	Business	Equal Time	Hardball		Rivera Live		News With Brian Williams		Hardball (R)		Rivera Live (R)		News With Brian Williams		Business	Equal Time	Paid Prog.	Paid Prog.
55 CMAX2	"Pretty in Pink"	★½ "The Final Cut" (1995) Sam Elliott			★★★ "The Funeral" (1996, Drama)				★½ "Brainscan" (1994, Horror) Edward Furlong		Erotic		★ "Striptease" (1996, Drama) Tane McClure			★½ "The Surgeon" (1995) Isabel Glasser		

FAMILY VISION CENTER

Dr. D. Joyce Sonnenmoser
Dr. Anatole F. Gutowski
(505) 257-5029

POLARIZE Your Eyes

Anyone who spends much time outdoors knows the importance of a good pair of sunglasses. While tinted lenses reduce overall brightness, **polarized lenses** eliminate reflected glare from water, snow, and shiny surfaces like metal, mirrors, windshields and glass. Many of the better sport and ski goggles you see selling in sporting goods stores have polarized lenses. Now, you can have polarized lenses made in your prescription.

How do polarized lenses really work? This phenomenon has been confusing people for many years. These high performance sunglass lenses do much more than merely reduce the amount of light reaching your eyes. They also provide superb UV protection. Come by and see our **POLARIZED LENS** demonstrator. Particularly useful for drivers, fisherman and skiers, polarized lenses effectively block undesirable glare from roads, water and snow. Call 257-5029 or drop in at Family Vision Center and speak to any one of our friendly staff members. They are happy to answer all your lens option questions.

RSB On-line

24 Hour Banking at Your Fingertips!

24 Hour Telephone Access

You can bank with us 24 hours a day using
RSB On-line
Call (505) 257-1289
from any touch-tone phone.

Call 24 Hours A Day...365 Days A Year!

MEMBER FDIC

EQUAL OPPORTUNITY LENDER

RUIDOSO STATE BANK
1710 SUDDERTH • RUIDOSO • NEW MEXICO 88345 / 505-257-4043

Classifieds Work!

Call Suzanne to place your ad today!
Ruidoso News • 257-4001

any way you slice it!

Ruidoso News TV Guide listings..
tune you in to your favorite shows!

PRIME TIME MOVIES

A

"Abe Lincoln in Illinois" ★★★ (1940, Biography) Raymond Massey, Ruth Gordon. A portrayal of Lincoln's personal life and career. (2 hrs.) *Mon. 12:30 a.m.*

"Above the Law" ★★½ (1988, Drama) Steven Seagal, Henry Silva. A CIA-sponsored drug cartel is uncovered by a Chicago cop. (In Stereo) (1 hr., 40 min.) *Fri. 7 p.m.*

"The Accused" ★★★ (1988, Drama) Jodie Foster, Kelly McGillis. A prosecutor goes after bar patrons who encouraged rapists. (In Stereo) (1 hr., 55 min.) *Tue. 1:05 a.m.*

"The Advocate" ★★★ (1993, Mystery) Colin Firth, Ian Holm. A medieval lawyer defends a prized pig accused of murder. (In Stereo) (1 hr., 45 min.) *Thu. 8:45 p.m.*

"The Agony and the Ecstasy" ★★★ (1965, Drama) Charlton Heston, Rex Harrison. Artistic visions delay the painting of the Sistine Chapel. (2 hrs., 30 min.) *Sat. 8:30 p.m.*

"Air America" ★★½ (1990, Adventure) Mel Gibson, Robert Downey Jr. Two Vietnam War-era pilots run drugs for the CIA. (In Stereo) 'R' (1 hr., 52 min.) *Thu. 11 p.m.*

"Air Bud" ★★½ (1997, Comedy-Drama) Michael Jeter, Kevin Zegers. A lonely boy discovers a dog with a nose for basketball. 'PG' (1 hr., 37 min.) *Thu. 6:35 p.m., 1 a.m.*

"Airplane II: The Sequel" ★★ (1982, Comedy) Robert Hays, Julie Hagerty. A neurotic pilot must prevent a disaster in space. 'PG' (1 hr., 25 min.) *Thu. 5:30 p.m.* *Sun. 8 p.m.*

"Ambushed" (1998, Drama) Courtney B. Vance, William Forsythe. A black cop and a Klansman's son go on the run. (In Stereo) 'R' (1 hr., 40 min.) *Thu. 7 p.m.; Wed. 10:05 p.m.*

"American Strays" ★½ (1996, Comedy) Luke Perry, Jennifer Tilly. Dangerous misfits converge upon an isolated desert diner. (In Stereo) 'R' (1 hr., 37 min.) *Thu. 12:50 a.m.*

"Animal Instincts II" ★½ (1995, Drama) Wendy Schumacher, James Matthew. A sensual woman entices a voyeuristic music promoter. (In Stereo) 'R' (1 hr., 20 min.) *Sat. 9:45 p.m.*

"Annie" ★★½ (1982, Musical) Albert Finney, Aileen Quinn. The Broadway smash about the adventures of an orphan girl. 'PG' (2 hrs., 8 min.) *Wed. 6:20 p.m.*

"Anthony's Desire" ★ (1993, Adult) Mihaella Stokov, Douglass DeMarco. A man vanishes after an affair with a prostitute. (In Stereo) 'NR' (1 hr., 30 min.) *Fri. 9:45 p.m.*

"The Apple Dumpling Gang" ★★ (1975, Comedy) Bill Bixby, Susan Clark. An 1870s card-sharp becomes the guardian of three orphans. 'G' (1 hr., 40 min.) *Wed. 11 p.m.*

"April in Paris" ★★½ (1952, Musical) Doris Day, Ray Bolger. An engaged diplomat falls in love with a chorus girl. (1 hr., 41 min.) *Mon. 10 p.m.*

"Asylum" (1997, Suspense) Robert Patrick, Sarah Douglas. A private eye goes under cover at a mental institution. (In Stereo) 'R' (1 hr., 26 min.) *Thu. 8:15 p.m.*

B

"Back to the Future" ★★★½ (1985, Fantasy) Michael J. Fox, Christopher Lloyd. A boy travels through time to his parents' teen-age years. (2 hrs., 35 min.) *Fri. 10:20 p.m.*

"Back to the Future Part III" ★★★ (1990, Adventure) Michael J. Fox, Christopher Lloyd. Marty McFly visits the Old West to save the imperiled Doc. (2 hrs., 30 min.) *Sun. 5:30 p.m.*

"Bad Boys" ★★★ (1995, Drama) Martin Lawrence, Will Smith. Two Miami cops attempt to recover stolen police evidence. (In Stereo) (2 hrs.) *Thu. 7 p.m.*

"Barbarians at the Gate" ★★★ (1993, Comedy-Drama) James Garner, Jonathan Pryce. A fact-based farce about greed and corporate intrigue. (In Stereo) 'R' (1 hr., 46 min.) *Sun. 11:35 p.m.*

"Batman" ★★ (1966, Adventure) Adam West, Burt Ward. Batman and Robin battle an all-star lineup of villains. (2 hrs.) *Sun. 7 p.m.*

"The Beastmaster" ★★ (1982, Fantasy) Marc Singer, Tanya Roberts. An ancient warrior sets out to avenge his father's murder. (2 hrs., 45 min.) *Sat. 8:30 p.m.*

"Beastmaster III: The Eye of Braxus" ★ (1996, Fantasy) Marc Singer, Tony Todd. The Beastmaster's brother is kidnapped by an evil sorcerer. (2 hrs., 10 min.) *Sat. 1:50 a.m.*

"Beastmaster 2: Through the Portal of Time" ★½ (1991, Fantasy) Marc Singer, Karl Wuhrer. An ancient hero chases his evil brother to modern-day L.A. (2 hrs., 35 min.) *Sat. 11:15 p.m.*

"Beat Foot Forward" ★★★½ (1943, Comedy) Lucille Ball, June Allyson. A movie star accepts an invitation to a boys-school dance. (2 hrs.) *Thu. 8 p.m.*

"Beyond the Law" ★ (1992, Drama) Charlie Sheen, Linda Florentino. An undercover officer takes on a drug-dealing biker gang. (In Stereo) 'R' (1 hr., 49 min.) *Thu. 8:45 p.m.*

"The Big Fall" (1997, Drama) C. Thomas Howell, Sophie Ward. A detective infiltrates a band of sky-diving criminals. (In Stereo) 'R' (1 hr., 28 min.) *Sat. 1 a.m.*

"The Big Trail" ★★ (1930, Western) John Wayne, Marguerite Churchill. A young trapper takes a job as scout for a wagon train. (2 hrs., 6 min.) *Tue. 10 p.m.*

"Bio-Dome" ★ (1996, Comedy) Pauly Shore, Stephen Baldwin. Slack-brained buddies crash a scientific experiment. (In Stereo) 'PG-13' (1 hr., 34 min.) *Fri. 7:15 p.m.*

"Black Out" ★½ (1995, Suspense) Brian Bosworth, Brad Dourif. An amnesiac banker flees after his wife is murdered. (In Stereo) (1 hr., 45 min.) *Thu. 7 p.m.*

"Bliss" ★★½ (1997, Drama) Craig Sheffer, Sheryl Lee. A sex therapist helps a couple through their marital woes. (In Stereo) 'R' (1 hr., 43 min.) *Fri. 8 p.m.*

"Bliss" ★★½ (1997, Drama) Craig Sheffer, Sheryl Lee. A sex therapist helps a couple through their marital woes. (In Stereo) (1 hr., 45 min.) *Sun. 7 p.m.*

"Blood and Wine" ★★★ (1996, Drama) Jack Nicholson, Stephen Dorff. A cash-strapped wine dealer plots to steal a client's gems. (In Stereo) 'R' (1 hr., 38 min.) *Fri. 1:45 a.m.*

"Blood Money" (1997, Suspense) James Brolin, Billy Drago. An escaped convict blackmails the man who sent him to jail. (In Stereo) 'R' (1 hr., 33 min.) *Tue. 1:50 a.m.*

"The Blood of Heroes" ★★½ (1989, Adventure) Rutger Hauer, Joan Chen. Futuristic gladiators challenge the League's elite champions. (2 hrs.) *Thu. 1 a.m.*

"Blood of Jesus" ★★ (1941, Drama) Spencer Williams, James B. Jones. The shooting of a newly baptized woman causes an uproar. (1 hr.) *Wed. 10:30 p.m.*

"Bloodfist VIII: Hard Way Out" ★ (1996, Drama) Don "The Dragon" Wilson, Jillian McWhirter. A mild math teacher faces a threat from his secret past. (In Stereo) 'R' (1 hr., 25 min.) *Fri. 1:15 a.m.*

"Bloodsport 2" ★½ (1996, Drama) Daniel Bernhardt, Pat Morita. A jailed thief learns about honor and a new form of combat. (In Stereo) 'R' (1 hr., 29 min.) *Tue. 11:30 p.m.*

"The Blue Dahlia" ★★★½ (1946, Mystery) Alan Ladd, Veronica Lake. A war veteran is accused of murdering his unfaithful wife. (1 hr., 36 min.) *Thu. 12:45 a.m.*

"Blue Steel" ★★★ (1990, Drama) Jamie Lee Curtis, Ron Silver. Time Approximate. A serial killer implicates a new policewoman in his deeds. (2 hrs., 20 min.) *Fri. 8 p.m.*

"Body Armor" (1997, Drama) Matt McColm, Ron Perlman. An ex-government agent deals with a deadly virus. (In Stereo) 'R' (1 hr., 35 min.) *Mon. 8 p.m.*

"Bone Daddy" (1998, Suspense) Rutger Hauer, Barbara Williams. A novelist searches for a bone-loving serial killer. (In Stereo) 'NR' (1 hr., 31 min.) *Tue. 1 a.m.* *Sun. 11:30 p.m.*

"Booty Call" ★★½ (1997, Comedy) Jamie Foxx, Tommy Davidson. Two buddies hope to score during an eventful double date. (In Stereo) 'R' (1 hr., 19 min.) *Tue. 12:25 a.m.*

"Border Incident" ★★★ (1950, Drama) Ricardo Montalban, George Murphy. An immigration agent plays a decoy to trap illegal aliens. (2 hrs.) *Mon. 6 p.m.*

"Born on the Fourth of July" ★★★½ (1989, Drama) Tom Cruise, Raymond J. Barry. An idealistic Marine returns from Vietnam as a paraplegic. (In Stereo) 'R' (2 hrs., 24 min.) *Mon. 12:25 a.m.*

"Brainscan" ★½ (1994, Horror) Edward Furlong, Frank Langella. A teen-ager plays with a deadly interactive computer game. (In Stereo) (1 hr., 40 min.) *Wed. 8:40 p.m.*

"Breakdown" ★★★ (1997, Suspense) Kurt Russell, J.T. Walsh. A stranded motorist's wife vanishes while going for help. (In Stereo) 'R' (1 hr., 33 min.) *Tue. 8 p.m.*

"Broadcast Bombshells" ★ (1995, Comedy) Amy Lynn Baxter, Debbie Rochon. A bomber interrupts hot happenings at a TV station. (1 hr., 30 min.) *Sun. 12:30 a.m.*

"Bullet" ★ (1997, Drama) Mickey Rourke, Tupac Shakur. A released criminal clashes with a Brooklyn gang leader. (In Stereo) 'R' (1 hr., 33 min.) *Mon. 10:25 p.m.*

"Butterfly Kiss" ★★★ (1995, Drama) Amanda Plummer, Saskia Reeves. Two women embark on a deadly escapade through England. (In Stereo) (1 hr., 30 min.) *Tue. 10 p.m.*

C

"Call of the Wild" ★★★ (1935, Adventure) Clark Gable, Loretta Young. Two men and a dog prospect for gold in the Yukon. (1 hr., 21 min.) *Fri. 10 p.m.*

"The Cameraman" ★★★ (1928, Comedy) Buster Keaton, Marceline Day. Silent. A photographer woos a newsreel company's secretary. (1 hr., 30 min.) *Sun. 10 p.m.*

"Casual Sex?" ★★ (1988, Comedy) Lea Thompson, Victoria Jackson. Two women search for Mr. Right at an exclusive singles spa. (2 hrs.) *Fri. 10:30 p.m.*

"The Chain" (1996, Drama) Gary Busey, Victor Rivers. Handcuffs bring a cop and his quarry closer together. (In Stereo) (1 hr., 40 min.) *Sat. 5:20 p.m.*

"Chasers" ★ (1994, Comedy-Drama) Tom Berenger, Erika Eleniak. Two sailors escort a sultry captive to prison. (In Stereo) 'R' (1 hr., 41 min.) *Sat. 6 p.m.*

"Chung King Express" ★★★ (1994, Drama) Brigitte Lin Ching-hsia, Takeshi Kaneshiro. Two cops on the night shift cross paths with diverse women. (Subtitled) (In Stereo) 'PG-13' (1 hr., 43 min.) *Tue. 5:15 p.m.*

"City Hall" ★★ (1996, Drama) Al Pacino, John Cusack. A boy's death threatens a New York mayor's administration. (In Stereo) 'R' (1 hr., 51 min.) *Tue. 9 p.m.*

"Clash of the Titans" ★★½ (1981, Fantasy) Laurence Olivier, Harry Hamlin. Perseus battles mythic beasts to win the hand of Andromeda. (2 hrs., 15 min.) *Fri. 9:45 p.m.*

"Clinton and Nadine" ★★ (1988, Drama) Andy Garcia, Ellen Barkin. A smuggler and a hooker are caught in a deadly conspiracy. (In Stereo) (1 hr., 49 min.) *Tue. 8:45 p.m.*

"Club Paradise" ★★ (1986, Comedy) Robin Williams, Peter O'Toole. A Chicago fireman tries to save a run-down island resort. (2 hrs.) *Fri. 8:30 p.m.*

"Columbo: Caution – Murder Can Be Hazardous to Your Health" ★★½ (1991, Mystery) Peter Falk, George Hamilton. The rumpled detective matches wits with a crime show host. (In Stereo) (2 hrs.) *Sun. 10 p.m.*

"The Computer Wore Tennis Shoes" ★★ (1995, Adventure) Kirk Cameron, Larry Miller. A college student acquires the powers of a computer. (1 hr., 36 min.) *Mon. 5 p.m.*

"Coneheads" ★★½ (1993, Comedy) Dan Aykroyd, Jane Curtin. The "Saturday Night Live" aliens adjust to life on Earth. (In Stereo) (2 hrs.) *Fri. 7 p.m.*

"Conspiracy Theory" ★★ (1997, Suspense) Mel Gibson, Julia Roberts. A paranoid cabbie's rantings make him a CIA target. (In Stereo) 'R' (2 hrs., 15 min.) *Sat. 6 p.m.; Tue. 6 p.m.*

"Corrina, Corrina" ★★½ (1994, Comedy-Drama) Whoopi Goldberg, Ray Liotta. A housekeeper brings joy to a troubled child and her dad. (2 hrs., 30 min.) *Fri. 6 p.m.*

"The Craft" ★★ (1996, Horror) Robin Tunney, Fairuza Balk. Teen-age witches wreak havoc at their high school. (In Stereo) 'R' (1 hr., 40 min.) *Fri. 6 p.m.*

"Cross My Heart" ★★½ (1987, Comedy) Martin Short, Annette O'Toole. A couple's lies designed to impress each other backfire. (2 hrs.) *Fri. 12:30 a.m.*

"Crossroads" ★★ (1986, Drama) Ralph Macchio, Joe Seneca. A guitarist joins the search for a missing blues recording. (In Stereo) (1 hr., 45 min.) *Tue. 5:15 p.m.*

"Cry-Baby" ★★★ (1990, Musical) Johnny Depp, Amy Locane. A meek schoolgirl falls for a hip-swiveling delinquent. (In Stereo) (2 hrs.) *Fri. 9 p.m.*

"Cyber Bandits" ★½ (1995, Science Fiction) Martin Kemp, Alexandra Paul. A dangerous blueprint is disguised as a man's tattoo. (In Stereo) 'R' (1 hr., 26 min.) *Sun. 1 a.m.*

D

"Dangerous Pursuit" ★★ (1990, Suspense) Alexandra Powers, Brian Wimmer. A witness to a political assassination is stalked by killers. (2 hrs.) *Fri. 1 a.m.*

"Dark Breed" ★★ (1996, Science Fiction) Jack Scalia, Lance LeGault. Reptilian parasites infest astronauts on a secret mission. (In Stereo) (1 hr., 45 min.) *Sun. 10:45 p.m.*

"The Dark Dancer" ★½ (1995, Suspense) Shannon Tweed, Jason Carter. A psychology professor gives in to her erotic desires. (In Stereo) 'R' (1 hr., 39 min.) *Tue. 12:10 a.m.*

"The Day of the Jackal" ★★★ (1973, Suspense) Edward Fox, Alan Badel. An experienced hitman is hired to kill Charles de Gaulle. (2 hrs., 30 min.) *Tue. 6 p.m.*

"The Deceivers" ★★½ (1988, Adventure) Pierce Brosnan, Saeed Jaffrey. A British officer goes under cover to infiltrate a cult. (In Stereo) 'PG-13' (1 hr., 52 min.) *Thu. 7 p.m.*

"Demolition High" ★★ (1996, Drama) Corey Haim, Alan Thicke. A misunderstood teen saves his high school from terrorists. (In Stereo) 'R' (1 hr., 25 min.) *Fri. 10:55 p.m.*

"The Demolitionist" ★★ (1996, Drama) Nicole Eggert, Richard Grieco. A murdered agent is reborn as a high-tech crimefighter. (In Stereo) 'R' (1 hr., 40 min.) *Fri. 11:45 p.m.*

"The Dentist" ★★ (1996, Horror) Corbin Bernsen, Linda Hoffman. A cheating wife sends a Beverly Hills dentist on a rampage. (In Stereo) 'R' (1 hr., 33 min.) *Fri. 12:25 a.m.*

"Desire" ★½ (1996, Suspense) Martin Kemp, Robert Miranda. An investigator is drawn to her prime murder suspect. (In Stereo) 'R' (1 hr., 35 min.) *Thu. 11:15 p.m.*

"The Devil's Brigade" ★★½ (1968, Drama) William Holden, Cliff Robertson. Time Approximate. A WWII Army officer organizes a motley commando unit. (2 hrs., 55 min.) *Thu. 8 p.m.*

"Devil's Doorway" ★★★ (1950, Western) Robert Taylor, Louis Calhern. A Shoshone Indian battles injustice against his people. (1 hr., 30 min.) *Mon. 9:30 p.m.*

"The Devil's Own" ★★★ (1997, Drama) Harrison Ford, Brad Pitt. A New York cop unknowingly shelters an Irish terrorist. (In Stereo) 'R' (1 hr., 50 min.) *Tue. 11:15 p.m.*

"Dinner at Eight" ★★★★ (1933, Comedy) John Barrymore, Jean Harlow. A dizzy socialite prepares a gala gathering. (2 hrs.) *Sun. 1 a.m.*

CABLE CHANNELS *NOT LISTED*

These available channels are not included in *The Ruidoso News* hourly listings.

Channel	Satellite	Channel Name
5	SATCOM C-4(F-4)	Preview Guide
11	N/A	Local Access/OTI
14	GALAXY 5(G-5)	TNN
16	GALAXY 5(G-5)	Headline News
26	SATCOM C3(F-3)	C-SPAN
29	SATCOM C4(F-4)	C-SPAN2
30	GALAXY 1R(G-1)	Cartoon Network
31	SATCOM C4(F-4)	CMTV
33	SATCOM C4(F-4)	Travel Channel
34	SATCOM C4(F-4)	Home Shopping Network
35	GALAXY 9(G-9)	MTV
36	GALAXY 1R(G-1)	American Health Network
37	SATCOM C3(F-3)	The Weather Channel

"Dirty Gertie From Harlem U.S.A." ★★ (1946, Drama) Francine Everett, Don Wilson. A successful singer hides out from her jilted boyfriend. (1 hr., 15 min.) *Wed. 11:30 p.m.*

"DNA" (1997, Science Fiction) Mark Decascos, Jurgen Prochnow. A doctor manipulates genes to re-create an ancient monster. (In Stereo) 'R' (1 hr., 33 min.) *Wed. 1:25 a.m.*

"Doc Hollywood" ★★★ (1991, Comedy) Michael J. Fox, Julie Warner. An arrogant physician is detained in a South Carolina town. (In Stereo) 'PG-13' (1 hr., 43 min.) *Mon. 6 p.m.*

"Don Q, Son of Zorro" ★★½ (1925, Adventure) Douglas Fairbanks, Mary Astor. Silent. The famous swordsman's son is accused of murder. (1 hr., 50 min.) *Sat. 11:30 p.m.*

"Donor Unknown" ★½ (1995, Suspense) Peter Onorati, Alice Krige. A transplant recipient feels compelled to find his donor. (In Stereo) (2 hrs.) *Thu. 12:30 a.m.*

"Don't Look Back" ★★★ (1996, Suspense) Eric Stoltz, John Corbett. A failed musician is marked for death by drug traffickers. (In Stereo) 'R' (1 hr., 31 min.) *Thu. 10:35 p.m.; Sun. 1:05 a.m.* *Wed. 11:45 p.m.*

"Double Team" ★½ (1997, Adventure) Jean-Claude Van Damme, Dennis Rodman. A spy and a flamboyant arms dealer take on a terrorist. (In Stereo) 'R' (1 hr., 31 min.) *Sun. 9:40 p.m.*

"Down and Out in Beverly Hills" ★★★ (1986, Comedy) Nick Nolte, Bette Midler. A derelict ends up in a crazy couple's swimming pool. (In Stereo) 'R' (1 hr., 43 min.) *Mon. 9:30 p.m.* *Sat. 12:35 a.m.*

"Downhill Willie" ★ (1997, Comedy) Keith Coogan, Staci Keanan. A dimwitted skier steps in to save his buddy's business. (In Stereo) 'PG-13' (1 hr., 29 min.) *Wed. 7:30 p.m.*

"Drums of Tahiti" ★ (1954, Adventure) Dennis O'Keefe, Patricia Medina. A queen fights the French for her country's freedom. (1 hr., 13 min.) *Thu. 11:30 p.m.*

E

"84 Charing Cross Road" ★★★ (1987, Drama) Anne Bancroft, Anthony Hopkins. A New Yorker corresponds with employees of a London store. (In Stereo) 'PG' (1 hr., 37 min.) *Wed. 7 p.m.*

"Electra" ★½ (1996, Fantasy) Shannon Tweed, Joe Tab. A sinister tycoon craves a young man's superhuman power. (In Stereo) (1 hr., 30 min.) *Thu. 10:30 p.m.*

"Eraser" ★★½ (1996, Adventure) Arnold Schwarzenegger, James Caan. A government agent protects a witness from gunrunners. (In Stereo) 'R' (1 hr., 55 min.) *Mon. 6 p.m.*

"Escape From El Diablo" ★½ (1983, Adventure) Timothy Van Patten, Jimmy Mc[illegible]l. A teen is imprisoned in a Mexican jail after a brawl. (2 hrs.) *Mon. 9 p.m.*

"Escape From New York" ★★★ (1981, Science Fiction) Kurt Russell, Adrienne Barbeau. The president is missing in the prison city of Manhattan. 'R' (1 hr., 40 min.) *Wed. 11:40 p.m.*

"Everything That Rises" (1998, Drama) Dennis Quaid, Mare Winningham. Premiere. Tragedy overshadows a man's fight to save his cattle ranch. (In Stereo) (2 hrs.) *Sun. 6 p.m.*

"Everything That Rises" (1998, Drama) Dennis Quaid, Mare Winningham. Tragedy overshadows a man's fight to save his cattle ranch. (In Stereo) (2 hrs.) *Sun. 8 p.m., 10 p.m.; Wed. 10 p.m.*

"Extramarital" (1998, Suspense) Traci Lords, Jeff Fahey. A journalist gets wrapped up in her piece on adultery. (In Stereo) 'R' (1 hr., 28 min.) *Mon. 8 p.m.*

F

"Fargo" ★★★½ (1996, Comedy-Drama) Frances McDormand, Steve Buscemi. A businessman's kidnapping scheme spins out of control. (In Stereo) 'R' (1 hr., 37 min.) *Fri. 9 p.m.*

"Fatal Combat" ★½ (1996, Adventure) Jeff Wincott, Phillip Jarrett. A martial artist is selected to take part in a deadly game. (In Stereo) 'R' (1 hr., 33 min.) *Wed. 1:15 a.m.* *Mon. 1 a.m.*

"Father and Scout" ★★ (1994, Comedy-Drama) Bob Saget, Brian Bonsall. A boy and his unathletic dad go on a camping trip. 'PG' (1 hr., 37 min.) *Fri. 5 p.m.*

"Fatherland" ★★½ (1994, Suspense) Rutger Hauer, Miranda Richardson. A series of suspicious murders occurs in 1964 Berlin. (In Stereo) (1 hr., 46 min.) *Sat. 8:15 p.m.*

"Fathers' Day" ★ (1997, Comedy) Robin Williams, Billy Crystal. Two strangers collide while pursuing the same missing teen. (In Stereo) 'PG-13' (1 hr., 38 min.) *Fri. 5:15 p.m.; Tue. 9 p.m.*

"Feds" ★½ (1988, Comedy) Rebecca De Mornay, Mary Gross. Two female cadets attempt to graduate from the FBI academy. (In Stereo) 'PG-13' (1 hr., 31 min.) *Wed. 8 p.m.*

"Feeling Minnesota" ★★ (1996, Comedy-Drama) Keanu Reeves, Vincent D'Onofrio. A bride ditches her groom for his younger brother. (In Stereo) 'R' (1 hr., 35 min.) *Fri. 7 p.m.*

"The Final Cut" ★½ (1995, Suspense) Sam Elliott, Charles Martin Smith. A retired explosives expert must defuse a Seattle bomber. (In Stereo) (1 hr., 40 min.) *Wed. 5:20 p.m.*

"First Kid" ★★½ (1996, Comedy) Sinbad, Brock Pierce. A government agent guards the president's bratty young son. 'PG' (1 hr., 41 min.) *Fri. 6:35 p.m., 1 a.m.*

"First Time Felon" (1997, Drama) Omar Epps, Delroy Lindo. A convicted drug dealer attempts to rehabilitate himself. (In Stereo) 'R' (1 hr., 50 min.) *Sun. 7 p.m.*

"The First Wives Club" ★★★ (1996, Comedy) Goldie Hawn, Bette Midler. Three women take revenge after their husbands dump them. (In Stereo) 'PG' (1 hr., 42 min.) *Fri. 6 p.m.*

"The Flight of the Phoenix" ★★★½ (1965, Drama) James Stewart, Richard Attenborough. Plane crash survivors face death in the Arabian Desert. (2 hrs., 27 min.) *Wed. 5 p.m.*

"Flood: A River's Rampage" (1997, Drama) Richard Thomas, Kate Vernon. Brave citizens fight to save their small town from a flood. (In Stereo) (2 hrs.) *Sun. 6 p.m.*

"Fools Rush In" ★★ (1997, Comedy) Matthew Perry, Salma Hayek. Pregnancy pushes one-shot lovers into a difficult marriage. (In Stereo) 'PG-13' (1 hr., 48 min.) *Sat. 7 p.m.*

"For a Few Dollars More" ★★★ (1965, Western) Clint Eastwood, Lee Van Cleef. Two gunmen form an uneasy alliance to hunt down an outlaw. (2 hrs., 50 min.) *Sat. 10:10 p.m.*

"Forest Warrior" ★ (1996, Adventure) Chuck Norris, Terry Kiser. Children and a ghost battle a tree-cutting land developer. (2 hrs.) *Tue. 6 p.m.*

"Framed" ★★ (1990, Comedy) Jeff Goldblum, Kristin Scott Thomas. An artist's old flame talks him into painting a forgery. (In Stereo) 'PG-13' (1 hr., 27 min.) *Thu. 6 p.m.*

"Freeway" ★½ (1996, Suspense) Kiefer Sutherland, Reese Witherspoon. A troubled teen is drawn into a murderer's twisted game. (In Stereo) 'R' (1 hr., 42 min.) *Wed. 12:20 a.m.*

"Fugitive Rage" ★ (1996, Suspense) Wendy Schumacher, Tim Abell. An ex-policewoman is sprung from jail to kill a mobster. (In Stereo) 'R' (1 hr., 29 min.) *Tue. 1:10 a.m.*

"Fun and Fancy Free" ★★½ (1947, Fantasy) Edgar Bergen, Luana Patten. A compilation of Disney shorts. (In Stereo) (1 hr., 13 min.) *Thu. 11 p.m.*

"The Funeral" ★★★ (1996, Drama) Christopher Walken, Chris Penn. Two racketeers vow to avenge their brother's death. (In Stereo) (1 hr., 40 min.) *Wed. 7 p.m.*

G

"Gentleman's Agreement" ★★★★ (1947, Drama) Gregory Peck, Dorothy McGuire. A reporter poses as a Jew for an article on anti-Semitism. (1 hr., 58 min.) *Fri. 12 a.m.*

"The Glass Cage" ★ (1996, Suspense) Charlotte Lewis, Richard Tyson. A bartender pursues an erotic nightclub's main attraction. (In Stereo) 'R' (1 hr., 36 min.) *Tue. 10:45 p.m.*

"The Glimmer Man" ★½ (1996, Suspense) Steven Seagal, Keenen Ivory Wayans. A former government operative tracks a serial killer. (In Stereo) 'R' (1 hr., 32 min.) *Tue. 9 p.m.*

"Go Down Death" ★★ (1944, Drama) Myra Hemmings, Samuel H. James. A preacher stands accused of immorality. (1 hr.) *Wed. 9:30 p.m.*

"Grayeagle" ★★ (1977, Western) Ben Johnson, Lana Wood. A pioneer's daughter is kidnapped by Indians. (2 hrs.) *Wed. 1 a.m.*

"The Great Bikini Off-Road Adventure" ★½ (1994, Comedy) Lauren Hays, Floyd Irons. Scantily clad tour guides cruise desert hot spots. (In Stereo) (2 hrs.) *Fri. 1 a.m.*

"Groundhog Day" ★★½ (1993, Comedy) Bill Murray, Andie MacDowell. A TV weatherman is trapped in a Feb. 2 time warp. (In Stereo) 'PG' (1 hr., 43 min.) *Thu. 7 p.m.* *Wed. 10 p.m.* *Sat. 7 p.m.*

"Gulliver's Travels" ★★★ (1996, Fantasy) (Part 1 of 2) Ted Danson, Mary Steenburgen. A man takes an extraordinary journey through four realms. (In Stereo) (2 hrs.) *Fri. 8 p.m.*

"Gulliver's Travels" ★★★ (1996, Fantasy) (Part 2 of 2) Ted Danson, Mary Steenburgen. Gulliver encounters the Houyhnhnms and the Yahoos. (In Stereo) (2 hrs.) *Sat. 8 p.m.*

"The Guyver" ★★ (1992, Science Fiction) Mark Hamill, Vivian Wu. Based on the Japanese comic-book hero with bionic armor. (In Stereo) (2 hrs.) *Sat. 5 p.m.*

"Guyver 2: Dark Hero" ★½ (1994, Science Fiction) David Hayter, Kathy Christopherson. A bearer of bionic armor battles Earth-threatening mutants. (In Stereo) (2 hrs., 30 min.) *Sat. 7 p.m., 11:30 p.m.*

H

"Hard Time" ★ (1995, Adult) John Bradley, Devin DeVasquez. An escaped convict quickly takes care of pressing matters. (In Stereo) 'NR' (1 hr., 41 min.) *Sun. 1:25 a.m.*

"The Hard Way" ★★½ (1991, Comedy) Michael J. Fox, James Woods. An actor latches onto a policeman to prepare for a film. (In Stereo) (2 hrs.) *Fri. 11 p.m.*

"Harriet the Spy" ★★½ (1996, Comedy) Michelle Trachtenberg, Rosie O'Donnell. A precocious child records her observations in a notebook. (In Stereo) 'PG' (1 hr., 41 min.) *Tue. 6 p.m.*

"The Haunted Palace" ★★½ (1963, Horror) Vincent Price, Debra Paget. A New England heir is spellbound by a warlock ancestor. (1 hr., 25 min.) *Sat. 6:35 p.m.*

"Having Wonderful Time" ★★½ (1938, Comedy) Ginger Rogers, Douglas Fairbanks Jr. A socialite's Catskills vacation leads to romance. (1 hr., 15 min.) *Thu. 1:15 a.m.*

"Hawk, the Slayer" ★★ (1980, Fantasy) Jack Palance, Harry Andrews. A heroic warrior vows to avenge the death of his father. (1 hr., 59 min.) *Wed. 7:01 p.m., 11:01 p.m.*

"He Knows You're Alone" ★ (1980, Suspense) Don Scardino, Caitlin O'Heaney. A psychotic killer preys upon young brides-to-be. (2 hrs.) *Thu. 1:30 a.m.*

"Heavy Metal" ★★★ (1981, Science Fiction) Voices of Richard Romanus, John Candy. Animated. Tales of fantasy surround a mysterious green orb. (In Stereo) (1 hr., 35 min.) *Fri. 8:40 p.m.*

"Hidden Assassin" ★½ (1995, Drama) Dolph Lundgren, Maruschka Detmers. A federal lawman must apprehend a seductive hit woman. (In Stereo) 'R' (1 hr., 29 min.) *Sat. 10:35 p.m.; Wed. 9 p.m.*

"High Plains Drifter" ★★★ (1973, Western) Clint Eastwood, Verna Bloom. Time Approximate. A mysterious stranger protects a corrupt town from gunmen. (2 hrs., 10 min.) *Sat. 8 p.m.*

"Hindsight" (1995, Drama) John Phillip Law, Kathy Shower. A young actor leaves a wealthy woman for an alluring model. (In Stereo) 'NR' (1 hr., 32 min.) *Sun. 12:50 a.m.*

"Hit" ★★★ (1973, Adventure) Billy Dee Williams, Tina Andrews. A narcotics agent's daughter dies from an overdose of heroin. (2 hrs.) *Sun. 11:30 p.m.*

"Hocus Pocus" ★★½ (1993, Comedy) Bette Midler, Sarah Jessica Parker. Youths conjure up three child-hungry witches on Halloween. (In Stereo) 'PG' (1 hr., 35 min.) *Sat. 6:35 p.m.*

"A Hole in the Head" ★★★½ (1959, Comedy) Frank Sinatra, Edward G. Robinson. A widower with a son becomes involved with a showgirl. (2 hrs.) *Sun. 8:30 p.m.*

"Homeward Bound II: Lost in San Francisco" ★★½ (1996, Adventure) Robert Hays, Kim Greist. Three pets separated from their owners face urban dangers. 'G' (1 hr., 28 min.) *Tue. 5 p.m.*

"Hot Lead and Cold Feet" ★★½ (1978, Comedy) Jim Dale, Karen Valentine. Twin brothers compete for their father's fortune. 'G' (1 hr., 30 min.) *Tue. 11 p.m.*

"How to Be a Player" ★ (1997, Comedy) Bill Bellamy, Natalie Desselle. An ultrasmooth bachelor juggles multiple gal pals. (In Stereo) 'R' (1 hr., 33 min.) *Sat. 9 p.m.*

"The Hunted" (1998, Suspense) Harry Hamlin, Madchen Amick. A woman becomes a killer's prey in the Canadian wilderness. (In Stereo) (2 hrs., 1 min.) *Wed. 6:59 p.m.*

I

"The Immortals" ★★ (1995, Drama) Eric Roberts, Tia Carrere. Terminally ill criminals tackle a mob kingpin's empire. (In Stereo) 'R' (1 hr., 38 min.) *Sat. 12:25 a.m.*

"In Pursuit of Honor" ★★★ (1995, Drama) Don Johnson, Craig Sheffer. Cavalrymen defy MacArthur's order to destroy their horses. (In Stereo) 'PG-13' (1 hr., 51 min.) *Thu. 5 p.m.*

"Innocence Betrayed" ★ (1996, Adult) Paul Michael Robinson, Shauna O'Brien. A scorned seductress vows revenge on her erstwhile lover. (In Stereo) 'R' (1 hr., 29 min.) *Thu. 1 a.m.*

"An Innocent Man" ★★ (1989, Drama) Tom Selleck, F. Murray Abraham. An innocent man is framed and imprisoned for dealing drugs. (In Stereo) (2 hrs., 30 min.) *Thu. 7 p.m.*

"Inspector Morse: Greeks Bearing Gifts" (1994, Mystery) (Part 1 of 2) John Thaw, Kevin Whately. Morse and Sgt. Lewis probe the murder of a Greek chef. (1 hr.) *Wed. 8 p.m., 12 a.m.*

"Inspector Morse: Who Killed Harry Field?" (1991, Mystery) (Part 1 of 2) John Thaw, Kevin Whately. Morse probes the death of an unconventional artist. (1 hr.) *Mon. 8 p.m., 12 a.m.*

"Inspector Morse: Who Killed Harry Field?" (1991, Mystery) (Part 2 of 2) John Thaw, Kevin Whately. Morse probes the death of an unconventional artist. (1 hr.) *Tue. 8 p.m., 12 a.m.*

"Intimate Encounters" ★★ (1986, Drama) Donna Mills, James Brolin. A housewife's sexual fantasies threaten her very sanity. (2 hrs.) *Wed. 7 p.m.*

"Inventing the Abbotts" ★★ (1997, Drama) Joaquin Phoenix, Billy Crudup. Siblings in 1950s Illinois share complicated relationships. (In Stereo) 'R' (1 hr., 50 min.) *Sun. 9:30 p.m.*

J

"Jeremiah Johnson" ★★★ (1972, Adventure) Robert Redford, Will Geer. A 19th-century adventurer moves to the Rocky Mountains. (2 hrs., 20 min.) *Tue. 8 p.m.*

"John Paul Jones" ★★ (1959, Biography) Robert Stack, Marisa Pavan. Based on the life of America's greatest naval hero. (2 hrs., 30 min.) *Sat. 7:30 p.m., 11:30 p.m.*

"Johnny Tremain" ★★½ (1957, Drama) Hal Stalmaster, Luana Patten. In 1773, a student silversmith spies for the Sons of Liberty. (1 hr., 20 min.) *Sun. 1 a.m.*

"Journey to the Center of the Earth" ★★ (1993, Science Fiction) Kim Miyori, John Neville. Explorers struggle for survival in a subterranean world. (In Stereo) (2 hrs.) *Sat. 9 p.m.*

"Judge and Jury" ★½ (1997, Horror) David Keith, Martin Kove. An executed criminal rises from the dead to seek vengeance. (In Stereo) 'R' (1 hr., 38 min.) *Sat. 1 a.m.*

"Juke Joint" ★★ (1947, Musical) Spencer Williams, July Jones. Talented Texans vie for a coveted jitterbug crown. (1 hr., 15 min.) *Wed. 12:45 a.m.*

K

"Keeping the Promise" (1997, Drama) Keith Carradine, Annette O'Toole. A pioneer boy must fend for himself in the wilds of Maine. (In Stereo) (2 hrs.) *Sun. 8 p.m.*

"Keys to Tulsa" ★★★ (1997, Comedy-Drama) Eric Stoltz, Cameron Diaz. A perennial loser becomes a pawn in a blackmail scheme. (In Stereo) 'R' (1 hr., 53 min.) *Mon. 11 p.m.*

"The King and I" ★★★½ (1956, Musical) Yul Brynner, Deborah Kerr. A governess sails to Siam to tutor the king's children. 'G' (2 hrs., 13 min.) *Sun. 6 p.m.*

"King of Hearts" ★★★½ (1966, Comedy) Alan Bates, Genevieve Bujold. Lunatics take over a deserted French town during WWI. (Subtitled) (2 hrs.) *Fri. 12 a.m.*

"Kingpin" ★★½ (1996, Comedy) Woody Harrelson, Randy Quaid. A washed-up bowler takes on an Amish farmer as a protege. (In Stereo) 'PG-13' (1 hr., 53 min.) *Mon. 9 p.m.*

L

"The Last of the Mohicans" ★★★ (1992, Adventure) Daniel Day-Lewis, Madelaine Stowe. Frontier scouts escort two sisters to Fort William Henry. (2 hrs., 30 min.) *Wed. 6:05 p.m., 10:45 p.m.* *Sat. 6 p.m.*

"The Last Time I Saw Paris" ★★★ (1954, Drama) Elizabeth Taylor, Van Johnson. An American in postwar Paris recalls his tragic marriage. (2 hrs.) *Tue. 11 p.m.*

"A League of Their Own" ★★★ (1992, Comedy) Geena Davis, Tom Hanks. Based on the story of the all-girl baseball league of 1943. (In Stereo) 'PG' (2 hrs., 6 min.) *Sun. 7:45 p.m.*

"The Learning Tree" ★★★ (1969, Drama) Kyle Johnson, Alex Clarke. A black teen-ager learns about life in 1920s Kansas. (2 hrs.) *Sun. 8 p.m.*

"Lethal Lolita – Amy Fisher: My Story" ★★ (1992, Drama) Ed Marinaro, Noelle Parker. The teen is accused of shooting her alleged lover's wife. (2 hrs.) *Sun. 12:35 a.m.*

"Lethal Tender" (1997, Adventure) Jeff Fahey, Gary Busey. A cop races to save Chicago's water supply from terrorists. (In Stereo) 'R' (1 hr., 29 min.) *Fri. 10:45 p.m.*

"Lethal Weapon" ★★★ (1987, Drama) Mel Gibson, Danny Glover. A veteran detective is paired with an eccentric partner. (2 hrs., 30 min.) *Thu. 9 p.m.*

"Lethal Weapon 2" ★★★½ (1989, Drama) Mel Gibson, Danny Glover. Riggs and Murtaugh battle drug-smuggling diplomats. (In Stereo) 'R' (1 hr., 53 min.) *Sun. 8 p.m.* *Thu. 9 p.m.*

"Lies of the Heart: The Story of Laurie Kellogg" (1994, Drama) Jennie Garth, Gregory Harrison. A woman is accused of having four teens kill her husband. (2 hrs.) *Tue. 7 p.m.*

"Living to Die" ★½ (1990, Drama) Wings Hauser, Darcy Demoss. An investigation exposes the underbelly of Las Vegas. (2 hrs.) *Fri. 12:30 a.m.*

"The Loneliness of the Long Distance Runner" ★★★½ (1962, Drama) Tom Courtenay, Michael Redgrave. A reform-school student trains for an upcoming track meet. (2 hrs.) *Sun. 6 p.m.*

"The Long Riders" ★★★ (1980, Western) Stacy Keach, David Carradine. Jesse James and his compadres terrorize the frontier. (2 hrs.) *Sun. 12 a.m.*

"Lost in America" ★★★ (1985, Comedy) Albert Brooks, Julie Hagerty. A yuppie couple take a cross-country trip in a motor home. (1 hr., 40 min.) *Mon. 10:20 p.m.*

"Love in the Afternoon" ★★★ (1957, Comedy) Gary Cooper, Audrey Hepburn. A Parisian detective's daughter meets an American playboy. (2 hrs., 30 min.) *Tue. 8:30 p.m.*

"Love is a Many Splendored Thing" ★★★½ (1955, Drama) William Holden, Jennifer Jones. A Eurasian doctor and an American reporter fall in love. (1 hr., 42 min.) *Tue. 6:05 p.m.*

"Love Me Twice 2" (1996, Suspense) Monique Parent, Roberta Davis. A lawyer searches for an innocent woman's criminal twin. 'NR' (1 hr., 22 min.) *Thu. 9:45 p.m.*

"Lust for Life" ★★★★ (1956, Biography) Kirk Douglas, Anthony Quinn. An Oscar-winning portrayal of artist Vincent van Gogh. (2 hrs., 30 min.) *Sat. 6 p.m.*

M

"The Mad Magician" ★★½ (1954, Horror) Vincent Price, Eva Gabor. An assistant kills a magician and assumes his identity. (1 hr., 12 min.) *Fri. 8:30 p.m.*

"The Mark of Zorro" ★★★ (1920, Adventure) Douglas Fairbanks, Noah Beery. Silent. A 19th-century swordsman fights evil in California. (1 hr., 30 min.) *Sat. 9:45 p.m.*

"The Mark of Zorro" ★★★½ (1940, Adventure) Tyrone Power, Linda Darnell. A 19th-century noble dons a disguise to fight corruption. (1 hr., 33 min.) *Sat. 8 p.m.*

"Masseuse" ★ (1996, Drama) Griffin Drew, Tim Abell. A vengeful girlfriend turns her home into a massage parlor. (In Stereo) (1 hr., 35 min.) *Tue. 11:30 p.m.*

"Masseuse 2" (1997, Suspense) Gabriella Hall, Robert Donovan. The owner of a massage service battles a crooked senator. (In Stereo) (1 hr., 30 min.) *Fri. 12 a.m.*

"Master of the World" ★★★ (1961, Fantasy) Vincent Price, Henry Hull. A scientist takes to the skies in a monstrous war machine. (1 hr., 44 min.) *Wed. 6 p.m.*

"Maximum Risk" ★★½ (1996, Adventure) Jean-Claude Van Damme, Natasha Henstridge. A cop assumes the identity of his murdered twin brother. (In Stereo) (1 hr., 45 min.) *Sat. 7 p.m.*

"McLintock!" ★★★ (1963, Western) John Wayne, Maureen O'Hara. A cattle baron meets his match in a strong-willed woman. (2 hrs., 50 min.) *Mon. 8:10 p.m.*

"Meatballs" ★★½ (1979, Comedy) Bill Murray, Harvey Atkin. A zany counselor inspires misfit youths at a summer camp. 'PG' (1 hr., 32 min.) *Fri. 8:45 p.m.*

"Meet the People" ★★½ (1944, Comedy) Lucille Ball, Dick Powell. A stage star mingles with the public to improve her acting. (2 hrs.) *Thu. 6 p.m.*

"Miami Blues" ★★★ (1990, Drama) Alec Baldwin, Jennifer Jason Leigh. A psychotic thief uses a detective's stolen badge. (2 hrs.) *Sat. 11 p.m.*

"Midnight Blue" ★★ (1997, Suspense) Damian Chapa, Annabel Schofield. A businessman's life is shattered by an alluring temptress. (In Stereo) 'R' (1 hr., 35 min.) *Wed. 1:20 a.m.*

"Midnight Express" ★★★ (1978, Drama) Brad Davis, Randy Quaid. American Billy Hayes is jailed in Turkey on drug charges. (2 hrs.) *Sun. 5 p.m.*

"Midnight Temptations 2" (1997, Drama) Jane Daniels, Johnny Gardella. A woman embarks on a sensual odyssey to find her soulmate. (In Stereo) (1 hr., 20 min.) *Thu. 12 a.m.*

"The Mighty Ducks" ★★ (1992, Comedy) Emilio Estevez, Joss Ackland. An arrogant lawyer coaches an unruly peewee hockey team. (In Stereo) 'PG' (1 hr., 41 min.) *Mon. 6:35 p.m.*

"Mighty Joe Young" ★★★ (1949, Fantasy) Terry Moore, Robert Armstrong. A giant gorilla becomes a nightclub sensation. (2 hrs.) *Fri. 6 p.m.*

"Miss Rose White" ★★★ (1992, Drama) Maureen Stapleton, Kyra Sedgwick. A career woman is torn when her immigrant sister moves in. (In Stereo) (2 hrs.) *Thu. 10 p.m.*

"The Mississippi Gambler" ★★½ (1953, Drama) Tyrone Power, Piper Laurie. A dashing gambler plays for high stakes in love and honor. (1 hr., 39 min.) *Thu. 6:05 p.m.*

"The Money Pit" ★★ (1986, Comedy) Tom Hanks, Shelley Long. A bargain mansion proves to be a financial black hole. (2 hrs.) *Tue. 11:25 p.m.* *Thu. 8:45 p.m.*

"The Monkey's Uncle" ★★ (1965, Comedy) Tommy Kirk, Annette Funicello. A collegiate genius helps save his school's football team. (1 hr., 30 min.) *Fri. 11 p.m.*

"Moon Pilot" ★★½ (1962, Comedy) Tom Tryon, Brian Keith. A reluctant astronaut is charmed by a beautiful alien. (1 hr., 38 min.) *Sat. 11 p.m.*

"Moulin Rouge" ★★★½ (1952, Biography) Jose Ferrer, Colette Marchand. The life of French artist Henri de Toulouse-Lautrec. (2 hrs., 10 min.) *Sat. 11 p.m.*

"My Husband's Secret Life" (1998, Drama) Anne Archer, James Russo. A cop's widow learns that her husband had a mistress. (In Stereo) (2 hrs.) *Sat. 8 p.m.*

"My Own Country" (1998, Drama) Naveen Andrews, Glenne Headly. Premiere. Treating AIDS patients takes its toll on a physician. (In Stereo) (1 hr., 35 min.) *Sun. 10 p.m.*

"My Own Country" (1998, Drama) Naveen Andrews, Glenne Headly. Treating AIDS patients takes its toll on a physician. (In Stereo) (1 hr., 35 min.) *Wed. 10:30 p.m.*

N

"Napoleon and Samantha" ★★ (1972, Adventure) Michael Douglas, Jodie Foster. A pet lion helps two children reach a mountain retreat. 'G' (1 hr., 32 min.) *Wed. 1 a.m.*

"National Lampoon's Class Reunion" ★ (1982, Comedy) Gerrit Graham, Michael Lerner. Grads of sealed-up Lizzie Borden High have a wild reunion. (In Stereo) 'R' (1 hr., 25 min.) *Mon. 11:30 p.m.*

"Necessary Roughness" ★★½ (1991, Comedy) Scott Bakula, Hector Elizondo. A 34-year-old farmer aids a failing college football team. (In Stereo) (2 hrs.) *Sat. 6 p.m.*

"Night Passage" ★★½ (1957, Adventure) James Stewart, Audie Murphy. An outlaw's gang holds up a train guarded by his brother. (1 hr., 30 min.) *Thu. 7:45 p.m.*

"No Name on the Bullet" ★★★ (1959, Western) Audie Murphy, Charles Drake. A gunman's arrival triggers paranoia in a Western town. (1 hr., 17 min.) *Sun. 12:35 a.m.*

"Normal Life" ★★½ (1996, Drama) Ashley Judd, Luke Perry. A disturbed wife corrupts a police officer's judgment. (In Stereo) 'R' (1 hr., 41 min.) *Fri. 11 p.m.*

O

"Object of Obsession" ★½ (1995, Drama) Erika Anderson, Scott Valentine. A divorcee is drawn into a dangerous game of passion. (In Stereo) 'R' (1 hr., 31 min.) *Wed. 1:15 a.m.*

"The Odyssey" ★★½ (1997, Adventure) (Part 1 of 2) Armand Assante, Greta Scacchi. Based upon Homer's poem of the wanderings of King Odysseus. (In Stereo) (2 hrs.) *Sun. 8 p.m.*

"The Odyssey" ★★½ (1997, Adventure) (Part 2 of 2) Armand Assante, Greta Scacchi. Odysseus finds refuge in the arms of the immortal Calypso. (In Stereo) (2 hrs.) *Mon. 8 p.m.*

"Old Explorers" ★★ (1990, Drama) Jose Ferrer, James Whitmore. Two senior citizens while away the twilight of their lives. (In Stereo) 'PG' (1 hr., 31 min.) *Thu. 5:30 p.m.*

"Once in a Blue Moon" ★½ (1995, Fantasy) Cody Serpa, Simon Baker. A bullied youth plans to build his own spacecraft. (In Stereo) 'PG' (1 hr., 36 min.) *Sat. 5 p.m.*

"Only the Strong" ★ (1993, Drama) Mark Dacascos, Stacey Travis. Martial arts set to music straighten out bad teens. (In Stereo) 'PG-13' (1 hr., 36 min.) *Thu. 12:05 a.m.*

"Only When I Laugh" ★★★ (1981, Drama) Marsha Mason, Kristy McNichol. An alcoholic actress faces a revitalized career. 'R' (2 hrs.) *Thu. 12 a.m.*

"Open Season" ★★★ (1995, Comedy) Robert Wuhl, Rod Taylor. An undetected ratings error means chaos for network TV. (In Stereo) (1 hr., 45 min.) *Mon. 5:15 p.m.*

"Out to Sea" ★★½ (1997, Comedy) Jack Lemmon, Walter Matthau. Two aging buddies cruise for romance on an ocean liner. (In Stereo) 'PG-13' (1 hr., 49 min.) *Sun. 5 p.m.*

P

"Palm Springs Weekend" ★★½ (1963, Comedy) Troy Donahue, Connie Stevens. Vacationing college students invade a resort community. (1 hr., 41 min.) *Thu. 9:30 p.m.*

"Paradise Lost: The Child Murders at Robin Hood Hills" ★★★ (1996, Documentary) (Part 1 of 2) An Arkansas town is rocked by a triple murder case. (In Stereo) 'NR' (1 hr., 3 min.) *Thu. 9 p.m.*

"Paris Interlude" ★★ (1934, Comedy) Robert Young, Una Merkel. A much sought-after woman falls for a deadbeat reporter. (1 hr., 30 min.) *Tue. 1 a.m.*

"The People vs. Larry Flynt" ★★★ (1996, Drama) Woody Harrelson, Courtney Love. The life and legal battles of Hustler magazine's founder. (In Stereo) 'R' (2 hrs., 10 min.) *Sat. 6 p.m.; Tue. 1:55 a.m.*

"Perfect Prey" (1998, Suspense) Kelly McGillis, Bruce Dern. An ex-Texas Ranger and a cop track down a bizarre killer. (In Stereo) 'NR' (1 hr., 40 min.) *Fri. 7:45 p.m.; Mon. 10:40 p.m.; Wed. 7 p.m.*

"Persons Unknown" (1996, Drama) Joe Mantegna, Kelly Lynch. An ex-cop pursues a woman planning to rob drug traffickers. (In Stereo) 'NR' (1 hr., 39 min.) *Sun. 11:10 p.m.*

"The Pickle" ★★ (1993, Comedy-Drama) Danny Aiello, Dyan Cannon. A filmmaker who feels he sold out wallows in self-pity. (In Stereo) 'R' (1 hr., 43 min.) *Wed. 5 p.m.*

"Pippi Longstocking" ★★ (1997, Adventure) Voices of Melissa Altro, Gordon Pinsent. Animated. A spunky girl turns a Swedish town upside down. 'G' (1 hr., 15 min.) *Wed. 5 p.m.*

"Platoon Leader" ★½ (1988, Adventure) Michael Dudikoff, Robert F. Lyons. An American lieutenant and his men battle the Viet Cong. (2 hrs., 5 min.) *Sun. 11:30 p.m.*

"Playback" ★★ (1995, Suspense) George Hamilton, Tawny Kitaen. A steamy home movie falls into the wrong hands. (In Stereo) 'R' (1 hr., 32 min.) *Tue. 1 a.m.*

"Posse" ★★★ (1993, Western) Mario Van Peebles, Stephen Baldwin. Former soldiers defend a black township from KKK raiders. (In Stereo) (2 hrs.) *Sat. 10 p.m.*

"Power 98" ★½ (1996, Suspense) Eric Roberts, Jason Gedrick. A caller on a radio talk show confesses to murder. (In Stereo) 'R' (1 hr., 29 min.) *Wed. 8:45 p.m.*

"Precious Find" ★★ (1996, Science Fiction) Rutger Hauer, Joan Chen. Gold miners battle for valuable ore in outer space. (In Stereo) 'R' (1 hr., 30 min.) *Mon. 1:30 a.m.*

"Prey of the Chameleon" ★★ (1992, Suspense) Daphne Zuniga, James Wilder. An escaped mental patient stalks a policewoman's lover. (In Stereo) (2 hrs., 30 min.) *Sat. 12 a.m.*

"The Prince and the Pauper" ★★½ (1962, Adventure) Guy Williams, Sean Scully. Mark Twain's tale of London look-alikes who switch places. (1 hr., 33 min.) *Sun. 8 p.m.*

"The Princess Bride" ★★★ (1987, Fantasy) Cary Elwes, Mandy Patinkin. Rob Reiner's cheeky adaptation of the William Goldman novel. (2 hrs.) *Sun. 9 p.m.*

"Princesse Tam-Tam" ★★★ (1935, Musical) Josephine Baker, Albert Prejean. A novelist passes off an African woman as Indian royalty. (Subtitled) (1 hr., 30 min.) *Wed. 6 p.m.*

"Private Parts" ★★★ (1997, Comedy) Howard Stern, Robin Quivers. Radio's Howard Stern becomes king of the New York airwaves. (In Stereo) 'R' (1 hr., 49 min.) *Thu. 11:05 p.m.*

"The Proposition" ★★½ (1997, Adventure) Theresa Russell, Patrick Bergin. A boozy rogue helps a widow drive her cattle to market. 'PG-13' (1 hr., 31 min.) *Tue. 10:35 p.m.*

"Public Enemy No. 1" ★½ (1995, Drama) Theresa Russell, Dan Cortese. Ma Barker and her sons escape poverty by turning to crime. (In Stereo) (1 hr., 30 min.) *Thu. 5:30 p.m.*

"Punchline" ★★½ (1988, Comedy-Drama) Sally Field, Tom Hanks. An ambitious comic plays adviser to a New Jersey housewife. (2 hrs., 45 min.) *Thu. 6 p.m., 10:45 p.m.*

Q

"Quest of the Delta Knights" ★★ (1993, Adventure) David Warner, Olivia Hussey. Brave knights seek an ancient power to fight an evil ruler. (In Stereo) (1 hr., 59 min.) *Tue. 7:01 p.m., 11:01 p.m.*

"The Quiet Room" ★★★½ (1996, Drama) Celine O'Leary, Paul Blackwell. A child observes her parents' crumbling marriage. (In Stereo) 'PG' (1 hr., 31 min.) *Wed. 10 p.m.*

"Quigley Down Under" ★★½ (1990, Western) Tom Selleck, Alan Rickman. An American man is abandoned in the Australian Outback. (2 hrs., 5 min.) *Mon. 6:05 p.m.*

R

"Red Sonja" ★★ (1985, Adventure) Brigitte Nielsen, Arnold Schwarzenegger. A sword-swinging heroine sets out to depose an evil queen. (2 hrs.) *Sat. 1:35 a.m.*

"Requiem for a Heavyweight" ★★★½ (1962, Drama) Anthony Quinn, Jackie Gleason. A boxer tries to adjust to life outside the ring. (1 hr., 30 min.) *Sun. 11:30 p.m.*

"Return From Witch Mountain" ★★★ (1978, Fantasy) Bette Davis, Christopher Lee. Two youths from outer space battle evil forces on Earth. 'G' (1 hr., 35 min.) *Mon. 11 p.m.*

"River of No Return" ★★★ (1954, Western) Robert Mitchum, Marilyn Monroe. Raft passengers face rapids, outlaws and hostile natives. (1 hr., 31 min.) *Mon. 6 p.m.*

"Rocky" ★★★★ (1976, Drama) Sylvester Stallone, Talia Shire. A boxer faces the odds to make something of himself. (2 hrs., 30 min.) *Tue. 10 p.m.*

"Rocky V" ★★½ (1990, Drama) Sylvester Stallone, Talia Shire. The former champ agrees to train a rising young fighter. (In Stereo) (2 hrs.) *Sat. 9:30 p.m.*

"Romeo Is Bleeding" ★★½ (1993, Drama) Gary Oldman, Lena Olin. A sultry criminal catches a cop in her deadly clutches. (In Stereo) (2 hrs.) *Wed. 12 a.m.*

S

Quaid takes director's chair for *Everything That Rises*

By John Crook
©TVData Features Syndicate

An unexpected tragedy reconciles an alienated father and son in *Everything That Rises*, a heartwarming family drama premiering Sunday, July 12, on TNT.

Leading man Dennis Quaid makes his directorial debut with this TV movie co-starring Emmy winner Mare Winningham along with Harve Presnell and Ryan Merriman (both from *The Pretender*).

Quaid plays Montana rancher Jim Clay, a proud but taciturn husband and father whose upbringing was lacking in tenderness following the early death of his mother.

Clay's patient wife, Kyle (Winningham), has accepted her husband's emotional aloofness, but his young son, Nathan (Merriman), strives to break through his father's reserve.

When a freak driving accident leaves Nathan paralyzed from the waist down, Jim almost shuts down, unable to cope with the tragedy.

As Kyle, with uncharacteristic firmness, tries to force her husband to confront his responsibilities, it falls to veteran ranch hand Garth (Presnell) to devise a strategy to give Nathan a new reason to live.

The climactic reconciliation between father and son is intensely moving in its simplicity, achieving the same level of impact as the final father-and-son scenes in *Field of Dreams*.

"Yeah, I think this story really hits anyone who ever has been a father or a son," Quaid says. "I hope everyone is as moved as you evidently were."

"I've always wanted to work with Mare Winningham, and she loved the role," he continues. "And Harve has the original father-figure spirit that brought the role of Garth to life."

Quaid, who stars in a remake of *The Parent Trap* due in theaters this summer, says he looked for a project to direct for some time, but hadn't found the right vehicle.

When he read *Everything*, he says, he intuitively understood the character of Jim.

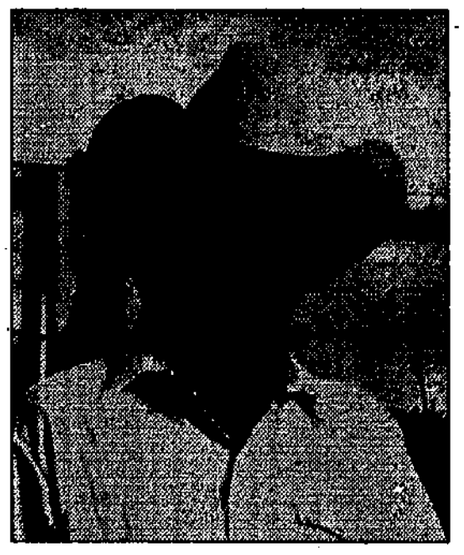

Dennis Quaid

"My own father wasn't like Jim Clay," he explains. "Actually, my dad was pretty touchy-feely, although there were some other problems we had to deal with. But I've lived in Montana for about 20 years now, and I've met and known guys just like Jim Clay."

While viewers may be put off by Jim's emotional remoteness in the early scenes, Quaid says it's important to understand the man's internal struggle.

"The thing is, Jim wants to be a good father, but he doesn't know how," he explains. "He never got that from his own father. But he tries. He really, really tries hard."

Quaid didn't set out to cast himself in the lead, but directing himself wasn't that big a deal, he says.

"Even when you are deeply into a scene, there's always that little director in your head that is monitoring how and what you are doing," he explains. "If an actor tells you he completely loses himself in a scene, he's lying – or at least exaggerating."

"Besides, that was one less actor I had to worry about as a director," he adds with a laugh.

A very human drama that plays out against spectacular Montana scenery, *Everything That Rises* is family television at its best.

Just be sure to get out your handkerchiefs for that ending.

OUR TRIAL DISPOSABLE CONTACT LENSES ARE ALWAYS FREE...ALL THE TIME!

COUPONS DON'T EQUAL QUALITY EYE CARE

Linda Morris fits contact lenses for a living, so when she saw her first "free trial lenses...call this 800 number" television commercial she responded with a chuckle, because at Lincoln County Eye Clinic while professional eye examinations cost money, all of our disposable trial lenses are always free, all the time, you don't need a coupon and you're not restricted to one kind of lens when your eyes might call for another. The key to successfully wearing contact lenses is not free contacts, it's a comprehensive eye exam, evaluation, fitting, training on insertion, removal, care of the lenses and follow-up. That calls for quality eye care from professionals like Linda Morris and the staff at the Lincoln County Eye Clinic. We look forward to seeing you soon.

LINCOLN COUNTY EYE CLINIC
RANDALL COX O.D. 205 SUDDERTH DR. • 505.257-5512
MORE SELECTION, BETTER QUALITY, PERSONAL SERVICE.

LEGAL DEADLINES FOR THE RUIDOSO NEWS

1 p.m. Monday for Wednesday's Paper and 1 p.m. Wednesday for Friday's Paper

❑ Same Day Delivery!

Subscription rate in Lincoln and Otero Counties Mail:		Subscription rate out of Lincoln and Otero Counties Mail:	
3 months	$14.00	3 months	$21.00
6 months	$20.00	6 months	$27.00
1 year	$34.00	1 year	$43.00

Call Gina at 257-4001 • Ruidoso News • 104 Park Ave. • Ruidoso, NM 88345

"Sabrina the Teen-Age Witch" ★★ (1996, Fantasy) Melissa Joan Hart, Charlene Fernetz. A teen-ager discovers she has supernatural powers. (In Stereo) (2 hrs.) Sun. 6 p.m.

"St. Louis Blues" ★★½ (1958, Biography) Nat "King" Cole, Pearl Bailey. Blues great W.C. Handy rises from obscurity to fame. (1 hr., 33 min.) Sun. 11 p.m.

"Same Tale, Next Year" (1997, Adult) Tracie May, Wesley O'Brian. Couples share titillating tales of sexual encounters. (In Stereo) 'NR' (1 hr., 29 min.) Tue. 9:45 p.m.

"School Daze" ★★½ (1988, Satire) Larry Fishburne, Giancarlo Esposito. Tensions arise among factions at an all-black school. (In Stereo) 'R' (1 hr., 54 min.) Mon. 7 p.m.

"Scoring" ★ (1995, Adult) Wendy Hamilton, Mark Porro. An erotic film composer discovers life imitating art. (In Stereo) (1 hr., 50 min.) Sat. 1:10 a.m.

"Scrooged" ★★★ (1988, Comedy) Bill Murray, Karen Allen. A heartless network executive learns the folly of his ways. (In Stereo) 'PG-13' (1 hr., 41 min.) Wed. 6 p.m.

"The Secret Life of Walter Mitty" ★★★ (1947, Comedy) Danny Kaye, Virginia Mayo. A meek man dreams of exciting experiences. (1 hr., 48 min.) Mon. 12 a.m.

"Seduced by Madness: The Diane Borchardt Story" (1996, Drama) Ann-Margret, Peter Coyote. A woman convinces three students to murder her husband. (4 hrs.) Sat. 6 p.m.

"Selena" ★★★ (1997, Biography) Jennifer Lopez, Edward James Olmos. Based on the life and brief career of the murdered singer. (In Stereo) 'PG' (2 hrs., 7 min.) Thu. 6 p.m.

"Sensation" ★★ (1994, Suspense) Eric Roberts, Kari Wuhrer. Danger lurks during an investigation of psychic phenomena. (In Stereo) (1 hr., 45 min.) Mon. 7 p.m.

"Serpico" ★★★½ (1973, Drama) Al Pacino, Tony Roberts. Undercover cop Frank Serpico exposes police corruption. 'R' (2 hrs., 9 min.) Mon. 11:15 p.m. Fri. 6 p.m.

"Seven Days Leave" ★★½ (1942, Comedy) Victor Mature, Lucille Ball. A soldier will inherit a fortune if he wins a woman's love. (1 hr., 45 min.) Thu. 10 p.m.

"Sex and the Other Man" ★★½ (1995, Comedy-Drama) Ron Eldard, Kari Wuhrer. A boss held hostage proves to be a powerful aphrodisiac. (In Stereo) (1 hr., 35 min.) Mon. 8:45 p.m.

"Shadow Zone: The Undead Express" ★★½ (1996, Horror) Chauncey Leopardi, Ron Silver. An imaginative teen thinks vampires are on the loose. (In Stereo) 'PG-13' (1 hr., 35 min.) Mon. 5:30 p.m.

"The Shaggy Dog" ★★ (1994, Comedy) Ed Begley Jr., Scott Weinger. A magic spell transforms a teen into a large canine. (1 hr., 36 min.) Thu. 5 p.m.

"Shattering the Silence" (1993, Drama) Joanna Kerns, Michael Brandon. A new mother is haunted by spells of postpartum depression. (2 hrs.) Mon. 7 p.m.

"Side Street" ★★ (1950, Drama) Farley Granger, Cathy O'Donnell. A desperate postal clerk steals a large blackmail payment. (1 hr., 30 min.) Mon. 6 p.m.

"Silent Rage" ★★ (1982, Suspense) Chuck Norris, Ron Silver. A Texas lawman takes on a seemingly indestructible killer. (2 hrs., 10 min.) Wed. 8:35 p.m.

"Silver Bullet" ★★ (1985, Horror) Gary Busey, Corey Haim. A boy and his uncle go after a bloodthirsty werewolf. 'R' (1 hr., 35 min.) Thu. 8:30 p.m.; Mon. 12 a.m.

"A Single Girl" ★½ (1995, Drama) Virginie Ledoyen, Benoit Magimel. A day in the life of a single and pregnant Parisian woman. (Subtitled) (1 hr., 30 min.) Tue. 7 p.m.

"Single White Female" ★★½ (1992, Suspense) Bridget Fonda, Jennifer Jason Leigh. A woman develops a deadly fixation on her female roommate. (In Stereo) 'R' (1 hr., 47 min.) Sat. 11:10 p.m.

"Skeletons" (1997, Suspense) Ron Silver, Christopher Plummer. A New York family relocates to a sinister Maine community. (In Stereo) 'R' (1 hr., 27 min.) Mon. 5:30 p.m. Sat. 11:05 p.m.

"Skyscraper" ★ (1996, Drama) Anna Nicole Smith, Richard Steinmetz. A helicopter pilot must save hostages from a madman. (In Stereo) (1 hr., 40 min.) Thu. 1:20 a.m.

"Sleepers" ★★★ (1996, Drama) Kevin Bacon, Robert De Niro. A revenge crime reunites four friends from Hell's Kitchen. (In Stereo) (2 hrs., 30 min.) Mon. 12 a.m.

"Sliver" ★½ (1993, Suspense) Sharon Stone, William Baldwin. A divorcee is drawn into her new lover's voyeuristic world. (In Stereo) (2 hrs.) Sat. 8 p.m.

"Soldier Boyz" ★ (1995, Adventure) Michael Dudikoff, Cary-Hiroyuki Tagawa. An ex-Marine and six young toughs mount a rescue mission. (In Stereo) 'NR' (1 hr., 31 min.) Fri. 12:20 a.m.

"Space Jam" ★★ (1996, Fantasy) Michael Jordan, Wayne Knight. Jordan helps Bugs Bunny and friends in a basketball game. (In Stereo) 'PG' (1 hr., 27 min.) Sun. 6 p.m.

"The Spoilers" ★★★ (1942, Adventure) John Wayne, Marlene Dietrich. A crooked gold commissioner tries to confiscate a claim. (1 hr., 27 min.) Wed. 9:30 p.m.

"Stanley and Livingstone" ★★★½ (1939, Adventure) Spencer Tracy, Richard Greene. A journalist searches for a missing missionary in Africa. (1 hr., 41 min.) Wed. 12:45 a.m.

"Star Trek Generations" ★★½ (1994, Science Fiction) Patrick Stewart, William Shatner. The Enterprise crew encounters a deranged scientist. (In Stereo) (2 hrs.) Tue. 7 p.m.

"State Fair" ★★★½ (1945, Musical) Jeanne Crain, Dana Andrews. An Iowa farm family spends a hectic week at the state fair. (1 hr., 40 min.) Tue. 12 a.m.

"Staying Alive" ★★ (1983, Drama) John Travolta, Cynthia Rhodes. Tony Manero returns and dances his way to Broadway stardom. (In Stereo) 'PG' (1 hr., 38 min.) Fri. 5:30 p.m.

"Steel" ★★ (1997, Fantasy) Shaquille O'Neal, Annabeth Gish. An armor-clad superhero battles a former colleague. (In Stereo) 'PG-13' (1 hr., 37 min.) Sun. 8 p.m.

"Steel Frontier" ★½ (1995, Adventure) Joe Lara, Bo Svenson. Futuristic soldiers enslave the residents of a desert town. (2 hrs.) Wed. 7 p.m., 12 a.m.

"Stepfather III: Father's Day" ★½ (1991, Suspense) Robert Wightman, Priscilla Barnes. The psycho stepdad wreaks havoc in the life of a divorcee. (In Stereo) (2 hrs.) Sun. 8:45 p.m.

"Stormy Nights" ★ (1997, Suspense) Shannon Tweed, Brett Baxter Clark. A sinister widow worms her way into a married man's home. (In Stereo) 'NR' (1 hr., 30 min.) Mon. 9:45 p.m.

"The Stranger" ★★ (1994, Drama) Kathy Long, Eric Pierpont. A beautiful biker stands up to a gang of outlaws. (In Stereo) 'NR' (1 hr., 37 min.) Sun. 11:20 p.m.

"Street Corner Justice" ★ (1996, Drama) Marc Singer, Steve Railsback. An ex-cop protects citizens of a crime-filled L.A. suburb. (In Stereo) (1 hr., 45 min.) Fri. 10:15 p.m.

"Street Fighter II: The Animated Movie" ★★ (1994, Adventure) Animated. Ken and Ryu battle a murderous crime syndicate. (In Stereo) 'PG-13' (1 hr., 34 min.) Mon. 7:15 p.m.

"Street Gun" (1996, Drama) Justin Pagel, Scott Cooke. A small-time crook joins a powerful crime syndicate. (In Stereo) 'R' (1 hr., 32 min.) Sun. 12:45 a.m.

"Striking Distance" ★★ (1993, Drama) Bruce Willis, Sarah Jessica Parker. A serial killer stalks women known by an outcast ex-cop. (In Stereo) (2 hrs.) Wed. 7 p.m.

"Stripshow" ★ (1996, Drama) Tane McClure, Monique Parent. A Las Vegas stripper knows how to hit the jackpot with men. (In Stereo) (1 hr., 40 min.) Wed. 10:50 p.m.

"Subway Stories" ★★½ (1997, Drama) Rosie Perez, Mercedes Ruehl. People's real-life subway experiences are dramatized. (In Stereo) 'R' (1 hr., 21 min.) Mon. 6 p.m.

"Summer of Fear" (1996, Suspense) Gregory Harrison, Corin Nemec. A young stranger invades the life of a vacationing family. (In Stereo) (2 hrs.) Tue. 8 p.m.

"The Sundowners" ★★★½ (1960, Drama) Deborah Kerr, Robert Mitchum. Australian sheep drovers face a challenging daily life. (2 hrs., 13 min.) Mon. 7:45 p.m.

"The Surgeon" ★½ (1995, Horror) Isabel Glasser, James Remar. A psychotic physician carries out grisly experiments. (In Stereo) (1 hr., 45 min.) Sat. 8:45 p.m.; Wed. 12:30 a.m.

"Sweet Nothing" ★★★ (1995, Drama) Michael Imperioli, Mira Sorvino. A brokerage worker falls victim to drug addiction. (In Stereo) (1 hr., 35 min.) Sat. 11:35 p.m.; Tue. 8:30 p.m.

"The Sword and the Rose" ★★★ (1953, Drama) Richard Todd, Glynis Johns. Mary Tudor defies orders for her to marry the king of France. 'PG' (1 hr., 33 min.) Sun. 11 p.m.

T

"Table for Five" ★★★ (1983, Drama) Jon Voight, Richard Crenna. A divorced father takes his estranged children on a cruise. 'PG' (2 hrs., 2 min.) Tue. 7 p.m.

"The Tall Target" ★★½ (1951, Drama) Dick Powell, Paula Raymond. A detective uncovers a plot to kill President Lincoln. (1 hr., 30 min.) Mon. 11 p.m.

"Terror Train" ★★ (1980, Horror) Ben Johnson, Jamie Lee Curtis. Partying college students die aboard a chartered train. (In Stereo) 'R' (1 hr., 37 min.) Tue. 6 p.m.

"Thinner" ★½ (1996, Suspense) Robert John Burke, Joe Mantegna. A lawyer's body begins wasting away under a Gypsy's curse. (In Stereo) 'R' (1 hr., 32 min.) Sun. 10 p.m.

"3 Ninjas" ★★ (1992, Comedy) Victor Wong, Michael Treanor. Children use their martial-arts training against the mob. (In Stereo) 'PG' (1 hr., 24 min.) Sat. 5:35 p.m.

"Three O'Clock High" ★★½ (1987, Comedy) Casey Siemaszko, Anne Ryan. A foul-tempered bully challenges a meek student to a fight. (2 hrs., 5 min.) Fri. 12:55 a.m.

"The 3 Worlds of Gulliver" ★★½ (1960, Fantasy) Kerwin Mathews, Jo Morrow. A ship's surgeon is cast upon magical shores. (1 hr., 45 min.) Fri. 8 p.m.

"Thrill" (1996, Suspense) Antonio Sabato Jr., Stephanie Kramer. A saboteur plants a bomb on an amusement park attraction. (In Stereo) (2 hrs.) Sat. 11 p.m.

"To Gillian on Her 37th Birthday" ★★ (1996, Drama) Peter Gallagher, Claire Danes. A widower refuses to let go of his late wife's memory. (In Stereo) 'PG-13' (1 hr., 32 min.) Wed. 5:15 p.m.

"Tollbooth" ★★½ (1994, Drama) Fairuza Balk, Lenny Von Dohlen. A young woman dreams about her long-lost father's return. (In Stereo) 'R' (1 hr., 48 min.) Thu. 10:10 p.m.

"Too Young to Die?" ★★½ (1990, Drama) Michael Tucker, Juliette Lewis. A teen-ager is tried as an adult for a brutal crime. (2 hrs.) Thu. 7 p.m.

"The Treasure of the Sierra Madre" ★★★★ (1948, Drama) Humphrey Bogart, Walter Huston. Greed follows three hard-bitten fortune hunters in Mexico. (2 hrs., 20 min.) Sat. 1:10 a.m.

"The Treasure of the Sierra Madre" ★★★★ (1948, Drama) Humphrey Bogart, Walter Huston. Greed follows three hard-bitten fortune hunters in Mexico. (3 hrs.) Tue. 12:30 a.m.

"Trial by Jury" ★½ (1994, Drama) Joanne Whalley-Kilmer, Armand Assante. A mobster tries to ensure acquittal by threatening a juror. (In Stereo) 'R' (1 hr., 47 min.) Sun. 6 p.m.

"Trouble Along the Way" ★★★ (1953, Comedy-Drama) John Wayne, Donna Reed. A college football coach uses unorthodox methods to win. (1 hr., 50 min.) Fri. 6 p.m.

"True Vengeance" (1997, Drama) Daniel Bernhardt, Miles O'Keeffe. A Navy officer must commit murder to save his daughter. (In Stereo) (1 hr., 30 min.) Fri. 5:30 p.m.

"Tucker: The Man and His Dream" ★★★ (1988, Drama) Jeff Bridges, Martin Landau. An inventor struggles to produce a better, safer auto. (In Stereo) 'PG' (1 hr., 51 min.) Sat. 10:30 p.m. Wed. 6 p.m.

"Turbulence" ★½ (1997, Suspense) Ray Liotta, Lauren Holly. A cunning killer is bent on crashing a passenger plane. (In Stereo) 'R' (1 hr., 40 min.) Sat. 8 p.m.

U

"Under Wraps" (1997, Adventure) Adam Wylie, Mario Yedidia. Three friends help a mummy search for his long-lost love. (1 hr., 35 min.) Sat. 5 p.m., 1 a.m.

V

"Valley of the Sun" ★★★ (1942, Western) Lucille Ball, James Craig. A crooked government agent provokes a tribal uprising. (1 hr., 30 min.) Thu. 11:45 p.m.

"A Very Brady Sequel" ★★½ (1996, Comedy) Shelley Long, Gary Cole. A con artist enters the lives of the squeaky-clean clan. (In Stereo) 'PG-13' (1 hr., 29 min.) Sat. 9 p.m.

"The Virgin Queen" ★★★ (1955, Drama) Bette Davis, Richard Todd. Elizabeth I's stormy relationship with Sir Walter Raleigh. (1 hr., 32 min.) Wed. 11 p.m.

"Volcano" ★★ (1997, Adventure) Tommy Lee Jones, Anne Heche. The heat is on as lava oozes through downtown L.A. (In Stereo) 'PG-13' (1 hr., 42 min.) Wed. 8 p.m.

W

"What a Way to Go!" ★★★ (1964, Comedy) Shirley MacLaine, Dean Martin. A wealthy widow mourns the loss of her four husbands. (1 hr., 51 min.) Sat. 1:30 a.m.

"When Trumpets Fade" ★★ (1998, Drama) Ron Eldard, Frank Whaley. A U.S. soldier tries to survive a World War II battle. (In Stereo) (1 hr., 33 min.) Mon. 9 p.m.

"Whispers in the Dark" ★★½ (1992, Suspense) Annabella Sciorra, Jamey Sheridan. A psychiatrist's romantic involvement leads to murder. (In Stereo) 'R' (1 hr., 43 min.) Mon. 1:40 a.m.

"The Wild and the Innocent" ★★½ (1959, Western) Audie Murphy, Joanne Dru. A trapper meets a mountain girl running away from home. (1 hr., 24 min.) Wed. 8 p.m.

"Wild Side" ★★ (1995, Drama) Christopher Walken, Joan Chen. A sometime call girl gets involved in shady dealings. (In Stereo) 'NR' (1 hr., 36 min.) Wed. 11:55 p.m. Fri. 9:15 p.m.

"Wind" ★★ (1992, Adventure) Matthew Modine, Jennifer Grey. The U.S. sailing team races to win back the America's Cup. (In Stereo) 'PG-13' (2 hrs., 5 min.) Sun. 5:30 p.m.

"Wisdom" ★½ (1986, Drama) Emilio Estevez, Demi Moore. A young crusader commits a string of unusual bank thefts. (In Stereo) 'R' (1 hr., 49 min.) Tue. 7 p.m.

Y

"Year of the Dragon" ★★½ (1985, Drama) Mickey Rourke, John Lone. A New York police captain battles a Chinatown crime boss. (2 hrs., 5 min.) Thu. 10:55 p.m.

"You Lucky Dog" (1998, Comedy) Kirk Cameron, James Avery. A dog psychic becomes the caretaker of a canine heir. Tue. 6:30 p.m., 1 a.m.

Z

"Zou Zou" ★★★ (1934, Musical) Josephine Baker, Jean Gabin. A laundrywoman steps in when a theater star walks out. (Subtitled) (2 hrs.) Wed. 7:30 p.m.

"Zulu" ★★★★ (1964, Adventure) Stanley Baker, Jack Hawkins. A small British patrol battles thousands of Zulu warriors. (3 hrs.) Fri. 7 p.m., 11 p.m.

KENW-TV

Public Television

Showdown in Berlin

The most dramatic rescue operation of the 20th century was the Berlin Airlift — a remarkable mission that saved more than 2.5 million people from starvation and served as the single most significant event in stopping the Soviet advance across post-World War II Europe.

Showdown in Berlin, a new one-hour special, captures this phenomenal tale of perseverance, ingenuity, and human kindness in the face of overwhelming odds. The program is one of the premiere events that mark the 50th anniversary of the end of the Berlin blockade. Hosted by award-winning journalist Paul Duke, the story is told through newsreels, eyewitness accounts, and interviews in Germany, the United States, and Britain.

Showdown in Berlin marked a time of great glory for the United States and its Western allies during the early days of the Cold War. The Russian blockade — an attempt by Stalin to wrest control of Berlin and continue communist expansion across Europe — began on June 24th, 1948, and remained in effect until May 12th, 1949.

Relive the triumph of the **Showdown in Berlin**. The program will be broadcast Monday, July 13th at 7:00 p.m. It repeats Saturday, July 25th at 6:00 a.m.

In Their Own Words: New Mexico Veterans of World War II

Tony Hillerman, speaking publicly for the first time of his experiences as an infantryman in Europe, is one of 12 people interviewed in the 90-minute special **In Their Own Words: New Mexico Veterans of World War II**.

The veterans come from Albuquerque, Bayard, Belen, Clovis, Crystal, Isleta Pueblo, Las Vegas, and Santa Fe. They include a Navajo "Code Talker," a survivor of the Bataan Death March, a B-17 gunner, a witness to the Dachau concentration camp, a fighter pilot, a submariner, and a paratrooper.

The program was originally intended as a local oral history archive designed to honor New Mexico veterans and give students a sense of history. "These veterans look back 50 years with tremendous honesty and lack of bitterness, capturing the youthful excitement but without glorifying war," said Ingrid Vollonhofer of the New Mexico State Library. "... this belongs in every U.S. library. Nearly 500 copies of the videotape have been donated to New Mexico Schools, libraries, and video stores for free rental.

In Their Own Words: New Mexico Veterans of World War II airs Monday, July 13th at 8:00 p.m. It repeats Friday, July 24th at 11:00 p.m.

Channel 3 Television from
Eastern New Mexico University, Portales, New Mexico

CABLE

Lance, Justin, Joey, J.C. and Chris (clockwise from top right) of the musical group 'N Sync perform at Walt Disney World in Florida in *'N Sync in Concert*, premiering Saturday on The Disney Channel.

TV PIPELINE

By Taylor Michaels
©TVData Features Syndicate

Q: In the TV movie *The Lottery*, I noticed an exciting young actress named Keri Russell. I think I also saw her in a recent TV series set in medieval Ireland. What can you tell me about her background? –Jim via e-mail.

A: The executives at the WB Network hope a lot of other people share your interest, Jim, because the mini-network has signed Russell, 22, to star next season in their *Ally McBeal* clone, *Felicity*.

The young actress began her career in 1991 when she joined *MMC*, the most recent TV incarnation of *The Mickey Mouse Club*. After leaving that show in 1993, she co-starred in the series *Emerald Cove* and *Daddy's Girls*, before landing the prominent role of Chloe Walker in Aaron Spelling's teen soaper *Malibu Shores*.

She played Claire in the Fox cult hit *Roar* last summer and will juggle her *Felicity* duties with a starring role in *Mad About Mambo*, a drama to be filmed in Ireland, set for release next year. Keep an eye on this young woman; she's going places.

Q: On *Knots Landing*, who was the actor who played the husband of Laura? My husband says it was Kevin Spacey, but I say no way. –F.L.S. via e-mail.

A: Laura Avery Sumner, played by Constance McCashin, was married twice during the run of *Knots*. She divorced her first husband, Richard Avery (John Pleshette), after discovering his affair with Abby Cunningham (Donna Mills).

Later, she married Sen. Gregory Sumner (William Devane) before succumbing to a brain tumor.

Q: My mother insists that Telly Savalas starred in a recent *Outer Limits* episode called "Re-Generation." I told her that Savalas was dead, and it was Daniel Benzali, who also starred in *Murder at 1600*. What else can you tell me about Benzali? –R.F.W., Owensboro, Ky.

Keri Russell

A: First, you're right on all counts: Savalas died in 1994, and former *Murder One* star Benzali was in both projects you mention.

A native of Rio de Janeiro, Benzali, 48, was well regarded on the London stage, starring as Juan Peron in Evita and Max the butler in *Sunset Boulevard*.

The actor currently is in the United Kingdom filming *All the Little Animals* with Christian Bale and John Hurt. *Respect*, in which he stars with Helen Baxendale (*Friends*) and Dudley Moore, also is due out soon.

Q: Did Doug Savant (*Godzilla*) also star in *Major Dad*? –Norm Mosher via e-mail.

A: No. Perhaps you are thinking of Matt Mulhern, who played Holowachuk on that sitcom.

Send questions of general interest to TVData Features Syndicate, 333 Glen St., Glens Falls, NY 12801, or e-mail to tvpipeline@tvdata.com. Only questions selected for this column will be answered. Personal replies cannot be sent.

TRIVIA

San Francisco native **Danny Glover** stayed in his hometown for college and his first acting job, then made his film debut in *Escape From Alcatraz*.

TRIVIA

Actor **Paul Sorvino** established the nonprofit Sorvino Asthma Foundation to assist asthma sufferers like himself and his son.

You'll flip over the Paul Taylor Dancers!

***Excellent seats are available** for New York's Paul Taylor Dance Company appearing at the Spencer Theater two nights only, **Friday and Saturday July 17 & 18th**. The New York Times calls the Paul Taylor Dance Company, "one of the most exciting, innovative and delightful dance companies in the **entire world**." If you liked the Alvin Ailey Rep...you're going to love the Paul Taylor Dance Co.!*

8 PM
Friday & Saturday
July 17 & 18th
$25 & $35

SPENCER THEATER
FOR THE PERFORMING ARTS

FOR INFORMATION 336-4800 • ORDER BY PHONE 800 905-3315 • TICKETS ALSO AVAILABLE AT RUIDOSO FURR'S LOCATIONS • BOX OFFICE OPEN 9-5 M-F AT THEATER ON AIRPORT HIGHWAY 220, ALTO, NM • (AND FROM 9 AM UNTIL CURTAIN ON PERFORMANCE DATES)

FROM THE DANCE "COMPANY B" BY CHOREOGRAPHER PAUL TAYLOR

PLEASE SUPPORT OUR SUMMER SEASON SPONSORS

Sierra Blanca Motors
Cattle Baron
Harley's
Sunicare
Expressions in Bronze
La Junta
Comko, Inc.
Fashion Mart

Tired of same old thing?

Remember to check out Vamonos inserted every Friday into the Ruidoso News.

MONDAY

Country singer Mary Chapin Carpenter performs some of her hit numbers with the Boston Pops Orchestra in *Evening at Pops*, premiering Monday on PBS (check local listings).

Gail Halvorsen, the "Candy Bomber," holds a tiny parachute of candy intended for the children of West Berlin. His story is recalled in *The Berlin Airlift*, airing Monday on PBS (check local listings).

Berlin Airlift recalls historic mission of mercy

By Suzanne Gill
©TVData Features Syndicate

One of the decisive battles of the Cold War was fought with milk, flour, dried beans and Hershey's bars.

The Berlin Airlift, airing Monday, July 13, on PBS (check local listings), recalls Britain and the United States' huge postwar effort to keep West Berlin from falling under the Soviets' sway after the city's sea and land links were cut.

Between June 1948 and September 1949, more than 2 million tons of food, coal and medical supplies were delivered by cargo flights landing at three-minute intervals around the clock. One American pilot was Gail Halvorsen, who came to be known as the "Candy Bomber" for his custom of dropping gum and chocolate bars to the children of Berlin.

Thousands of donated handkerchiefs were filled with treats, and then tied to parachutes by American schoolchildren. Approximately 20 tons of goodies were dropped in 15 months.

To mark the airlift's 50th anniversary, Halvorsen has been flying a restored Douglas C-54 Skymaster named the Spirit of Freedom around Europe. The airlift plane belongs to the Berlin Airlift Historical Foundation in Toms River, N.J.

"This part of the thing," Halvorsen says at a stop in Luxembourg, "is the real adventure: flying this airplane across the ocean, first of all, and then to all these air shows."

Halvorsen, who never expected the Cold War to end in his lifetime, now views the airlift as pivotal.

"Postwar history would have been totally different if that had not succeeded ... certainly West Berlin would have existed no more.

"There were very influential people who proposed at the beginning that we fight our way in. But we gave them so much more by doing it in a humanitarian way."

One man Halvorsen met last month told him of savoring a Hershey's bar for a week after it dropped at his feet.

"But he said, 'It wasn't the candy bar. What it meant to me was hope.' He said, 'Somebody knew I was here; somebody cared.' "

TUESDAY

Tuesday on Lifetime, a battered woman (Jennie Garth) is accused of planning her husband's murder in *Lies of the Heart: The Story of Laurie Kellogg*.

WEDNESDAY

PBS takes viewers on a breathtaking ride through the Rocky Mountains aboard the American Orient Express in *The Rockies by Rail*, airing Wednesday (check local listings).

THURSDAY

Thursday on The Family Channel, a couple (John Heard, Cybill Shepherd) must deal with the emotional aftermath of a past kidnapping when a defiant teen-ager enters their lives in *There Was a Little Boy*.

SOAP TALK

Diamont causes waves on *Young and the Restless*

By Candace Havens
©TVData Features Syndicate

Sexy Brad Carlton (Don Diamont) is back on *The Young and the Restless*, and the women of Genoa City better watch out.

Brad left town in 1996 because he realized Nikki (Melody Thomas Scott) would never get over Victor (Eric Braeden). Now that he's back, expect plenty of confusion for the Abbotts and the Newmans.

Could it be Ashley and Cole (Shari Shattuck, J. Eddie Peck) are headed for stormy waters? Will Nikki find herself back in Brad's arms after discovering Victor's duplicity?

Dear Candace: Could you please tell me if *Days of Our Lives* is going to be canceled? I can't believe it would happen, but my friend says it's true. –R.L. in Florida.

Dear Reader: Rumors are flying, so it is difficult to know what the truth is concerning the future of *Days*.

However, NBC did hire former *Days* writer James E. Reilly away from the show to develop a new daytime series.

NBC also has launched a nationwide casting call for male and female actors between ages 18 and 25, although the network says the talent search is to fill upcoming roles on their existing daytime shows.

One thing is for sure, *Sunset Beach*, *Another World* or *Days* would have to go to make room for a new series.

Dear Candace: The story line with Erica and Mike Roy (Susan Lucci, Nicolas Surovy) is boring. Thank goodness for fast forward on the VCR so I don't have to watch those scenes. –Mary Weigel, Wisconsin Rapids, Wis.

Dear Reader: Most *All My Children* fans liked Mike's return, but it sounds like you would have preferred it if he stayed dead.

Dear Candace: When are the writers of *The Bold and the Beautiful* going to eliminate Stephanie Forrester (Susan Flannery)? That woman needs to go. –Jean Rogers, Mustang, Okla.

Dear Reader: Stephanie is not going anywhere. Every show has to have a witch, and she is one of the best.

Send questions of general interest to Candace Havens, Soap Talk, TVData Features Syndicate, 333 Glen St., Glens Falls, NY 12801, or e-mail to soaptalk@tvdata.com. Only questions selected for this column will be answered. Personal replies cannot be sent.

TRIVIA

The Osmond Brothers became regulars on *The Andy Williams Show* after Williams "discovered" them performing at Disneyland in 1962.

TRIVIA

The title ship in *The Love Boat: The Next Wave* is the Sun Princess, an 856-foot-long vessel with 14 decks and a (nonacting) crew of 900.

Call Suzanne at the Ruidoso News to place your classified ad today! 257-4001

FRIDAY

A powerful high-school principal (Michael Gross) is suspected of sexually harassing students in *Deceived by Trust: A Moment of Truth Movie*, airing Friday on NBC.

SATURDAY

An aspiring filmmaker (Winona Ryder), her roommate (Ethan Hawke) and their friends grapple with life after college in *Reality Bites*, airing Saturday on ABC.

SUNDAY

King Odysseus (Armand Assante) survives the Trojan War only to endure 10 years of torment as he makes his way back home in *The Odyssey*, airing Sunday and Monday on NBC.

IN FOCUS

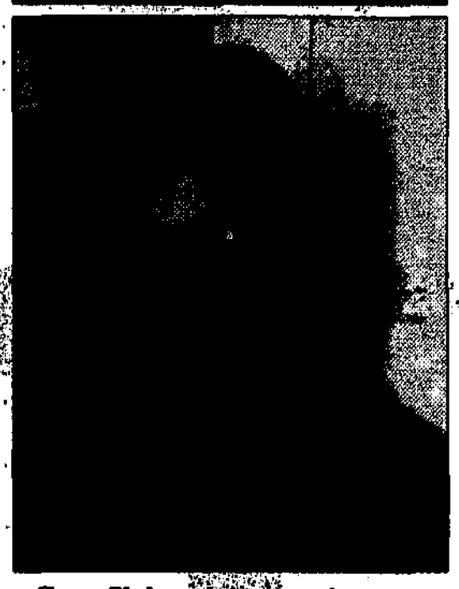

Gary Sinise takes a stand as a survivor of a flu epidemic that destroys most of the world's population in Stephen King's *The Stand*. The four-part miniseries airs Sunday, Monday, Tuesday and Thursday, July 12, 13, 14 and 16, on ABC.

The plague's survivors go in search of answers after having the same dream of either an old woman pure of spirit or the satanic Randall Flagg (Jamey Sheridan). Molly Ringwald, Laura San Giacomo, Ossie Davis and Ruby Dee also star.

IN FOCUS

Cindy Jackson, a woman who has had her body surgically altered in various ways, is among those featured in *Science of the Impossible*.

Beginning Sunday, July 12, on the Discovery Channel, the five-part special shows how scientific theories that once seemed like science fiction are closer to becoming a reality. The program continues Monday through Wednesday, July 13-15.

In addition to exploring the future of surgery, the special examines the possibility of alien life and time travel.

TV CROSSWORD

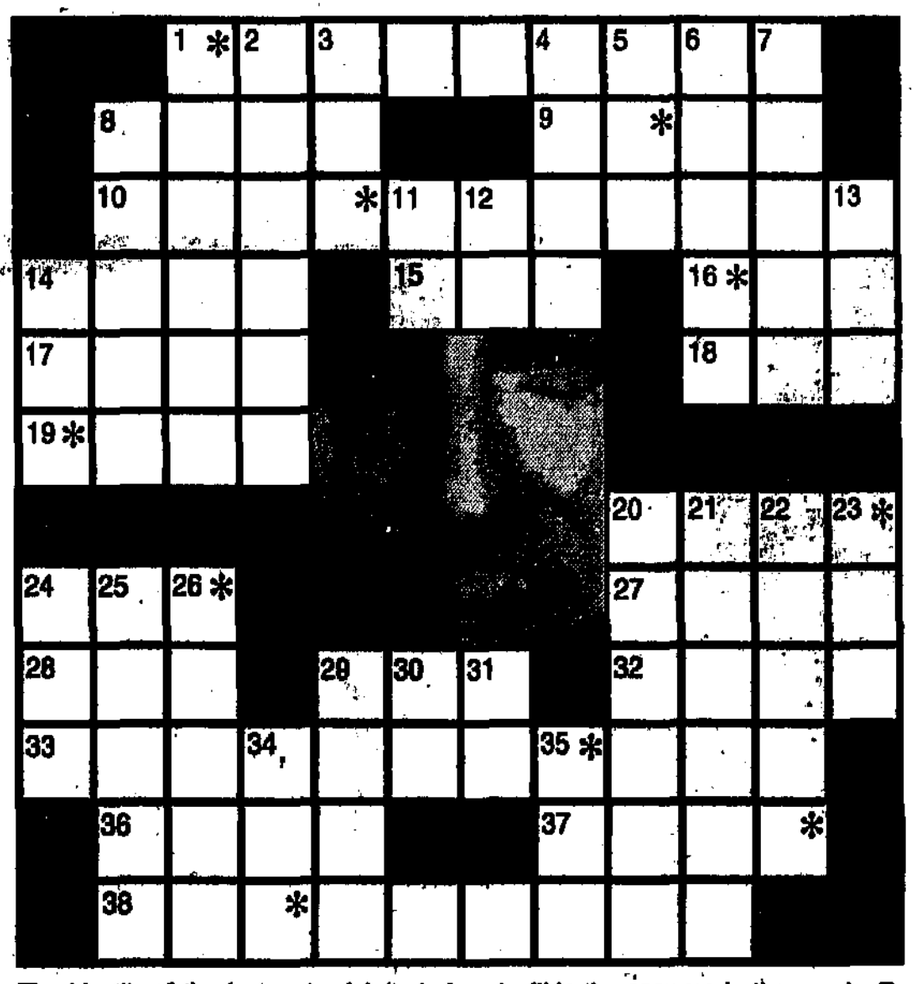

The identity of the featured celebrity is found within the answers in the puzzle. To take the TV Challenge, unscramble the letters noted with asterisks within the puzzle.

ACROSS

1. Bailey's portrayer on *Party of Five* (2)
8. *When Things __ Rotten*; '75 Dick Van Patten series
9. Sitarist Shankar
10. 1992-95 series for John Ritter (2)
14. *The __ of Four*; 1983 TV movie
15. Word in the title of Ben Savage's series
16. Ending for balloon or cartoon
17. Fits to __ __
18. __ *Your Move* (1984-85)
19. Iran, once: abbr.
20. *We Got It __* (1983-84)
24. CCV times X
27. __ *the Terrible*; 1976 Lou Jacobi sitcom
28. __ Majors
29. Actor on *The A-Team* (2)
32. Howard and others
33. Morning show personality (2)
36. *Family __* (1982-89)
37. *They __ West*; 1954 Donna Reed film
38. *Perfect __*

DOWN

1. Folk singer Pete
2. Sitcom psychiatrist brothers
3. "... __ the land of the free ..."
4. Actress Fay
5. Jethro Bodine, for one
6. Dick Smothers' age
7. __ *Tuesday* (1969-73)
8. Actress on *The Golden Girls* (1985-92)
11. Bosley's initials
12. *My __-Called Life* (1994-95)
13. Film alien and namesakes
14. Fool
20. *The __ Crack'd*; 1980 Angela Lansbury film
21. Steers clear of
22. __ *Fever* (1978-87)
23. Nav. rank
24. Late civil rights leader's monogram
25. Veal and venison
26. __ __ *Be*; 1970 Beatles movie
29. Small plateau
30. Initials for Dr. Kildare's portrayer
31. Word in the title of Jerry Mathers' series
34. Suffix for court or cash
35. Ending for cult or text

Solution
Paul Reiser

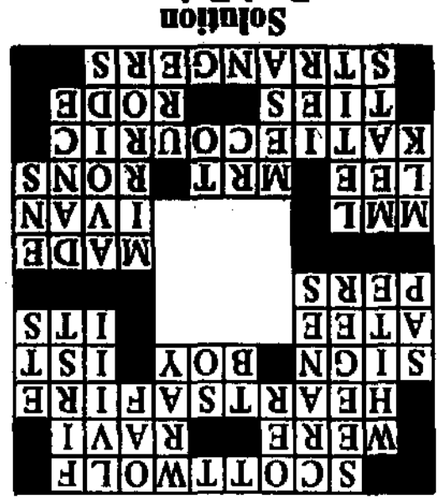

© TVData Features Syndicate

NOTICE:

DISPLAY AND CLASSIFIED DISPLAY ADVERTISING DEADLINES FOR THE RUIDOSO NEWS ARE AS FOLLOWS:

- Monday, 12 noon, for the Wednesday edition
- Wednesday, 12 noon, for the Friday edition

Please call your
advertising representative
for more information at 257-4001

A room with a view...

Looking for a meal with some atmosphere, take the short drive to Apache Tee. Serving up steaks, seafood and daily specials created by Chef Tony Gant and drinks from the full-service bar, the Apache Tee Bar & Cafe has the best view and the friendliest staff around.

APACHE TEE BAR & CAFE

INN OF THE MOUNTAIN GODS

A MESCALERO APACHE ENTERPRISE

"New Mexico's Most Distinguished Resort"

Carrizo Canyon Rd., Mescalero, NM

Apache Tee Bar & Cafe (505) 630-7557