Best Available Copy

MIDWEEK EDITION

RUIDOSO

RUIDOSO, NEW MEXICO • WEDNESDAY, OCT. 8,, 2003 • OUR 57TH YEAR, NO. 39 • 50 CENTS

SOUTHWEST MICRO PUBLISHING 02 **C041
2627 E YANDELL DR
EL PASO TX 79903-3724

INSIDE

1B SPORTS
TIGERS ROAR
Capitan gets a big win over the Alamogordo sophomores, 35-21

6A EDUCATION
Local alternative school marks its 10th year

4A OPINION
NED CANTWELL
Some folks less fortunate lose even more up north

7A LINCOLN COUNTY
Local 4-H clubs celebrate their very own week

FLOATING DOWN SUDDERTH

DIANNE STALLINGS/STAFF

Floats, bands, horses and riders — all this and more made Saturday's Aspenfest parade a colorful event. Above, youngsters from Nob Hill Early Childhood Center wave to the crowd along Sudderth Drive while doing their best Cat in the Hat impressions. At right, folks from Farley's get into character while rolling down the parade route. Look for more Aspenfest photos on page 2A and in this week's *Vamonos*

Brewer explains gas cost

Competition pushes prices, distributor says

BY DIANNE STALLINGS
RUIDOSO NEWS STAFF WRITER

The price of gasoline in a community basically depends on the competition, says one of the distributors who serves multiple municipalities in New Mexico.

Don Brewer of Brewer Oil, distributor for many Shell stations in Lincoln County, frankly discussed some of the considerations that go into the price per gallon posted on stations around Ruidoso.

Three entities set the bar statewide or nationally: Mirastar at Wal-Mart, Phillips 66 at Allsups and Indian tribes across the state.

See **GAS**, page 2A

Heavy rain hits village

BY DIANNE STALLINGS
RUIDOSO NEWS STAFF WRITER

A West Coast storm moving into New Mexico dumped hail and rain on the Ruidoso area most of the afternoon Tuesday and looked like it would continue into the night.

The Ruidoso Police Department reported 1.07 inches of rain by 4:30 p.m., helping to make up the deficit of precipitation in September. Despite the downpour, the department had received no reports of accidents or of flooding.

A spokesman for the Lincoln County Sheriff's Office said steady rain blanketed Carrizozo earlier in the day but tapered off by late afternoon.

14A HOME AND FAMILY
Caring for kids and animals, all at once

INDEX
Education 6A
Classifieds 6-10B
Comics 12A
Crossword 12A
Letters 4A
Opinion 4A
Obituaries 9A
County News 7A
Sports 1B
Real Estate 6B

Madrid: Tribal gaming revenue sharing an issue for courts

■ Mescalero officials feel that any tax or fee on their gaming proceeds is illegal.

BY DIANNE STALLINGS
RUIDOSO NEWS STAFF WRITER

Any decision about the legality of requiring Indian gaming groups to share a percentage of their profits with the state isn't an issue for arbitration, says New Mexico Attorney General Patricia Madrid.

She was reacting to arguments in U.S. District Court in Albuquerque last week by attorneys for the Mescalero Apache Tribe that the scope of arbitration could encompass the legality of revenue-sharing, as well as the amount of those payments.

Madrid said Thursday that, "Arbitration is appropriate to resolve primarily factual issues, but the strictly legal issue of revenue sharing is not such a dispute.

"In our judgment, this arbitration panel does not have the legal authority to decide the validity of revenue sharing."

Indian gaming is of considerable public interest and the compacts reached with most of the tribes provide millions of dollars to the state annually, she said.

"To relegate the important legal decision about revenue sharing, which has vital significance to the public, to being decided by arbitrators behind closed doors with no accountability or explanation of the decisions, would not be in the public interest," Madrid said. "Such weighty decisions are and should remain the province of our judiciary."

> **"Such weighty decisions are and should remain the province of our judiciary."**
>
> **Patricia Madrid**
> state attorney general

Ed Moreno, spokesman for the Mescalero, said Monday the case goes back to the original 1997 compacts with Indian tribes in New Mexico, which allow signers to resolve issues by either arbitration or litigation.

"The Mescalero always raised the issue of whether the (requirement for a percentage payment to the state) was legal," Moreno said. "(The late Wendell Chino, Mescalero president) took the position that it was not, and never paid. So the tribe asked for arbitration and the Federal Mediation Service was called in. Talks had started but then (Madrid) went to the state Supreme Court to stop it. She argued that the compacts allowed arbitration of the terms, but not of whether the compacts were legal."

Tribal officials countered that Mescalero never had a choice and the state dictated the terms.

"It had no choice but to challenge in whatever venue was possible," Moreno said. "I think Mescalero officials are

See **TRIBE**, page 2A

Vandals damage 11 school buses by pouring sand into engines

BY SANDY SUGGITT
RUIDOSO NEWS STAFF WRITER

Over the weekend, vandals poured sand into the engine crankcases of 11 school buses used to transport Ruidoso students.

School bus drivers arrived Monday morning to warm up the engines before beginning their routes and found problems with oil pressure and starting the engines, said Matt Bryant, of Lincoln Transportation, which provides transportation for the Ruidoso schools.

"We found one gallon of sand in each of them," Bryant said. "Some wouldn't start because electronic controls shut them off; most didn't even start."

School was not canceled, despite the fact that each bus transports about 60 students, he said. Capitan loaned two buses, Carrizozo loaned one bus, the district loaned four large activity buses, and Lincoln Transportation has five spare buses. Announcements were made on radio and television asking parents to take their children to school because there would be limited bus runs Monday morning.

"They shut us down this morning, but we're running OK now," Bryant said on Monday. "I think it's important to see that school wasn't canceled. It was a district decision."

The three Bryants and two hired mechanics have been working on the 11 buses since discovering the sand in the oil tanks, and as of Tuesday afternoon had five buses running again. But, Bryant said, they had to ship one engine that ran for 15-20 seconds to a Caterpillar shop in El Paso, Texas, to be completely disassembled. If it can't be salvaged, the engine will cost $14,000 to replace.

Meanwhile, the mechanics are able to replace oil pumps and clean out about three engines a day — at a cost of between $1,200 and $1,300

See **BUSES**, page 2A

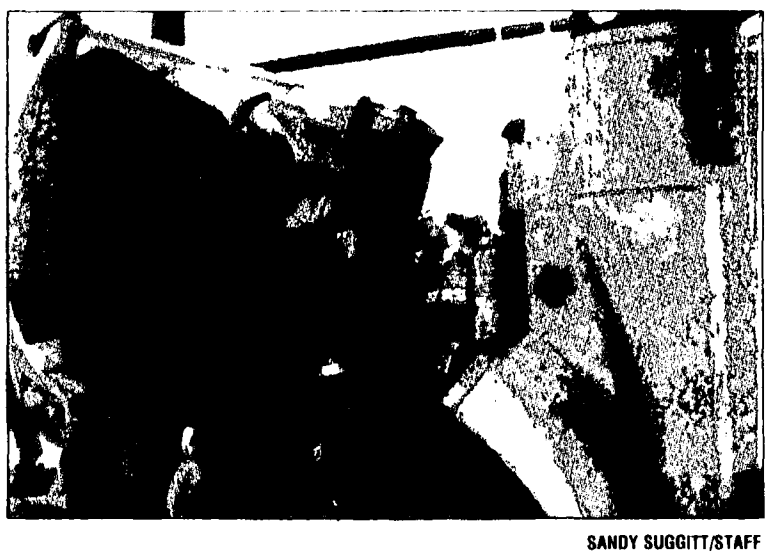

SANDY SUGGITT/STAFF

Chet Suthererd is one of the mechanics Lincoln Transportation hired to clean out the 11 bus engines that had sand poured in through the oil filler tube over the weekend. All the parts that can be damaged are inspected and replaced as necessary.

Best Available Copy

PARADE PRIZES

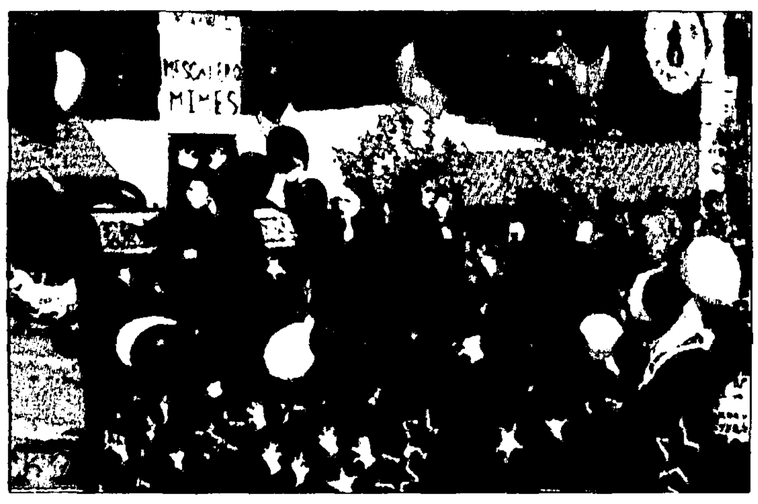

PHOTOS COURTESY DAVE SHULTZ

Awards for Saturday's Aspenfest Parade were handed out to floats following this year's theme, Ruidoso Way Off Broadway. First National Bank's float, titled "Grease," won first place while the Mescalero Apache School float took second place and the Ruidoso Valley Chamber of Commerce's float, titled "There's no business like snow business," took third place. Recipients of the awards will receive checks in the amount of $100, $50 and $25 respectively.

GAS: Competition drives prices, Brewer says

FROM PAGE 1A

The other distributors pretty much react.

"It's hard to explain to the public," Brewer said Monday. "The American public is paranoid about gasoline prices. They want to shop around and they get upset when all the stations are the same prices, but they also think something is wrong when the prices are different.

"We're competing against the world's largest retailer. In every community, we compete against the (other stations) there. The same price doesn't apply from community to community. The competition dictates the levels. We drive around and look at prices just like the public. This is just like any other business."

Indian tribes enjoy the advantage of not facing state taxes on fuel, or on cigarettes and alcohol, he said. That can affect the overall profit of a station.

"The competition is hard out there," Brewer said. "To stay in business, we have to be competitive. People go where they can find the best prices."

The bottom-line prices are dictated by the oil companies and what they charge the distributors, Brewer said.

"But sometimes, even when the price goes up to us, we can't raise our prices on the street because the competition doesn't want to go up," he said.

Admittedly, as in most businesses, distributors try to gain as much advantage financially as they can when the opportunity presents itself.

"When the price goes up (from oil companies), we raise ours as fast as we can and when the price goes down, we drag our feet (changing)," he said.

BUSES: No arrest yet

FROM PAGE 1A

each. Capitan buses and activity buses are still being used to transport students.

Bryant said insurance will pay for some of the repair costs, but the deductible is per bus, which is $8,000 to $10,000 before the insurance will kick in.

Sheriff Tom Sullivan said Monday that the Sheriff's Office has a suspect, is talking to a lot of people and hopes to make an arrest within the next couple of days. On Tuesday afternoon he said his deputies were still questioning people and have not made an arrest yet.

"We're going to change our security procedures — dogs, big teeth, foaming at the mouth," Bryant said.

CONGRATULATIONS MORGAN SWITZER!!

RUIDOSO NEWS EMPLOYEE of the MONTH!

Employee of the Month for October is:

MORGAN SWITZER !!!

Morgan has been with the Ruidoso News for only a few months, but has already moved up from Data Entry Clerk to Front Office Supervisor and has recently accepted the position of Ad Sales Representative. Morgan graduated from NMSU with a Journalism/Advertising degree. She enjoys reading, watching movies and going out with friends. Among the reasons we listed for giving Morgan our votes are: "She's worked very hard to help most of us and is patient with a lot of things;" "she was very enthusiastic about 'Talk Like A Pirate Day';" and "she's really good at being an office monkey. She'll be even better as an advertising monkey!" Congratulations, Morgan - you've really impressed everyone! Keep up the great work!

RUIDOSO NEWS
104 PARK AVE. • RUIDOSO, NEW MEXICO 88345
www.ruidosonews.com

TRIBE: Revenue sharing ruling is in judge's hands

FROM PAGE 1A

somewhat confident. This issue is debated nationwide. But the Mescalero contend that the Indian Gaming Rights Act specifically prohibits any tax or fee."

Moreno said going together to U.S. District Court to ask the judge to decide was a positive move.

"His ruling will answer a lot," Moreno said.

Judge Bruce D. Black postponed a decision last week and asked to be briefed on what arbitration has covered and accomplished to date.

Sam Thompson, public information officer for the attorney general's office, explained that Madrid filed against all of the gaming tribes in 2000 when they stopped submitting 16 percent revenue sharing payments approved in the 1997 compacts under Gov. Gary Johnson.

All but the Mescalero entered motions to dismiss the suit. The Mescalero instead filed to compel arbitration. The motion of the tribe, whose reservation abuts Ruidoso, sat while the court considered the argument for dismissal, she said.

Black eventually decided he had jurisdiction and should move ahead with the case against the Indian groups, and that decision was affirmed by a higher court.

Meanwhile, the state settled with 10 of the tribes for a cap of 8 percent, leaving Pojoaque Pueblo waiting to go to trial while the Mescalero motion to compel arbitration is determined by the federal court, Thompson said.

The 10 Indian groups agreed to pay $90 million in back payments. Pojoaque and Mescalero rejected the 2001 deal, did not approve the new compacts and have not paid the state a percentage.

The New Shop

LEANIN' TREE

Mugs, Cards & Posters

2500 Sudderth Dr. #9
Ruidoso, NM 88345

505-257-9834
thenewshop@zianet.com

Floor SAMPLE

Look for this sign for HUGE SAVINGS!

7 PC. Livingroom Set
Sofa, Loveseat, Coffee Table, 2 End Tables & 2 Lamps
698

5 PC. Dinette With Glass

7 PC. Complete Bedroom Set
Dresser, Mirror, Chest, Headboard, Mattress Set & Frame
498

248

ONE OF A KIND SCRATCHED DENTED

EVERYTHING IN OUR SHOWROOM IS SALE PRICED!

Recliner 98

Swivel Bar Stool 15

Microwave Cart 68

Spider Lamp 58

Curio Oak or Cherry 98

Cheval Mirror Oak or Cherry 35

Futon Bed With Mattress 98

Complete Daybed With Mattress 88

BEST SELLER
38 TWIN EA. PC.*
Full 99 Set
Queen 129 Set
King 159 Set
* Sold In Sets Only

CRAZY QUILT
99 TWIN SET
Full 139 Set
Queen 169 Set
* Sold In Sets Only

PILLOW TOP
99 TWIN EA. PC.*
Full 249 Set
Queen 299 Set
King 369 Set
* Sold In Sets Only

FURNITURE MART
The Best Prices in Town

825 S. Solano
Las Cruces, New Mexico
(505)647-3612
Mon-Sat 10-7 • Sun 12-5

900 White Sands Blvd.
Alamogordo, N.M
(505)443-9199

E-Z Financing • 12 Months Same As Cash, O.A.C.
Free Layaway • Delivery Available.
Pictures for illustration purposes only

Pictures for illustration purposes only.

RUIDOSO NEWS

104 Park Avenue, P.O. Box 128 Ruidoso, N.M. 88355 • Telephone (505) 257-4001 • Fax (505) 257-7053

DAVID PRICE GENERAL MANAGER, EXT. 3
dprice@ruidosonews.com

WES SCHWENGELS EDITOR, EXT. 18
wess@ruidosonews.com

The *Ruidoso News* (USPS 477-800 ISSN 0745-5402) is published each Wednesday and Friday at 104 Park Avenue, Ruidoso, NM 88345. Periodicals postage paid at Ruidoso, NM 88345 and at additional mailing offices. POSTMASTER: Send address changes to the *Ruidoso News* P.O. Box 128, Ruidoso, NM 88355. The *Ruidoso News* reserves the right to reject advertising and edit copy that it considers objectionable. Liability for any error in advertising shall not exceed the value of the actual space in which the error occurs and shall be satisfied by correction in the next issue. No portion of the *Ruidoso News* may be used in any manner without the expressed, written consent of the publisher. Copyright 2003, Ruidoso News.

e-mail: editorial@ruidosonews.com • online: www.ruidosonews.com
A Gannett Newspaper.

NEWSROOM

KEITH GREEN EDITORIAL ADVISER, EXT. 19
kgreen@ruidosonews.com

Dianne Stallings — County reporter, Ext. 22
dstallings@ruidosonews.com
Sandy Suggitt — Education, Vamonos reporter, Ext. 15
ssuggitt@ruidosonews.com
Todd Fuqua — Sports editor, Ext. 5
toddf@ruidosonews.com

Member New Mexico Press Association, NAA, Inland Press Association

GAIL BELTRAN CIRCULATION MANAGER, EXT. 9
gbeltran@ruidosonews.com

Mail delivery
In county (Lincoln, Otero) 3 months, $18, 6 months, $24, 1 year, $38
Out of county 3 months, $25, 6 months, $30, 1 year, $45

DISPLAY ADVERTISING

Taking care of YOUR business is OUR business
For advertising inquiries, call (505) 257-4001

Diane Gremillion — Account Executive, Ext. 6
dgremillion@ruidosonews.com
Ryon Duncan — Account Executive, Ext. 2
rduncan@ruidosonews.com
Morgan Switzer — Account Executive, Ext. 7
lmorales@ruidosonews.com
Valerie Wilson — Classified Receptionist, Ext. 8
classifieds@ruidosonews.com
or legals@ruidosonews.com

ADVERTISING DEADLINES

Display advertising: 5 p.m. Monday for Wednesday; 3 p.m. Wednesday for Friday
Classified advertising: 5 p.m. Monday for Wednesday; 5 p.m. Wednesday for Friday
Legal advertising: 4 p.m. Friday for Wednesday; 4 p.m. Tuesday for Friday

Best Available Copy

New Mormon church planned off Mechem Drive

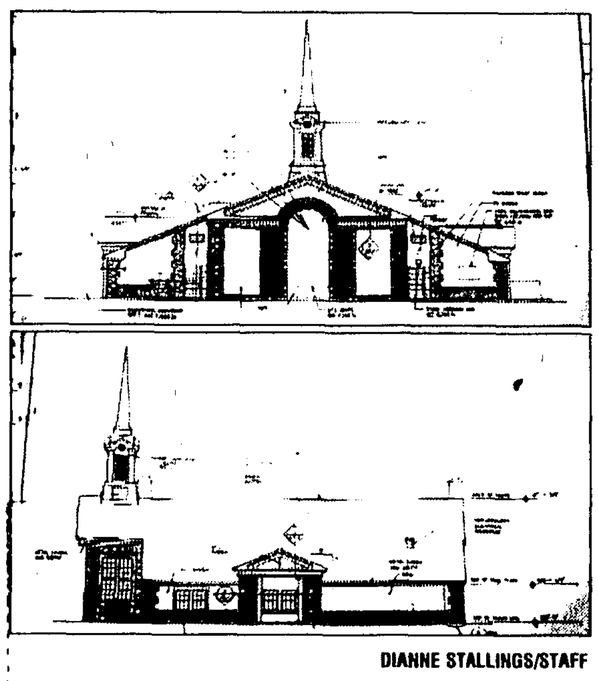

DIANNE STALLINGS/STAFF

Sketches of the proposed LDS church.

BY DIANNE STALLINGS
RUIDOSO NEWS STAFF WRITER

A $1.7 million Church of Jesus Christ of Latter-Day Saints is planned for a four-acre tract south of Pioneer Savings Bank on Mechem Drive.

"We think it will be quite a handsome addition to the area," said Bruce Thacker of Thacker Design Inc. in El Paso. "It will replace the Capitan church because it is a more central and convenient location for members and visitors."

Thacker, the architect steering the project, said he submitted plans two months ago and is waiting for the village planners to schedule a meeting on the site plan review.

"Once that's complete and we have our building permit, we'll start construction," he said Tuesday. The church should be completed within 12 months, he said.

A spokesman for the village Planning Department said the project currently is under infrastructure review with department heads and may be scheduled for the second meeting this month of the Planning and Zoning Commission.

Plans call for a stucco and stone exterior on the 6,368-square-foot structure. The church could be expanded later up to 12,000 square feet, Thacker said.

The Mormon church will be based on a 250-member congregation, although the structure as designed could accommodate 491 people "if every space was filled," he said.

The parking area will be asphalted with handicapped parking and a wheelchair ramp leading to the entrance. A chainlink fence will surround the property on three sides, plans filed with the department show. The church sits about 14 feet off the road, Thacker said.

A prefabricated steeple is part of the design.

Landscaping was modified after church designers became aware of the water restrictions imposed by village rules.

"We don't want to do something that no one else is allowed to do, so we eliminated the grass sod," Thacker said. Juniper ground cover will be used and all plants will be of the low-water demand type suitable for a mountain environment, he said. Aspen and oak trees are envisioned, as well as other indigenous plants and mountain grasses, he said.

The structure will center on a main worship area and mutli-purpose room with seven rooms to one side that include an office for the bishop and church clerk, and a kitchen. On the other side are three more rooms, a baptismal font and restrooms.

The church falls under the Ruidoso Ward of the Alamogordo New Mexico District.

Local contractors pass on health office bidding; project finally awarded

BY DIANNE STALLINGS
RUIDOSO NEWS STAFF WRITER

Despite the personal efforts of one Lincoln County commissioner to drum up bidders, no local contractors submitted proposals for construction of a new public health office in Ruidoso.

The project was awarded to Longhorn Construction of Albuquerque at $186 per square foot for a base bid of $875,508, about $1,000 higher than the price submitted by another company two months ago.

Although he expressed reservations about the high cost per square foot, Commissioner Earl Hobbs offered the motion to award the bid, adding that county manager Tom Stewart be directed to "economize as he can."

The vote was unanimous with Commissioner Leo Martinez, who pushed for the third bid try, out of town attending the christening of his grandchild.

Unlike two other projects that commissioners sent back for a second time and ended up coming in with prices $86,000 lower than the first time around, commissioners didn't save money on the new building going up next to the county's existing substation on Kansas City Street.

The structure, being built for the state health agency, will include seven examination rooms, three offices, a laboratory, reception area, public conference/education room, four bathrooms, two consultation rooms, a children's waiting area and a central medical records room.

The structure consists of 4,183 square feet upstairs and 500-square feet of engineering equipment downstairs.

In July, the low bid was $855,977 from Williamson Construction, Stewart said. In August, the same company upped the price to $874,636. Two companies bid this time and Longhorn was low.

The county spent $65,757 in fees on the project and has budgeted another $744,007 in 2003-2004, Stewart said. The following year's budget will include $431,959 from $491,880 in federal funding, a $250,000 Community Development Block Grant, the $20,000 county match for that grant and $40,000 from the state Legislature, he said.

He estimated another $14,518 in architectural fees and earthwork on top of the base bid.

"We will need to add $146,018 (from the) general fund to complete the project," Stewart said. "That will leave the capital facility fund with a balance of $605,276, instead $751,000 calculated in the final budget calculation." That fund covers capital outlay requests such as patrol cars for the sheriff's office and is not surplus money, Stewart emphasized.

"As a final note, the county had asked for $190,000 in additional funds during the (January) state legislative session but only received $40,000," he said. "We had asked for the appropriate amount from the Legislature."

He said he'd like to see the project completed after 2 1/2 years of preparation. "It's the right thing to do," Stewart said.

He acknowledged that the commission is taking a risk by hoping to convince legislators to fund the remaining $146,000 next year.

"I think we kind of got a reputation the last few months for taking risks," said Commissioner Rick Simpson. "Let's just take another one."

Albert Esparsen, district director for the Department of Health, said he's been knocking on "lots of doors" to help generate support for more legislative funding next year.

Officials with the state Administrative Services office also said they would notify him of any unspent funding for 2003 that the county might access for the project.

"Forty percent of Lincoln County comes through that health office during the course of a year," he said. More people could be served with more space and staff, he said. A nurse practitioner may be able to expand from one day a week to being on staff the full week.

Hobbs said while it's obvious the employees of the public health office desperately need more space, he has "some real reservations about (the cost)."

The per square foot expense should have been about $125, he said. The county may need to look for some financial support on the project from municipalities whose residents use the public health clinic, he said. Just because some the money comes from a grant and the federal government, it's still taxpayers' dollars, Hobbs said.

He complained that Ruidoso's regulations also may financially impact the project. An additional impact is that if state money is used, state wages must be paid, adding 10 percent to 15 percent to the cost, Stewart said.

Simpson said the commission received pressure for local contractors to bid the project to keep the money in the county, but they had the same chance as the Albuquerque firms and didn't submit bids.

Stewart said one of the problems for contractors is that subcontractors wait until the last minute to submit their prices because material costs go up from day to day.

"It's interesting, frustrating and comical at times," he said.

"Why am I not laughing?," Simpson replied.

Carrizozo man dies in car wreck

BY DIANNE STALLINGS
RUIDOSO NEWS STAFF WRITER

A Carrizozo resident died in a head-on collision Friday when the car he was driving crossed the yellow line on U.S. 54.

Joe Otero, 35, was killed in the accident that occurred about 7:15 p.m. at mile marker 113, according to a report filed by investigation Officer Leonardo Ornelas of the New Mexico State Police.

Otero was heading north in his 1981 Chevrolet Citation when he hit a 1992 Mercury driven by Robert Gutierrez, 34, of Roswell, the officer reported. Gutierrez suffered chest injuries and was taken to a hospital in El Paso. His passenger, Joseph Montoya, 20, of Tularosa experienced chest, neck and head pain. He was treated and released from Gerald Champion Hospital in Alamogordo.

Two other cars were unable to stop in time and were damaged, but no one was injured, the officer reported. He wrote that it was unknown if alcohol was involved in the accident.

Volunteers sought for DWI council

BY DIANNE STALLINGS
RUIDOSO NEWS STAFF WRITER

Mayor Leon Eggleston is looking for more than a few good men and women to serve on the DWI Program Planning Council Committee.

He needs 15 volunteers.

They must represent different aspects of the problem dealing with drivers who get behind the wheel while under the influence of alcohol or drugs.

"I need recommendations for appointments," the mayor said during a village council meeting last week.

Two each must be representatives from the schools, of law enforcement, of the hospital, and of the medical community. Three must come from the judiciary and one each must represent the young people in the community, emergency management, alcohol counseling and public health organizations.

In other mayoral appointments:

- Karen Coffin was appointed to fill a vacancy on the village parks commission because of the resignation of Sue Kluthe.
- Valerie Chavez will serve on the village lodgers tax committee, replacing Sandra Davis, who resigned.
- Bobbie Weiss and Sandy Schiffman were selected to serve on the Community Center Committee with village manager Lorri McKnight and Councilor Ron Hardeman. Although listed in the memorandum on appointments, Peggy Jordan already is on the committee.

After a closed executive session, councilors voted unanimously to authorize the village staff to negotiate the acquisition of property "as discussed in executive session."

No other details were offered, but items under discussion for acquisition include water rights and property for a village special events and park area in mid-town.

Controlled burn planned today

More burning of previously cut piles of forest material is scheduled in Sawmill Canyon off Carrizo Canyon Road today.

Jay Esperance, fire management officer for the Smokey Bear Ranger District of the Lincoln National Forest, said the controlled burn is part of the wildland/urban interface fuel reduction program and the area behind Rainbow Lake RV Park will be closely monitored when the burn is completed.

Smoke may be visible, he said. The prescribed burn will be conducted only if weather conditions are favorable, he said.

Water Watch

Water during the cool parts of the day. Early morning is better than dusk since it helps prevent the growth of fungus. Saves 300 gallons.

WaterWatch is a public service of the Ruidoso News. Submit your water conservation tip today!

Ruidoso News

KEDU LP
Community Radio

Ruidoso's community-owned, commercial-free radio station will soon become a reality. Much support has been provided by generous members of the community so far and we're almost there. To get on the air, KEDU needs YOU! Please consider making a contribution and helping make possible this special radio station.

Capital Campaign for Community Radio

Name (Business or Personal)_____

Mailing Address _____

_____

Check here if you would prefer to remain anonymous. We will keep your name out of public acknowledgments and messages of thanks.

Contribution Levels

FOUNDER - $1,000 or more (Permanent Lobby Plaque Listing) $

FRIENDS OF KEDU $500-$999 (Framed Certificate) $

SUPPORTER OF KEDU (Personal Acknowledgment) $

Community Radio 2117 Sudderth Dr. Suite 16, Ruidoso, NM 88345 • (505) 630-5338

KRISTIE'S KITCHENS, INC.

Quality Custom Built Cabinets and Design
New Construction, Remodeling, Kitchens, Baths,
Entertainment Centers, Custom Cabinetry for Office/Commercial,
Refurbish Exteriors of Older Cabinets with new doors, fronts & trim!
Call for **FREE** Estimates & Consultation

Jose Contreras (505) 937-1458
Carlos Carrillo (505) 937-1460
Nancy Lore Lincoln cell: (505) 937-0511 off: (505) 258-4741

FREDERICK FRENCH, MD
THE DIGESTIVE DISEASE INSTITUTE

Ruidoso's only board certified Gastroenterologist

Call for your painless colon cancer screening.

208 Porr Drive • Ruidoso, New Mexico • 1-888-353-4175

Every Wednesday Night!
All You Can Eat...
SEAFOOD BUFFET
$12.95
Every Wednesday Night Starting At 5:00 P.M. Check Out Our SEAFOOD BUFFET.

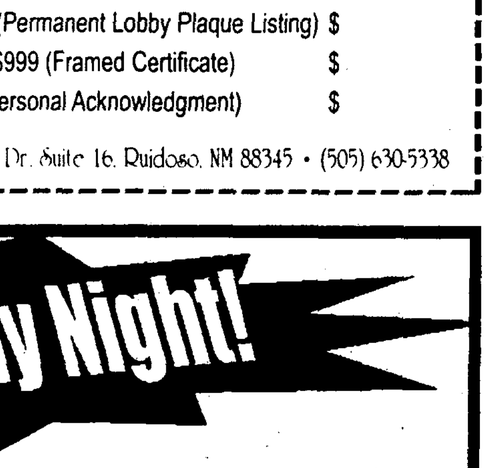

BILLY THE KID CASINO
at Ruidoso Downs Race Track
Casino Hours: Opens Daily 11 AM, Fridays Noon
HWY 70 • RUIDOSO DOWNS • NEW MEXICO
FOR MORE INFORMATION, PLEASE CALL 505-378-4431

Best Available Copy

RUIDOSO NEWS

Dave Price, general manager

Wes Schwengels, editor

A Gannett Newspaper. Published every Wednesday and Friday at 104 Park Avenue, Ruidoso, New Mexico

OUR OPINION

Tinkering with taxes is a legislative job

The governor has municipalities in a tax tizzy

New Mexico municipalities over the years have become addicted to the gross receipts tax — that percentage added to almost every sales transaction from groceries to doctor bills.

Tourist towns like Ruidoso especially love those taxes; they add significantly to village coffers when the visitors arrive in droves, and the revenue can be used for the municipal budget long after the visitors have gone.

So the very thought of tinkering with those taxes (except for maybe raising them) sends cold chills up the spine of mayors and town managers and such.

That's why the governor's Blue Ribbon Tax Committee has cities, towns and villages across the state in a tizzy. There's talk about cutting the GRT on medical care and food, but for the first time adding them to charitable and non-profit it organizations (who really can't pass them along to buyers.)

Mayor Leon Eggleston reminded those Blue Ribbons last week that many towns have bonds secured with gross receipts taxes. Good point, and one that might change some minds.

For Ruidoso it's at least a $464,000 question — the estimated annual amount lost if groceries weren't taxed.

On the other hand, Gov. Bill Richardson seems determined to do something for the rank and file by leaving a bit extra in their wallets.

Nothing's final, of course. Happily, legislators, not Blue Ribbons, will have the final say.

Really homeless now that it's Paradise Lost

There is something on my mind this morning, and I am not looking for a chorus of "it's about time."

I get to thinking about the little, green Ford Ranger truck in my driveway. It's from the 1990s but does everything I need it to do. It gets me to the post office, to the newspaper rack each morning, occasionally takes a load of stuff from here to there.

LOOKING ASKANCE
NED CANTWELL

So why do I think about how I would really like one of those monster trucks on the Ford lot, one of those with plush seats, fancy sound systems, one of those shiny models that wouldn't fit in my garage? Why do I sometimes think of how I would like a newer, bigger house, more money to travel?

It's because I am not homeless. Homeless. Those people who sometimes don't smell so good. Those people you pass on the city street but avert your eyes in embarrassment. The guy who holds out a cup, and you put in a buck and somehow feel a little smug.

Why, these are people who could achieve the American dream if they would just pull themselves up by the bootstraps. It's not our fault they were born disabled or mentally disturbed. Not a solitary useful thought in their heads, poor souls.

Toby Smith changed my thinking a bit. Toby is a reporter for the *Albuquerque Journal*. When fire wiped out much of the bosque this summer, threatening the homes of the affluent, it also destroyed the dwellings of the homeless, as Toby writes... "huts made of branches, long lean-tos, shower curtain shelters and tarpaulin tents tucked deep into thickets."

Smith's touching story, "Paradise Lost," did not concentrate on the reactions of the well to do with their Lexus and their BMWs and their Mercedes. He talked with the "river rats" who had lost their homes.

What meaningful observations could such people possibly offer? Maybe more than their materialistic neighbors.

Meet Reed Nolan. Nolan is 41. His Bosque dwelling was his castle. "I like to sit on the edge of the river and read my Bible. I had a three-man tent I bought at Target, an Eddie Bauer. It was really nice. It had two doors, for better ventilation."

Writer Smith introduces us to one of Nolan's neighbors, Val Manuel, 44. He would bunk in the brush on the east side of the Rio Grande. "If you like the outdoors, it's a great life," Manuel told Smith. "I watched beavers gnaw down a big ol' cottonwood. I seen bats skimming the top of the river at dusk. I seen pheasants, quail, bullsnakes, muskrats, wild turkeys. I used to catch catfish, but I wouldn't eat one now."

"You could always tell the bosque people. We'd be walking into the city from the west," Manuel said. 'River rats,' people called us."

Sometimes, when I think about wanting more, more of this, more of that, more stuff, I once again read Toby Smith's "Paradise Lost." And I look out the window of my comfortable home at the little, green Ford Ranger in the driveway. It looks pretty nice.

Ned Cantwell is a retired newspaperman living in Ruidoso. He welcomes comment at ncantwell@charter.net.

FOR REFERENCE

U.S. CONGRESS

U. S. SENATOR
PETE V. DOMENICI (R)
328 Hart Senate Bldg.
Washington, DC 20510-3101
(202) 224-6621
Roswell office: 623-6170

U. S. SENATOR
JEFF BINGAMAN (D)
703 Hart Senate Bldg.
Washington, DC 20510-3102
(202) 224-5521
Roswell office: 622-7113

U. S. REPRESENTATIVE
STEVE PEARCE (R), DIST. 2
1408 Longworth HOB
Washington, DC 20515-3102
Phone: (202) 225-2365
Roswell office: 622-0055

YOUR OPINION

Why can't Leo Martinez even get a second?

To the editor:

Our president and the president of Russia meet to communicate and agree on questions concerning both countries.

By contrast, Lincoln County's commission meets and refuses to communicate or discuss a motion made by a Ruidoso commissioner. This action was the refusal to second a motion made by Leo Martinez. This was unfortunate – bordering on stupidity.

Where is the leadership? (Both in the county and in Ruidoso.)

For those of us with business experience, we know that to second a motion is routine, simply because it is a way to learn the details of a motion being made. It is common sense to second a motion, to listen to comments, and then to vote. So, what is Martinez's problem? Simply put, he happens to be on the county's "hit list." His motion would fail a second if it included a visit to the bathroom. The county chairman could have handled the situation merely by asking that a second be made to Martinez's motion, which was to have a quarterly meeting in Ruidoso.

The motion is based on logical facts: Ruidoso, with about half the county's population and taxes, is entitled to the meeting.

It would reduce the large number of items which appear at the Carrizozo meeting and would save Ruidosans from driving over 70 miles to attend a meeting. Commissioner Hobbs and St. John, representing areas in and around Ruidoso, should align with Martinez in his efforts to open up lines of communication between Ruidoso and Lincoln County. This should happen or voters should look elsewhere at election time.

Communication and understanding between Lincoln County and Ruidoso would have a positive effect in solving a number of mutual problems which, at present, are receiving only lip service. Consider:

1. A county-wide plan concerning the availability of water.

2. A county plan of handling our jail population – a study of our jail dispatching.

3. A study of solid waste handling to reduce costs and improve service.

4. Build a community center to serve all of the citizens of Lincoln County. Cooperation between Lincoln County on these items saves money, provides good service and shortens discussions.

We should remember the time when Wilton Howell was a county commissioner and we had monthly meetings of the county in Ruidoso. All went well, and we lost a great man when we lost Wilton.

Meetings in Ruidoso will be a great start to establishing a line of communication between Ruidoso and Lincoln County. It can be done. All we have to do is get off the seat of our pants and do it. A motion made deserves a second — to do otherwise is self-defeating and not in the taxpayer's interest.

J.A. "Al" Junge
Ruidoso
E.&.O.E

Those gasoline prices...

To the editor:

The letter to the editor in the Oct. 1 edition by Don Ludwig, Alto, regarding gasoline prices in the Ruidoso area is absolutely correct. We in this area appear to be getting gouged... I drive frequently to the Albuquerque airport, and noticed the big difference in gasoline prices between that area and Ruidoso/Alto. During the last trip, a week ago, the price difference was 18 cents per gallon for premium. I for one would like to hear the merchants' side of the story and the justification for the large difference. It certainly does not cost 18 to 24 cents per gallon to drive a tank truck from Albuquerque to Ruidoso. I would think other merchants' costs would be less in this area than in a larger city.

Richard J. Koepp
Alto

What's to happen in Hondo?

To the editor:

As a regular user of the Hondo La Casa de Buena Salud clinic, I regret our (county) commissioners' actions that took place behind the back of Commissioner Leo Martinez.

I would also like to add my distaste for them all. La Casa Buena Salud had made the same bid as PHS! It is a mystery why you would want everyone to go through so many unwanted changes.

The doctors ... in Ruidoso are not willing to see low-income patients. So I went to Hondo because Carrizozo was not open to any more new patients at the time.

I now have to change my plans for future visits and drive the extra miles to Roswell to see my doctor.

How are we even to know that this new arrangement will work for us? What is to become of the staff at the Hondo clinic? What makes their livelihood so different from those in the Carrizozo clinic?

Yes, I understand that we all have choices, but mine has been taken away from me.

Barbara Jones
Ruidoso Downs

Any takers on this one?

To the editor:

We now read that Phase 3 water restrictions have been extended, the Eagle Creek wells are now down to to less than 1,000 gallons per minute when they are not sucking air, Eagle Creek and Alto Reservoir have been dry for several, or more, years, Grindstone Reservoir is 19 feet below the spillway, and the village has used more than 209 water rights that should have been conserved to this point.

Our politicians are now wanting the residents to use their gray water and collect rainwater from our roofs. In spite of all this, would you want to bet that our politicians would deny the 100-plus condominium complex now under consideration?

We cannot let our water situation impede unbridled growth.

Don Matheus
Ruidoso

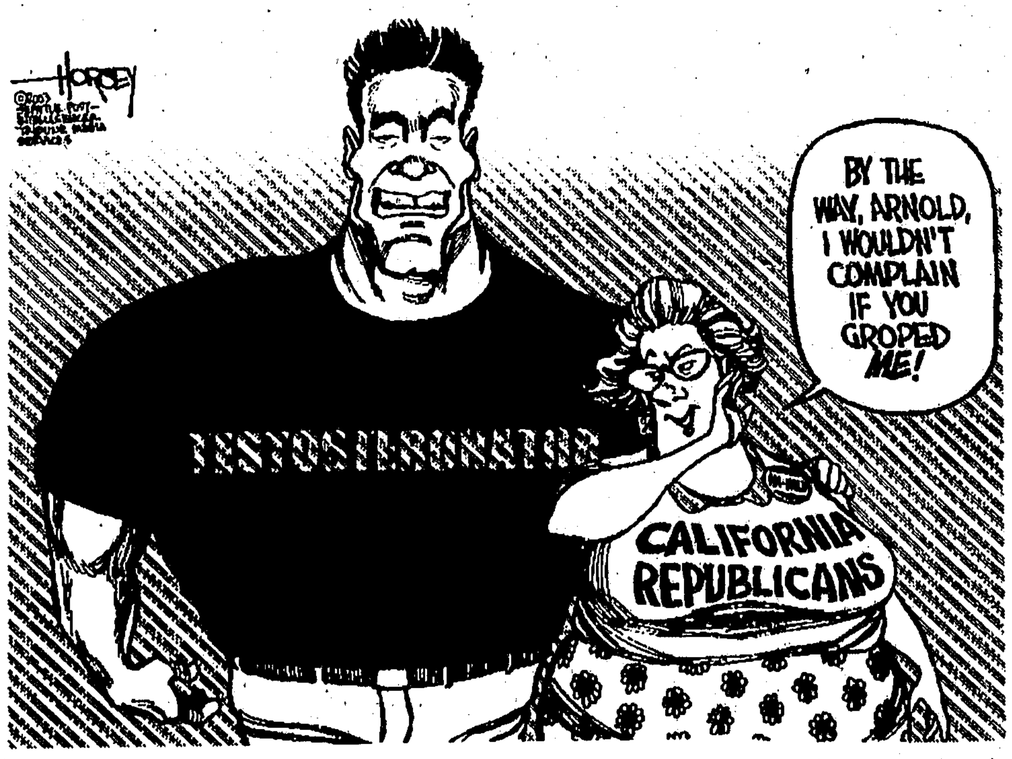

LETTERS POLICY

The Ruidoso News encourages letters to the editor, especially about local topics and issues. Each letter must be signed and must include the writer's daytime telephone number and mail address. The phone number and mailing address will not be printed; the hometown will be. The telephone number will be used to verify authorship. No letter will be printed without the writer's name.

Letters should be no more than 300 words in length, of public interest, and free of libel; editing will be for length, grammar or spelling. Shorter letters are preferred and generally receive greater readership. The Ruidoso News reserves the right to reject any letter. Longer by-lined "Guest Commentary" articles will be considered; call the editor at (505) 257-4001.

Letters may be delivered to the Ruidoso News office at 104 Park Avenue, mailed to P.O. Box 128, Ruidoso, NM 88355; faxed to 257-7053; or sent by e-mail to letters@ruidosonews.com.

Best Available Copy

Waste water board to discuss EPA meeting as deadline nears

By Dianne Stallings
Ruidoso News Staff Writer

The results of a meeting with officials from the federal Environmental Protection Agency's district office in Dallas and representatives of Ruidoso and Ruidoso Downs will be the focus the regular meeting of the Regional Waste Water Treatment Plant Joint Use Board, set for 10 a.m. Thursday.

A special executive session was declared on Tuesday because the number of board members traveling together to Dallas constituted a quorum and they planned on discussing related business during the session with EPA officials.

The closed meeting on threatened or pending litigation regarding the plant's operating permit will be the first item of business at the regular meeting. The village of Ruidoso and the city of Ruidoso Downs are partners in the plant situated north of U.S. 70.

The EPA set a January 2004 deadline for the two entities to comply with new and stricter phosphorus level standards – a deadline that can't be met and could result in the entities being fined for each day of non-compliance.

Millions of dollars of changes are needed at the plant to treat at a higher level, and officials with the two municipalities submitted an alternate plan that would extend the deadline and allow them to test points along the Ruidoso River to identify pollution points. That testing already has started.

The waste water partners contend it would be less costly and more effective to work on reductions in sources of pollution than to concentrate on removal of phosphorus at the plant. For the health of the river, it's also important to identify any sources of pollution that may occur below the plant, they say.

Other items on the agenda include review of a time line for compliance with new phosphorus standards set by EPA based on state Environment Department guidelines, and discussion and possible action on a request for a variance from the ED on the permit and on stream standard from the Water Quality Control Board.

TECHNOLOGY TRAINING

SANDY SUGGITT/STAFF

Two representatives of App'e Computers led 32 Ruidoso school teachers through the uses of their new mobile wireless labs — one for the middle school and one for the intermediate school, with 25 laptops in each. The labs were funded by a $65,000 State Department of Education, Enhancing Education Through Technology grant, and the workshop meets requirements for professional development.

Man cited after hitting two pedestrians during Aspenfest parade

By Sandy Suggitt
Ruidoso News Staff Writer

The driver of a Harley Davidson motorcycle hit two teenage pedestrians during the Aspenfest Parade Oct. 4.

At 10:43 a.m. near the intersection of Sudderth Drive and Wingfield Street, Timothy Bondurant, 48, of Ruidoso, reportedly revved his engine, accelerating, and hit first a male pedestrian, then a female pedestrian, and then the back of a truck.

Both pedestrians were transported to Lincoln County Medical Center, where they were treated for minor bruises and scrapes, the police report states. The motorcycle received slight damage to the gas tank and headlight cover.

Bondurant told police "he was accelerating when traffic in front of him was slowing or stopping."

He was cited for reckless driving and not having valid insurance.

Ruidoso Chief of Police Lanny Maddox said the motorcyclist had been warned by police officers not to rev his engine while locking his brakes, but he did it anyway.

Corporal Charlie Wolf stated in his report on the accident that when he arrived, the 15-year-old female was lying on the ground in front of the motorcycle and emergency personnel were preparing her for transport to the hospital. She was X-rayed at the hospital and she and the 17-year-old male were both released.

Wolf said later that Bondurant was not arrested because officers "still had to ensure everyone else's safety, and taking another officer off his post during the parade" could have endangered others.

Maddox said that "the officers were tied up keeping everybody else safe and the damage had already been done. He failed to heed prior instructions before the accident, and that's why he was written up for reckless driving, Maddox said.

"I have a real problem with the state's policy of allowing drivers without insurance to drive away in that uninsured vehicle, but there's a provision through a statute that allows them to do that and we are required to comply with that," Maddox said.

DOWNS POLICE

Child abuse arrest

Ruidoso Downs police arrested Armando Salazar, 37, of Ruidoso Downs, on Sept. 30, charging him with child abuse.

DWI charged

Police arrested Gerald Sandoval, 52, of Ruidoso Downs on Sept. 22, charging him with driving under the influence of intoxicating beverages.

Bicycle gone

A resident in the 200 block of Wright Lane reported on Oct. 2 that a girl's blue Roadmaster bicycle was stolen.

Domestic arrests made

After responding to a call about a domestic incident Sept. 30 on Turkey Canyon Road, police arrested Armando Salazar, 37, charging him with child abuse, and Juan Salas, 67, charging him with battery. Both are from Ruidoso Downs.

RUIDOSO POLICE

DWI, weapon arrest

Ruidoso police arrested Jacob L. Graham, 23, of Ruidoso Oct. 4 at Sudderth Drive and Junction Road, charging him with aggravated driving under the influence of intoxicating beverages, negligent use of a deadly weapon and failing to obey a traffic control device. The officer observed Graham's vehicle go through a red light, and after he stopped the vehicle he saw a loaded rifle in the front seat.

Public intoxication

Police arrested Lorenzo J. Aragon, 40, of Mescalero, Oct. 4 at 410 West Highway 70, charging him with disorderly conduct/public intoxication after finding him sleeping in the entranceway of the post office.

Disorderly conduct

Charles Robert Somerville, 37, of Roswell, was arrested Oct. 4 in Pine Tree Square and charged with possession of one ounce or less of marijuana, concealing his identification and disorderly conduct. The report stated that he was swaying side to side while walking, gave a false name and swore at the officers at the time of arrest and during booking.

Driving arrest

Police arrested Robert Edward Guzman, 38, of Mescalero, on Oct. 3 at Highway 70 and Mescalero Drive, charging him with presenting false evidence of registration, no light on the license plate, vehicle not registered, driving with a suspended or revoked license and having an open container in the vehicle. The license plate was assigned to a different vehicle and person and the registration sticker information appeared to be written by hand with a marker to read "expiration date 11/03" when the plate had expired December 2002.

Household battery

Marlon Dow Coffman, 45, of Lubbock, Texas, was arrested Oct. 5 in the parking lot of the Holiday Inn Express, 400 West Highway 70, and charged with battery against a household member.

Stolen car, hit and run

Russell W. Palmer, 34, of Capitan, was charged with unlawful taking of a motor vehicle and failure to give information and render aid after an accident.

At 12:36 a.m. on Oct. 1, while the vehicle's owner was paying for gas he'd pumped at Club Gas, 1137 Mechem Drive, he saw his truck driving south on Mechem Drive.

The police report states that Palmer allegedly ran into the back of a vehicle at Sudderth and Eagle drives at 1:05 a.m., and left the scene without giving proper notification to occupants of the other vehicle or to the police. One hour later, a Sheriff's Office deputy found the vehicle at the intersection of Highways 37 and 48. Both the stolen and the hit vehicle incurred minor damage to their bumpers, and no one was injured.

Un-comfort-able man

Police arrested Adrian Brent Maldonado, 38, of Ruidoso Downs, Oct. 3 at the Comfort Inn, 2709 Sudderth Drive, charging him with disorderly conduct. A caller stated that an intoxicated male was on a bench outside the building, the report states.

Girl beaten up

A 15-year-old female student was reported beaten up in the restroom at Ruidoso Middle School after band color guard practice Sept. 30, according to police reports. The victim suffered a contusion above the temple, bruises on the neck, shoulder, lower back and knee. As of Tuesday morning, no charges had been made.

House damaged

Criminal damage was reportedly done to a residence in the 100 block of Old Lincoln Road between noon Sept. 24 and 2 p.m. Oct. 1, when two windows were broken, a 3-foot by 5-foot window valued at $800 and a 3-foot by 2-foot window, value unknown. Nothing appeared to have been stolen from the residence, the report states.

Caught red-handed?

While investigating a report of vandalism and graffiti Oct. 5 in the Hawthorn Suites area, 107 Sierra Blanca Drive, officers found rusty, dangling wires from which a Rainbird sprinkler controller had been removed. On Oct. 3, police investigated the spray painting of a pickup truck, building and sign owned by the Hubbard Foundation. They found cans of paint that had been taken from a tool box.

"The suspects appeared to have painted their shoes in the driveway," the report states. The officer followed the painted shoe prints to one of the suspects' porch and found a 10-year-old suspect with paint on his hands and clothing, who subsequently led him to a 9-year-old suspect. Juvenile referrals were filed with the Juvenile Probation Office.

Dummy missing

Someone reportedly stole a mannequin from in front of a business at 1102 Sudderth drive between 5 p.m. Sept. 26 and 8 a.m. Sept. 29.

Cell phones roaming

A Motorola cell phone valued at $300 was taken from the dash board of a vehicle when the owner went into McDonald's, 144 Sudderth Drive, for five minutes.

Also, a waitress of Farley's Restaurant, 1200 Mechem Drive, reported that she left her cell phone on the bar at 11 a.m. Oct. 4, and at 6:45 p.m. it was gone.

Electronics taken

A house was broken into in the 100 block of Wilshire Road between Sept. 1 and Oct. 4, according to police reports. An attempt was made to pry between the door and the deadbolt, then the door was kicked. A VCR and stereo-CD-amp combo was stolen.

itsQuest, Inc.
(formerly Quest Personnel Inc.)
is now taking applications for the following categories:

Carpenters (must have tools)
General laborers
Heavy Equipment operators
Housekeeping
Clerical
Receptionist

Please apply in person at
itsQuest, Inc.
1096 Mechem Drive, Suite 302

The following is required for all positions:
Pre-employment drug-screening test
NM Motor Vehicle Department report
Local criminal record check

(505) 258-2359
1096 Mechem, Suite 302

Distinctive Designer Jewelry
at
DJ's
618 Carrizo Canyon Rd
630-1514
M - Sa 10 am - 5 pm

TRIPLE PLAY!
Refinance for 10, 7, or 5 years!
REFINANCE.
6.50%APR* 10 YEARS | 5.75%APR* 7 YEARS | 5.00%APR* 5 YEARS
NO FEES. NO CLOSING COSTS.

First Federal Bank is offering a 10-year, 7-year or a 5-year, fully amortized refinance of your primary residence first mortgage at the fixed Annual Percentage Rate of 6.50%* (10 years), 5.75%* (seven years) or 5.00%* (five years) if you have your payment automatically deducted from your First Federal checking account. Best of all, you pay absolutely no closing costs or fees. No appraisal fees, no title insurance fees, no points, no filing fees. No fees, period. With a shorter mortgage term and a lower rate, you'll pay less interest and that could save you thousands of dollars over the life of your mortgage.

*10-year terms of repayment disclosure 120 monthly payments of $113.55 per $10,000 at 6.50% APR Offer expires Nov. 1, 2003. To qualify for rate, borrower must have a FFB checking account with automatic draft and must live within 30 miles of a First Federal Bank branch. Must show proof of residence. Offer good for primary residence mortgage only. Must meet loan requirements.

*7-year terms of repayment disclosure 84 monthly payments of $144.89 per $10,000 at 5.75% APR Offer expires Nov. 1, 2003. To qualify for rate, borrower must have a FFB checking account with automatic draft and must live within 30 miles of a First Federal Bank branch. Must show proof of residence. Offer good for primary residence mortgage only. Must meet loan requirements.

*5-year terms of repayment disclosure 60 monthly payments of $188.71 per $10,000 at 5.00% APR Offer expires Nov. 1, 2003. To qualify for rate, borrower must have a FFB checking account with automatic draft and must live within 30 miles of a First Federal Bank branch. Must show proof of residence. Offer good for primary residence mortgage only. Must meet loan requirements.

First Federal Bank
398 Sudderth, Ruidoso, 257-4006
100 Smokey Bear, Capitan, 354-2242
411 Central, Carrizozo, 648-2277 • www.1stfedbank.com
FDIC
Alamogordo • Albuquerque • El Paso
Las Cruces • Lincoln County • Roswell

Best Available Copy

RUIDOSO NEWS

EDUCATION

CALL US: SANDY SUGGITT, EDUCATION WRITER • 257-4001 • SSUGGITT@RUIDOSONEWS.COM

EDUCATION BRIEFS

A qualified teachers

By state and federal definition, Ruidoso Municipal Schools has all "highly qualified teachers," meaning that all classroom teachers are fully licensed by New Mexico standards.

"We consistently search for highly qualified employees in all positions and we are proud of the fact that our teaching staff has one of the highest ratings for training and experience in the state," said Superintendent Gail Wickstrom.

Annually the federal law – No Child Left Behind – requires that parents and community be notified about the qualifications of classroom teachers. Parents may request information from the Ruidoso schools about their children's teachers. They may ask whether the teacher has met state licensing criteria, whether the teacher is teaching under emergency or other provisional status, the degree major of the teacher, whether a child is provided services by instructional assistants, and if so, their qualifications.

Parents seeking this information may contact Ruidoso Schools at 257-4051.

Substitute teachers

Ruidoso schools are in need of substitute teachers for elementary and secondary classrooms when full-time teachers are absent. Substitute applications are accepted during working hours at 200 Horton Circle. For information call 257-4051. Retired teachers are welcomed.

Ruidoso Schools, like other New Mexico districts, licenses substitutes to work in the classroom during teachers' absences. To become a licensed elementary sub, one must be over 18 years of age and have graduated from high school as well as meet two of the criteria below:

- Must have observed classroom teaching for three or more hours.
- Must have completed a substitute teacher workshop.
- Must have performed at least three hours of substitute work for pay or as a volunteer.
- Must have completed at least 60 hours of college credit.
- Must be enrolled in an accredited college teacher preparation program.
- Must possess a current teaching license from a state other than New Mexico.

To be a licensed secondary sub, one must be over 21 years of age and meet the same requirements as above. Ruidoso Schools conducts the substitute teacher workshops approximately every month.

Substitutes are paid $50 daily or $57 daily with a BA degree.

Teacher workshop due

A special weekend workshop for public school educators will address the education of indigenous or native people Oct. 10-12 at Eastern New Mexico University-Ruidoso, 709 Mechem Drive.

The one-credit course is designed for teachers with large Native American student enrollments. Topics to be covered include school operations, leadership, community relations, cultural and language influences, school report cards and others, and parts of the Public Law 107-110, the No Child Left Behind Act of 2001.

Registration can be by phone, fax in-person or online. The course begins at 4 p.m. Friday, Oct. 10 and ends at 2 p.m. on Sunday, Oct. 12.

For more information or to register, call the ENMU offices at (505) 257-2120.

Mescalero gets grant

Mescalero Apache School was awarded $300,500 to support the school's programs intended to decrease dropout rates.

Provided through the U.S. Department of Education, the funds will be used to provide financial assistance for projects that develop, test and demonstrate the effectiveness of services and programs aimed to improve the educational opportunities and achievement of preschool, elementary and secondary students. The school will implement an educational program with the goal to decrease the drop out rate and increase the number of students who pursue a post-secondary education.

U.S. Sen. Jeff Bingaman, D-N.M., worked to enact a major education reform bill that includes a number of provisions he authored to set up a coordinated approach to deal with the issue. The No Child Left Behind Act signed into law January 2002 includes a Bingaman-authored provision that makes reducing the drop out rate a national priority by creating a national clearinghouse for the most effective drop out prevention practices.

Charter school extended

Sidney Gutierrez Middle School in Roswell became the state's first charter school to receive a five-year extension of its charter, commencing with the 2004-2005 school year. Roswell Independent Schools granted the extension in September. The school is among 11 charter schools that are seeking charter renewals from their local districts this year.

This exemplifies "the positive relationship that exists between the charter school and its authorizing district," said Michael A. Kaplan, director of the New Mexico State Department of Education's Alternative Education Unit.

The school, named for astronaut Sidney M. Gutierrez, the first native New Mexican to command a space shuttle, began operations in August 2001 for a three-year term. The school serves about 60 students in grades 6-8. Each grade has only one class, with a maximum of 20 students per grade.

The school provides a unique middle school environment that emphasizes technology-based tools, Core Knowledge curriculum aligned with New Mexico's academic content standards and benchmarks and community participation and involvement. Classes emphasize thematic, project-based and discovery learning methodologies. The school's students develop skills that support and enhance their academic achievements.

The charter school was rated as "exceeds standards" for the 2003-2004 school year.

The other charter schools seeking renewals include Amy Biehl Charter High School, East Mountain High School, 21st Century Charter School and South Valley Academy in Albuquerque; Amistad Charter School in Clayton; San Diego Riverside Charter School in the Jemez Valley; Academy for Technology and the Classics, Monte del Sol Charter School and Turquoise Trail Elementary School in Santa Fe; and Taos Municipal Charter School in Taos.

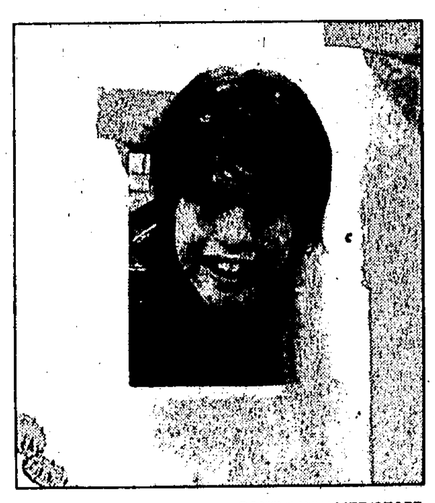

SANDY SUGGITT/STAFF

Jeremy Dilly, a seventh-grader, demonstrates how the play house can be used for theater and puppet shows.

SANDY SUGGITT/STAFF

Teacher Barry Nelson works with two high school students on mathematics. The students are Terrell Commanche and Robert Serrano.

■ Ruidoso's alternative school now is in its 10th year of operation.

Consider the Alternative

BY SANDY SUGGITT
RUIDOSO NEWS STAFF WRITER

Ruidoso's alternative school is in its 10th year now, educating students ages 11 to 18 and providing counseling and self-paced, individualized learning.

Paul Wirth, now principal at the high school, was director of instructional support at the time Gavilan Canyon School started up. Patty White now oversees the program and staff of two teachers, a social worker and psychologist, office manager and tutors.

"It is considered a temporary placement. We try to work with specific behaviors or problems and get the students back to the regular classroom as soon as possible," White said. "Ideally they're not going to be there all four years, and they do accumulate credits that will transfer back to the high school."

Students are referred there, she said, because of behavior so disruptive that it interferes with their academic progress and that of other students. Some may be returning to school from treatment and need Gavilan Canyon School as a transition to make their return to school more successful. The school now has 13 students, but most years it maxes out at its capacity of 20 students before the school year is over.

Barry Nelson and Guillermo Maldonado are the lead teachers, Nelson teaching the high school-aged students and Maldonado the younger ones. They teach the students reading, writing and math, communication skills, personal management — setting personal and career goals, creative thinking and problem-solving skills, interpersonal and team skills and social and organizational skills.

Intensive therapy and counseling are provided for students and their families. Parental involvement is required for enrollment in the school.

Nelson said about 10 percent of a school population will need alternative educational services in some form or fashion, and that Gavilan Canyon School is classified as a day treatment center.

"We service lots of different levels of kids, from high school kids earning credits to special education students," Nelson said. "A lot of high school kids have been sick or got behind on their credits and can catch up here," because of self-paced, individualized study plans.

Upstairs, a large room is used for group teaching of English, social studies and science classes, for visiting lecturers and for viewing historical movies. The school has many audiovisual aids, books on tape and 10 computers with reading programs.

Maldonado acts as activities director and ensures that there are plenty of field trips for the students. They've gone rappelling, panning for gold and doing "the ropes" at Lone Tree Bible Camp to overcome fears and learn how to work together to overcome problems. They've taken CPR training, gone horseback riding, bowling and visited Carlsbad Caverns. On Oct. 17, they'll be visiting the cave at Fort Stanton, Maldonado said.

"We do a lot of different activities with the purpose of training them how to get along and work together," he said.

"We take them to lunch as a group for a social event to learn social skills," Nelson said. "A lot of this is about exposure. We try to expose them to as many new experiences as they can get. One year they went to Mexico and helped build some homes for families. We built and sold a shed and built a greenhouse."

Some students may be shuttled to the middle school or high school for a class or two, White said, either because Gavilan Canyon School doesn't offer it or to help students move back into regular classes.

"We use those facilities to transition them slowly instead of just bringing them out of one school and into another," Nelson said. "We might give them one or two classes, and then work up to three and then go for a full transition."

Becky Beeler, the school psychologist, said she tries to make her counseling unobtrusive, and teaches the students as well.

"It's an integral part of the whole program," she said. "We're all counselors, teachers, parents, cooks, janitors and trailblazers."

NOB HILL GOOD CITIZENS FOR SEPTEMBER

COURTESY NOB HILL ECS

Nob Hill Early Childhood Center's September Good Citizens, from left, back row, are Kaitlin Bolen, Stephen Bates, Jakob Cordova, Sarah Reynolds, DaShawn Cervantes, Shade Beckwith and Ben Zoller; middle row, Karen Calderon, Tuuri Testerman, Lluvia Cadena, Ian Shaw and Trey Schamber; front row, Mireya Grado, Dillon Marshall, Micheal Mullarky, David Telles-Giron, and Janay Hollingsworth.

SCHOOL MENUS

Ruidoso
Elementary schools

Wednesday, Oct. 8 — Breakfast: Waffle sticks, fruit or fruit juice
Lunch: Barbecue pork sandwich, Tater Tots, salad, apple halves
Thursday, Oct. 9 — Breakfast: Cinnamon toast with applesauce, fruit or fruit juice
Lunch: Spaghetti, corn, garlic roll, salad, fruit
Friday, Oct. 10 — Breakfast: Cereal, fruit or fruit juice
Lunch: Warrior Burger, seasoned fries, salad, cookie, applesauce
Monday, Oct. 13 — Fall break
Tuesday, Oct. 14 — Breakfast: Mini corndogs, fruit or fruit juice
Lunch: Chicken tender strips, mashed potatoes with cheddar and chives, gravy, black-eyed peas, mixed fruit

Ruidoso Middle School

Wednesday, Oct. 8 — Breakfast: Cheese omelet, egg and potato burrito, cinnamon toast, fruit or fruit juice
Lunch: Chicken nuggets, mashed potatoes with cheddar and chives, tossed salad, fruit
Thursday, Oct. 9 — Breakfast: Breakfast pizza, French toast sticks, toast and peanut butter cup, fruit or fruit juice
Lunch: Chicken teriyaki, Oriental vegetables, applesauce, tossed salad, fortune cookie
Friday, Oct. 10 — Breakfast: Donut, biscuit and gravy, manager's choice, fruit or fruit juice
Lunch: Beef, potato, green chili burrito, seasoned fries, salad, fruit
Monday, Oct. 13 — Fall break
Tuesday, Oct. 14 — Breakfast: Toast and peanut butter, manager's choice, cheese omelet, fruit or fruit juice
Lunch: Green enchiladas, into beans, Santa Fe rice, chicken salad, fruit

Ruidoso High School

Wednesday, Oct. 8 — Breakfast: Cheese omelet, egg and potato burrito, cinnamon toast, fruit or fruit juice
Lunch: Chicken nuggets, mashed potatoes with cheddar and chives, tossed salad, fruit
Thursday, Oct. 9 — Breakfast: Breakfast pizza, French toast sticks, toast and peanut butter cup, fruit or fruit juice
Lunch: Chicken teriyaki, Oriental vegetables, applesauce, tossed salad, fortune cookie
Friday, Oct. 10 — Breakfast: Toast and peanut butter, cheese omelet, manager's choice, fruit or fruit juice
Lunch: Pork roast, mashed potatoes, carrots, roll, tossed salad, fruit
Monday, Oct. 13 — Fall break
Tuesday, Oct. 14 — Breakfast: Donut, biscuit and gravy, manager's choice, fruit or fruit juice
Lunch: Dijon meatloaf, mashed potatoes with cheddar, spinach, roll, fruit

Capitan Schools

Middle School, High School and adults choose one of two items listed for lunches; elementary students will be served the first item listed.

Wednesday, Oct. 8 — Breakfast: Ham bar and muffin
Lunch: Roast turkey, beef patty, mashed potatoes with gravy, roll, fruit
Thursday, Oct. 9 — Breakfast: Pancakes with syrup, sausage, cereal
Lunch: Frito pie, soft beef taco, taco fixings, salad, Spanish rice, fruit with Jell-O.
Friday, Oct. 10 — Breakfast: Coffeecake, cereal
Lunch: Cheeseburger, corn dog, oven potatoes, salad/garnish, fruit
Monday, Oct. 13 — Columbus Day holiday
Tuesday, Oct. 14 — Breakfast: Sausage, waffles with syrup
Lunch: Chicken stir fry, chef salad, fried rice, fruit

Carrizozo Schools

Wednesday, Oct. 8 — Breakfast: Waffles with syrup
Lunch: Frito pie, flour tortilla, corn, applesauce
Thursday, Oct. 9 — Breakfast: Sweet roll
Lunch: Chicken sandwich, salad, carrot sticks, pineapple
Friday, Oct. 10 — Breakfast: Scrambled eggs, wheat toast
Lunch: Fried burrito, salad, chilled fruit
Monday, Oct. 13 — Columbus Day holiday
Tuesday, Oct. 14 — Breakfast: French toast stick with syrup
Lunch: Spaghetti, dinner rolls, salad, mixed fruit

Best Available Copy

RUIDOSO NEWS
LINCOLN COUNTY
WEDNESDAY, OCT. 8, 2003 | CALL US: WES SCHWENGELS, EDITOR • 257-4001 • WESS@RUIDOSONEWS.COM

Culler, Huston display works at Carrizozo Schools

PHOTO BY JULIE CARTER

Barbara Culler is talented when it comes to quilling as well.

BY JULIE CARTER
FOR THE RUIDOSO NEWS

The Carrizozo Schools administration building board room has seen a change in the art work featured. The art rotations are part of a project to feature local artists using different mediums.

For the month of October the water color renderings of Carrizozo's Barbara Culler will adorn the walls. Culler is often known for her delicate quilling work she features at shows and in shops. But Barbara was first and is still a very talented artist with a paint brush.

Also featured this month is the bronze sculpture art of Sam Huston. Most often recognized as a locally stationed State Policeman, Sam is also a talented self-taught bronze artist. His work leans to the hunting and cowboy side of life with several sculptures featuring his children. Sam's work will be featured in an upcoming Vàmonos. Watch for it there.

The art will be open to viewing during school hours. This display of art work will be available to see until Nov. 1.

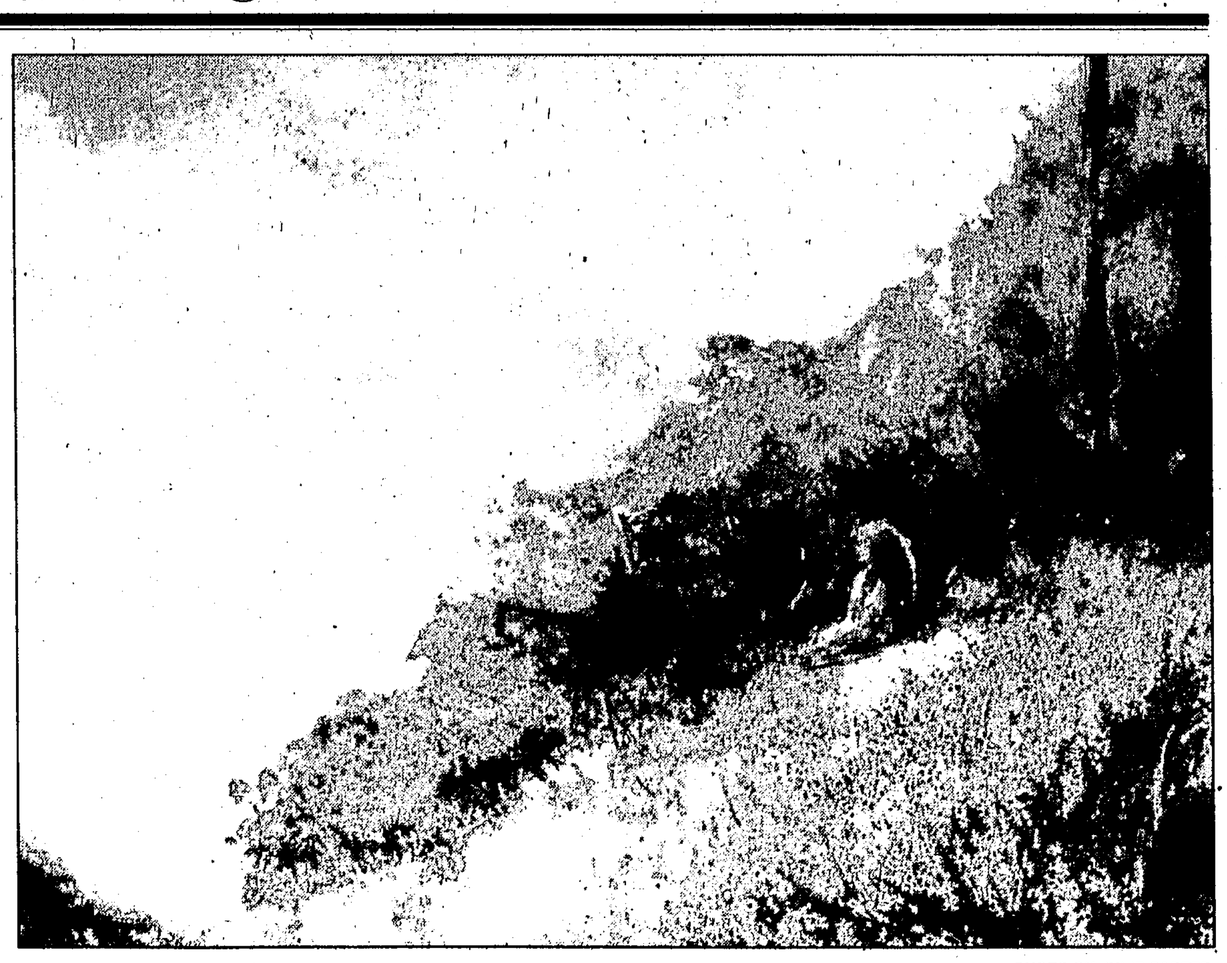

PHOTO BY JULIE CARTER

This is one of Barbara Culler's paintings currently hanging in the Carrizozo Schools Administration Building. Her work, as well as the sculptures of area artist Sam Huston, will be on display through the month of October and can be viewed during school hours.

The hidden fifth of 4-H clubs

BY VELMA WARD
SPECIAL TO THE RUIDOSO NEWS

This is the first of two columns celebrating Oct. 5-11 as National 4-H Week.

In the late 1890s and the early 1900s, agriculture in the United States was experiencing a period of depression. Families that had been in the agricultural industry for generations were losing their youth to the work forces of the cities and metropolitan areas.

The Department of Agriculture was experiencing an all-time high in technological advances in the agriculture field. The problem with this paradox was the farmers and livestock growers. The generation in charge had the idea that they could not learn anything because they already knew it all.

In order to put the new technology into practice, the Department of Agriculture targeted the rural youth. In collaboration with the land grant universities established in each state, the Department of Agriculture invested a lot of time and money to bring agricultural improvements and technology to rural areas. The railroad was their tool. Trains crisscrossed the nation, bringing knowledge of livestock, crop production and food preservation techniques. Boys and Girls Clubs were established with parents as volunteer leaders and educators providing appropriate educational materials. These were the forerunners of today's 4-H clubs. The original clubs included pig, corn, tomato and canning clubs.

The 4-H pledge

I pledge my HEAD to clearer thinking,
My HEART to greater loyalty,
My HANDS to larger service,
And my HEALTH to better living,
for my club, my community, my country and my world.

The train arrived in New Mexico in 1912. The train carried livestock and farm exhibits, and specialists of the New Mexico Agricultural College gave educational talks. Demonstrations and special sessions were held and where there was active interest, clubs were organized. In 1913, there were 33 organized clubs. In 1918, under the stress of the emerging war, enrollment reached 4,181 members. Since that time, the 4-H program has barreled into the nation's largest youth organization with New Mexico enrollment in 2002 coming to 54,398 members and 4,010 adult leaders.

Even as early as the 1900s, the 4-H program was based on the theory of "Learning By Doing" which was later established as the 4-H slogan. In 1907 or 1908 the first emblem used nationwide was a three-leaf clover standing for head, heart and hands. In 1911 it was changed to the four-leaf clover and it was suggested that the fourth H stand for "hustle." That was later changed to health as we know it today. The 4-H emblem is protected under 18 U.S.C. 707.

The 4-H colors have special significance. Green is nature's most common color and is symbolic of springtime, life and youth. White symbolizes purity and high ideals. The mission of 4-H is to help young people become self-directing, productive and contributing members of society. Adult volunteers in the 4-H program also find themselves growing, learning and becoming more productive as a result of being involved with the youth.

The 4-H emblem has not added a fifth leaf to the clover, but in my mind's eye, there is a fifth H that symbolizes the HOPE that these youth bring to our club, our communities, our country and our world. For more information on becoming a 4-H member or volunteering, call County Extension at (505) 648-2311 or Velma Ward at (505) 354-3217.

BRAVO!

PHOTOS BY JULIE CARTER

Carrizozo students in kindergarten through second grade who won the Bravo Award for the month of September are, bottom row from left to right, Cheyanne Apodaca, Cirsten Barela, Tyrrell Barela, Lindsay Chaves, Emily Comstock, Miccah Hamilton, Christian Najar, Jerry Davis, Caleb Ventura, Samanth Vermilion, Alexis Zamora, Patience Anaya; second row, Shane' Vega, Lisa Ventura, Erick Culley, Jared Sarinopoulos, Anthony Evans, Alex Randolph, Jose Romero, Veronica Ochoa, Kadee Sedillo, Dillon Walema, Dominique Zamora; third row, Tiffany Vega, Shania Boyd, Fantasia Dennis, Gene Gore, Clay Hogwood, Zeb Maldonado Jaclynn Ortiz, Jacob Porter, Branson Vega, Jace Hill, Devon Arteche; top row, Joshua Ventura, Zachary Zamora, Rylah Zamora, Shaye Ventura, Erica Vega, Isaac Vega, Johnathan Smith, Jeremiah Sedillo, Mason Huston, Shayna Gallacher and Sarah Ferguson.

In grades 3 through 5, Bravo winners were; bottom row, James Burd, Amanda Gallegos, Sierra Anaya, Timara Burd, Jade Roper, Andrea Vigil, Arden Burd; second row, Brittany Simmons, Shayna Zamora, Sergio Ramirez, Tavi Nash, Sean Medina, Victoria Ventura; third row, Lane Carter, James Offutt, Justin Vega, Marshall Ventura, Sara McNatt, Marriah Ventura, Catalena Vega; top row, Troy Niederstadt, Cori Gore, Jordan Hill, Stephanie Zamora, Destiny Dutchover, Katina Maldonado, Joel Ferguson and Roper Webb.

Evangelist coming to Mountainair

BY JULIE CARTER
FOR THE RUIDOSO NEWS

The Christian Center in Mountainair will be hosting special services with Reverend Glen Shinn of Fort Worth, Texas.

This Friday, Saturday and Sunday Shinn will be holding revival services. Shinn is an active crusader in organizations and churches all over American. He is also a popular speaker on radio and television.

As an evangelist, Shinn has traveled throughout the U.S., Europe, Asia and many parts of the world for over twenty-five years. He presents a message of joy, one of peace and victory through the person of the Lord Jesus Christ. Shinn delivers his message with humor and an easy going style enjoyed by every denomination.

The services will be at 7 p.m. on Friday and Saturday nights and 10 a.m. on Sunday. The church is located on U.S. 60 in the center of town. For more information call 847-2773.

FULL-SERVICE BANKING
Whatever your banking needs, we can help.
Whether you are starting a business, or starting a family, planning for a new home, or planning your retirement, we offer the banking services and products you need.
State National Bank.
All the help you need.
STATE NATIONAL BANK
The new state of banking
707 Mechem Drive, 257-1255 • 1710 Sudderth, 257-4043 • 2151 W Hwy 70, 378-2215 Member FDIC

ARROYO FOOT AND ANKLE CLINIC, P.C.
Bunions and Hammertoes
Warts
Heel Pain
Diabetic Foot Care & Shoes
Ingrown, Malformed, and Fungal Toenails
Foot Pain
Orthotics
Flat Feet
Dr. Douglas T. Gillis, D.P.M.
Board Certified:
in Foot Surgery by ABPS;
in Podiatric Orthopaedics by ABPOPPM;
in Primary Podiatric Medicine by ABPOPPM
Dr. Hsiao-ch'un Yu, D.P.M.
Board Certified:
in Foot Surgery by ABPS;
in Podiatric Orthopaedics by ABPOPPM
1-800-867-7172
721 Mechem @ Sierra Mall, Ruidoso, NM

Family Institute
HELPING WITH THE EMOTIONAL NEEDS OF FAMILIES
Cheryl Aiken, M.S., LPCC
Providing Psychotherapy for Children, Adolescents and Adults
Accepting Medicaid and Major Insurances
Specializing in Play Therapy, ADHD Assessment, Resolution and management of emotional issues (anger, anxiety, depression, and abuse). Also providing couples counseling.
Now at a new location:
159 Mescalero Trail, Unit 8, Ruidoso • 257-1909

We're on the Web:
www.ruidosonews.com

Classified
can rev you up!

Ruidoso News Classifed • 257-4001

Best Available Copy

Saddle Ridge RANCHES

140 ACRES
Starting at $84,900

For more info, visit:
www.nmacreage.com

The Investment Opportunity of a Lifetime!

Private, gated roads, excellent restrictions

Park with access to White Mountain Wilderness

25 minutes from Ruidoso

Power & phone to be installed

Owner financing

15% Down

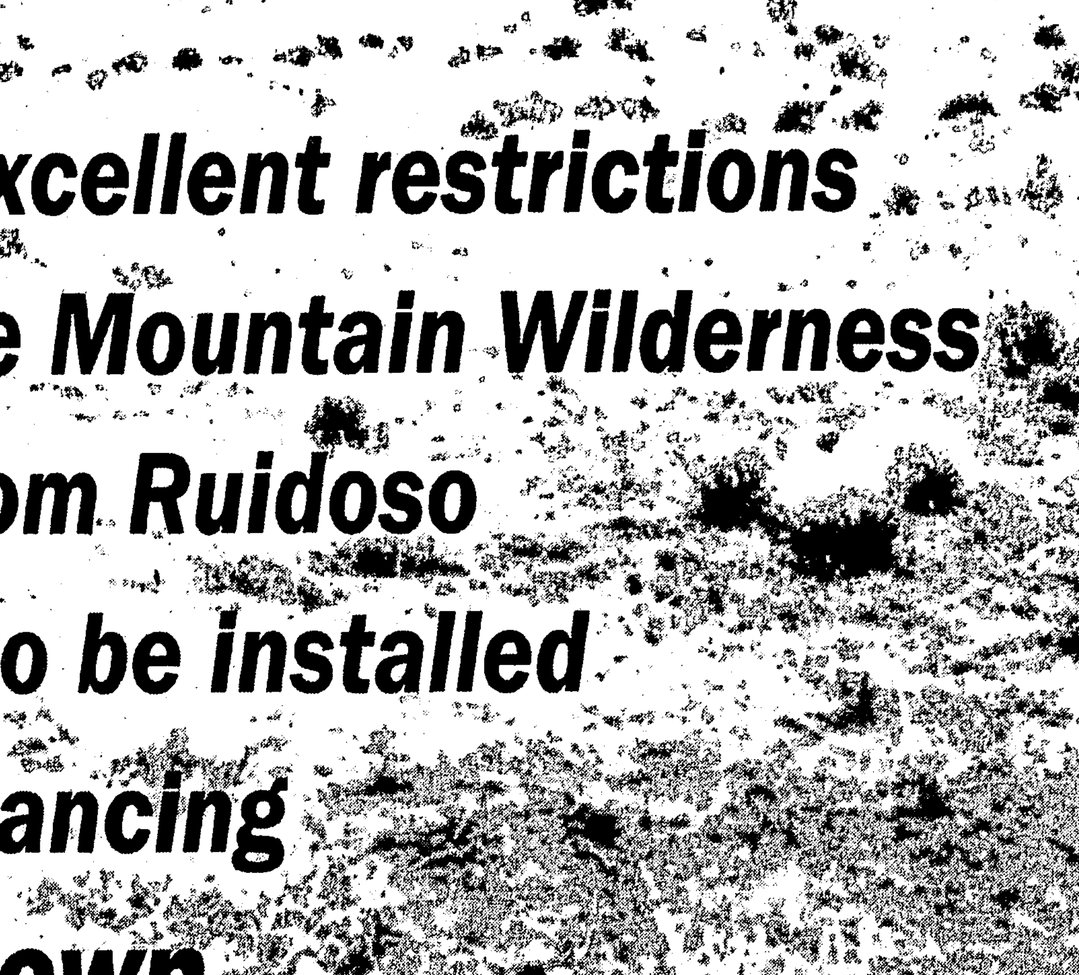

Century 21
Aspen Real Estate

505-257-9057
Van Patton (505)937-2624
Gregg Perteet (505)430-4946

Each office independently owned and operated

Best Available Copy

Radio station nets grant

■ KEDU is raring to go, but still needs some volunteers, officials say.

BY DIANNE STALLINGS
RUIDOSO NEWS STAFF WRITER

Community radio KEDU received a major financial boost for the efforts of supporters to put the station on the air.

Lynn Ditto, field representative for U.S. Sen. Jeff Bingaman, D-N.M., notified station officials that $42,796 was awarded through the Public Telecommunications Facilities Program and an acceptance package should be on its way to station manager Harvey Twite and project director Dick Weber. The station is under the wing of Fort Stanton Inc., headed by Tony Hoffman.

"This is a matching grant," Twite said Thursday. "For every dollar we put in they put in the same."

The money will be used strictly to pay for equipment, he said.

Volunteers of all sorts are needed by the Community Radio Group in preparation for the opening day of the new publicly-owned radio station.

"If you have always been fascinated with radio and have an interest in being part of this new grass-roots media effort, the station is looking for volunteers willing to donate a few hours of time on a daily or weekly basis," Twite said.

Expertise or a willingness to learn is needed in grant writing, reception, bookkeeping, copy writing, public relations activities, membership assistance, even promotion, on-air voicing, show talent, housekeeping, electronic repair and to handle errands, he said.

For more information, contact Twite at (505) 630-5000.

Well, well, well, you think your well water is well? You'd do well to test it

BY DIANNE STALLINGS
RUIDOSO NEWS STAFF WRITER

Residents who want their well water tested can bring samples to a demonstration by the New Mexico Environment Department, set for Oct. 20 at Two Rivers Park in Ruidoso.

From 1 p.m. to 4 p.m., staff from the state Ground Water Quality Bureau will perform free testing of well water to detect contaminants.

The samples must be at least one quart in volume, freshly taken from a cold water faucet and be brought in a covered, clean glass or plastic container.

Representatives from the Surface Water Quality Bureau of the NMED will demonstrate surface water sampling from 2 p.m. to 3 p.m.

They will review various types of water quality monitoring techniques, including chemical, which looks at water chemistry; biological, which examines fish and aquatic insects; and physical, which looks at how the river functions. They will discuss the purpose of studying water quality and the quality concerns identified in the watershed.

Participants are asked to bring plenty of water, lunch and sun protection. The park is located at the corner of Sudderth Drive and Robyn Street.

For more information or to arrange a field demonstration or free private well water testing in other areas, contact Julie Arvidson in the surface water quality bureau at P.O. Box 26110, Santa Fe, NM 87502, or call (505) 476-3069, or by e-mail at julie_arvidson @nmenv.state.nm.us.

The Surface Water Quality Bureau Web site is http://www.nmenv.state.nm.us /swqb/swqb.html.

FUNERALS DEATHS

Joe Otero

A prayer service for Joe Otero, 35, of Carrizozo will be at 7 p.m. today at Santa Rita's Catholic Church, where the funeral Mass will be at 10 a.m. on Thursday, with burial to follow at Our Lady of Guadalupe Catholic Cemetery.

Mr. Otero died Friday, Oct. 3, 2003, between Carrizozo and Tularosa.

He had lived there all of his life.

He was a member of Santa Rita's Catholic Church.

Survivors include his mother and stepfather Virginia and Manuel Carabajal of Carrizozo; his father, Jake Chaves, of Capitan; a brother, Larry Marlin, of Carrizozo; and a sister, Denise "Nene" Swift, of Carrizozo.

Arrangements are under the direction of LaGrone Funeral Chapel of Ruidoso.

Celia Montoya

A funeral Mass for Celia Sanchez Montoya, 74, of Tularosa will be at St. Jude's Catholic Church in San Patricio at 10 a.m. today, with burial to follow at St. Jude's Catholic Church.

Celia Montoya

Mrs. Montoya died Sunday, Oct. 5, 2003, at her home in Tularosa.

She was born July 19, 1929, in San Patricio, and lived all of her life in Lincoln and Otero counties.

She was a retired nurse from the Fort Stanton Hospital. She was a member of St. Francis de Paul in Tularosa.

Survivors include sons Jerry Montoya of Mountainair, Jimmy Montoya of Las Cruces, Manuel Montoya Jr. and his wife, Nancy, of Albuquerque, Rueben Montoya, Carlos Montoya, Michael Montoya of Tularosa, Henry Montoya of Belen and Larry Montoya of Tularosa; a daughter, Virginia Maes, and her husband, Juan, of Tularosa; sisters Erminia Gallegos of Alamogordo, Eva Kimbrell of Ruidoso Downs, Magdelena Montano of San Patricio, and Precilla Sanchez of Weatherford, Texas; brothers Pat Sanchez of Ruidoso, and Danny Sanchez and Melvin Sanchez of San Patricio; 21 grandchildren; and 36 great-grandchildren.

She was preceded in death by a daughter, Mary Helen Montoya.

Arrangements are under the direction of LaGrone Funeral Chapel of Ruidoso.

Finis F. Westbrook

A graveside service for Finis F. Westbrook, 82, a lifetime resident of the Concho Valley and prominent rancher in Sterling county, was held at 2 p.m. Wednesday, Oct. 1, in Foster Cemetery in Sterling City, Texas, officiated by Kary Rawlings.

Mr. Westbrook died Monday, Sept. 29, 2003, at his home.

Finis Westbrook

Mr. Westbrook, age 81, was born on Oct. 9, 1921, the son of Finis and Hazel Westbrook of Brady, Texas.

He graduated from Sterling City High School and attended San Angelo College.

He married his love, Mary Lou Foster, Aug. 6, 1943. Together, they raised their two children on the Sterling Creek Ranch.

Mr. Westbrook was a veteran of World War II, a life member of the National Rifle Association, and an avid supporter of the Sterling County Livestock Show. He was a 50-year member of the Masonic Lodge, served on the Sterling County School Board, the Sterling County Hospital Board, and was a member of the Sheep and Goat Raisers and Texas and Southwestern Cattleraisers Associations.

His family and friends will remember him as a courageous man with a kind heart and giving spirit.

Survivors include his wife, Mary Lou; a daughter, Janet, and her husband, Michael Underwood, of Elizabeth, Colo.; a son, Robert, and his wife, Carrie Westbrook, of San Angelo, Texas; grandchildren Phillip Windle and his wife, Karie, Misty Robinson, Sam Underwood and Emily Westbrook; great-grandchildren Hailey, Zachery and Max; and special friends Pennye Zentner and Sue Curtis.

The family suggests memorials to the West Texas Boys Ranch or a special charity of choice.

The family would like to extend a special thank-you to Dr. Johnny French.

Mimi Nell

Visitation for Mimi Nell, 54, of Ruidoso, was Monday at Franklin-Bartley Funeral in Lubbock, Texas, with a graveside service on Tuesday at the City of Lubbock Cemetery and a memorial service at St. Luke's United Methodist Church, with the Rev. Lyndall Fletcher officiating and a reception following.

Mrs. Nell died Saturday, Oct. 4, at her home after a long battle with cancer.

She was born July 12, 1949, in Lubbock.

Graduating with honors from Texas Tech University, she taught HECE and CVAE at Dunbar High School. For the past several years, she taught HECE at Monterey High School. After 26 years of teaching in the LISD System, she and her husband, G.Q., retired and moved to Ruidoso.

Throughout her career, she sponsored leadership organizations and under her supervision students received many awards and honors at the regional, state and national levels. She was especially proud of a group that won a national award in parliamentary procedure. She served as state president of The Association of Trade and Industrial Teachers of Texas. She was a member of The Junior League of Lubbock where she chaired several committees.

Survivors include her beloved husband and soul mate, G.Q., who she married Dec. 22, 1995, in Lubbock; and family members Brian, Jessica and Braxton Teal of Dallas, Brandon Teal of Lubbock, Christi Dibrell of San Antonio, Texas, Mike and Monica Hutchison of McKinney, Texas, and Craig, Tiffany, Austin, Lauren and Cooper Nell of Lubbock.

The family suggests that memorials be made to the Ruidoso Home Care and Hospice, P.O. Box 2019, Ruidoso, NM 88355.

REBATE DEBATE SALE
WHICH ONE WILL YOU CHOOSE?

2003's

■ NEON
STK #3153 $14,500 Sale Price -3,000 Rebate $11,500 Your Price
• Automatic • A/C

■ PICK-UP REG. CAB
STK #3189 $20,000 Sale Price -4,500 Rebate $15,500 Your Price
• Automatic • A/C

■ DAKOTA CLUB CAB
STK #3105 $21,700 Sale Price -4,500 Rebate $17,200 Your Price
• Blue

■ CARAVAN SWB
STK #3012 $22,300 Sale Price -3,500 Rebate $18,800 Your Price
• Auto • A/C • Silver

■ QUAD CAB 1500 4X4
STK #3179 $28,100 Sale Price -4,500 Rebate $23,600 Your Price
• Automatic • A/C • Red

7 YEAR 70,000 MILE POWERTRAIN WARRANTY

SERVICE DEPT. OPEN
6 DAYS Mon. thru Sat.
7 am - 5 pm
LOANER AVAILABLE During Service

Dodge Sandoval Dodge
955 S. Valley
Las Cruces
(505) 524-7721
1-800-499-1403

2004's

■ STRATUS COUPE
STK #4019 $20,900 Sale Price -3,000 Rebate $17,900 Your Price
• Automatic • A/C • Red

■ INTREPID
STK #3216 $22,000 Sale Price -3,000 Rebate $19,000 Your Price
• Automatic • A/C • Blue

■ QUAD CAB 1500 4X4
STK #4036 $28,100 Sale Price -2,500 Rebate $25,600 Your Price
• Automatic • A/C

■ QUAD CAB 1500 HEMI
STK #4024 $30,500 Sale Price -2,500 Rebate $28,000 Your Price
• Blue

■ QUAD CAB DIESEL
STK #4008 $35,400 Sale Price -2,500 Rebate $32,900 Your Price
• 3/4 Ton • 4x4 • SWB • White

R70747

Variety of
LUNCH SPECIALS
Starting at $3.25
Served Daily Tuesday - Friday from 11 am - 4 pm
and PIZZA
at
Michelena's
Italian Restaurant
Casual Family Dining
Open for Lunch & Dinner
2703 Sudderth Dr. • Ruidoso, NM
257-5753

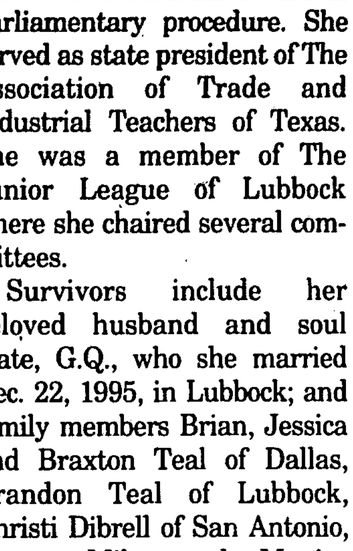

Come to...
KidZ Church!
At Christ Church in the Downs
604 Harris Lane in Ruidoso Downs
Every other Saturday at 1:00 PM
GAMES • PRIZES • PUPPETS • MUSIC • SNACKS
Bus transportation is available in some areas.
For more information: Marty @ 378-8464 or 378-8598
Darcy @ 258-4452

No two alike.

The 2003 Lincoln County Winter Visitors Guide is coming. This year's edition is entirely new. Like its predecessors, it will provide readers - locally and in Texas and throughout New Mexico - with everything they need to know to plan their winter Ruidoso getaway. Unlike previous editions, this year's Winter Guide will provide advertisers with the opportunity to advertise on a special Shop Ruidoso page in the Thanksgiving edition of the El Paso Times. Businesses, there has never been an advertising program this powerful, or this affordable, to launch your important winter season. Call the advertising department at 257-4001 today to schedule an appointment with your account executive. Hurry! Space is limited.

Cool programs. Hot results.
The Ruidoso News - Winter 2003
Ruidoso News

Best Available Copy

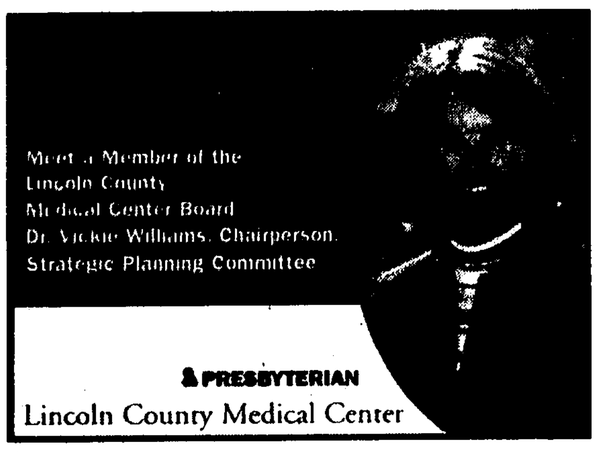

2003-2004 Lincoln County BEAT THE "EXPERTS" Football Contest

You Could Win $5, $10 or *$20!*

Simply read through this page of upcoming football games. Circle the teams you think will win this weekend and submit this page, including your name and phone number, to the Wal-Mart Layaway Desk or the *Ruidoso News* by 4 p.m. Thursday. Next week, look for your name in the list of winners. Visit our sponsoring partners on this page for advertised specials all season long, and thank them for sponsoring the "Weekly Gridiron Great" high school football feature. BE SURE TO FILL OUT SCORES FOR THE TIE-BREAKER!

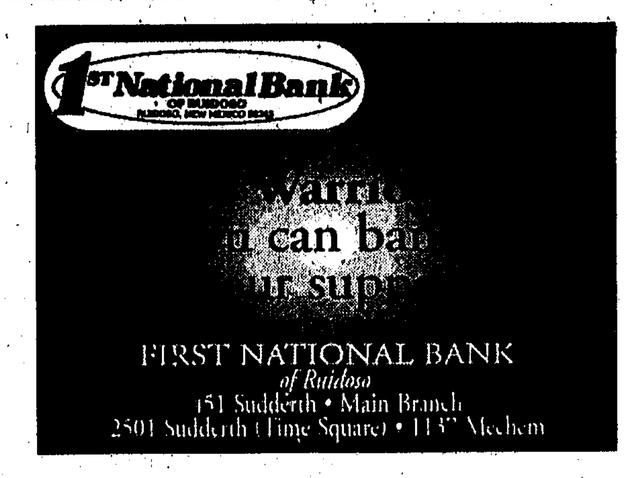

Carolina at Indianapolis

Commercial & Residential
CHIMNEY CLEANING
with the most advanced chimney cleaning equipment
· FREE ESTIMATES ·
Miguel Mota
378-4750

Chicago at New Orleans

WIN WARRIORS!
WAL★MART
Salutes Lincoln County's Student Athletes!
WAL★MART ALWAYS LOW PRICES ALWAYS WAL-MART Always
1800 W. Hwy. 70
378-8050

Houston at Tennessee

ASPHALT SEALCOATING
ROADS • LOTS • DRIVES
Lots of Local References
• Free Estimates
• All Work Guaranteed
• Asphalt Based Sealer
• Statewide Service
1-800-269-1502

Kansas City at Green Bay

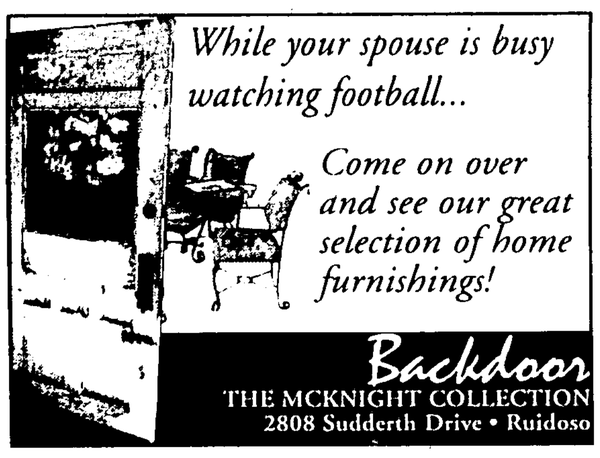
While your spouse is busy watching football...
Come on over and see our great selection of home furnishings!
Backdoor
THE MCKNIGHT COLLECTION
2808 Sudderth Drive • Ruidoso

Miami at Jacksonville

GRIDIRON GREAT

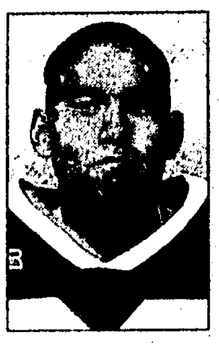

George Gallardo
#60
RB/DE
Ruidoso Warriors

"He's a hard-working senior who has given us everything he's got."

- Coach Ridge Bowden
Ruidoso High School

Entry Information

Name _____

Phone _____

Tie-Breaker

Oklahoma ___ @ Texas ___

Last Week's Winners:

First Place, $20: Wayne King
Second Place, $10: Rusty Garvin
Third Place, $5: Carol Whitsitt

Winners: Visit The Ruidoso News to collect your winnings!

Congratulations Wayne King - 2 First-Place finishes in as many weeks!

BEAT THE "EXPERTS"!

Todd Fuqua	Wes Schwengels	Gail Wickstrom	Robert Coronado, Sr.	Lorri McKnight	Brad Treptow
Sports Editor	Editor	Ruidoso Schools Superintendent	Manager, Pizza Hut	Ruidoso Village Manager	Executive Director, Ruidoso Valley COC
Week: 12 correct (63%)	*Week:* 12 correct (63%)	*Week:* 10 correct (53%)	*Week:* 10 correct (53%)	*Week:* 12 correct (63%)	*Week:* 11 correct (59%)
Season: 55-40 (58%)	*Season:* 62-33 (65%)	*Season:* 53-42 (56%)	*Season:* 52-43 (55%)	*Season:* 62-33 (65%)	*Season:* 54-41 (57%)
Pick of the Week: Buffalo over NY Jets	*Pick of the Week:* Green Bay over Kansas City	*Pick of the Week:* Texas over Oklahoma	*Pick of the Week:* Denver over Pittsburgh	*Pick of the Week:* Denver over Pittsburgh	*Pick of the Week:* Green Bay over Kansas City

The Fine Print:

Entrants may win only 3 times per season. Anyone winning first, second or third place three times in the 2003-2004 NFL season will be entered into a drawing to serve on the *Ruidoso News*' Experts Panel for the 2004-2005 season. No purchase necessary... to get your free entry form, visit the *Ruidoso News* office, 104 Park Ave., on Wednesday between 10 a.m. and 4 p.m. Photocopied entries not accepted. Only newsprint pages or the free official entry forms provided by the *Ruidoso News* will be eligible to win. Questions? Call 257-4001. RUIDOSO NEWS

HIGH DESERT MAINTENANCE
Specializing in:
Home Repairs
Tree Removal & Thinning
Defensible Space
Cell#
910-0777

San Francisco at Seattle

Need a Doctor?
Get Back to Work or Play...Fast
FAMILY PRACTICE
IMMEDIATE CARE CLINIC
630-5300
(No Appointment Necessary)
Monday-Friday 8:30am-5:30pm • Closed Saturday & Sunday
721 Mechem • Sierra Mall • Ruidoso, NM

MON - Atlanta at St. Louis

Pizza Hut
Go Warriors!
Robert Coronado, Sr
Manager
Two Locations to Serve You!
1201 Mechem • 258-3033
725 Sudderth • 257-5161

College - NMSU at Middle Tenn. St.

Seniors Only
Financial Solutions
– Of New Mexico –
GO WARRIORS!!
1221 Mechem Drive • Suite 1
Ruidoso • 258-1273
Toll-Free 888-481-4902

College - Colorado St. at BYU

BLACK MOUNTAIN EXCAVATION & PAVING, INC.
Asphalt Paving • Seal Coating • Overlays
Commercial & Residential
Septic Systems • Arubic Systems • Roads Land Clearing
New Home Construction
* FREE Estimates
"We are a local company that stands behind our work! Your business is appreciated."
Rick Black
Office: 336-1438 • Cell: 808-1198, 808-0160

N.Y. Giants at New England

Seniors Only
Financial Solutions
– Of New Mexico –
GO WARRIORS!!
1221 Mechem Drive • Suite 1
Ruidoso • 258-1273
Toll-Free 888-481-4902

Philadelphia at Dallas

WIN WARRIORS!
WAL★MART
Salutes Lincoln County's Student Athletes!
WAL★MART ALWAYS LOW PRICES ALWAYS WAL-MART Always
1800 W. Hwy. 70
378-8050

Baltimore at Arizona

ALTO LANDSCAPE DESIGN
"Your Oasis Awaits You"
• Lot clearing and defensible space
• Xeriscaping
• All types of rock work, patios and paths
• Water features custom-built to order
5 years serving Lincoln County
336-2953
Mention this ad and receive a discount!

College - Miami at Florida St.

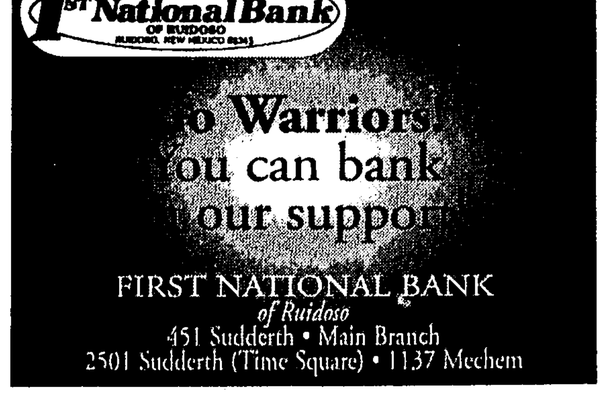

Oakland at Cleveland

Get up to $400!
Quick & Easy
Cash Advance
Loans.
PayDayOK
257-8163
2810 Sudderth Dr. # 211

Tampa Bay at Washington

Surprises will be popping up all over this winter.
Advertise in the *El Paso Times* on Thanksgiving in a special Ruidoso Page at special low rates ... rates available to any *Ruidoso News* Winter Visitors Guide advertiser.
Call 257-4001 to reserve your space.
RUIDOSO NEWS

Buffalo at N.Y. Jets

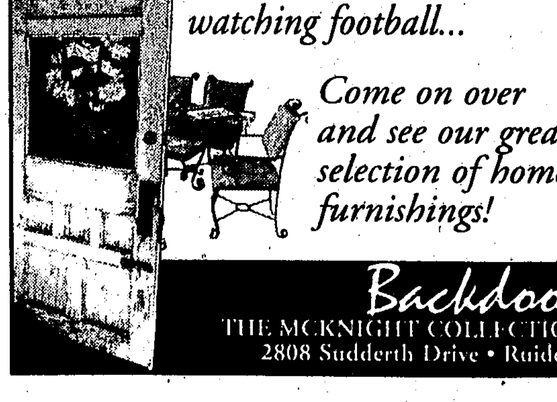

College - Ohio St. at Wisconsin

Pizza Hut
Go Warriors!
Robert Coronado, Sr
Manager
Two Locations to Serve You!
1201 Mechem • 258-3033
725 Sudderth • 257-5161

Oakland at Cleveland

STAGNER LANDSCAPE
• Tree Thinning & Needle Removal
• Hauling • Maintenance
• Landscaping • Tree Removal
Office: 336-2321 • Cell-Day: 937-0106
A Division of Stagner Enterprises, LLP

Tampa Bay at Washington

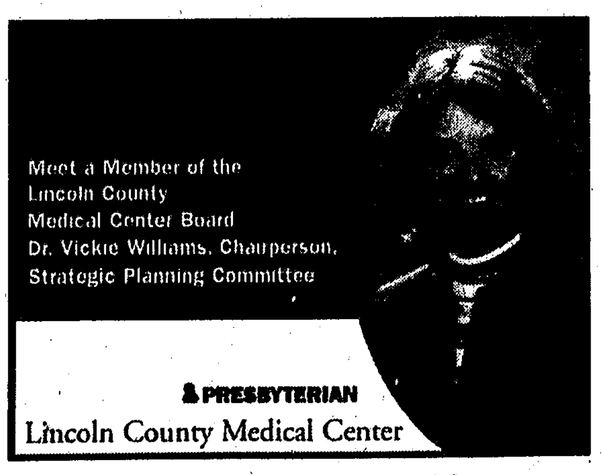

Buffalo at N.Y. Jets

$20 and it's gone!
Place a classified ad to sell a personal item and we'll run your ad (up to 20 words) until the item sells, for only $20. Call 257-4001 for details. See the notice in the classified section of this newspaper for restrictions.
RUIDOSO NEWS

College - Ohio St. at Wisconsin

Best Available Copy

Cut defiance by demanding respect

QUESTION: My 6-year-old has suddenly become sassy and disrespectful in her manner at home. She told me to "buzz off" when I asked her to take out the trash, and she calls me names when she gets angry. I feel it is important to permit this emotional outlet, so I haven't tried to suppress it. Do you agree?

Dr. James Dobson
Focus on the Family
Universal Press Syndicate

DR. DOBSON: I'm afraid I don't. Your daughter is aware of her sudden defiance, and she's waiting to see how far you will let her go. If you don't discourage disrespectful behavior now, you can expect some wild experiences during her adolescent years.

With regard to your concern about emotional ventilation, you are right in believing that your daughter needs to express her anger. She should be free to say anything to you, provided it is said in a respectful manner. It is acceptable to say, "I think you love my brother more than me," or "You weren't fair with me, Mommy." There is a thin line between what is acceptable and unacceptable behavior at this point.

The child's expression of strong frustration, even resentment and anger, should be encouraged if it exists. You certainly don't want her to bottle it inside. On the other hand, you should not permit your daughter to resort to name-calling and open rebellion. "Mom, you hurt my feelings in front of my friends" is an acceptable statement. "You stupid idiot, why didn't you shut up when my friends were here?!" is obviously unacceptable.

If your daughter approaches you rationally, as described in the first statement, it would be wise for you to sit down and try to understand her viewpoint. You should be big enough to apologize to her if you were wrong. If you feel that you were right, however, you should calmly explain why you reacted as you did and tell your daughter how you both can avoid a collision next time. It is possible to ventilate feelings without sacrificing parental respect, and your child should be taught how to do it. This communicative tool will be very useful later in life, especially in marriage.

QUESTION: My wife and I are keenly aware of how difficult it is to be good parents, and at times we feel very inadequate to do the job. How does a mom or dad know what's best for a child from day to day?

DR. DOBSON: The most dedicated parents go through times when they fear they aren't responding properly to their children. They wonder if they're overreacting or underreacting, being too strict or too lenient. They suspect that they're making major mistakes that will haunt them later on. Fortunately, parents don't have to do everything right. We all make thousands of little mistakes – and a few big ones – that we wish we could reverse. But somehow, most kids roll with these blunders and come out just fine anyway.

Let me give you what I consider to be the key to good parenting. It is to learn how to get behind the eyes of your child, seeing what he sees and feeling what he feels. When you know his frame of mind, your response becomes obvious. For example, when he's lonely, he needs your company. When he's defiant, he needs your help in controlling impulses. When he's afraid, he needs the security of your embrace. When he's happy, he needs to share his laughter and joy with those he loves. Raising healthy children is not so much a science as it is a highly developed art, and most of us have the natural intuitive faculties to learn it.

Take the time to observe those kids who live in your house. If you tune in closely to what they say and do, the feelings behind those behaviors will soon become apparent. Then your reaction to what you've seen will lead to more confident parenthood.

Send your questions to Dr. Dobson, c/o Focus on the Family, P.O. Box 444, Colorado Springs, CO 80903. These questions and answers are excerpted from books authored by Dr. James Dobson and published by Tyndale House Publishers.

Sponsored locally by Pastor Charles Clary.

Walking the walk important to faith

Some months ago, I wrote a column that perplexed some folks at this newspaper. Of course, I won't name names or even refer to the specific column. But, the issue was...should the column be on the op-ed page or on the religion page? I certainly understand the dilemma for the newspaper folk. But, I also must help people to understand that, for Christians, the relationship between the believer and his Lord affects every aspect of life. True faith in God can't be put in the closet six days a week and just brought out on Sunday.

Clary-fications
By Charles Clary
Ruidoso Pastor

In the Sermon on the Mount, Jesus gave instruction for the relationship to God that affects every moment of the believer's life, and for his relationship to others. For people who try to separate the practice of the Christian faith from the living of their day-to-day lives, the end result is hypocrisy. It's like that old country western song, "Live like hell on Saturday night, and go to church on Sunday." The Christian life, rightly lived, is not "either-or;" it is "both-and."

I have no problem with the concept of separation of church and state, but I have a big problem with the separation of Christian faith from Christian practice. It is Christians who give Christianity a bad name. Mohandas Gandhi, the great Indian leader, said, "If it weren't for Christians, I would be a follower of Jesus." He might have been taking a cop-out, but it is the difference between the lip and the life of Christians that desecrate Christ and the church.

For Christians who read this column, do not try to separate your business life, social life, family life, and so on, from your Christian life. The result is hypocrisy. For non-Christians, semi-Christians, and undecided folk, I want to help you understand those of us who follow Jesus. Our faith permeates every aspect of our lives, resulting in genuine love, honesty, compassion, peace, patience, kindness, goodness, faithfulness, gentleness, and self-control. Are we perfect? No! Are we hypocritical? Yes! At times, we are. But we know and will tell the world that Jesus is our help for today and our hope for tomorrow.

True love demands commitment of both

QUESTION: Why would it be wrong for my boyfriend and me to live together? We've both been married before and we're afraid we might be making a mistake if we got married now. We think living together for a few months might be the best way to find out if our relationship will really last. – D.W.

Billy Graham
My Answer
Tribune Media Services

ANSWER: I'm thankful you both realize marriage is a serious step, and that you don't want to repeat whatever mistakes you made in the past. But because marriage is so serious, I sincerely hope you won't start your marriage in the wrong way by first living together.

Let me explain why I say this. One reason is because the Bible is very clear: Any sexual relationship outside of marriage is wrong. The Bible says, "Marriage should be honored by all, and the marriage bed kept pure, for God will judge the adulterer and all the sexually immoral" (Hebrews 13:4). Don't take God's standards lightly!

But why does God say this? The reason is because He loves us, and He wants what is best for us. And God knows that when we confuse sex with love, we are only harming ourselves. Sex is an expression of love, but it isn't the same thing as love. In fact, living together could actually deceive you into thinking you were in love – when in reality you were only sexually infatuated.

Love – true love – involves a commitment to each other, and that commitment can only be fulfilled within the vows of marriage. Take the time and effort to get to know each other. Most of all, open your life to Christ, and seek His will for your future.

Send your queries to "My Answer," c/o Billy Graham, P.O. Box 1270, Charlotte, N.C., 28201; call 1-(877) 2-GRAHAM, or visit the Web site for the Billy Graham Evangelistic Association: www.billygraham.org.

Sponsored locally by Pastor Charles Clary.

Your Home...
Nothing is more important.
Let me help you buy or sell today!
Ellen Lucas, Realtor
P.O. Box 1442 • 307 Mechem Dr.
Ruidoso, New Mexico 88345
Off: (505) 257-5111 • 800-626-9213
Cell: (505) 937-2588
EllenLucas@zianet.com
Coldwell Banker SDC Realtors
Adopt a pal at the Humane Society.

U.S. Highway 85 follows the old Santa Fe Trail.

Cabins & Cottages
Authorized Dealer of Thomas Kinkade
COLLECTIBLES
2336 Sudderth Dr. • Ruidoso • 257-7859

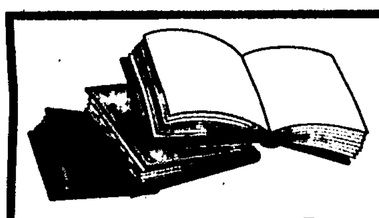

BEST BOOK SELECTION.
Books Etcetera
505-257-1594
2340 Sudderth Drive • Ruidoso, NM 88345

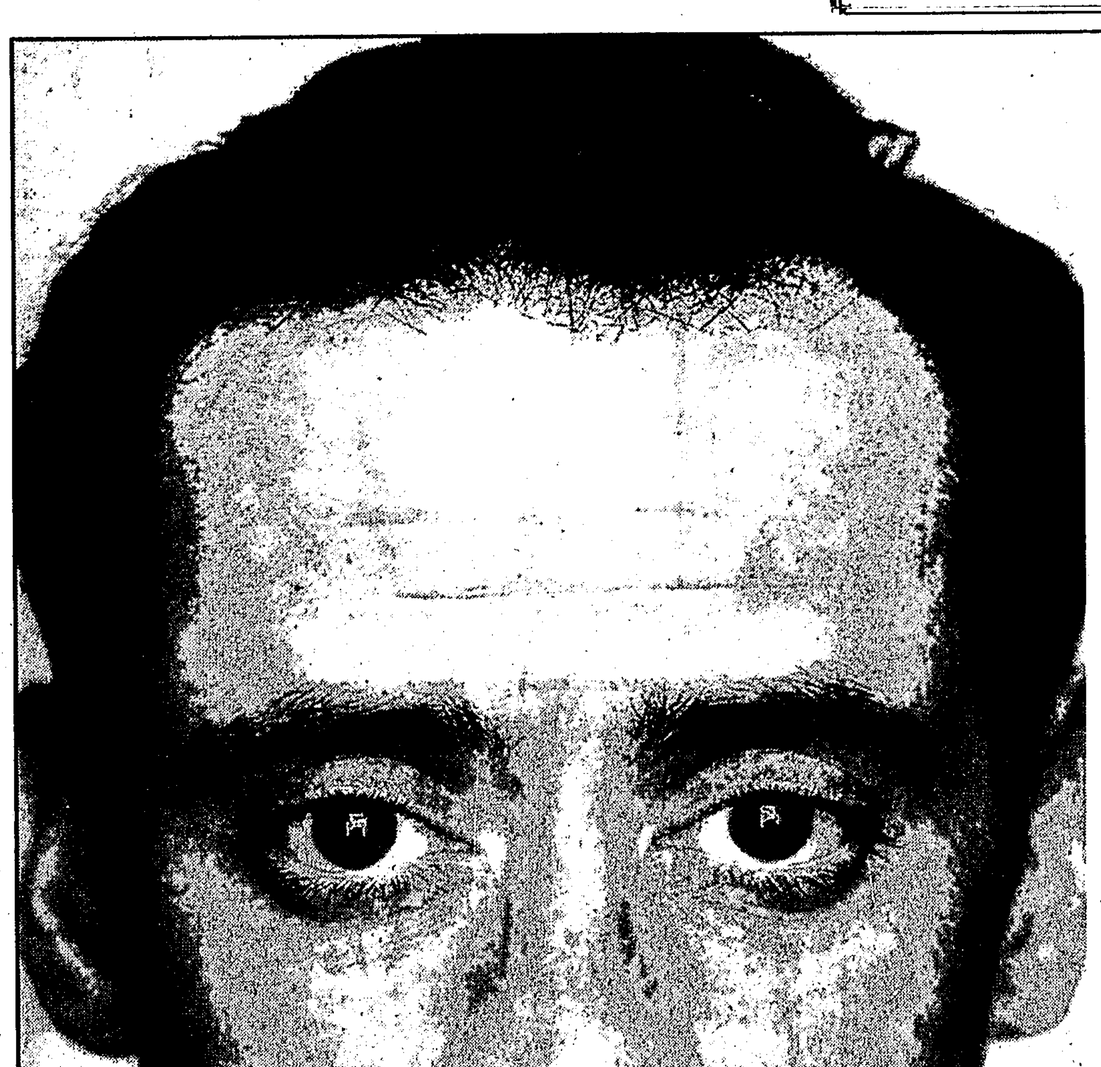

"I've always fantasized about Swedish models."

European cars.
And thousands of other new and used vehicles. Find the right car for you, and a dealer who has it. Car shopping just got fun.

cars.com™
Powered by:
Ruidoso News
104 Park Ave. • Ruidoso, New Mexico 88345
www.ruidosonews.com
©2003 Classified Ventures, LLC. All rights reserved.

Best Available Copy

BOUND & GAGGED

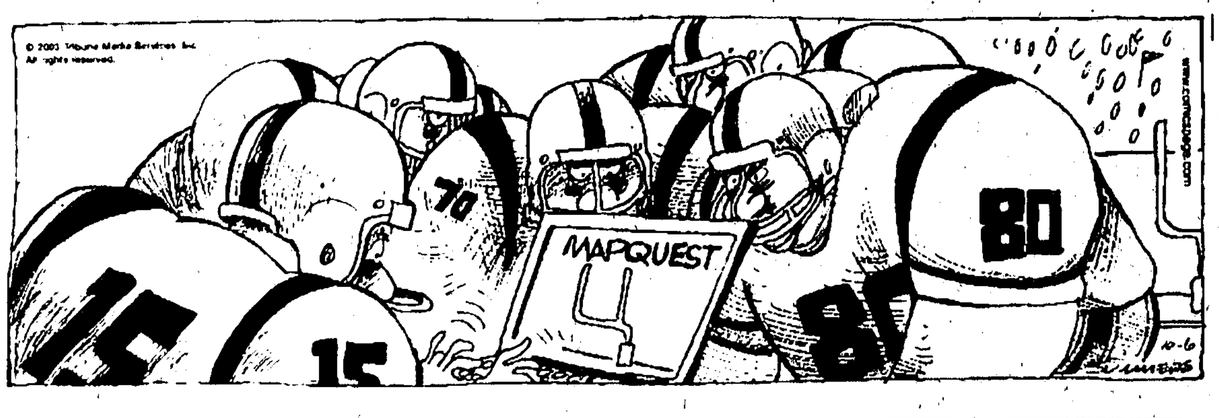

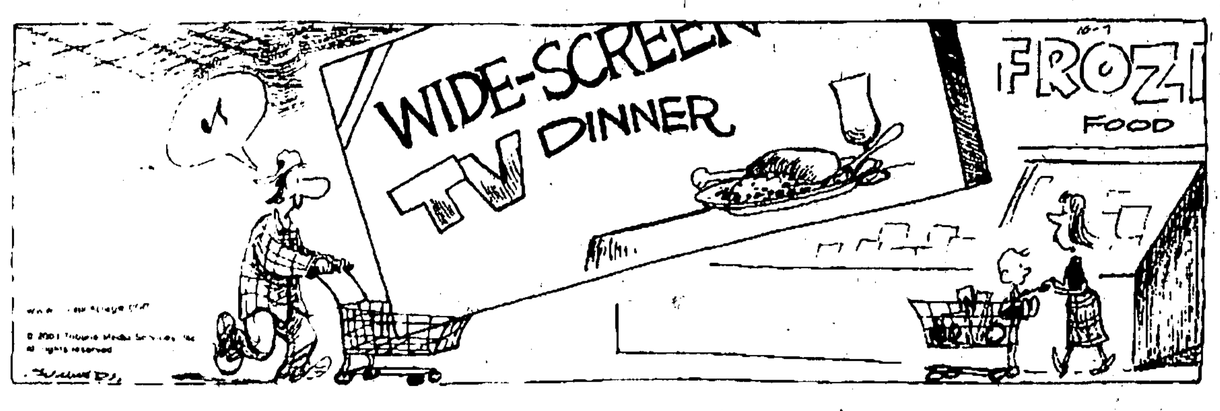

SHOE

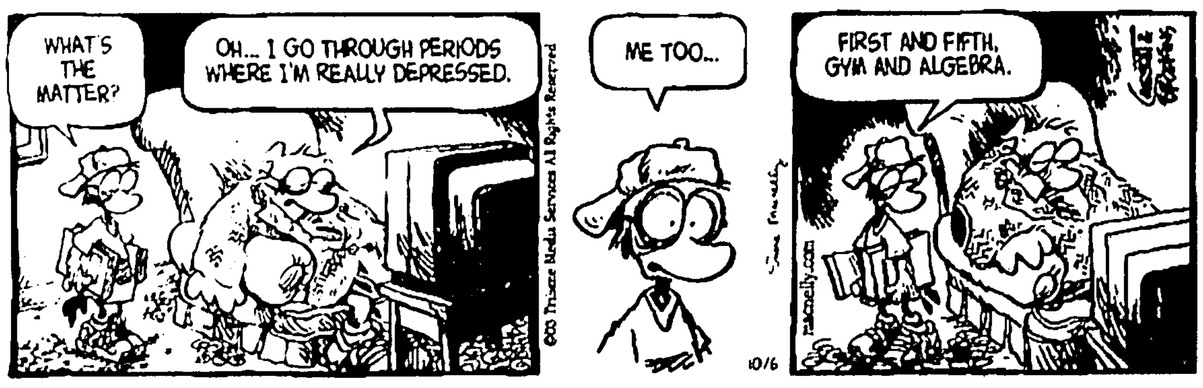

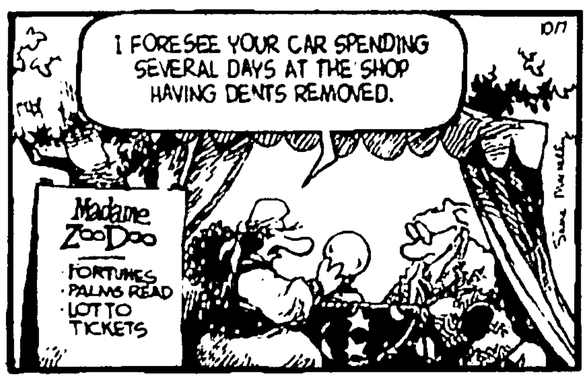

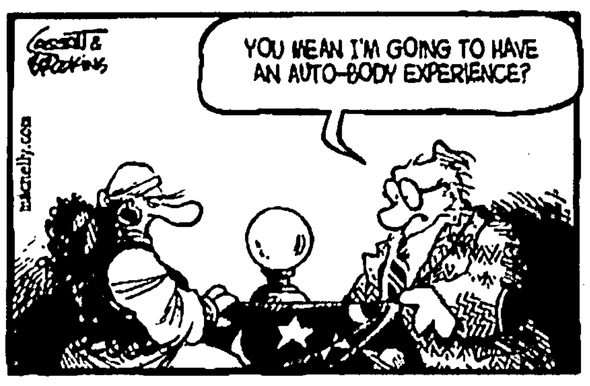

SCRABBLE BRAND

SCRABBLE is a trademark of Hasbro in the US and Canada ©2003 Hasbro Distributed by Tribune Media Services, Inc. All rights reserved

A1	E1	E1	E1	Y4	D2	D2	Double Word Score
A1	A1	I1	U1	M3	R1	L1	
I1	O1	U1	N1	L1	B3	L1	2nd Letter Triple
E1	E1	I1	L1	P3	F4	B3	

RACK 1 | RACK 2 | RACK 3 | RACK 4

PAR SCORE 90-100
BEST SCORE 154

FOUR RACK TOTAL _____
TIME LIMIT: 20 MIN

DIRECTIONS: Make a 2- to 7-letter word from the letters in each row. Add points of each word, using scoring directions at right. Finally, 7-letter words get 50-point bonus. "Blanks" used as any letter have no point value. All the words are in the Official SCRABBLE® Players Dictionary, 3rd Edition.

For more information on books, clubs, tournaments and the school program go to www.scrabble-assoc.com or call the National SCRABBLE® Association (631) 477-0033.

10-08

Full of Beans

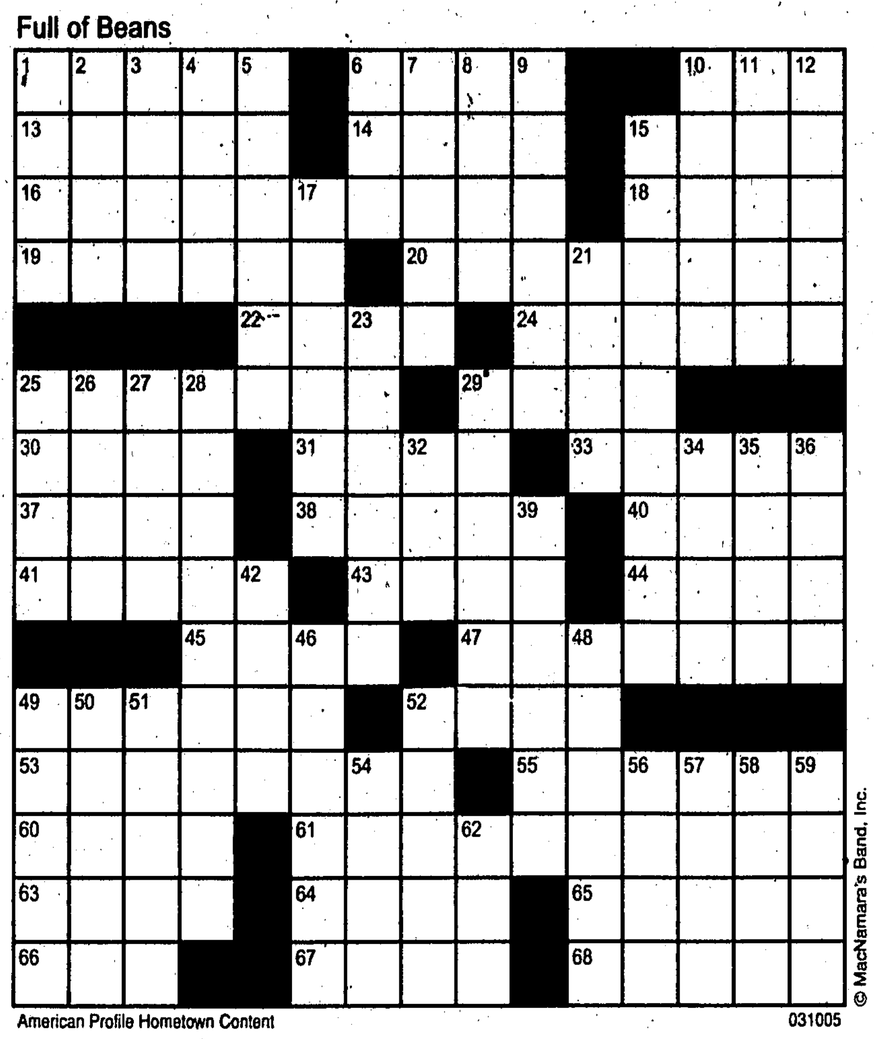

American Profile Hometown Content 031005

ACROSS

1. 1933-41 veep John __ Garner
6. Fly or cockroach
10. Early Beatle Sutcliffe
13. Crosswise, on a ship
14. Creative spark
15. Sporting brogans
16. Letter closer
18. Dictionary entry
19. Head Hun
20. Put through hell night
22. Dumbbell material
24. Lent ender
25. Foxx TV role
29. Commotions
30. Twistable cookie
31. Baltic Sea feeder
33. Screwup
37. Lecher's look
38. Bandleader Ted, for whom Como sang
40. "Ah, me!"
41. __-longlegs
43. Serb or Croat
44. Field mouse
45. Parcel partner
47. Time to make resolutions
49. Briny
52. Uris's "__ 18"
53. 1980s political scandal
55. Ruling threesome
60. Gossip fodder
61. Crisp cookie
63. Toy brick brand
64. To boot
65. Chosen few
66. U-turn from WNW
67. Type of tide
68. Was overfond of, with "on"

DOWN

1. Shuttle org.
2. Assist in a felony
3. Clutter-free
4. Colombian city
5. Estevez of "Repo Man"
6. Porky or Petunia
7. Dickens's Drood
8. John and Yoko's boy
9. Got ready to take off
10. Young 6-Down
11. Goodie from Linz
12. Milkmaid's fistful
15. Military force that, believe it or not, really exists
17. Like AAA shoes
21. New Mexico art colony
23. Most off-the-wall
25. Auctioneer's call
26. Neck of the woods
27. Can't do without
28. Bomb of a car
29. Giorgio of fashion
32. Slippery sort
34. Balm ingredient
35. FDR's dog
36. "Surfer," so to speak
39. Graceful and slim
42. Yin's counterpart
46. He supplanted Carter
48. Did battle
49. Move laterally
50. Sign of spring
51. T-shirt size
52. Bright bunch
54. Mosaic piece
56. Capital on a fjord
57. "What's __ for me?"
58. Actress Winslet
59. Mimicked
62. 46-Down's affiliation, in brief

LOLA

RUIDOSO NEWS
104 PARK AVE.
RUIDOSO, NEW MEXICO
88345
(505) 257-4001
www.ruidosonews.com

JUMBLE

Unscramble these four Jumbles, one letter to each square, to form four ordinary words.

MONED

BOTOR

DACROW

TIPOLE

www.jumble.com

©2003 Tribune Media Services, Inc. All Rights Reserved.

THAT SCRAMBLED WORD GAME
by Henri Arnold and Mike Argirion

Now arrange the circled letters to form the surprise answer, as suggested by the above cartoon.

A: A "_____" _____

Let's Work Together to Preserve Our Mountain Paradise
VILLAGE OF RUIDOSO
Wildfires are no laughing matter!
Contact Tomas E. Chavez
Asst. Emergency Manager
421 Wingfield
Ruidoso, New Mexico 88345
(505) 257-4694

Jumbles: DEMON ROBOT COWARD POLITE
Answer: Suffered by an impatient diner — A "WAIT" PROBLEM

Full of Beans

N	A	N	C	E	■	P	E	S	T	■	■	S	T	U
A	B	E	A	M	■	I	D	E	A	■	S	H	O	D
S	E	A	L	I	N	G	W	A	X	■	W	O	R	D
A	T	T	I	L	A	■	I	N	I	T	I	A	T	E
■	■	■	■	I	R	O	N	■	E	A	S	T	E	R
S	A	N	F	O	R	D	■	A	D	O	S	■	■	■
O	R	E	O	■	O	D	E	R	■	S	N	A	F	U
L	E	E	R	■	W	E	M	S	■	A	L	A	S	■
D	A	D	D	Y	■	S	L	A	V	■	V	O	L	E
■	■	■	■	■	P	A	R	T	■	Y	E	A	R	■
S	A	L	I	N	E	■	M	I	L	A	■	■	■	■
I	R	A	N	G	A	T	E	■	T	R	O	I	K	A
D	I	R	T	■	G	I	N	G	E	R	S	N	A	P
L	E	G	O	■	A	L	S	O	■	E	L	I	T	E
E	S	E	■	D	O	T	E	N	■	■	E	A	P	D

03-008

SCRABBLE® BRAND GRAMS SOLUTION

D2	E1	A1	D2	E1	Y4	E1	RACK 1 = 74
A1	L1	A1	R1	U1	M3		RACK 2 = 8
B3	U1	L1	L1	I1	O1	N1	RACK 3 = 61
B3	E1	L1	I1	E1	F4		RACK 4 = 11

PAR SCORE 90-100 TOTAL 154

SCRABBLE® is a trademark of Hasbro in the US and Canada. ©2003 Hasbro. Distributed by Tribune Media Services, Inc. All rights reserved.

Best Available Copy

Last Chance!

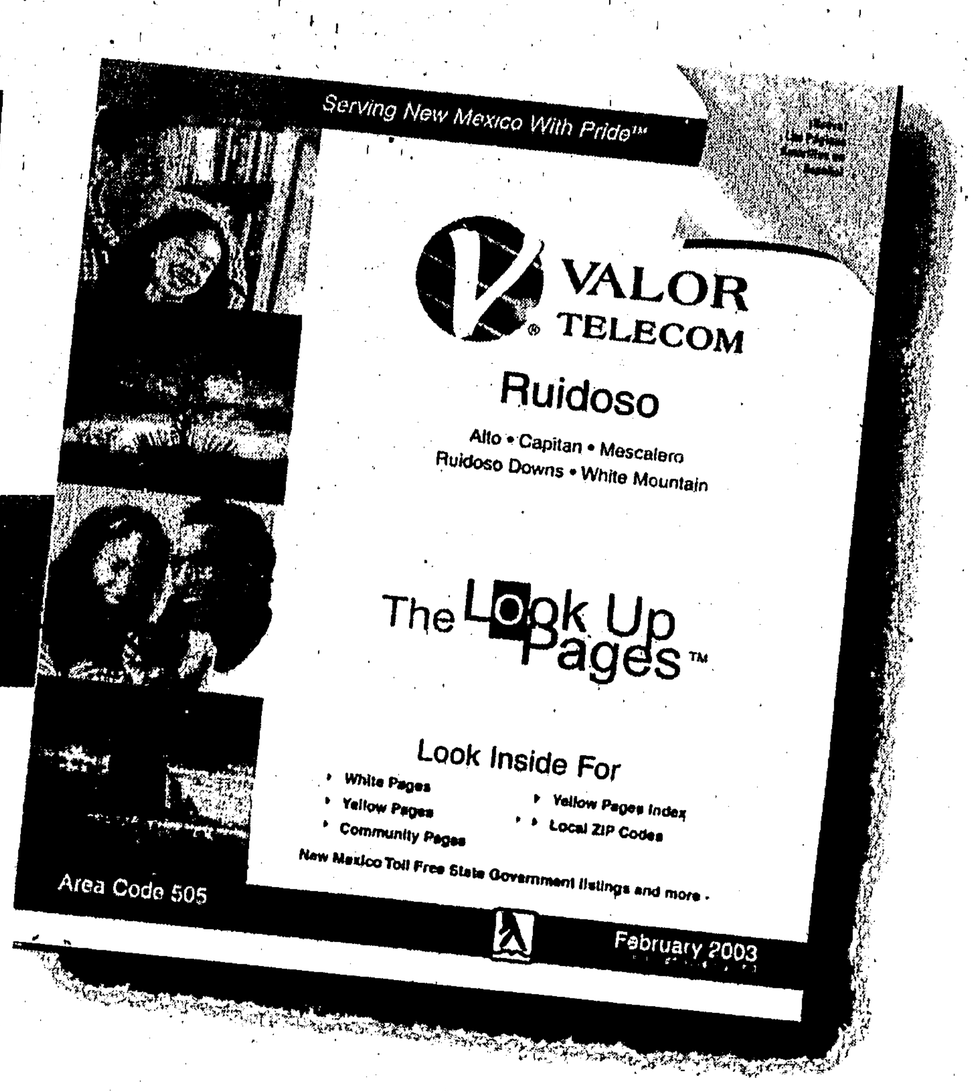

Only Two Weeks Left!

Your opportunity to place an ad in the 2003 issue of the Ruidoso Look Up Pages™ or on ValorYellowPages.com is coming to an end.

Call a Berry representative at 1-800-396-9099 to reserve your space today!

Affordable advertising for all businesses, large or small!

The Look Up Pages™

Let It Work For You!℠

the Berry Company® VALOR TELECOM

RUIDOSO NEWS
HOME&FAMILY

Best Available Copy

Veterinarian Mary Jane Cooper and daughter Joyce Anne, just before work began at an area ranch.

COURTESY JULIE CARTER

FULL-TIME MOM, PART-TIME VET

BY JULIE CARTER
FOR THE RUIDOSO NEWS

"I'd much rather be a part-time vet and full-time mom than the other way around."

Mary Jane Cooper, DVM
...and mother of two young daughters

Making some financial sacrifices to be a full-time stay-at-home Mom was not a hard decision for Mary Jane Cooper. It was the only decision for her. Stay-at-home Mom has a little different meaning for this full-time wife and mom and part-time veterinarian.

Dr. Cooper is a testimony to her Lincoln County roots. Mary Jane Ferguson Cooper is a 1984 Carrizozo Schools graduate, a 1989 New Mexico State University graduate with a degree in animal science, and a 1995 Colorado State University graduate in veterinary medicine.

In vet school, about 65 percent of the 125 students in her class were women. Mary Jane was a ranch-raised country girl, so not much about vet school surprised her. "It was very academic. When you needed to know something, or ask something, there was always someone there to answer your questions," she said.

Out in the real world it's a little different. "It's hard work physically and it's time consuming. There is no emergency backup and you are on call 24/7, whereas in school there were so many that someone was always available."

After graduation, Mary Jane came back to Lincoln County and went to work for Dr. Lynn Willard in Ruidoso. One of those real-world moments came when she answered an emergency call to doctor a cow. The owner was in his 90s. "It was just Fred and me at 9 at night out in this pasture trying to get this cow taken care of. The cow was not cooperating and I thought then, 'They didn't teach this in vet school.'"

Filling a need in the county, Mary Jane is one of the county's few "food animal" veterinarians. The high demand for vets to treat livestock is a nationwide situation that has vet schools now offering incentives to pursue the career. As do the other area large animal vets, she does her time treating small animals as well.

Cooper owns the Carrizozo Animal Clinic and is there one day a week to treat an assortment of shorter furry clientele.

In 1997 Mary Jane married a Lincoln County rancher, Jim Cooper, and they settled at the Cooper Ranch near Tinnie. After putting in more than four years of full-time veterinarian work, Mary Jane cut back to four days a week at Willard's clinic for the next 2 or 3 years. In the meantime, she and Jim were starting a family.

Joyce Ann Cooper was born in 2000. Mary Jane worked at the clinic four days a week until Joyce Ann was born then cut back to be home with her. When the baby was old enough to spend more time with Jim, they traded off keeping her with them and Mary Jane continued to practice on a limited basis.

"Emergency work is difficult and I knew I could not start a family and do this full time." In August 2001 Dr. Cooper purchased the Carrizozo Animal Clinic from Dr. Willard and made that her one day a week "in the office." She brought Joyce Ann with her to work, and now brings little "baby Kate." Kate was born in June of this year and has joined the family veterinary practice wherever Mom is working.

"I wanted to nurse my babies and I knew that meant they had to be with me." And that is what the Coopers do. When Mary Jane goes to a ranch to palpate cows, TB test, Bangs vaccinate or any of the assorted things that take place her kind of business, the girls go with her.

When there is a lot of work and a long day ahead, Jim will go with her and help not only with her work, but with the girls. When it's time to feed the baby, work stops for a "break" and Mary Jane and Kate spend some Mom and baby time in the pickup. Joyce Ann finds painting with Mom's cattle paint sticks a great pastime.

She's had all kinds of support from her family and it makes it work. When she was pregnant with Kate, her brother Matt Ferguson assisted her when she had patients that needed his physical strength. Her mom and dad, Anne and Wally Ferguson, help with the girls regularly.

"It's an unorthodox kind of vet job," she explains. "But I'd much rather be a part-time vet and full-time Mom than the other way around. Because of the remoteness of where we live, day- care hours and logistics would be a nightmare to fit around veterinary hours."

Of course the fact she has a one day a week job at the clinic doesn't mean she's not a busy vet. Being the family veterinarian keeps her on call more than not. "There is always one of my relatives or Jim's with a cow, sheep or a horse that needs attention. It's just part of it."

Early in their marriage Mary Jane and Jim made a decision to put their family first. Mary Jane feels like she has the best of both worlds. "I had the choice and am very lucky for that."

With a baby on her hip and a smile on her face, Dr. Cooper sets a high standard.

COURTESY JULIE CARTER

Dr. Mary Jane Cooper and daughters Kate and Joyce Anne, at home (one day a week) in the office.

looking back

LINCOLN COUNTY SCRAPBOOK

OCT. 9, 1953

'Fire water' now legal

Mescalero Apache Indians have been buying package goods and drinks in local bars the last several days, since the ban on sales to Indians has been lifted following by the ... Congress and by citizens of New Mexico on a constitutional amendment.

Wendell Chino, head of the Mescalero tribal council, (said) last weekend the Indians seem to be taking their new freedom with restraint, as very little "celebrating" has been noted on the reservation.

OCT. 11, 1963

Congressman to speak

U.S. Congressman Joseph M. Montoya, New Mexico's representative in Washington, will speak ... Sunday afternoon when Cree Manor Apartments-Motel stages a formal opening, Carl DeBord, general manager of the new accommodation facility here, has announced.

The formal opening is to begin at 2 p.m., with Lloyd P. Bloodworth, former *Ruidoso News* publisher...to serve as master of ceremonies.

OCT. 12, 1973

Off to Arizona

Richard Thompson of Ruidoso announced this week in Tucson, Ariz., that he has accepted a three-year contract to serve as general manager of the Rillito Park Race Track in Tucson.

Thompson, a native of Lovington, has served as general manager of the Ruidoso Downs Race Track for the past five years.

OCT. 13, 1983

Board certifies Dr. Brown

Dr. Arlene M. Brown of Ruidoso has been named a diplomate of the American Board of Family Practice. She now is certified in the medical specialty of family practice.

To qualify for the examination, a physician must successfully complete three years of residency training in family practice.

OCT. 14, 1993

Shrinking schools scramble

An overly optimistic enrollment projection may result in a $295,000 shortfall in the Ruidoso school district's expected revenue from the state.

Superintendent Mike Gladden delivered the bad news to school board members Tuesday.

"... We have not reached our projection of 6 percent growth," Gladden said.

It's a coming-and-going time in old Lincoln town these days

LINCOLN TRAILS
ROSALIE DUNLAP

It seems everyone is going into different directions.

Jean and Don Redditt have been going to all the Episcopal chapels with the Ruidoso Boy Scouts selling popcorn.

The money raised goes to the summer camp so no boy is left out. They will be selling popcorn at other activities also.

Others are busy taking tests via the Internet, visiting family members, or having company.

The Mcarthur's and Pam's cousins went to the Lodge in Cloudcroft for their first visit.

They had a thoroughly good day and said the buffet was plentiful and delicious. The chef wanted to be sure they tried everything.

The fairs over the state are over with and this week is the Balloon Fiesta in Albuquerque.

It seems when the Balloons arrive in New Mexico and the Wool Festival is in Taos it is a week of rain.

Linda Fox had her opening of her art work at the Eagle Ranch between La Luz and Alamogordo Saturday. Her work will on display and for sale during the month of October.

Ruidoso had its Bear Hunt activities, also Saturday. We also missed the birthday party for Rene Burton.

The Aspens should be in their beautiful fall colors now. So take a drive to the mountains and enjoy the fall colors.

Now maybe I will get back to the old Dunlap schedule. The sale of my mother's property in Portales went fairly well in spite of the rain.

It rained all night Friday and then on Saturday it rained until the auction was over and then the sun came out.

Mother fell in the shower and has the blackest arm you ever saw.

The only injury she suffered was the bruised arm and small cut on her elbow.

Ralph reported that it rained all day Friday in Taos and until noon Saturday.

He caught cold setting up his booth Friday but sounded a lot better last night on the phone. He will be home tonight (Monday).

Hopefully your gadabout reporter will be able to get more news.

Best Available Copy

Freeman shows his mettle during Capitan win

BY MARTY RACINE
FOR THE RUIDOSO NEWS

And a freshman shall lead them.

The Alamogordo Tiger sophomores were supposed to be the young squad, but the youngest Tiger of them all took over the game when it most counted.

Capitan freshman Tillman Freeman, subbing for starting quarterback Stephen Silva, kept his poise and did just enough down the stretch to preserve a hard-fought 35-21 victory Saturday. The win improved Capitan's record to 2-3.

Silva was having his usual dominating game in the first half with 100 yards rushing, a scintillating punt return and a couple of touchdown passes before he went out with a twisted knee. When the Alamo running game got untracked in the second half, the visitors whittled a 28-7 halftime deficit to 28-21 early in the fourth quarter. By then the bigger, workmanlike 5A club controlled the line of scrimmage and its stable of running backs began to shake loose.

That's when Freeman sealed the deal. Following a Capitan fumble recovery at the Alamo 34, the youngster coolly found Weston Richardson for a 19-yard scoring strike to put the local Tigers up 35-21 and finish the scoring.

"Tillman came in and did a super job," Capitan coach Ed

See **TIGERS**, page 3B

Capitan 35, Alamogordo Sophomores 21

Alamogordo	0	7	7	7	— 21
Capitan	15	15	0	7	— 35

Scoring Summary

First Quarter

C — Sheldon Moor 9 pass from Stephen Silva (Matt Davis kick), 9:18
C — Silva 60 punt return (kick fail), 6:48

Second Quarter

C — Moor 15 pass from Silva (Moor pass from Silva), 7:04
A — Terrence Lowe 66 pass from Billy Dollar (Bo Mars kick), 6:43
C — Andrew Silva 1 run (Davis kick), 3:41

Third Quarter

A — Ryan Eaton 14 run (Mars kick), 9:20

Fourth Quarter

A — Dollar 1 run (Mars kick), 8:37
C — Weston Richardson 19 pass from Tillman Freeman (Davis kick), 5:52

Game Statistics

	Alamo	Cap
First Downs	18	19
Rushes-yards	51-146	21-155
Passing yards	142	164
Com—Att-Int	2-6-0	13-26-2
Total Offense	288	319
Punts-avg.	2-33.5	2-28.5
Penalties-yards	8-60	10-105
Fumbles-lost	4-3	1-1

Individual Statistics

Rushing: Alamo, Terrence Lowe 11-68, Chad Lozano 12-42, Matt Stone 8-29, Ryan Eaton 6-28, Brandon French 8-6, Ben Thomas 1 (minus-10), Billy Dollar 5 (minus-17); Cap, Stephen Silva 7-101, Andrew Silva 9-27, Stephen Moor 1-17, Tillman Freeman 3-8, Drew Haynes 1-2.
Passing: Alamo, Dollar 2-6-0, 142; Cap, Stephen Silva 7-14-2 87, Freeman 6-11-0 76, Moor 0-1-0 0.
Receiving: Alamo, French 1-76, Lowe 1-66; Cap, Moor 9-125,Weston Richardson 3-27, Ronnie Montes 1-12.

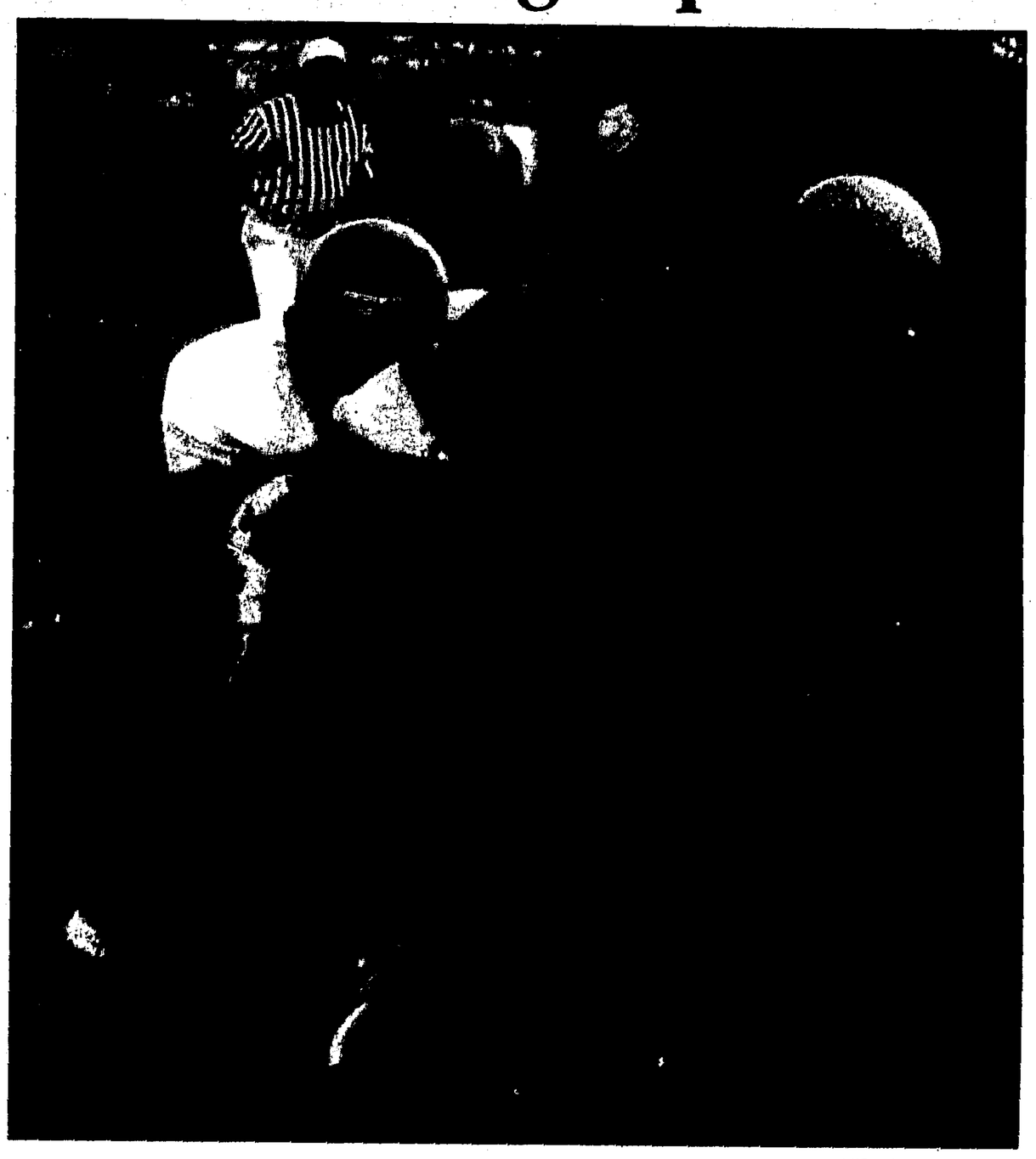

PHOTO BY MARTY RACINE

Capitan wide receiver Weston Richardson struggles for yards following a catch during the Tigers' 35-21 victory over the Alamogordo sophomore team Saturday in Capitan.

Capitan opens district with losses

BY MARTY RACINE
FOR THE RUIDOSO NEWS

It didn't figure to begin like this.

Capitan's Lady Tiger volleyball team struggled to reach .500 in this year's early season schedule. When district play commenced, the reasoning went, the experienced and battle-tested defending state champs would rise to the occasion.

After their first two matches they are still grounded.

On Thursday the Lady Tigers lost the district opener at Tularosa 3-1 (25-22, 27-29, 25-17, 25-18). Two days later they recorded a stunning 3-1 home loss to Hatch (16-25, 25-14, 25-20, 25-14).

The nature of the Hatch loss was particularly unexpected. After cruising to an easy win in Game 1, Capitan dropped three straight to the Lady Bears.

Hatch showed remarkable poise in not only coming back from the opening game loss but in taking the boisterous crowd — which included an ad hoc cheerleading team of just-victorious Capitan football players — out of the match.

Capitan (6-7) appears to be working hard and coming on aggressively at the net, where their height and athleticism give them an advantage over most teams. Now it might be coming down to a matter of strategy, and head coach Sherry Gowen is pointing the finger at herself.

"There's some stuff I've been missing," she said. "I just need to do a better job of coaching, is what it boils down to."

That might seem a little harsh from a coach who has guided one of the more successful programs in the state, but X's and O's rather than effort or talent do seem to be making the difference.

"These girls are working their butts off for me, and there's some (situations) I'm missing," Gowen said. "This (past) weekend I looked at some basic stuff that we shouldn't have been doing on our blocks and on our passing and on our defense.

"I just need to coach."

Against Hatch, the Lady Tigers showed moments of brilliance, but the Lady Bears wore them down with a continuous display of superb saves and tenacious blocking.

See **CAPITAN**, page 3B

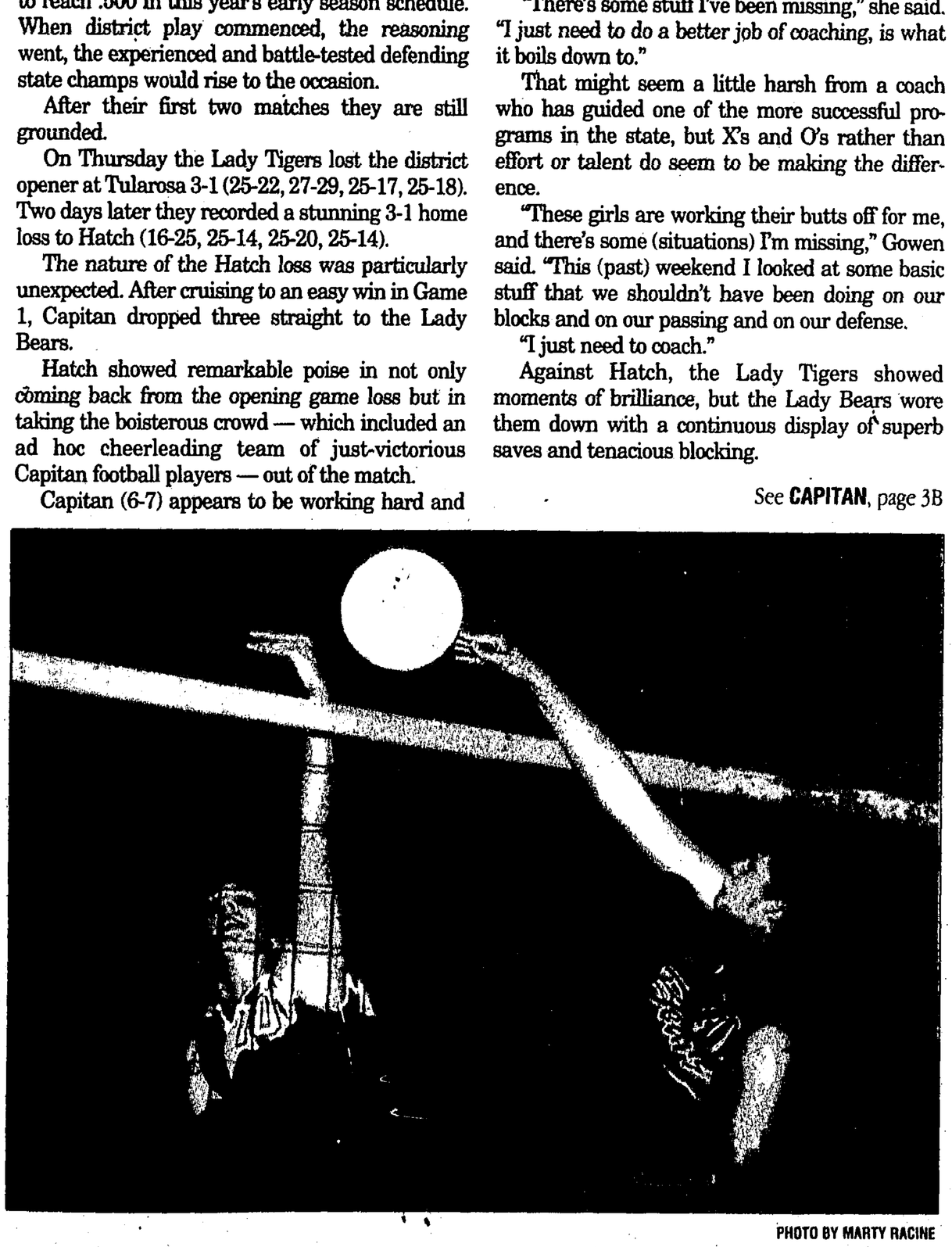

PHOTO BY MARTY RACINE

Capitan junior Falon Sparks, left, battles at the net with a Hatch Lady Bear during Capitan's four-game District 5-2A loss Saturday in Capitan.

Lady Warriors swept by Portales

BY CHARLI KRAUSE
FOR THE RUIDOSO NEWS

It could have been smooth sailing through district for the Lady Warrior netters, but they won the game that didn't count. Last week they crushed Santa Teresa in three games, and on Saturday lost their first District 4-3A match to Portales in three games.

The scores from the Santa Teresa game were 25-19, 25-12, and 27-25.

"They weren't as strong as they were last year, and we're a stronger team this year," said Lady Warrior coach Maria Bennett.

Santa Teresa was no match for the Lady Warrior defense, especially the strong net play from Jessica Gibson and Katie Coronado. Gibson also showed strength from the back row, sending some kills over. Surprise dumps from Christine Brown threw Santa Teresa off track. In the third game, Santa Teresa started to find some holes in Ruidoso's defense, and took the lead. The Lady Warriors promptly took the game back with a tip from Gibson and excellent serves from Ervina Herrera.

Portales wasn't a new adventure for the ladies. The rivals had faced each other in the Clovis Tournament, and the Lady Warriors had lost. Though they went into Saturday's game prepared, they came out with a 25-18, 26-24, 22-25 loss.

"The second game was a close one. We missed a serve and then

See **VOLLEYBALL**, page 3B

Split for Warrior booters

BY TODD FUQUA
RUIDOSO NEWS SPORTS EDITOR

High drama has followed the Ruidoso soccer team of late.

A week after winning their first District 4-3A/1A game against Hatch in double overtime, the Warriors traveled to Clovis and played the Class 5A Wildcats to another double-overtime deadlock, only this time the game went to penalty kicks.

Ruidoso took the initial lead, but eventually succumbed and dropped a 5-4 decision.

"It was extremely dramatic," said Ruidoso assistant coach Dave Ingels. "I wasn't disappointed with their effort, but I was with the outcome."

The Warriors (3-7-3) had a habit of slow starts this season, but came roaring out of the gate on Saturday with a pair of goals — a penalty kick by Adrian Olvera and a header by Ruben Moreno — in the first half to take a 2-0 lead at the break.

After that, Ruidoso let down a little bit, and the Wildcats were able to score two quick goals in the first 20 minutes of the second half. It was after that second goal that the Warriors buckled down on defense.

After two overtime periods and no score, the shootout was set up.

Warrior goal keeper Aaron Goeller stopped the first two Clovis penalty kicks, while Edgar Magaña scored on his to give Ruidoso a 3-2 lead.

The two teams traded goals — including a shot by Matt Johnston — but Goeller was unable to stop the final Wildcat goal and Clovis came away with

See **SOCCER**, page 3B

side line

Prep Results

Thursday, Oct. 2
Volleyball
Hondo d. Mescalero, 3-2
Ruidoso d. Santa Teresa, 3-0
Carrizozo d. Corona, 3-0
Tularosa d. Capitan, 3-1

Friday, Oct. 3
Football
Roy 12, Wings 6

Saturday, Oct. 4
Football
Mescalero 42, Navajo Pine 32
Hondo 46, House 39
Cloudcroft 42, Carrizozo 6
Capitan 35, Alamogordo Sophomores 21
Volleyball
Carrizozo d. Mountainair, 3-0
Tatum d. Mescalero, 3-0
Portales d. Ruidoso, 3-0
Hatch d. Capitan, 3-1
Boys Soccer
Clovis 5, Ruidoso 4 (2OT)
Girls Soccer
Clovis JV 2, Ruidoso 0

Preps on Tap

Wednesday, Oct. 8
Boys Soccer
Ruidoso at NMMI, 4 p.m.

Thursday, Oct. 9
Football
Floyd vs. Wings at Vaughn, 7 p.m.
Volleyball
Temple Baptist at Carrizozo, 4 p.m.
Robertson at Ruidoso, 6 p.m.
Gateway Christian at Hondo, 6 p.m.
Mesilla Valley at Mescalero, 6 p.m.
Mountainair at Corona, 6 p.m.
Girls Soccer
Socorro junior varsity at Ruidoso, 5:30 p.m

Friday, Oct. 10
Football
Mescalero at Tularosa, 7:30 p.m.
Capitan at Carrizozo, 7:30 p.m.
Volleyball
Lake Arthur at Mescalero, 6 p.m.

Saturday, Oct. 11
Football
Ruidoso at St. Michael's, 1:30 p.m.
Volleyball
Lovington at Ruidoso, 4 p.m.
Lordsburg at Capitan, 4 p.m.
Mescalero at Alamo Navajo, 4 p.m.
Bosque Prep at Corona, 5 p.m.
Cross Country
Mescalero at NMMI Invite, 9 a.m.
Ruidoso at Oñate Invite, 10 a.m.

On Deck

Basketball meeting
The Ruidoso Parks and Recreation Department will be holding a mandatory basketball league meeting Thursday in the Ruidoso Middle School main gym at 7 p.m. All league participants for the 2003-04 must attend this meeting. For more information, call the Parks and Recreation Department at 257-5030.

Soccer League needs officials
The Lincoln County Soccer League is in need of referees, no experience necessary. Volunteers will be educated and certified at a free clinic, and there is a small donation for each gamed refereed. For more information, call 257-6815.

Golf scramble at Cree
First Christian Church will sponsor a golf scramble at Cree Meadows Country Club Oct. 12. The shotgun start is set for 1:30 p.m. Registration is $20 per player, plus green and cart fees. The price includes a fellowship and dinner at 5:30 p.m. that evening at the First Christian Church at 1211 Hull Road.
Registration forms are available at First Christian Church and in the Cree Meadows pro shop. Call 258-4250 for more information.

Volleyball, basketball to begin
All who are interested to take part in adult basketball or co-ed volleyball are invited to the Ruidoso Middle School for open gym time.
Co-ed volleyball gym time is held every Wednesday from 6:30-9 p.m. League games are to begin Oct. 13. Cost per team is $175.
Open gym for basketball is every Tuesday and Thursday, also from 6:30-9 p.m. League games will begin Oct. 14. Cost per team is $200.
All gym time is open to athletes 18 years and older. For more information, contact the Ruidoso Parks and Recreation Department at 257-5030.

www.ruidosonews.com

Best Available Copy

BIG 3

Hometown Celebration at the Fair

Now's your chance to

SAVE THOUSANDS

0% APR*

$ up to 6250

* 0% Avaliable on Selected Models. O.A.C

See Dealer for Details

Over 600

Cars, Trucks, Vans & SUVs

All at ONE Location!!!

VISION FORD • LINCOLN • MERCURY

1500 S. White Sands
(505) 434-4800
www.Visionford.com

Closing Out 2003's

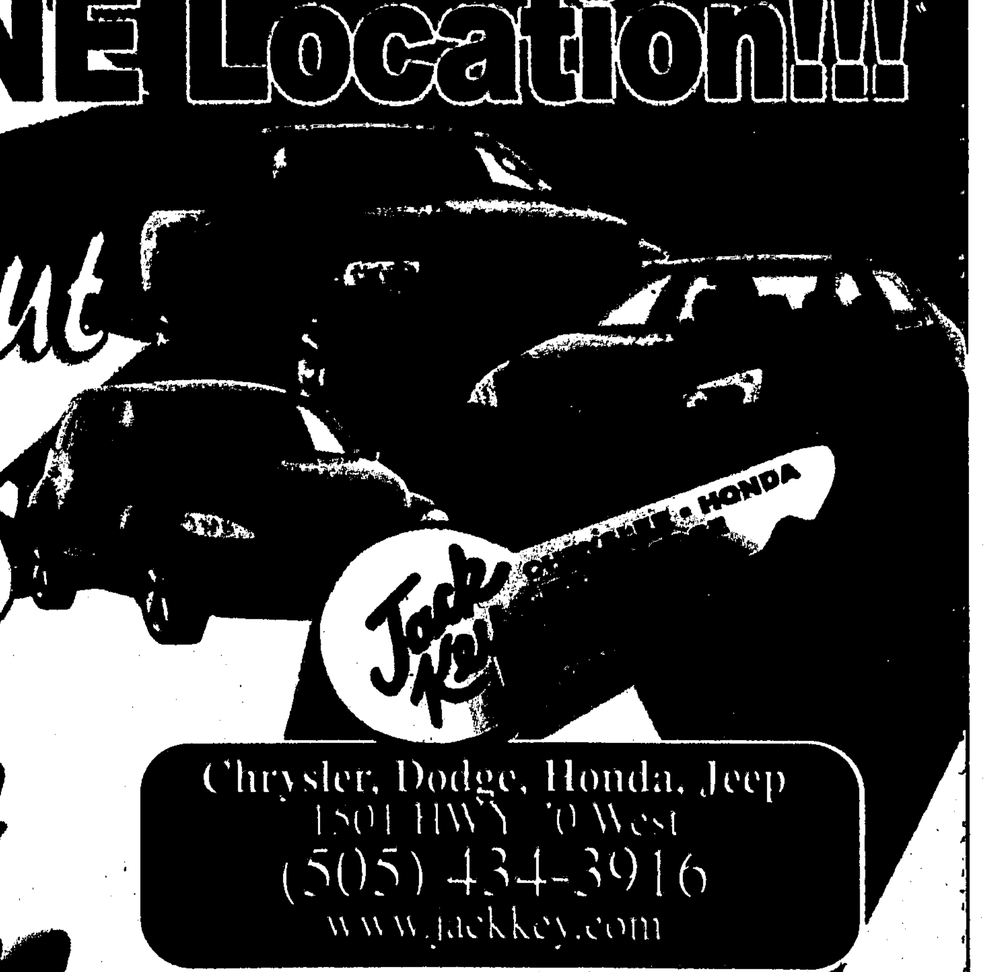

Chrysler, Dodge, Honda, Jeep
1501 HWY 70 West
(505) 434-3916
www.jackkey.com

Come See the 2004's

Chevrolet, Pontiac, Buick, Cadillac, GMC, Toyota
2600 N White Sands
(505) 437-7530
www.ruidosomotors.com

Otero County Fairgrounds

Friday, Saturday, & Monday
9 am to Dusk
Sunday
10 am to Dusk
October 10,11,12,13

4 DAYS ONLY

Best Available Copy

RHS boys take second

BY TODD FUQUA
RUIDOSO NEWS SPORTS EDITOR

The Ruidoso High School cross country team had had a rough season of late, competing as they were against some of the state's top teams.

But all those hard knocks paid off on Thursday, when the Ruidoso boys traveled to Artesia and brought back a second-place trophy.

"I thought I'd have a heart-attack," said Ruidoso coach Nick Nanz. "The northern meets were tough, but they helped us with these meets. Somebody realized we went up there with a purpose."

Willie Comanche again led Ruidoso with a time of 17.59, good enough for the individual top finish in the meet. Fellow Warriors Jhovanny Ruiz and Samuel Klinkole also finished in the top 10.

Still, Ruidoso finished second to District 4-3A rival New Mexico Military Institute — by just seven points.

"That's a heart-throbber," Nanz said. "Our fourth and fifth guys really have to step up. But now we know what NMMI's like and what we need to do to get better."

Nanz was also happy with the progress of his girls, even though they haven't had enough girls to earn a team score for a few weeks.

Sarah Breecher and Estree Valenzuela continued to run hard in Artesia, and will soon be joined by basketball player Elisa Vigil, who runs with the team in practice every Wednesday.

"She was beating some of my cross country girls in the 3-mile run," Nanz said. "She'll be a big help to us."

The Warriors head to Las Cruces Saturday for the Oñate Invite — another meet that promises to be a challenge. Joining Ruidoso in the run will be Oñate, Las Cruces, Mayfield, Gadsden, Cobre, Silver, Deming, Canutillo, Cloudcroft and El Paso schools Austin, Riverside, Burgess, Irvin, Del Valle and El Paso High School.

Sanders wins tie down roping buckle at Portales

BY JULIE CARTER
FOR THE RUIDOSO NEWS

Capitan senior and high school rodeo cowboy Trevor Sanders shows up at the pay window in his events on a fairly regular basis. At the Portales High School rodeo Sept. 27-28 he roped his way to a tie down roping average and new belt buckle.

Sanders is the son of Shorty and Jackie Sanders. He said he'd been roping since he was 11. He competes in the New Mexico High School rodeos in both the team roping and the tie down roping. This is his last year of eligibility for the high school circuit so he plans to "hit them all."

Sanders was riding his back-up horse at Portales and felt it made a considerable difference. The back-up horse may just well become his main ride after this rodeo.

The tie down roping event seemed to be the Lincoln County cowboy specialty that weekend.

COURTESY PHOTO

Trevor Sanders competes in the tie down roping competition Sept. 28 in Portales. Sanders, a senior at Capitan High School, won the overall average in the event during the weekend.

Along with Sanders winning the average, Corona cowboys Taos Muncy and Victor Perez picked up third and fourth-place checks respectively on Sunday.

Corona's Jordon Muncy again made her way to the pay window in the barrel racing. The high school rodeo rookie is running against some tough New Mexico competition. Datil's Fallon Riley and Bloomfield's Alicia Sandoval seem to dominate the event so when Muncy slipped in there for two checks at Portales, it was a real feather in her hat.

Muncy placed third and fourth in the two-day event. Sandoval — who ended up third in the average at the recent National High School Rodeo finals — won the average at Portales.

Not to be left out of any rodeo results, Casey Sisk of Corona picked up three checks in three events. When discussing Portales, he didn't feel like he had a very good rodeo but the tally sheets show a better than average all-around consistency.

Sisk won the go round in the saddle bronc riding the second day and won the bull riding the first day with a 75 point ride. He and his team roping partner, Teresa Brevik place a fourth in that event the first day.

High school rodeo competitors will be competing in Artesia this weekend.

Other event average winners at Portales:
Breakaway roping: Fallon Riley, Datil
Pole Bending: Tyler Rose Walton, Raton
Goat tying: Leanna Powell, Bosque Farms
Steer Wrestling: Bryce Segotta, Raton
Bareback Riding: Jared Green, Socorro
Saddle Bronc riding: Nelson Tsosie, Farmington
Bull Riding: Nelson Tsosie, Farmington
Team Roping: Keyle Roberts, Durango, Colo. and Matt Garza, Mesquite

Valenzuela's defense the key in Hondo comeback win

BY TODD FUQUA
RUIDOSO NEWS SPORTS EDITOR

HONDO — It wasn't the way Brandon Devine wanted to see the game start, but he couldn't argue with the way it ended.

"The boys finally saw that if we play straight up football, we can do well," Devine said.

The Eagles fought back from a 25-6 halftime deficit in their homecoming game Saturday and scored 32 points in the second half to pull off a 46-39 victory over House.

Hondo (2-4) benefited from a pair of interceptions by Eddie Valenzuela, who returned both of them almost the entire length of the field for touchdowns.

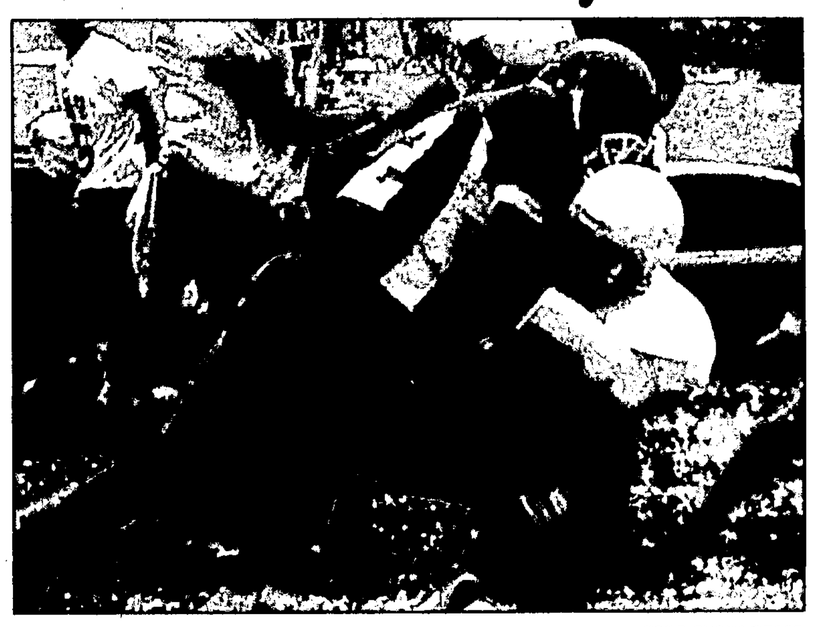

TODD FUQUA/STAFF

Hondo's Teka Salcido, left, plows over House's Jordan Jennings Saturday during the Eagles' 46-39 victory at Eagle Field in Hondo.

Eagles 46, Cowboys 39

House	0	25	6	8	— 39
Hondo	0	6	28	12	— 46

Scoring Summary
Second Quarter
House — Nathan Foust 14 pass from Jordan Jennings (Foust run), 9:34
House — Foust 36 pass from Jennings (kick fail), 8:49
House — Seth Web 56 run (kick blocked), 4:33
Hondo — Steven Chavez 4 pass from Saul Acosta (kick fail), 1:54
House — Foust 28 pass from Jennings (kick blocked), 0:40
Third Quarter
House — Foust 20 pass from Jennings (kick fail), 8:35
Hondo — Chavez 5 run (Chavez kick), 4:35
Hondo — Eddie Valenzuela 70 interception return (kick fail), 3:29
Hondo — Valenzuela 17 pass from Chavez (kick fail), 2:55
Hondo — Derek McTiegue 8 run (Acosta kick), 0:00
Fourth Quarter
House — Foust 1 run (Foust kick), 2:19
Hondo — Valenzuela 8 run (kick fail), 0:42
Hondo — Valenzuela 65 interception return (kick fail), 0:05

Game Statistics

	House	Hondo
First Downs	14	12
Rushes-yards	25-152	41-309
Passing yards	324	51
Comp-Att-Int	16-25-1	6-12-1
Total Offense	476	360
Punts-avg.	1-56	2-31
Penalties-yards	8-92	10-78
Fumbles-lost	0-0	5-2

Individual Statistics
Rushing: House, Seth Web 12-116, Jo Ben Snipes 8-23, Jordan Jennings 2-13, Nathan Foust 2-4, Walker Henson 2-(minus-4). Hondo, Steven Chavez 18-171, Eddie Valenzuela 9-89, Leo Salcido 5-32, Derek McTeigue 1-9, Saul Acosta 3-6, Joseph Brady 1-2, E.J. Sanchez 4-0.
Passing: House, Jennings 16-35-1, 324. Hondo, Chavez 4-8-0, 43; Acosta 1-1-0, 4; Benjie Romero 1-1-0, 4; Valenzuela 0-2-1, 0.
Receiving: House, Foust 9-207, Web 6-99, Jon Widmark 1-18. Hondo, Valenzuela 3-35, McTeigue 1-8, Chavez 1-4, Salcido 1-4.

His first return — a 70-yarder with 3:29 left in the third quarter — were part of a 28-point run the Eagles made to take a three-point lead into the final period.

The Cowboys (1-3) were tough — having only seven players total — but eventually ran out of steam in the end — particularly when quarterback Jordan Jennings went down with an injury in the fourth quarter and was hobbled the rest of the way.

"I saw them getting tired, but I was worried we wouldn't be conditioned," Devine said. "But I'm not sure it had that much play in the ball game in the end."

Whether or not House was tired, Hondo picked up steam — led by Valenzuela's four touchdowns and Steven Chavez' 171 yards rushing.

Chavez got Hondo's first touchdown of the game, a four-yard pass from Saul Acosta near the end of the second quarter. He later scored on a five-yard run with 4:35 left in the third quarter and kicked the two-point try to start the Eagles' comeback.

Once Hondo got the lead, Devine was able to put his younger players in the game to get them some experience — players like Leo Salcido and Joseph Brady.

"We brought our backups in to get them some experience and make the defense feel confused," Devine said. "When the team sees Eddie in there, they figure it's going to him. When they see Leo, they don't know who he is.

"When he's a senior, they'll know who he is."

The strategy paid off, as House keyed on either Chavez or Valenzuela, allowing Salcido to pick up some quick yards and senior Derek McTiegue a score of his own at the very end of the third quarter.

But for all their heroics, Hondo was still sweating it out in the end, as House had the ball back with 42 seconds left in the game following an 8-yard Valenzuela touchdown run.

Jennings connected with Nathan Foust — the duo combined for three touchdown catches in the game — for a 29-yard gain and got the ball to Hondo's 30-yard line with 12 seconds left. Jennings set up for a long bomb and the winning score, but Valenzuela interrupted with his second interception.

He evaded tackles long enough to run 65-yards for the touchdown with five seconds left.

Even then, the game wasn't over. It was feasible House could pull off a miracle touchdown in those five seconds, then kick a two-point conversion for the win.

But Foust was downed immediately on the kickoff and Jennings' final pass of the day fell incomplete, giving the Eagles the victory

Hondo's schedule gets a whole lot tougher this Friday when they travel to Tatum to take on the top-ranked and undefeated Coyotes at 7 p.m. to open their District 4 schedule.

SOCCER: Tough losses to Clovis

FROM PAGE 1B

the victory.

The fact that this was a 5A team — and the fact that Ruidoso was without Aaron Romero, Fabian Olvera or Homero Romero for a variety of reasons — made Ingels proud the Warriors did as well as they did.

"The biggest thing is getting them to play to their potential," Ingels said. "If they play the way they can, they have as good of a chance as anybody."

Ruidoso will need to play their best today in Roswell when they take on district-leading New Mexico Military Institute at 4 p.m. They later play at Socorro Oct. 14 and return home for a match with Hatch Oct. 18 at 11 a.m.

Lady Warriors fall

It was a tough loss for the Ruidoso girls as well on Saturday, as the Lady Warriors dropped a 2-0 decision to the Clovis junior varsity.

Ruidoso (4-8) is still smarting from the loss of two defensive players, and coach Sigurd Schmitz was still moving girls around, trying to find where they best fit in.

"They'll come around, but I've had to move some girls back on defense and our attack isn't as strong now," Schmitz said. "Still, they didn't play bad.

One problem the Ruidoso girls had was their habit of attacking the ball on defense rather than trying to contain the player.

"They just got anxious and tried to tackle the ball away," Schmitz said. "When you do that, you're off to the side and it's easy to just run fight by. Our defense made that mistake a lot this week."

VOLLEYBALL: Stumble against Portales

FROM PAGE 1B

shanked a serve receive. Just some crucial mistakes there at the end. A few breaks here and there and it could have been a different story," Bennett said.

The ladies attacked the ball 96 times, but only 15 of those hits made it to the floor.

"We need a more aggressive attitude and we need to find the floor a little more," Bennett said.

One weakness Ruidoso (8-7, 0-1 in district) showed was serve receiving. During the three games, they shanked 16 serves.

"We've improved with serving though. That was a strong point of the game," Bennett said. "Portales isn't as strong as they were last year, but they ran some combos and quick hits that we weren't ready for. They're pretty deceptive with their setting. We couldn't tell which hitter it was going to."

The ladies will play Robertson in Ruidoso Thursday at 6 p.m., followed by Lovington in Lovington this Saturday.

"We've played Lovington at a tournament, and I don't believe they hit at all from the right side. We'll do OK with them," said Bennett.

The Lady Warriors' loss to Portales (7-10, 1-0) has made the road to the district championship a little rocky. The next meeting with the Rams is Oct. 18 at RHS at 2 p.m.

"We're going to be working harder and practicing some quick hits and combos ourselves to help prepare our blockers. Hopefully we can beat them in three and not allow them to score more points than we did," Bennett said. "It should be a different story."

CAPITAN: Rough district start

FROM PAGE 1B

"Hatch had one girl running up and down the net blocking," Gowen said. "If we can't handle that — I should have handled that situation better. In volleyball if you've got one blocker running up and down the net trying to block all three (Capitan) girls, you should be able to take advantage of that. We weren't able to, and it was because of some of the things I was having the girls do.

"These kids work hard and do what I ask them to do, so I'm taking the blame."

TIGERS: Capitan rebounds from injury to starting quarterback

FROM PAGE 1B

Davis said.

Not that Davis wants to give him too much playing time just yet. "We're hoping Stephen's knee injury is not that severe," he said after the game. "We put him on ice and rest and hopefully we get him back this week."

Silva was a one-man gang early, throwing a 9-yard touchdown pass to Sheldon Moor and returning a punt 60 yards for another score. When he connected with Moor again in the second quarter, the Tigers were suddenly up 21-0.

Alamogordo's plodding three-yards-and-a-cloud-of-dust offense went nowhere until Billy Dollar went over the top to Terrence Lowe, who rambled 66 yards to get Alamo on the board.

The visiting Tigers made a game of it when they recovered their second-half kickoff and Ryan Eaton ran up the middle from the 14. A Capitan fumble on the Alamo 5 seconds before the end of the third quarter gave the visitors more life, and minutes later a Dollar keeper from the 1 made it 28-21.

"We started real slow and got our wheels going a bit better as the game went on," Alamogordo JV coach Sam Fambrough said. "Sometimes it takes a while to get it going. We had a few nice pass plays that helped stretch the defense out. I'm proud of our team. We played a good game. The kids fought hard."

Indeed, with the lead dwindling, Capitan seemed to be on its heels, a development that didn't sit well with Davis.

"Defensively we should be able to stop people better than we're stopping them," he said. "We know our offense is explosive, so we kind of relax on defense."

The turning point came midway through the fourth quarter. After Moor, in punt formation on fourth down, threw an incomplete pass, Alamogordo had possession with a chance to tie. Two plays later Capitan recovered a fumble and capitalized with the insurance TD.

Restaurants & Galleries

Owners and Managers!

Be sure your restaurant or gallery is included in Lincoln County's most comprehensive and most-frequently updated arts and entertainment guide. Call 257-4001 or fax this form today! Basic listings are **free**. **Bold lettering** and logos welcome for nominal additional charges. *Also, ask about our special two-for-one display advertising specials!*

Name _____

Phone _____

Address _____

Hours/Days of Operation _____

_____

¡Ruidoso! Arts & Entertainment in Lincoln County

Best Available Copy

'Zozo netters top Lady Cardinals

BY TODD FUQUA
RUIDOSO NEWS SPORTS EDITOR

Two Lincoln County volleyball teams heading in opposite directions met in Corona Thursday for a District 7-1A tilt, and the match did little to change either teams' course.

Carrizozo defeated Corona in three games, 25-6, 25-13, 25-13, but Lady Cardinal coach Brahaim Hindi was still pleased with the way his team played.

"It was probably the best match my girls had played all year," Hindi said. "We actually started passing the ball and we blocked them quite a few times. We did a few things I hadn't seen them do all year."

Neither team is very tall, and most of the Lady Grizzlies' points came on hard serves.

Adrianne Zamora set the tone in game one for Carrizozo, tallying 11 straight service points to bury the Lady Cardinals (3-7, 0-3 in district).

Games two and three were closer affairs, simply because Corona began matching up with the Lady Grizzlies at the net.

Tysa Davidson and Anna Ramos combined for blocks and tips at the net against the Lady Grizzly front line, giving Hindi some hope about his team's chances the rest of the district season.

"If we'd played like that against Bosque Prep and Temple Baptist, we would have had good games," Hindi said of two more district opponents. "Hopefully, now that they know what they can do, we'll get better from here. But in volleyball, you never know."

The only district team Corona hasn't faced is Mountainair — although Carrizozo took on the Lady Mustangs on Saturday and came away with a three-game, 25-14, 25-20, 26-24 victory.

"Our serving game is improving and it needed to," said Carrizozo coach Pam Allen. "Mountainair has some nice-sized kids, and they hit the ball pretty well against us."

Service points were pretty well distributed among Carrizozo's corps, although Ariel Burr had 17 points in the first two games to pace her team.

Mountainair actually had a lead in the third game until the Lady Grizzlies (9-4, 3-0) were able to tie it at 24-all and get a pair of good serves for the win.

"On any given night in this district, you'd better be ready to play," Allen said.

Both Corona and Carrizozo took a break from 7-1A action Tuesday. The Lady Cardinals hosted the New Mexico School for the Deaf, while the Lady Grizzlies traveled to Roswell to play Gateway Christian.

Carrizozo hosts Temple Baptist Saturday in a 4 p.m. match, while Corona will be at home against Mountainair Thursday at 6 p.m. and Bosque Prep Saturday at 5 p.m.

Bears roar as Grizzlies hibernate

BY KEI
FOR THE RUIDOSO NEWS

CLOUDCROFT — Carrizozo's first-year 11-man football team went into hostile territory to face the Cloudcroft Saturday and the Grizzlies were never in the match from the start, coming up on the losing end of a 42-6 thrashing.

"Finally, finally playing a game and a team that is in our class, that we can play with," said Bear coach Terry Welch.

"They came ready to play and we didn't," said Carrizozo coach Mel Holland. "There was some character building in this. As a team, we'll have to look back on it and learn from our mistakes."

After weeks of being on the losing end of the game, Cloudcroft (1-5) scored early and often.

In the first quarter, Bear quarterback Josh Ham scored on a five-yard run, with the extra point being good for the Bears to go up 7-0.

Then, midway through the first quarter, Ham hooked up with Drew Swope for a 71-yard pass and a touchdown.

With just under two minutes left in the first quarter, a Bear fumble which went into the end zone and was recovered by Carrizozo's Joseph Samora resulted in the first and only Grizzly score. The extra point was missed, making it 14-6 Bears.

On the ensuing kick off, Ryan Scott took the ball for a 90-yard touchdown that was called back for blocking in the back. Two plays later, Jesse Samora intercepted a pass to end the first quarter.

In the second quarter, with just over six minutes left, Ham scored again on a keeper and the extra point was good, making it 21-6 Bears.

With a good return and the Grizzlies (3-2) marching down the field, on third and five Bear guard/tackle David Dalton, who had a huge game defensively, rushed and had a sack then John Ryan Saulietis recovered the fumble. Two plays later, running back T.J. Blette scored, making it a 28-6 game at half time.

"We got into the red zone a few times, but we made just too many mistakes down there," Holland said.

In the second half, Ham scored on a quarterback sneak, sending the Bears up 35-6.

On the kickoff, Samora returned the ball to the Bear 10 yard line, but the Grizzlies failed to score.

Early in the fourth quarter, the Bears scored again on a 58-yard run by quarterback Clay Scott.

The Bears scored every extra point they tried, all off the foot of Blette.

The score could have been ever higher, but several plays, including a kickoff return for a touchdown, were called back due to numerous penalties on blocking in the back called on the Bears.

"I thought we executed very, very well on offense, which we had not been doing," Welch said. "I was a little disappointed with the penalties we had. We had a lot of blocking in the back and I was a little disappointed in that, but like I told the players, I don't know of a team more deserving than them. I mean they have given their heart and soul for the last five weeks, for nothing basically. And they deserve this. I was very happy with the offense and the defense, although the defense has been there pretty much all year, playing well week after week."

"We didn't come ready to play, and we let them (Cloudcroft) gain momentum," Holland said. "Once they got rolling, we couldn't stop them. We play Capitan next and the big schools, so we better suck it up and get ready to play."

Besides the loss, Carrizozo also got some bad news when Johnny Beltran was tackled and taken off the field in an ambulance.

Welch was excited to finally get to put a checkmark in the win column.

"The (earlier) scores have been high but it is because the offense has staggered," he said. "Our defense has played well the last three weeks. (Saturday) our offense looks really good, and I like it. My hat's off to every one of them, I am proud of them."

Wings drop defensive struggle to Roy

BY TODD FUQUA
RUIDOSO NEWS SPORTS EDITOR

Corona/Vaughn Wings assistant coach Tommy Mulkey had always found his 6-man football team's games frustrating.

The Wings were winning with big offensive plays, but would always let the other team back with big plays of their own.

Mulkey — the defensive coordinator for the team — finally saw some good defense Friday in Vaughn against Roy, but it was all for a losing effort, as the Wings fell 12-6.

"We finally decided to play some defense this week, but they played even better defense," Mulkey said. "It was a tough loss, but we tackled people better than we had all year."

A number of things were working against the Wings (3-2), including rainy, wet weather, the madness of Vaughn's homecoming week, and the absence of freshman J.R. Shafer.

"With him in the game, we would have won," Mulkey said of Shafer. "Also, our running backs were worried about slipping. Nobody could cut."

Roy (3-3) was able to score their touchdowns with a carefully controlled ground game, hammering the ball up the middle until they punched the ball across the goal line.

Conversely, the Wings got their score on a 50-yard pass from Chris Matson to Eddi Guerrero. The Longhorns were keying on Matson and Josh Diaz to run, allowing Guerrero to get wide open behind the Roy defense for the scoring strike.

That made the score 6-6 at halftime — an unusual total at the break of a 6-man contest.

"We were both turning the ball over a lot," Mulkey said. "It was just a slick night, with a wet and sloppy field."

After Roy scored it's second touchdown, the Wings buckled down and wouldn't let the Longhorns get any more.

Corona/Vaughn's tenacity eventually paid off with a golden scoring opportunity with just a minute left, but the Wings were unable to take advantage.

"The guys have nothing to feel bad about. They played a hell of a football game."

Tommy Mulkey
Corona/Vaughn coach

"We just couldn't stuff it in the end zone," Mulkey said. "Three plays in a row and we couldn't find the open man.

"If we had scored, we would have won," he added. "The way we were playing defense, they (Roy) couldn't have scored inside of a minute."

But Roy's defense held first, and the Wings had to endure a tough-luck loss.

"The guys have nothing to feel bad about," Mulkey said. "They played a hell of a football game, they just didn't do enough to win."

Corona/Vaughn opens their District 3 season Thursday against Floyd at 7 p.m. in Vaughn. The Bronchos come into the game with a 4-2 record and a No. 3 state ranking by SixManNation.com.

Chiefs get first football win

NAVAJO — The Mescalero football team finally has something to smile about.

After losing some tough games early in the season, the Chiefs (1-4) got their first win of the season Saturday, topping Navajo Pine 42-32.

And coach Rodney Wright said the game wasn't even that close.

Leading 32-8 early in the fourth quarter, Mescalero gave its bench a chance to see action, and the Warriors tallied two touchdowns against the younger players.

"We got a chance to get a number of our younger kids some playing time," Wright said. "We gave up a couple of scores right there toward the end of the game. But we played the best football we've played all year long."

And that despite seven turnovers — five fumbles and two interceptions — committed by the Chiefs.

"Turnovers are still a huge factor for us," Wright said "But there's a silver lining to it in the fact that even with our turnovers, we kept playing tough. We'd move forward. We didn't dwell on the mistakes we made. We got after it."

Mescalero got the scoring started early in the first quarter on a 1-yard quarterback sneak by Christian Aldava. Aldava then ran in the conversion, putting the Chiefs up 8-0.

The Warriors then got their only touchdown against the Mescalero starting lineup, and the quarter ended 8-6 Chiefs.

In the second quarter, Darron Valdez scored on a 2-yard run and Aldava on a 65-yard interception return.

Mescalero went into the locker room up 20-6.

In the third quarter, Aldava passed to Randy Fulsom, who ran 60 yards for the touchdown, then Navajo Pine sacked Aldava in the end zone, giving them a safety and making the score 26-8 heading into the final stanza.

After a final Chief score — a 60 yard pass from Aldava to Justin Enjady, the Mescalero reserves came in, and the Warriors scored on a 50-yard touchdown pass and, with 27 seconds left in the game, a 26 yard pass.

Both two-point conversions were good, adding some extra points to the Warrior total.

Wright said the turnaround that led to Saturday's win actually began last week in a homecoming loss to Dexter.

"We played great football vs. Dexter," he said. "We had some mistakes and stuff, so really the turnaround started last week. We gained our confidence. We really showed ourselves that we've got a good football team. That we can play. And really we carried it over into practice. Had a great week of practice and got up here today and just carried the momentum."

He credited Aldava with a great game, and was also pleased with both the offensive and defensive lines.

"They're really getting after it," Wright said. "Our defense as a whole, they're playing tough football, and that's what we want. That what we came into this season wanting. Was a defense that was going to be tough. And we're doing that."

And Wright said the team is starting to come together at the right time.

"We really did a great job. I'm real pleased with our effort," he said. "Getting things going. Which is what we need to do, because we've got a big game coming next Friday down in Tularosa. The kids got after it. We're really starting to click at a time of year when we need to be clicking. Yes, we're still making some mistakes and everything, but the thing is, the mistakes we're making, we're getting better at it. We didn't make very many execution mistakes. The turnovers and stuff was the biggest thing that really kind of led to problems for us. But we overcame the turnovers and really played good ball. I'm real pleased with the kids' effort. It's a good momentum builder for our team as far as our confidence and believing that we can get things done. The next four weeks are going to be big."

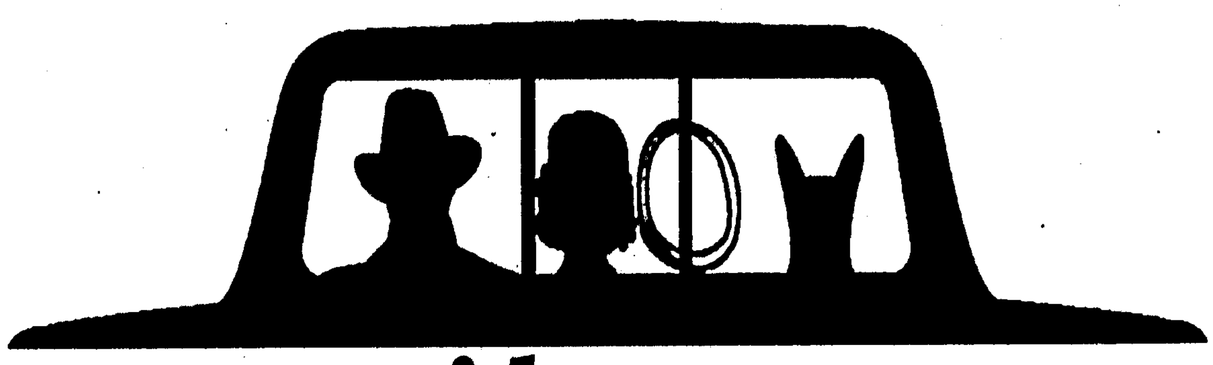

www.ruidosonews.com

news

The quality of life we enjoy in Ruidoso is due in large part to the many community service clubs and organizations whose members contribute their time, effort and energies to countless local charities and worthy causes.

Beginning in November, the Ruidoso News will provide these clubs with a regular page on which to feature special events, volunteer work projects, guest speakers and other news, along with photographs.

Along with this expanded regular coverage of area service organizations will be a community calendar, listing not only special events and entertainment for the coming week, but a comprehensive listing of upcoming meetings of clubs and organizations. So, attention publicity chairs and other club leaders: be sure your organization is included in the community calendar each Wednesday. Send your meeting time, day and location to Wes Schwengels at the Ruidoso News. Mail to PO Box 128, Ruidoso, 88355 or fax to 257-7053 or e-mail to wess@ruidosonews.com.

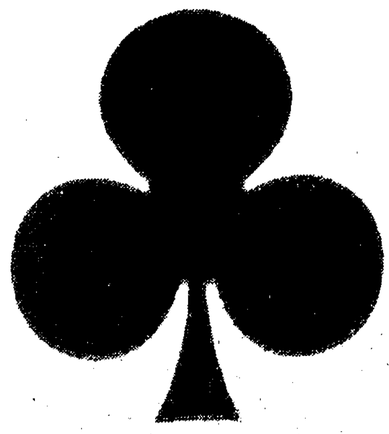

We hope to have every meeting in Lincoln County included in our calendar, from AARP to 4-H. Whether you attend meetings of a substance abuse prevention support group or a gardening club, we want you to find your organization listed in the calendar.

For more details, call Wes or Dave at 257-4001.

ruidoso

Best Available Copy

TV GUIDE

WEEKDAY MORNING

		8:00	8:30	9:00	9:30	10:00	10:30	11:00	11:30	12:00	12:30	1:00
2	KASA	Paid Program	Divorce Court	Judge Hatchett	Judge Hatchett	Good Day Live		John Walsh Show		Home Improvement	Crossing Over	Family Feud
3	KENW	Mister Rogers	Between the Lions	Barney & Friends	Teletubbies	Instructional Programming				Sit and Be Fit	Varied Programs	Dragon Tales
4	KOBR	(7:00) Today				Living It Up! With Ali & Jack		Martha Stewart Living		News		Days of Our Lives
6	CNN	CNN Live Today				News From CNN		Live From...				Live From...
7	KOAT	(7:00) Good Morning America		Live With Regis and Kelly		The View		All My Children		News		One Life to Live
8	E!	Style Court	Varied Programs	Melrose Place		E! News	Varied Programs					
9	USA	(7:00) Movie	Varied Programs									
10	KBIM	(7:00) Early Show		Ellen DeGeneres Show		As the World Turns		Price Is Right		News	Bold, Beautiful	Young-Restless
12	KASY	To Be Announced	Paid Program	Texas Justice	Paid Program	Texas Justice	Paid Program	Jerry Springer		Jerry Springer		Ricki Lake
13	DSC	Paid Program	Paid Program	Paid Program	Paid Program	Assignment Discovery		Christopher Lowell		It's Christopher Lowell!		Rally Round
14	TNN	Miami Vice		The A-Team		Real TV	Real TV	7 Days		Star Trek: The Next Generation		Star Trek Gen.
15	FAM	Digimon	Beyblade	Power Rangers	Daigunder	Hang Time	Living the Life	700 Club		America's Funniest Home Videos		Wonder Years
17	HBO	Movie	Varied Programs									
20	SHOW	(6:45) Movie	Varied Programs	(:15) Movie	Varied Programs			Movie	Varied Programs		Movie	Varied Programs
21	MAX	(6:50) Movie	Movie	Varied Programs								
23	TNT	ER		ER		Judging Amy		Law & Order		NYPD Blue		NYPD Blue
24	AMC	(7:55) Movie			Varied Programs	(:05) Movie			Varied Programs			
25	KRPV	Varied Programs		Believer's Voice	Duane Sheriff	Varied Programs	John Hagee Today	Update/Israel	Make Your Day Count	Varied Programs		Light-Southwst
27	COM	Paid Program	Paid Program	Movie				Daily Show	Com.-Presents	Com.-Presents	Varied Programs	Late Night
28	TLC	Wedding Story	Wedding Story	Dating Story	Dating Story	Makeover Story	Makeover Story	Second Chance	Perfect Proposal	Wedding Story	Wedding Story	Baby Story
29	TCM	(7:00) Movie	Movie	Varied Programs			Movie	Varied Programs				
32	UNI	Marta Susana		Mujer... Casos de la Vida Real		Frenesi		Engañada		Rebeca		Clase 406
33	DISN	Rolie Polie Olie	Rolie Polie Olie	Out of the Box	PB&J Otter	Wiggles	JoJo's Circus	Stanley	Rolie Polie Olie	Winnie-Pooh	House of Mouse	Sabrina Series
36	ANPL	That's My Baby	That's My Baby	Pet Story	Pet Story	Emergency	Emergency	Wild Rescues	Adoption Tales	That's My Baby	That's My Baby	Pet Story
38	ESPN	SportsCenter		SportsCenter		SportsCenter	Varied Programs	NFL Live	Varied Programs			
39	NICK	Hey Arnold!	Rocket Power	Rugrats	SpongeBob	Rubbadubbers	Max & Ruby	Dora the Explorer	Blue's Clues	Dora the Explorer	Tweenies	Oswald
40	SciFi	Varied Programs										
41	FX	Buffy the Vampire Slayer		Buffy the Vampire Slayer		Beverly Hills, 90210		Ally McBeal		Practice		Movie
42	H&G	You're Home	Treasure Makers	Room by Room	Carol Duvall	Country Style	This Small Space	Decorating Cents	Bed & Bath	Kitchen Design	Room by Room	Design on a Dime
43	CNN-FN	(7:00) Market Call		Flipside			Biz	Money Gang				Street Sweep
44	WTBS	Dawson's Creek		Dawson's Creek		Saved by the Bell	Saved by the Bell	Cosby	Cosby Show	Cosby Show	Fresh Prince	Fresh Prince
45	WGN	Matlock		In the Heat of the Night		Rockford Files		News	Varied Programs	In the Heat of the Night		Street Smarts
46	LIFE	Golden Girls	Nanny	Mad About You	Mad About You	Golden Girls	Nanny	Unsolved Mysteries		Movie		
48	FSSW	Best-Sports	Paid Program	Paid Program	Paid Program	Varied Programs						
49	ESPN2	Billiards		2003 World Series of Poker		2003 World Series of Poker		SportsCenter		Varied Programs		
50	OUTD	Photo Safari	Photo Safari	Wild Survival	Wild Survival	Varied Programs		High Five	High Five	Adventure Quest		Paid Program
51	HIST	Varied Programs						Modern Marvels		Varied Programs		
52	A&E	Murder, She Wrote		Murder, She Wrote		City Confidential		American Justice		Movie		Varied Programs
53	GOLF	(:30) Paid Program	Paid Program	PGA Golf			Varied Programs			Big Break		Varied Programs
54	CNBC	Morning Call				Power Lunch				CNBC's Open Exchange		Closing Bell
58	TRAV	Varied Programs		Famous Homes	Famous Homes	Great Hotels	Great Hotels	Epicurious	Great Chefs	Varied Programs		Great Hotels

WEEKDAY AFTERNOON

		1:30	2:00	2:30	3:00	3:30	4:00	4:30	5:00	5:30	6:00	6:30
2	KASA	Pyramid	Hollywood Squares	Be a Millionaire	Extra	Inside Edition	The Sharon Osbourne Show		Simpsons	Becker	MLB Baseball	
3	KENW	Sagwa-the Cat	Arthur	Reading Rainbow	Clifford-Red	Zoboomafoo	Liberty's Kids	Zoom	Headline News	Business Rpt.	NewsHour With Jim Lehrer	
4	KOBR	Days of Our Lives	Passions		Montel Williams		People's Court		News	NBC News	News	Access Hollywood
6	CNN	(:00) Live From...	Inside Politics	Crossfire	Wolf Blitzer Reports		Lou Dobbs Tonight		Anderson Cooper 360		Paula Zahn Now	
7	KOAT	One Life to Live	General Hospital		Maury		Oprah Winfrey		News	ABC Wld News	News	Ent. Tonight
8	E!	Varied Programs							E! News		Varied Programs	
9	USA	(11:30) Movie	Varied Programs						Law & Order: Special Victims Unit		Movie	
10	KBIM	Young-Restless	Guiding Light		Dr. Phil		News	News	CBS Evening News	News	Jeopardy!	Wheel of Fortune
12	KASY	(:00) Ricki Lake	Extreme Dating	Extreme Dating	Judge Joe Brown	Judge Joe Brown	Judge Judy	Judge Judy	King of Queens	King of Queens	Every-Raymond	Every-Raymond
13	DSC	Rally Round	Surprise by Design		Surprise by Design		Rally Round the House		Surprise by Design		Varied Programs	
14	TNN	Star Trek Gen.	Highlander		Real TV	Real TV	Blind Date	Blind Date	Highlander		Star Trek: The Next Generation	
15	FAM	Wonder Years	Growing Pains	Growing Pains	Step by Step	Step by Step	So Little Time	Sweet Valley	7th Heaven		Switched!	Knock First
17	HBO	(12:15) Movie	Movie	Varied Programs								
20	SHOW	(12:30) Movie	(:15) Movie	Varied Programs			Movie	Varied Programs		Movie	Varied Programs	
21	MAX	(:45) Movie	Varied Programs								Movie	Varied Programs
23	TNT	NYPD Blue	Judging Amy		Angel		Charmed		Law & Order		Movie	
24	AMC	(12:30) Movie	Varied Programs								Movie	
25	KRPV	(:00) Light of the Southwest			Varied Programs		God Pleaser Program		Varied Programs	John Hagee Today	Update Israel	Varied Programs
27	COM	(:00) Late Night	Saturday Night Live		Saturday Night Live		Movie			Varied Programs	Saturday Night Live	
28	TLC	Baby Story	Trading Spaces		While You Were Out		Clean Sweep		Secrets of Forensic Science		Varied Programs	
29	TCM	(12:30) Movie	Movie		Varied Programs		Movie	Varied Programs			Movie	
32	UNI	(:00) Clase 406	El Gordo y la Flaca		Primer Impacto		Viviana	Noticiero Univision	El Manantial		Velo de Novia	
33	DISN	Recess	Lilo & Stitch	Recess	Kim Possible	Proud Family	Sister, Sister	Even Stevens	Sister, Sister	Lizzie McGuire	Movie	
36	ANPL	Pet Story	Emergency	Emergency	Animal Videos	Animal Videos	Crocodile Hunter		Funniest Animals	Funniest Animals	Varied Programs	
38	ESPN	Varied Programs			Around the Horn	Interruption	SportsCenter		Varied Programs			
39	NICK	Little Bill	Maggie-Beast	Bob the Builder	Hey Arnold!	Hey Arnold!	Rugrats	Rugrats	Rocket Power	Rocket Power	U-Pick	SpongeBob
40	SciFi	Varied Programs					Stargate SG-1		Varied Programs			
41	FX	(:00) Movie			Cops	Cops	Married... With	Married... With	Buffy the Vampire Slayer		Buffy the Vampire Slayer	
42	H&G	Designers' Challenge	Divine Design	Sensible Chic	Across America	If Walls Could	This Old House	Curb Appeal	Extreme Homes	House Hunters	Varied Programs	
43	CNN-FN	Street Sweep	Money & Markets		Your Money		Lou Dobbs Tonight		Your Money		Flipside	
44	WTBS	Steve Harvey	Steve Harvey	Drew Carey	Drew Carey	Home Improvement	Home Improvement	Seinfeld	Seinfeld	Friends	Movie	Varied Programs
45	WGN	Elimidate	Cosby Show	Cosby Show	Fresh Prince	Fresh Prince	Home Improvement	Will & Grace	Becker	Home Improvement	Varied Programs	
46	LIFE	(12:00) Movie	Movie				Golden Girls	Golden Girls	Nanny	Nanny	Unsolved Mysteries	
48	FSSW	Varied Programs					54321	You Gotta See This!	Totally NASCAR	Varied Programs		
49	ESPN2	Varied Programs			2003 World Series of Poker		Varied Programs		NFL Live	Varied Programs		
50	OUTD	Varied Programs			Roland Martin	Varied Programs						
51	HIST	Varied Programs							Modern Marvels		Varied Programs	
52	A&E	(12:00) Movie	Murder, She Wrote		Murder, She Wrote		City Confidential		American Justice		Biography	
53	GOLF	Paid Program	Paid Program	Paid Program	Paid Program	Paid Program	Varied Programs			Golf Central	Varied Programs	
54	CNBC	(:00) Closing Bell	Closing Bell		Business Center			CheckPoint	News With Brian Williams		Kudlow & Cramer	Varied Programs
58	TRAV	Great Hotels	Varied Programs									

THURSDAY EVENING — OCTOBER 9, 2003

		7:00	7:30	8:00	8:30	9:00	9:30	10:00	10:30	11:00	11:30	12:00
2	KASA	MLB Baseball American League Championship Series Game 2 -- Teams to Be Announced.				News HD		Simpsons ∩ HD	Cheers ∩ HD	Dharma & Greg HD	Drew Carey HD	Blind Date (N) HD
3	KENW	Frontline "Truth, War, and Consequences" (N) ∩ HD			Medals of World War	Sportslook HD	Red Green HD	Soundstage (N) ∩ HD		Frontline "Truth, War, and Consequences" (N) ∩ HD		
4	KOBR	Friends (N) HD	(:32) Scrubs (N)	Will & Grace (N)	Coupling (N) HD	(8:59) ER "Dear Abby" (N) ∩ HD		News HD	(:35) Tonight Show (N) ∩ HD		(:37) Just Shoot Me	(12:07) Late Night
6	CNN	Arizona Debate	Larry King Live HD		NewsNight With Aaron Brown HD	Arizona Debate				NewsNight With Aaron Brown		Lou Dobbs Tonight
7	KOAT	Threat Matrix "Natural Borne Killers" (N) HD		Extreme Makeover (N) ∩ HD		Primetime Thursday HD		News HD	(:35) Will & Grace	Ent. Tonight	(:35) Nightline	Jimmy Kimmel
8	E!	101 Juiciest Hollywood Hookups 40-21.		101 Juiciest Hollywood Hookups 20-1		Howard Stern (N)	Howard Stern	Wild On... "Greece" Greece.		101 Juiciest Hollywood Hookups 20-1		Howard Stern
9	USA	★★★ **"Out of Sight"** (1998) George Clooney. A U.S. marshal falls for an escaped con she must capture. HD				Law & Order: Special Victims Unit "Victims"		House Wars "Bathroom" HD		Nash Bridges "Swingers" ∩ HD		
10	KBIM	Survivor: Pearl Islands (N) ∩ HD		CSI: Crime Scene Investigation (N) ∩		Without a Trace "Confidence" (N) HD		News HD	(:35) Late Show (N) ∩ HD		(:37) Late Late Show Vivica A. Fox; Dido (N)	
12	KASY	WWE SmackDown! ∩ HD				M*A*S*H "Kim"	Coach ∩ HD	Married... With	Elimidate (N) HD	Elimidate HD	Cops ∩ HD	Cops ∩ HD
13	DSC	Creatures of the Magic Water HD		New Detectives: Forensic Science		Moby Dick: The True Story HD		Sherlock Holmes: The True Story		Robinson Crusoe: The True Story		Moby Dck-True
14	TNN	Eliminatio n	Eliminatio n	Eliminatio n	Eliminatio n	Stripperella ∩	Ren & Stimpy ∩	Blind Date ∩ HD	Blind Date ∩ HD	Highlander Double Jeopardy ∩ HD		7 Days ∩ HD
15	FAM	Family Matters	Family Matters	7th Heaven "Bowling for Eric" ∩ HD		★★½ **"Little Giants"** (1994, Comedy) Rick Moranis, Ed O'Neill, John Madden.				Whose Line?	Whose Line?	700 Club HD
17	HBO	★½ **"The Tuxedo"** (2002, Action) Jackie Chan. ∩ 'PG-13' HD			Runaway Jury	Real Sex 22 ∩ HD		Inside the NFL ∩ HD		★★★½ **"Speed"** (1994, Suspense) Keanu Reeves. ∩ 'R' HD		
20	SHOW	(6:00) ★ **"Chilly Dogs"** (2001) 'PG-13'		★★ **"In the Army Now"** (1994, Comedy) Pauly Shore. 'PG' HD		**"The Original Latin Kings of Comedy"** (2002) iTV. ∩ 'R' HD				Freshman Diaries	Free for All HD	Boxing
21	MAX	(6:00) ★★★ **"Pale Rider"** (1985) 'R' HD		★★½ **"Heartbreak Ridge"** (1986, Drama) Clint Eastwood, Marsha Mason. ∩ 'R' HD				(:10) **"Visions of Passion"** (2003, Adult) Ava Lake. ∩ 'NR' HD		(:35) ★★ **"The Mothman Prophecies"** HD		
23	TNT	(6:00) ★★★★ **"Dances With Wolves"** (1990) Kevin Costner. Premiere. Kevin Costner's Oscar-winning vision of the American West. HD (DVS)						X-Files "Lazarus" ∩ HD		X-Files "Young at Heart" ∩ HD		★½ **"The Postman"**
24	AMC	(6:00) ★★★ **"In Harm's Way"** (1965, Drama) John Wayne. A Navy officer is assigned to retake Japanese-held islands.				(:20) ★★★★ **"The Searchers"** (1956, Western) John Wayne, Jeffrey Hunter. HD				(:45) ★★★ **"In Harm's Way"** (1965, Drama)		
25	KRPV	Light of the Southwest				Hour of Healing		Rev. J. Hansen	Jesse Lee Peterson	Update/Israel	Derek Prince	Light-Southwst
27	COM	Late Night Lucy Liu; Gov't Mule (N) HD		Daily Show HD	Tough Crowd	Trigger Happy TV	Crank Yankers	Insomniac "Tempe"	South Park HD	Man Show HD	Man Show HD	Daily Show (N)
28	TLC	Sports Disasters 3 HD		What Were You Thinking? HD		Mega Machines "Biggest Hits"		Sports Disasters 3 HD		What Were You Thinking? HD		Secrets-Science
29	TCM	(6:00) ★★★ **"The Great Train Robbery"**		★★★½ **"The Dirty Dozen"** (1967) Lee Marvin, Ernest Borgnine. Convicts undertake a deadly mission in Nazi Germany. HD (DVS)						★★★ **"Invasion of the Body Snatchers"** (1978) HD		
32	UNI	Niña... Amada Mía		Aquí y Ahora		Primer Impacto	Noticiero Univision	Hasta en las Mejores Familias		Camila		Vivo por Elena
33	DISN	(6:00) **"Eddie's Million Dollar Cook-Off"**		Sister, Sister HD	Boy Meets World HD	Kim Possible HD	Proud Family	Even Stevens HD	Sister, Sister HD	Boy Meets World HD	Recess ∩ HD	Boy Meets World HD
36	ANPL	Good Boy & Planet's Funniest Animals		Animal Cops: Detroit "Wild Goose Chase"		Good Boy & Planet's Funniest Animals Special				Animal Cops: Detroit "Wild Goose Chase"		Funniest Animals
38	ESPN	(5:30) College Football Kentucky at South Carolina. (Live) HD		SportsCenter (Live) HD				Outside-Lines	Season Weekly	Baseball Tonight	SportsCenter (Live) HD	
39	NICK	U-Pick ∩	Hey Arnold! HD	Jimmy Neutron	SpongeBob	Oddparents	Sabrina-Witch	Full House HD	Full House HD	Full House ∩ HD	Full House ∩ HD	Full House HD
40	SciFi	★★★ **"Total Recall"** (1990) Arnold Schwarzenegger, Rachel Ticotin. Premiere. ∩ HD				★★ **"Conan the Destroyer"** (1984, Fantasy) Arnold Schwarzenegger, Grace Jones. ∩ HD				Crossing Over	Crossing Over	X-Files ∩ HD
41	FX	Married... With	Married... With	Cops ∩ HD	Cops ∩ HD	★ **"Speed 2: Cruise Control"** (1997, Suspense) Sandra Bullock, Jason Patric. A madman seizes the helm of a luxurious ocean liner.						Orlando Jones
42	H&G	Designing-Sex	Designers' Challenge	House Hunters	House Hunters	Dream House	Extreme Homes	Weekend Warriors	Landscapers	Designing-Sex	Designers' Challenge	House Hunters
43	CNN-FN	(6:00) Flipside	Biz	Lou Dobbs Tonight HD		Your Money		Biznews				
44	WTBS	(6:00) ★★★½ **"Pleasantville"** (1998) Tobey Maguire. HD				(:40) ★★ **"Blast From the Past"** (1999) Brendan Fraser, Alicia Silverstone. HD (DVS)		(:40) ★★★ **"Disclosure"** (1994 Drama) Michael Douglas, Demi Moore. HD				
45	WGN	(6:00) McMillan and Wife		News ∩ HD		Becker "Sue You"	Will & Grace ∩	The Sharon Osbourne Show ∩ HD		Elimidate HD	Street Smarts ∩	Rockford Files
46	LIFE	★★½ **"Mary & Tim"** (1996, Drama) Candice Bergen, Thomas McCarthy, Richard Kiley. HD				Golden Girls HD	Golden Girls HD	Nanny ∩ HD	Nanny ∩ HD	Mad About You	Any Day Now Rene's approaching wedding	
48	FSSW	College Football Stephen F. Austin State at Florida International. (Live)			Totally NASCAR	SW Sports Rpt.		Best Damn Sports Show Period (Live) HD			SW Sports Rpt.	You Gotta See This!
49	ESPN2	NHL Hockey: Kings at Red Wings				College Football Colorado State at Brigham Young. (Live) HD				Playmakers Leon faces legal problems.		NFL Live HD
50	OUTD	PBR Total Bull	Bragging Rights	Dirt Rider Adventure	Off Road A-Z	OLN's Sportszone		Bull Riding PBR Highlights.		Dirt Rider Adventure	Off Road A-Z	PBR Total Bull
51	HIST	(6:00) True Story of Killing Pablo HD		History Now American hostages of the FARC.		Battlefield Detectives HD		True Story of Killing Pablo HD				History Now HD
52	A&E	★★★ **"A Fish Called Wanda"** (1988, Comedy) John Cleese, Jamie Lee Curtis. HD				Third Watch "Closing In" ∩ HD		Biography: Robert Mitchum: Poet		★★★ **"A Fish Called Wanda"** (1988, Comedy) John Cleese. HD		
53	GOLF	Making of Tiger Trap	Big Break		Big Break		Golf Central	PGA Golf Nationwide Tour -- Gila River Golf Classic -- First Round.		Golf Central		Big Break
54	CNBC	Capital Report		News With Brian Williams		Kudlow & Cramer		Capital Report		News With Brian Williams		Paid Program
58	TRAV	Las Vegas: Sucker Bets HD		Vegas Cheaters Exposed HD		Las Vegas: Follow the Money HD		Las Vegas: Sucker Bets HD		Vegas Cheaters Exposed HD		Vegas-Lucky

FRIDAY EVENING — OCTOBER 10, 2003

		7:00	7:30	8:00	8:30	9:00	9:30	10:00	10:30	11:00	11:30	12:00
2	KASA	MLB Baseball National League Championship Series Game 3 -- Teams to Be Announced				News HD		Simpsons ∩ HD	Cheers ∩ HD	Dharma & Greg HD	Drew Carey HD	Blind Date (N) HD
3	KENW	Market to Market	Nature scene	Washington Week	Wall-Fortune	Now With Bill Moyers (N) HD		Masterpiece Theatre's American Collection "Our Town" ∩ HD DVS				News-Lehrer
4	KOBR	Miss Match "Something Nervy" (N) HD		Dateline ∩ HD		Boomtown "Wannabe" (N) ∩ HD		News HD	(:35) Tonight Show Lance Armstrong (N)		(:37) Just Shoot Me	(12:07) Late Night
6	CNN	Larry King Live HD		NewsNight With Aaron Brown HD		Lou Dobbs Tonight		Larry King Live		NewsNight With Aaron Brown		Lou Dobbs Tonight
7	KOAT	George Lopez (N.	Married to the Kellys	Hope & Faith (N)	Life With Bonnie (N)	20 20 (N) HD		News HD	(:35) Will & Grace	Ent. Tonight	(:35) Nightline	Jimmy Kimmel
8	E!	101 Juiciest Hollywood Hookups 40-21		101 Juiciest Hollywood Hookups 20-1		Howard Stern (N)	Howard Stern	Wild On... Summer of Love Las Vegas		Celebrities Uncensored		Howard Stern
9	USA	(6:00) ★★ **"Sudden Death"** (1995) HD		Monk The primary suspect is in a coma HD		Law & Order: Special Victims Unit "Pique"		Karen Sisco Blown Away ∩ HD		★★ **"Psycho"** (1998, Suspense) Vince Vaughn, Anne Heche. HD		
10	KBIM	Joan of Arcadia "Touch Move" N, ∩		JAG "Secret Agent Man" (N) HD (DVS)		Handler "Bruno Comes Back" (N) HD		News	(:35) Late Show John Mayer N ∩ HD		(:37) Late Late Show N ∩ HD	
12	KASY	★★★ **"Lethal Weapon 3"** (1992) Mel Gibson. Riggs and Murtaugh must stop an ex-cop's gunrunning business. ∩					Coach ∩ HD	Married... With	Elimidate N HD	Elimidate HD	Cops ∩ HD	Cops ∩ HD
13	DSC	Bear Attack 2 -- Grizzly Bears		Now See This! HD		More Than Human (N.		MythBusters Barrel of Bricks (N)		Vital Scan Testing Destiny N		More Than Human
14	TNN	Star Trek: The Next Generation HD		Star Trek: The Next Generation HD		CSI: Crime Scene Investigation ∩ HD		Gary the Rat ∩	Blind Date ∩ HD	Highlander Forgiveness Our Trespasses		7 Days ∩ HD
15	FAM	Perfect Match: New York Christine HD		7th Heaven "Heart of the Matter" ∩ HD		★½ **"Autumn in New York"** (2000, Romance) Richard Gere, Winona Ryder. HD				Whose Line?	Whose Line?	700 Club HD
17	HBO	**"Men in Black II"**		★ **"Not Another Teen Movie"** (2001) Chyler Leigh. ∩ 'R' HD		K Street ∩ HD		(:35) Hookers & Johns: Trick or Treat		(:35) ★★ **"Super Troopers"** (2001) Jay Chandrasekhar. ∩ 'R' HD		Inside the NFL HD
20	SHOW	**"Table for Five"** 'PG'		(:45) ★★★ **"The Others"** (2001, Horror) Nicole Kidman. iTV. ∩ 'PG-13' HD				Jeremiah The Long Road (iTV) ∩ HD		Jeremiah "Letters From the Other Side		Chris Isaak HD
21	MAX	(6:30) ★ **"Swimfan"** (2002) ∩ 'PG-13'		★★½ **"Eight Legged Freaks"** (2002) David Arquette. ∩ 'PG-13'		(:45) Hotel Erotica (N		(:15) **"Bikini Airways"** (2002, Adult) Regina Russell, Brad Bartram. Premiere. NR HD				**"Eyes Wide Sh"**
23	TNT	(6:00) ★★ **"Sweet November"** (2001) Keanu Reeves. Premiere.		★½ **"Sweet November"** (2001) Keanu Reeves. A kooky gamin changes a selfish ad man's outlook on life. HD				★★★ **"Sommersby"** (1993) Richard Gere, Jodie Foster. HD				
24	AMC	(6:00) ★★★ **"City Slickers"** (1991)		(7:55) ★★½ **"A Nightmare on Elm Street 2: Freddy's Revenge"**		(:40) ★★½ **"The Skull"** (1965, Horror) Peter Cushing. HD				Crypt Tales	(:40) ★ **"Village of the Giants"** (1965)	
25	KRPV	Light of the Southwest				Hour of Healing		Rev. J. Hansen	Camie Davis	Update Israel	Decker-LaGrone	Light-Southwst
27	COM	Late Night (N) ∩ HD		Daily Show HD	Tough Crowd	Com.-Presents	Com.-Presents	Com.-Presents	Com.-Presents	Premium Blend HD	Premium Blend HD	Com.-Presents
28	TLC	While You Were Out (N)		What Not to Wear Shifra (N) HD		While You Were Out Fireman's retreat		While You Were Out		What Not to Wear Shifra		Trading Spaces
29	TCM	"Requiem-Hvy."	★★★½ **"Father Goose"** (1965, Comedy) Cary Grant, Leslie Caron, Trevor Howard. HD				★★★ **"Duel at Diablo"** (1966, Western) James Garner, Sidney Poitier, Bibi Andersson. HD			Festival of Shorts	**"Ivan-Terrible"**	
32	UNI	Niña... Amada Mía		Casos de la Vida Real: Edicion Especial		Primer Impacto	Noticiero Univision	Los Metiches		Camila		Vivo por Elena
33	DISN	(6:00) "Tarzan"	(:45) ★★★ **"Tarzan"** (1999, Adventure) Voices of Tony Goldwyn, Glenn Close. ∩ G HD				Proud Family	Even Stevens	Smart Guy	Proud Family	Recess ∩	Boy Meets World HD
36	ANPL	Animal Kidding		Animal Cops: Detroit From the Brink		Pet Star		Animal Kidding		Animal Cops: Detroit From the Brink		Funniest Animals
38	ESPN	(6:00) College Football Michigan at Minnesota Live HD				SportsCenter (Live) HD		Outside-Lines	Baseball Tonight	SportsCenter (Live) HD		SportsCenter
39	NICK	U-Pick ∩	Hey Arnold! HD	Jimmy Neutron	SpongeBob	Oddparents	Teenage Robot	Jimmy Neutron	ChalkZone ∩ HD	Cosby Show HD	Cosby Show HD	Roseanne ∩ HD
40	SciFi	Stargate SG-1 "Lifeboat" ∩ HD		Scare Tactics (N)	Scare Tactics ∩	Stargate SG-1 "Lifeboat" ∩ HD		Tremors: The Series Project 4.12 ∩ HD		Scare Tactics ∩ HD	Scare Tactics ∩ HD	X-Files ∩ HD
41	FX	Married... With	Married... With	Cops Arizona ∩	Cops Arizona ∩	★½ **"Under Siege 2: Dark Territory"** (1995, Suspense) Steven Seagal, Eric Bogosian.				Champions	Trash to Cash	Driveshaft
42	H&G	Designing-Sex	Designing-Sex	Divine Design	Divine Design	Outer Spaces	Landscapers	Collector Inspector	Hey Remember!	Designing-Sex	Designing-Sex	Divine Design
43	CNN-FN	(6:00) Flipside	Biz	Lou Dobbs Tonight HD		Your Money		World News	World Report HD	World News	World Business	World News
44	WTBS	★★★ **"Save the Last Dance"** (2001, Drama) Julia Stiles, Sean Patrick Thomas. HD				★★★ **"Save the Last Dance"** (2001, Drama) Julia Stiles, Sean Patrick Thomas. HD				House Rules		**"Why Do Fools"**
45	WGN	(6:00) McMillan and Wife		News ∩ HD		Becker HD	Will & Grace ∩	The Sharon Osbourne Show ∩ HD		Elimidate HD	Street Smarts ∩	Rockford Files
46	LIFE	**"Killer Instinct: From the Files of Agent Candice DeLong"** (2003) Jean Smart. HD				Merge (N) HD		Wild Card HD		Nanny ∩ HD	Nanny ∩ HD	Mad About You
48	FSSW	Best Damn Sports Show Period (Live) HD				SW Sports Rpt.	Best Damn Sports Show Period (Live) HD			High School Scoreboard Live		SW Sports Rpt.
49	ESPN2	(6:00) College Football Texas Christian at South Florida (Live) HD				Boxing Friday Night Fights Miguel Angel Huerta vs. Victoriano Sosa (Same-day Tape)				Karate: ISKA	In. Drag Racing	NHL Cool Shots (N)
50	OUTD	Outdoor World	Water Dogs	American Shooter	Buckmasters	American Shooter	Ducks Unlimited TV	Outdoor World	Water Dogs	American Shooter	Buckmasters	Great Outdoors
51	HIST	Heavy Metal "B-17 Flying Fortress" (N)		Modern Marvels "The Manhattan Project"		This Week in History "Civil Rights" (N) HD		Dead Men's Secrets HD		Heavy Metal "B-17 Flying Fortress" HD		Modern Marvels
52	A&E	(6:00) Poirot "Dumb Witness" HD		Meet the Royals "Princess Margaret" HD		Third Watch "The Price of Nobility" HD		Poirot A psychic predicts the lives of Poirot's friend and the latter's aunt are in danger HD				Meet the Royals
53	GOLF	PGA Golf: Champions Tour -- Turtle Bay Championship			Golf Central (Live)	Playing Lessons	PGA Golf Nationwide Tour -- Gila River Golf Classic -- Second Round				Golf Central	Big Break
54	CNBC	Capital Report		News With Brian Williams		Kudlow & Cramer	Louis Rukeyser	Capital Report		News With Brian Williams		Paid Program
58	TRAV	Disney Cruise Line HD		Get Packing! (N)	Get Packing! (N)	Donny Osmond's American Parks		Disney Cruise Line HD		Get Packing!	Get Packing!	Waterparks

SATURDAY MORNING — OCTOBER 11, 2003

		8:00	8:30	9:00	9:30	10:00	10:30	11:00	11:30	12:00	12:30	1:00
2	KASA	Kirby: Right	Sonic X (N)	Shaman King (N)	Mutant Turtles	Cramp Twins (N)	Funky Cops	Under-Helmet	Pet Keeping With	Andromeda "Pieces of Eight" (N) ∩		To Be Announced
3	KENW	Mexico -- One Plate	Ecole de Cuisine	Yankee Shop	American Woodshop	Southwest Yrd	Victory Garden (N)	School of Fine Art	Joy of Painting	1 Stroke Paint	Quilt in a Day	Quilt Central
4	KOBR	Albuquerque Balloon Festival		Hunter's Croc	Corwin Unishd	Trading Spaces	Endurance (DVS)	Strange Days	Scout's Safari	Nu-Zymes	Calmax 2	Road Ironman
6	CNN	On the Story		People in the News (N)		CNN Live Saturday		In the Money		CNN Live Saturday		Next at CNN
7	KOAT	Albuquerque Balloon Festival		Lilo & Stitch (N)	That's So Raven (N)	College Football Miami at Florida State. (Live)						
8	E!	Celebrities Uncensored		101 Juiciest Hollywood Hookups		101 Juiciest Hollywood Hookups 80-61		101 Juiciest Hollywood Hookups 60-41		101 Juiciest Hollywood Hookups 40-21.		101 Juiciest
9	USA	House Wars "Bathroom"		★★½ "Clay Pigeons" (1998) Vince Vaughn. A gas station attendant meets a serial killer.				★★ "Psycho" (1998, Suspense) Vince Vaughn, Anne Heche, Julianne Moore.				PGA Golf
10	KBIM	Thornberrys	Hey Arnold!	ChalkZone	Little Bill	Dora the Explorer	Blue's Clues	Anyplace Wild	Animal Advent.	Mountain Biking: King-Championship		College Football
12	KASY	Paid Program	Guthy-Renker	Paid Program	Hometime (N)	Frost Mortgage	Paid Program	Paid Program	Urban Latino TV ∩	BeastMaster "Obsession" ∩		★★ "Hackers"
13	DSC	Paid Program	Paid Program	Paid Program	Paid Program	Rhino: Built to Last		Scorpions		Stinkers! Ten Smelliest Animals		Moby Dck-True
14	TNN	Realtree Outdoors	Buckmasters	Hot Rodding	Ride-Funkmastr	Super2NR TV	Car and Driver	Horsepower TV	Trucks! ∩	Real TV ∩	Real TV ∩	SlamBall ∩
15	FAM	Digimon	Beyblade ∩	Power Rangers	Power Rangers	Beyblade ∩	Daigunder	Digimon	Medabots	Spider-Man	Spider-Man	Family Matters
17	HBO	"Spider-Man"	Spider-Man	Inside the NFL ∩		★½ "The First $20 Million Is Always the Hardest" (2002) Adam Garcia. ∩ 'PG-13'				★★★½ "The Hunt for Red October" (1990) Sean Connery. ∩ 'PG'		
20	SHOW	(7:25) ★★★ "The Score" (2001) Robert De Niro. iTV. ∩ 'R'		★★ "Morons From Outer Space" (1985) Mel Smith. iTV. 'PG-13'				★★★½ "Radio Days" (1987, Comedy) Mia Farrow. iTV. 'PG'		★★ "A Shot at Glory" (2000) Robert Duvall.		
21	MAX	(7:30) ★ "Mr. Deeds" (2002) Adam Sandler.		(:15) ★½ "Men of War" (1995, Drama) Dolph Lundgren, Charlotte Lewis. ∩ 'R'				★★½ "Look Who's Talking" (1989) John Travolta. 'PG-13'		(:45) ★½ "Contaminated Man" (2000) 'R'		
23	TNT	★ "Maximum Overdrive" (1986, Horror) Emilio Estevez, Pat Hingle, Laura Harrington.				Auto Racing					Police Chases	"Proof of Life"
24	AMC	★★★★ "High Noon" (1952, Western) Gary Cooper, Grace Kelly, Otto Kruger.				(9:50) ★★★ "Rio Conchos" (1964, Western) Richard Boone, Stuart Whitman.				★★★ "The Rare Breed" (1966, Western) James Stewart.		
25	KRPV	Kingsley's Meadow (EI)	Faithville (EI)	Youth of Praise (EI)	Gospel Bill (EI)	ATF TV (EI)	Creation (EI)	La Luz de Suroeste (In Spanish)				En Contacto
27	COM	Beat the Geeks	Primetime Glick	Trigger Happy TV	★½ "What Planet Are You From?" (2000, Comedy) Garry Shandling, Annette Bening, Greg Kinnear.					★★½ "Revenge of the Nerds" (1984, Comedy) Robert Carradine.		
28	TLC	Hometime	Hometime	Clean Sweep		Trading Spaces Texas Ghostbridge		While You Were Out		What Not to Wear "Shifra"		Date Patrol
29	TCM	★★ "Devil's Canyon" (1953, Western) Virginia Mayo, Dale Robertson, Stephen McNally.				★★★ "Raintree County" (1957, Drama) Montgomery Clift, Elizabeth Taylor, Eva Marie Saint. A Southern belle lures a teacher away from his true love.						
32	UNI	Furcio	Locos y Sueltos	La Guereja y Algo Mas		Que Locura		Control		Caliente		"Fin de Semana"
33	DISN	Rolie Polie Olie	House of Mouse	Even Stevens	Recess ∩	Smart Guy ∩	Even Stevens	Proud Family	Kim Possible	★★½ "Hocus Pocus" (1993, Comedy) Bette Midler 'PG'		
36	ANPL	K-9 to 5	K-9 to 5	Funniest Animals	Funniest Animals	Amazing Animal Videos Animal rescues		Secrets of Animal Magic		Lance Burton's Guerilla Magic		Big Cat Magic
38	ESPN	SportsCenter	College Gameday (Live)			College Football Teams to Be Announced (Live)						College Gmday
39	NICK	Rocket Power ∩	Rocket Power ∩	Rugrats ∩	Rugrats ∩	SpongeBob	SpongeBob	Oddparents	Oddparents	Jimmy Neutron	Jimmy Neutron	Teenage Robot
40	SciFi	(7:00) Mystery Science Theater 3000		★★ "Breeders" (1986) Teresa Farley, Lance Lewman. ∩		★½ "Virus" (1999, Science Fiction) Jamie Lee Curtis, William Baldwin. ∩				★★ "Escape From Mars" (1999) ∩		
41	FX	Beverly Hills, 90210		Beverly Hills, 90210 "Lover's Leap"		Beverly Hills, 90210 "Speechless" ∩		Ally McBeal "Lost and Found" ∩		Ally McBeal "Nine One One" ∩		"He Got Game"
42	H&G	Ground Breakers	Landscape Sol.	Landscape Sm.	Garden-Yard	Help Around	Renovations	If Walls Could	Dream Builders	Carol Duvall	Carol Duvall	Insider's Garden
43	CNN-FN	World News	World Sport	World News	Design 360	World News	Inside Africa	World News	World Business	World News	Music Room	World News
44	WTBS	House Rules		★★½ "Multiplicity" (1996, Comedy) Michael Keaton, Andie MacDowell, Harris Yulin				(:15) ★½ "House Arrest" (1996) Jamie Lee Curtis. Concerned teens lock their bickering parents in the cellar.				
45	WGN	Tempur Pedic	Ronco Show	Six Week Challenge	Winsor Pilates	Soul Train Anthony Hamilton (N)		Fresh Prince	Fresh Prince	★★ "Delirious" (1991) John Candy, Mariel Hemingway. ∩		
46	LIFE	Paid Program	Paid Program	Nanny ∩	Women's Health	Nanny ∩	Head 2 Toe (N)	★★½ "Stranger In Town" (1998, Drama) Harry Hamlin, Graham Greene.				"Stranger-Love"
48	FSSW	High School Scoreboard		Red River Shootout Preview		Big 12 Showcase	College Football Kansas State at Oklahoma State (Live)					
49	ESPN2	Big Gm Fishing	Fishing: B'shing League		Big Gm Fishing	College Football Teams to Be Announced (Live)						College Gmday
50	OUTD	American Safari	Fly Fishing	Outdoor World	Angling Edge	Roland Martin	Csonka Outdoors	Dog's Life	Pull	RV Today (N) ∩	ATV Television	Adventure Racing
51	HIST	Klondike: Quest for the Gold						Modern Marvels "Hardware Stores"		Deep Sea Detectives		Modern Marvels
52	A&E	Biography Clint Eastwood. Actor and director Clint Eastwood.				Incurable Collector	House Beautiful	Seasond Travlr	All Year Round	Sell This House	Makeover Mamas	Closed Doors
53	GOLF	(7:00) European PGA Golf Dutch Open: Third Round. From Hilversum, Netherlands (Live)				Paid Program	Paid Program	Paid Program	Paid Program	Big Break		Paid Program
54	CNBC	Paid Program	Paid Program	Paid Program	Paid Program	Paid Program	Guthy-Renker	Paid Program	Paid Program	Paid Program	Paid Program	Paid Program
58	TRAV	World's Best Luxury motor home parks		Donny Osmond's American Parks		Disney Cruise Line		Get Packing!	Get Packing!	Secrets Invitation only slot tournaments		Secrets

SATURDAY AFTERNOON — OCTOBER 11, 2003

		1:30	2:00	2:30	3:00	3:30	4:00	4:30	5:00	5:30	6:00	6:30
2	KASA	To Be Announced	MLB Baseball American League Championship Series Game 3 -- Teams to Be Announced. (Live) ∩						Postgame ∩	MLB Baseball: NLCS Game 4 -- Teams TBA		
3	KENW	Kaye's Quilting	Creative Living	Ndl. Arts Studio	Hometime	This Old House	Ask This Old House	To My Studio	Sewing-Nancy	Weekend Explorer	From Santa Fe	Country Music
4	KOBR	Road Ironman	LPGA Golf World Championship -- Third Round. (Live) ∩				ER "A Walk in the Woods" ∩		Ctdwn-Green	NASCAR Racing Winston Cup Series -- UAW-GM Quality 500.		
6	CNN	(:00) Next at CNN	CNN Live Saturday	Dollar Signs	People in the News		CNN Live Saturday		Capital Gang		CNN Presents: Harsh Continent	
7	KOAT	College Football Texas at Oklahoma. (Live)							News	ABC Wld News	News	Ebert & Roeper (N)
8	E!	101 Juiciest	True Hollywood Story "Cher" The life and career of the pop music diva. ∩				E! News Weekend		Celebrities Uncensored		Courtney Love: The E! True Hollywood Story	
9	USA	(:00) PGA Golf Las Vegas Invitational -- Fourth Round. From Las Vegas. (Live)					Peacemakers "A Town Without Pity"		Law & Order: Criminal Intent ∩		Law & Order: Special Victims Unit ∩	
10	KBIM	(:00) College Football Nevada-Las Vegas at Air Force. (Live)					Postgame	Paid Program	Paid Program	News	Jeopardy!	Wheel of Fortune
12	KASY	(:00) ★★ "Hackers" (1995) Jonny Lee Miller, Angelina Jolie.			Paid Program	Paid Program	★★ "Ring of the Musketeers" (1994, Adventure) David Hasselhoff, Cheech Marin. ∩				Star Trek: Enterprise "Impulse" ∩	
13	DSC	Moby Dck-True	Sherlock Holmes: The True Story		Robinson Crusoe: The True Story		Surprise by Design		Rally Round the House		Monster House "Vegas House"	
14	TNN	(:00) SlamBall	Joe Schmo ∩		★★ "Cheech & Chong's Next Movie" (1980) Cheech Marin, Tommy Chong. Premiere. ∩				Real TV ∩	Ride-Funkmastr	Eliminatio n	Eliminatio n
15	FAM	Step by Step	7th Heaven "Who Do You Trust?" ∩		"Getting There" (2002) Mary-Kate Olsen. Twin sisters set out on their very first road trip.				★½ "Kissing a Fool" (1998, Comedy) David Schwimmer, Jason Lee, Mill Avital.			
17	HBO	"Hunt-Red-Oct."	(:15) ★★ "Buddy" (1997, Comedy-Drama) Rene Russo. ∩ 'PG'		(:45) ★★★ "Spider-Man" (2002) Tobey Maguire. A bite from a mutant spider gives a teen unusual powers. 'PG-13'						★★★ "Road to Perdition" (2002) 'R'	
20	SHOW	(12:30) ★★ "A Shot at Glory" (2000) 'R'	★★ "Clockstoppers" (2002) Jesse Bradford. iTV. ∩ 'PG'				Movie News		★★★ "The Score" (2001) Robert De Niro. A veteran safecracker is lured into a final heist.		(:45) "Made"	
21	MAX	(12:45) ★½ "Contaminated Man" (2000) 'R'	★★★½ "Insomnia" (2002) Al Pacino. A guilt-ridden cop hunts a killer who knows his secret.				★★★ "One Hour Photo" (2002, Drama) Robin Williams. ∩ 'R'				(:15) ★ "Mr. Deeds" (2002) Adam Sandler.	
23	TNT	(:00) ★★ "Proof of Life" (2000, Action) Meg Ryan, Russell Crowe, David Morse.			★★½ "Random Hearts" (1999) Harrison Ford. A cop and a congresswoman learn their spouses had an affair.						★★½ "The Bodyguard" (1992)	
24	AMC	"The Rare Breed"	(1:55) ★★★ "The Return of the Pink Panther" (1975, Comedy) Peter Sellers.				(:05) ★★★ "City Slickers" (1991, Comedy) Billy Crystal, Daniel Stern, Bruno Kirby.				★★ "The Money Pit" (1986) Tom Hanks.	
25	KRPV	Derek Prince	Jesse Lee Peterson	Nathan McBride	Richard Booker	Joseph Good	Sam Peak	Biblical Israel	Chaim Richman	Jimmy Snow	Tommie-Corner	Cowboy Church
27	COM	"Revenge-Nerds"	Saturday Night Live ∩		Saturday Night Live ∩		Saturday Night Live ∩		Saturday Night Live ∩		Saturday Night Live Julia Stiles, Aerosmith.	
28	TLC	(:00) Date Patrol	Resident Life		What Not to Wear "Lili"		Trading Spaces: Family		Trading Spaces 100 Grand			
29	TCM	★★★ "Witness for the Prosecution" (1957, Mystery) Marlene Dietrich, Tyrone Power.			★★★★ "Close Encounters of the Third Kind" (1977, Science Fiction) Richard Dreyfuss, Francois Truffaut.						★★★★ "On the Waterfront" (1954)	
32	UNI	(:00) "Fin de Semana en Garibaldi" (1991) Jorge Reynoso.			Primer Impacto: Fin de Semana		Lente Loco	Noticiero Univisión	¡Suéltalo!		Sábado Gigante	
33	DISN	"Hocus Pocus"	Recess ∩	Recess ∩	Kim Possible	Proud Family	Sister, Sister	Even Stevens	That's So Raven	Lizzie McGuire	★★½ "Hocus Pocus" (1993) 'PG'	
36	ANPL	(:00) Big Cat Magic	Most Extreme: Gluttons		Crocodile Hunter		Jeff Corwin Experience Trip to Brazil.		Circle of Life		African River Goddess	
38	ESPN	College Gmday	Horse Racing: Challenge Cup		NHRA Drag Racing		College Football Notre Dame at Pittsburgh. (Live)					
39	NICK	ChalkZone ∩	Hey Arnold!	Hey Arnold!	Rugrats	Rugrats ∩	Rocket Power	Rocket Power ∩	Oddparents	Oddparents	SpongeBob	SpongeBob
40	SciFi	(12:30) ★★ "Escape From Mars" (1999) ∩	★½ "Red Planet" (2000) Val Kilmer, Carrie-Anne Moss. Marooned astronauts struggle to survive on Mars. ∩						★★★ "Total Recall" (1990) Arnold Schwarzenegger, Rachel Ticotin. ∩			
41	FX	(:00) ★★★ "He Got Game" (1998) Denzel Washington. A high-school basketball star faces his estranged father.					Married... With	Married... With	Cops "Arizona" ∩	Cops "Arizona" ∩	Cops "Arizona" ∩	Trash to Cash
42	H&G	Gardener's Diary	Curious Gardeners	Curb Appeal	Reel Homes		Appraisal Fair	Appraise It!	Flea Market	Bargain Hunt	Room by Room	Sensible Chic
43	CNN-FN	Intl. Correspondents	World News	Intl. Correspondents	World News	World Sport	World News	World Report	World News	Design 360	World News	Music Room
44	WTBS	★★★ "Save the Last Dance" (2001, Drama) Julia Stiles, Sean Patrick Thomas.				Home Improvement	Home Improvement	Friends ∩	College Football Nebraska at Missouri (Live)			
45	WGN	★★ "Delirious" ∩	Mutant X Mysterious woman (N)		Andromeda (Season Premiere) (N) ∩		Home Improvement	Cosby Show	Fresh Prince	Fresh Prince	McMillan and Wife "Secrets for Sale"	
46	LIFE	(:00) "A Stranger to Love" (1996, Drama) Beau Bridges. (DVS)			★★★ "The Deliberate Stranger" (1986, Drama) Mark Harmon, Frederic Forrest, George Grizzard. The story of convicted serial killer Ted Bundy's rampage.							
48	FSSW	College Football	Big 12 Postgame	You Gotta See This!	SW Football Saturday (Live)		Football Kick.	College Football UCLA at Arizona (Live)				
49	ESPN2	(:25) Women's Soccer World Cup Consolation Game -- Teams to Be Announced (Live)				Season (N)	SportsCenter (Live)		College Gmday	(:45) College Football: Georgia at Tennessee. (Live)		
50	OUTD	Surfing Pro Tour	GM Vortec Power Hour		Pleasure Boater	Boat Improvement	Rodeo PRCA Ellensburg Rodeo		Fishing RCL Championship		Bull Riding PBR Series. (Taped)	
51	HIST	Modern Marvels	Tactical to Practical		Hands on History	Hands on History	Guts & Bolts	Shifting Gears (N)	Extreme History	Mail Call	Battlefield Detectives (N)	
52	A&E	Closed Doors	Detective Beat "Jane Doe"		Investigative Reports		Parole Board "Oregon"		City Confidential		American Justice: Matthew Shepard	
53	GOLF	Paid Program	Paid Program	Paid Program	PGA Golf Nationwide Tour -- Gila River Golf Classic -- Third Round. From Whirlwind Golf Club in Chandler, Ariz.				Golf Central (Live)		PGA Golf: Champions Tour	
54	CNBC	Paid Program	Paid Program	Paid Program	Paid Program	Paid Program	Paid Program	Paid Program	Outside the Box		Suze Orman	
58	TRAV	(:00) Secrets	Kings of the Road The secrets of winning		Secrets Tricks of the cheater's trade		World Poker Tour "Bicycle Club" The Bicycle Casino				Top Ten Natural Wonders of the World	

SATURDAY EVENING — OCTOBER 11, 2003

		7:00	7:30	8:00	8:30	9:00	9:30	10:00	10:30	11:00	11:30	12:00
2	KASA	MLB Baseball: NLCS Game 4 Teams TBA			To Be Announced	News		Mad TV Tom Arnold ∩		Movie		
3	KENW	Lawrence Welk Show Harvest on the Farm		'Allo, 'Allo!	Being Served	Austin City Limits Steve Winwood (N)		Nova "Who Killed the Red Baron?" ∩		Reptiles ∩ (Part 3 of 4) (DVS)		Austin City Limits
4	KOBR	(5:30) NASCAR Racing Winston Cup Series -- UAW GM Quality 500 (Live) ∩				To Be Announced		News	Saturday Night Live Justin Timberlake (N) ∩			Caleb Crump
6	CNN	Larry King Live		CNN Saturday Night		CNN Presents: Harsh Continent		Larry King Live		CNN Saturday Night		Next at CNN
7	KOAT	★★★★ "Toy Story" (1995, Adventure) Voices of Tom Hanks, Tim Allen. ∩ (DVS)				L.A. Dragnet "Coyote (N) ∩ (PA)		News	(:35) Will & Grace	(:05) Practice "Vanished"		(12:05) She Spies
8	E!	Courtney Love: The E! True Hollywood Story		Saturday Night Live ∩		Wild On... "Wildest Women"		Howard Stern	Howard Stern	Anna Nicole	Anna Nicole	Anna Nicole
9	USA	Law & Order: Special Victims Unit ∩		Law & Order: Special Victims Unit ∩		Law & Order: Special Victims Unit ∩		Law & Order: Special Victims Unit ∩		★★★½ "Casino" (1995, Drama) Robert De Niro, Sharon Stone.		
10	KBIM	48 Hours Investigates ∩		Hack "Presumed Guilty" (N) ∩		District "Free Byrd" (N) ∩		News	Powerball-Gme.	(:05) Resurrection Blvd. ∩		Paid Program
12	KASY	Angel "In the Dark" ∩		Angel "That Old Gang of Mine" ∩		Buffy the Vampire Slayer ∩		Buffy the Vampire Slayer "The Witch" ∩		Jerry Springer ∩		WWE Bottom Line
13	DSC	Jamestown: Against All Odds		Unsolved History "Donner Party"		American Chopper "Firebike"		Monster Garage		Monster House "Old West House"		American Chopper
14	TNN	SlamBall Mob vs Riders (N) ∩		WWE Velocity (N) ∩		WWE Confidential (N) ∩		SlamBall Mob vs. Riders. ∩		Blind Date ∩	Punk Parade (N)	Fantasy Football
15	FAM	★½ "Picture Perfect" (1997, Comedy) Jennifer Aniston, Jay Mohr, Kevin Bacon.				Switched! "Genevieve"		Perfect Match: New York "Jennifer"		★½ "Picture Perfect" (1997) Jennifer Aniston, Jay Mohr.		
17	HBO	(6:00) ★★★ "Road to Perdition" (2002) 'R'		Actual Autopsy With Dr. Michael Baden		Carnivale "Black Blizzard" ∩		★ "Ballistic: Ecks vs. Sever" (2002) Antonio Banderas. 'R'			(:35) ★★ "Wild Side" (1995) ∩ 'NR'	
20	SHOW	(6:45) ★★½ "Made" (2001) Jon Favreau. iTV. ∩ 'R'			Holyfield	★★★ "The Sum of All Fears" (2002, Suspense) Ben Affleck. iTV. ∩ 'PG-13'				Boxing Showtime Championship. (iTV)		
21	MAX	(6:15) ★ "Mr. Deeds" (2002) Adam Sandler.		★★½ "The Ring" (2002, Horror) Naomi Watts. Premiere. ∩ 'PG-13'				Hotel Erotica	Marilyn Chambers' Naked Fairy Tales		(:25) ★★½ "The Invader" (1997) 'R'	
23	TNT	(6:00) ★★½ "The Bodyguard" (1992) Kevin Costner. Premiere.		★★ "Message in a Bottle" (1999) Kevin Costner. A woman seeks the author of a letter that washed ashore.						★½ "The Scarlet Letter" (1995, Drama) Demi Moore. (DVS)		
24	AMC	(6:00) ★★ "The Money Pit" (1986)		(:05) ★★ "Smokey and the Bandit II" (1980, Comedy) Burt Reynolds, Jackie Gleason.				★★ "The Money Pit" (1986, Comedy) Tom Hanks, Shelley Long, Alexander Godunov.				"Smokey-Bndt. 2"
25	KRPV	Light of the Southwest				Cornerstone		Joe McGee	Dineh Christian	Tommie-Corner	Jimmy Snow	Light-Southwst
27	COM	Com.-Presents	Com.-Presents	Com.-Presents	Com.-Presents	Reno 911!	Reno 911!	Chappelle's	Chappelle's	South Park	Man Show Paintball.	Man Show
28	TLC	Trading Spaces "Boston Dartmouth Street"		Date Patrol "Faye" (N)		Trading Spaces "Boston: Dartmouth Street"		Trading Spaces 100 Grand				Date Patrol
29	TCM	(6:00) ★★★★ "On the Waterfront" (1954)		★★★★ "In the Heat of the Night" (1967, Mystery) Sidney Poitier, Rod Steiger.				★★★★ "On the Waterfront" (1954, Drama) Marlon Brando, Eva Marie Saint, Rod Steiger.				★★½ "F.I.S.T."
32	UNI	(6:00) Sábado Gigante				Primer Impacto	Noticiero Univisión	Otro Rollo				Picardía Mexicana
33	DISN	(6:00) ★★½ "Hocus Pocus" (1993) 'PG'		Sister, Sister	That's So Raven	Kim Possible	Proud Family	Even Stevens ∩	Smart Guy ∩	Proud Family	Recess ∩	Boy Meets World
36	ANPL	Ferocious Crocs		O'Shea's Big Adventure		African River Goddess		Ferocious Crocs		O'Shea's Big Adventure		Circle of Life
38	ESPN	College Football Ohio State at Wisconsin. (Live)						College Gameday Final (Live)		SportsCenter (Live)		SportsCenter
39	NICK	As Told by Ginger	ChalkZone ∩	Jimmy Neutron	Oddparents	All That	Romeo! ∩	Amanda ∩	Cousin Skeeter	Cosby Show	Cosby Show	Roseanne ∩
40	SciFi	★★ "Death Machine" (1995, Science Fiction) Brad Dourif, Ely Pouget. Premiere. ∩				★★★ "Total Recall" (1990) Arnold Schwarzenegger, Rachel Ticotin. ∩				★½ "Cyborg 2: Glass Shadow" (1993) Jack Palance. ∩		
41	FX	★½ "Under Siege 2: Dark Territory" (1995, Suspense) Steven Seagal, Eric Bogosian.				★★½ "The X-Files" (1998, Science Fiction) David Duchovny, Gillian Anderson. FBI agents Mulder and Scully probe the existence of aliens.						★★ "The Chase"
42	H&G	Designing-Sex	Designers' Challenge	Design on a Dime	Divine Design	Date With Design	Mission: Orgnz	Room by Room	Sensible Chic	Designing-Sex	Designers' Challenge	Design on a Dime
43	CNN-FN	Intl. Correspondents	World Sport	World Business	People in the News	World News	Inside Africa	World News	World Report	World News	Intl. Correspondents	World News
44	WTBS	(5:00) College Football Nebraska at Missouri. (Live)				★★½ "Payback" (1999, Suspense) (PA) Mel Gibson, Gregg Henry, Maria Bello. (DVS)			(:40) College Football Nebraska at Missouri.			
45	WGN	(6:00) McMillan and Wife		News ∩		Fresh Prince	★★½ "Delta Force 2" (1990, Adventure) Chuck Norris, Billy Drago, Bobby Chavez. ∩				Rockford Files "New Life, Old Dragons"	
46	LIFE	Wild Card "Hell Week"		1-800-Missing "MIA" (N)		What Should You Do? (N)		Nanny ∩	Nanny ∩	Ellen "The Dentist"	Ellen ∩	Paid Program
48	FSSW	(4:30) College Football UCLA at Arizona.		College Football Stanford at Southern California. (Live)							Hardcore Football (Live)	
49	ESPN2	(5:45) College Football Georgia at Tennessee. (Live)		(:45) SportsCenter (Live)				Baseball Tonight	NFL Live (Live)	NFL Match-up (N)	NFL Live	MotoWorld
50	OUTD	BullRiding: PBR	Beach Ambush	Outdoor Outtakes	Mysterious	Bull Riding PBR Series. From Grand Rapids, Mich.			Beach Ambush	Outdoor Outtakes	Mysterious	Fishing: RCI
51	HIST	Come Home Alive (N)		Dead Reckoning "Left at the Scene"		Vanishings ! (N)	Vanishings ! (N)	Battlefield Detectives		Come Home Alive		Dead Reckoning
52	A&E	Cold Case Files		Kobe Case		Crossing Jordan "Family Ties" ∩		American Justice: Matthew Shepard		Cold Case Files		Kobe Case
53	GOLF	PGA Golf: Champions Tour -- Turtle Bay Championship			Golf Central (Live)	Making of Tiger Trap	PGA Golf Nationwide Tour -- Gila River Golf Classic -- Third Round.				Golf Central	Big Break
54	CNBC	Kudlow and Cramer Weekend		Tim Russert		Suze Orman		Kudlow and Cramer Weekend		Tim Russert		Paid Program
58	TRAV	Ends of the Earth "Ancient Wonders of the World" Stonehenge on England's plains.				Top Ten Natural Wonders of the World		Ends of the Earth "Ancient Wonders of the World" Stonehenge on England's plains.				Secrets

POOP SCOOP

BY DIANNE STALLINGS
RUIDOSO NEWS STAFF WRITER

When I lived on the west coast of Florida, big development was gobbling up prime wildlife habitat on both sides of U.S. 19, then the major north-south route.

Tucked in the plans of one developer who hoped to encompass a huge swatch of coastal land was a suggestion for bear and deer corridors to take the animals from one isolated patch of undisturbed land to another.

I found the suggestion ridiculous – as if those animals and the other foxes, raccoons, bobcats and even alligators were going to abandon ancient migration paths to bend to the directions laid out by man.

Eventually, state officials woke up to the immense impact such a coastal development would have on what remained of the area wildlife. The state bought the land and took it out of the private sector to ensure a future habitat for the dwindling numbers of mammals and reptiles that inhabited the swamps and forest.

I hope it helped. The year I left The St. Petersburg Times North Suncoast operation, a dozen bears were killed trying to cross U.S. 19, most of them young males desperately looking to establish their own territories as the available land along the coast disappeared.

With that background in mind, my initial reaction wasn't too enthusiastic about plans by the New Mexico Department of Game and Fish to establish highway crossing places for wildlife.

But as I read more about the proposal, the information seemed well worth passing along.

A statewide planning document called "New Mexico Highlands Wildlands Network," was produced by the non-profit Wildlands Project that should help implement House Joint Memorial 3. The memorial urged the Game and Fish Department and the Transportation Department to work together to reduce wildlife-vehicle highway collisions.

The effort is aimed at reducing wildlife mortality, human injury and property damage, and at increasing habitat conductivity, said Mary Watson, game department habitat specialist.

Wildlife crossings may be built as overpasses, underpasses or modified culverts and their locations on the highway ideally should be where wildlife travel along existing migration pathways, she said. The crossings also may need some habitat aspects integrated into their design to provide safe passages.

More next week.

Pet Corner

These pets are currently up for adoption at Lincoln County Humane Society

Sponsored by the RUIDOSO NEWS

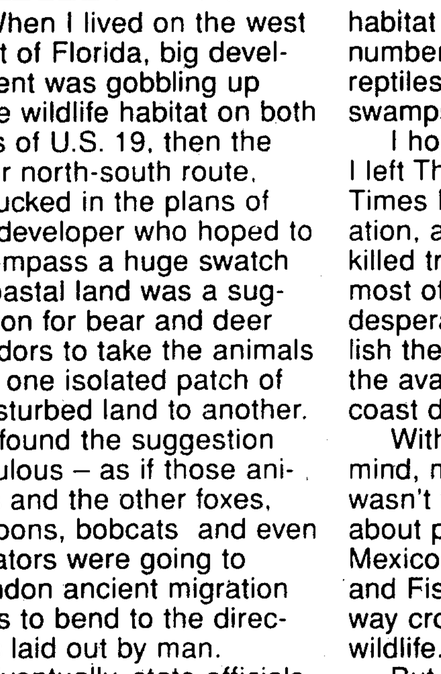

Hazel, a black and gray terrier, is an apartment size pet. About 2 years old, she's already spayed. Terriers are great companions and protectors.

HOURS
TUESDAY THROUGH SATURDAY
11 A.M. – 6 P.M.
CLOSED SUNDAY & MONDAY

257-9841

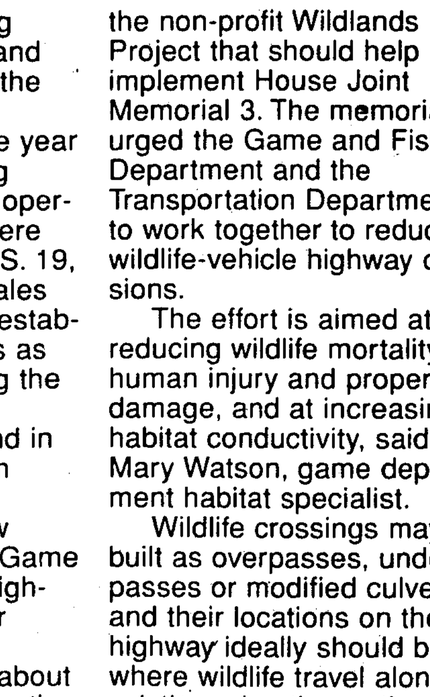

A recent mother, Elaine is about 18 months old. But this gray domestic shorthair now is spayed and ready to be pampered in a new home.

ADOPTERS MUST MEET ELIGIBILITY REQUIREMENTS

SUNDAY MORNING — OCTOBER 12, 2003

		8:00	8:30	9:00	9:30	10:00	10:30	11:00	11:30	12:00	12:30	1:00
2	KASA	Fox News Sunday ∩ [HD]		Vaughan Home	Paid Program	Fox NFL Sunday ∩ [HD]		NFL Football Philadelphia Eagles at Dallas Cowboys. From Texas Stadium in Irving, Texas. (Live) ∩ [HD]				
3	KENW	Bookworm Bunch ∩ (El) [HD]				Real Wheels ∩	Liberty's Kids ∩	History Detectives ∩ [HD]		Cultura	Closer Look	Now-Moyers
4	KOBR	Albuquerque Balloon Festival		Meet the Press [HD]		Chris Matthews	Eye on New Mex	Hispanics Today ∩	Martha Stewart	This Old House ∩	LPGA Golf: World Champ. -- Final Round	
6	CNN	CNN Live Sunday [HD]			Reliable Sources	Late Edition Primetime [HD]				People in the News [HD]		In the Money
7	KOAT	Albuquerque Balloon Festival		Recess (N) [HD]	Fillmore (N) [HD]	Proud Family (N)	Women's Soccer World Cup Final -- Teams to Be Announced. From the Home Depot Center in Carson, Calif.					PGA Golf
8	E!	(7:00) True Hollywood Story "Cher" ∩ [HD]		E! News Weekend		Courtney Love: The E! True Hollywood Story Courtney Love. ∩ [HD]				Celebrities Uncensored		Infamous
9	USA	Walker, Texas Ranger "Golden Boy" ∩ [HD]		PGA Tour Sunday (Live) [HD]		★★★ "The Godfather, Part III" (1990, Drama) Al Pacino, Diane Keaton, Talia Shire. Mob infighting leads the Corleones into a bloody gang war. [HD]						
10	KBIM	CBS News Sunday Morning ∩ [HD]			Face the Nation ∩	Mountain Biking: King-Championship		NFL Football Kansas City Chiefs at Green Bay Packers. From Lambeau Field in Green Bay, Wis. (Live) [HD]				
12	KASY	All Dogs Go	All Dogs Go	All Dogs Go	Berenstain Bears (El)	Cowboys Huddle	Paid Program	Paid Program	Paid Program	BeastMaster "Obsession" ∩ [HD]		"Once Bitten"
13	DSC	Paid Program	Paid Program	Paid Program	Paid Program	Surprise by Design New living room.		Rally Round the House		Dungeons of Alcatraz [HD]		Bank Robbers
14	TNN	Buckmasters	Realtree Outdoors	Super2NR TV [HD]	NOPI Tu-nervision	Hot Lines (N) ∩	Car and Driver	Horsepower TV	Trucks! ∩ [HD]	SlamBall Mob vs. Riders. ∩ [HD]		Elimination
15	FAM	Power Rangers	Power Rangers	Power Rangers	Power Rangers	Power Rangers	Power Rangers	Power Rangers	Power Rangers	Power Rangers	Power Rangers	Family Matters
17	HBO	"The River Rat" 'PG'	★★★ "Real Women Have Curves" (2002) America Ferrera.			★½ "The Tuxedo" (2002, Action) Jackie Chan. ∩ 'PG-13' [HD]		Lifestories: Families in Crisis: Blood Brothers		★★ "Enough" (2002) Jennifer Lopez. [HD]		
20	SHOW	(7:25) ★★★ "Foul Play" (1978, Comedy) Chevy Chase. iTV. 'PG'		(:25) ★★½ "Legally Blonde" (2001) Reese Witherspoon. 'PG-13'		★★★ "Hoosiers" (1986, Drama) Gene Hackman, Dennis Hopper. iTV. ∩ 'PG'						"Married-Mob"
21	MAX	"Gang Related" 'R'	★★½ "The Last Castle" (2001, Drama) Robert Redford, James Gandolfini. ∩ 'R' [HD]			Pearl Harbor II		★★½ "Unlawful Entry" (1992, Suspense) Kurt Russell, Ray Liotta. ∩ 'R' [HD]				"Swimfan" [HD]
23	TNT	(6:30) ★★½ "Random Hearts" (1999)		★★ "Message in a Bottle" (1999) Kevin Costner. A woman seeks the author of a letter that washed ashore.				★★★★ "Dances With Wolves" (1990) Kevin Costner, Mary McDonnell. [HD] (DVS)				
24	AMC	(7:05) ★★★½ "To Catch a Thief" (1955)		Sun. Shootout	Hollywood Hunt Club	★★★ "Saturday Night Fever" (1977) John Travolta. A man's only escape from his humdrum existence is dancing.				(:35) ★★½ "The Bounty" (1984, Drama)		
25	KRPV	Ministerio Nueva Vida Jesús Cisneros.		Coral Ridge Hour [HD]		First Baptist Church of Midland		Tommie-Corner	Liberty Counsel	Drawing Men to Christ		La Luz de Suroeste
27	COM	Beat the Geeks	Sports Night [HD]	★★½ "Outside Providence" (1999, Comedy-Drama) Shawn Hatosy, Jon Abrahams.				★★★½ "Best In Show" (2000, Comedy) Michael Hitchcock, Parker Posey. [HD]				Reno 911! [HD]
28	TLC	Home Again [HD]	Home Again [HD]	Trading Spaces: Family		Trading Spaces "Boston: Dartmouth Street"		While You Were Out		Mostly True Stories: Urban Legends		Junkyard Wars
29	TCM	★★½ "Bitter Sweet" (1940, Musical) Jeanette MacDonald, Nelson Eddy. [HD]				★★★★ "Marty" (1955, Drama) Ernest Borgnine. A lonely Bronx butcher searches for love.				★★★ "Lilies of the Field" (1963, Drama) Sidney Poitier, Lilia Skala.		
32	UNI	Gran Musical		República Deportiva				Fútbol de la Liga Mexicana Toluca vs. Cruz Azul. (En Vivo)				"Leyenda de Fuego"
33	DISN	Rolie Polie Olie [HD]	House of Mouse ∩	★★★ "The Aristocats" (1970) Voices of Phil Harris. ∩ 'G' [HD]		(:35) Recess [HD]		Proud Family	Kim Possible [HD]	That's So Raven	Lizzie McGuire	Boy Meets World [HD]
36	ANPL	K-9 to 5 [HD]	K-9 to 5 [HD]	Funniest Animals	Funniest Animals	Amazing Animal Videos [HD]		Animal Kidding		O'Shea's Big Adventure		That's My Baby
38	ESPN	Sports Reporters (N)	SportsCenter	Sunday NFL Countdown (Live) [HD]				PBA Bowling Banquet Open From Omaha, Neb. (Live)			Billiards WPBA Classic Tour Final (Taped)	
39	NICK	Rocket Power ∩	Rocket Power ∩	Rugrats ∩ [HD]	ChalkZone ∩ [HD]	SpongeBob	SpongeBob	Oddparents	Oddparents	Jimmy Neutron	Jimmy Neutron	Hey Arnold! [HD]
40	SciFi	(7:30) Star Trek [HD]	Star Trek "Dagger of the Mind" ∩ [HD]	Star Trek "The Corbomite Maneuver" ∩		★★★ "Free Enterprise" (1998) Rafer Weigel, Eric McCormack. Premiere. ∩ [HD]				★★½ "Star Trek Generations" (1994)		
41	FX	Beverly Hills, 90210 "Violated" ∩ [HD]		Beverly Hills, 90210 "Halloween" ∩ [HD]		Beverly Hills, 90210 "Earthquake Weather"		Ally McBeal "Playing With Matches" [HD]		Ally McBeal "Blowin' in the Wind" ∩ [HD]		★★ "The Chase"
42	H&G	Ground Breakers	Landscape Sol.	Landscape Sm.	Garden-Yard	Help Around	Restore America	If Walls Could	Dream Builders	Treasure Makers	Decorating Cents	Sensible Chic
43	CNN-FN	World News	World Sport	World News	World Report [HD]	Late Edition				World News	Design 360	World News
44	WTBS	(7:15) ★★½ "Something to Talk About" (1995) Julia Roberts. [HD]		★★ "Problem Child 2" (1991) John Ritter, Michael Oliver. [HD]		★★½ "Uncle Buck" (1989) John Candy. An easy-going relative takes care of three children						"Shawshank R."
45	WGN	Home Improvement	Cosby Show [HD]	Fresh Prince	Fresh Prince	BeastMaster "Obsession" ∩ [HD]		★★★ "Before Sunrise" (1995, Drama) Ethan Hawke, Julie Delpy. ∩ [HD]				"Since You've"
46	LIFE	Merge		★★ "Violation of Trust" (1991, Drama) Katey Sagal, Alan Rachins, Jameson Parker. [HD]		"Mama Flora's Family" (1998) Cicely Tyson. Premiere. A black matriarch imparts her wisdom to three generations.						
48	FSSW	Beyond Glory [HD]	Fant. Football	Beyond the Glory [HD]		Paid Program	H.S. Spotlight	Women's College Soccer Florida at Tennessee (Taped)				You Gotta See This!
49	ESPN2	Hunting Countr.	Bassmasters Tournament Trail [HD]		RPM 2Day (Live) [HD]	Indy Racing 2Day	NHRA 2day (N)	Mother's Car Show	Mother's Car Show	Mother's Car Show	Mother's Car Show	Street Rodder
50	OUTD	Shotgun Journal	Great Outdoors	Ducks Unlimited TV	Water Dogs	Sport Fishing	Trout Unlimited	Fishing RCL Championship (Taped)		RV Today ∩	ATV Television	Motorcycle Racing
51	HIST	This Week in History "Civil Rights" [HD]		Tactical to Practical [HD]		Color of War [HD]		Color of War "Homefront" [HD]		SS "The Power Struggle" [HD]		SS [HD]
52	A&E	America's Castles "California Dreamers"		★★★ "Finding Forrester" (2000, Drama) Sean Connery, Rob Brown. A reclusive writer nurtures a Bronx youth's gift for words. [HD]						Kobe Case [HD]		Incurable Collector
53	GOLF	(7:00) European PGA Golf Dutch Open -- Final Round. From Hilversum, Netherlands. (Live)				Paid Program	Paid Program	Paid Program	Paid Program	Big Break		Making of Tiger Trap
54	CNBC	Paid Program	Paid Program	Paid Program	Paid Program	Guthy-Renker	Paid Program	Paid Program	Paid Program	Paid Program	Paid Program	Paid Program
58	TRAV	Great Hotels [HD]	Great Hotels [HD]	Boston: Inside Beantown [HD]		World's Best Las Vegas: Get Lucky [HD]		Get Packing!	Get Packing!	Top Ten Natural Wonders of the World [HD]		Ends of the Earth

SUNDAY AFTERNOON — OCTOBER 12, 2003

		1:30	2:00	2:30	3:00	3:30	4:00	4:30	5:00	5:30	6:00	6:30
2	KASA	NFL Football	MLB Baseball National League Championship Series Game 5 -- Teams to Be Announced. If necessary. (Live) ∩ [HD]						To Be Announced		MLB Baseball: ALCS Game 4 -- Teams TBA	
3	KENW	Now-Moyers	Weekend Explorer	Closer to Truth [HD]	TVMD ∩ [HD]	Religion-Ethics	It's an Age	Smart Travels	Amer. Passages	McLaughlin Group	Louis Rukeyser	Right on the Money
4	KOBR	LPGA Golf: World Champ. -- Final Round		Gravity Games (Taped) ∩ [HD]			West Wing "Mr. Willis of Ohio" ∩ [HD]		News [HD]	NBC News	Dateline ∩ [HD]	
6	CNN	(:00) In the Money	CNN Live Sunday [HD]		Next at CNN [HD]		CNN Live Sunday [HD]		People in the News		CNN Presents Child athletes.	
7	KOAT	(:00) PGA Golf Las Vegas Invitational -- Final Round. From Las Vegas. (Live)					This Week-George Stephanopoulos		News [HD]	ABC Wld News	America's Funniest Home Videos (N) [HD]	
8	E!	(:00) Infamous	101 Juiciest Hollywood Hookups		101 Juiciest Hollywood Hookups 80-61.		101 Juiciest Hollywood Hookups 60-41		101 Juiciest Hollywood Hookups 40-21.		101 Juiciest Hollywood Hookups 20-1.	
9	USA	"Godfather III"	★★★½ "Casino" (1995, Drama) Robert De Niro, Sharon Stone, Joe Pesci. A mob employee makes a play for power in 1970s Las Vegas. [HD]								★★½ "Scarface" (1983) Al Pacino. [HD]	
10	KBIM	NFL Football	NFL Football Pittsburgh Steelers at Denver Broncos. From INVESCO Field at Mile High in Denver. (Live) [HD]						CBS Evening News	News [HD]	60 Minutes ∩ [HD]	
12	KASY	(:00) ★½ "Once Bitten" (1985) Lauren Hutton, Jim Carrey.			Walker, Texas Ranger "In the Name of God"		★★ "True Blood" (1989) Jeff Fahey. A former street tough tries to clear his name of murder.				Every-Raymond	Paid Program
13	DSC	Bank Robbers	Cold Case Cops [HD]		More Than Human		Secrets of Levitation		MythBusters "Barrel of Bricks"		Ocean Mysteries: Fury in the Abyss [HD]	
14	TNN	Elimination	Elimination	Elimination	Elimination	Elimination	Elimination	Elimination	WWE Sunday Night Heat (N) ∩ [HD]		Joe Schmo ∩	
15	FAM	Step by Step [HD]	7th Heaven "Words" ∩ [HD]		Knock First [HD]	Knock First [HD]	Knock First [HD]	Knock First [HD]	★★★ "Dunston Checks In" (1996, Comedy) Jason Alexander, Faye Dunaway. [HD]			
17	HBO	(12:30) ★★ "Enough" (2002) Jennifer Lopez.		(:45) ★ "Buffy the Vampire Slayer" (1992) Kristy Swanson. ∩			(:15) ★★★ "The Freshman" (1990, Comedy) Marlon Brando, Bruno Kirby. ∩ 'PG' [HD]				Sopranos Christopher becomes acting capo	
20	SHOW	(:00) ★★★ "Married to the Mob" (1988) Michelle Pfeiffer. iTV. ∩ 'R'		★★½ "Heartbreakers" (2001, Comedy) Sigourney Weaver. iTV. ∩ 'PG-13' [HD]					(:05) ★½ "Scary Movie 2" (2001) Shawn Wayans. iTV. ∩ 'R' [HD]			Freshman Diaries
21	MAX	(:00) ★½ "Swimfan" (2002) Jesse Bradford.		★★ "Encino Man" (1992, Comedy) Sean Astin. ∩ 'PG' [HD]			"Don't Be a Menace to South Central While Drinking"			★★★ "Sleepers" (1996, Drama) Kevin Bacon. ∩ 'R' [HD]		
23	TNT	(11:30) ★★★★ "Dances With Wolves" (1990) Kevin Costner, Mary McDonnell. [HD] (DVS)			★★½ "The Bodyguard" (1992, Suspense) Kevin Costner. A bodyguard falls for the singer-actress he must protect.						★½ "Sweet November" (2001) [HD]	
24	AMC	(12:35) ★★½ "The Bounty" (1984, Drama) Mel Gibson, Anthony Hopkins.			(:20) ★★★ "Ghost" (1990) Patrick Swayze, Demi Moore. A murder victim returns to save his beloved fiancee. [HD]						★★★ "Scent of a Woman" (1992)	
25	KRPV	(:00) La Luz de Suroeste (In Spanish)		Joe McGee	How Can I Live?		Richard Booker	Nathan McBride	Tommie-Corner	Sam Peak	Update/Israel	Decker-LaGrone
27	COM	Reno 911! [HD]	★ "Saving Silverman" (2001, Comedy) Jason Biggs, Steve Zahn, Jack Black. [HD]				★½ "Whatever It Takes" (2000, Comedy) Shane West, Marla Sokoloff. [HD]				★★★½ "Best In Show" (2000) [HD]	
28	TLC	Junkyard Wars	Mega Machines "Biggest Hits"		Trading Spaces 100 Grand [HD]				Trading Spaces: Family (N)		For Better or for Worse	
29	TCM	"Lilies of the Field"	★★★ "Hour of the Gun" (1967, Western) James Garner, Jason Robards, Robert Ryan.				★★★★ "Stagecoach" (1939, Western) John Wayne, Claire Trevor, Thomas Mitchell.				★★★ "Horror of Dracula" (1958) Premiere.	
32	UNI	(:00) "Leyenda de Fuego" (2000) Carlos Fuentes, Angie Cepeda.		Primer Impacto: Fin de Semana			Lente Loco	Noticiero Univisión	La Pesera del Amor		Cero en Conducta	La Casa de la Risa
33	DISN	Even Stevens [HD]	Recess ∩ [HD]	Recess ∩ [HD]	Kim Possible [HD]	Proud Family	Sister, Sister [HD]	Even Stevens [HD]	That's So Raven	Lizzie McGuire	Lilo & Stitch (N)	Lilo & Stitch (N)
36	ANPL	That's My Baby	Animal Cops: Houston "The Wild Pack"		Animal Cops: Detroit "House of Cats" [HD]		Animal Precinct [HD]		Pet Star		Most Extreme Mothers of the animal kingdom	
38	ESPN	IRL Racing Chevy 500 From Texas Motor Speedway in Fort Worth, Texas. (Live) [HD]					Billiards WPBA Classic Tour Final (Taped)		SportsCenter	NFL Primetime (Live) [HD]		NFL Football
39	NICK	Hey Arnold! [HD]	Thornberrys	Thornberrys	CatDog ∩	Real Monsters	Angry Beavers	Rocko's Life	Oddparents	SpongeBob	Jimmy Neutron	ChalkZone ∩ [HD]
40	SciFi	(12:30) ★★½ "Star Trek Generations" (1994) Patrick Stewart. ∩			★★★ "Total Recall" (1990) Arnold Schwarzenegger, Rachel Ticotin. ∩ [HD]				Taken ∩ (Part 2 of 10) [HD]			
41	FX	(:00) ★★ "The Chase" (1994) Charlie Sheen, Kristy Swanson.			Married... With	Married... With	Cops ∩ [HD]	Cops ∩ [HD]	Cops Arizona ∩	Trash to Cash	★★½ "The X-Files" (1998, Science Fiction)	
42	H&G	Designers' Challenge	Landscapers	Curb Appeal	Homestead Holdouts		Modern Masters	Across America	Extreme Homes	House Hunters	Before & After	Building Character
43	CNN-FN	World Business	Talk Asia	Music Room	World News	World Sport	Global Challng.	Business Traveler	Newsbiz Today	Newsbiz Today	Newsbiz Today	Newsbiz Today
44	WTBS	(:00) ★★★½ "The Shawshank Redemption" (1994, Drama) (PA) Tim Robbins, Morgan Freeman. [HD]					★★★ "Save the Last Dance" (2001, Drama) Julia Stiles, Sean Patrick Thomas. [HD]				★★★½ "Jerry Maguire" (1996) [HD]	
45	WGN	(:00) "Since You've Been Gone" (1998) David Schwimmer. ∩		★★ "Embrace of the Vampire" (1995, Horror) Alyssa Milano, Martin Kemp. ∩ [HD]					Mutant X "Wages of Sin" (N) [HD]		Andromeda "Pieces of Eight" (N) ∩ [HD]	
46	LIFE	(11:00) "Mama Flora's Family" (1998) Cicely Tyson. Premiere.		★★ "A Child's Cry for Help" (1994, Drama) Veronica Hamel, Pam Dawber. [HD] (DVS)					"Killer Instinct: From the Files of Agent Candice DeLong" (2003) Jean Smart. [HD]			
48	FSSW	Women's College Soccer Kentucky at Auburn (Live)			Nautica Triathlon		AVP Volleyball From San Diego (Taped)				You-See This!	You Gotta See This!
49	ESPN2	Bus Figure 8	NHRA Drag Racing Lucas Oil Series		Drag Racing	NHRA Stylefest (N)	NHRA Drag Racing Fall Nationals From the Texas Motorplex in Ennis, Texas (Same-day Tape) [HD]					
50	OUTD	Motorcycle Racing	Equestrian Hampton Classic From Bridgehampton, N.Y.				America's Horse	America's Horse	Rodeo PRCA -- Puyallup Fair		Bull Riding PBR Series (Taped)	
51	HIST	(:00) SS [HD]	SS Reinhard Heydrich [HD]		SS "The Death's Head" [HD]		SS "The Waffen-SS" [HD]		SS "The Odessa" [HD]		Conquest of Hawaii (N) [HD]	
52	A&E	House Beautiful	Seasond Travlr	All Year Round	Sell This House	Makeover Mamas	★★★ "Columbo: Grand Deceptions" (1989, Mystery) Peter Falk, Robert Foxworth. [HD]				Biography: Barbara Walters	
53	GOLF	Tiger Trap Live (N)		Plugged In	PGA Golf Nationwide Tour -- Gila River Golf Classic -- Final Round. From Whirlwind Golf Club in Chandler, Ariz.				Golf Central (Live)		PGA Golf: Champions Tour	
54	CNBC	Paid Program	Paid Program	Paid Program	Paid Program	Paid Program	Paid Program	Paid Program	Tim Russert		Suze Orman [HD]	
58	TRAV	(:00) Ends of the Earth on England's plains [HD]		Stonehenge	America's Most Haunted Places		Hidden A thrill park turns into a chill park		Food Crazy "Donut Crazy" [HD]		Extreme 4x4 [HD]	

SUNDAY EVENING — OCTOBER 12, 2003

		7:00	7:30	8:00	8:30	9:00	9:30	10:00	10:30	11:00	11:30	12:00
2	KASA	MLB Baseball: ALCS Game 4 -- Teams TBA			To Be Announced	News [HD]		Dharma & Greg [HD]	Inside Edition	Extra (N) ∩ [HD]		Hollywood Squares
3	KENW	Reptiles ∩ (Part 4 of 4) [HD] (DVS)		Masterpiece Theatre "Warrior Queen" (N) ∩ [HD] (DVS)			Crown & Country	Horatio's Drive: America's First Road Trip ∩ [HD] (DVS)				Nova ∩ [HD] (DVS)
4	KOBR	American Dreams (N) ∩ [HD]		Law & Order: Criminal Intent "The Gift" (N)		Lyon's Den "Things She Said" (N) ∩ [HD]		News [HD]	(:35) Access Hollywood (N) [HD]		(:35) Just Shoot Me	(12:05) ER ∩ [HD]
6	CNN	Larry King Live		CNN Sunday Night		CNN Presents Child athletes		Larry King Live		CNN Sunday Night		Next at CNN
7	KOAT	10-8 "Gun of a Son" (N) ∩ [HD]		Alias "Reunion" (N) ∩ [HD]		Practice "Cause of Action" (N) ∩ [HD]		News [HD]	(:35) Will & Grace	(:05) Entertainment Tonight ∩ [HD]		(12:05) She Spies
8	E!	Infamous (N)		It's Good to Be (N)	Love Chain (N)	Celebrities Uncensored		Infamous		It's Good to Be	Love Chain	Wild On...
9	USA	(6:00) ★★½ "Scarface" (1983, Drama) Al Pacino, Michelle Pfeiffer. A Cuban immigrant fights to the top of Miami's drug trade. [HD]						Law & Order: Special Victims Unit "Manic"		L.A. Dragnet "Daddy's Girl" ∩ [HD]		Nash Bridges
10	KBIM	Cold Case "Useless Cats" (N) ∩ [HD]		"Footsteps" (2003, Suspense) Candice Bergen, Bryan Brown. Premiere. ∩ [HD] (DVS)				News [HD]	Sandia Casino's	Powersports Ex	Marketwatch	Paid Program
12	KASY	★★½ "Bruno" (2000) Alex D. Linz. A boy expresses his individuality by wearing dresses.				Elimidate (N) [HD]	Elimidate [HD]	King of Queens	King of Queens	Walker, Texas Ranger "Crime Wave Dave"		WWE After Burn
13	DSC	Allosaurus: Walking With Dinosaurs		Who Killed Jesus?		We Built This City "Paris" (N)		We Built This City "New York" (N)		We Built This City "London" (N)		We Built This City
14	TNN	Gary the Rat (N) ∩	Gary the Rat ∩	Blind Date ∩ [HD]	Blind Date ∩ [HD]	SlamBall Mob vs. Riders ∩ [HD]		Real TV ∩	Real TV ∩	Joe Schmo ∩		Robot Wars
15	FAM	★★½ "Moms on Strike" (2002, Comedy) Faith Ford, Tim Matheson. [HD]				★★★ "Planes, Trains and Automobiles" (1987, Comedy) Steve Martin, John Candy.				★★ "Delirious" (1991, Comedy) John Candy, Mariel Hemingway.		
17	HBO	Carnivale "Babylon" (N) ∩ [HD]		K Street (N) [HD]	★★★ "Real Women Have Curves" (2002) America Ferrera.			★★ "Enough" (2002, Suspense) Jennifer Lopez, Billy Campbell. ∩ 'PG-13' [HD]				Real Sex: Dirty
20	SHOW	(:15) ★★½ "Legally Blonde" (2001, Comedy) Reese Witherspoon. iTV. ∩ 'PG-13' [HD]				★★½ "The Maldonado Miracle" (2003, Drama) Peter Fonda. [HD]			Filmmaker Showcase	Queer as Folk (iTV) ∩ [HD]		Freshman Diaries (N)
21	MAX	(5:30) ★★★ "Sleepers" (1996) 'R' [HD]		★½ "Showtime" (2002, Comedy) Robert De Niro. ∩ 'PG-13' [HD]			(:35) "House of Love" (2000) Catalina Larranaga. ∩ 'R' [HD]			(:05) Hotel Erotica ∩	(:40) ★★★ "Night Falls on Manhattan"	
23	TNT	(6:00) ★½ "Sweet November" (2001) Keanu Reeves. [HD]			★½ "Sweet November" (2001) Keanu Reeves. A kooky gamin changes a selfish ad man's outlook on life. [HD]					★★★★ "Terms of Endearment" (1983) Shirley MacLaine. [HD]		
24	AMC	(6:00) ★★★ "Scent of a Woman" (1992, Drama) Al Pacino, Chris O'Donnell.				(8:55) ★★★ "Ghost" (1990) Patrick Swayze, Demi Moore. A murder victim returns to save his beloved fiancee. [HD]					Sun. Shootout	Hollywood Hunt Club
25	KRPV	Light of the Southwest						Jesse Lee Peterson	Impe Presents	Biblical Israel	Faye Hardin	Update/Israel	Sam Peak	Light-Southwst
27	COM	(6:00) ★★★½ "Best In Show" (2000) [HD]		★ "Saving Silverman" (2001, Comedy) Jason Biggs, Steve Zahn, Jack Black. [HD]				"Windy City Heat" (2003) Perry Caravello. Two men play a practical joke on their friend. (N)				"Windy City Heat"
28	TLC	What Not to Wear Refining a look. [HD]		What Not to Wear New wardrobe. [HD]		Trading Spaces: Family		For Better or for Worse		What Not to Wear Refining a look. [HD]		What Not to Wear
29	TCM	"Horror of Dracula"	★★½ "Dracula -- Prince of Darkness" (1966) Christopher Lee.			★★★ "Mark of the Vampire" (1935)		(:15) ★★★★ "Nosferatu" (1922, Horror) Max Schreck, Alexander Granach.				★★★½ "Dracula"
32	UNI	La Hora Pico	La Jaula	Ver Para Creer		Primer Impacto	Noticiero Univisión	Tras la Verdad		Los Archivos de Cristina		Aquí y Ahora
33	DISN	★★½ "Johnny Tsunami" (1999, Drama) Brandon Baker, Cary-Hiroyuki Tagawa.				Kim Possible [HD]	Proud Family	Even Stevens [HD]	Smart Guy ∩ [HD]	Proud Family	Recess ∩ [HD]	Boy Meets World [HD]
36	ANPL	Most Extreme "Dads" Some animal fathers.		Crocodile Hunter [HD]		Most Extreme Mothers of the animal kingdom.		Most Extreme "Dads" Some animal fathers.		Crocodile Hunter [HD]		Pet Star
38	ESPN	(6:30) NFL Football San Francisco 49ers at Seattle Seahawks. From Seahawks Stadium in Seattle. (Live) [HD]						SportsCenter (Live) [HD]		NFL Primetime [HD]		SportsCenter
39	NICK	Kenan & Kel ∩	As Told by Ginger	Teenage Robot	Romeo! ∩	Brothers Garcia (N)	Sabrina-Witch	Full House ∩ [HD]	Full House ∩ [HD]	Cosby Show [HD]	Cosby Show [HD]	Roseanne ∩ [HD]
40	SciFi	Taken Capt. Owen Crawford encounters the Keys family while looking for Jacob Clarke.				Taken Capt. Owen Crawford encounters the Keys family while looking for Jacob Clarke.				Scare Tactics ∩	Scare Tactics ∩	Crusade ∩ [HD]
41	FX	(6:00) ★★½ "The X-Files" (1998, Science Fiction) David Duchovny, Gillian Anderson.				★½ "The Glimmer Man" (1996, Suspense) Steven Seagal, Keenen Ivory Wayans.				Nip/Tuck "Montana/Sassy Justice"		"Glimmer Man"
42	H&G	Rock Gardens (N)		Hey Remember!	How Work	Extreme Homes	If Walls Could	Before & After	Building Character	Rock Gardens		Hey Remember!
43	CNN-FN	Newsbiz Today	World Sport	World News	Talk Asia	World News	Music Room	Biznews				
44	WTBS	(6:00) ★★★½ "Jerry Maguire" (1996) Tom Cruise, Cuba Gooding Jr. [HD]				★★★½ "Jerry Maguire" (1996, Comedy-Drama) Tom Cruise, Cuba Gooding Jr. A crisis of conscience costs a sports agent his job. [HD]						"Something"
45	WGN	X-Files "Pilot" ∩ [HD]		News ∩ [HD]	Instant Replay ∩	Matlock "The Best Friend" ∩ [HD]		In the Heat of the Night ∩ [HD]		Rockford Files		BeastMaster [HD]
46	LIFE	Division "Misdirection" [HD]		Strong Medicine "Skin" (N) [HD]		1-800-Missing "MIA" [HD]		Any Day Now "That's Our Son, Bobby" [HD]		Designing Women	Designing Women	Paid Program
48	FSSW	Boxing: Roberto Bonilla vs. Ricardo Vargas		Beyond the Glory [HD]		Sports on Sunday	You Gotta See This!	Best Damn Sports Show Period [HD]		Beyond the Glory [HD]		Sports on Sunday
49	ESPN2	NHL Hockey St. Louis Blues at Colorado Avalanche. From the Pepsi Center in Denver. (Subject to Blackout) [HD]					NHL 2Night	RPM 2Night	Outside the Lines	Sports Reporters (N)	RPM 2Night	Drag Racing
50	OUTD	BullRiding: PBR	Bragging Rights	Rodeo PRCA -- Puyallup Fair.		Bull Riding PBR Series. From Grand Rapids, Mich.			Bragging Rights	Rodeo PRCA -- Puyallup Fair.		America's Horse
51	HIST	(6:00) Conquest of Hawaii (N) [HD]		Mail Call (N) [HD]	Extreme History	Guts & Bolts [HD]	Shifting Gears	Conquest of Hawaii [HD]				Mail Call [HD]
52	A&E	Biography: Barbara Walters		Meet the Royals "Prince Andrew" (N)		Crossing Jordan ∩ [HD]		Biography "Barbara Walters: A Driving Force" [HD]				Meet the Royals
53	GOLF	PGA Golf: Champions Tour -- Turtle Bay Championship			Post Game (Live)		Golf Central (Live)	PGA Golf Nationwide Tour -- Gila River Golf Classic -- Final Round.				Golf Central
54	CNBC	Kudlow-Cramer	Chris Matthews	Meet the Press [HD]		Suze Orman [HD]		Kudlow-Cramer	Chris Matthews	Meet the Press [HD]		Paid Program
58	TRAV	Top Ten Monster Trucks [HD]		Monster Truck Race Day [HD]		Extreme 4x4 [HD]		Top Ten Monster Trucks [HD]		Monster Truck Race Day [HD]		Vacation Video

PSYCHIC PREDICTIONS

Judith L. Christopher

Week of Oct. 8 - 14

LIBRA: (Sept 23 - Oct 22)
Get all your little ducks in a row. It's time to talk some turkey. Don't fowl this up. Your dreams could be be on a wing and a prayer. Don't let it fly by.

SCORPIO: (Oct 23 - Nov 21)
Once and for all, take the bull by the horns and say what you want to say. Make a plan to talk this over, before it gets out of hand. Think with heart.

SAGITTARIUS: (Nov 22 - Dec 21)
This next month can make you, or break you! Plan each day out carefully. Don't waste one minute, or spend extra money. Your life is changing now.

CAPRICORN: (Dec 22 - Jan 19)
You're on your way. You are in total control, so don't expect to get a handout from anyone, this counts for money, love anything. You're number one.

AQUARIUS: (Jan 20 - Feb 18)
You can gain more time and money once you leave behind the people and places that are costing you. Sit down, with paper and pen, plan ahead.

PISCES: (Feb 19 - Mar 20)
Even tho you're used to meeting new people and going different places, watch out, because you could end up where you don't want to be. Don't assume.

ARIES: (Mar 21 - Apr 19)
You may be feeling alone, because all you worry about is money! Give this to a higher power, and give thanks for what you have now, you'll get more.

TAURUS: (Apr 20 - May 20)
Great time to do what you have been putting off. This is the time to start what you have always wanted to do. Look in the mirror for a new friend.

GEMINI: (May 21 - Jun 20)
Lots of things are over with. You now can relax and know you have done a good job. Make plans with a loved one, start a new life, with love.

CANCER: (Jun 21 - Jul 22)
Someone is asking you do something you might not want to do. If you really don't want to it, then don't. People treat you the way you let them treat you.

LEO: (Jul 23 - Aug 22)
Your money might be tight, because you'll have to buy things that are necessary. Don't fret, it will all work out. Use your good energy to love someone.

VIRGO: (Aug 23 - Sep 22)
You may find yourself alone. This could be good, if not call a friend who truly loves you, just for you, no strings attached. Keep the fires burning bright.

www.ruidosomall.com

Best Available Copy

MONDAY EVENING — OCTOBER 13, 2003

		7:00	7:30	8:00	8:30	9:00	9:30	10:00	10:30	11:00	11:30	12:00
2	KASA	MLB Baseball American League Championship Series Game 5 -- Teams to Be Announced				News		Simpsons	Cheers	Dharma & Greg	Drew Carey	Blind Date (N)
3	KENW	Antiques Roadshow (N)		Ken Burns American Stories The Story of the American West			Idaho, a Portrait	Tracks Ahead	Photography	Antiques Roadshow (Part 2 of 3)		News-Lehrer
4	KOBR	Fear Factor (N)		Las Vegas Jokers and Fools (N)		Third Watch Lockdown (N)		News	(:35) Tonight Show Clay Aiken. (N)		(:37) Just Shoot Me	(12:07) Late Night
6	CNN	Larry King Live		NewsNight With Aaron Brown		Lou Dobbs Tonight		Larry King Live		NewsNight With Aaron Brown		Lou Dobbs Tonight
7	KOAT	NFL Football Atlanta Falcons at St. Louis Rams From the Edward Jones Dome in St. Louis (Live)						News	(:35) Will & Grace	Ent. Tonight	(:35) Nightline	Jimmy Kimmel
8	E!	Ginger Lynn: The E! True Hollywood Story		Celebrities Uncensored		Howard Stern (N)	Howard Stern	Wild On... Wild on Wild West"		Celebrities Uncensored		Howard Stern
9	USA	Law & Order: Special Victims Unit		Law & Order: Special Victims Unit		Law & Order: Special Victims Unit		Peacemakers "A Town Without Pity"		Nash Bridges "Warplay"		Paid Program
10	KBIM	Yes, Dear (N)	Still Standing	Everybody Raymond	Two and a Half Men	CSI: Miami "Death Grip" (N)		News	(:35) Late Show (N)		(:37) Late Late Show (N)	
12	KASY	Parkers (N)	Eve (N)	Girlfriends (N)	Half and Half (N)	M*A*S*H	Coach	Married... With	Elimidate (N)	Elimidate	Cops	Cops
13	DSC	Rally Round the House		Rally Round the House		Monster House Zen House		Monster Garage "De-Lorean Hovercraft" (N)		American Chopper Race-car-themed bike		Monster House
14	TNN	WWE Raw Live				(:05) Joe Schmo		Eliminatio n	Eliminatio n	Blind Date	Blind Date	7 Days "Vows"
15	FAM	Family Matters	Family Matters	7th Heaven Regarding Eric		★★ "Asteroid" (1997) Annabella Sciorra, Michael Biehn. Huge fragments of a disintegrating comet threaten Earth.					Whose Line?	700 Club (N)
17	HBO	"Life"	(:45) ★ "Turbulence" (1997, Suspense) Ray Liotta, Lauren Holly.			★★½ "Brown Sugar" (2002, Romance) Taye Diggs, Sanaa Lathan. PG-13'					(:25) ★ "Active Stealth" (1999) 'R'	
20	SHOW	"Flatliners" 'R'	(:45) ★★ "I Love Trouble" (1994) Julia Roberts. Rival reporters team up on a dangerous investigative piece.					★★½ "The Maldonado Miracle" (2003) Peter Fonda. iTV.			(:45) ★★ "Rat Race" (2001) PG-13'	
21	MAX	(6:00) ★★ "The Ring" (2002) PG-13		★★ "The Relic" (1997, Horror) Penelope Ann Miller, Tom Sizemore, Linda Hunt. 'R'				★★★ "True Lies" (1994) Arnold Schwarzenegger. A man lives the double life of a spy and a family man. 'R'				
23	TNT	Law & Order Star Crossed (DVS)		Law & Order Show		Law & Order Golden Years (DVS)		X-Files E B E		X-Files Miracle Man		"batteries not"
24	AMC	(6:00) ★★★ "City Slickers" (1991)		(7:55) ★★ "The Cutting Edge" (1992, Romance) D.B. Sweeney, Moira Kelly, Roy Dotrice				(9:50) ★★ "Class" (1983, Drama) Rob Lowe, Jacqueline Bisset			(:45) ★★, "The Cutting Edge" (1992)	
25	KRPV	Light of the Southwest				Hour of Healing		Rev. J. Hansen	Tommie-Corner	Update Israel	Nathan McBride	Light-Southwst
27	COM	Late Night (Live)		Daily Show Tough Crowd		Man Show	Man Show	"Knee High P.I." (2003) Martin Klebba, Nora Dunn. Premiere.			Reno 911!	Daily Show
28	TLC	Resident Life When I Close My Eyes		Maternity Ward		Trauma: Life in the ER		Resident Life "When I Close My Eyes"		Maternity Ward		Secrets-Science
29	TCM	(6:00) ★★★ "The Women" (1939)		(:15) ★★★ "Darling" (1965, Drama) Julie Christie. A woman goes through a series of unfulfilling love affairs.				★★★ "Roberta" (1935, Musical) Irene Dunne, Fred Astaire, Ginger Rogers.				
32	UNI	Nina	Amada Mia	Cristina		Primer Impacto	Noticiero Univision	Hasta en las Mejores Familias		Camila		Vivo por Elena
33	DISN	"Halloweentown II"	(:35) Kim Possible	Sister Sister	Boy Meets World	Kim Possible	Proud Family	Even Stevens	Sister, Sister	Boy Meets World	Recess	Boy Meets World
36	ANPL	(6:00) King of the Jungle		Animal Precinct (N)		King of the Jungle				Animal Precinct		Funniest Animals
38	ESPN	Wild Rules	Wild Rules	New American Sportsman (N)		Totally Hooked	Offshore Adv	SportsCenter (Live)		Outside-Lines	Baseball Tonight	SportsCenter
39	NICK	U-Pick	Jimmy Neutron	Jimmy Neutron	Jimmy Neutron	Adventures of Jimmy Neutron Boy Genius		Full House	Full House	Cosby Show	Cosby Show	Roseanne
40	SciFi	Stargate SG-1 (Live)		Stargate SG-1		★★★ "Total Recall" (1990) Arnold Schwarzenegger, Rachel Ticotin.				Crossing Over	Twilight Zone	X-Files
41	FX	Married With	Married With	Cops	Cops	★★★ "The Truth About Cats & Dogs" (1996, Comedy) Uma Thurman, Janeane Garofalo.				Cops	Cops	Orlando Jones
42	H&G	Curb Appeal	Designers Challenge	Design on a Dime	Design on a Dime	House Hunters	Mission Orgnz	Dream House	Divine Design	Curb Appeal	Designers Challenge	Design on a Dime
43	CNN-FN	(6:00) Flipside	Biz	Lou Dobbs Tonight		Your Money		Biznews				
44	WTBS	(6:00) ★★ "You've Got Mail" (1998, Comedy, Tom Hanks)				(:40) ★★★ "City of Angels" (1998, Romance) Nicolas Cage, Meg Ryan. An angel becomes involved with an L.A. heart surgeon.					(:20) ★★, "You've Got Mail" (1998)	
45	WGN	(5:30) ★★ "The Sunchaser" (1996)		News		Becker	Will & Grace	The Sharon Osbourne Show		Elimidate	Street Smarts	Rockford Files
46	LIFE	★★ Ice Bound. A Woman's Survival at the South Pole" (2003, Susan Sarandon.				Golden Girls	Golden Girls	Nanny	Nanny	Mad About You	Any Day Now Unfinished Symphony	
48	FSSW	Best Damn Sports Show Period (Live)				SW Sports Rpt.	Best Damn Sports Show Period (Live)				SW Sports Rpt.	You Gotta See This!
49	ESPN2	PBA Bowling	Billiards		Bull Riding	PRCA Taped	Interruptio n	Playmakers Leon faces legal problems		NFL Films		Strongest Man
50	OUTD	SAS: Are You Tough Enough?		Beach Ambush	Outdoor Outtakes	Shotgun Journal	American Shooter	SAS: Are You Tough Enough? (N)		Beach Ambush	Outdoor Outtakes	Power Hour
51	HIST	Wake Island: The Alamo of the Pacific				Secret Japanese Aircraft of WWII		Mail Call	Guts & Bolts	Wake Island: The Alamo of the Pacific		
52	A&E	Cold Case Files Family Secret Blood Trail		City Confidential (N)		Third Watch Lights Up		Biography: Gene Hackman		Cold Case Files Family Secret Blood Trail"		City Confidential
53	GOLF	Playing Lessons	Green	Peter Jacobsen	Golf Central	What's in the Bag?	Playing Lessons	Golf Talk		Peter Jacobsen	Golf Central	Making of Tiger Trap
54	CNBC	Special Report With Maria Bartiromo		News With Brian Williams		Kudlow & Cramer		Special Report With Maria Bartiromo		News With Brian Williams		Guthy-Renker
58	TRAV	Hidden Ghosts in Atchison, Kan.		Food Crazy Premium pizza (N)		Haunted Hotels: The Uninvited		Hidden Ghosts in Atchison, Kan.		Food Crazy Premium pizza		World's Best

TUESDAY EVENING — OCTOBER 14, 2003

		7:00	7:30	8:00	8:30	9:00	9:30	10:00	10:30	11:00	11:30	12:00
2	KASA	MLB Baseball National League Championship Series Game 6 -- Teams to Be Announced.				News		Simpsons	Cheers	Dharma & Greg	Drew Carey	Blind Date (N)
3	KENW	Nova "Lost Roman Treasure" (DVS)		Humor Initiativ.	Second Hand	Should I Know	Creative Living	Amer. Passages	Amer. Passages	Writer's Exchange	Writer's Exchange	News-Lehrer
4	KOBR	Whoopi (N)	Happy Family (N)	Frasier (N)	Good Morning	Law & Order: Special Victims Unit "Loss"		News	(:35) Tonight Show (N)		(:37) Just Shoot Me	(12:07) Late Night
6	CNN	Larry King Live		NewsNight With Aaron Brown		Lou Dobbs Tonight		Larry King Live		NewsNight With Aaron Brown		Lou Dobbs Tonight
7	KOAT	8 Simple Rules	I'm With Her (N)	According to Jim (N)	Less Than Perfect (N)	NYPD Blue "Porn Free" (N) (PA)		News	(:35) Will & Grace	Ent. Tonight	(:35) Nightline	Jimmy Kimmel
8	E!	(6:00) True Hollywood Story		E! Originals		Howard Stern	Howard Stern	Wild On...			Saturday Night Live	Howard Stern
9	USA	(6:00) ★★★½ "Casino" (1995, Drama) Robert De Niro, Sharon Stone. A mob employee makes a play for power in 1970s Las Vegas.						Law & Order: Special Victims Unit "Folly"			Dead Zone "Scars"	"Cop and a Half"
10	KBIM	Navy NCIS "The Immortals" (N)		Guardian "The Father-Daughter Dance" (N)		Judging Amy "Tricks of the Trade" (N)		News	(:35) Late Show Hot Hot Heat. (N)		(:37) Late Late Show (N)	
12	KASY	One on One (N)	All of Us (N)	Rock Me Baby (N)	Mullets (N)	M*A*S*H	Coach	Married... With	Elimidate (N)	Elimidate	Cops	Cops
13	DSC	Wild Discovery "Rats Among Us"		FBI Files "The C-11 Squad"		New Detectives: Forensic Science		New Detectives: Forensic Science		FBI Files A dangerous bank-robber.		New Detectives
14	TNN	Joe Schmo (N)		Joe Schmo		Joe Schmo		Blind Date	Blind Date	Highlander "Mountain Men"		7 Days
15	FAM	Family Matters	Family Matters	7th Heaven		"The Face on the Milk Carton" (1995, Drama) Kellie Martin, Jill Clayburgh, Edward Herrmann.				Whose Line?	Whose Line?	700 Club (N)
17	HBO	★★★ "Road to Perdition" (2002, Drama) Tom Hanks, Paul Newman, Jude Law. 'R'				Carnivale "Babylon"		K Street	Actual Autopsy With Dr. Michael Baden		(:35) ★★★ "Panic Room" (2002) 'R'	
20	SHOW	(6:00) "Made"	(:35) ★★½ "Orange County" (2002) Colin Hanks. PG-13'			★★★ "The Others" (2001, Horror) Nicole Kidman, Flonnula Flanagan. iTV. 'PG-13'					★★★ "Orson Welles: The One-Man Band" (1995) 'NR'	
21	MAX	(6:30) "Written In Blood" (2002) 'NR'		(:05) ★★½ "Mission: Impossible" (1996, Adventure) Tom Cruise. 'PG-13'				"Marilyn Chambers' Desire" (1997) Marilyn Chambers. 'NR'			Hot Line "Payback"	"Friday 13th 2"
23	TNT	Law & Order "Denial" (DVS)		Charmed "The Power of Three Blondes"		Angel "Ground State"		X-Files "Shapes"			X-Files "Darkness Falls"	"Dream Team"
24	AMC	(6:00) ★★★½ "Out of Africa" (1985) Meryl Streep. Based on Isak Dinesen's account of her plantation life.						(:45) ★★½ "Heartburn" (1986, Drama) Jack Nicholson. A professional couple find their marriage crumbling.				"Out of Africa"
25	KRPV	Light of the Southwest (Live)						Hour of Healing		Rev. J. Hansen	Chaim Richman	Update/Israel
27	COM	Late Night Jack Osbourne: Jesse Harris		Daily Show	Tough Crowd	Trigger Happy TV	Crank Yankers	Insomniac	South Park	Crank Yankers	Crank Yankers	Daily Show
28	TLC	Mostly True Stories: Urban Legends		Mostly True Stories: Urban Legends		What Were You Thinking?		Mostly True Stories: Urban Legends			Mostly True Stories: Urban Legends	Secrets-Science
29	TCM	(6:00) "The Secret Life of Walter Mitty"		★★½ "The Venetian Affair" (1967, Drama) Robert Vaughn, Elke Sommer. Premiere.				★★ "Devil's Island" (1940) Boris Karloff.			(:15) ★★★ "The Mask of Fu Manchu" (1932) Boris Karloff.	
32	UNI	Niña... Amada Mia		Casos de la Vida Real: Edición Especial		Primer Impacto	Noticiero Univisión	Hasta en las Mejores Familias			Camila	Vivo por Elena
33	DISN	Mickey's House	(:20) Lilo & Stitch	Sister, Sister	Boy Meets World	Kim Possible	Proud Family	Even Stevens	Sister, Sister	Boy Meets World	Recess	Boy Meets World
36	ANPL	That's My Baby Dolphin and llama mamas		Animal Cops: Detroit "Abandoned Puppies"		Natural Born Sinners		That's My Baby Dolphin and llama mamas		Animal Cops: Detroit "Abandoned Puppies"		Funniest Animals
38	ESPN	Playmakers Down and Distance (N)		Playmakers "Down and Distance"		SportsCenter (Live)		Playmakers "Down and Distance"		SportsCenter (Live)		SportsCenter
39	NICK	U-Pick	Hey Arnold!	Rugrats	SpongeBob	Oddparents	Sabrina-Witch	Full House	Full House	Cosby Show	Cosby Show	Roseanne
40	SciFi	Extraordinary		Extraordinary		★½ "Project: Shadowchaser" (1992, Science Fiction) Martin Kove, Meg Foster.				Crossing Over	Twilight Zone	X-Files "Vienen"
41	FX	Married... With	Married... With	Cops	★★★½ "Crouching Tiger, Hidden Dragon" (2000, Adventure) Chow Yun-Fat, Michelle Yeoh, Zhang Ziyi. Premiere.					Nip/Tuck "Antonia Ramos" (N)		Nip/Tuck
42	H&G	Sensible Chic	Divine Design	Designers' Challenge	Designers' Challenge	Date With Design (N)	Design on a Dime	Outer Spaces	Decorating Cents	Sensible Chic	Divine Design	Designers' Challenge
43	CNN-FN	(6:00) Flipside	Biz	Lou Dobbs Tonight		Your Money		Biznews				
44	WTBS	(6:00) ★★½ "Jumanji" (1995, Fantasy)		(:10) ★★ "Big Bully" (1996, Comedy) (PA) Rick Moranis, Tom Arnold, Julianne Phillips.				(:10) ★★½ "Jumanji" (1995, Fantasy) Robin Williams, Bonnie Hunt. (DVS)				★★ "Big Bully" (PA)
45	WGN	(6:00) "Since You've Been Gone" (1998)		News		Becker	Will & Grace	The Sharon Osbourne Show		Elimidate	Street Smarts	Rockford Files
46	LIFE	★★ "Snowbound: The Jim and Jennifer Stolpa Story" (1994) Neil Patrick Harris.				Golden Girls		Nanny	Nanny	Mad About You	Any Day Now "Huh?"	
48	FSSW	Best Damn Sports Show Period (Live)				SW Sports Rpt.	Best Damn Sports Show Period (Live)				SW Sports Rpt.	You Gotta See This!
49	ESPN2	Streetball	Streetball	Streetball	Streetball	Streetball	Interruptio n	Outside-Lines	Baseball Tonight	Rome Is Burning (N)		Baseball Tonight
50	OUTD	U.S. Army Rangers: The Best of the Best		Bragging Rights	Beach Ambush	Lumberjacks	2002 Lumberjack	U.S. Army Rangers: The Best of the Best		Bragging Rights	Beach Ambush	Shotgun Journal
51	HIST	Tactical to Practical (N)		Modern Marvels Technological breakdowns		UFOs: What You Didn't Know		Deep Sea Detectives		Tactical to Practical		Modern Marvels
52	A&E	Cold Case Files "Cold Hit: Silent Kill" (N)		MI-5 "Clean Skin" (N)		Third Watch "The Chosen Few"		Biography "Nicolas Cage: Wild at Heart"		Cold Case Files "Cold Hit: Silent Kill"		MI-5
53	GOLF	Big Break (N)		Inside the PGA Tour	Golf Central	19th Hole	Big Break		Golf With Style	Inside the PGA Tour	Golf Central	19th Hole
54	CNBC	Capital Report		News With Brian Williams		Kudlow & Cramer		Capital Report		News With Brian Williams		Paid Program
58	TRAV	Secrets Extravagant RV parks		Kings of the Road The nation's oldest rally		Secrets		Secrets Extravagant RV parks		Kings of the Road The nation's oldest rally		Thrill Parks

WEDNESDAY EVENING — OCTOBER 15, 2003

		7:00	7:30	8:00	8:30	9:00	9:30	10:00	10:30	11:00	11:30	12:00
2	KASA	MLB Baseball National League Championship Series Game 7 -- Teams to Be Announced				News		Simpsons	Cheers	Dharma & Greg	Drew Carey	Blind Date (N)
3	KENW	Churchill (N)						Healing Quest	This Old House	Charlie Rose (N)		News-Lehrer
4	KOBR	Ed (N)		West Wing Han (N)		Law & Order "Shrunk" (N)		News	(:35) Tonight Show Bill O'Reilly (N)		(:37) Just Shoot Me	(12:07) Late Night
6	CNN	Larry King Live		NewsNight With Aaron Brown		Lou Dobbs Tonight		Larry King Live		NewsNight With Aaron Brown		Lou Dobbs Tonight
7	KOAT	My Wife and Kids	It's All Relative (N)	Bachelor (N)		Karen Sisco "The One That Got Away" (N)		News	(:35) Will & Grace	Ent. Tonight	(:35) Nightline	Jimmy Kimmel
8	E!	(6:00) True Hollywood Story		Celebrities Uncensored		Howard Stern	Howard Stern	Wild On...		Celebrities Uncensored		Howard Stern
9	USA	(6:00) ★★½ "Scarface" (1983, Drama) Al Pacino, Michelle Pfeiffer. A Cuban immigrant fights to the top of Miami's drug trade.						Law & Order: Special Victims Unit		Nash Bridges Hardball		"In the Line"
10	KBIM	60 Minutes II		King of Queens	Becker (N)	Brotherhood of Poland, New Hampshire		News	(:35) Late Show Katie Holmes, Brian Greene		(:37) Late Late Show (N)	
12	KASY	Star Trek: Enterprise "Exile" (N)		Jake 2.0 Last Man Standing (N)		M*A*S*H	Coach	Married... With	Elimidate (N)	Elimidate	Cops	Cops
13	DSC	Deep in the Lion's Den: Nigel's Wild		Now See This!		Crop Circles: Mysteries in the Fields		Unsolved History "Roswell" (N)		Joseph & the Coat of Many Colors (N)		Crop Circles
14	TNN	★★★ "Beverly Hills Cop" (1984) Eddie Murphy. Premiere. A Detroit cop goes west to avenge his friend's death.					Eliminatio n	Blind Date	Blind Date	Highlander Avatar		7 Days
15	FAM	Family Matters	Family Matters	7th Heaven "Peer Pressure"		★★ "At First Sight" (1999) Val Kilmer, Mira Sorvino. A blind man undergoes an operation to regain his sight.					Whose Line?	700 Club
17	HBO	Carnivale Babylon		Inside the NFL (N)		Sketch Pad 2	(:35) ★★★ "Real Women Have Curves" (2002) America Ferrera.			(:05) ★★★ "The Deep End" (2001) Tilda Swinton. 'R'		
20	SHOW	★ "Rock My World"	(:25) ★★★ "The Sum of All Fears" (2002, Suspense) Ben Affleck. iTV. PG-13'				"The Original Latin Kings of Comedy" (2002) iTV. 'R'			Street Time "Brothers" (iTV) (N)		"Boys-2nd St."
21	MAX	(6:00) ★★★ "Pretty Woman" (1990) 'R'		★★ "The Ring" (2002, Horror) Naomi Watts, Martin Henderson. PG-13'				Hotel Erotica	★★★½ "Insomnia" (2002) Al Pacino. A guilt-ridden cop hunts a killer who knows his secret.			
23	TNT	(6:00) ★ "Sweet November" (2001) Keanu Reeves.		★ "Sweet November" (2001) Keanu Reeves. A kooky gamin changes a selfish ad man's outlook on life.						X-Files Tooms		"One Night"
24	AMC	(6:00) ★★★½ "Stalag 17" (1953) William Holden, Otto Preminger.		(:25) ★★★½ "The Shootist" (1976, Western) John Wayne, Lauren Bacall, Ron Howard.						(:20) ★★★½ "Stalag 17" (1953, Drama) William Holden, Otto Preminger, Don Taylor.		
25	KRPV	Light of the Southwest (Live)				Hour of Healing		Rev. J. Hansen	Joseph Good	Update/Israel	Joe McGee	Light-Southwst
27	COM	Late Night (N)		Daily Show	Tough Crowd	Trigger Happy TV	Crank Yankers	Insomniac	South Park	South Park	Reno 911! (N)	Daily Show
28	TLC	Junkyard Wars "Wheelie Cars"		Mega Machines "Liebherr Dumptruck"		Dangerous Pursuits		Junkyard Wars "Wheelie Cars"		Mega Machines "Liebherr Dumptruck"		Daring Robberies
29	TCM	(6:00) ★★★ "The Trouble With Angels"		★★ "Where Angels Go, Trouble Follows" (1968) Rosalind Russell, Stella Stevens.				★★★½ "The Bells of St. Mary's" (1945, Drama) Bing Crosby, Ingrid Bergman.				"Lilies of the Field"
32	UNI	Niña... Amada Mia		Don Francisco Presenta		Primer Impacto	Noticiero Univisión	Hasta en las Mejores Familias		Camila		Vivo por Elena
33	DISN	(6:00) ★★ "A Simple Wish" (1997) PG		Sister, Sister	Boy Meets World	Kim Possible	Proud Family	Even Stevens	Sister, Sister	Boy Meets World	Recess	Boy Meets World
36	ANPL	Crocodile Hunter Diaries: Steve's Birthday		Animal Precinct Ailing cats, dog fight.		Jeff Corwin Experience		Crocodile Hunter Diaries "Steve's Birthday"		Animal Precinct Ailing cats, dog fight.		Funniest Animals
38	ESPN	2003 World Series of Poker (Part 6 of 7)		2003 World Series of Poker -- Final Round		SportsCenter (Live)		Outside-Lines	Baseball Tonight	SportsCenter (Live)		SportsCenter
39	NICK	U-Pick	Hey Arnold!	Rugrats	SpongeBob	Oddparents	Sabrina-Witch	Full House	Full House	Cosby Show	Cosby Show	Roseanne
40	SciFi	"Riverworld" (2003, Science Fiction) Brad Johnson, Emily Lloyd.				★★½ "Escape From Atlantis" (1997, Adventure) Jeff Speakman, Brian Bloom.				Crossing Over	Twilight Zone	X-Files "Alone"
41	FX	(6:00) ★★★½ "Crouching Tiger, Hidden Dragon" (2000, Adventure)		★★★ "Say Anything..." (1989) John Cusack, Ione Skye. A high-school graduate yearns for a lovely valedictorian.						Nip/Tuck "Pilot"		
42	H&G	Weekend Warriors	Ground Rules!	Curb Appeal	Curb Appeal	Restore America	If Walls Could	House Detective	New Spaces	Weekend Warriors	Ground Rules!	Curb Appeal
43	CNN-FN	(6:00) Flipside	Biz	Lou Dobbs Tonight		Your Money		Biznews				
44	WTBS	Ripley's Believe It or Not! (N)		★★ "Blade" (1998) Wesley Snipes. A vampire hunter does battle with a vicious bloodsucker.				Ripley's Believe It or Not!		★★ "The TimeShifters" (1999) (PA) Casper Van Dien.		
45	WGN	(6:00) ★★★ "Before Sunrise" (1995)		News		Becker	Will & Grace	The Sharon Osbourne Show		Elimidate	Street Smarts	Rockford Files
46	LIFE	"Lying Eyes" (1996) Cassidy Rae. A teen's life is endangered after she ends a love affair.				Golden Girls	Golden Girls	Nanny	Nanny	Mad About You	Any Day Now "Eve of Destruction"	
48	FSSW	(6:30) NHL Hockey Boston Bruins at Dallas Stars From American Airlines Center in Dallas				SW Sports Rpt.	Best Damn Sports Show Period (Live)				SW Sports Rpt.	You Gotta See This!
49	ESPN2	(6:30) NHL Hockey Boston Bruins at Dallas Stars From American Airlines Center in Dallas				NHL 2Night	Stanley Cup Film	NFL Live	NFL Films		NFL's Greatest	NFL Live
50	OUTD	Killer Instinct Australian outback		Mysterious	Outdoor Outtakes	Killer Instinct		Killer Instinct Australian outback.		Mysterious	Outdoor Outtakes	American Safari
51	HIST	Modern Marvels		Modern Marvels (N)		Battlefield Detectives		Modern Marvels "Hoover Dam"		Modern Marvels		Modern Marvels
52	A&E	American Justice "Payback for a Bully"		American Justice "Murder Online"		Third Watch "To Protect ..."		Biography: Dustin Hoffman: First In-Class		American Justice "Payback for a Bully"		American Justice
53	GOLF	Greater Greensboro Open Highlights		Golf With Style (N)	Golf Central	PreGame		Big Break		Golf With Style	Golf Central	College Central
54	CNBC	Capital Report		News With Brian Williams		Kudlow & Cramer		Capital Report		News With Brian Williams		Paid Program
58	TRAV	World Poker Tour An on-line site sponsors a competition in Aruba.				Secrets "The Pro's Guide to Vegas"		World Poker Tour An on-line site sponsors a competition in Aruba.				World's Best

★★ Extra! Extra! ★★
Read All About It!

SUBSCRIBE TO THE RUIDOSO NEWS

In Lincoln & Otero Counties:	Out of Lincoln & Otero Counties:
3 months: $18.00	3 months: $25.00
6 months: $24.00	6 months: $30.00
1 year: $38.00	1 year: $45.00

Please complete and return this form along with your payment to: The RUIDOSO NEWS, 104 Park Avenue, Ruidoso, NM 88345 or call us at (505) 257-4001 to use your Visa or MasterCard. All orders will be processed when payment is received.

A one year Subscription by mail is only $38.00 in LINCOLN & OTERO counties.

Name _____ Phone # _____

Mailing address _____

City _____ State _____ Zip + 4 _____

❑ Check ❑ MC or VISA _____-_____-_____-_____ Exp.____

RUIDOSO NEWS

Best Available Copy

Vandals break into win column in big way over New Mexico State

BY FELIX CHAVEZ
FOR THE RUIDOSO NEWS

LAS CRUCES — Down 28-0 in the second half and facing a 0-6 on the season, it would be easy to assume that the Idaho Vandals might figure they wouldn't win a college football game Saturday night.

Maybe the fight was gone, maybe the belief in themselves wasn't there.

But if you assumed that you'd be wrong.

The Vandals finally broke through in a big way, scoring 35 second-half points, including 28 straight to stun the New Mexico State Aggies 35-31 at Aggie Memorial Stadium in the Sun Belt opener for both teams.

"This was a great win for us and for the program," said senior quarterback Brian Lindgren, who threw for 408 yards and five scores, including the game-winner with 14.9 seconds left. "We've worked hard to get over the top. We've got a good group here and hopefully things will turn for us now."

Lindgren was 19 of 22 in the second half for 284 yards, including a final drive where he was 4 for 4 for 94 yards, including the final one of 10 yards to Jeff Stowe that put Idaho up 34-31.

"In the first half we had some chances, but I threw some bad passes and hurt us, but we felt we could move the ball and pass the ball effectively," he said. "We got into a groove in the second half and we got great production from our receivers and our offensive line gave me a lot of time."

Stowe said the return of Lindgren to the offense has made a great different. Lindgren started playing extensively last week against Montana after Michael Harrington had started the first four games.

"He brings a calmness to our offense and he brings stability," Stowe said. "Tonight he hung in there and he showed a lot of leadership."

For Idaho coach Tom Cable, the win had to be bittersweet in many ways. His teams have been close the past three years, but have suffered several close losses. His Idaho team had been just 3-25 in its last 28 games heading into Saturday.

"At halftime, we told our kids nobody believes in you more than the coaches and we left the room after that," Cable said. "Our kids came out and gave everything they had. That shows what kind of leaders we have on our team. I think we have the talent and depth to win. There are seven pieces to this (winning the Sun Belt) and this is the first piece.

"I was proud of our effort in every way. We played well offensively and our defense gave us some chances."

The Vandals had struggled offensively in their first five games, although the team showed signs of life last week against Montana.

And in the first half Saturday, the team moved the ball despite no points. Three turnovers did them in.

A big key for Idaho Saturday was the play of its receiving core. The group struggled early in the season, but made big plays on Saturday.

Tight end Mike McCoy hauled in five passes on the night, but it was two on the final drive that were huge. He caught one for 22 and one for 47. Wendell Octave, Stowe and Jimmy Labita also made huge contributions on the night.

"We didn't play well early in the season and we were disappointed," Stowe said. "But we've been working hard and trying to make progress. Tonight I thought we showed improvement."

Cable has talked over the last few weeks about making big plays at critical times and about consistent play.

The Vandals, who have handled much adversity the past three years, finally caught a break on Saturday.

Lindgren and Stowe talked about how they have lost tough ones to New Mexico State the last two years.

Saturday turned out to be redemption for a team that hasn't quit all and might just turn its season into one that might be remembered.

If you recall two years ago, North Texas started 0-5 and rebounded to win the league.

So Idaho has hope and Saturday was a start.

"Well, we've talked a lot about how you win, and we are obviously a team," Cable said. "We've had so many failures that we really had to learn how to win and we took a step toward that tonight."

The Vandals earned Saturday's win with the team effort they had been looking forward to.

Lindgren was poised and confident, the running game gave him chances to be successful and the offensive line had little trouble in the second half.

And Idaho's defense has to be credited as well. After a tough first half, the Vandals dug in and didn't allow NMSU many big plays in the second half.

In the Sun Belt, where the teams are comparable in talent, Idaho has as good a chance as any and if it can play like it did in the second half on a consistent level, watch out for the Vandals.

Felix Chavez is a sports writer for the Las Cruces Sun-News, a sister paper to the Ruidoso News.

UNM toasts Utags at home

ALBUQUERQUE — New Mexico won their second straight game on Saturday with a 34-7 win over Utah State.

DonTrell Moore had two touchdowns and 132 yards to lead the Lobos (3-3), while quarterback Casey Kelly rang up 230 yards passing.

Kelly started off slow, but eventually went 13-of-22, including a 39-yard pass to Dwight Counter at 8:53 in the second quarter.

Kelly's scoring pass and Moore's second touchdown gave the Lobos the jump start they needed to distance themselves from Utah State (1-4), which was only down 10-7 in the second quarter.

The Aggies' only touchdown of the game came on a 79-yard pass from Travis Cox to Barry Tolli, almost immediately after Moore scored his first touchdown.

The Lobo defense held Utah State to just 221 yards in the game, as Cox went 13-of-27 with 162 yards in the air.

UNM got insurance goals in the form of a pair of field goals by Wes Zunker and a six-yard touchdown by D.D. Cox.

Greyhounds fall to Abilene Christian, again

ABILENE, Texas — It was a familiar story for Eastern New Mexico University on Saturday.

Entering their game against Abeline Christian undefeated and ranked 19th in a pair of NCAA Division II polls, the Greyhounds fell behind early, then saw a comeback attempt fall short in a 24-14 loss to the Wildcats.

ACU running back Richard Whittaker had 153 yards and two touchdowns for the Wildcats (2-2, 1-0 Lone Star Conference South), and was part of a team that recorded its fifth-straight win over Eastern (4-1, 0-1).

The Wildcats took an initial 14-0 lead by scoring two touchdowns in less than four minutes in the second quarter, then held Eastern when the Hounds had a good chance to take the lead in the second half.

Whitaker scored the first touchdown on a three-yard run with 9:49 left in the second quarter, then later got the ball back on their own 19-yard line and immediately scored on an 81-yard pass from Colby Freeman to Lawrence Hardeman.

ENMU was able to pull to within seven points on a 27-yard ramble by junior Jason Tezeno, who had 147 yards on 14 carries for the Greyhounds.

Sophomore running back Dwayne Davis eventually scored with 7:49 left in the third quarter to bring Eastern even, then got a big break with Kendrick Walker fumbled the ensuing kickoff to the Wildcats and the Hounds recovered at the ACU 13.

But the Wildcats came up big defensively, forcing Eastern to attempt a 25-yard field goal which was wide right.

It was all Abeline after that, as the Wildcats scored two more touchdowns to wrap up the game.

Mescalero harriers run well against top teams

SANTA CLARA PUEBLO — Mescalero's cross country team had some good performances against some of the top runners at the state Saturday.

The Chiefs traveled to Santa Clara Pueblo for the Santa Fe Indian School Invitational, where they competed against 18 other schools, including such powerhouses as Santa Fe Indian School, Taos, Santa Fe Prep, Del Norte and the Los Alamos junior varsity.

"There were a lot of good schools up here," said Chief coach Doug Byers. "These are the top dogs in the state."

Running against 52 of those top dogs in the girls varsity, Samantha Bigmouth showed she has what it takes, finishing sixth in 21:57, her best time this season.

Junior varsity runner Nadine Bigmouth, Samantha's sister, did even better, finishing third of 39 just behind a pair of Peñasco runners, while Lyneava Garcia was 23rd.

"Actually, she should have had first place," Byers said. "I think mentally, she kind of psyched herself out. But she was six seconds behind first and four seconds behind second. So she finished real strong."

She was also nearly a minute ahead of the top junior varsity Los Alamos runner and that was despite running on a course Byers described as "totally torn up."

The JV girls opened the meet on a course that was rain-soaked, muddy and cold, and although it hadn't snowed at the pueblo, snow was already on the peaks surrounding the course.

Byers said the sun came out midway through the JV run, which cleared up the course for the remaining races, but the boys varsity had another problem: 106 runners.

"It was like 30 feet of pueblo and 50 feet of runners trying to get into that first turn," Byers said. "It was like 10 pounds of stuff in a five-pound sack."

Despite that crowd, the Chief boys managed to do well, finishing 14th as a team with Gifford Valdez leading Mescalero in 59th.

Freeman Cochise was 71st, then the remaining three runners — Alan Scott, Delano Ortega and Jeremy Enjady — packed together in the 80s.

District foes Menaul and Alamo Navajo both ran, with Menaul ninth (host Santa Fe Indian School won the meet) and Alamo Navajo without a team.

But only one Cougar runner finished ahead of the Chiefs, so Byers said his squad would have topped Alamo Navajo if they had run a team.

And beating the district teams is what it's all about.

"We did real well, but I think the team kind of got an idea that we've been working hard, but we've got to work even a little harder to step it up," Byers said. "Because the competition is going to be there. We kind of got a taste of it and although we're right in the middle between our district teams, if we don't pick it up a little bit more, somebody may sneak up on us."

Despite the course being a little longer than usual, Byers said all the times were really good

And although he was concerned about moving his younger runners up to varsity, he knew it had to be done.

"I kind of didn't want to move the two younger guys up because they're only eighth graders, but that's how they're going to get to state," Byers said. "There's no JV at district. They have to finish as a team, and if they can place top three as a team they'll go to state. That's kind of our goal. We want to finish strong in district so everybody gets an opportunity to go to state."

The Chief runners head to Roswell this Saturday for the New Mexico Military Institute Invitational.

Mescalero results from the Santa Fe Indian School Invitational.
Girls varsity, individual — 6, Samantha Bigmouth, 21:57
Girls junior varsity, individual — 3, Nadine Bigmouth, 23:52; 23, Lyneava Garcia, 27:50
Boys varsity, individual — 59, Gifford Valdez, 20:36; 71, Freeman Cochise, 21:06; 80, Alan Scott, 21:43; 87, Delano Ortega, 22:18; 88, Jeremy Enjady, 22:21.

Lady Chiefs lose tough set to Hondo

BY KAREN BOEHLER AND KEI
FOR THE RUIDOSO NEWS

MESCALERO — The Hondo Lady Eagles came into Mescalero for a District 8-1A game Thursday and won a tough five game set over the Lady Chiefs, 22-25, 25-8, 25-22, 25-16, 15-12.

"A tough, tough loss," said Chief coach Ardena Orosco. "Lots of improvement. We are playing much, much better, we made some good volleys, we are starting to come along. You can tell by the way we played Thursday night, we played good solid volleyball. We have not done that in a while."

In game one, Mescalero (2-10, 1-3 in District) fell behind early 8-3 before Augusta Lang started the ball rolling with five straight serving points and forced Hondo to take a time out with the score tied 8-8.

Mescalero, behind some great blocks by Lang and some great team defense, led most of the game. With the score 22-20 in favor of the Chiefs, Hondo freshman Angelie Garcia came in to serve and rattled off two quick points to tie before Mescalero called time out. When play resumed, Garcia and the Eagles rallied to score three more, giving the Eagles game one.

In game two, the Chiefs used some great serving to make short work of Hondo (7-4, 2-1).

Mescalero had a little help from the Eagles as teammates had some disagreements amongst themselves out on the floor.

Lang had four service points followed by Hilary Sago who served up points seven through eleven, Tori Torres rallied for serving points 12 through 17, with Sheriene Davis serving up points 18 through 24.

"We kind of fell apart as a team," said Hondo coach Julie Montoya about the disagreement. "We had a little bit of bickering. I am sure that did not help. It will get squashed in practice."

Game three was almost identical to game one with the Eagles edging out the Chiefs 25-22.

Game four was another repeat of game two, with everyone on Mescalero contributing at least four straight points while serving.

"I wasn't real happy with the way we played, we just weren't playing our game," Montoya said. "We got the win and that's what's important, but so far as their overall play I was not happy with it at all."

Game five was a seesaw battle back and fourth, before Hondo Valley senior Harmony Haun took over and served the last seven points giving the Eagles a 15-12 victory.

"That is one of the things we need to work on is that fighting back, not just rolling over and saying, 'OK, here, have the game.'" Orosco said. "I think lately we have been doing that, having a real desire to win, and fighting back."

Mescalero falls to Tatum

Mescalero wrapped up the first half of the district volleyball season with a 9-25, 11-25, 14-25 loss to Tatum Saturday.

"I believe we played kind of dry," Orosco said. "We didn't play very well. I think the next time we play them on Oct. 25 we'll be a lot better."

Mescalero has just four district games left this season.

Karen Boehler is sports editor for the Alamogordo Daily News, a sister paper to the Ruidoso News.

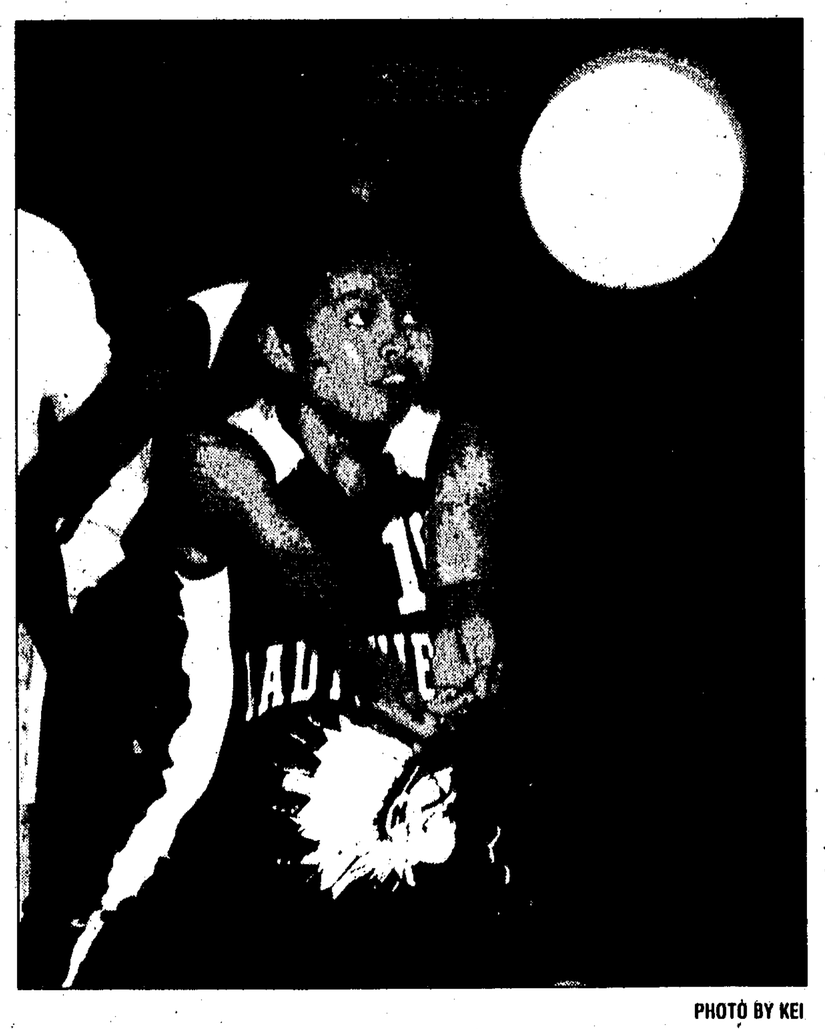

PHOTO BY KEI

Hilary Sago returns a Hondo serve during Mescalero's District 8-1A loss to the Lady Eagles Thursday in Mescalero.

BY MAIL:
Ruidoso News Classifieds
P.O. Box 128, Ruidoso, NM 88355-0128

BY PHONE:
(with Visa or MasterCard)
505-257-4001

BY FAX:
(with Visa or MasterCard)
505-257-7053

BY EMAIL:
(with Visa or MasterCard)
classifieds@ruidosonews.com
OR legals@ruidosonews.com

WALK IN:
(8 AM - 5 PM, Mon. - Fri.)
104 Park Ave., Ruidoso

257-4001

Email your ad to:
classifieds@ruidosonews.com
OR legals@ruidosonews.com

PRICE PER ISSUE
Classified Line Ads are $7.24 (including tax) for the first 20 words. Call 257-4001 for additional price quotes and Classified Display rates.
All classified line ads must be pre-paid prior to publication.

DEADLINES
Line Ads: 4 PM Monday for Wednesday
4 PM Wednesday for Friday
Legal Ads: 4 PM Friday for Wednesday
4 PM Tuesday for Friday

CORRECTION POLICY
Check your ad promptly for accuracy. Claims for errors must be received by The Ruidoso News within 24 hours of the first publication date. Cancellation Policy: No cash refunds or charge card credit. The Ruidoso News reserves the right to edit categorize or refuse classified ads due to inappropriate content.

You can reach over 365,000 readers with one call.

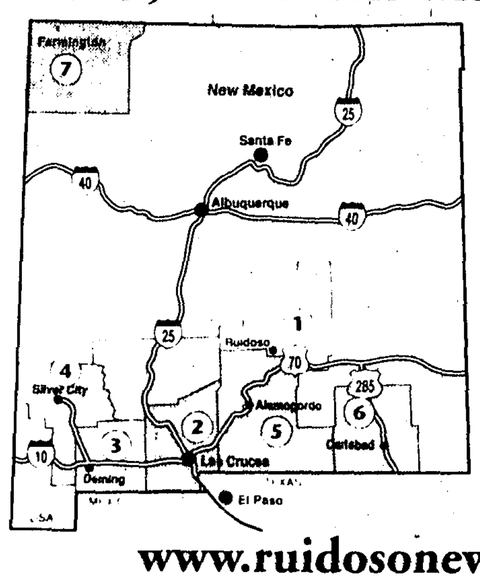

We Can Place Your Ad In Any Of Our New Mexico Newspapers

1. Ruidoso News
2. Las Cruces Sun-News
3. Deming Headlight
4. Silver City Sun-News
5. Alamogordo Daily News
6. Carlsbad Current Argus
7. Farmington Daily Times

www.ruidosonews.com

careerbuilder cars.com

$20 AND IT'S GONE!

NEED WINTER CASH? WE CAN HELP.

Place a classified ad for any personal item priced at $2,000 or less and we'll run that ad for $20 until it's sold.

No refunds. No copy changes allowed. Private party only. Limit one ad per household per month. All ads run in categories #400-430. Offer good for all ads started before 10/31/2003.

CLASSIFICATIONS

Real Estate 100-190
Employment 200-270
Announcements 272-280
Pets/Animals & Livestock 290-298
Financial/Business 302-320
Merchandise for Sale 400-499
Service Directory 501-599
Transportation 600-694
Legal Notices 686

100 REAL ESTATE

*PUBLISHERS NOTICE: All real estate advertising in this newspaper is subject to the Federal Fair Housing Act of 1968 which makes it illegal to advertise "any preference, limitation or discrimination based on race, color, religion, sex, handicap, familiar status or national origin; or any intention to make any such preference, limitation or discrimination." This newspaper will not knowingly accept any advertising for real estate which is in violation of the law. Our readers are here by informed that all dwellings advertised in the newspaper are available on an equal opportunity basis. To complain of discrimination, call HUD toll free 1-800-424-8590

FOR RENT- Large shop, 850 plus sq ft has wood stove, utility sink, sky light, & over head door. On Hwy 48, just North of Airport turn off $350 per month. Call Scott Miller owner/agent Daytime 336-4248 evenings 336-1880

QUIET NEIGHBORHOOD
Gorgeous quality crafted Custom new stucco home for sale. 3 Bedroom, 2 bath, wood floors, 2 car garage, great land scaping w/ fountain in back yard. W. Cuerdo Circular drive. 2212 sq ft. Ph. 258-5011 207 Sunny Slope Dr.

RUIDOSO RIVER Frontage, FSBO- Unique home in picturesque setting on 2.8 acres. This 4 Bdr, 4 1/2 Baths was recently operated as a Bed & Breakfast. The 3500 sq ft one level home has a commercial hot tub and a tennis court. Priced below appraisal at $365,000. Call 505-630-0127 after 5pm or 505-937-0367 send e-mail to eddie@ruidoso.net

101 HOUSES FOR SALE

3BD/2BA WHITE Mountain Meadows, fenced yard, garage, fireplace, stucco. Also a 3Bd/2Ba in Alto, home under construction, stucco. Brooks Mountain Resort 257-0075

LAKESIDE HOME, Lake Nasworthy, San Angelo, Texas. 1800+ sq.ft. 2 bedrooms, 1 3/4 baths, garage, boat ramp, storage bldg. $149,900 505-257-7510, 505-808-0629

REDUCED!!!!
2 BDRM/ 1 3/4 Bath.
Totally remodeled. $112,500. Zoned commercial/residential. 821 Carrizo Canyon Rd. Please call 257-0514 or 430-3378

102 CONDOS FOR SALE

2-BEDROOM-2-BATH-2-CARPORT, FIREPLACE, swimming pool, great views, 1500 sqft +, four condos starting from $69,900. Champions Run. Next to track. 257-4800 or 257-6340

CONDO: ASPEN Run on 18th hole Cree Meadow 3Bd/2Ba. WBFP, furnished, remodeled, new landscape. $142,500. Call 257-3648

103 MOBILE HOMES FOR SALE

16X80 MOBILE. Less than 10years old, unfurnished 3/2, w/fireplace $16,000. Call 257-4700, ask for Gary

BEST BUY IN RUIDOSO

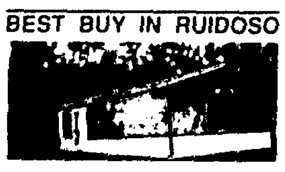

1999 OAKWOOD, 16X80
3 Bd 2 Ba FIREPLACE! Super clean. Set up in park or can be moved. Call 257-8629

CLASSIC 1955 "ROLLO-HOME" 42'x8' beautiful wood paneling. Gotta move it! $900 obviously needs work but worth it! Dennis Carrizozo 505-648-1022

105 HOUSES FOR RENT

1 BEDROOM Duplex, Midtown. $500 month. Brooks Mountain Resort 257-0075

3 BD/2 BA- ALTO SUPER CLEAN, quiet, private sunny deck, 2 ac-views SB, good road, safe RV parking, $950 + sec. 336-1555

3BR, 2BA, FP, new refrigerator and stove, otherwise unfurnished, $795 per month. 125 Upper Terrace. Call Wayland @ 257-5833 or 937-2811

ALTO AREA, FOREST VIEW, new spacious 3BR/2BA + FR, FP, DBL Garage, Furnished. Rates $1300/Month, weekly & daily available (negotiable) ask for Rich toll free 866-522-2622, more info at www.marylandbiz.com/chorne/house.

CUTE COTTAGE down town Carrizozo, 2 Bedroom house, fenced yard, & garden, remodeled kitchen, $400 month. 505-430-2018

101 HOUSES FOR SALE

HONDO

70 Acres	50 Acres
w/ well & power	w/ power
Only $199,000	only $140,000

Stromei Realty • 505-866-4343
Terms available Owner/Agent

105 HOUSES FOR RENT

FOR LEASE- Town home available October 1st, 2Bd/2Ba, furnished call A+ Realty Services, 258-4574

FOR RENT 3BD 2BA Great location W/D, fenced yard, garage $900 monthly 937-1187 or 258-4942 after 6 pm

FOR RENT: Newly remodeled 2Bd/2Ba, centrally located, $600 month plus bills & deposit ($1000) No Pets Call 257-9500

FURNISHED OR unfurnished 3 Bd 3 Ba, in Upper Canyon. $1050 per month plus utilities 1 year lease Available Now! Call Donna at Casas De Ruidoso 257-7577

PONDEROSA HEIGHTS, 1Bd/1Ba, plus small room, borders National Forest, $400. 619-206-6202

RUIDOSO HOME 3/3 with loft, FP, decks, great lot and views. All appliances furnished unfurnished. Day/Week/Month/Season $1100 month (negotiable rental terms) 832-868-8566

Cottage Central Rentals
Studio cabins and one bedroom cottages. All utilities & cleaning included. Great vacation retreat or corporate homes.
Daily, Weekly, Monthly
616 SUDDERTH • 257-2576

106 CONDOS FOR RENT

2 BDR / 2 Ba. condo at Champions Run - Ruidoso Downs - unfurnished - $800 plus electric, water & cable paid. Available NOW! Call Donna - Casas de Ruidoso 257-7577

2 BDR / 2 1/2 bath condo close by the Links Golf Course. Furnished or unfurnished - Available August 1, $800 plus utilities- Call Donna - Casas de Ruidoso 257-7577

3 BD. 3 Ba. deluxe condo at Champions Run. $1100 per month, plus electric. Water &cable furnished. 1 year lease. Available Now! Call Donna at Casas De Ruidoso 257-7577

CHAMPION RUN Condo Furnished, rent or lease, #102. Call 378-8080 or 720-840-1294.

107 APARTMENTS FOR RENT

1 BD./ 1 Ba. duplex by the Links walking course, $450 per month plus utilities. 1 year lease. Available now. Call Donna at Casas De Ruidoso 257-7577

2 BD. 1 1/2 Ba. on river at 406 Walnut, $600./month plus utilities. Call Sandy at All American Reality 257-8444

FURNISHED AND unfurnished 1 & 2 bedroom apartments; bills paid. No pets. 258-3111

NICEST TWO Bedroom, one bath apartment in town. Cathedral ceilings, washer/dryer, dishwasher, refrigerator, stove included. Gas heat/hot water. "LOW UTILITIES." 915-433-9410 for details.

NOW TAKING applications. 1, 2, 3 Bedroom apartments. Certain income restrictions apply. Call Camelot Place Apartments 257-5897, TTD 1-800-659-8331. Equal Housing Opportunity.

108 MOBILE HOMES FOR RENT

1Bd Furnished $395 plus deposit. Fenced yard. Water paid. Nice area. 937-0381

3BR/2BATH, NICE, River frontage, Willow Mobile Park, NORTH SIDE of RIVER. 200 Frieden Bloom. 378-4223

CAPITAN 116 East 2nd St. large 2/2, W/D available, lockable storage, dishwasher. Call 937-1433 evenings, 257-5381

109 CABINS FOR RENT

2 BD/ 1 Ba. Available November 1st, $545. first, last, & deposit, references required. Call 430-7864 OR 625-8870

111 ACREAGE

HONDO VALLEY
10 acres only $39,900. Views, secluded. Seller financing. Owner/broker. Stromei Realty 505-866-4343.

111 ACREAGE

NEW MEXICO MOUNTAINS 140 ACRES- $49,900
Gorgeous grasslands, mature tree cover, 6,300 ft. elevation. Mountain view & year round roads. Perfect for horse lovers. Adjacent to national forest. Excellent financing. Call today! This won't last! NM L & R, Inc. 1-877-670-8015

RARE FIND! Capitan Mountains near Ruidoso, situated at the very base, 10 acres, water rights, grassy fields, great for horses, elect., tele., $46,900. 10% down. 800-883-4841

112 LOTS FOR SALE

LIQUIDATION SALE on Builders lots, 10 view lots in Ruidoso and Alto Area. Call 378-4800.

WILL PAY cash for large lot with all utilities zoned for new mobile home. Call 972-223-3932

115 COMMERCIAL PROPERTY RENT

COMMERCIAL SPACE for rent in Midtown, lots of parking. Being remodeled. Available November 1st. No restaurant inquires. Call 336-1390

EXCELLENT MECHEM location, nice smaller office, $450. Call Wayland @ 258-5833 or 937-2811

FIRST MONTH FREE! Quality Space in Retail Center in Ruidoso. Perfect Location. Plenty of Parking. Call for information, 505-430-0182.

FOR RENT: Office or retail building, 106 Whitlock, next to Radio Shack. Call 257-9500.

115 COMMERCIAL PROPERTY RENT

FOR LEASE: Prime Office space. Executive suites with conference room. Also, larger multi-office suites. Interior or Golf Course/ Mountain views. Abundant parking. 258-5824

THE ATTIC COMPLEX - 1031 Mechem, 600 sq.ft. open upstairs office with views of Sierra Blanca, bathroom, and separate sink work area, window air conditioning - $450.00 plus $100 for utilities - minimum 1 year lease. Call Donna at Casas de Ruidoso, Inc. - 257-7577

116 STORAGE RENT

FORTRESS / CAMELOT Mini Storage
Several sizes available NOW
Call Don: 937-2220 257-0313

118 REAL ESTATE WANTED

REAL ESTATE Wanted: Wanted private contract/lease option on rural home, will consider all possibilities. Call 505-624-7900

151 VACATION RENTALS

BEAUTIFUL FURNISHED 4 Bd./ 3 Ba. home. Available for nightly rentals. $175./night.

Lovely 2 Bd. condo, nicely furnished. $125./night.

Nice home on Carrizozo Canyon Creek. 2 Bd. 1 1/2 Ba. Very comfortable.

All rentals 2 night minimum stays, all available for holidays. Ask for Sandy at All American Reality 257-8444

180 OFFICE SPACE FOR RENT

BEAUTIFUL NEW professional office space for rent. Elegantly furnished reception area w/ garden fountain. All amenities. Utilities paid. Well located. 1 unit available, $310. 257-1516

200 HELP WANTED

$250 - $500 a week. Will train to work at home helping the US Government file HUD/FHA Mortgage refunds. No experience necessary. Call 1-800-778-0353

CASHIER NEEDED- $7.00 to $8.00 an hour. Call TR's Market. For interview /Appointment. 336-7819

CLERICAL PT/FT, entry level typing & computer skills, great wage. 505-764-5804

LEAD FRAMING Carpenter or Framing crew to frame new home from O.S.B. up. Must read plains, Laborer needed also. 336-9116

MYSTERY SHOPPERS wanted in RUIDOSO and surrounding areas. Will visit business locations and evaluate customer service. Apply at www.retaileyes.com or email: frshin@retaileyes.com

200 HELP WANTED

LINCOLN COUNTY TREASURER is now accepting applications for a Temporary Clerk. Requirements: Knowledge of ten key calculators, computer skills, basic accounting skills, and filling skills. Conversant in good telephone skills and communication skills and must be able to meet and work well with the public. Employment will be conditioned upon applicant's successful completion of a physical examination and substance abuse test. Obtain application and job description at the Lincoln County Manager's Office in Carrizozo or by calling 505/648-2385, extension 100. All applications must be received no later than 5:00 PM on October 17, 2003. Lincoln County, Equal Opportunity Employer and in Compliance with ADA Requirements, Title II-A.

MICHELENA'S NOW accepting applications for servers and kitchen help. Apply in person 2703 Sudderth Dr.

TO PLACE YOUR CLASSIFIED AD, CALL VALERIE 257-4001

200 HELP WANTED

BILLY THE KID CASINO & RUIDOSO DOWNS RACE TRACK

IS SEEKING APPLICANTS FOR AN

ELECTRICIAN POSITION

Must have a minimum of a high school education. Two to three years apprenticeship preferred. Must be able to obtain a New Mexico Racing Commission License. Salary depends upon position experience. Applications are available at the receptionist desk located on the 2nd Floor of the Executive Offices at the Ruidoso Downs Race Track and Casino.
EEO

200 HELP WANTED

BEALLS
New Store Opening in Ruidoso

Bealls is proud to open a new store in Ruidoso!
With more than 60 years of retail success, we offer brand-name apparel and high-quality professional opportunities. We're seeking energetic retail professionals with excellent organizational skills to maximize sales performance and customer satisfaction through effective merchandise presentation and outstanding customer service.

STORE MANAGEMENT
SALES ASSOCIATES
CUSTODIANS

We offer a comprehensive salary and benefits package including 401K and store discount.

We are currently accepting employment applications for our Ruidoso location store at the Chamber of Commerce
720 Sudderth Dr.
Ruidoso, NM 88345

200 HELP WANTED

LMSW or LPC-
Gero-Psych Services Regional Manager to manage several units in med-surg hospitals. Mktg, Recruiting, Personnel Mgmt., WEEKDAY travel in NM. Prior management in psych required. Excellent Benefits, Competitive Salary, All Travel Expenses. Growing Company. Fax resume and salary requirements to 281-397-6482 or visit *www.heritagehealthservices.com*

200 HELP WANTED

Retail Sales Representative

Cellular One is a leader in the wireless communication industry. And as a leader in this fast-paced industry we have exciting career opportunities. The rapid growth and expansion of our network requires us to increase our team and we want you to be a part of it.

Currently we are recruiting for the following position:

Retail Sales Representative for Ruidoso, NM.

- Successful sales experience meeting quotas
- Experience in the wireless industry

Individuals who meet the above qualifications who are organized and motivated are encouraged. Pay will be based on experience.

- Attractive yearly income
- Bonuses
- Medical/dental/life insurance
- Stock options
- 401(k), retirement savings
- Vacation and more

This is a challenging sales environment for those wanting unlimited earning potential. Rapid advancement opportunities available. EOE.

Please fax your resume and cover letter to: Travis Spencer (505) 623-8269
Or mail to: 2604 N. Main Roswell, NM 88201

CELLULARONE

200 HELP WANTED

Assistant Retail Manager

Cellular One is a leader in the wireless communication industry. And as a leader in this fast-paced industry we have exciting career opportunities. The rapid growth and expansion of our network requires us to increase our team and we want you to be a part of it.

Currently we are recruiting for the following position:

Assistant Retail Manager for Ruidoso, NM.

- Successful sales experience meeting quotas
- Experience in the wireless industry

Individuals who meet the above qualifications who are organized and motivated are encouraged. Pay will be based on experience.

- Attractive yearly income
- Bonuses
- Medical/dental/life insurance
- Stock options
- 401(k), retirement savings
- Vacation and more

This is a challenging sales environment for those wanting unlimited earning potential. Rapid advancement opportunities available. EOE.

Please fax your resume and cover letter to: Travis Spencer (505) 623-8269
Or mail to: 2604 N. Main Roswell, NM 88201

CELLULARONE

200 HELP WANTED

MESCALERO APACHE TRIBE JOB ANNOUNCEMENT

MESCALERO APACHE TRIBE INVITES APPLICATIONS FOR THE POSITION OF CATTLE MANAGER. **DUTIES, SKILLS AND RESPONSIBILITIES** include the following:

Analyzes market conditions to determine impact on operational plans.

Prepares annual operating and capital budget, and monthly financial and other management reports.

Purchases farm machinery and equipment and supplies such as feed and chemicals.

Supervises office personnel engaged in preparing payroll and timekeeping records.

Negotiates with bank officials to obtain credit from bank.

Visits pastures to inspect and estimate quality of grazing land and potential for damage due to harsh weather conditions.

Confers with purchasers, and determines when and under what conditions to sell cattle.

Inspects and repairs fences, windmills, watering troughs, and feed containers.

Organizes and supervises the feeding of cattle supplemental food during shortages of natural forage.

Job requires supervisory responsibilities, language skills, mathematical skills, reasoning ability and must be able to meet physical demands.

EDUCATION and/or EXPERIENCE: College or university program certificate; or five to ten years progressive management experience in operating cattle ranch business.

SUBMIT RESUME AND/OR APPLICATION TO: Freddie Kaydahzinne, Tribal Administrator by close of business October 10, 2003. Applications are available at the Tribal Office or by calling 505-464-4494.

200 HELP WANTED

RANCH SALES

New Mexico Land & Ranches, specializing in the acquisition, development & sale of recreational ranches, is now hiring outdoor-loving, hard-working, motivated, goal-oriented individuals. We offer:

- Base Salary
- Commissions & Bonuses
- Paid office expenses
- Clientele
- Full Support Staff
- Financing & fast closings
- Growth Potential
- Great work environment
- Training program

Experienced sales people with proven record, preferably with R.E. License, please apply by fax or send letter to:

Dan Dattola/Broker
Southwest Properties of New Mexico, Inc.
P.O. Box 448
Socorro, NM 87801
Fax: 505-835-2268

200 HELP WANTED 200 HELP WANTED 200 HELP WANTED 200 HELP WANTED 200 HELP WANTED 200 HELP WANTED 200 HELP WANTED 200 HELP WANTED

Career Source

New Mexico Military Institute
Employment Opportunity

ASSISTANT DIRECTOR PHYSICAL PLANT

New Mexico Military Institute invites applications for the position of Assistant Director Physical Plant. NMMI is a state-funded university parallel junior college and college preparatory high school, with approximately 1000 boarding students.

Bachelor's degree from an accredited college or university with a major in an appropriate field is preferred. The equivalent of five (5) or more years experience in facilities or property operation management required. Planning and Computer skills a must. Experience in following areas preferred: Planning, Construction and repair projects, budget, disaster preparedness and emergency management, facilities operations, safety and environmental issues, personnel management.

Competitive salary with amenities. Applications will be accepted until October 31, 2003 or until position is filled. Send resume (with transcripts) and three letters of recommendation to: NMMI Personnel Office, 101 W. college Boulevard, Roswell, NM 88201. Please visit our website at www.nmmi.edu. NMMI is an Equal Opportunity Employer.

155206

Fighter Pilot Opening

The New Mexico Air National Guard is accepting applications For an F-16 Fighter Pilot. If you have a 4-year Degree or a senior in college and are under the age of 28, you may qualify. Please email suzi.bowles@nmkirt.ang.af.mil for further details.

Fuel Your Future
Air National Guard
NEW MEXICO

Excellent Opportunity!

Customer Service.....$6/hr

Good company seeking candidates with 1+yrs exp. in call center. Excellent people skills and bilingual a plus.

OFFICETEAM

Specialized Administrative Staffing
Call today for an appointment

505-527-4660
505-527-4666

el.paso@officeteam.com
View more jobs & apply at www.officeteam.com

160283

CAA COMMUNITY ACTION AGENCY

Community Action Agency of Southern New Mexico, Inc. (CAA-SNM)

a large, regional non-profit organization providing community services in Southern New Mexico for 38 years, is recruiting for the following position:

TRES MANOS PROGRAM DIRECTOR

Seeking a Program Director to oversee all program and staff operations. Compiles reports for grant funding sources, develops community collaborations and coordinates technical assistance projects. This dynamic individual must have the ability to work with individuals from diverse socio-economic backgrounds, provide leadership training, responsible for community and collaborative development and coordinate consultant services. Experience working in the colonias or with colonias residents a plus. Minimum of 3 yrs. experience in program development and management. Bachelor's degree preferred. Hourly salary contingent on experience. Position includes health, vision, dental and retirement benefits.

The deadline for applying is Friday, Oct. 10, 2003. Please pick up and drop off application or resume at CAA-SNM, Attn: Stacey L. Cox, 230 E. Wyatt Dr. or mail to 320 E. Wyatt Dr., Las Cruces, NM 88001.

CAA-SNM is an EEO Employer

160158

TRIGON SHEEHAN

ENGINEERS & CONSTRUCTORS

MECHANICAL/PIPING DESIGNER

Durango office seeks system designer for pipeline, compressor and pump stations for natural gas processing. Requires AutoCAD 2000, CADWorx Pipe and P&ID. Skill set and experience in schematic, plan and elevation, 3-D isometrics and P&ID drawings. Civil/structural design experience a plus.

ELECTRICAL/INSTRUMENTATION DESIGNER

Experience in electronic/pneumatic instrumentation (DCS/PLC) and power system design in pipelines, compressor and pump stations, gas processing plants/refineries. Requires minimum 4 years recent AutoCAD and/or Microstation experience. Experienced in Microsoft Office. Knowledge of NEC Code is a definite plus.

Fax resumes to (970) 385 9107 or email to bfaulkner@trigon-sheehan.com.
Office located in Durango.

New Mexico Military Institute

Employment Opportunity

Adminssions Counselor/Recruiter

New Mexico Military Institute is accepting applications for the positon of Admissions Counselor/Recruiter until October 20, 2003 or until filled. This is an entry level uniformed position that requires a high-energy person willing to travel extensively throughout New Mexico and a six-state territory. The successful candidate will possess a willingness to work as part of a team, have strong organizational abilities, excellent communication and interpersonal skills, and an abundance of enthusiasm and creativity. The candidate will develop recruiting strategies, plan and organize high school visits, supervise telemarketing activities, and coordinate the Alumni Cadet Recruiting program. A sincere interest, a strong commitment, and the ability to promote NMMI's goals and objectives are necessary. Bachelor's degree is required and experience in admissions, marketing, or related areas is preferred. The ability to obtain a valid New Mexico driver's license is needed. NMMI is an AA, EOE. Salary, depending on specific experience: $26,880 - $29,726. Applications are available and accepted at the Personnel Office, NMMI, 101 West College Blvd., Roswell, NM 88201, until the position is filled. For more information on NMMI please visit our Website at: http://www.nmmi.edu - or contact the Personnel Office at carmen@nmmi.edu.

154190

Your Career Source ad is running in all of our Newspapers.

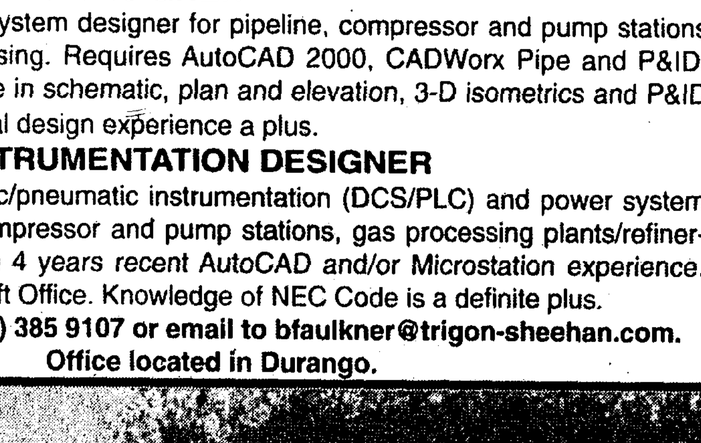

Las Cruces Sun-News
Deming Headlight
Silver City Sun-News
Alamogordo Daily News
Carlsbad Current-Argus
Ruidoso News
Lordsburg Independent
Farmington Daily Times

523-4581

200 HELP WANTED

OFFICE POSITION
Seeking office assistant who is self motivated, honest, careful to details, with a nice personality, starting at P.T. Experience in receivables and/or work to learn & being bondable a plus. Please send your resume and references to: DRS Gutowski & Sonnermaser 118 University Dr. Ruidoso, NM 88345

PERSON NEEDED as Service helper @ Ruidoso Ford Lincoln Mercury. Washing vehicles; cleaning service dept are main job responsibilities. We pay a $300 bonus. Contact Ron 378 4400

The Ruidoso Care Center has the following openings:

RN's and LPN's
Various shifts
$2000 sign on bonus

CNA's – Various shifts
$300 sign on bonus

Contact Human Resources at 257-9071 for more information on job duties, pay and benefits.
EEO M/F/D/V

RUIDOSO READY LABOR

Daily Work Daily Pay

Construction framers general labor food service housekeepers, clerical All Skill Levels!

Apply Today! 257-7876

449 Sudderth Drive in Gateway Center

TELLER NEEDED. Customer Service experience preferred. Should be able to work flexible schedule 10 key experience preferred. Please send resume and salary requirements to Human Resources 398 Sudderth Dr. Ruidoso, NM 88345 EOE AA

THE FINANCIAL Resource Group has immediate openings for Resource Manager Trainee. Requirements: Must have extensive Computer Internet skills. Must be a puzzle solver with a keen desire to accomplish company and individual goals. Work well with others and, poses the ability to com-

200 HELP WANTED

municate professionally with clients by telephone. Must be proficient and reliable. This position offers a starting salary of $8.50 per hour plus incentives. Our employees enjoy 17 paid holidays per year plus vacation & sick leave, a professional yet relaxed working environment. For a confidential telephone interview call Larry Moses at 505-257-1607

DISPATCHER
Salary $9.64-$9.88 hourly depending on certification.
Excellent benefit package included (vacation, sick, retirement & insurance).
Applications accepted until 4:00 pm **Monday, October 13, 2003.**
Complete job description and applications at the Village of Ruidoso, 313 Cree Meadows Dr., Ruidoso, NM 88345
Phone 258-4343 or 1-877-700-4343
Fax 258-5848.
Advertised on CareerBuilder.com EEOE

The Village of Capitan is accepting applications for a certified police officer. Applications may be picked up at Village Hall, 114 Lincoln Avenue, Capitan, NM 88316, or can be mailed by calling (505) 354-2247. Salary and benefits are competitive, PERA available. We will be accepting applications until October 24, 2003, at 5:00 p.m.

304 BUSINESS OPPORTUNITIES

MOTEL – 31 units, nice owner's living quarters with fireplace, attractive Western-style architecture, room furnishings created by renowned Hondo and Alamogordo woodworker Doug McIntyre, extra land for expansion. Profitable business in beautiful mountain resort area. For Sale by Owner, (520) 439-4201.

RESTAURANT – Profitable, high volume, well-established, family-style, year-round restaurant. High quality lifestyle in beautiful mountain resort area. For Sale by Owner, (520) 439-4201.

MOTEL & RESTAURANT MAY BE SOLD SEPARATELY.

501 SERVICES

270 WORK WANTED

Brillante Construction
Thomas Brillante
Redwood Decks - Remodeling
Painting - New Construction
Lic. #56319-258-5198-Ruidoso, N.M.

GARDEN GREEN + Super Clean Yard Work, Hauling, Tree Thinning, **FIRE BREAKS,** Pine Needles, Roofs and Gutters. Power Washing. 257-2172 or 808-1101. dangerus@zianet.com

LITTLE ANGEL DAYCARE
Has immediate openings for 2, 3, 4 yr. olds. Call Monique at 378-5678

273 PERSONALS

SINGLE MAN LOOKING FOR LOVE! I have blue eyes, blonde hair, 44 years old, very kind, & loving. Hobbies: Wild life care, & riding motorcycles. Successful business in Ruidoso. (Love women with red lip stick!) Call 937-3584

274 LOST & FOUND

LOST RATTLER remote unit for auto alarm system. Call collect, (505)299-2424. Otha Player at 1501 Erbde St. NE, Albuquerque 87112

295 LIVESTOCK

FENTON TACK- Open October 10-12th, Saddles, bits, & etc. 1601 East Hwy 70, Ruidoso Downs. 257-9738

YEARLING FILLY, Appaloosa, broke to lead. Call for info. $700 OBO. 1-505-653-4295

304 BUSINESS OPPORTUNITIES

400 MISCELLANEOUS

CHUCKWAGON: FULL-SIZED ready to go. Also have horse-drawn buggies and well-trained driving horses. Mule Creek Trading, Capitan. 354-4203.

FIREPLACE INSERT or can be set free standing, sealed combustion unit, front size, 29 1/2 wide X 17" high with damper, fans & trim $650. Call 1-505-430-1350 after 10am.

RIDING LAWN mower, like new, $650. Camper shell for Ford long bed, good shape, $550. 336-9630

401 ANTIQUES ART

ANTIQUES & MORE- 2825 Sudderth. Going-Going .... Closing doors 10/22. 1/3rd - 1/2 off all items except coins & Roseville pottery. All fixtures must go including cash register & credit card processor. Old Indian jewelry, knives, old trunks, 1800's English Breakfront with stained leaded glass, figurines, vases, hand carved " Comanchero " about 42", assorted sterling items and much more. 630-9070

402 APPLIANCES

FOR SALE: New White Kitchen-aid Electric oven with upper microwave oven. Price $1500.00 Original cost $1800.00 Call 258-5232.

STAND UP refrigerater, $60. Electric stove, $60. $10 per delivery. Please call Timothy Parnell at 378-1488

408 COLLECTIBLES

FOR SERIOUS Enthusiasts Only. Rock art, Reproduction Texas Native artifacts for sale. (505) 336-2994

501 SERVICES

412 FIREWOOD FUEL

DRY AND solid Pinon, Juniper firewood. Different lengths and stove cut. We deliver or pick-up at the McDaniel Ranch. (505) 653-4021

413 FURNITURE

2 MATCHING Lazy-Boy rocking recliners, excellent shape, brown, $100. each or $150 for pair, Firm. 336-8387

Mansfield Furniture
NEW & USED FURNITURE & MATTRESSES, WE BUY SELL & TRADE
1000 Sudderth Drive 257-3109

414 GUNS

REMINGTON MODEL 51, 380 auto, asking $300. Ruger Super Single six, 3 screw, old model, adjustable sight, 22 mag, great condition, asking $325. 258-0079

420 MUSICAL INSTRUMENTS

BALDWIN ACROSONIC Piano, Mahogany finish. Call 258-4128 or 258-4361

452 YARD & GARAGE SALES

STOW-A-WAY STORAGE CLEARANCE SALE!
50 years of stuff from 4 units! Antiques, Collectibles, Tools, Furniture, Plumbing, etc. Corner of Meander and Cavilan Canyon Friday and Saturday October 10th & 11th 8:00 - ?? NO EARLY CALLERS!

501 SERVICES

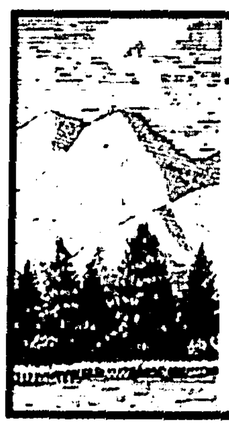

Reyes Thinning
We'll thin & clear your lot to city code or ***your satisfaction!***
No lot too small.
"Licenced, Insured and Experienced"
Call Ruben Reyes at 257-5939
Cell # 937-4493

501 SERVICES

CUSTOM WOODWORK - indoor outdoor furniture, lathe pieces - spindles for deck/staircase, custom window cornices - your design or mine. Quality work at a fair price. John 258-4484

Green Acres Yard & Tree Services.
Landscape maintenance, Pine needle removal
Brush thinning
We Show up, A job well done!
Call Tim for more info. 257-7945 or e-mail bondurant@zianet.com

HISTENS DAYCARE- State License. CHIN Food Program. Pre School hands on learning, Monday-Friday, 7-6pm. Local references available. Eileen 257-0671

HOME & Deck repairs, also painting, power washing, sealing. References available. Call 258-3703

278 AUCTIONS

501 SERVICES

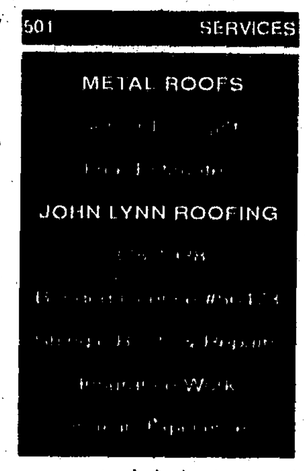

Classified Deadline is now 4 PM!

278 AUCTIONS

501 SERVICES

Patricia S. Ortiz Attorney
1204 Mechem #11
White Mountain Plaza
- *Bankruptcy*
- *Criminal Law*
- *DWI*
- *General Civil Litigation*

505-258-9046
If in jail, call collect

601 AUTOS FOR SALE

1988 LINCOLN Town Car. What a buy at $1,199. Call George Custer at 257-0202.

1991 SUBURBAN. Super Family/Road Car. Warranty. $3295 (505)937-3101.

1992 CHEVY Truck, 1500, Bed Cover. One Owner. PAMPERED! Warranty. $5795. Call (505)257-0303.

278 AUCTIONS

LARGE ANTIQUE ESTATE AUCTION
Saturday, October 11th • 11 AM Sharp
National Guard Armory
1 West Earl Cummings Loop • Roswell, NM

This fabulous estate was unable to be held from its present location. Therefore, it all will be moved to the Armory for your comfort & convenience. Over 300 items in all, along with numerous local consignments. All must be sold to the highest bidder & removed day of sale! So, bring your trucks & boxes! Partial list: fabulous 1890's lion headed tiger oak bonnet topped round glass china cabinet (a must see): heavily carved 10 pc. 1910's walnut dining room suite all burled (very large one of a kind): rare 5 pc. walnut inlaid bedroom suite includes fancy vanity with beveled mirrors & matching dresser, bed, large chest of drawers (mint): massively carved 8 ft. 4 in. court cupboard with carved winged griffins in the door, 1800's (must see): Governor's Winthrop bookcase secretary's desk: 5 stack lawyers bookcase: several others: fancy occasional tables: marble top tables: two unusual china cabinets: fancy walnut cedar chest: others: heavily carved sofa with tapestry cover: very unusual walnut wardrobe: cedar wardrobe: several fancy dressers & vanities: heavily carved walnut buffet: massive inlaid marble topped Bombay sided hall chest: 7 ft. tall oak hall seat with beveled mirror (a must see): cast iron & wicker wine rack: extremely 1890's fancy oak Singer sewing machine & so much more in furniture! Glassware & more list: large stained glass windows in mahogany floor frame & beveled glass & jewels (just the best you'll see): 6 other smaller stained glass windows: large leaded stained glass floor lamp with mosaic base (truly the best): several other leaded glass table lamps: two 1890's fancy oak frame pictures, one of Abe Lincoln: numerous prints: mirrors: jewelry: hats: purses: 4 large cowboy bronze statues by Frederic Remington: 4 1/2 tall bronze Victorian lady: life-size bronze eagle with great detailing: R.S. Prussia bowl: Limoges tea set: 26 pieces of fine cut crystal: several pieces of Vaseline glass: copodimonte: large wall hanging clock: several other clocks such as Seth Thomas, Sessions: fabulous cut crystal bedroom lamp: 9" by 12" handmade wool rug (beautiful colors): 1880's wavecrest jewel box: 1890's amethyst Carnival glass lemonade set: coins: picture & bowl set: ruby glass: 100's more in glassware!

Auctioneer's Note: Plan now to attend this one auction you won't soon forget! More good antiques than we have seen in any one auction!
For more information call: 405-224-4110

501 SERVICES

BUSINESS & SERVICE DIRECTORY

LOANS

Get up to $400!
Quick & Easy Cash Advance Loans.
PayDayOK
257-8163
2810 Sudderth Dr. # 211

PHYSICIANS-FAMILY PRACTICE

Need a Doctor?
Get Back to Work or Play...Fast
FAMILY PRACTICE
IMMEDIATE CARE CLINIC
630-5300 *(No Appointment Necessary)*
Monday-Friday 8:30am-5:30pm • Closed Saturday & Sunday
721 Mechem • Sierra Mall • Ruidoso, NM

TREE THINNING • LANDSCAPING

STAGNER LANDSCAPE
Office: 336-2321
Cell-Day: 937-0106

- Tree Thinning + Needle Removal
- Hauling • Maintenance
- Landscaping • Tree Removal

A Division of Stagner Enterprises, LLP

WINDOW WASHING

Commercial & Residential
CHIMNEY CLEANING
with the most advanced chimney cleaning equipment
FREE ESTIMATES
Miguel Mota **378-4750**

INTERIOR DESIGN

CARLA'S CUSTOM CREATIONS
Comprehensive design services, from curb appeal to the smallest detail inside, including textiles, paint color, and texture treatments for bed, bath and beyond.
For appointment call Carla Christopherson at 258-5554.

LANDSCAPING / TREE REMOVAL

ALTO LANDSCAPE DESIGN
"Your Oasis Awaits You"
- Lot clearing and defensible space
- Xeriscaping
- All types of rock work, patios and paths
- Water features custom-built to order

5 years serving Lincoln County
336-2953
Mention this ad and receive a discount!

CONSTRUCTION

Refinish - Restore - Remodel - New Construction
Log Homes - Wood Siding
Decks - Fences
GENERAL CONTRACTOR LIC 87046 *Free Estimates*
WHITE MOUNTAIN WOOD CARE
505-336-1965
505-937-1276 (m)
Email: info@WhiteMountainWoodCare.com
PO Box 1455
Alto, NM 88312

BLACK MOUNTAIN EXCAVATION & PAVING, INC.

Asphalt Paving - Seal Coating
Overlays
Commercial & Residential
Septic Systems - Arubic Systems
Roads - Land Clearing -
New Home Construction
*** FREE Estimates**

"We are a local company that stands behind our work! Your business is appreciated."
Rick Black
Office: 336-1438
Cell: 808-1198, 808-0160

HOME REPAIR

HIGH DESERT MAINTENANCE
Specializing in:
Home Repairs
Tree Removal & Thinning
Defensible Space
Cell# 910-0777

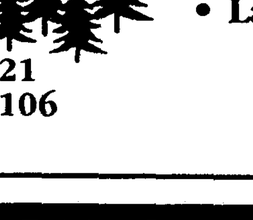

TLC DRIVING

Learn to Drive from the Best!
Classes start on Mon., Nov. 24
5:30-8:30 pm for 2 weeks
at Holiday Inn Express, Hwy 70
Cost – $211.00
"We beat competitor's price!"
Call **TLC 258-3976** *to enroll today.*

ADVERTISE HERE!!
Size: 2 col. x 1.125"
for 4 weeks
(Wed. & Fri.)
only **$100!!**

Call Diane, Morgan or Ryon at:
257-4001 TODAY!
to place your ad in the Business & Service Directory

601 AUTOS FOR SALE

1992 SUBARU Legacy Station wagon, FWD, 136K, Auto, AM/FM cassette, tilt power windows, good tires, new CV joints, new belts, runs perfect, sacrifice $1995. Call 336-2000

1993 VOYAGER Mini Van. Like new inside/out. Warranty. Possible partial finance $3295. (505)257-0303.

1996 JEEP Sport Cherokee, 4x4, 4 door, 100,000 miles, new tires, $5000. Call 505-258-2700

1997 BMW IL. One Owner, Dallas Car. Beautiful Dark Red. Book Value $23000. Offered at $19,995. Call (505) 257-4080.

1997 TOYOTA Rav 4, 4x4, 5 speed, many extras, 1 owner. $7700 OBO. Call 937-2698

1998 CADILLAC Deville, good condition, $8,500. Call 937-3166

FOR SALE- '87 Buick Lesaber, needs mechanical work, good interior & body, $200. 336-2491

MAZDA MIATA 1995, New top, new timing belt, leather, AC, loaded, 116,000, well maintained miles, Excellent condition. $5,000.00 257-4336 Leave message.

MERCEDES BENZ S500, 1997, 73K MI, black, lots of extras, $36,000. After 5pm 505-885-4033

REDUCED! MUST SELL, CHEVY CELEBRITY, AUTO.,2 DOOR, 2.8 L., V6, MAROON EXT INT. MAKE ME AN OFFER! CALL 336-1253 OR 808-0685 CAR IS AT RAY'S AUTOMOTIVE. GO BY & GIVE IT A LOOK!

VEHICLE TO be sold in lein sale to satisfy debt owed to A-1 Towing:

1979 Black Chevy Blazer VIN#CKR188Z201022

1993 Blue Ford Thunderbird,VIN#1FAPP6244PH190674

1994 Green Ford Escort, VIN#3FASP13J5SR10697

1991 Blue Geo Storm, VIN#J81RF2361M7579607

1993 Red Pontiac, VIN#1G2JV34HOP7528739

1989 Silver Grand AM, VIN#1G2NE14UFLC231865

1995 Blue GMC 3500, VIN#1GDHC39E65E51985

1983 White Cadillac, VIN# 1G602W69Y3G9711499

198? White Datsun Nissan, VIN# VIN#JNBM006Y8CW114831

Vehicle will be sold as is at 10AM, 15th Dec. 2003 @ 1601 E Hwy 70, Ruidoso Downs, NM

654 SPORT UTILITY

1997 FORD Explorer, 4x4, white/silver, automatic, good to excellent condition, 117K, $6700. OBO 257-1516

655 FOUR WHEEL

1983 DODGE Ram, 4WD, great condition. $2795 (505) 257-0303.

1984 DODGE Ram, 4WD, Practically New, Warranty, $3495 (505)257-0303

1984 FORD F150XL, 4WD, High Lift Wheels/tires cost $1300. Partial Finance, $3795. (505) 937-3101

1989 BRONCO II, 5 speed, AC, ski rack, custom rims & tires, needs TLC. $2200. Harvey T. 937-0581

1999, F150 XL,4x4, super cab, 78K miles, 4.6 V8, automatic, tilt cruise $11,000. 806-765-1013 Lubbock

673 VANS

94' FORD Shuttle Van, Handicap lift, a/c, great for church, caterer, carpenter, motel, school. Call 257-8629 for info.

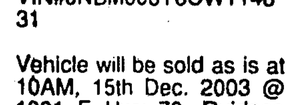

TO SATISFY Debt: $621.86 Must Sell 1975 Ford E150 Van for services rendered. Can be seen at Western Auto, Ruidoso, NM. Call 257-5263.

686 LEGAL NOTICES

#5795 2T (10)8,10

LEGAL NOTICE

Storage Unit #7 at E.J. Mini Storage, 114 Horton Circle Dr, Ruidoso NM 88345. Items will be sold due to passed due amount owed on storage. This will be effective after last date of this publication.

#5763 4T (9)17,24(10)1,8

LEGAL NOTICE

TWELFTH JUDICIAL DISTRICT COUNTY OF LINCOLN STATE OF NEW MEXICO

KEN HURLEY and EDNA HURLEY, husband and wife,

Plaintiffs,

vs. CV-02-68 Div.III

VAN D. SUMRULD, III and VIRGIL J. DREW,

Defendants.

NOTICE OF SALE OF REAL ESTATE UNDER FORECLOSURE JUDGMENT

NOTICE is hereby given that *under and by virtue of* Judgment of Foreclosure entered by the District Court of Lincoln County, New Mexico, on September 8, 2003, *in civil cause* number CV-02-68, in the case of KEN HURLEY and EDNA HURLEY, vs. VAN D. SUMRULD, III and VIRGIL J. DREW, the under-signed will offer for public sale to the highest bidder for cash at the front entrance of the Ruidoso Municipal Building, Ruidoso, Lincoln County, New Mexico on the 10th day of November, 2003 at 9:30 a.m., all rights of the defendants to the following described real property located in Lincoln County, New Mexico; Lots 7 and 8, Block 23, PONDEROSA HEIGHTS Subdivision, Unit III, Ruidoso, Lincoln County, New Mexico, as shown by the plat thereof filed in the office of the County Clerk and Exofficio Recorder of Lincoln County on September 13,1956

(hereinafter referred to as "the Property").

Notice is further given that *the court directed foreclosure* of the mortgage on the Property and that the amounts to be realized at said sale from the Property, with *interest calculated* to date of sale, are as follows:

Amount of Plaintiff's judgment.....$8,997.53

Interest to date of sale.....$787.28

Costs.....$107.00

In addition thereto there will be costs of publication of this Notice, and the Special Master's Fee fixed by the Court in the amount of $200.00.

The terms of this sale are that the purchaser must pay cash at the time the Property is struck off to him, except that the Plaintiffs may bid all or any part of its judgment, plus interest without paying cash.

Witness my hand this 10th day of September, 2003.

Pegge Smothers,
Special Master

#5789 2T (10)1,8

LEGAL NOTICE

TWELFTH JUDICIAL DISTRICT COURT COUNTY OF LINCOLN STATE OF NEW MEXICO

IN THE MATTER OF THE ESTATE OF CLAY ADAMS, deceased.

PROBATE NO. PB-03-28

NOTICE TO CREDITORS

NOTICE IS HEREBY GIVEN that the undersigned has been appointed personal representative of this estate. All persons having claims against this estate are required to present their claims within two months after the date of the publication of this Notice or the claims will forever barred. Claims must be presented either to the undersigned personal representative at 107 S. Lakeshore Drive, Ranson Canyon Texas, 79366 or to the attorney for the personal representative, Charles E Hawthorne at 900 Sudderth Drive, Ruidoso, New Mexico 88345, or filed with the District Court of Lincoln County.

Dated:

Jim Hill
Personal Representative
of the Estate of Clay
Adams Deceased
107 S. Lakeshore Drive
Ranson Canyon, Texas
79366

ATTORNEY FOR PERSONAL REPRESENTATIVE
Charles E, Hawthorne
900 Sudderth Drive
Ruidoso, NM 88345
(505) 257-1323
(505) 257-1327

#5796 2T (10)8,10

LEGAL NOTICE

Notice is hereby given that the Lincoln County Board of Commissioners has received the following road review requests:

1. Request to vacate road easements, Brady Canyon for purpose of widening the road way for emergency access to the area.

2. Request to close Lincoln County Road E-033, by new ranch owner.

Pursuant to Section 67-6-9, N.M.S.A., the Board of commissioners has appointed a Road Review Committee which will meet at 10:00 A.M. on Wednesday, Oct.15, 2003. The Road Review Committee will meet at the Forest Service Office at Cedar Creek, off Mechem, and then proceed to the other locations. The report of the Road Review Committee will be presented to the Board of Commissioners during their regular meeting on Oct. 21, 2003. Anyone wishing to make comments or recommendations may do so at any of the above mentioned meetings.

/s/REX WILSON,
CHAIRMAN LINCOLN COUNTY BOARD OF COMMISSIONERS

#5797 3T (10)8,15,22

LEGAL NOTICE

CITY OF RUIDOSO DOWNS SPECIAL ELECTION RESOLUTION

RESOLUTION NO. 2003-21

CORRECTED RESOLUTION

Be it resolved by the governing body of the City of Ruidoso Downs that:

A. A special municipal election shall be held on Friday, November 21, 2003 on the Question of approving or disapproving to increase the number of City Councilors from the present four (4) Councilors to Six (6) Councilors excluding the Mayor. Polls will open at 7:00 A.M. and close at 7:00 P.M.

B. The following question shall be submitted to the qualified, registered electors of the City of Ruidoso Downs:

The ballot label shall be in substantially the following form.

FOR AGAINST

"Shall the number of City Councilors be increased *from the present four City* Councilors to six City Councilors so that the Governing Body of the City of Ruidoso Downs would consist of seven City Council Members to include the Mayor?"

C. Precincts 10, 11 and a portion of 8 are consolidated for the special municipal election.
D. The following location is designated as polling place for the conduct of the special municipal election:

1. Voters in consolidated Precincts 10, 11 and a portion of 8 shall vote at Ruidoso Downs City Hall *Hubbard Room*, 122 Downs Drive, Ruidoso Downs, New Mexico.

Absentee Voting. Any *qualified elector of the City* of Ruidoso Downs may request an application for absentee ballot in person, by telephone or by mail *and may also request one* for an immediate family member, defined as spouse, children, parents, brothers and sisters from *the office of the Municipal* Clerk. All applications for an absentee ballot must be completed and accepted by the Municipal Clerk prior to 5:00 PM November 14, 2003. After 5:00 PM on November 14, 2003, the Municipal Clerk will publicly destroy all unused absentee ballots. The Municipal Clerk will accept completed absentee ballots delivered by mail or in person until 7:00 PM November 21, 2003.

E. Persons desiring to register to vote at the special municipal election, must register with the County Clerk of Lincoln County not later than Friday, October 24, 2003 by 5:00 P.M., the date on which the County Clerk will close the registration book.

F. The casting of votes by qualified municipal electors shall be recorded on voting machines.
G. The casting of votes by *qualified municipal electors* who are voting absentee shall be recorded on voting machines.

PASSED, APPROVED AND ADOPTED 25th day of September 2003.

/s/ BOB A. MILLER

ATTEST:

/s/ CAROL VIRDEN, CITY CLERK

#5798 3T (10)8,15,22

LEGAL NOTICE

La CIUDAD DE RUIDOSO DOWNS

ESPECIAL ELECCION RESOLUCION NO. 2003-21

CORRECTED RESOLUTION

Sea se resolvió por el cuerpo directivo de la Ciudad de Ruidoso Downs eso:

A. Una elección municipal especial se tendrá el viernes, el 21 de noviembre de 2003 en la Pregunta de aprobar o rechazar para aumentar el número de Consejales de Ciudad de los presentes cuatro (4) Consejales a Seis (6) Consejales que excluyen al Alcalde. Los sondeos abrirán en 7:00 de la mañana y cercano en 7:00 de la tarde.

B. La *pregunta siguiente* será sometida a los electores calificado y registrado de la Ciudad de Ruidoso Downs:

La etiqueta de la votación estará en substancialmente la forma siguiente:

PARA CONTRA

El número de Consejales de Ciudad se aumentará de los presentes cuatro Consejales de la Ciudad a seis Consejales de la Ciudad para que el Cuerpo

Directivo de la Ciudad de Ruidoso Downs consistirá de siete Miembros de ayuntamiento para incluir al Alcalde?"

C. Las zonas 10, 11 y una porción de 8 son consolidados para la elección *municipal especial.*

D. La ubicación siguiente se designa como centro electoral para el conducto del, la *elección municipal* especial:

1. Los votantes en Zonas consolidadas 10, 11 y una porción de 8 votarán en Ruidoso Downs Espacio de municipalidad Hubbard Room, 122 Downs Drive Ruidoso Downs, nuevo méxico.

E. El ausente que Vota. Algún elector calificado de la Ciudad de Ruidoso Downs puede solicitar una aplicación para el voto por correo en la persona, por teléfono o por el correo y puede solicitar también uno para un miembro inmediato de familia, definido como esposo, los niños, los padres, los hermanos y las hermanas de la oficina del la Escribana Municipal. Todas aplicaciones para un voto por *correo se deben completar* y deben ser aceptadas por la Escribana Municipal antes de 5:00 P.M. el 14 de noviembre de 2003. *Después que 5:00 P.M. en el* 14 de noviembre de 2003, la Escribana Municipal destruirá públicamente todos votos por correo no usados. La *Escribana Municipal* aceptará los votos por correo completados entregados por el correo o en la persona hasta 7:00 P.M. el 21 de noviembre de 2003.

F. Las personas que desean de registrar para votar en la elección municipal especial, debe registrar con la Escribana de *Condado de Condado de* Lincoln no luego que el viernes, el dia24 de octubre de 2003 por 5:00 de la tarde, la fecha en que la *Escribana de Condado* cerrará el libro de matricula.

G. El lanzar de votos por *electores municipales* calificados se registrará en máquinas electorales.

H. El lanzar de votos por *electores municipales* calificados que votan a ausente será registrado en máquinas electorales.

PASADO APROBADO Y ADOPTIVO esta dia 25 de septiembre 2003.

/s/ Bob A. Miller, Alcalde

ATESTIGUE:

/s/ Escribana Municipal, Carol Virden

#5799 1T (10)8

LEGAL NOTICE

The Eastern New Mexico University Board of Regents will meet Friday, October 10, at 10:00 a.m. in the Regents' Room on ENMU Portales Campus. Regents will act upon business so presented and may meet in the executive session. Agendas for the meetings are available at the Information Center of the University Relations office located in the ENMU-Portales campus Administration Building. The public is invited to attend the regular meeting Eastern New Mexico University is an EEO/AA institution.

#5800 1T (10)8

LEGAL NOTICE

INVITATION FOR BIDS

The City of Ruidoso Downs will receive sealed bids on a general contract for the Allison Lane & Turkey Canyon Lane Reconstruction. All bids must be on the total project; segregated bids will not be accepted.

This project consists of the reconstruction of approximately .5 miles of two-lane residential street including curb & gutter, asphalt pavement, and surface utility adjustments.

Bids will be received at City of Ruidoso Downs, 122 Downs Drive or P.O. Box 348 Ruidoso Downs, New Mexico 88346 until 2:00 pm, Wednesday, October 22, 2003, at which time they will be publicly opened and read.

Plans and Specifications for said work may be obtained at Albuquerque Reprographics, 4716 McLeod NE, Albuquerque, New Mexico 87109 , (505) 884-0862.

Plans are available for review at the following locations: URS Corporation, 6501 Americas Parkway, NE, Suite 900, Albuq., NM 87110-5311, (505) 855-7500 City of Ruidoso Downs, 122 Downs Drive, Ruidoso Downs, New Mexico 88346 (505) 378-4422 and the following Plans Rooms in Albuquerque: Builders News, 505 884-1752

Construction Reporter, 505 242-4758

Dodge Reports, 505 243-2817

Reed Construction Data, 505 881-8590

A deposit of $50.00 per set of contract documents is required. Any bona fide bidder upon returning the documents within 10 days following bid opening shall be returned 100% of deposit less any postage for each set of contract documents. The following indicated items shall accompany each Bid Proposal:

1. A certified check, cashiers check, cash deposit in U.S. Currency or satisfactory Bid Bond executed by the bidder payable to City of Ruidoso Downs, New Mexico in the amount of five percent (5%) of the bid will be required.
2. A Non-Collusion Affidavit of Prime Bidders form completed and signed.
3. List of Subcontractors form completed and signed (if applicable)

Upon receipt of the "Notice of Award" the successful bidder will deliver the following indicated items:

1. Performance Bond executed by the bidder payable to City of Ruidoso Downs, New Mexico
2.Labor and Material Payment Bond payable to City of Ruidoso Downs, New Mexico.
3. Certificate of Insurance.

The bid is to be awarded on BASE BID, within the funds available, to the lowest responsible, responsive bidder who illustrates capability to meet Owners construction schedule. City of Ruidoso Downs reserves the right to reject any and all bids received for any reason or to waive any irregularity or informalities deemed advantageous to said "Owner." Bidder shall clearly mark on the outside of the sealed bid envelope "Allison Lane & Turkey Canyon Lane Reconstruction" and give bidder's name, address, date, and New Mexico Contractor's License Number.

/s/John Waters
City Administrator

#5801 1T (10)8

LEGAL NOTICE

USDA-FOREST SERVICE
Lincoln National Forest
Lincoln County, New Mexico

SMOKEY BEAR RANGER DISTRICT

RANGE MANAGEMENT

On October 6, 2003, District Ranger Juan E. (Buck) Sanchez made a decision to implement alternative C of an Environmental Assessment for the issuance of a ten year term grazing permit for the Benado Gap Allotment on the Smokey Bear Ranger District, Lincoln National Forest

The associated Decision Memo is available upon request from the Lincoln National Forest, 1101 New York Avenue, Alamogordo, NM 88310, and Smokey Bear Ranger District, 901 Mechem Dr., Ruidoso, NM 88345.

The decision is not subject to appeal pursuant to Forest Service regulations of 36 CFR Part 3215.8(a)(4). This decision may be implemented immediately after publication.

200 HELP WANTED

Creative. Cool. Challenging.

The temperature's cool in Ruidoso, but our mountain community's local businesses justifiably demand hot, creative and compelling comprehensive advertising services, in print and online.

We're looking for an energetic self-starter to join our two-person advertising production department. Quark and Photoshop excellence required. Must thrive in a fast-paced, demanding work environment where teamwork is as essential as a good sense of humor.

A Gannett newspaper, the twice-weekly Ruidoso News offers unbounded opportunities for career advancement, a competitive wage and comprehensive benefits including health, 401(k) and paid vacation.

We're on our way to becoming the finest newspaper in the Southwest. If you'd like to come along, send work samples, resume and cover letter to:

Production Manager
The Ruidoso News
P. O. Box 128
104 Park Avenue
Ruidoso, NM 88345
Or, e-mail PDFs to:
production@ruidosonews.com

RUIDOSO NEWS
The Ruidoso News is an equal opportunity employer.

200 HELP WANTED

Retail Advertising Sales Representative

Due to a promotion within the company, the *Ruidoso News* has an immediate opening for a retail advertising sales representative. The successful candidate will have a proven track record of sales, knowledge of the market, experience in advertising, marketing or related field and an unflagging desire to work with businesses of all types and sizes to assist them in achieving higher levels of success. Excellent communications skills are a must. The *Ruidoso News* offers a dynamic, fast-paced, deadline-driven work environment demanding attention to detail and dedication to the customer. Some evening hours are required. The *Ruidoso News*, a Gannett newspaper, offers a competitive commissioned compensation plan for this full-time position, as well as a full complement of health and retirement benefits. Furthermore, the availability of this position is clear evidence of the opportunities for career advancement provided by the newspaper and the company. To apply, send resume, references and a cover letter to **dprice@ruidosonews.com** or mail to:

David H. Price
General Manager
PO Box 128
Ruidoso, NM 88355

RUIDOSO NEWS
The Ruidoso News is an equal opportunity employer.

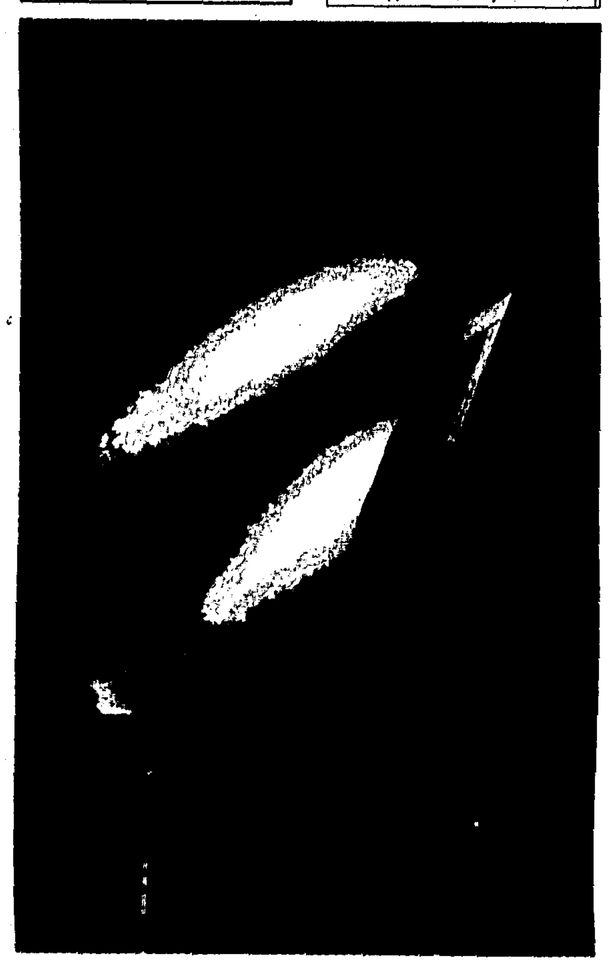

Best Available Copy

601 AUTOS FOR SALE 601 AUTOS FOR SALE 601 AUTOS FOR SALE 601 AUTOS FOR SALE 601 AUTOS FOR SALE 601 AUTOS FOR SALE 601 AUTOS FOR SALE

OPEN 7 DAYS A WEEK!

IN STOCK & AT THESE PRICES!

Ford

PAYLESS CAR SALES

'08 FORD F150 XL

A/C

$11,999*

*Price includes $3,000 factory rebate, $4,416 dealer discount and $1,000 Dealer Finance Cash from $20,415 MSRP TT&L extra. Requires financing through Ford Motor Credit, OAC

'08 FORD F150 XL

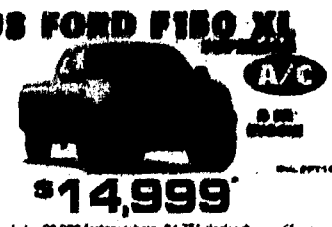

A/C

$14,999*

*Price includes $3,000 factory rebate, $4,751 dealer discount from $22,750 MSRP. TT&L extra. Requires financing through Ford Motor Credit, OAC

'08 FORD F150 XLT

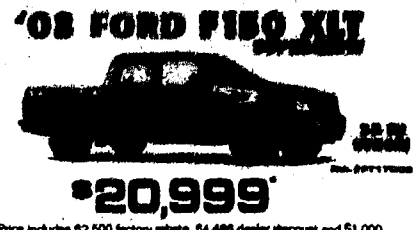

$20,999*

*Price includes $2,500 factory rebate, $4,486 dealer discount and $1,000 Dealer Finance Cash from $28,985 MSRP TT&L extra. Requires financing through Ford Motor Credit, OAC

'08 FORD MUSTANG

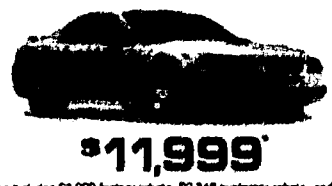

$11,999*

*Price includes $3,000 factory rebate, $2,348 customer rebate, and $1,000 Dealer Finance Cash from $18,348 MSRP TT&L extra. Requires financing through Ford Motor Credit, OAC

'08 FORD FOCUS

$139 down + $139 month OR $8,499 OR 0%**

*96 payments $139 per month at 3.75% A.P.R. with $139 down plus TT&L, OAC. Cash Price $8,499 after $2,000 factory rebate, $2,081 dealer discount and $1,000 Dealer Finance Cash from $13,580 MSRP TT&L extra. Requires financing through Ford Motor Credit, OAC. **Factory financing on select models in lieu of rebate, OAC

'04 FORD EXPEDITION

$25,999*

*Price includes $4,736 dealer discount & $2,000 factory rebate from $32,736 MSRP TT&L extra.

'04 FORD EXPLORER

$21,999*

*Price includes $2,000 factory rebate and $3,431 dealer discount from $28,930 MSRP TT&L extra

'04 FORD ESCAPE

$17,499*

*Price includes $1,500 factory rebate and $1,891 dealer discount from $20,890 MSRP TT&L extra

'04 FORD F250 4X4

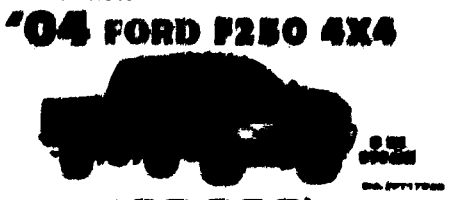

$28,999*

*Price includes $4,886 dealer discount & $1,500 factory rebate from $36,386 MSRP TT&L extra.

HONDA BORMAN HONDA

'03 HONDA CIVIC LX

$12,999*

'04 HONDA ACCORD LX

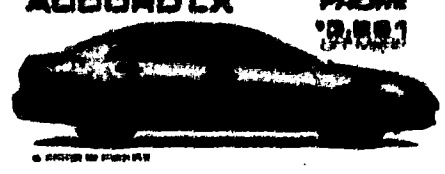

$16,499*

mazda BORMAN MAZDA

TAKE A TEST DRIVE TODAY!

'03 MAZDA

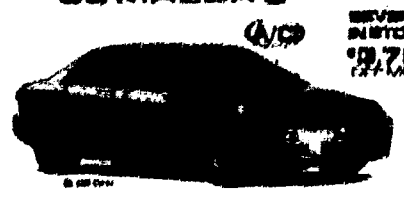

$1

'04 MAZDA TRIBUTE

$1

AMERICA'S BEST WARRANTY! HYUNDAI DRIVING IS BELIEVING ADVANTAGE:
• 10 Year/100,000 Mile Powertrain Warranty
• 5 Year/60,000 Mile Bumper-To-Bumper Warranty
• 5 Year/Unlimited Mile Roadside Assistance

BORMAN HYUNDAI AUTOPLEX

90 DAYS NO PAYMENTS!* *Hyundai Motor Corp. Financing OAC

FORD MOTOR CREDIT FINANCING $1,000 BONUS CASH

'03 Hyundai Accent

$6,499*

'03 Hyundai Elantra

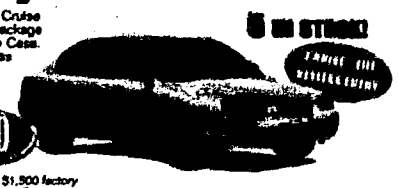

$9,899*

'03 Hyundai Santa Fe

$3,500 OFF MSRP

BORMAN AUTOPLEX

470 W. BOUTZ • LAS CRUCES

www.bormanautoplex.com

MON. - FRI. 8:30 AM TO 9 PM • SAT. 9 AM TO 9 PM • SUN. NOON TO 8 PM • 1-800-376-2277

OFFERS VALID THROUGH CLOSE OF BUSINESS MONDAY OR UNTIL DISCONTINUED BY MANUFACTURER

GET YOUR CREDIT BACK ON TRACK!

CALL 505-525-4500

ON SITE FINANCE REPRESENTATIVE ON DUTY!

Authorized Capital One Finance Dealer!

R70743

Classified can rev you up!

Ruidoso News Classifed • 257-4001

WE ACCEPT:
ALL MAJOR
CREDIT CARDS
W.I.C. CARDS
& EBT CARDS

NOW AVAILABLE
WESTERN UNION
& MONEY ORDERS

NOT LIABLE FOR TYPOGRAPHICAL
OR PICTORIAL ERRORS
WE RESERVE THE RIGHT TO LIMIT SALE ITEMS.

THRIFTWAY

of Ruidoso

304 MECHEM • RUIDOSO, N.M.

The store that saves you more

LARGEST SELECTION
OF BEER, WINE & LIQUOR
IN LINCOLN COUNTY.

PRICES EFFECTIVE
OCTOBER 8-14, 2003

AFFILIATED FOODS INC.
MEMBER STORE
AT PARTICIPATING STORES

AUTUMN SPECTACULAR

Split Top White Bread

TenderCrust
24 oz.

89¢

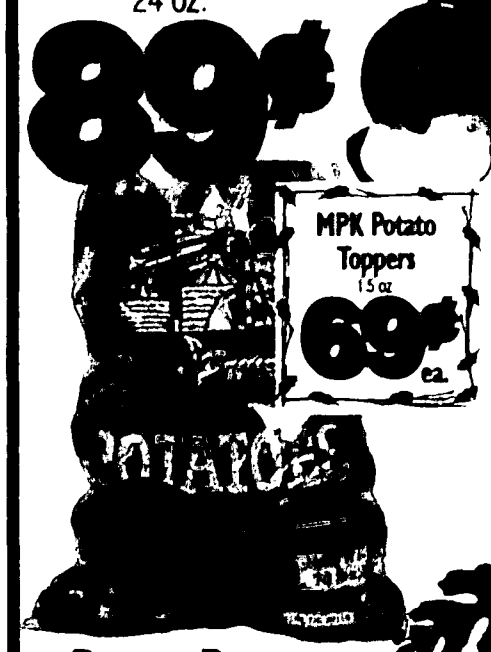

Russet Potatoes

U.S. NO.1
10 lb. bag

2 FOR $4

Washington New Crop Extra Fancy Red Delicious, Golden Delicious, Jonagold or Rome Apples

89¢ lb.

Cook's Shank Portion Ham

bone-in

99¢ lb.

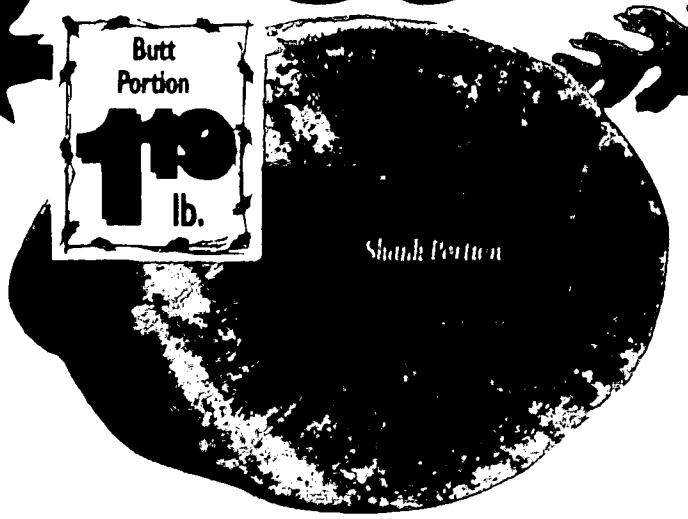

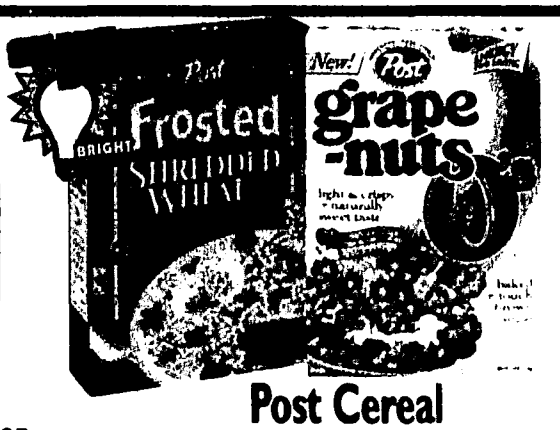

Post Cereal

20 oz. Honey Nut, 16.4 oz. Spoon Size
19 oz. Frosted Shredded Wheat,
12 oz. Grape-nuts O's, 24 oz. Grape-nuts
or 18 oz. Grape-nuts Flakes

2 FOR $4

Hunt's Tomato Sauce

select varieties
8 oz.

4 FOR $1

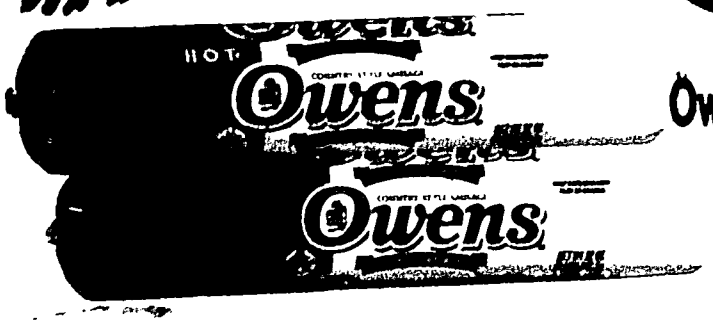

Owens Breakfast Sausage

reg. or hot
2 lb. roll

2.99

Imperial Pure Cane Sugar

4 lb.

2 FOR $3

Blue Bunny Ice Cream

select varieties
5 quart

4.00

Angel Soft Bath Tissue

6 double rolls or
12 rolls

2 FOR $4

Countess Donuts

sugar, chocolate or variety

12.5 oz.

1.99

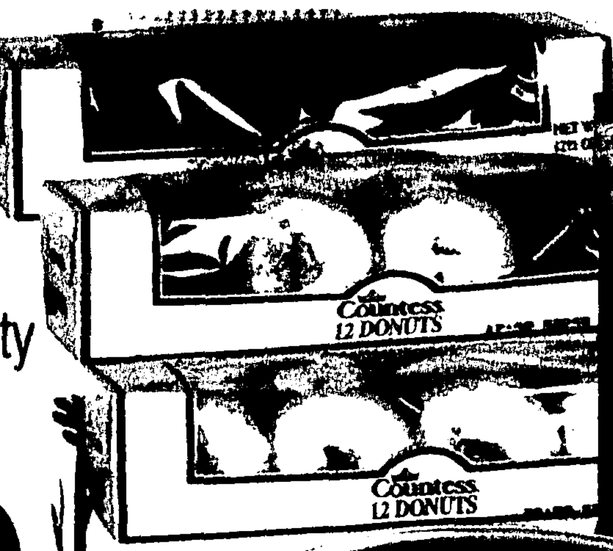

Frito-Lay® Can Dips

select varieties

9 oz.

2 FOR $4

Fritos® or Cheetos®

select varieties

reg. $2.49

10 oz.

3 FOR $5

Chef Boyardee Deep Dish Meals

select varieties

26.3 oz.

2 FOR $6

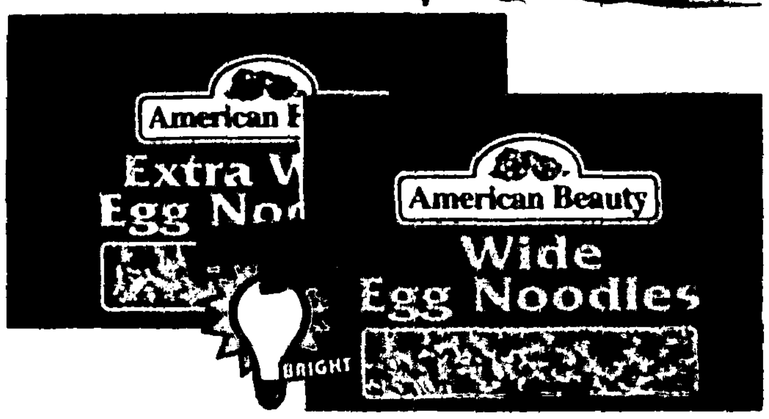

American Beauty Egg Noodles

wide or extra wide

12 oz.

99¢

Del Monte Spaghetti Sauce

select varieties

26-26.5 oz.

2 FOR $4

Pop•Secret Microwave Popcorn

Betty Crocker

select varieties

3 ct.

2 FOR $3

Clorox Ultra Bleach

original or rain scent

174 oz.

1.99

Banquet Dessert Bakes

select varieties

22.2-27.6 oz.

2.99

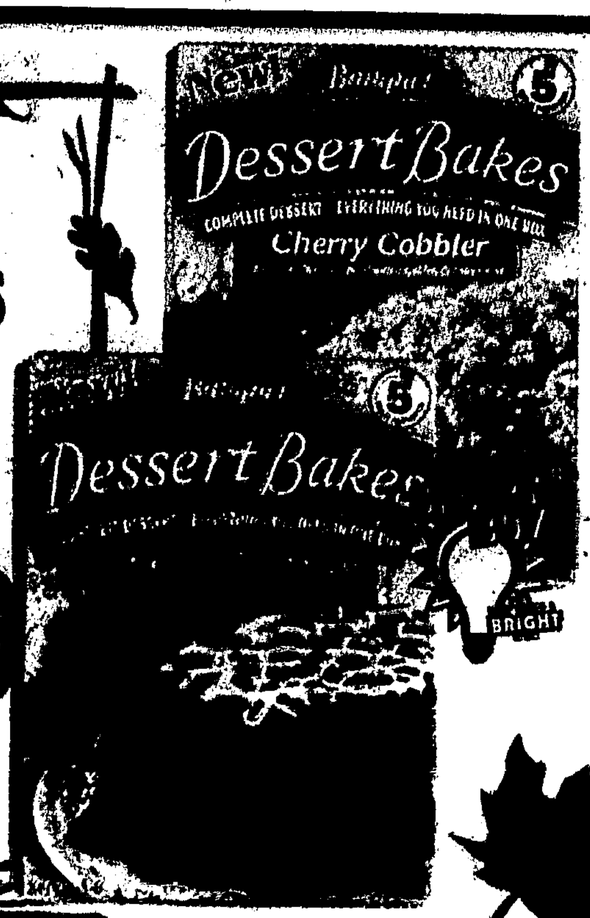

Langers Apple Juice

64 oz.

1.79

Stock Pot W/Steamer

12 ct.

29.99

WHERE AVAILABLE

WHERE AVAILABLE

Banded Bowl

7 inch

3 $1 FOR

Glass Candle Holder

2 ct.

$1

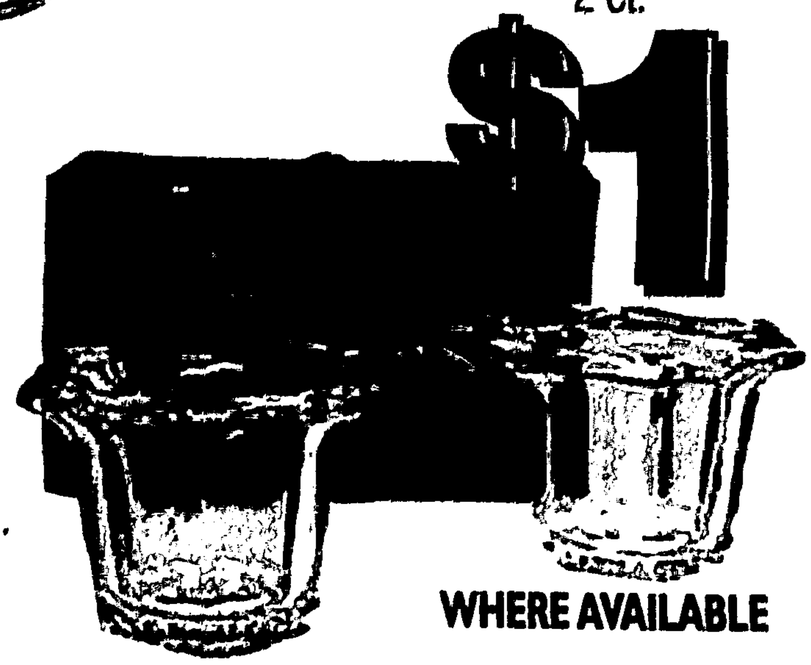

WHERE AVAILABLE

All Laundry Detergent

select varieties

- 100 oz. ultra or surf liquid
- 80-110 oz. reg. or ultra powder

3.99

Little Debbie Big Packs

select varieties

2 $5 FOR

Center Cut Pork Loin Roast

preferred trim boneless

2.59 lb.

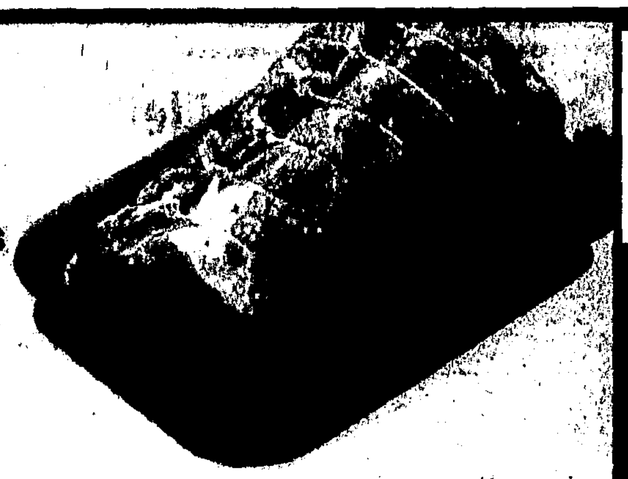

Pork Shoulder Country Style Strips

boneless

1.99 lb.

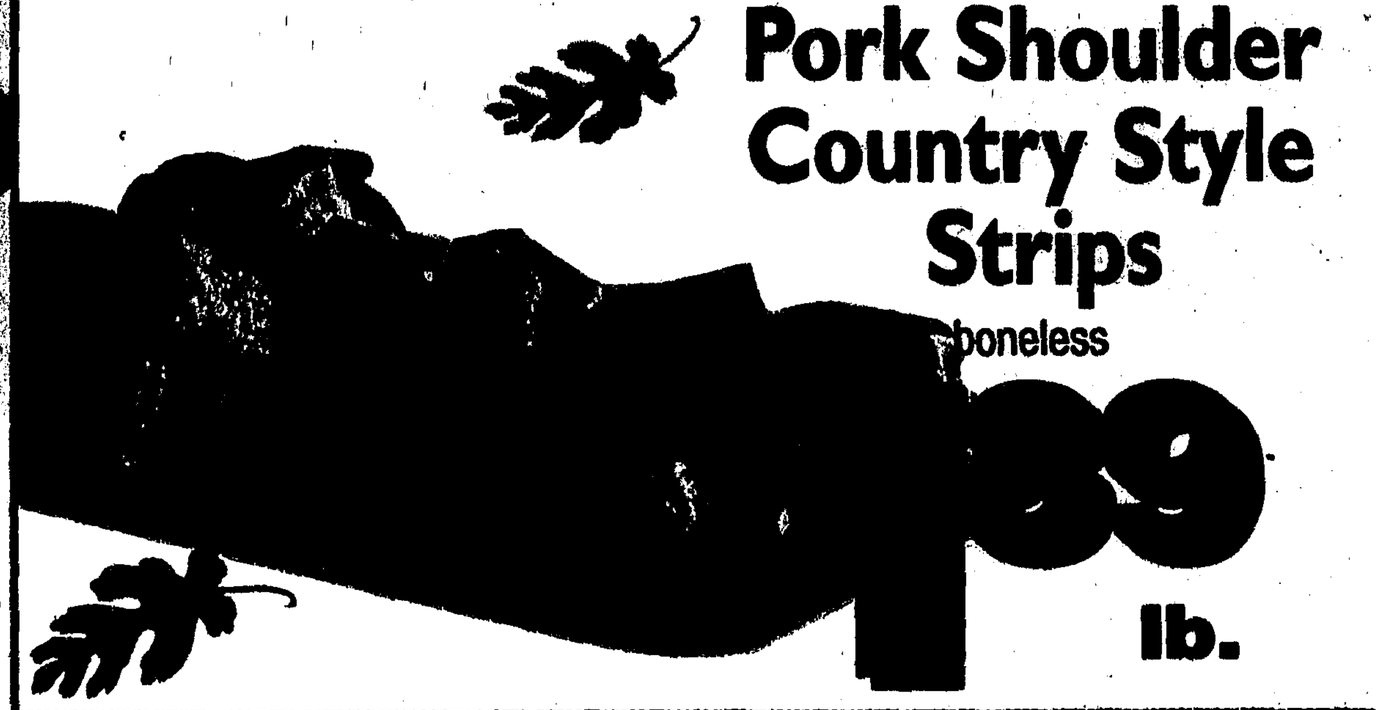

Center Cut Pork Chops

preferred trim boneless

2.79 lb.

New York Strip Steak

preferred trim boneless beef

5.99 lb.

Pork Shoulder Steaks

boneless

1.99 lb.

Tenderized Pork Cube Steak

2.99 lb.

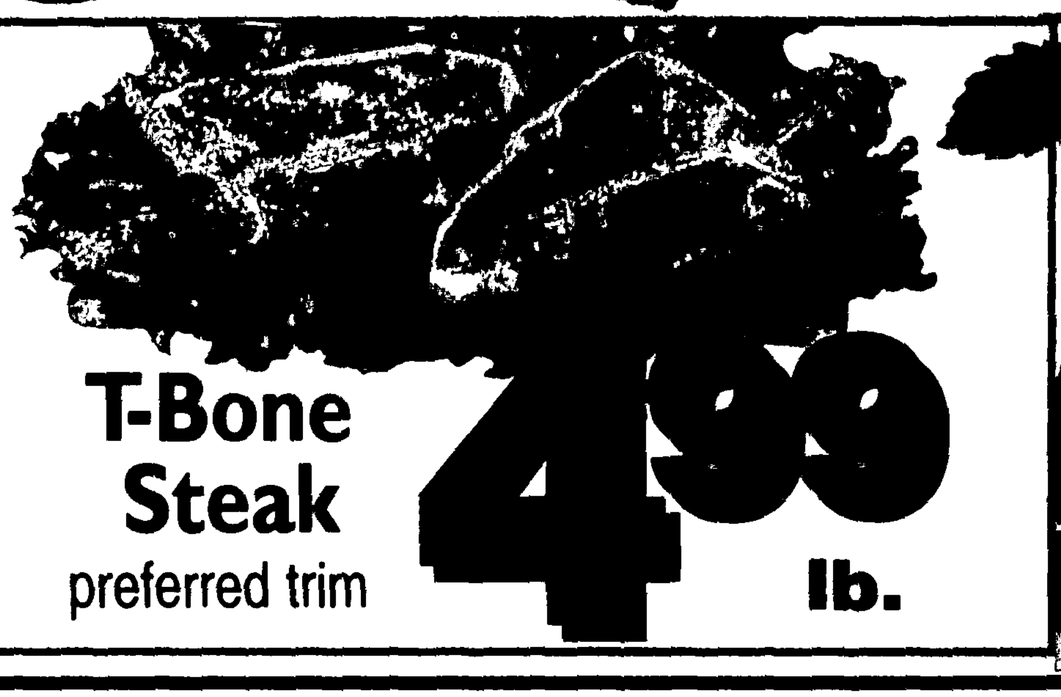

T-Bone Steak

preferred trim

4.99 lb.

Ground Beef

fresh 93% lean

2.19 lb.

Split Fryer Breast

family pack

(previously frozen)

1.19 lb.

$4

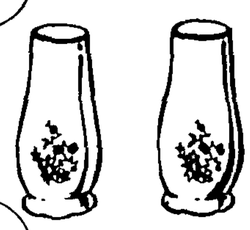

SAVE $4.00

Traditions China

Salt & Pepper

Reg. Store Price $16.99

Less Coupon Savings $4.00

Your Price w/ Coupon $12.99

Offer Good 10/5/03-11/22/03

$4

$5

SAVE $5.00

Traditions China

5 Piece Place Setting

Reg. Store Price $10.99

Less Coupon Savings $5.00

Your Price w/ Coupon $5.99

Offer Good 10/5/03-11/22/03

$5

268,270,452,454,825,892,819

TECATE OR LITE, MGD, MGD LIGHT

Miller Beer

12 PK. 12 OZ. CANS

$7.99

RED DOG, ICE HOUSE, REGULAR OR LIGHT

High Life Beer

12 PK. 12 OZ. LNNR

$5.99

GOLD OR CLASICO

Jose Cuervo Tequila

750 ML.

ALL VARIETIES

Cooks Champagne

750 ML.

Owens Breakfast Sausage

reg. or hot
2 lb. roll

2.99

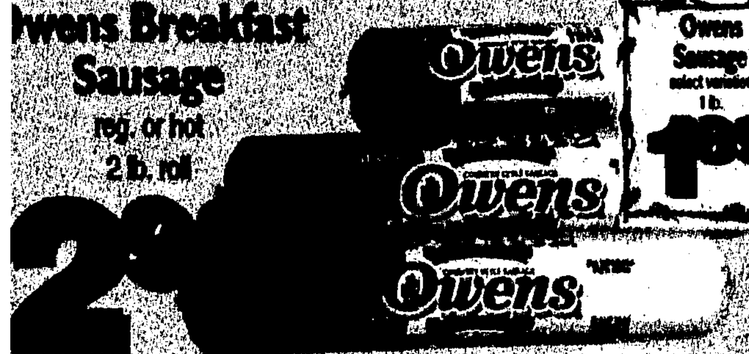

Sausage, Egg & Cheese Biscuit

Owens
reg. or hot
10-12 oz. pkg.

2.99

John Morrell Golden Smoked Boneless Whole Hams

5 lb. net weight

5.99 ea.

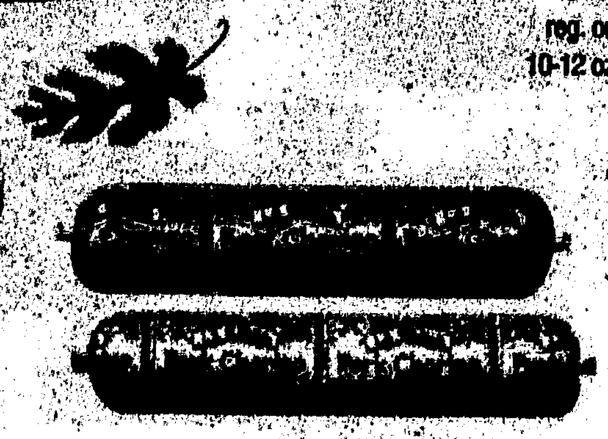

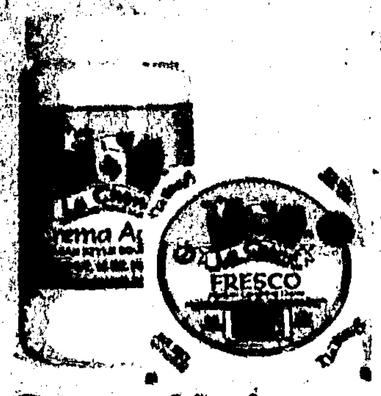

Sausage & Biscuits

Owens Snack Wiches
family pack
2.25 lb. pkg.

5.99

La Chona Chorizo

beef or pork
10 oz. pkg.

99¢

Creama Mexicana, Agria or Queso Fresco

La Chona
12-15 oz. pkg.

2.99

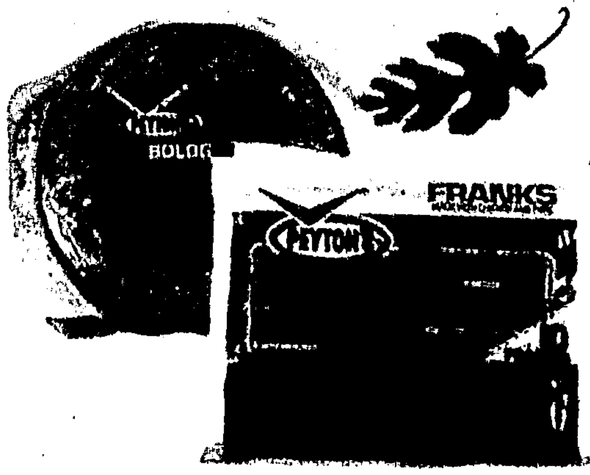

Meat Franks or Meat Bologna

Peyton's
12 oz. pkg.

69¢

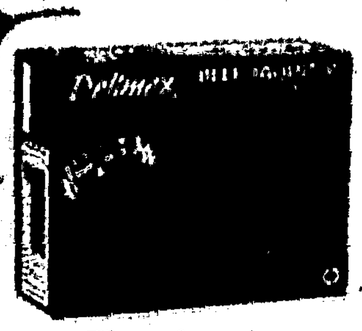

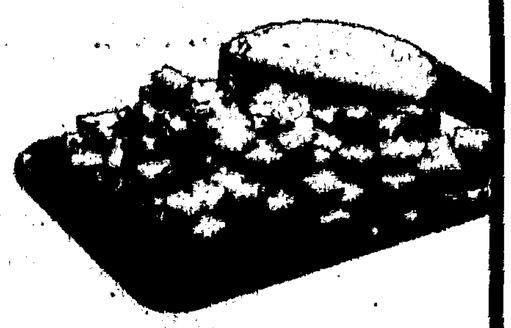

Cooked Salad Shrimp

Sea Rock
quality pacific
1 lb. pkg.

2.99

Taquitos or Quesadillas

Delimex
all varieties
24-25 oz. pkg.

4.99

Wisconsin Colby Cheese

2.99 lb.

Cooked Ham

Peyton's
10 oz. pkg.

1.99

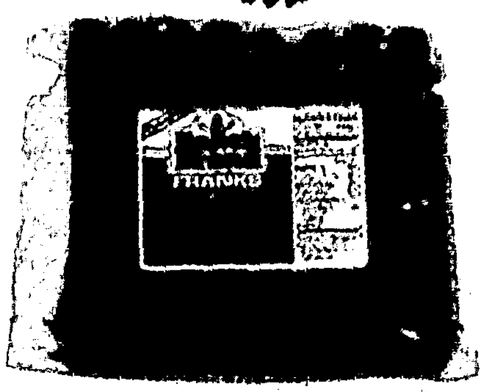

Ranch Brand Franks

family pack
40 oz. pkg.

2.99

WHERE AVAILABLE

$14.99

$3.99

LIGHT, GOLD, SELECT

Bacardi Rum

750 ML.

$8.99

WHITE ZINFANDEL

Sutter Home Wine

750 ML.

$3.99

COCA-COLA, DIET COKE, SPRITE, DR PEPPER & OTHER

Coke Products

6 PK. 12 OZ. CANS

4 FOR $7

COCA-COLA, DIET COKE, SPRITE, DR PEPPER & OTHER

Coke Products

2 LITER BTLS.

99¢

FROZEN

Blue Bunny Novelties

•6 ct. root beer float bar or goin' bananas fudge bar

1.59

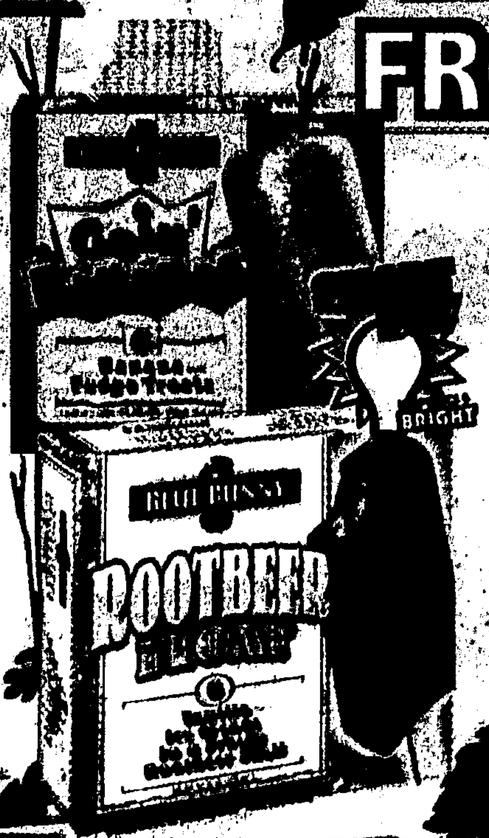

Banquet Chicken

breast tenders, nuggets or original patties
11-13.5 oz.

2.99

Green Giant Frozen Vegetables

sweet peas, broccoli cuts or mixed vegetables
16 oz. bag

1.19

Healthy Choice Dinners

select varieties
10.2-11.5 oz.

2 FOR $5

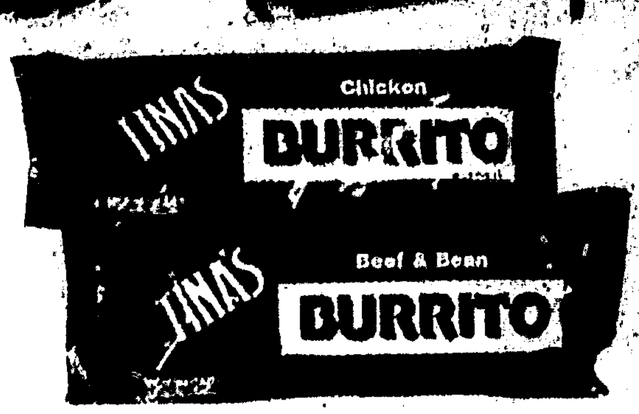

Tina's Burritos

select varieties
4.25-5 oz.

4 FOR $1

New York Texas Garlic Toast

11.25 oz.

2 FOR $4

Robitussin Liquid

select varieties
1-4 oz.

3.99

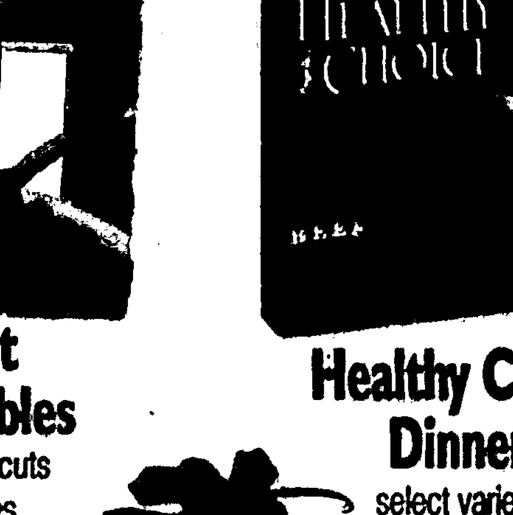

Colgate Wave Toothbrush

full head soft or medium
each

1.99

Colgate Toothpaste

select varieties
6-7 oz.

1.99

Suave Styling Products

select varieties
6-8.5 oz.

1.29

Dove Shampoo or Conditioner

select varieties
7-12 oz.

3.99

DAIRY

Plains Milk
vitamin d or 2%
gallon
2 FOR $5

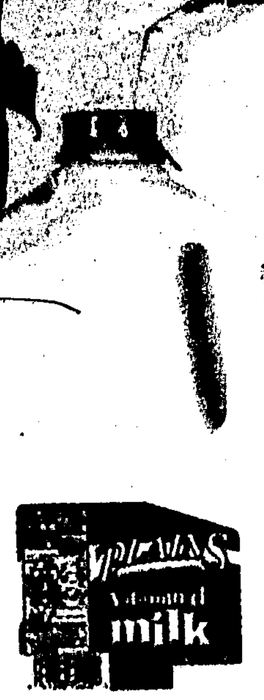

Plains Choco Dream
gallon
1.29

Sandwich Mate American Singles
8 oz.
89¢

Kraft Deli Deluxe American Slices
16 oz.
3.79

Plains Orange Juice
gallon
2.99

Daisy Sour Cream
original or light
24 oz.
1.99

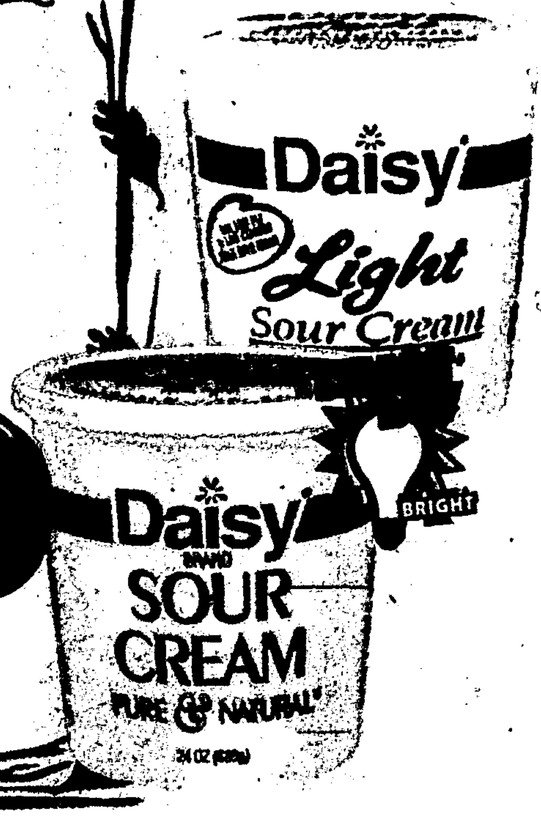

Kraft Philadelphia Cream Cheese
original or 1/3 less fat
8 oz.
2 FOR $3

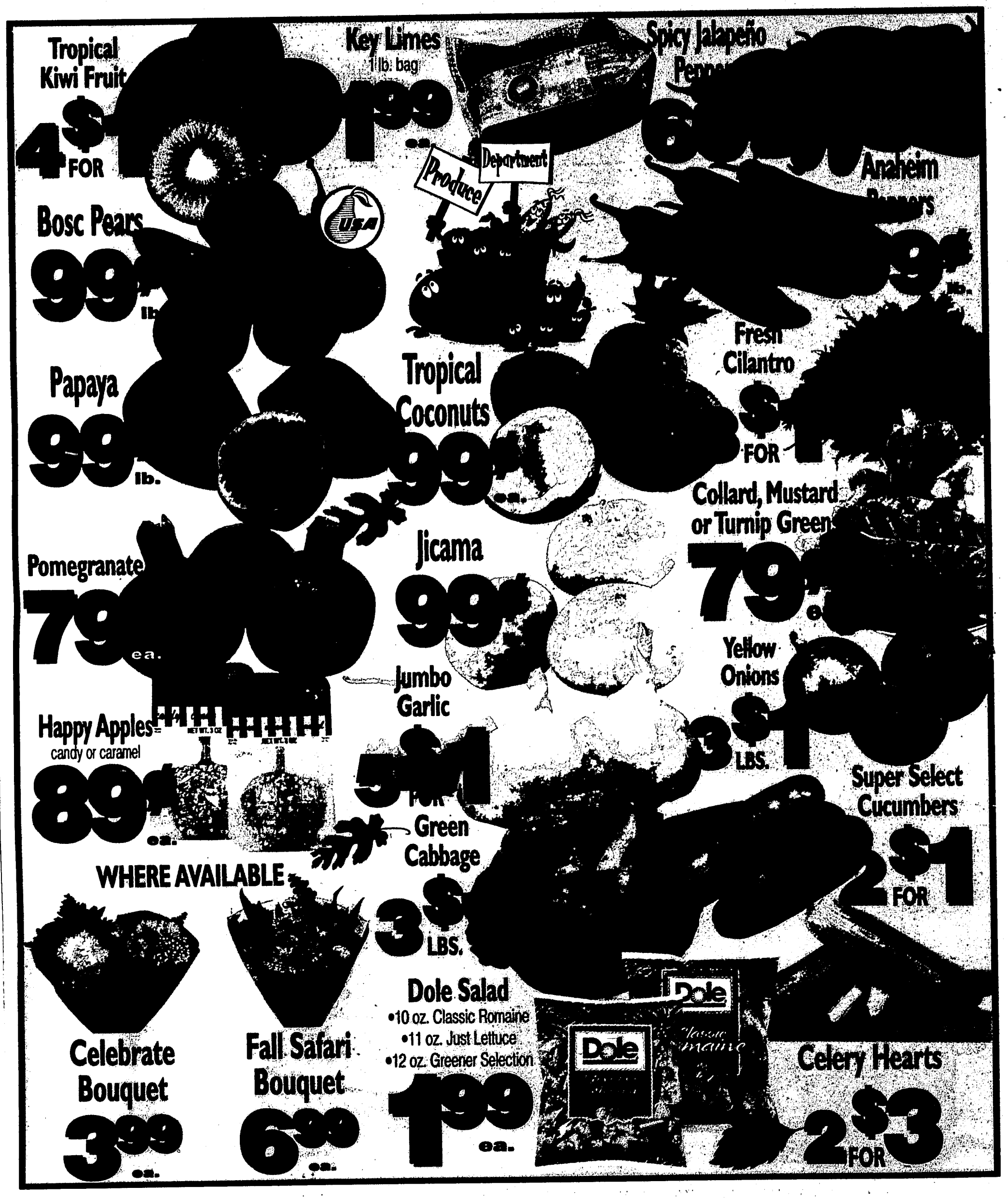

Tropical Kiwi Fruit
4 FOR $
Key Limes
1 lb. bag
1.99 ea.
Spicy Jalapeño Pepper
Produce
Department
Anaheim Peppers
Bosc Pears
99¢ lb.
Papaya
99¢ lb.
Tropical Coconuts
99¢ ea.
Fresh Cilantro
FOR $
Collard, Mustard or Turnip Greens
79¢ ea.
Pomegranate
79¢ ea.
Jicama
99¢
Yellow Onions
3 LBS. $1
Jumbo Garlic
5 FOR $1
Happy Apples
candy or caramel
89¢ ea.
Green Cabbage
3 LBS. $
Super Select Cucumbers
2 FOR $1
WHERE AVAILABLE
Dole Salad
•10 oz. Classic Romaine
•11 oz. Just Lettuce
•12 oz. Greener Selection
1.99 ea.
Dole
Celebrate Bouquet
3.99 ea.
Fall Safari Bouquet
6.99 ea.
Celery Hearts
2 FOR $3

LAWRENCE Brothers

PRSRT STD
U.S POSTAGE
PAID
Permit #57
Abilene, TX

Prices Effective: Oct. 8 - Oct. 14

Su	M	Tu	W	Th	F	Sa
			8	9	10	11
12	13	14				

ABILENE • ANSON • ASPERMONT • CLYDE • DE LEON • HAMLIN • KNOX CITY • MERKEL • MIDLAND • MUNDAY • RALLS
RANGER • ROSWELL • RUIDOSO • SEYMOUR • SPUR • STAMFORD • STANTON • WINTERS

Jump Start The Savings

Allen's Italian Cut Green Beans
14.5 Oz.
2/79¢

Suave Shampoo or Conditoner
15 Oz.
69¢

Hot Pockets or Lean Pockets
9 Oz.
2 FOR $3

Allen's Pinto, Black & Red Kidney Beans
15.5 Oz.
2 FOR 79¢

Charmin Bath Tissue
24 Roll
$4.99

Brawny Paper Towels
3 Pack
$1.99

EAS Carb Bars
2.12 Oz.
99¢

WHOLE BONELESS
PORK LOIN
CUT & WRAPPED FREE
$1.89 Lb.

DOLE CLASSIC GARDEN SALAD
1 LB.
79¢

Kellogg's Frosted Flakes, Apple Jacks or Froot Loops
19 - 25 Oz.
2/$5

Pork Spare Ribs
Small Size
$1.69 Lb.

Tylenol Geltabs or Caplets
50 Ct.
$3.99

Barbasol Shaving Cream
11 Oz.
79¢

Gandy's or Country Charm Ice Cream
Half Gallon
2 FOR $6

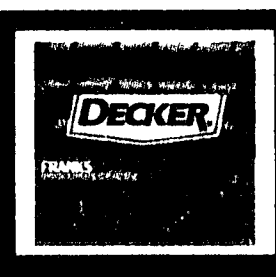

Decker Meat Franks
12 Oz.
69¢

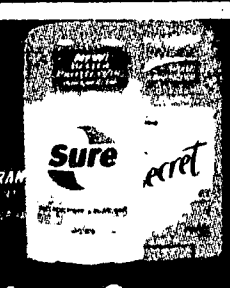

Old Spice, Secret or Sure Deodorant
1.7 - 2.25 Oz.
99¢

Best Available Copy

GROCERY quality value everyday

Jump-Start Your Day!

Best Choice Coffee
34.5 - 39 Oz. Assorted Varieties
$3.49

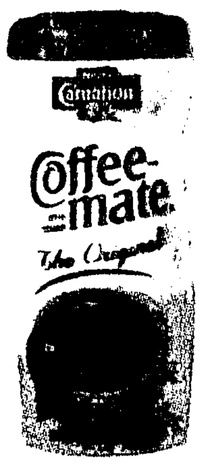

Coffee-Mate Powdered Cream
22 Oz. Original
$2.79

Del Monte Pineapple
15.25 - 15.5 Oz. Assorted Varieties
59¢

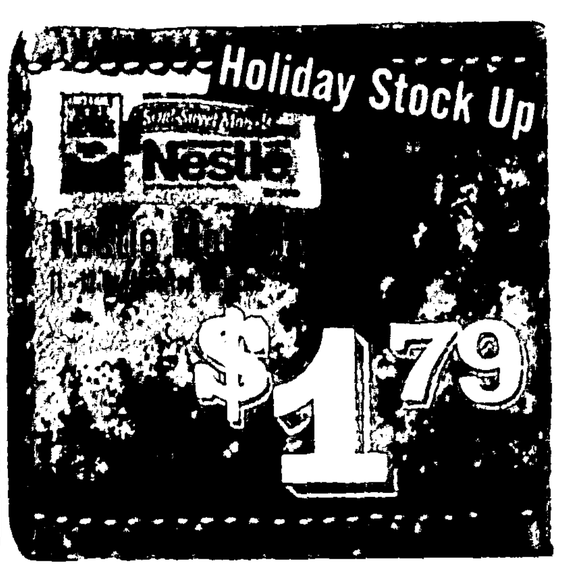

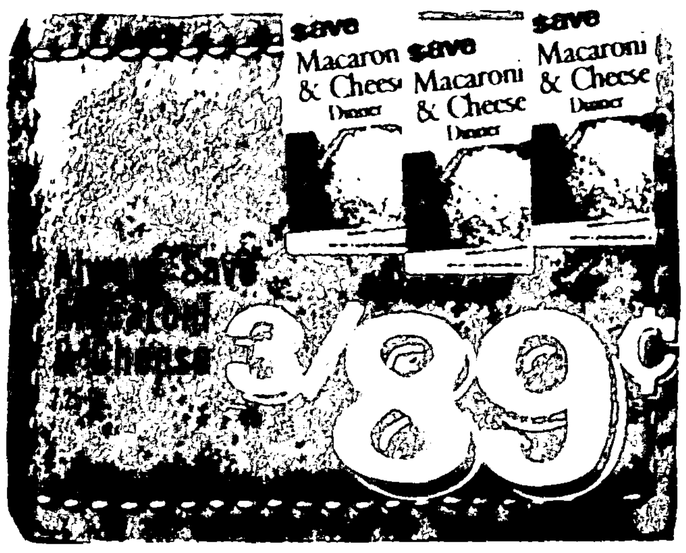

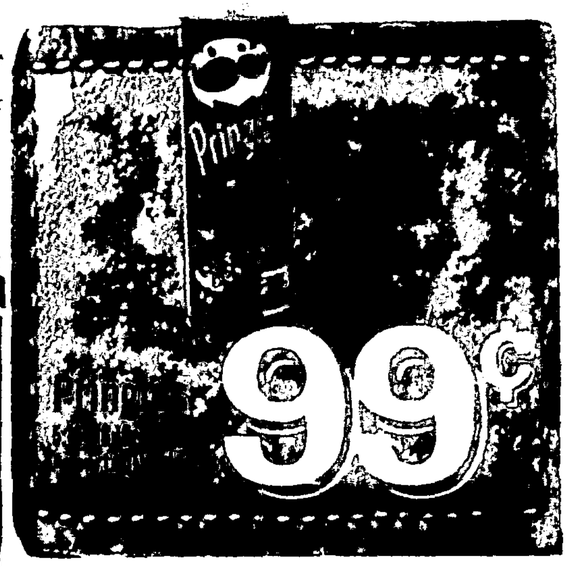

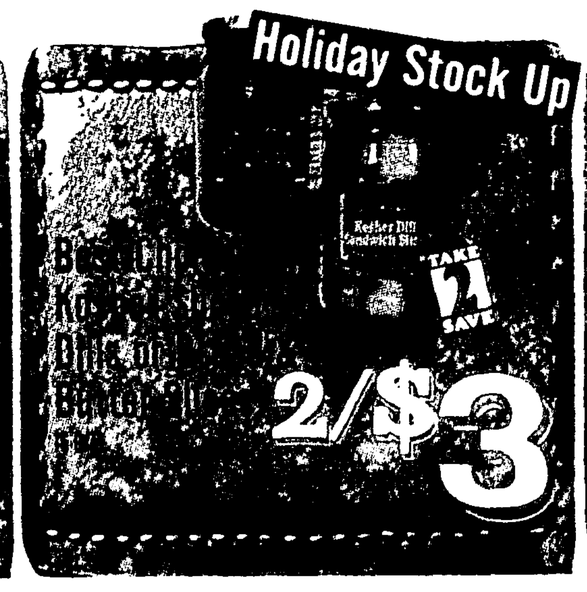

Personal Care

NyQuil or DayQuil
6 Oz. or 12 Ct. Caplets Assorted Varieties
$3.69

Vicks 44D
4 Oz. Assorted Varieties
$3.29

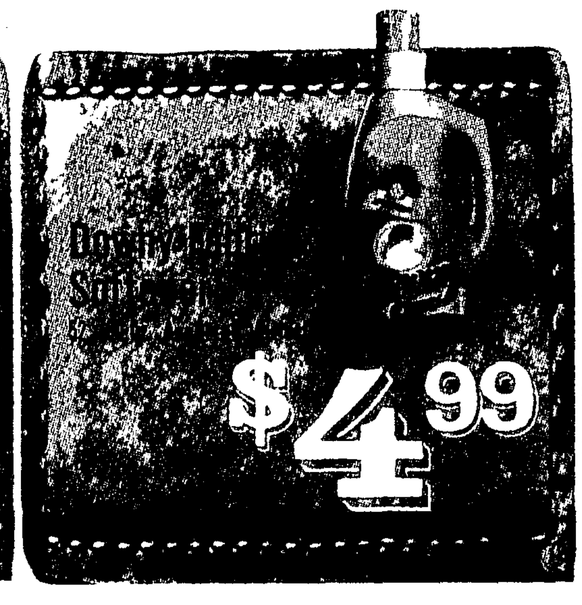

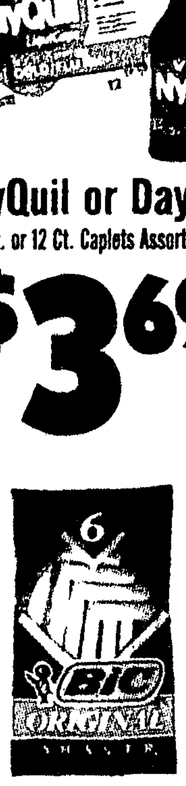

Bic Razors
8 Pk.
$1.19

Jergens Lotion
13 Oz. Assorted Varieties
$2.69

10 8 03

Best Available Copy

MEAT fresh cut meat everyday

Boneless Butterfly Pork Chops
$2.49 LB.

OUR MEAT IS GUARANTEED

Tyson Boneless Skinless Chicken Tenders
$2.49 LB.

Boneless Pork Country Style Spare Ribs
$2.69 LB.

Boneless Top Sirloin Steak
$2.99 LB.

Beef, Pork or Chicken Stir-Fry With Vegetables
$3.99 LB.

Boneless Frozen Catfish Nuggets
$1.29 LB.

Frozen Fryer Drumsticks or Thighs
69¢ LB.

Jennie-O Festive Tender Cure Ham
$1.29 Lb.

Hormel Black Label Bacon
1 Lb. Assorted Varieties
$2.99

Hormel Quick Fix Dinneders
17 Oz. All Varieties
$4.99

Mama Rosa's Pepperoni or Deluxe Pizza
46.6 Oz.
$4.99

H & B Hot Links
4 Lb.
$5.99

Cured Beef Trip
4 Lb. Frozen Bag
$1.29 Lb.

Beef Liver
Tray Pack
$1.29 Lb.

Frozen Cut up Pork Feet
$1.29 Lb.

DAIRY SAVINGS

Pillsbury Cinnamon or Crescent Rolls
8 - 12.4 Oz. Assorted Varieties
2 For $3

$1.59
Best Choice Cookie Dough
Chocolate Chip

Blue Bonnet Margarine
16 Oz. Assorted Varieties
59¢

2 For $3
Best Choice Deli Style

Tropicana Pure Premium Orange Juice
64 Oz. or 6 (6 Oz.)

2 For $5

FROZEN FOODS

2 For 89¢

2 For $5

2 For $3

2 For $3

10.8.03

LWB-BASE 3

PRODUCE great quality & freshness

89¢ Lb.

3 Lbs. $1

4 For $1

Holiday Stock Up

Mix or Match

Happy Apple Candy or Carmel Apples 69¢

USA

99¢ Lb.

2 For 1

Fall Glo Tangerines 79¢ Lb.

Tropical Kiwi Fruit 3 For $1

3 Lb. Bag Red Delicious Apples $1.99

Bakery

Bunge Snack Cake 25 Oz. Assorted Varieties 2 For $6

8 Inch Lemon, Coconut or Chocolate Meringue Pies 2 For $5

TAKE 2 SAVE

8 Oz. Vanilla Filled Lady Fingers 2 For $3

TAKE 2 SAVE

Deli

12 Piece Fried Chicken Meal Deal
12 Piece Mixed Chicken,
2 Lb. Mashed Potatoes
1 Lb. Gravy & 6 Rolls
$8.99

American Favorite Chopped Ham $1.39 Lb.

Delico Baby Swiss Cheese $4.29 Lb.

In the Deli Counter

Reser's Mustard Potato Salad 1.09 Lb.

Hot & Ready to Eat!

Hot Fresh Corn Dogs 2 For $1

Coke or Dr Pepper 12 Pack 12 Oz. Cans 2 For $7

Cheetos or Fritos 9.5 - 11 Oz. $1.79

Coke or Dr Pepper 3 Liter Bottles $1.88

Gandy's or Price's Milk Half Gallon $1.79

Busch Beer 30 Pk. Cans $12.49

Shiner Bock Beer 12 Pack Bottles $8.99

Nabisco Honey Maid Graham Crackers 14 Oz. 2 For $5

Gandy's or Price's Sour Cream 16 Oz. 99¢

Nabisco Fig Newtons 13 Oz. 2 For $5

Canadian Mist Whiskey 1.75 Ltr. $15.49

Bailey's Irish Cream 750 Ml $17.49

Raven Wood Vintage Blend Wine 750 Ml Chardonnay, Merlot or Zinfandel $8.99