Check out the News' NEW and IMPROVED
Web page at www.ruidosonews.com!

RUIDOSO NEWS

FIRE DANGER MODERATE

DNESDAY, FEB. 4, 2009 • OUR 62ND YEAR, NO. 79 • 75 CENTS

RN0000895 07/15/09 02 B003
LINCOLN COUNTY CLERK
PO BOX 338
CARRIZOZO NM 88301-0338

INSIDE

1B SPORTS
Enabling
[illegible]

6A EDUCATION
School
learning
upon

4A OPINION
A startling
notion

4B LINCOLN COUNTY
A big
welcome
in Carrizozo

Capitan levy passes

School board winners: Gladden and Salas in Ruidoso; Vinson in Capitan

TODD FUQUA
toddf@ruidosonews.com

Officials in the Capitan school district can breathe a bit easier, as voters by a wide margin passed a mill levy which provides a good deal of funding for the district.

The mill levy, which Superintendent Shirley Crawford said is projected to provide $500,000, is not related to bond issues which were defeated by Capitan district voters in 2007 and 2008.

Also winning in the Capitan elections were school board Vice-President Ed Vinson, who defeated Brian Newell for Position 2, with 237 votes to Newell's 124. James Fields, running unopposed for Position 1, retained his seat with 321 votes.

In Ruidoso elections, Rafael Salas defeated John Sims for his Position 4 seat on the Ruidoso School Board, 350-99, while Kerry Gladden defeated Paul Vordermann, 307-143, for the Position 5 seat.

ENMU: Phillips defeats Reed

On the Eastern New Mexico University-Ruidoso college board, Susan Phillips narrowly defeated Andrea Reed, 237-205, while James Paxton retained his seat with 364 votes.

In other unopposed elections, Denise Hill and Wallace Ferguson each retained their seats on the Carrizozo School Board, while Dennis Nosker and James Cooper were elected to board positions in Hondo. Hondo also overwhelmingly passed a bond question.

In Corona, James Smith retained his seat, and voters passed their mill levy question.

All election results are unofficial until canvassing by the Magistrate Court on Friday.

GRAND SLAM OF A PROMOTION

DIANNE STALLINGS/RUIDOSO NEWS

Denny's restaurants, including the local outlet in Ruidoso Downs, were jammed Tuesday with patrons hungry to take advantage of the restaurant chain's Grand Slam breakfast giveaway. Denny's announced in a commercial Sunday during the Super Bowl that it would give away its signature breakfast from 6 a.m. until 2 p.m. local time Tuesday at all its restaurants in the U.S., Canada and Puerto Rico. A waitress, identified only as Yvette from Las Cruces, above, helped out at the local restaurant because the Las Cruces restaurant is undergoing remodeling.

LCDC guard booked

JULIE CARTER
jcarter@ruidosonews.com

A guard at the Lincoln County Detention Center was arrested, Jan. 27, after officers from the Lincoln County Drug Task Force confirmed she was bringing cocaine into the jail.

Suzanne A. Anderson, 53, of Ruidoso Downs, has been charged with six criminal counts that include possession of a controlled substance (cocaine) with the intent to distribute, bringing the drug into a prison, attempting to furnish the drug to a prisoner(s), conspiracy to commit a crime and possessing smoking contraband (tobacco and lighting devices) within the confines of the prison.

According to the criminal complaint filed in Ruidoso Magistrate Court, drug task force officers were operating on a tip that Anderson would be bringing the narcotics into the detention center during her evening shift at the facility.

Task force officers met Anderson in the lobby of LCDC and requested that she surrender the contraband.

A package seized in the arrest contained cigarette tobacco, two lighters, two packages of cigarette rolling papers and a bag containing 3 grams of white powder, which field tested positive for cocaine.

Anderson was booked and transported to the Otero County Detention Center. Charges for her alleged crimes are first, second and fourth degree felonies along with a misdemeanor for the smoking contraband.

Court documents show a number of traffic violations for Anderson. In December 2007 she pleaded guilty to driving under the influence of liquor or drugs, first offense.

The case was tried in a T or C Magistrate Court where, in June 2008, she was fined, ordered to serve community service, use an ignition interlock and attend DWI school.

A certificate for completion of the DWI school was filed in court October 2008.

A court date on the LCDC charges is pending.

Ruidoso's fleet aging

DIANNE STALLINGS
dstallings@ruidosonews.com

Ruidoso owns a fleet of aging vehicles, many with substantially high mileage, and if a replacement rotation isn't implemented, the danger of a fleet failure exists.

"We're approaching fleet failure," said Village Public Works Director Randall Camp. "Over half are more than five years old. We have to look seriously at replacing with greater frequency."

Many municipalities and counties replace vehicles in five-year cycles or a 75,000-mile cap, Camp told village councilors Tuesday.

"We'd have to replace 33 vehicles each year just to break even at the end of five years," he said. "Our record is from one to five a year." In 1996, the council authorized the biggest replacement of 10 new vehicles.

Camp was reporting in response to a request from Councilor James Stoddard, who attended the council session by conference call.

"I did an inventory 10 months ago and updated it with a mileage comparison," Camp said. "The village owns 163 vehicles. The average mileage is 81,000 and 122 are more than five years old, 75 are more than 10 years and 32 are more than 15 years. Our street department has dump trucks older than the drivers. It's a serious situation a lot of municipalities find themselves in."

Because the village enterprise departments, which are self-supporting, and the police department hand down older units to other departments, their value

See FLEET, page 8A

County works on fire protection ordinance

■ It might not be as restrictive as Ruidoso's

DIANNE STALLINGS
dstallings@ruidosonews.com

A draft of a possible wildland/urban interface ordinance will be sent to two Lincoln County advisory boards for suggestions as the county attorney, planning director and emergency services coordinator work on a version to present to county commissioners.

Commissioner Dave Parks proposed adoption of an ordinance not as restrictive and multifaceted as the set of five approved in the Village of Ruidoso, but aimed at fire hazard reduction.

During a public hearing in January, Commission Chairman Tom Battin said if the basic motivation is to minimize fire danger, he wasn't interested in anything too restrictive on development because of the costs. He doesn't want to interfere with people's private property and their options for land use, he said.

Parks said the ordinance would not cover the whole county, just a defined area of urban/wildland interface laid out in a Community Wildland Protection Plan already adopted by the county.

County Attorney Alan Morel said he needs direction on how far commissioners want to go, including staff levels, provisions for removal of slash and how enforcement and billing would be handled. He warned that the ordinance could balloon into a "monster," and force the county to hire a code enforcement officer.

Battin asked if any revenue could be generated to cover staff and supply costs.

See DRAFT, page 8A

INDEX

Classifieds 7, 8B
Comics 6B
Community Page . . 2A
Crossword 6B
Education 6A
Letters 4A
Lincoln County 4B
Obituaries 5B
Opinion 4A
Real Estate 7B
Sports 1, 2B
TV . . . . As Seen on TV
Weather 2A

0 40901 19701 0

Workshop slated

Ruidoso Village councilors will meet at 4:30 p.m., Feb. 17, for a workshop on village goals. The session will be conducted in council chambers at Village Hall, 313 Cree Meadows Drive.

A second workshop is set for 4:30 p.m., Feb. 26, to discuss the village's financial, procurement, personnel and information technology policies and procedures.

Tax help

Free tax preparation will be offered to all middle- to low-income individuals and families of all ages. The help comes from volunteer tax councilors and auxiliary personnel under the auspices of AARP in cooperation with the Internal Revenue Service. Help has been offered nationwide for the 41 years and in the Ruidoso area for the past 19 years.

The help begins Thursday at the Ruidoso Senior Center and runs through Feb. 11. Come to the center on Thursdays and Fridays from 1 - 4 p.m. and Saturdays from 9 a.m. - noon.

'Guns and Roses'

The Hubbard Museum of the American West will present a special program by author and historian Lynda Sanchez and local historian Tad Vanderhye, titled, "Guns and Roses: The Many Facets of Fort Stanton."

The program is set for 2 p.m., Feb. 7, in the Johnny and Marty Cope Learning Center at the museum. The regular admission fee to the museum is the only fee for the program. Museum members are admitted without charge.

Sanchez and Vanderhye invested years of their lives researching and talking about the fort, and they will share their experiences, information and stories. Vanderhye also amassed an impressive collection of guns and sabers.

The program coincides with a special exhibit that runs through March 8 about the history of Fort Stanton, established in 1855. The exhibit, "Fort Stanton: An American Journey," features original artifacts and photographs of the fort from its inception to the present day.

The Hubbard Museum of the American West is located at 841 Highway U.S. 70 West in Ruidoso Downs, and is open from 9 a.m. to 5 p.m., seven days a week. Admission to the Museum is $6 for adults, and reduced admission for senior citizens and youth.

Sanchez also is scheduled for a presentation in Las Cruces. A DVD on the fort will be shown at both programs along with specific artifacts.

Health care talk

Tom Lindsey, a general surgeon at Lincoln County Medical Center, shared his insights about the country's medical care with attendees at the January meeting of the Federated Republican Women of Lincoln County at K-Bob's.

He emphasized the complexity of medical systems that include 40 percent private insurance, primarily employer-based, 40 percent government programs such as Medicare and Medicaid, and 20 percent uninsured.

In discussing universal health care such as in Canada, England and Sweden, he explained that the reality of those systems, "which nobody talks about," requires rationing services and denying those over age 65 dialysis and cancer treatments.

"People are not used to that in this country, but it just isn't economically possible to give everyone everything they want (under universal healthcare)," Lindsey said.

TOM LINDSEY/COURTESY GENEVIEVE J. DUNCAN

He also discussed the problem of attracting and keeping doctors in rural areas; New Mexico has half the national average of doctors per capita.

It's not possible to predict what the government will do, but Lindsey said, "change is inevitable because we can't afford to continue" in the current direction. The speaker mentioned that a federal marketplace for insurance products would lower premiums. He said insurance companies are monitored by state government agencies, so free-market competition is limited.

The doctor listed five questions voters must ask themselves:

- Are we guaranteed the right to health care?
- Who should pay for health care – employers, individuals or government?
- Should there be one system?
- How do we justify subsidies and loss of tax exemptions at the same time?
- Can we control administration of the health care system?

Dr. Lindsey, whose father and grandfather were physicians, quoted his grandfather from a remark offered before he passed away at age 98: "Health care will be good when people pay for it themselves again."

The next FRWLC meeting is set for noon, Feb. 23, at K-Bob's.

– Genevieve Duncan

Red Cross drive

Representatives of the American Red Cross are conducting a new volunteer orientation Feb. 14, at the Angus Church in Alto.

The aim is to re-establish a local Red Cross presence in Lincoln County. The session will run from 9 a.m. to 11 a.m., with registration at 8:45 a.m. at 103 Bonito Parks Rd.

The session will cover the history, structure, services, programs and volunteer opportunities of the American Red Cross. After that, those interested in volunteering as disaster services workers can attend an Introductory Disaster Services course called "Fulfilling Our Mission," ending at 2:30 p.m.

Sign up in advance through Tuesday by calling 505-262-6172 or by e-mail: wilsonjan@usa.redcross.org.

Correction

In Friday's story about Andrew Wyeth, Denys McCoy is the son of Andrew Wyeth's sister Ann, not Carolyn. Also, Wyeth died at age 91, not 81.

Today's Weather Brought To You By....

City Bank NEW MEXICO
MEMBER FDIC
4 Locations to Serve You - Call 575 258-BANK
Gateway Branch 149 El Paso Road | Lincoln Tower 1096 Mechem Drive | Carrizozo Branch 1203 E Avenue | Midtown Branch 1850 Sudderth Drive

Local 3-Day Forecast See Us At: www.ruidosonews.com

Wed 2/4	Thu 2/5	Fri 2/6
58/35	61/40	61/39
Sunny. Highs in the upper 50s and lows in the mid 30s	Sunny. Highs in the low 60s and lows in the low 40s.	Plenty of sun. Highs in the low 60s and lows in the upper 30s.
Sunrise 6:56 AM Sunset 5:37 PM	Sunrise 6:55 AM Sunset 5:38 PM	Sunrise 6:54 AM Sunset 5:39 PM

American Profile We Celebrate Hometown Life
Stories for and about hometowns just like yours. Look for us each week in this paper.

New Mexico At A Glance

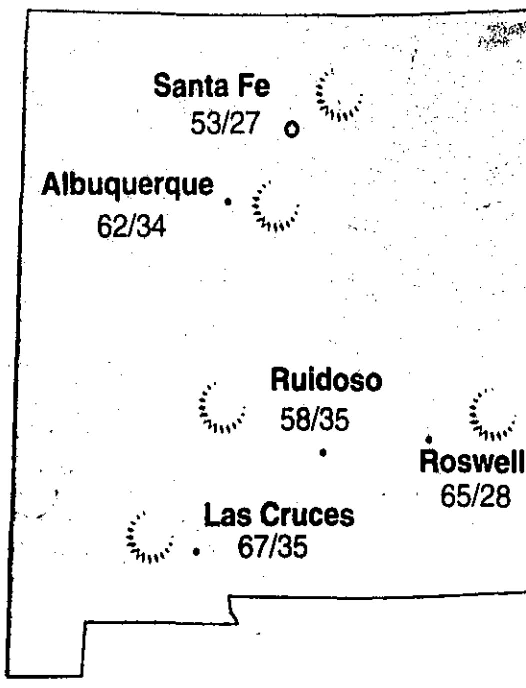

Moon Phases

First Feb 2 | Full Feb 9 | Last Feb 16 | New Feb 25

UV Index

Wed	2/4	4	Moderate
Thu	2/5	5	Moderate
Fri	2/6	5	Moderate

The UV Index is measured on a 0-11 number scale, with a higher UV Index showing the need for greater skin protection. 0 11

Area Cities

City	Hi	Lo	Cond.	City	Hi	Lo	Cond.	City	Hi	Lo	Cond.
Alamogordo	68	33	sunny	Grants	59	21	sunny	Santa Fe	53	27	sunny
Albuquerque	62	34	sunny	Guymon, OK	66	33	sunny	Santa Rosa	67	34	sunny
Carlsbad	65	31	sunny	Hobbs	66	30	sunny	Silver City	58	24	sunny
Chama	45	20	sunny	Las Cruces	67	35	sunny	Socorro	65	33	sunny
Clovis	62	31	sunny	Las Vegas	58	26	sunny	St. Johns, AZ	63	22	sunny
Deming	67	28	sunny	Lordsburg	68	32	sunny	Taos	51	17	sunny
El Paso, TX	69	37	sunny	Lubbock, TX	65	31	sunny	Trinidad, CO	61	30	sunny
Espanola	61	30	sunny	Odessa, TX	68	35	sunny	Truth or Consq.	64	35	sunny
Farmington	53	25	sunny	Raton	60	25	sunny	Tucson, AZ	79	48	mst sunny
Gallup	57	20	sunny	Roswell	65	28	sunny	Tucumcari	63	30	sunny

National Cities

City	Hi	Lo	Cond.	City	Hi	Lo	Cond.	City	Hi	Lo	Cond.
Atlanta	40	20	sunny	Houston	65	39	sunny	Phoenix	80	48	mst sunny
Boston	22	9	sn shower	Los Angeles	78	52	pt sunny	San Francisco	69	47	cloudy
Chicago	16	7	pt sunny	Miami	67	41	sunny	Seattle	55	41	cloudy
Dallas	61	38	sunny	Minneapolis	16	9	cloudy	St. Louis	30	18	pt sunny
Denver	60	34	sunny	New York	23	13	sn shower	Washington, DC	27	17	sn shower

©2005 American Profile Hometown Content Service

257-9444
257-2038
Sierra Cinema Allen Theatres
These Times Good Daily
REGISTER NOW AT ALLENTHEATRESINC.COM FOR E-MAIL SPECIALS & INFO
MALL COP RATED PG
4:45 6:50 9:15
GRAND TORINO RATED R
4:40 7:05 9:35
VALKRIE RATED PG-13
4:35 7:10 9:40

RUIDOSO NEWS
104 Park Avenue, P.O. Box 128 Ruidoso, N.M. 88355
TERRY J. FITZWATER Publisher
MARTY RACINE Editor
A MediaNews Group Newspaper

NEWSROOM
Dianne Stallings General Assignment reporter Ext. 4108
Todd Fuqua Business Education editor Ext. 4109
Mike Curran Sports editor Ext. 4111
Julie Carter
Sandy Kashmar Entertainment editor Ext. 4112
Chris Gonzales
Mail delivery

DISPLAY ADVERTISING
Taking care of YOUR business is OUR business
Diane Gremillion Account Executive
dianeg@ruidosonews.com
Tamara Haas Account Executive
thaas@ruidosonews.com
Craig Westbrook Account Executive
Kelly Capece Inside Sales
James Goodwin Classified Receptionist
Monica Rocha Office Supervisor
ADVERTISING DEADLINES
Display advertising | Classified advertising | Legal advertising

1-800-540-5429 • 1-800-540-5429 • 1-800-540-5429 • 1-800-540-5429 • 1-800-540-5429 • 1-800-540-5429 •

FREE HEARING TEST • FREE HEARING TEST • FREE HEARING TEST • FREE HEARING TEST

HEARING LOSS... Or maybe just EARWAX

Breakthrough Hearing Technology... Clearer, Crisper, More Natural Sound

Video Ear Scan
Performed by NU-EAR Factory Technician at

SANDIA HEARING AID CENTER

WHERE: LINCOLN COUNTY FAMILY MEDICAL GROUP 1401 SUDDERTH, RUIDOSO

DATE: FRIDAY, FEBRUARY 13th

HOURS: 9:00 am - 4:00 pm

1-800-540-5429

FREE
Audiometric Testing

Find out what you are hearing and what you're not.

The benefits of hearing aids vary by type and degree of hearing loss, noise, environment, accuracy of hearing evaluation and proper fit. That's why it's important to have a thorough evaluation to measure what you're hearing and what you're not.

FREE adjustment to maximize your hearing aid performance.

FREE
Video Ear Scan

You SEE...exactly what we SEE.

We'll look into your ear canal with our video Otoscope. You'll watch the TV screen and we'll explain to you what you're seeing. We'll do a complete inspection of your ear canal and your ear drum. If there is any amount of wax blockage, you'll know immediately.

575-523-0267

CUSTOM FULL-SHELL

Overture OVY

$495

Retail Price $995

Save 50% Off

Can Fit A Loss Up To 40dB Monaurally

Offer Expires 2-13-09

FREE
Free Cleaning and Service Check-up of any manufacturers Hearing Aids
$95.00 Value

Offer Expires 2-13-09

FREE Demonstration of the Revolutionary Rhapsody Digital Hearing System

- Virtually feedback free
- Hear in noisy settings like a restaurant
- Hear on the phone and in the car

BUY ONE, GET ONE FREE Hearing Aid Batteries
#13, #10, #312
(One Free Package Per Customer)
Offer expires 2-13-09
While Supplies Last

CALL FOR YOUR FREE APPOINTMENT!

SANDIA HEARING AIDS
LINCOLN COUNTY FAMILY MEDICAL GROUP

HABLAMOS ESPAÑOL

NU-EAR

Special Offer 1 Day Only!

1401 SUDDERTH, RUIDOSO
FRIDAY, FEBRUARY 13
1-800-540-5429

All Digital & Nano Technology

1-800-540-5429 • 1-800-540-5429 • 1-800-540-5429 • 1-800-540-5429 • 1-800-540-5429 • 1-800-540-5429 •

RUIDOSO NEWS
Terry J. Fitzwater, publisher
Marty Racine, editor

A MediaNews Group Newspaper. Published every Wednesday and Friday at 104 Park Avenue, Ruidoso, New Mexico

OUR

Capitan cell tower a monument of sorts

Did anyone learn anything during process?

In posting a council agenda, no mayor or representative is obligated to inform their constituents that such-and-such item is "really important; so you might consider attending *this* meeting."

Thus, when a community, for whatever reason, slips out of the habit of staying informed and holding its public officials accountable, stuff happens.

So it did a year ago, when the Village of Capitan and Plateau Telecommunications entered into an agreement to place a cell tower in a residential neighborhood.

When word got around to angry residents, it was too late. Sure, one trustee accepted the blame for not considering the wishes of the citizens, and the mayor said he'd attempt to negotiate an exit strategy.

But, again, it was too late. Facing $60,000 in order to back out of the lease, Capitan rightly went with the tower.

To everyone's credit, the needle is 40 feet shorter than first proposed. And it's colored a dull, non-reflective gray.

And no one can argue the village doesn't need a boost in communications.

In the end, maybe the Tower of Babble will be a standing monument to the need for a little civic involvement.

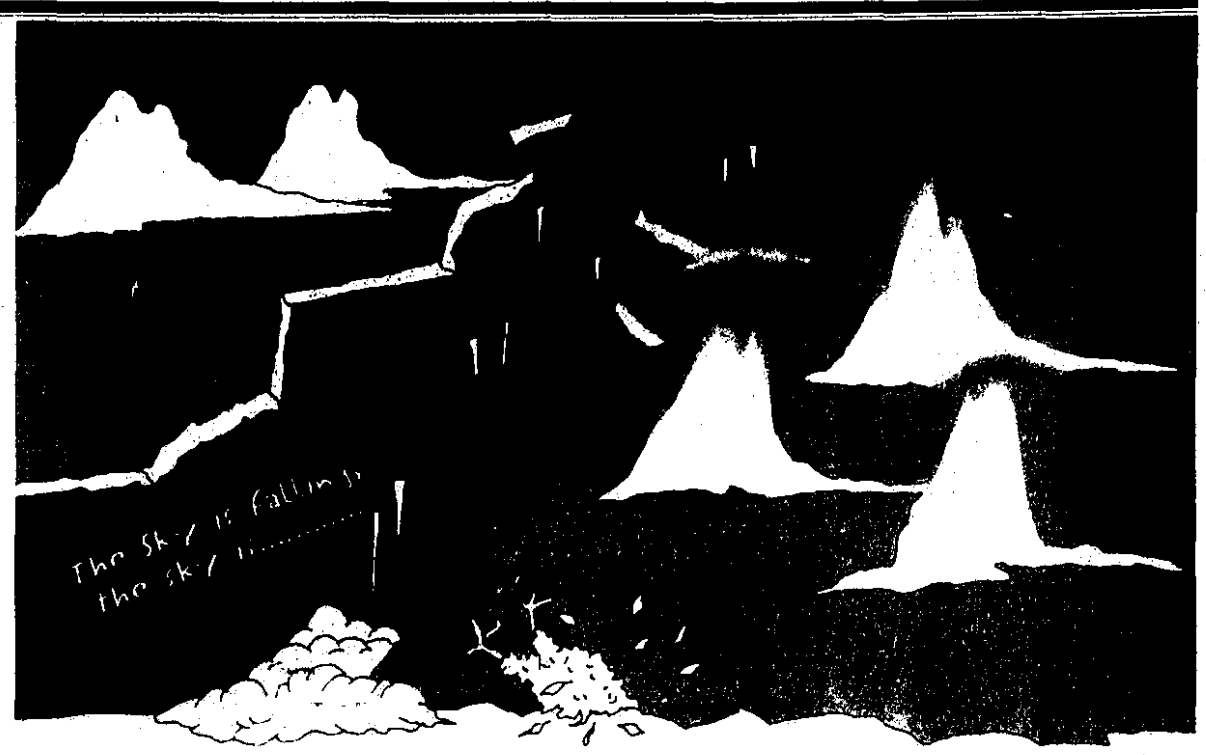

Doug McLeod 09
mcleod65@aol.com

Brackish water deserves study – and oversight

The Legislature should give the State Engineer a handle on brackish water.

Land agencies are seeing a rising tide of applications, a new kind of land rush, to grab water that was considered worthless until need and technology put a price on it.

SHERRY ROBINSON

The immediate need is on Albuquerque's West Mesa and in the Rio Puerco Valley of Sandoval County, where drillers have identified new reservoirs. But consider that New Mexico has an estimated 15 billion acre-feet of brackish water, and we use about 4 million acre-feet a year.

It's too big a resource to leave to chance.

In 2003, people packed a conference held in Hobbs on desalination, organized by experts from Sandia National Laboratories. Speakers talked about opportunities, costs and issues. One of those issues was jurisdictional conflict: A variety of state and federal agencies have their hands in oversight of brackish water and water produced by the oil and gas industry.

Notably, the State Engineer does not have jurisdiction over non-potable water deeper than 2,500 feet. In the eyes of anyone with a use for water, this becomes "new water." It's not exactly new; brackish water is the last remnant of ancient oceans, trapped deep underground.

Brackish water is (more) complicated water. It's not entirely clear who owns it. It may be the landowner, the owner of mineral rights, or the first person to find it.

And before you consider putting a spoon into this broth, there is the matter of geologic reality. These reservoirs are finite; they don't recharge from rain or from surface water. Use them up and they're gone.

Sandoval County and its partner developers expect to support a population of 300,000 for 100 years. Civil engineer Bruce Thomson asks, "What happens then? Do proponents of this development think that the demand for water elsewhere in the state will have decreased so that other water sources will be available? That the cities of Albuquerque, Santa Fe and Rio Rancho won't have also grown? That irrigated agriculture will no longer need river water for crops?"

Thomson, who is director of UNM's Water Resources Program, argues that we need to think further out than 100 years for residential development, which will need water indefinitely.

Peter Sanchez is CEO of Atrisco Oil & Gas, which found brackish water west of Albuquerque while looking for natural gas. He says that his company is well aware of those limitations. Local governments already weigh available resources in approving new subdivisions. "It is unrealistic to think that discoveries of brackish water are going to automatically result in an acceleration of home development," he writes.

Sanchez supports regulation – sensible, balanced regulation – of deep-water discoveries, because it protects the company's investment and could even stimulate new discoveries.

So what, then, is the promise of brackish water? It's still valuable, Thomson and Sanchez agree. Thomson suggests using the reservoirs during periods of drought. They could function like a bank, in which we withdraw water during dry spells and replenish them during wet periods.

We haven't entirely figured out what happens to the stuff removed in treatment. Salt and minerals might have a value that could offset the cost of desalination, but there will also be waste. Obviously, more study is in order.

This is one of those bills that should pass because it makes sense, but in the combustion of a session focused on the budget, it's one of those bills that can get lost. It shouldn't. The State Engineer should be the last word on this water.

© *New Mexico News Services* 2009

YOUR

Clary column was not 'Clary'

To the editor:

I WAS VERY SURPRISED to read the blatant editorial printed on the Religion page by Charles Clary.

I count Mr. Clary as a friend. I have enjoyed many discussions with him in person and have liked reading his column the past few years. But, last Friday was clearly not Clary.

The teaching of Jesus is not one of exclusion. The belief of Christianity is not one of "weapons." Those are the words of Mr. Clary in his editorial opinion last Friday.

I posted an opinion online. I left a message on Charles' telephone that this is not a piece of legislation that promotes homosexuality. Even if it was, does Jesus teach us to hate homosexuals? Does Jesus teach us to preclude those who love each other?

We have laws that allow decisions to be made by a spouse, but what if there is no "license of marriage." If there is an "anti-homosexual" or push to make same-sex marriage against the laws of this land, maybe we should eliminate the laws that give special consideration to married couples.

The teaching of Jesus is not sexual. It is all people, all races, all beliefs. What this country has done is preclude those who live together without the license of matrimony. Homosexual or not, those couples love each other. Our political belief has clouded our Biblical belief. We should believe in the true justice of love. In that, what are the rights of those who suffer? Can the true love of a couple be hindered by the laws? They are now.

Charles Clary's articles have given a wonderful comment on how we can include Jesus' teaching in our lives, until now. You have given him an editorial forum in which he directs readers to the most one-sided, most intolerant "Christian" in the media, James Dobson. Furthermore, he uses the words: "Prayer is our most powerful weapon." Sounds like an editorial of intolerance to me.

In Clary's own words, as we can help others for today, there is hope for tomorrow. Don't exclude them for their belief, orientation or marital status.

Neal Jones
Ruidoso

Already a problem

To the editor:

HELLO, GREG DUNCAN (letters 1-29-09), we *are* in trouble in case you haven't noticed, and not because of any alleged FDR/-Obama policies.

Are you suggesting "The magic of the marketplace," as Ronald Reagan used to call it, will bail us out? Didn't we have that in spades for the last eight years? How did that work out?

Perhaps if we had not an illegal war costing trillions, a corrupt Wall Street, laissez faire marketplace and the fact we gave the wealthy more tax cuts, we may not be in this situation.

I also seem to recall Mr. Bush inherited a surplus when he took office.

At least Mr. Obama is trying to do something and even asking input from Republicans, unlike the last administration.

We are awaiting your suggestions and solutions, Mr. Duncan.

Howard Macken
Nogal

Debt rising

To the editor:

NO ONE COULD CALL me a financial expert, nor can I claim any formal training in economics. So, while I have no problem seeing the causes of the current economic downturn/financial crisis, when it comes to providing a solution to it, I feel woefully unqualified. So I resort to the next best thing: I listen to, and read, the experts. As it turns out, they are of little help.

First, there are the panel debates on the various network channels. There is a host – himself usually a recognized expert – who presides over a panel of varying size that is made up of pundits of the world of finance and economics. There are stock brokers, financial consultants, bankers, ex-FED presidents, *Wall Street Journal* contributors and more; all recognized shining lights of their profession and academic background. The trouble is, they can never agree. The debates quickly degenerate into shouting matches that, with little oversight from the host, become unintelligible because everyone talks at once. In fact, rather than play referee, the host happily participates in the free-for-all.

So I sit there and ask myself, why do I even watch this, and where is good old Major Roberts and his Rules of Order, when we need him?

The written sources, of course, lack the entertainment aspect of the networks but you can sample the wisdom of the writers without all the confusion of the panel shows. But again, there are these widely differing and conflicting views, mostly, but not always diverging along political lines. And once more, the writers are all experts in their field, learned men and women with MBAs, PhDs and, presumably, commensurately wealthy. And here I am, worrying about the tanking of my retirement funds and finding no solace.

What's more ominous yet is that our leaders in Washington have similar disagreements as to what to do about the financial and economic crisis that the country is in. Consensus only exists in the opinion that any solution will cost a lot of money – billions, in fact; maybe trillions. And politicians being what they are, their overarching concern is not necessarily the good of the country but the debt they owe to their campaign contributors and how to position themselves for the next election. And the incredible sums of money they so freely spent ultimately come out the pockets of the taxpayer.

As of today – Jan. 31 – the national debt stands at $10.6 trillions in round numbers, and is increasing at a rate of $ 3.1 billion a day. As stated above, I am no financial wizard, but a long business career has taught me that being in debt can be a serious problem.

Yet the debate about fixing our current economic problems is mostly about how to drastically increase the national debt. Sure, money is going to provide some relief to Americans, but is the cost to the nation worth it? With the lack of consensus amongst the experts and in Washington on how to spend the money, and the reckless rush to action of the last few months, we have plenty to worry about.

See The National Debt Clock at www.brillig.com.

E. D. (Eric) Ehrich
Nogal

Inauguration a blast

To the editor:

THE DEMOCRATIC Party of Lincoln County hosted an Obama Inaugural Celebration at the Hotel Ruidoso the evening of Jan. 20. It was a blast!

We had lots to eat and drink, and gave out 30 door prizes which were donated by the following local companies and people: Casa Feliz; Shrimpy's Shrimp & Wing Shack; Good-To.Go; Coffee Pronto; Allen Theatres; The Wild Herb Market; Chuy's Speed Shop & Kwik Lube; Sierra Blanca Motor Company; Cornerstone Bakery Cafe; Evergreen Cleaners; Candy Bouquet; Copper Bear Gallery; Brunell's Mountain Clothing & Ruidoso Outdoors; Mountain Arts Gallery & Framing; Kara's Kritters; B.J. Welch; The Bay Window Boutique; Lucy & Ethel's; The Tangled Mane; and Landlocked Restaurant.

Thanks to all the volunteers who worked for weeks to make the arrangements for the party. To all the Democrats, and especially the Republicans, who gave these gifts and gift certificates for prizes, we greatly appreciate this very generous level of community support in these tough economic times.

Nikki Murphy
Door Prize Gatherer
Ruidoso

Assessor weighs in on nightly rentals

DIANNE STALLINGS
dstallings@ruidosonews.com

While the debate in Ruidoso rages over whether nightly rentals are a residential or commercial use, the county assessor said the rules are clear.

Lincoln County Assessor Paul Baca told county commissioners last week he met with members of the Board of Realtors to discuss classification of nightly rental property.

"They have rental property in Ruidoso that we have classified as residential and is rented out by the night or the week," he said. Such use requires the property be reclassified as nonresidential, he said.

"So we sent out letters asking rental property managers to (help identify the property), so we could change the classification," Baca said. "We thought they were being rented for the full year, which they are not. State statutes say to be residential, property must be permanently residential, not for transient use."

However, a classification of nonresidential isn't the same as commercial, he said.

"It's not commercial, it's nonresidential. They were upset because nonresidential is assessed at a higher tax rate," Baca said. "I asked for an opinion from Alan (Morel, county attorney) and a multiple use property should be assessed based on its predominant use. Some of these are not even rented a full six months."

Ruidoso village officials are working on an ordinance that may change some of the property uses and definitions, he said.

"I think some still are kind of upset, because they think the property taxes will go way up," Baca said. "They will go up, but not that much."

Residential tax rates are $25.60 per thousand dollars of property value, while nonresidential is $31 per thousand dollars.

Commissioner Jackie Powell asked if the nightly rentals paid lodger's tax and Commissioner Don Wil-liams, who also is a Ruidoso village councilor, said those under a property manager pay, but many flying under the radar and handled by the owners do not collect or report the tax.

"We are trying to find all who do rent out nightly or weekly, because many don't go through managers," he said. "They rent through the Internet and we don't know who they are."

Morel said the issue will rest on the definition of "predominant use."

"I don't know if case law exists on the issue, so will be interesting," he said, adding that he's checking for cases outside of New Mexico for guidance.

He explained that renting to the same person for more than 30 consecutive nights does not fall under lodgers tax. "If less, it can be," he said. "It may be a matter of proper licensing to gather lodgers tax. We don't issue business licenses in the county, so it's even harder than in Ruidoso."

The State Taxation and Revenue Department may not help with enforcement, the attorney said.

Commission Chairman Tom Battin said the issue is of "great concern" to Realtors.

"I imagine all of us had calls about it," the chairman said. "I know some people can't afford to own (a house in Ruidoso), if they can't rent it out. They may have to adjust rental rates to accommodate the additional (property tax and lodgers tax) cost."

Commissioner Eileen Lovelace Sedillo said a certain number of people with a business always will avoid reporting.

In another county assessment issue, Baca said his appraisers have walked the property along the Ruidoso River damaged by a July 27 flood.

"We've been in Ruidoso for a week," he said. "We probably will have a loss in value. A couple of houses have to be removed from the tax rolls, but we increased the value over the last year, so I think we will be OK"

Commissioner Dave Parks said one Upper Canyon owner called him thrilled that someone from the tax assessor's office offered to reduce his taxes.

> *"I think some still are kind of upset, because they think the property taxes will go way up. They will go up, but not that much."*
>
> *–Paul Baca*

Commissioners rejected adoption of an ordinance providing a low–income tax rebate as a county option. Other taxpayers have to make up any loss in taxes.

Only one county out of 33 adopted the ordinance and that was Los Alamos, County Manager Tom Stewart said, adding, "I think there are few low–income people in Los Alamos.

"Sandoval County tried it for a year and dropped it when the effects dramatically cut into the income of the county."

Capitan resident Duane Williams said if commissioners adopted the subsidy, they should include a note in each tax bill indicating the opportunity exists to request a subsidy and the taxpayer can include money above his tax bill to cover the charity for the people who want the help.

Baca said in a change of rules this year, people making $32,000 or less, are 65 or older or disabled, can apply for a freeze on their property valuation for as long as they stay there.

"We've had about 25 applications," he said. In previous years, the income level was less and most applications were denied, "but I don't think we will be able to this year."

Palmer: school bus accident preventable

DIANNE STALLINGS
dstallings@ruidosonews.com

The president of the Mescalero Apache Tribe contends an accident involving a 6-year-old child at a school bus stop could have been avoided Monday, if the bus route ran through reservation subdivisions.

President Carleton Naiche-Palmer said under his predecessor Mark Chino, school buses from Ruidoso were not allowed to enter the reservation as a way of encouraging enrollment in the Mescalero School system.

Policy rescinded

"When I was elected, I rescinded that policy and opened it up again," Palmer said. "Kenny Blazer from the Tularosa (School District bus operation) picks up the children at their homes in the subdivisions, but not Ruidoso. I want the Carrizo people to understand it is not the tribal administration causing the bus not to go into the residences."

Instead, parents drop off their children at a central pickup point on White Mountain Road and Palmer Loop.

"It's also a road with fast traffic," Palmer said. "People are leaving for work at the same time the children go to the bus stop. When the parents drive up, they try to find a place to park. A lot of kids are running around playing tag."

About 180 children, from pre-school age to high school, are served by three buses that pick them up at designated stops and transport them to Ruidoso.

"The Ruidoso bus service refuses to go into the subdivision as was the former arrangement," Palmer contended, adding that if the service was not allocated enough money for that type of pickup, the state should make up the difference.

But Matt Bryant, owner of Lincoln Transportation Inc., said the safety of children always trumps cost and the arrangement was based on how other children attending Ruidoso schools are picked up by school buses.

"Ninety-eight percent of the routes are just like this," he said Thursday.

All school bus stops are evaluated for safety and efficiency, he said. "We're mandated to run efficiently." When the buses were allowed back into the reservation, Bryant said to meet the mandate, he handled the route like most of the Ruidoso district.

Number–one concern

"But it always comes down to the safety of students," Bryant said. "That's our number–one concern, ahead of dollars. I'm happy the student is recovering and not seriously injured."

Patty White, associate superintendent for the Ruidoso School District, said she met Wednesday with members of the Mescalero Education Committee.

"We talked about it and looked at all the bus stops, including those in Ruidoso, and we follow the state guidelines," White said Thursday. "The children in Ponderosa Heights all come down to Mechem Dr. partly because the roads are narrow, steep and winding; even Alpine Village is picked up (at the bottom of the road).

"We always want to be safe. One of things we talked about was having the police patrol, because cars should stop when a bus is picking up and unloading kids."

An emphasis on enforcement of state laws with some warnings and fines initially and then sporadic checking might help alleviate the problem, she said.

"I just want to stress we always are concerned about safety, whether buses or anything," White said. "We were very concerned about the accident Monday and thankful the little boy is all right."

A sweetheart deal to last the whole year!
Our best package, your best price!
Guaranteed until 2010!

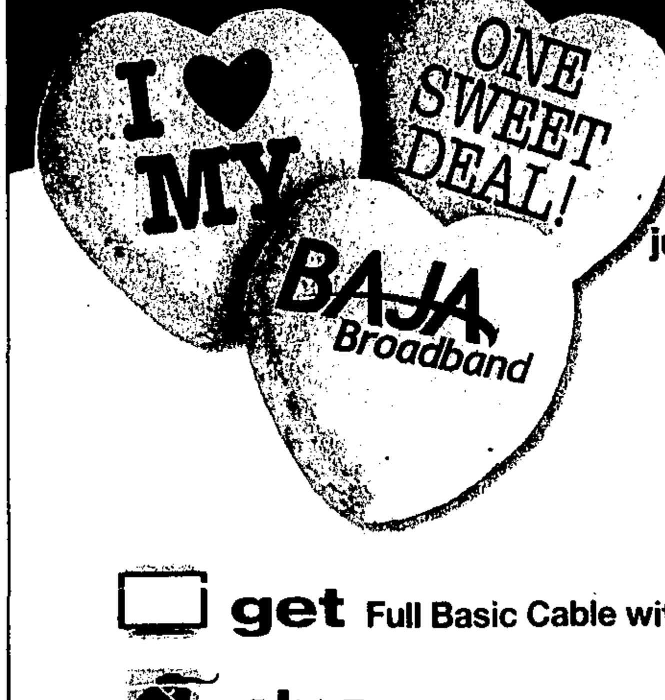

just $99.95 per month
Free installation!

get Full Basic Cable with the best programming
plus 7.5 Mb High Speed Internet service
and Home Phone Service with Unlimited U.S. Long Distance

Best deal! For only $15 more a month, add Digital Service plus up to 18 channels of Showtime & The Movie Channel and increase your Internet speed to 10 Mb!
SHOWTIME UNLIMITED

Or, enjoy special pricing for Digital Cable TV, High Speed Internet or Home Phone Service, with Unlimited US Long Distance, sold separately, starting as low as $25 95/month no contract required.

Order Today! Offer ends soon!
1.877.4 BAJA VALUE
1.877.422.5282
BAJA Broadband

INTELLIGENT NUTRIENTS
CERTIFIED ORGANIC
HEALTH AND BEAUTY
now available at
Rita's Salon on the Hill
257-2381
intelligentnutrients.com

NMSU posts strong enrollment increase

New Mexico State University posted a total of 30,009 students at all campuses for the spring 2009 semester. That is a 7 percent increase from the spring 2008 numbers and follows NMSU's record enrollment for the fall 2008 semester. Student credit hours, an important statistic kept by the state's higher education department, are also up more than 5 percent.

"This is healthy growth," said Bob Moulton, NMSU's interim executive vice president and provost. "This is an indicator that more people are pursuing higher education, which bodes well for the state's future economy. It indicates that this institution continues to meet its land-grant mission."

As a land-grant institution, NMSU is tasked with making a high-quality education available to people across New Mexico as well as providing outreach through the cooperative extension service and conducting research to benefit the state.

Moulton expects the figures to increase further during the spring semester because of mid-semester courses that will count toward the total numbers. Additionally, new student applications are already at 87 percent of last year's total, with seven months still to go until the fall 2009 semester.

"There continues to be a tremendous amount of energy at all levels to continue to promote recruitment, enrollment and retention of students at NMSU," said Bernadette Montoya, assistant vice president for enrollment management.

She said one of the largest increases for the spring is in the transfer student population, from both in and out-of-state. The university has strengthened its relationship with El Paso Community College and increased its participation in college fairs in California, Colorado and Arizona.

Montoya credits student retention efforts as having a positive effect on total enrollment as well.

Enrollment increases were seen systemwide, with NMSU-Alamogordo up 15.7 percent, NMSU-Carlsbad up 16.8 percent, NMSU's Dona Ana Community College up 5.5 percent, NMSU-Grants up 37.2 percent and NMSU-Las Cruces up 3.6 percent.

"We remain optimistic about the fall 2009 semester, however with the economic downturn and budget cuts affecting our recruitment efforts, it is much too early to predict," Montoya said.

Teen Spotlite

Sponsored by Lincoln County DWI Prevention

Teen Spotlite features area teens that have made a difference in their community, and the next featured teen is Trevor Cole Fowler.

Trevor is the son of Dean and Krista Fowler and is an eighth grader at Ruidoso Middle School. He is a strong student who works hard to maintain a 4.0 grade point average. His studious nature has helped him achieve success in several areas related to school. He earned a second place award while at the 2007-08 State MESA Innoventure.

MESA (Mathematics Engineering Science Achievement) Innoventure is a competition that asks students to create a technology business plan to market an idea. In addition to MESA, school activities include membership on the Knowledge Bowl Team, being a school tutor and participating in sports.

Other activities Fowler enjoys are playing baseball and basketball. He takes time to volunteer at the food bank and is involved in the family business. Fowler also served as a People to People Student Ambassador.

Fowler says his future plans include, "making a lasting impression on society." He plans to obtain a college degree, and then go on to medical school. Fowler lists many influences in his life. Topping that list are God, his family, Ghandi, Michael Widener, Steve Jobs and music. It appears he is well on his way to making that lasting impression.

ALTRUSA DONATIONS

AS PART OF its campaign to increase literacy, the Altrusa Club of Ruidoso recently donated funds to augment libraries and resources and area schools.

The Capitan Elementary Library benefitted from Altrusa's generosity, buyiing three sets of classroom books for the school. Each set contains 24 books.

The Mescalero Apache School received $300 from Altrusa to purchase prizes for students who meet set standards.

Altrusa Club of Ruidoso also participates in many other activities. They also support Project Graduation, and provide college scholarships to adults in transition. In partnership with Lincoln County Medical Center, they offer a month-long, low-cost mammogram program every October.

Mescalero students pictured above are (l-r) Angelica Gonzales, Winter Garcia, Hope Little, Machel Moquino, Alyssa House, Macey Bogiddle, Terinnie Shanta, Deven Palmer and Richard Harrington.

Altrusa members placing stickers in books in Capitan are Judy Griffin, left, and Paula Tipton, right.

Capitan third-grade students are (l-r) Triston Hall, Dakota Dowdell, Faith Burch, Lexi Rushing, Taylor Ratliff and Rodrigo Rueda.

– Courtesy photos

Hubbard Foundation scholarships for Lincoln County

The R.D. and Joan Dale Hubbard Foundation is pleased to announce that they will again offer three scholarships to graduating seniors in Lincoln County.

Graduating seniors from any high school in Lincoln County are encouraged to see their respective guidance counselors for the proper application form. Application deadline is April 1.

Each scholarship is designed for a period of four years at $2,000 per year. The recipients will be announced at graduation.

Last year, scholarships were awarded to Lance Dettmer and Ericka Olvera of Ruidoso High School and Markie Jo Sherwood of Corona High School.

The Hubbard Foundation has been awarding scholarships in Lincoln County beginning in 1990. Since that time 50 students have been awarded over $200,000 to assist them in graduating from such schools as M.I.T., Stanford University, University of Texas, Georgia Tech, New Mexico State University, Texas Tech and New Mexico Tech.

In 2008 the foundation provided scholarships to numerous individuals nationwide in the amount of $59,753.

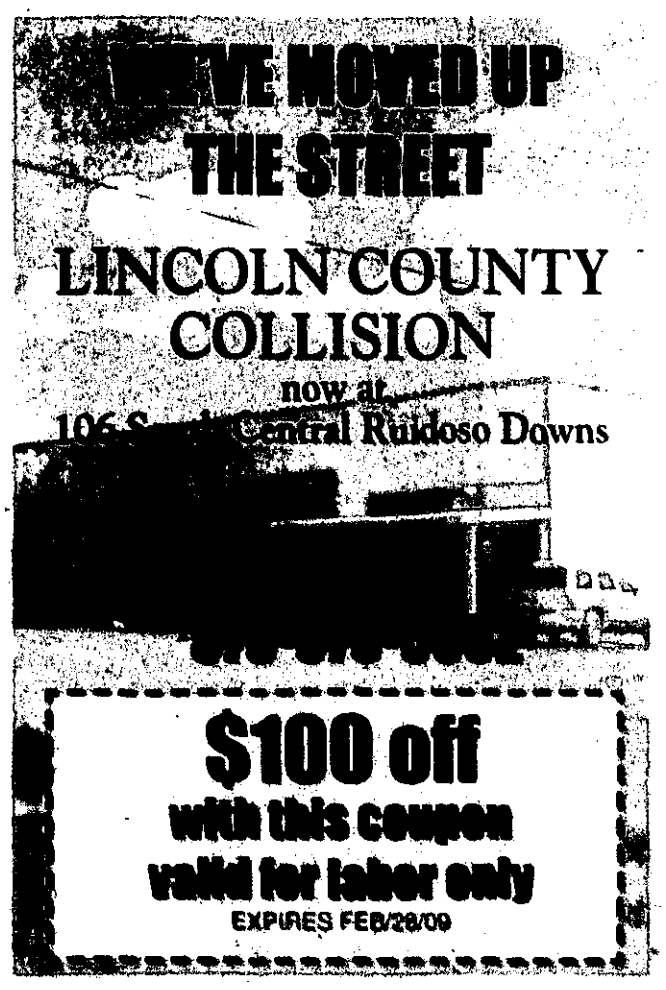

Manager to undergo evaluation

Dianne Stallings
dstallings@ruidosonews.com

Although an annual performance evaluation can be performed, Ruidoso Village Manager Dan O. Higgins' contract doesn't run out until April 2011.

Higgins reminded village councilors of the date during their meeting last week and that his contract is not annually renewable. Councilor Angel Shaw asked to place the evaluation process on the council agenda as part of the "negotiations/renegotiations" of his contract.

Higgins' annual salary, set April 1, 2008, is $95,340.44, up from $86,000 the previous year.

"The contract says no less than three months (ahead of the anniversary date) we should do an evaluation," Shaw pointed out. "Last year, we started under the gun. For once, I would like to be ahead of the curve. Last time, we were into April."

Councilor Greg Cory said the evaluation and salary negotiations occurred in a closed session, not open to the public. "Last year's process was fine," Councilor Michele Rebstock said.

Mayor L. Ray Nunley asked Councilor Don Williams to help him begin the process with a target day of the last regular council meeting this month, Feb. 24.

"We'd start with a closed session going over the individual councilor's evaluations (of the manager)," Shaw said. "Barbara (Fleming, village human resources director) compiled the tool we used last year.

"I still have a blank draft and I can email it to Don (Williams)."

"It probably would be good for everyone to look at the draft to see if they want changes before they do the evaluation," Williams suggested.

Shaw said after they see the blank form, they could contact Village Attorney Dan Bryant for any changes they would like. Bryant said that would be fine, but councilors should not confer on the actual evaluation until the official session.

Coincidentally, Bryant's contract also is coming up for renewal. Cory said he and Williams met with the village attorney to outline some issues and changes councilors would like to see in the second renewal of the contract with the Bryant Schneider-Cook Law Firm.

"There were about a dozen issues and it was a congenial meeting," Williams said. "I think Dan was receptive. I believe he needed time to evaluate, because some mean significant changes to the contract."

Williams proposed a one-month extension of the first renewal, a motion that passed 5-1 with Rebstock voting against it.

Cory, Shaw and Nunley said the revised contract also must undergo a third-party legal review, a requirement instituted by the council after audit criticism of a previous legal services agreement with another attorney.

Transparency bill passes committee

Rep. Joseph Cervantes (D-Las Cruces) once again championed legislation that would open conference committees to the public.

House Bill 393 for Open Conference Committees passed the House Judiciary Committee with a unanimous vote.

Currently conference committee meetings are closed sessions. The committees convene when the House or the Senate refuses to accept the amendments made to a bill in the opposite house, and the amending house refuses to recede from their amendments.

Typically, the House and the Senate each appoint three members to the committee to work out their differences with the proposed legislation. Under Cervantes' bill, conference committee meetings would be open to the public and the committees would be required to provide a reasonable notice of their meetings.

"Effectively representing our constituents requires an opportunity for legislators to participate in all committee meetings," he said.

"Increasing transparency for the public and press will improve the dialogue and assure accountability."

The bill now heads to the House Appropriations and Finance Committee.

– Dianne Stallings

PROCESSION FOR 'BIG BIRD'

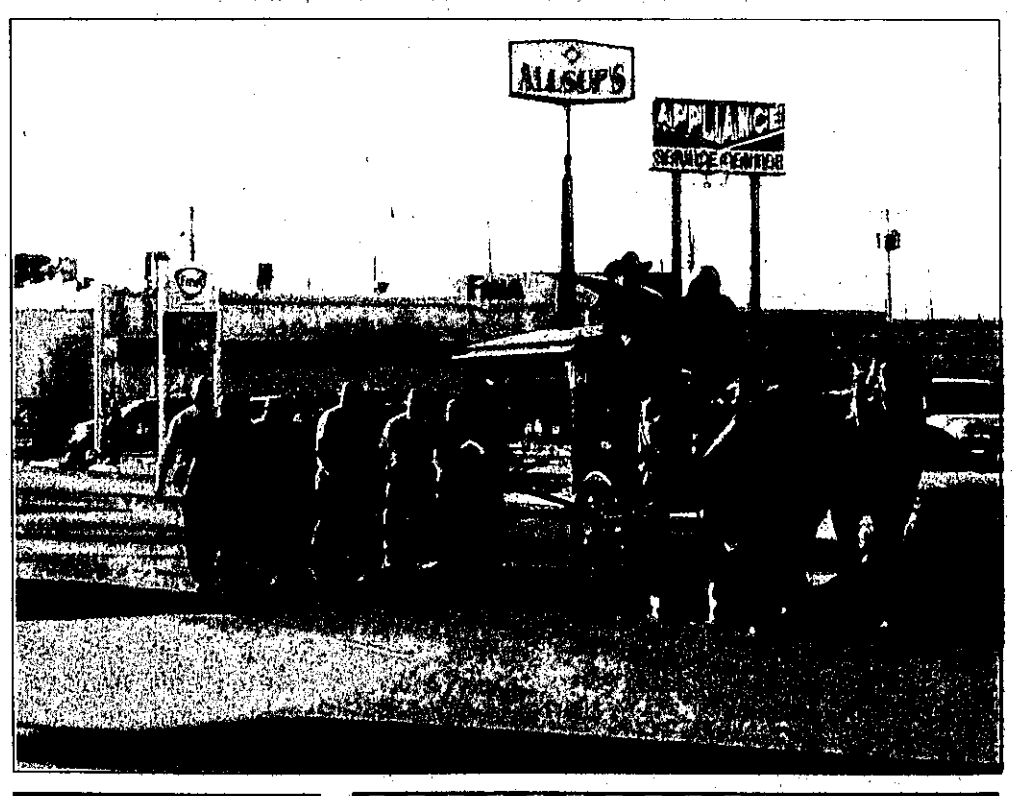

A horse-drawn hearse bears the body of Robert "Big Bird" Bird down Mermod Street in Carlsbad Thursday. Several hundred mourners filled Hillcrest Baptist Church for the funeral service before making their way to Carlsbad Cemetery accompanied by an escort of law enforcement agencies from around southeast New Mexico. Bird, a former police chief of Capitan, was a native of Carlsbad. He died Jan. 23 due to complications from an infection.

CARLSBAD CURRENT-ARGUS

Variety of
LUNCH SPECIALS
Starting at $4.95
Served Daily Tuesday - Friday
from 11 am - 4 pm
and PIZZA
at
Michelena's
Italian Restaurant
Casual Family Dining
Open for Lunch & Dinner
2703 Sudderth Dr. • Ruidoso, NM
257-5753

Send a
Valentine Message
to your Special Someone

With each Valentine Message or entry form, you could win VALENTINES DAY PRIZES

*No purchase necessary to enter. Entry forms available at the Ruidoso News. Winner will be drawn 2-13-08 and notified by 2-14-08

Ruidoso Flower Shop — 1 dozen roses
Comfort Inn/Hotel Ruidoso — 4 - 2 night stays
Landlocked — Dinner for 2
Tanner Tradition — Gift Certificate
Candle Power — $25 Gift Certificate
Mitchell's Silver Turquoise — 2 $25 Gift Certificates

Deadline for photos: Wednesday, Feb. 11th
Publishes: Friday, Feb. 13th

Bring photos to the Ruidoso News, 104 Park Ave Ruidoso or e-mail to jgoodwin@ruidosonews.com

2x3 Sample (Actual Size)

Bill ~
Thank you for putting up with me. I love you more today than the day we met!
Elaine

Honey Bunny ~
I'm looking forward to when you'll come visit me again! You are the light of my life!
Grandma Meredith

VALENTINE'S DRAWING
Name
Address
Phone
Under 18? ☐ Yes ☐ No
*Enter at the Ruidoso News, 104 Park Ave., Ruidoso, NM 88345. Only one entry per person.
Ruidoso News

HUBBARD MUSEUM MERCANTILE
Sweetheart Sale
30% OFF SELECTED JEWELRY

HUBBARD MUSEUM of the AMERICAN WEST
841 Hwy 70 West - Ruidoso Downs, NM
575-378-4142 - www.hubbardmuseum.org

FLEET

FROM PAGE 1A

for auction is reduced or nonexistent, he said. Employees also are reluctant to relinquish a vehicle because they have no assurance it will be replaced, he said. With so many vehicles traded among departments, it was difficult to track all of them for the inventory, he said.

Seeking bids from dealers directly in today's market often yields better prices that state purchasing lists, Camp said.

Jeff Kaplan, who heads the village Solid Waste Department, said equipment can be purchased with a combination of programs, such as a "buy-back" after five years.

"You may pay more up front, but get a better price to roll over" into the next cycle, he said. Lease-purchase is another route.

Money should be set aside each year for vehicle replacement, Councilor Ron Hardeman said

Councilor Angel Shaw noted that a 2003 truck showed 140,000 miles. Camp explained it is a garbage truck and that some dump trucks in the street department have 300,000 miles.

"The first week I was here, I drove a car with no paint on the hood and I could see the street through the floor board," he said.

Village Manager Dan O. Higgins said one employee pulled into the parking lot and when he opened the door of the old vehicle to get out, it fell off.

Councilor Michele Rebstock asked why so many vehicles are stationed at the municipal airport. Camp explained many are emergency vehicles.

Hardeman asked Camp to bring a cost estimate to the council's budget sessions with details on each vehicle. Camp said replacement costs would be tough to swallow. "We're starting from zero, but I would love to get to that place in the future."

"The good news is this is a good time to buy vehicles," Hardeman said. "The bad news is we probably don't have the money."

Councilors subsequently approved a request from Kaplan to buy one or more 2008 used 4-door, 4-wheel-drive vehicles from Sierra Blanca Motors in Ruidoso for $16,501 each.

Kaplan said the former solid waste director drove a flatbed truck with a diesel engine and stick shift that Kaplan thought could be used better in the field. He feels the same way about the Ford he drives now. Kaplan said he needs a vehicle that he and others can use instead of a flatbed to bring back drivers of equipment taken to El Paso or Lubbock for repairs. The model he's buying also has a tow attachment strong enough to move dumpsters in the village.

"If I look at the state equipment list for a 2009 comparable, the price would be 20 percent to 30 percent more without a full extended warranty," he said. The market is glutted with SUVs, many with low mileage. "I'm trying to jump on these opportunities," Kaplan said.

DRAFT

FROM PAGE 1A

to the county, if an ordinance is adopted.

County Manager Tom Stewart said under a Title III program, Lincoln County will receive about $53,000 annually designated for fire protection initiatives. The program is scheduled to be phased out in 2014.

Commissioner Jackie Powell said, "I'm having major trauma. Lincoln County Solid Waste already is having trouble keeping up with what they do now in regular trash collection. Then I hear it could take $150,000 to set up the operation and there would be continuing wage costs. I wonder if it could be cheaper limited only to communities where it is needed the most."

Parks said that's the intent, to confine the ordinance to a set geographic area and select priority places within that zone. Morel concurred, saying it could take years just to move through the priority areas, as Ruidoso discovered. The village focused tree and vegetation reduction efforts in the southwest corner of town in line with the wind direction that would spread a fire from the Lincoln National Forest or Mescalero Apache reservation.

County Emergency Services Coordinator Travis Atwell said, "The biggest issue we're looking at is if a fire starts on someone's property, can we prevent it from racing off and burning down a neighbor's house. We try to slow the process.

"If a fire comes off a forest, it's an act of God. We're not looking for ordinances like Ruidoso. We want a defensible space around a house and thinned out trees around the property line. We're not going beyond fire protection. We want to slow down a fire to buy us time."

The ordinance wouldn't require clear cutting, just better spacing of trees, Parks said. With the money available, a person could be hired to dog the ordinance and ensure the debris slash, which could be a fire hazard itself, is removed, Stewart said.

Powell said she wouldn't want to be blamed if lightning hit grass on her land and a fire spread to neighbors. Parks said the idea is not to blame, just to reduce risk.

Ruidoso Forester Rick DeJaco, who guided the adoption of ordinances in the village and advises other communities across the nation, also would add his expertise in the process, Morel said. The county could avoid a lot of mistakes with his background. The village's ordinances cover many more issues than the county would, such as watershed health, wet zones, and requirements for subdivision vegetation management plans.

Morel said with 5,000 square miles in the county, nothing could be passed and implemented countywide. The ordinance could be limited to certain types of vegetation or tract sizes, to wind direction or proximity to federal land. Unlike Ruidoso, the county deals with 140-acre tracts and even larger parcels.

Parks said the commission is sensitive to the expense the measure might add for individual landowners.

When Commissioner Eileen Lovelace asked about excluding parts of the county where vegetation or housing isn't an issue, Morel said an exclusion, can't be "capricious," but as long as the county can show a basis for limiting the ordinance to specific areas, it would be legal. Parks interjected, "Urban is the operable word. We have a lot of wildland, but only a small portion of the county is heavily populated."

Stewart pointed out that state grants provide as much as 70 percent of the cost for a tree-thinning or trimming project, with an owner picking up 30 percent.

Several people in the audience advocated pubic education on what should be done to protect property, instead of an ordinance requiring action by land owners.

Battin said he wants to see firefighters and others involved in the issue attend when the next public hearing is scheduled.

Ordinance said to be critical for insurance

After the Kokopelli Fire burned 29 houses in 2002, Lincoln County Commissioner Dave Parks said he tried to convince insurance companies to continue to write policies in Lincoln County.

That's one of the major reasons he hopes to see a Wildland Urban Interface Fire Protection ordinance approved by the county to require basic fire risk reduction actions in populated areas of the already defined interface.

The former insurance agent and volunteer fireman said that after the 2000 Cree Fire, he asked the county commission and Ruidoso village council to initiate fire hazard reductions.

"My main concern was not reducing the insurance rate," he said. "A frame house in the desert and if Ruidoso were charged the same, because the fire protection was identical, so there was nothing to take off. But in 2004-2005, we were on the ragged edge" of companies either withdrawing completely or not writing new coverage after Kokopelli, he said.

"This is a real and serious problem," Parks said. "We had two companies completely pull out, one in Lincoln County and the other in New Mexico, so it was a significant economic problem. At one time, Ruidoso had the highest danger rating in the state and second-highest in the nation."

Without insurance, banks would not carry mortgages and that could have ground the real estate and construction businesses to a standstill.

"Just 1 percent of the entire volume (of insurance policies) in the United States comes out of New Mexico," Parks said. "So they can pull out without putting a significant dent in their overall balance sheet. It was a true problem."

– *Dianne Stallings*

Live At Home With New Mexico's CoLTS Program

As part of New Mexico's Coordination of Long Term Services (CoLTS) program, AMERIGROUP Community Care can help you get the right care right in your own community. We help you coordinate

- medical care services
- Medicare and Medicaid benefits
- Disabled & Elderly Waiver *or* Personal Care Option services
- social services
- behavioral health services
- prescription medications
- dental services
- vision services
- transportation

We also offer you the help you need for daily living, so you can continue living at home or in your own community. For more information call 1-800-600-4441 today.

AMERIGROUP® Community Care

LIVE WELL • VIVA BIEN

AMERIGROUP Community Care of New Mexico, Inc.

www.mvamerigroupcorp.com

1-800-600-4441

New Mexico CoLTS Program Services are funded in part and under contract with the State of New Mexico

side line

Ski Report

Ski Apache
Officially opened Nov. 27 ~ For the latest snow totals, call 257-9001. The Ski report is culled from www.skiapachesnowreport.com
Tickets: Season passes are available by phone at 464-3600.
New snow past 48 hrs.: 0 inches
Season total: 34 inches
Mid-mountain snow depth: 24 inches
Weather for Wednesday: Sunny, with a high near 51. West wind around 5 mph. Saturday evening, mostly clear, with a low around 28. Wednesday evening, mostly clear, with a low around 24. Southwest wind around 5 mph.
Weather for Thursday: Sunny, with a high near 56. West wind between 10 and 15 mph. Thursday evening, Partly cloudy, with a low around 30.
Current conditions: Hard pack and machine groomed
Groomed runs: Easy Street, Bunny, East Easy Street, Ramp, Snow Park, Lower Deep Freeze, Capitan Lite, Smokey Bear, Elk Ridge, Bull Run and Buckhorn.
Groomers Pick: Buckhorn
Lifts open: No. 2 (opened to Midway), No. 3, No. 4, No. 5 and No. 8. Gondola opened for sightseeing only.
Snowmaking: Yes, nightly, weather permitting

Results

Boys Basketball
Thursday, Jan. 29
Mountainair 69, Corona 26
Friday, Jan 30
Ruidoso 66, Lovington 46
Tularosa 73, Capitan 63
Tatum 75, Mescalero 32
Saturday, Jan. 31
Mountainair 51, Hondo 42

Girls Basketball
Thursday, Jan. 29
Corona 53, Mountainair 49
Friday, Jan. 30
Tularosa 39, Capitan 32
Tatum 50, Mescalero 40
Saturday, Jan. 31
Lovington 64, Ruidoso 55
Hondo 52, Mountainair 34

Sports On Tap

Boys Basketball
Thursday, Feb. 5
Carrizozo at Mountainair, 4 p.m.
Hondo at Goddard JV, 5:30 p.m.
Mescalero at Gateway Christian, 8 p.m.
Friday, Feb. 6
Capitan at Lordsburg, 6 p.m.
Saturday, Feb. 7
Roswell at Ruidoso, 7 p.m.
Hondo at Mountainair, 4 p.m.
Monday, Feb. 9
Corona at Mountainair, 7:30 p.m.
Tuesday, Feb. 10
Ruidoso at Portales, 7 p.m.
Vaughn at Hondo, 7 p.m.
Cloudcroft at Capitan, 6:30 p.m.

Girls Basketball
Thursday, Feb. 5
Hondo at NMMI, 5 p.m.
Mescalero at Gateway Christian, 6:30 p.m.
Friday, Feb. 6
Dexter at Ruidoso, 7 p.m.
Capitan at Lordsburg, 3 p.m.
Saturday, Feb. 7
Hondo at Mountainair, 2:30 p.m.
Monday, Feb. 9
Corona at Mountainair, 6 p.m.
Tuesday, Feb. 10
Lovington at Ruidoso, 7 p.m.
Vaughn at Hondo, 5 p.m.
Capitan at Cloudcroft, 6:30 p.m.

On Deck

Lincoln County Youth Soccer
The Lincoln County Youth Soccer League will be holding registration signups on Tuesday, Feb. 17, 5:30-7 p.m. and again on Feb. 21, 10 a.m.-2 p.m., at White Mountain cafeteria. Fee before Feb. 15 (returning players from 2008) is $30. After that date, $35. Cost before Feb 15 for new players is $50 and afterwards, $55. Online signups are available at ruidososoccer.com. No late signups will be permitted. For additional info, call Jennifer at 937-0203 or Mike at 808-2195.

Mens Hoops Tourney
A mens open basketball tournament for players 6-feet and under, plus 1 (one player may be over 6-feet), will be held Feb. 20-22 at the Mescalero Community Center. A ten-player roster is allowed. An entry fee of $200 is required with $100 due by Feb. 16. Prizes will be awarded for 1st through 4th places, an all-tourney team and MVP. For more info, call Gladis Bob, 464-3815, Rebecca Martinez, 464-3813, or Marcene Kane, 464-3814.

Disabled skiers' benefit abides

Web exclusive

Check out www.ruidosonews.com for video on this story

MIKE CURRAN
mcurran@ruidosonews.com

The Ski Apache Disabled Skiers Program (SADSP) is one of the area's important, worthwhile and noteworthy projects in the Ruidoso district.

It presents opportunities to the physically and mentally im-paired who might not otherwise ever get the chance to enjoy outdoor activities such as the ski slopes of Ski Apache. And with it, a sense of accomplishment and expanded self-worth. SADSP has been in existence since 1976 and now averages 150 disabled clients who receive 300 ski lessons a year. More than 30 volunteers and 10 paid professionals make this program work and see to it that all who wish to take part in SADSP have an enjoyable experience and are able to derive a heightened sense of self-esteem.

As with all programs, today's economic problems have also affected SADSP.

"Recently, we didn't know how much longer we would be able to continue," the program's Director Marty Davenport said. "But then, one of our clients, blind skier George Toone, donated $10,000

See **SADSP**, page 2B

COURTESY

Bill Riggles, of SADSP, helps Lazaro Palomino down the slopes at Ski Apache.

RHS Warriors club visiting Wildcats

Web exclusive

Check out www.ruidosonews.com for video on this story

MIKE CURRAN
mcurran@ruidosonews.com

The Ruidoso hardwood crew (8-12, 2-1) defeated their rival, district foes Lovington (8-11, 2-2), at home Friday, 66-46.

It was a fast paced contest which saw both teams knotted at the end of the first quarter, 14-14.

The RHS boys picked up steam as the game progressed, outscoring the visitors 17 to 14 and took a 31-28 lead into the locker rooms at halftime.

See **HOOPS**, page 2B

MIKE CURRAN/RUIDOSO NEWS

Jacob Rigsby drives for 2 against the Lovington Wildcats.

MIKE CURRAN/RUIDOSO NEWS

Mario Varela scored 12 points in Friday's game.

RUIDOSO CHEERLEADERS

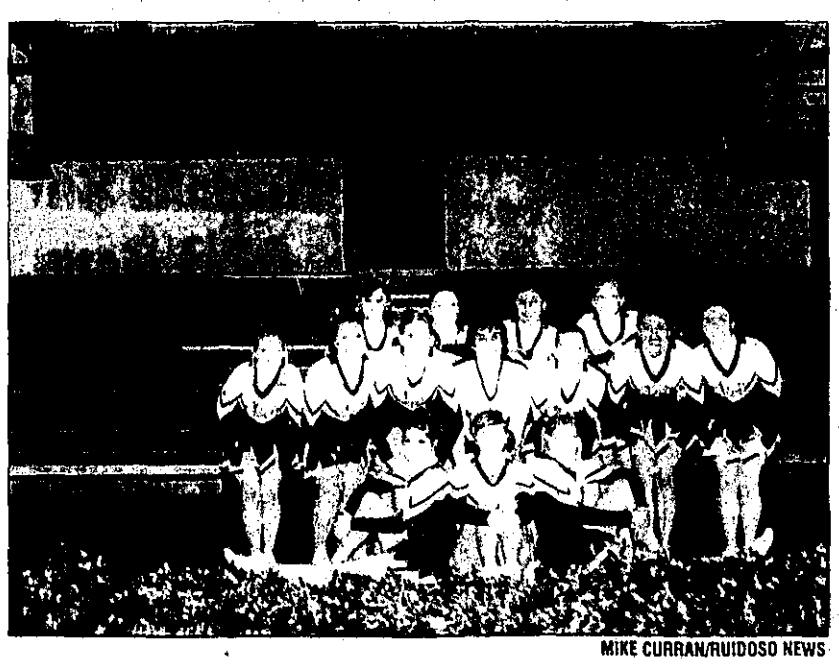

MIKE CURRAN/RUIDOSO NEWS

Members of the 2008-09 cheerleading squad are, front row, l-r, Brenda Piñon, Griselle Perez and Cassie Thompson. Middle row, LaKendra Lathan, Carl Kipp, Sarah Koehler, Jacob Rodriguez, Mattie Cathey, Claudia Marmolejo and Tara Mota. Back row, Domonique Sanchez, Riley Ketner, Myra Valenzuela and Cynthia Schleck.

LOCAL STUDENT HONORED

MIKE CURRAN/RUIDOSO NEWS

RHS student Martin Morales second from right, was given state recognition Friday by the Wendys High School Heisman Program. Shown with him are his dad, mom and sister, l-r Martin Sr., Claudia, Claudia and head basketball coach Ray Page.

Capitan Hi Power Shooting Club hosts Regulators

JACK SHUSTER
For the Ruidoso News

The Capitan Hi Power Shooting Club, at their annual meeting on Saturday, Jan. 24, at the Lincoln County Fairgrounds, agreed to host the Lincoln County Regulators at their range in Capitan on the chance that the Ruidoso Gun Club range, on Forest Service land, would be closed in the event of fire danger.

Jack Shuster, Special Constable of the Lincoln County Regulators, spoke to the members in attendance and explained that the original Lincoln County Regulators was a legally constituted posse, with affidavits and warrants issued by Justice of the Peace John Wilson, led by Special Constable Dick Brewer, John Tunstall's ranch foreman.

The group's primary aim was to hunt for Tunstall's killer, William Morton. This was in 1878.

Over 130 years later today's Lincoln County Regulators is the Cowboy Action Shooting arm of the Ruidoso Gun Club and an affiliate of the Single Action Shooting Society.

Capitan Hi Power Shooting Club Inc. is a non-profit organization affiliated with the National Rifle Association and dedicated to the protection of the Second Amendment, the promotion of safe shooting and the support of wildlife conservation. Capitan Hi Power Shooting Club maintains a facility dedicated to the sport of NRA High Power Rifle and Long Range shooting.

High power shooting has

See **SHOOT**, page 2B

SADSP

FROM PAGE 1B

which kept us going until we were able to hold our yearly silent auction (last Saturday evening) at the Inn of the Mountain Gods."

Toone will be on hand, the weekend after next, at Ski Apache. His sense of humor, drive and curiosity have led him down many trails others would be hesitant to try – impaired or not.

The annual silent auction, which has taken place for the past 22 years, is crucial to SADSP's funding and existence.

"From this auction, we do our annual budget for the year," Davenport explained.

"And fortunately, in spite of the economy, the 2009 silent auction was the best one we've ever had.

"We estimate over 700 people attended, and although we're still counting, so far, we've raised $35,000 – all of which will go to SADSP.

TY WYANT/FOR THE RUIDOSO NEWS

Dorsey Grover, president of SADSP, and Marty Davenport, director, oversee the fundraiser at the Inn of the Mountain Gods.

TY WYANT/FOR THE RUIDOSO NEWS

A large crowd looks over the many items up for auction, Saturday.

"I can't thank everyone enough."

Among some of the items donated and auctioned off were a 1999 Subaru, luxury house rentals, a mountain bike setup (donated by Boneshakers) and hundreds of other items.

Generous cash donations were also given by some of the attendees.

"Our skiers look forward to the recreational opportunities we try to provide," Davenport said.

"And we're trying to expand so that we might be able to increase our client base and offer even more favorable experiences to those in need."

This was the second year the disabled skiers auction was held at the Inn of the Mountain Gods.

"We had quite a few visitors to the auction who were from out of town and we believe this was attributable to some of the guests who were staying at the Inn," Davenport said.

"We have a close connection with the Mescalero tribe through the Inn and Ski Apache.

"Without them, we wouldn't exist."

HOOPS

FROM PAGE 1B

Jerrid Marquez and Keith Brower led the charge in the first 16 minutes of play with 8 points each.

If the Lovington fans expected the Warriors to let up in the last two periods of play they were soon disappointed. The RHS boys increased their intensity, and out-pointed their rivals 15 to 6 in the third, and 20 to 12 in the fourth to take a 20-point victory at the final buzzer.

Brower kept up his torrid scoring pace, dumping in 12 in the second half to giving him 20 for the night. Marquez and Mario Varela each contributed 12 points for the night, followed by Ralph Miranda with 11. All told, six RHS players got into the scoring column.

"We started out a little slow but our defense soon picked up and we were then able to move the ball inside on Lovington," head coach Billy Page said. "We kept feeding the ball to Brower, who had a good night. Our transition game was good and fun to watch. We're excited to be in the position we're in right now."

The Warriors will have played NMMI (9-11, 0-3) Tuesday at home and then host non-district foe Roswell, Saturday. At this time, Portales leads the D4-3A division with a 3-0 record, while RHS is in second as of this report.

MIKE CURRAN/RUIDOSO NEWS

Ralph Miranda scored 11 against Lovington.

PRICE BUSTER!
Hometown Sports Cuts
$10.00 cuts Men's & Kids
Located inside Sierra Mall
721 Mechem
Tues-Sat 10am-7pm

SHOOT

FROM PAGE 1B

been in existence at Capitan since after World War II and in 1962 the range was built to its present configuration.

Through its shooting programs and clinics, Capitan Hi Power Shooting Club promotes safety, good sportsmanship and the pursuit of excellence.

Cowboy Action Shooting with the Lincoln County Regulators is a multi-faceted shooting sport in which contestants compete with firearms typical of those used in the taming of the Old West: single action revolvers, pistol caliber lever action rifles and old-time shotguns.

The shooting competition is staged in a unique, characterized, "Old West" style. Each participant adopts a shooting alias appropriate to a character or profession of the late 19th century, a Hollywood Western star or an appropriate character from fiction.

His or her costume is then developed accordingly.

The Lincoln County Regulators hold a monthly competitive shooting match at the CAS Range and Western Town they are building at the Ruidoso Gun Club Range in Ruidoso Downs.

It is a timed sport in which shooters compete for prestige on a course of different shooting stages. Each scenario, as they are called, features an array of situations, many based on famous incidents or movie scenes, in which the shooters must test their mettle against steel targets.

Many event participants gain more enjoyment from the costuming aspect of our sport than from the shooting competition itself.

Regardless of a member's individual area of interest, Lincoln County Regulators events provide regular opportunities for fellowship and fun with like-minded folks and families.

For more information about Capitan Hi Power Shooting Club, visit www.capitanhipower.com or contact Bill Rodolph, President, at billr52@valornet.com.

For information about Cowboy Action Shooting and the Lincoln County Regulators, visit www.LincolnCounty Regulators.com or call or email Jack Shuster at 257-0871 or ShootingAction@aol.com.

Support the 2nd Amendment
Western Frontier Gun & Knife Collectible Show
Admission $5 per person • 10 and under free
Saturday 9am - 5pm • Sunday 9am - 4pm
Alamogordo Civic Center
First + Florida • Alamogordo
For more info (575) 434-1694

PLEASE ADOPT ME!

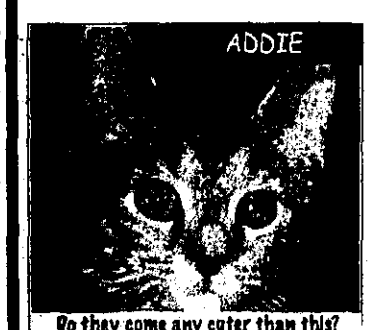

Do they come any cuter than this? Addie is quite a playful kitten. This beautiful brown tabby was the only kitten in a litter of seven that is polydactyl (she has extra toes!).

SPONSORED BY DIANE GREMILLION

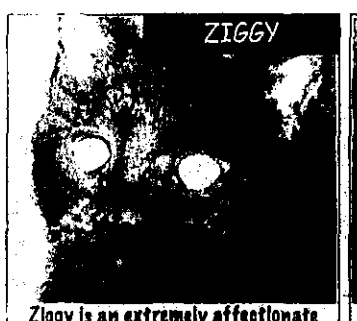

Ziggy is an extremely affectionate kitten, with a beautiful solid black coat that is as shiny as it is black. If you are a light sleeper, then Ziggy might not be for you as his purr sounds similar to a jet engine!

SPONSORED BY RUIDOSO NEWS

Emerald is another amazingly beautiful cat - grey with amazing green eyes. She is very friendly and is probably just under a year old. Emerald weighs about 7 pounds right now.

SPONSORED BY ZIA NATURAL GAS

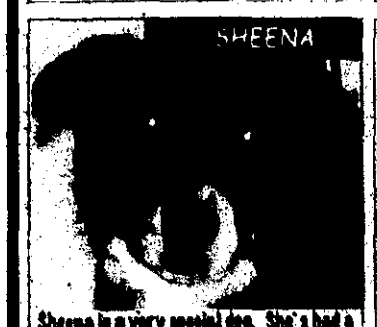

Sheena is a very special dog. She's had a difficult life and therefore has some trust issues, but there is not a mean bone in her body. When she meets new people, her tail never stops wagging! She's a very laid back, might be about 5 years old and is skinny at 48 pounds. Sheena is going to need a quiet and patient home that understands her fragile state.

SPONSORED BY RICK & DIXIE WEBER

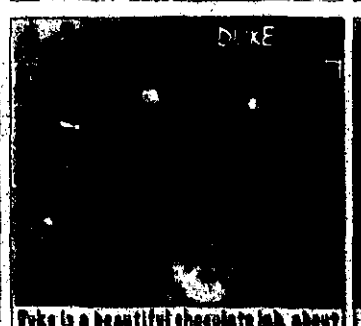

Duke is a beautiful chocolate lab, about 4 years old. He is very large, weighing 96 pounds. Duke is very friendly with people and dogs alike. He is very well behaved and will do anything for a treat or a belly rub!

SPONSORED BY BILL PIPPIN

Gordon is a very special young guy who is about 8 months old. He is a special needs dog as he is completely deaf - so he will require a very special home. He's a fun loving and sweet, and loves to play. If you would like to give this little guy a chance please contact us.

SPONSORED BY KAT BROWN & DON JUGENHEIMER

Humane Society

SHARE THE CARE
HUMANE SOCIETY SHELTER
430 GAVILAN CANYON ROAD 257-9841

There is no language barrier between People and the animals that love them.
Hester Mundis

HELP US WIN A SHELTER MAKEOVER
EASY: GO TO ZOOTOO.COM/MAKEOVER, REGISTER AND VOTE FOR LINCOLN COUNTY HUMANE SOCIETY

adoptNMpet.com/adoptions
OPEN FOR ADOPTIONS
MON, TUES, THUR, FRI - 11-5
SAT 11-2
CLOSED WED & SUN

Mail donations/memorials to:
Humane Society, P.O. Box 2832,
Ruidoso, NM 88355

BUSINESS & SERVICE DIRECTORY

TREE THINNING • LANDSCAPING

STAGNER LANDSCAPE

- Tree Thinning + Needle Removal
- Firewood • Drainage Solutions
- Hazard Tree Removal • Maintenance
- Gravel Driveways • Landscaping

Office: 336-2321
Cell: 937-0106
www.stagnerlandscape.com

A Division of Stagner Enterprises, LLP

BUILDING MATERIALS

Rough Sawn Pine/Fir Lumber
Beams & Posts
Siding & Decking
Vigas, Latillas, Corbels & Furniture Lumber
Split Firewood

El Molino
Sawmill

Beautiful Rustic Fireplace Mantels
Alligator Juniper
Black Walnut
Purple Heart Cedar
Mesquite, Pecan
Cottonwood & Pine

Located at 243 State Rd. 220 (Airport Rd.) in Alto
1.4 miles on LT. Phone #'s 336-1237 or 808-0860

IT'S SNOWTIME AGAIN!

WESTERN SNOW PLOW DISTRIBUTOR

Get ready for winter's worst. Don't wait – turn your 4x4 into a money-maker. Rely on Western Snowplows for dependability. See:

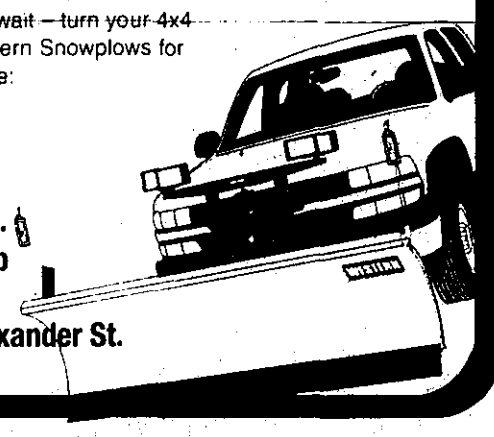

AZS
ZEKE'S AUTO SUPPLY, INC.
Automotive Machine Shop

Phone: 758-8895 • 116 Alexander St.
Taos, NM 87571

CONSTRUCTION

Christian Construction

Honest & Reliable

New construction, remodel, additions, landscaping, roofing, decks, interior/exterior painting, wrought iron work, tile/wood floors, retaining walls, concrete work, stone work, brick & block, etc...

575-808-1706

Licensed & Insured • Lic#355160
PO Box 1331 • Ruidoso, NM 88355

HOME DESIGNS

Rich Custom Designs
Custom Drawn Construction Plans for NEW HOUSES, ADDITIONS, DECKS & GARAGES

(575) 354-2163
(575) 937-5996

Dennis Rich

Reasonable Prices
Fast turn-around

CONSTRUCTION

Jeff A. Morgan CONSTRUCTION
Lic. # 87640 - Bonded

- Metal Roofs • Additions • Decks, Remodeling • New Homes
- Custom Homes built for $79 sq. ft.

Over 25 years experience.
257-4272 or 937-7774

PINE NEEDLE REMOVAL

JAY'S YARD & TREE SERVICE

- Pine Needle and Scrub Oak Removal
- Firewood
- Small Tree Thinning
- Lawn Mowing

937-6198
Affordable • Reliable • Ruidoso Local

AUTOMOTIVE DETAILING

AT MOBILE DETAILING

Quality auto detailing at home!!!
Motorcycles / Outdoor pressure washing
We come to you!!!
Call for quote now!!!

AT your home
AT your office 575-937-8807
AT your RV space 575-973-3344

LIMOUSINE SERVICE

HIGH MOUNTAIN LIMO SERVICE, LLC.
Treat Yourself To The Classiest Ride In Lincoln County!
Ed Davis / Owner
Call For Reservations
505-354-4247
E-Mail: coachmom_41@valornet.com

REMODELING

THOMPSON, LONG & Co., INC.
196 STATE HWY 220 ALTO, NM 88312-9532
BBB ACCREDITED BUSINESS

CONSTRUCTION & REMODELING RESIDENTIAL COMMERCIAL

(575) 336-1965
http://thompson-long.com
info@thompson-long.com

New Construction
Insurance Repairs
All types Remodels

LOANS

$100 NEED EXTRA CASH? $100

FRIENDLY LOANS #3

- BAD CREDIT
- SLOW CREDIT
- CREDIT

GUARANTEED LOAN $100 Some restrictions apply

CALL NOW!!
(505) 630-0457

$100 WE WANT TO HELP! $100
LOANS FROM $ 50 - $ 1080

SOLAR

Solar Systems

System Sighting, Design and Installation
Grid Tied Electric
Battery Back-up Electric
Solar Hot Water Heating
Solar Air Heating

Call Will Pote at 354-0085 or wpote@custom-etched.com
Hurry to take advantage of Federal and State tax incentives

PET CREMATION

Forever Remembered
Pet Cremation Services

Rick & April Simpson
Box 70, Glencoe, NM 88324
Phone: 575-653-4249

Cremation Tributes Urns
From those who understand Unconditional Love

PET SITTING

KIKI'S PAMPERED PET

Sitting Services

For all your pets needs at home.
Taking Holiday Appointments

336-9196

DEMOLITION

Demolish/Clean Up
Neat and Clean
Work
Haul Away
Call Donald at any time
(575) 937-2909

WALLPAPER

Painter/Wallpaper For Hire
Interior/Exterior over 18 year Experience Custom Neat and Clean Hourly Rate
Call Donald at any time
(575) 937-2909

GRADING / DIRT WORK

Grade Runners Inc.

OVER 40 YEARS OF EXPERIENCE

ROADS AND HOUSE PADS

BILL BREEN
575-526-9518
TRIMBLE SYSTEMS

LANDSCAPING

ZiaScapes Landscaping
1110 State Highway 48, Alto, New Mexico
Phone 336-7674
www.ziascapes.com

- Distinctive Designs
- Drought Tolerant Landscapes
- Custom Stone Work
- Decks and Patios
- Drainage Solutions
- 'Drip' Irrigation Systems
- New Landscapes & Renovations
- Full Service Nursery & Demo Gardens

Voted "Best Landscape Contractor" in 2006, 2007 & 2008 by readers of the Ruidoso News

LANDSCAPING & FIREWOOD

MILLER Landscaping & Firewood

- Drainage Solutions
- Railroad Tie Work
- XeraScape
- Lawn Care
- Gravel Driveways
- Seasoned Cord Wood
- Tree Trimming
- Tree Thinning
- Coyote Fencing
- Snow Removal

Arthur Miller Office: (575)937-9268
2814 Sudderth Drive #1016 Ruidoso, NM 88345

PAINTING/HOME REPAIRS

Ruidoso Home Services
Quality worth paying for!
David Edwards, Owner
Interior Painting • Household Repairs • Vacation Home Services aka "Cabin Watch"
575-937-1801
Call for additional services.
Visit us at: www.rlohomeservices.com
Licensed and Insured #354570

CLEANING SERVICES

Let US do your "Dirty Work!" SATISFACTION GUARANTEED
FREE ESTIMATES • FLEXIBLE APPOINTMENTS
NO JOB TOO IG OR TOO SMALL WE DO IT ALL!

Busy Bee's
Super Cleaning Services

Now Serving... RUIDOSO, NM and surrounding areas
Belinda Luna (575) 499-9115

P.O. Box 1019
Carlsbad, NM
88221-1019

Commercial / Residential
Detailed / General Cleaning Services
Licensed • Insured
Chamber Member

Deep Detailed Cleaning
General Cleaning
Post Construction Clean-Up
Make Ready Move In-Move Out
Windows/Floors

PAVING

S & S PAVING
Div. TRI Construction
Excavation • Asphalt • Sealcoat • Landscaping Trucking, Fencing, Concrete

Local & Licensed

REMODELING

Frozen Hole Ranch Enterprises, LLC
P O Box 1788 • Alto, NM 88312
575-354-0468

PROFESSIONAL PAINTING (INTERIOR/EXTERIOR)
NEW CONSTRUCTION, REMODELING, DECK REPAIRS
A FULL SERVICE COMPANY
FREE ESTIMATES

CONSTRUCTION

STEVE'S CONSTRUCTION
Commercial & Residential
Repair / Remodel • Interior / Exterior
575-354-8015 • 575-740-1789

WHY ISN'T YOUR BUSINESS FEATURED HERE?

CALL TODAY: 257-4001

Time out for Rosalie

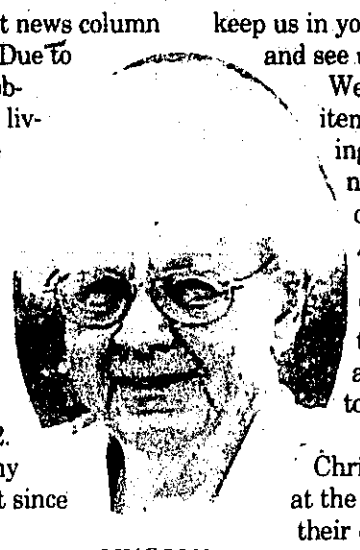

LINCOLN TRAILS
ROSALIE DUNLAP

This may be my last news column for a few months. Due to Ralph's health problems we are going to try living in Las Cruces where the altitude is lower.

We have been there for the past three weeks and he seems to be doing some better.

It is going to be a big change in our lives after living in Lincoln County since Thanksgiving 1952.

I have been writing my column for the most part since 1954.

A lot of life's history, friends and many activities have gone by since then.

It has been a rewarding time and also frustrating at times. So keep us in your prayers and come by and see us in Las Cruces.

We were kept busy buying items for the apartment, visiting friends and family, dinner and luncheon dates and of course, attending the Aggie basketball games.

PVT (Penasco Valley Telephone) is upgrading their services tonight, so I am trying to beat the clock to 3 a.m.

Carolyn and Gene Chrisman will be greeting you at the shop along with Bruno, their dog. Stop by and tell them "hello" sometime.

Our sympathies to the family of Eva Chaves and the Robert Bird families. Also, a belated condolences to Carol Hurd Rogers.

92 AND COUNTING

Juan Mijares celebrated his 92nd birthday on Jan. 26, at the Capitan Senior Center. His daughter, Yolanda Espinoza brought him a cake to share with other seniors after lunch. Juan is originally from California but moved to El Paso about 5 years ago and then to Capitan 2 1/2 years ago. He said he likes the community very much but wasn't quite used to the cold yet. "I'm really looking forward to summer." Juan enjoys woodcarving and says his projects are better done outdoors. Juan joins the seniors almost every day for lunch at the Capitan Senior Center and has made some friends to visit with there.

COURTESY PHOTO

A GOOD TIME HAD BY ALL

POLLY CHAVEZ/FOR THE RUIDOSO NEWS

The Carrizozo Chamber of Commerce and Carrizozo Works hosted a potluck "Welcome to Carrizozo" evening for the construction crew working on the movie set of *The Book of Eli* on Monday night at the Carrizozo County Club. More than 180 people attended including members of the crew and people from Carrizozo and surrounding areas. Early reports declared the event a huge success. Tables burgeoned with food brought by individuals and owners of local restaurants. Long lists of door prizes were donated by businesses as well. The crew said they had never been so welcomed to a town before. Above, the husband and wife dance team, Coco Cabrel and Jan (John) Shane entertained with flamenco dancing. Shane is a member of the construction crew and both he and his wife are retired professional dancers currently living in Santa Fe.

Coming up roses in Corona

JULIE CARTER
jcarter@ruidosonews.com

Hearts, valentines and roses are all part of the upcoming Feb. 14 event and the Corona FFA and senior class are launching their annual rose sale to accommodate the holiday.

One thousand roses will be delivered to the Corona Schools Feb. 10, and the work will begin that day, creating bouquets and filling orders.

The roses are all long-stemmed fancy roses in red, hot pink, fire and ice, bright yellow, white, lavender, Sundance (yellow tipped with red), pink and white variegated, medium pink, peach and salmon.

Orders will be filled with the roses in professional arranged in a vase, boxed or wrapped with greenery and appropriate filler flowers.

The Valentine Rose Sale is a major fundraiser for the FFA and seniors and helps pay for trips to state and national events.

Edie Porter is a retired professional florist having owned several large flower shops in Houston for a number of years. She volunteers her time every year to help the kids create and sell a professional product not available in the Corona area. The roses always sell out so places orders soon.

Prices are:

1 dozen in a vase – $50
1 dozen boxed – $45
1/2 dozen in vase – $35
1/2 dozen boxed – $30
3 roses in vase – $15
3 roses wrapped – $12
Single rose in vase – $6
Single wrapped – $5

To place orders, call the Corona Schools at 849-1911 or 849-1711.

JULIE CARTER/RUIDOSO NEWS

Edie Porter professionally arranges 1,000 roses in bouquets for the Corona Schools' FFA and senior class Valentine's Day rose project. Roses go on sale now for delivery or pickup Feb. 10-14.

CAPITAN HIGH SCHOOL HONOR ROLL

Second 9-weeks

A Honor Roll

Freshman: Kersti Davis, Aurora Hart, Christopher Olmstead, Garret Schultz

Sophomore: Robert Eshom, Shannon Foster, Kasey Kessler, Chase Morel, McKensey Nall, Scheryiah Romero, Caleb Uzzell, Amanda Willingham, Monique Quiroz

Junior: Darcy Horst, Kaisha Miller, Haley Montes, Jose Nava, Jessica Price, Christian Quiroz, Leonel Villegas, Lacy Walker

Senior: Mitchell Harper, Kimberly Kotila, Hayley McInnes, Sara Rush, John Blowers, Gabrielle Goodwin, Hannah Judd, Julia Polley

AB Honor Roll

Freshman: Connor Hall, Jamie Fields, Skylah Johnson, Brittney Liggins, Colby Preciado, Ashley Reynolds, Parker Rice, Colorado Romero, Emily Rush, Celeste Salcido, Jerami Vance, Treesa Wood

Sophomore: Linda Montoya, Danielle Jones, Meghan Castro

Junior: Bethany Sweat, Colton Hufford, Brooke Ceballos, Brandon Burch, Alisha Autry

Senior: Catrina Turner, Samantha Sparks, Alejandro Licon, Emma Farris, J.T. Eldridge, Ashley Duboses, Lindsey Brown, Sidney Travis, Craig Barton, Landon Andrus

First Semester

A Honor Roll

Freshman: Kersti Davis, Aurora Hart, Christopher Olmstead, Garret Schultz

Sophomore: Monique Quiroz, Scheryiah Romero, Robert Eshom, Shannon Foster, Kasey Kessler, McKensey Nall, Caleb Uzzell

Junior: Kaisha Miller, Jose Nava, Christian Quiroz, Giovanni Quiroz, Leonel Villegas

Senior: Sara Rush, Hayley McInnes,Kimberly Kotila, Ashley DuBose, Lindsey Brown, Julia Polley, Hannah Judd, Gabrielle Goodwin, John Blowers

AB Honor Roll

Freshman: Treesa Wood, Jerami Vance, Celeste Salcido, Emly Rush, Colorado Romero, Ashley Reynolds, Colby Preciado, Tyler Neil, Brittney Liggins, Skyla Johnson, Connor Hall, Jamie Fields

Sophomore: Amanda Willingham, Chase Morel, Daniell Jones, Meghan Castro

Junior: Lacy Walker, Bethany Sweat, Darcy Horst, Brandon Burch

Senior: Catrina Turner, Smantha Sparks, Josh Miles, Alejando Licon, Mitchell Harper, Angela Foyt, Emma Farris, J.T. Eldridge, Sidney Berryhill, Craig Barton, Landon Andrus.

COUNTY BRIEFS

Bake sale

The Woman's Club is famous for their Valentine's Day Bake Sale.

This year's Valentine bake sale will be held on Friday, Feb. 13, at the Wells Fargo Bank on Central Avenue in Carrizozo. Shop early (banker's hours), because the best goes first.

Book Sale

The Capitan Public Libray hosts a book sale the first Saturday of every month.

Coming up will be the Feb. 7 sale. 10 a.m. to 2 p.m. Fill a bag with books for only $5.

Parents are reminded to pickup the photos of their children with Santa that were taken in December.

For more information, call the library at 354-3035.

Youth basketball

Sign-ups for Capitan Youth Basketball will be held Saturday, Feb. 7, 10 a.m. - 1 p.m., in the Capitan Schools' cafeteria.

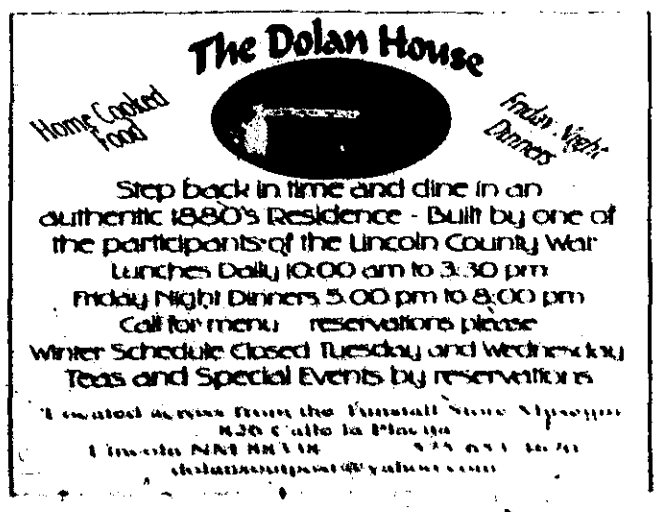

FUNERALS DEATHS

Martha C. Brown

Visitation for Martha Ann Colligan Brown, 94, of Alto, will be Thursday, Feb. 5, at LaGrone Funeral Chapel in Ruidoso from 10 a.m. until noon followed by the funeral mass at 2 p.m., at St. Eleanor's Catholic Church in Ruidoso.

Graveside services will be Friday, Feb. 6, at 11 a.m., at the Portales Cemetery in Portales, N.M.

Mrs. Brown passed away Jan. 31, 2009, in Mescalero.

She was born March 13, 1914, in Portales, to Myrtle and Dave Colligan who preceded her in death.

She graduated as Valedictorian from Portales High School in 1932; she was a member of the Junior Women's Club, a Girl Scout Leader, a bookkeeper for several businesses in Portales and worked at the movie theatre.

It was at this movie theater where she met Charlie Brown and married him in July 1933, at Farwell, Texas.

He preceded her in death in 1997.

She spent most of her life in Portales and moved to Ruidoso in 1998, where she had owned a cabin since 1959 with her husband.

She attended St. Eleanor's Catholic Church.

She is survived by four daughters, Angela Madge Martin and her husband Alan of Conway, S.C., Jeanne Sue Weems and her husband Dewey of Greenville, Tenn., Kathleen Ann Weems and her husband Donnie of Alto, and Rosemary Elizabeth Brown and her husband Robert Furlong of Portales; a son, Terry Dave Brown and his wife Judy, of Roswell, and a daughter in law, Sheree Brown of Ruidoso; 14 grandchildren, 23 great-grandchildren and three great-great-grandchildren.

She was preceded in death by a son, Charlie Samuel Brown, a grandson, Martin Wayne Conaway and a sister, Sue Booth. The family has requested memorials to the Christian Childrens Home in Portales or the Mescalero Care Center.

Condolences may be sent to the family at www.lagroneruidoso.com

Jean Radcliffe

Funeral services for Jean Radcliffe, 88 of Ruidoso will be Thursday, Feb. 5, at 10 a.m., at the Episcopal Church of the Holy Mount in Ruidoso. Mrs. Radcliffe passed away Wednesday, Jan. 28, 2009, in Ruidoso.

She was born Dec. 13, 1920, in Dayton, Iowa, to Myrtle and Carl Newholm who both precede her in death.

Mrs. Radcliffe was a member of the Daughters of the King, attended the Episcopal Church of the Holy Mount and was a retired registered nurse.

She married James M. Radcliffe, Sr., on Jan. 8, 1943, in Kansas City, Mo.

She is survived by her husband James, of Ruidoso; four sons, James M. Radcliffe, Jr., of Berkeley, Calif., Robert F. Radcliffe of El Paso, Texas, Thomas P. Radcliffe of Victoria, British Columbia, Canada, and William G. Radcliffe of El Paso, Texas; three brothers, Rueben Newholm of Wisconsin, Wayne Newholm of Iowa and Donald Newholm of California; two sisters, Ione Duft of Colorado and Rose Fast of California; eight grandchildren and eight great-grandchildren.

Condolences my be sent to the family at www.lagroneruidoso.com.

Gerald Magoosh, Sr.

Gerald Magoosh Sr., 74, passed away with his loved ones by his side on Thursday, Jan. 29, 2009.

He was born July 28, 1934, in Mescalero and comes from a long line of descendents of the Mescalero Apache Tribe.

His great great grandfather was "Chief Magoosh," and with a delegation of four apache chiefs, were granted an audience by United States President William Howard Taft to ask that captive Tribes be allowed to return to their former homelands who were prisoners of war and detained in Florida for 27 years and were eventually released and returned to their homelands.

We celebrated his eternal life with a funeral mass in St. Joseph's Mission at Mescalero on Monday, Feb. 2, at 10 a.m., with interment to follow at the Mescalero Cemetery.

Visitation was Sunday, Feb. 1, at LaGrone Funeral Chapel in Ruidoso.

As he traveled on, Mr. Magoosh left behind his children, Gerald Magoosh, Jr., Lionel Ray Magoosh, Beverdine Tortilla, Debra Lynn Morgan, Gerlinda Coonie and numerous grandchildren.

He also left behind a brother, William Magoosh; two sisters, Elaine Valdez and Ceda A. Shanta and numerous nephews and nieces.

In your 74 years of remembrance we all love you. "Sweet dreams."

Condolences may be sent to the family at www.lagroneruidoso.com

Sara Viola Brooks

Services are pending at Anderson-Bethany Funeral Home and Crematory for Sara Viola Brooks, 67, of Capitan, who passed away Jan. 31, 2009.

A further announcement will be made once arrangements have been finalized.

Alamogordo Funeral Home
& Professional Crematory Services (PCS)
Happy New Year!
Resolution: PrePlan for peace of mind
Kent House & Lisa Durrett House 434-5253

Jody Miguel Alvarado

Memorial services were held Monday, February 2, 2009 at 1 pm at Anderson-Bethany Funeral Home & Crematory, 2609 South Main St. Roswell, NM. (575-622-5888) Jody passed away Thursday, January 29, 2009 at his home in Alto, NM.

Jody was born May 13, 1961 at Torrejon Air Force Base, Madrid, Spain to Jose Maria and Patricia Lee Alvarado. He was a volunteer for the United States Marine Corp. He married Rebecca Duran, on July 22, 1994 in Fort Worth, TX.

Jody is survived by his wife Rebecca Alvarado, four sons; Michael and Lisa Merrill, Matthew and April Merrill, Michael Alvarado and Eugina Misquez, Anthony Alvarado, three daughters; Erica Merrill and Joel Baca, Sara Tyson and Buddy, Naomi and Juan Pinedo, twelve grandchildren; Sophia 12, Kimana 12, Roman 10, Isabell 6, Kycua 6, Ayden 3, Damian 3, Dominick 3, Caleb 2, Mike'la 1, Gabriella 1, Alexa 3 months, one brother; Jose Luis Alvarado, both his parents; Jose and Patricia Alvarado, his Father and Mother-in-law Frank and Mary Grace Ramirez, and many Aunts, Uncles, In-laws and friends.

Services are under the direction of Anderson-Bethany Funeral Home & Crematory.

www.ruidosonews.com

Benjamin F. Coker

1927-2009

Longtime Lincoln County resident Benny Coker, 81, peacefully passed away from heart failure in Alto, NM on Monday, January 19, 2009. He had quality of life on this earth right up until the time he went to join our lord in heaven. He truly enjoyed his daily walks with his dog Cheyenne and we know he will miss his occasional chats with the neighbors on the regular route he took in Enchanted Forest. He also thoroughly loved and enjoyed his special cat, Midnight, and his predeceased dogs Keel and Candy through the years.

Benny was born to Jess Hathaway Coker and Sarah Coker in Carter, Oklahoma, on October 4, 1927, when they were there working in the cotton fields. He spent his school years in Tishomingo, Oklahoma, growing up with his four older siblings.

His sister, Lillie, decided to take good care of her baby brother and virtually raised him. He was [illegible] ing as wide receiver for [illegible]

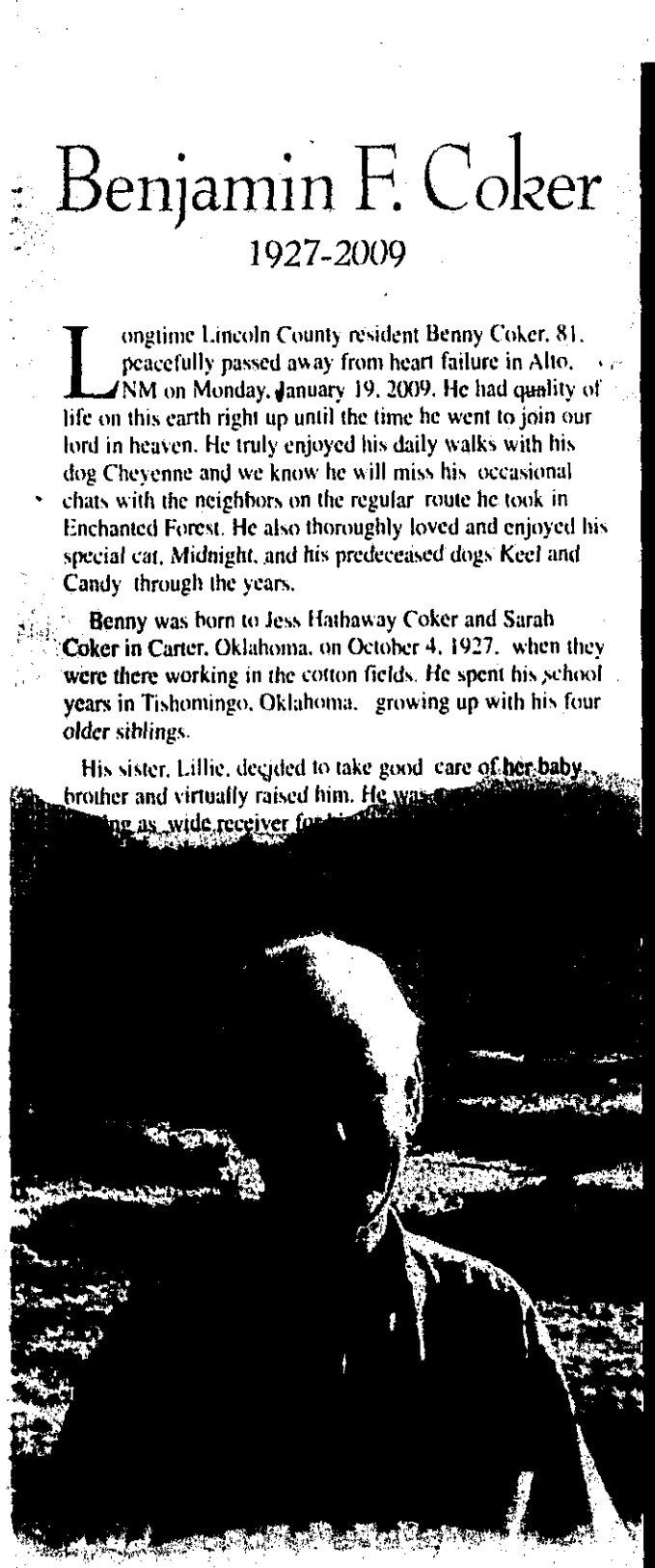

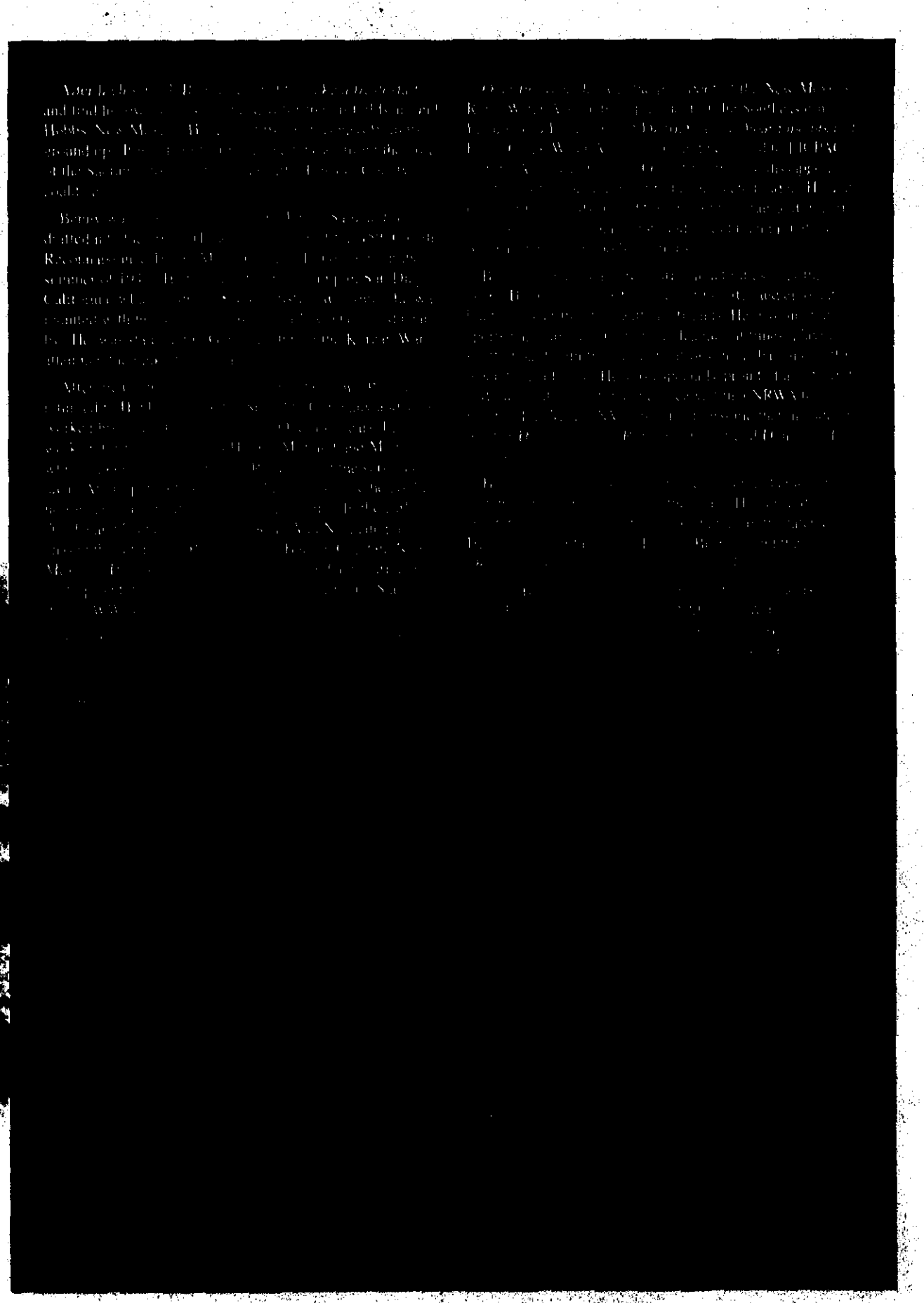

Lincoln county has lost one of it's leaders.

Benny will be dearly missed.

Life is like music.....some high notes, some low notes, but a wonderful song just the same. Ditto!

BOUND & GAGGED

SHOE

SCRABBLE BRAND

G2 R1 A1 M3 S1

SCRABBLE is a trademark of Hasbro in the U.S. and Canada. ©2009 Hasbro. Distributed by Tribune Media Services, Inc. All rights reserved.

E1 I1 U1 D2 S1 S1 B3	Double Word Score	RACK 1
E1 I1 U1 T1 T1 R1 B3		RACK 2
E1 I1 O1 G2 V4 B3 R1	3rd Letter Triple	RACK 3
E1 U1 N1 K5 T1 B3 C3		RACK 4

PAR SCORE 150-160
BEST SCORE 208

FOUR RACK TOTAL ____
TIME LIMIT: 20 MIN

DIRECTIONS: Make a 2- to 7-letter word from the letters in each row. Add points of each word using scoring directions at right. Every 7-letter words get 50 point bonus. Blanks used as any letter have no point value. All the words are in the Official SCRABBLE Players Dictionary, 4th Edition.

For more information on books, clubs, tournaments and the school program go to www.scrabble-assoc.com or call the National SCRABBLE® Association: 631-477-0033

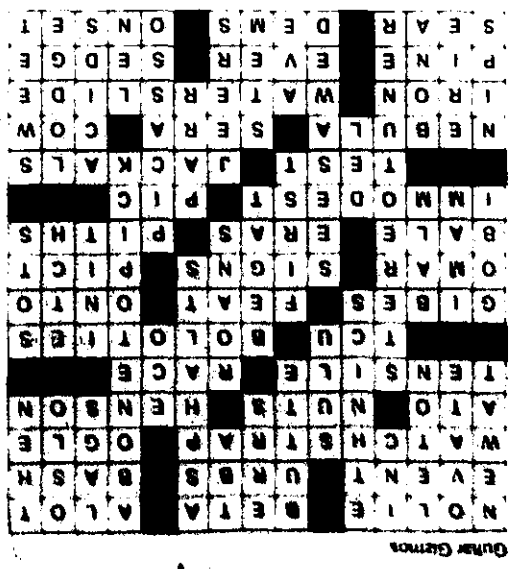

Guitar Gizmos

Guitar Gizmos

ACROSS

1. "That's the truth!"
6. VHS alternative, once
10. Oodles
14. 100-meter dash, e.g.
15. City areas informally
16. Big do
17. Casio holder
19. Make eyes at
20. __ Z (the works)
21. Soup to __ (the works)
22. Muppets' creator
24. Like a rubber band
26. 100-meter dash, e.g.
27. Lone Star State sch.
28. Western neckwear
32. Heckles
35. Circus stunt, e.g.
36. "__ victory!"
37. Actor Epps
38. + and –
39. Early Briton
40. Square dance seat
41. Gay Nineties and Roaring Twenties
42. Essential parts
43. Full of oneself
45. Snapshot, for short
46. Toe in the water, say
47. Scavenging wild dogs
51. Space cloud
54. Blood fluids
55. Moon jumper of rhyme
56. Waffle cooker
57. Theme park feature
60. Bench material
61. __ and anon
62. Marsh growth
63. Blacken, in a way
64. Blue staters, for short
65. Early stage

DOWN

1. Not yet experienced in
2. Humpty Dumpty-shaped
3. Reveal, as feelings
4. Business card abbr.
5. Natives
6. Western formation
7. Blows it
8. Sked abbr.
9. Paving materials
10. Have __ (air a grievance)
11. Drops back
12. Nobel Prize city
13. In that case
18. Crewmate of Uhura
23. Green's prefix
25. Part of an audiophile's rig
26. Colorful horses
28. Sired, biblically
29. __ for the long haul
30. Mark indelibly
31. They're often stewed
32. "Crouching Tiger, Hidden Dragon" desert
33. Mosque VIP
34. Soothing stuff
35. Who's position, in a comedy routine
38. Had a tough time deciding
42. "Guernica" painter Pablo
44. Pa. neighbor
45. Catherine (Henry VIII's sixth)
47. Bleachentes' barbs
48. HCl and HF
49. Elks' place
50. Like dessert wines
51. Tiny drinks
52. Toledo's lake
53. __ fide
54. Meerschaum part
58. St. crossing
59. Spy novelist Deighton

ANIMAL CRACKERS

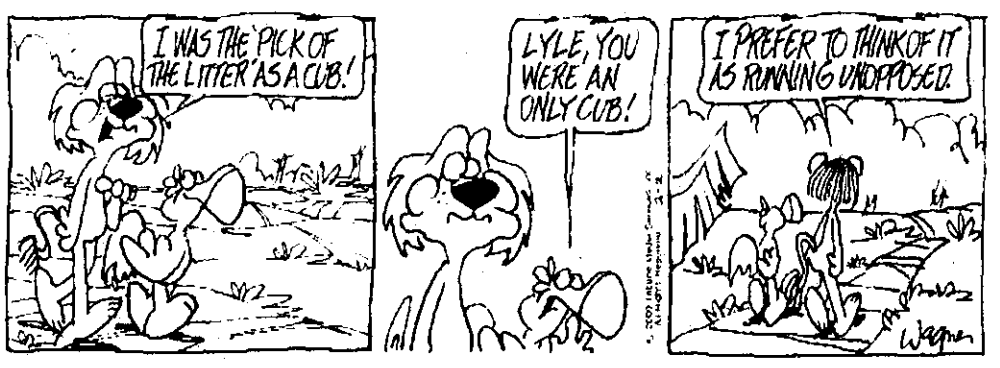

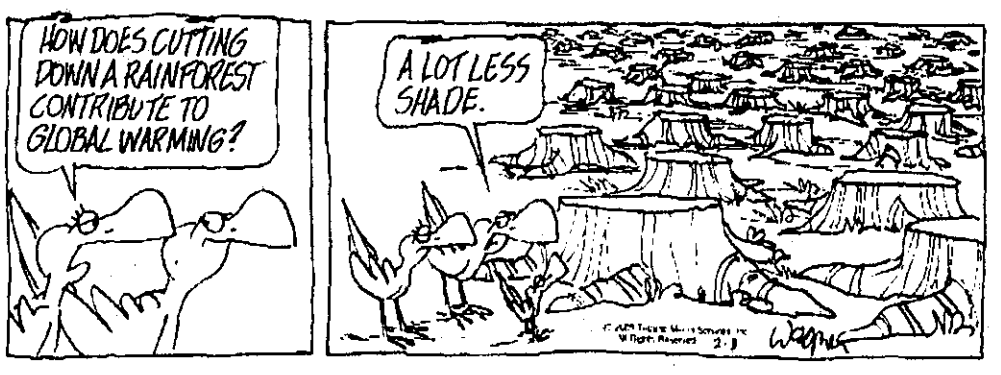

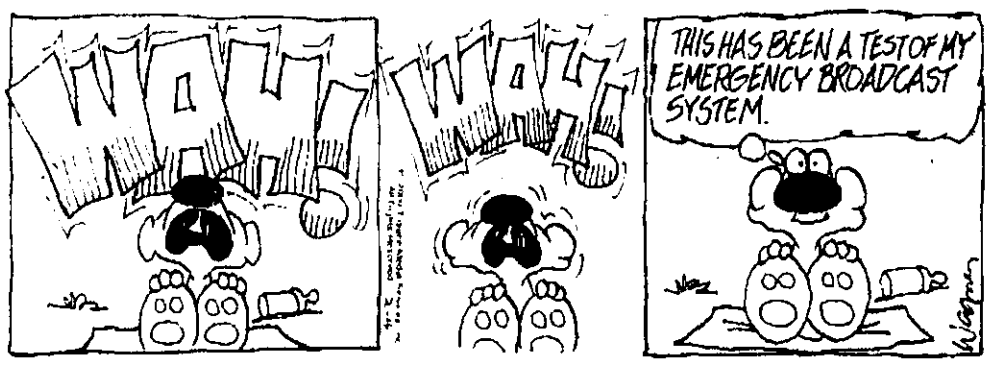

RUIDOSO NEWS
104 PARK AVE. • RUIDOSO, NEW MEXICO 88345
www.ruidosonews.com

104 PARK AVE.
RUIDOSO, NEW MEXICO
88345
(505) 257-4001
www.ruidosonews.com

JUMBLE

Unscramble these four Jumbles, one letter to each square, to form four ordinary words

RETIG

CEENF

NIPICC

YELNOF

©2008 Tribune Media Services, Inc. All Rights Reserved.

www.jumble.com

THAT SCRAMBLED WORD GAME
by Mike Argirion and Jeff Knurek

Now arrange the circled letters to form the surprise answer, as suggested by the above cartoon

Answer here: "_____"

SUDOKU

THE SAMURAI OF PUZZLES By The Mepham Group

Level: 1 2 3 4

Complete the grid so each row, column and 3-by-3 box (in bold borders) contains every digit, 1 to 9. For strategies on how to solve Sudoku, visit www.sudoku.org.uk

			3		5			
	7	6	4					
				9	1			4
	6	9				3		
2		4						6
		8				9	7	
9			7	5				
					3		9	
		5		8				

2/4/09

© 2009 The Mepham Group. Distributed by Tribune Media Services. All rights reserved.

SOLUTION TO TODAY'S PUZZLE

4	9	1	6	3	7	2	5	8
8	7	6	4	2	5	1	3	9
3	2	5	8	9	1	7	6	4
7	6	9	2	1	8	3	4	5
2	3	4	5	7	9	8	1	6
5	1	8	3	6	4	9	7	2
9	4	3	7	5	2	6	8	1
6	8	2	1	4	3	5	9	7
1	5	7	9	8	6	4	2	3

Jumbles: TIGER FENCE PICNIC FELONY
Answer: He changed the oil in his wife's car to avoid this — "FRICTION"

PAR SCORE 150-160

B3 U1 C3 K5 E1 T1	RACK 4 =	14
O1 V4 E1 R1 B3 I1 G2	RACK 3 =	65
T1 R1 I1 B3 U1 T1 E1	RACK 2 =	59
S1 U1 B3 S1 I1 D2 E1	RACK 1 =	70
	TOTAL	208

SCRABBLE BRAND CROSSWORD GAME

Tribune Media Services, Inc. All rights reserved.

RUIDOSO NEWS

CLASSIFIEDS

BY MAIL:
Ruidoso News Classifieds
P.O. Box 128, Ruidoso, NM 88355-0128

BY PHONE:
(with Visa or MasterCard)
575-257-4001

BY FAX:
(with Visa or MasterCard)
575-257-7053

BY EMAIL:
(with Visa or MasterCard)
classifieds@ruidosonews.com
OR legals@ruidosonews.com

WALK IN:
(8 AM - 5 PM, Mon. - Fri.)
104 Park Ave., Ruidoso

DEADLINES: *Line Ads:* 3 PM Monday for Wednesday • 3 PM Wednesday for Friday *Legal Ads:* 3 PM Friday for Wednesday • 3 PM Tuesday for Friday
CORRECTION POLICY: Check your ad promptly for accuracy. Claims for errors must be received by The Ruidoso News within 24 hours of the first publication date.
Cancellation Polic : No cash refunds or charge card credit. The Ruidoso News reserves the right to edit, categorize or refuse classified ads due to inappropriate content.

notices
100-152

Lost Pets 130

MISSING from area behind police station. Medium size, red, long curly tail, part chow & part shepherd. Named LD. Has blue collar with tag. Owners name on tag. Please call 378-4419 or number on tag.

Legal Notices 152

#8477 3 (1)21,28 (2)4

TWELFTH JUDICIAL DISTRICT
COUNTY OF LINCOLN
STATE OF NEW MEXICO

MOREQUITY, INC., a corporation

Plaintiff,

vs.

BRYAN M. BAILEY, JANE DOE BAILEY, his wife, and ANY ALL OTHER PERSONS CLAIMING AN INTEREST IN AND TO THE SUBJECT REAL PROPERTY ADVERSE TO THE PLAINTIFF,

Defendants

No. CV 08-212

NOTICE OF SALE

NOTICE IS HEREBY GIVEN that on the 12th day of February 2009 at the hour of 10:00 a.m., at the Ruidoso Municipal Court, 421 Wingfield Street, Ruidoso, New Mexico, the undersigned as the Court appointed Special Master, will offer for sale and sell to the highest bidder or bidders, for cash, the following described real estate situate in Lincoln County, State of New Mexico, to-wit:

Lots 856 and 857 of SKYLAND, Ruidoso, Lincoln County, New Mexico, as shown by the plat thereof filed in the office of the County Clerk of Lincoln, March 30, 1928.

the property address of the above described real property being 111 North Willow Road, Ruidoso, New Mexico, 88345, such sale to be held pursuant to and in accordance with the Final Judgment and Decree filed in the above entitled cause to foreclosure a Mortgage on the 1st day of January 2009, wherein the Plaintiff, MOREQUITY, INC., was granted judgment over and against the real property and improvements described therein in the total amount of $41, 990.83 which Judgment is a First mortgage lien encumbrance, and which amount includes all of Plaintiff's reasonable attorney fees, tax and costs to date and expenses of the Special Master, costs of publication and sale of the real estate, but does not include keeping the real estate and all improvements thereon insured, paying taxes and assessments upon said real estate, if necessary, and all additional amounts paid for making all other payments, charges, costs and expenses that may be incident to the conservation, preservation and maintenance of the real estate, if necessary, and making all other payments, charges, costs and expenses that may be incident to the conservation, preservation and maintenance of the real estate involved in this action, including all improvements thereon, together with interest thereon, which amounts may be added to said Judgments at the time of the foreclosure sale or reinstatement

NOTICE IS FURTHER GIVEN that the real property and improvements concerned with herein will be sold subject to any and all patent reservations, easements all recorded and unrecorded liens not foreclosed herein and recorded and unrecorded special assessments and taxes and that may be due

NOTICE IS FURTHER GIVEN that should the Plaintiff MOREQUITY INC bid and/or become the purchaser of said real estate and improvements at the foreclosure sale it may use any part of its Judgment granted herein as credit against the purchase price should it be highest bidder and the purchaser at the foreclosure sale shall be entitled to immediate possession of the real property and improvements more particularly described in the Final Judgment and Decree

***NOTICE IS FINALLY GIVEN* that the Special Master may continue the Special Master Sale from time to time if necessary without republishing the Notice of Sale so long as the Special Master appears at the designated time scheduled for said Special Master's Sale and announces the postponement thereof to another specific date.**

/s/
Cal Hyer, Jr.
for Zachary J. Cook
Special Master
1221 Mechem Dr. #3
Ruidoso, NM 88345

#8483 4T (1)14,21,28 (2)4

STATE OF NEW MEXICO
COUNTY OF LINCOLN
TWELFTH JUDICIAL DISTRICT

Legal Notices 152

FLAGSTAR BANK, FSB,

Plaintiff,

vs.

JOSUE LINARES; RACHELLE WAUGH; MYSTIC PINES ESTATES CONDOMINIUMS; JOHN DOE and JANE DOE, (true names unknown), Tenants,

Defendant(s).

No. CV-08-305

NOTICE OF SALE

NOTICE IS HEREBY *GIVEN that on* February 11, 2009, at the hour of 10:00 a.m. the undersigned Special Master will, at the northeast *entrance of the* Lincoln County Courthouse, Carrizozo, New Mexico, sell all the right, title and interest of the above-*named Defendants in* and to the hereinafter described real estate to the highest bidder for cash. The property to be sold is located at 1042 *Mechem, Unit* 10, Ruidoso, and is situate in Lincoln County, New Mexico, and is particularly described as follows

Unit 10 of MYSTIC PINES ESTATES, UNIT 2, Ruidoso, Lincoln County, New Mexico, being part of a replat of Lots 1, 2, 3 and 4 Block 2 of Third Addition to Cree Meadows Heights Subdivision as shown by the plat thereof filed in the office of the County Clerk and Ex-officio Recorder of Lincoln County, March 21, 1980, in Tube No 695

TOGETHER WITH SAID Unit's undivided interest in the common area and facilities of Mystic Pines Estates Condominiums, Unit 2 as described in the Declaration and By-Laws filed of record March 25, 1980 in Book 63 of Misc Records, Pages 536 to 565 inclusive

THE FOREGOING SALE will be made to satisfy a judgment rendered by the above Court in the above-entitled and numbered cause on January 9, 2009, being an action to foreclose a mortgage on the above-described property. The Plaintiff's judgment, which includes interest and costs, is $68,015.30 and the same bears interest at 7.5% per annum from December 17, 2008. The amount of such interest to the date of sale will be $810.84. The Plaintiff has the right to bid at such sale and submit its bid verbally or in writing. The Plaintiff may apply all or any part of its judgment to the purchase price in lieu of cash. The sale may be postponed and rescheduled at the discretion of the Special Master

NOTICE IS FURTHER GIVEN that the real property and improvements concerned with herein will be sold subject to any and all patent reservations, easements, all recorded and unrecorded liens *not foreclosed herein*, and all recorded and unrecorded special assessments and taxes that may be due. Plaintiff and its *attorneys disclaim all* responsibility for, and the purchaser at the sale takes the property subject to, the valuation of the *property by the* County Assessor as real or personal property, affixture of any mobile or manufactured home to the *land, deactivation of* title to a mobile or manufactured home on the property, if any, environmental contamination on the *property, if any, and* zoning violations concerning the property, if any

NOTICE IS FURTHER *GIVEN that* the purchaser at such sale shall take title to the above described real property subject to a one (1) month *right of redemption*

Nick Vega
Special Master
P O Box 383
Carrizozo, NM 88301
575-648-2463

#8491 4T (1)21,28 (2)4,11

STATE OF NEW MEXICO
COUNTY OF LINCOLN
TWELFTH JUDICIAL DISTRICT

SUNTRUST MORTGAGE, INC.,

Plaintiff,

vs

ALELI M KANESEWAH and JOHN DOE and JANE DOE (true names unknown) tenants

Defendant(s)

No CV 08-317

NOTICE OF SALE

NOTICE IS HEREBY GIVEN that on February 18, 2009 at the hour of 10:00 a.m. the undersigned Special Master will, at northeast entrance of the Lincoln County Courthouse Carrizozo New Mexico sell all the right title and interest of the above named Defendants in and to the hereinafter described real estate to the highest bidder for cash. The property to be sold is located at 416 Violet Ave. Ruidoso, and is situate in Lincoln County New Mexico and is particularly described as follows

Lot 1 Block 8, PARADISE CANYON SUBDIVISION, Ruidoso Lincoln County New Mexico as shown by the 2nd Supplement plat thereof filed in the office of the County Clerk and Ex-officio Recorder of Lincoln County New Mexico April 26 1956

AND

Lot 2, Block 2, PARADISE CANYON HEIGHTS, Ruidoso Lincoln County, New Mexico, as shown by the plat thereof filed in the Office of the County Clerk and Ex-

Legal Notices 152

officio Recorder of Lincoln County, New Mexico, August 23, 1955

THE FOREGOING SALE will be made to satisfy a judgment rendered by the above Court in the above entitled and numbered cause on January 8, 2009, being an action to foreclose a mortgage on the above described property. The Plaintiff's judgment, which includes interest and costs, is $109,091.59 and the same bears interest at 6.75% per annum from January 1, 2009. The amount of such interest to the date of sale will be $988.55. The Plaintiff has the right to bid at such sale and submit its bid verbally or in writing. The Plaintiff may apply all or any part of its judgment to the purchase price in lieu of cash. The sale may be postponed and rescheduled at the discretion of the Special Master

NOTICE IS FURTHER GIVEN that the real property and improvements concerned with herein will be sold subject to any and all patent reservations, easements, all recorded and unrecorded liens not foreclosed herein, and all recorded and unrecorded special assessments and taxes that may be due. Plaintiff and its attorneys disclaim all responsibility for, and the purchaser at the sale takes the property subject to, the valuation of the property by the County Assessor as real or personal property, affixture of any mobile or manufactured home to the land, deactivation of title to a mobile or manufactured home on the property, if any, environmental contamination on the property, if any, and zoning violations concerning the property, if any

NOTICE IS FURTHER GIVEN that the purchaser at such sale shall take title to the above described real property subject to a one (1) month right of redemption

Nick Vega,
Special Master
PO Box 383
Carrizozo, NM 88301
(505) 648-2463

Renee Ruth,
Legal Assistant
Susan C Little & Associates, P.A
(505)254-7767
Fax (505)254-4722

#8492 4T (1)21,28, (2)4,11

STATE OF NEW MEXICO
COUNTY OF LINCOLN
TWELFTH JUDICIAL DISTRICT

Judge Karen L. Parsons

CHARTER BANK, a federally chartered savings bank,

Plaintiff,

vs

BRYAN FARUS AKA BRYAN W FARUS, VALERIE A WARD AKA VALERIE A (FARUS) WARD AND FORD MOTOR CREDIT COMPANY LLC,

Defendants

No CV 08-281

NOTICE OF SALE

Notice is hereby given that the undersigned Special Master will, on March 3, 2009 at 10:00 a.m., at 505 Mechem, Ruidoso, New Mexico, sell and convey to the highest bidder for cash at the time of the sale all the right, title and interest of the above named Defendants in and to the following described real estate located in the above-named County and State

Lot 3, Block 8, of AGUA FRIA SUBDIVISION, Lincoln County, New Mexico as shown by the plat thereof filed in the Office of the County Clerk and Ex-officio Recorder of Lincoln County, New Mexico on July 7 1954

LESS AND EXCEPTING THEREFROM a tract of land in Lot 3 Block 8, Agua Fria Subdivision Lincoln County, New Mexico described by metes and bounds as follows

Beginning at the Southeast corner of said Lot 3, thence North 02 degrees 41 minutes 58 seconds East along the East boundary of said Lot 3 a distance of 70.57 feet thence South 14 degrees 10 minutes 07 seconds West a distance of 81.17 feet to the South boundary of Lot 3 thence North 63 degrees 36 minutes 38 seconds East a distance of 18.47 feet to the said place of beginning.

and

A tract of land in Lot 4, Block 8 of AGUA FRIA SUBDIVISION Lincoln County New Mexico as shown by the plat thereof filed in the office of the County Clerk and Ex-officio Recorder of Lincoln County July 7 1954 described by metes and bounds as follows

Beginning at a point on the West boundary of said Lot 4 from which point the Southwest corner of said Lot 4 bears South 02 degrees 41 minutes 58 seconds West a distance of 70.57 feet, thence North 02 degrees 41 minutes 58 seconds East along said lot line a distance of 54.21 feet, thence South 12 degrees 04 minutes 14 seconds East a distance of 49.68 feet, thence South 63 degrees 55 minutes 46 seconds West a distance of 22.92 feet to the said place of beginning

The address of the real estate is 124 [illegible] Ruidoso Downs, New Mexico. The sale will be made pursuant to the Decree of Foreclosure entered on January 7, 2009 in the above

Legal Notices 152

entitled and numbered cause, which was a suit to foreclose a note and mortgage held by Plaintiff and where Plaintiff was granted judgment and has a lien against the above-described real estate in the sum of $100,732.08 (including interest to the date of sale), plus additional costs and attorney's fees necessary to protect the real estate, together with costs of sale including a reasonable Special Master's fee. Plaintiff has the right to submit any respective bids verbally or in writing. Plaintiff may apply all or any part of its judgment to the purchase price in lieu of cash. At the date and time stated above, the sale may be postponed and re-scheduled at the discretion of the Special Master

Notice is further given that the real property and improvements will be sold subject to any and all patent reservations, easements, all recorded and unrecorded liens not foreclosed herein, and all recorded and unrecorded special assessments and taxes that may be due. Plaintiff and its attorneys disclaim all responsibility for, and the purchaser at the sale takes the property subject to, the valuation of the property by the county assessor as real or personal property, affixture of any mobile or manufactured home to the land, deactivation of title to a mobile or manufactured home on the property, if any, environmental contamination on the property, if any, and zoning violations concerning the property, if any

Notice is further given that this sale may be subject to a bankruptcy filing, a pay off, a reinstatement or any other condition that would cause the cancellation of this sale. Further, if any of these conditions exist, this sale will be null and void. The successful bidder's funds shall be returned, and the Special Master and Plaintiff shall not be liable to the successful bidder for any damages

Notice is further given that the purchaser at such sale shall take title to the above described real property subject to any rights of redemption provided by applicable law

DATED at Ruidoso, New Mexico, on January 14, 2009

/s/

Lori Gibson,
Special Master
505 Mechem
Ruidoso, New Mexico 88345
(575) 257-1010

Submitted by

VOGEL CAMPBELL & BLUEHER, P.C.
6100 Uptown Blvd N.E., Suite 500
Albuquerque, New Mexico 87110
(505)884-8444

#8494 4T (1)21,28 (2)4,11

TWELFTH JUDICIAL DISTRICT COURT
COUNTY OF LINCOLN
STATE OF NEW MEXICO

CITY BANK NEW MEXICO,

Plaintiff,

vs.

HENEXSON ENTERPRISES, INC., a New Mexico corporation, DONALD O. HENEXSON and DEBORAH J. HENEXSON, husband and wife, SHADOW MOUNTAIN LODGE, INC.; a New Mexico corporation, and CHARLES E. CRAIG and JACQUELINE S. CRAIG,

Defendants.

No CV-08-369

NOTICE OF FORECLOSURE SALE

Notice is hereby given that Sarah Prothro, Special Master will on February 18, 2009 at 10:00 a.m. at the Ruidoso Village Hall, 313 Cree Meadows Drive Ruidoso, New Mexico 88345, sell and convey to the highest bidder for cash all right title and interest of Defendants Henexson Enterprises, Inc, Donald O. Henexson and Deborah J. Henexson in and to the following Real Property and Personal Property located in Lincoln County, New Mexico and described as follows

Lot 117 Block 8, of Sleepy Hollow Subdivision Ruidoso Lincoln County, New Mexico as shown by the plat thereof filed in the office of the County Clerk of Lincoln County New Mexico on February 9 1948

Lot 111B Block 8 of Sleepy Hollow Subdivision Ruidoso Lincoln County New Mexico as shown by the Replat of Lots 111A Block 8 Sleepy Hollow Subdivision and Lots 6, 7, 8, 9 and 10 Block 3 Wingfield Subdivision filed in the office of the County Clerk of Lincoln County New Mexico on February 8, 2001 in Cabinet H Slide No. 37

With a common street address of 107 and 113 Main Road, Ruidoso, Lincoln County New Mexico, hereinafter referred to as the "Shadow Mountain Lodge"

including all Personal Property described as follows All equipment, inventory, furniture and fixtures now owned by debtor and hereafter acquired together with all goods and goods of debtor whether in paper or electronic form relating to the equipment, inventory, furniture and fixtures and [illegible]

Legal Notices 152

accessions and appurtenances to, renewals or replacements of, or substitutions for any equipment, inventory, furniture and fixtures and all documents or certificates of title relating to the equipment, inventory, furniture and fixtures

(the "Property")
The sale will be made pursuant to the Stipulated Judgment and Decree of Foreclosure (on Counts Two, Three and Four) entered on January 12, 2009 which resulted from a suit to foreclose a Note, Mortgage and Security Agreement held by *Plaintiff and wherein* Plaintiff was adjudged to have the first and prior lien against the Property and was awarded *judgment on the Note* as of November 18, 2008, for the unpaid principal balance of $1,636,204.20, accrued interest *through December 31,* 2008 of $26,883.75, late charges of $100.00, interest at the rate of 6.5% per annum until paid, at the current *daily rate of* $295.42575 per day and for reasonable attorneys fees and costs of this suit in the amount of $5,185.94, *as of December 30,* 2008, plus Special Master's fees, the cost of publication, costs of sale and for such other expenses, if any, such as taxes and insurance as may be incurred by Plaintiff, plus interest thereon as provided in the Mortgage and Note

The sale will further be made pursuant to the Stipulated Judgment and Decree of Foreclosure (on Counts Two, Three and Four) entered on January 12, 2009 wherein Charles E Craig and Jacqueline S Craig were awarded judgment against Defendant Henexson Enterprises, Inc, for foreclosure purposes only, on their note as of January 2, 2009, for the unpaid principal balance of $358,182.89, accrued interest of $10,967.62, plus interest at the current daily rate of $63.79 per day and for reasonable attorneys fees and costs of this suit in the amount of $2,985.46

The expenses of sale and fee of the Special Master shall be deducted from the sale proceeds before any satisfaction of judgment. Any party bidding its judgment or any part thereof may submit its bid to the Special Master, either orally or in writing, prior to the sale. All other bids must be for cash or funds in a form acceptable to the Plaintiff and must be paid by 5:00 p.m. on the day of the sale. Plaintiff may bid at the sale and may apply all or any part of its judgment to the purchase price in lieu of cash. Defendant Craigs may bid all or a portion of their judgment after bidding sufficient cash to pay Plaintiff in full. The sale may be postponed and rescheduled at the discretion of the Special Master

James A. Askew of Rodey, Dickason, Sloan, Akin & Robb, P.A., 201 Third Street N.W., Post Office Box 1888, Albuquerque, New Mexico 87103, (505) 768-7351 is the attorney for the Plaintiff. Inquiries regarding this sale may be made to James A. Askew

/s/
Sarah Prothro
Sarah Prothro,
Special Master
1044 Mechem Drive
Ruidoso,
New Mexico 88345
Telephone
(575) 258-9404

CERTIFICATE OF SERVICE

I hereby certify that I *mailed a true and* correct copy of the foregoing pleading by U.S. Mail first class, postage prepaid on this 16th day of *January 2009 to the* following

Alan P Morel, Esq
Alan P Morel P.A.
Attorney for Shadow *Mountain Lodge* Inc.
Charles E Craig and Jacqueline S Craig
Post Office Box 1030
Ruidoso
New Mexico 88355-1030

Donald O Henexson
Deborah J Henexson
Henexson Enterprises, Inc.
6107 Hedgeapple Court
Arlington TX 76001

RODEY DICKASON SLOAN, AKIN & ROBB P.A.

/s/
James A. Askew
James A. Askew

#8500 2T (1)28, (2)4

NOTICE OF SALE

High Sierra Storage, 1134 Hwy 48 Alto NM will sell the following tenants personal property at the above address on February 7, 2009 at 9 a.m. to satisfy self storage facility owners lien.

Unit #65
Patricia Fox 3605 Northeast 97th Ave Vancouver WA 98662 Furn Dishes statues pottery lamps vacuum contents of 40 boxes

#8503 2T (1)28, (2)4

TWELFTH JUDICIAL DISTRICT COURT
COUNTY OF LINCOLN
STATE OF NEW MEXICO

IN THE MATTER OF THE ESTATE OF NELLIE SMITH,

Deceased.

Cause No. PB 2008 4
Division III

NOTICE TO CREDITORS

NOTICE IS HEREBY GIVEN that the undersigned has been appointed personal representative of this estate. All persons having claims against this estate are required to present their claims within two months after the date of the first publication of this Notice

Legal Notices 152

or the claims will be forever barred. Claims must be presented either to the undersigned personal representative at Mr. Wayne B. Smith, P.O. Box 503, Ruidoso, New Mexico, 88355, or the CLERK OF THE DISTRICT COURT, Twelfth Judicial District Court, PO Box 725, Carrizozo, New Mexico, 88301

DATED
December 11, 2008.

/s/
Wayne B. Smith
P.O. Box 503
Ruidoso, New Mexico 88355
Petitioner
Respectfully Submitted

/s/
Adam D. Rafkin, Esq.
Adam D. Rafkin, P.C.
P.O. Box 1912
Ruidoso, New Mexico 88345
(575) 257-0129
257-0113 Fax
Attorney for Personal Representative

#8507 2T (2)4,6

NOTICE OF PUBLIC MEETING ON AGENCY PLAN

The Quality Housing and Work Responsibility Act of 1998 requires Region VI Housing Authority to prepare a 5 year and Annual Plan covering the operations of the Public Housing and Section 8 Housing Choice Voucher Program. In accordance with these requirements a copy of the Annual Plan for fiscal year 2009 is available for public viewing at the Administrative Office of Region VI Housing Authority at 106 E. Reed, Roswell, New Mexico.

The public is welcome to view the Plan and submit comments to the Region VI Housing Authority beginning February 1, 2009 through March 17, 2009. A public hearing will be held on March 19, 2009 at 11:00 a.m. at 106 E. Reed, Roswell, New Mexico to review public comments.

For information regarding the 2009 Annual plan, please contact Irene Andazola at 575-622-0881 ext 17.

#8508 5T (2)4,6,11, (2)13,18

ALTO LAKES WATER & SANITATION DISTRICT NOTICE OF PUBLIC HEARING TO CONSIDER ADOPTING AN ORDINANCE

The Alto Lakes Water & Sanitation District Board will hold a public hearing during a Regular meeting to discuss and adopt an Ordinance 2009-01. This public hearing will be held on Thursday, February 26, 2009, beginning at 8:00 a.m. at the District offices at 214 Lake Shore Drive, in Alto, New Mexico 88312. All interested persons are invited to attend and participate in the public hearing portion of the meeting

The District Board of the ALWSD has previously adopted Ordinance(s) amending the original Ordinance, and intends that this Ordinance 2009-01 shall amend the Ordinance as previously and cumulatively amended, and affects all properties located within the District boundaries and all properties which lie within service areas outside of the District

The amended Ordinance includes regulations requiring a Stop Waste Valve revisions to the Leak Credit Policy, a provision providing credits for Flushing of Premises Lines, a provision providing for irrigation of common areas in R-2 zones, a provision establishing Delinquency procedures and establishing a fee for temporary water meter turn off and turn on

Following the public *hearing the District* Board may choose to adopt or table the proposed Ordinance. If the Board does table the proposed *Ordinance it may do* so indefinitely in which case if it is brought back in the future the Board will republish or the *Board may table to a* specific future date, time and place and if so the Board may again consider the Ordinance for adoption without such republication. A copy of the proposed Ordinance may be inspected at the District offices at 214 Lake Shore Drive Alto NM 88312 or online at www.Wsd AltoLakes.net

Dave Winans
Secretary
Alto Lakes Water & Sanitation District

#8510 1T (2)4

VILLAGE OF RUIDOSO

NOTICE OF ADOPTION

NOTICE IS HEREBY GIVEN that the Governing Body, Village of Ruidoso conducted a public hearing on January 27, 2009 at 4:30 p.m. in a regular meeting and adopted the following ordinance

ORDINANCE 2009-04 AN ORDINANCE AMENDING THE VILLAGE OF RUIDOSO MUNICIPAL CODE OF ORDINANCES CHAPTER 54 LAND USE REVISING THE REQUIREMENTS FOR AMATEUR RADIO HAM ANTENNAS

Copies of Ordinance 2009-04 are on file in the office of the Village Clerk and are available to public review Monday through Friday between the following regular business hours 8:30 a.m.-12:00 p.m. and 1:00 p.m.-4:30 p.m.

WITNESS my hand and the seal of the Village of Ruidoso this 4th day of February, 2009

(SEAL)

Legal Notices 152

Irma Devine,
Village Clerk

#8511 1T (2)4

VILLAGE OF RUIDOSO

NOTICE OF INTENTION TO ADOPT ORDINANCE 2009-05

Notice is hereby given that the Governing Body, Village of Ruidoso shall conduct a public hearing during a regular meeting scheduled on February 24, 2009 at 4:30 p.m. at the Ruidoso Administrative Offices, 313 Cree Meadows Drive, Ruidoso, New Mexico, for the purpose of adopting the following ordinance:

ORDINANCE 2009-05: "AN ORDINANCE OF THE GOVERNING BODY OF THE VILLAGE OF RUIDOSO, NEW MEXICO ADOPTING THE 2008 AMENDMENTS TO THE 2004 COMPILATION OF THE UNIFORM TRAFFIC ORDINANCE."

Copies of Ordinance 2009-05 are on file in the office of the Village Clerk and are available for public review Monday through Friday between the following regular business hours: 8:00 a.m.-12:00 p.m. and 1:00 p.m.-4:30 p.m.

WITNESS my hand and the seal of the Village of Ruidoso this 4th day of February, 2009.

(SEAL)

/S/

Irma Devine,
Village Clerk

jobs
200-232

Employment 204

CASA ARENA BLANCA NURSING CENTER

a 117-bed long-term care facility, is currently searching for caring and dedicated individuals to join its clinical team

Director of Nursing (RN Req)

CNAs
OFFERING CNA CLASSES

LPNs

Admissions Coordinator
(Prev exp req)

SIGN-ON BONUS:
$500 CNA • $1,500 LPN
$2,500 RN

For your commitment to excellence, we offer excellent salary and comprehensive benefits packages.

Please contact
Michelle Lane, Recruiting Coordinator
Email: michelle.lane@fundltc.com
Fax: 410-773-5605
Toll-free: 877-447-9000 Ext. 3
www.fundltc.com
EOE/DFW

Need to sell something?
Phone 257-4001
Ruidoso News Classifieds

Gen. Help Wanted 224

Ruidoso Wireless

your Local Verizon is now hiring. Apply in person @ 131 Hwy 70 Must be Friendly, Presentable confident and have computer skills.

LIBERTY FINANCE

has an opening for part-time help, 30 hours per week. Must have reliable transportation and valid drivers license/registration.

Apply in person at 238 Sudderth Drive.

Bd/ 2 Ba trailer very clean on 3 acres in San Patricio Horses allowed $750. mo. Call 937-3011 or 258-4981

NEEDED Full & part time Realtors, great opportunity & location. Call Gary at Pine Mountain Realty 575-257-4700

THUNDERBIRD CURIO Accepting Applications for full time sales position Apply at 2?? Sudderth Dr.

financials
239-250

rentals
300-383

PUBLISHER'S NOTICE
All real estate advertised here-in is subject to the Federal Fair Housing Act, which makes it illegal to advertise any preference, limitation, or discrimination because of race, color, religion, sex, handicap, familial status, or national origin, or intention to make any such preference, limitation, or discrimination." We will not knowingly accept any advertising for real estate which is in violation of the law. All persons are hereby informed that all dwellings advertised are available on an equal opportunity basis

EQUAL HOUSING OPPORTUNITY

Rooms for Rent 304

Room & Bath on Peaceful horse farm, $400/mo., + $300/dep. 378-8163 Pet OK. non-smokers Private

Mobile Home Rental 308

167 Yellow Pine. Newer 2 bd, 2 ba mobile home w/view, W/D hookup. $675/mo + util., $500/dep. & lease. No Pets. 575-937-2494

437 3rd St., Capitan. 2bd 2ba tpl.1/2 block from school Call 575-808-3209

Rent to Own. 8x32 mobile. Lot rent plus 1 yr lease. $1,800. Some requirements. 257-0872.

\2 bd 2 ba&2 bd 1 ba. $345.-$485 Near Walmart. Wtr, gar, sew. pd. Willow Mobile Park. 915- 526-8326

Close to Holiday Inn. Dbl wide, 3 bd, 2 ba. $600/mo. 915-591-6460

Cl sm 2bd mobile just right for 1 or 2. Ret req $350 + Util. Dep $100 RD Area 937 4985 or 378 4396

Rent to Own. 8x28 mobile. Lot rent plus 1 yr lease. $1,200. Some requirements. 257-0872.

6th MONTH FREE. 1 bdrm trailers for rent from $300.00. Centrally located. Ref. required. 257-0872

Lg Mobile home for rent 16x80, 3 bd, 2 ba, fen. yd., $575/mo, first & last + $200 dep. 257-0501

CAPITAN! 1 bd, 1 1/2, 114 E. 2nd St. W/D. Very *Clean.* 575-973-1743 or 257-5381

Furn. Apts. - General 314

AFFORDABLE RENTALS
Convenient locations.
Efficiencies -
1 or 2 bedrooms,
furnished or unfurnished units.
Weekly, monthly or long-term Bills paid. No Pets
575-937-8905
575-257-4058

Gen. Help Wanted 224 **Gen. Help Wanted 224**

ENMU-Ruidoso
Eastern New Mexico University-Ruidoso is recruiting qualified applicants for the following full-time position:

Student Advisor

Includes generous benefit package

To review a full description, qualifications and application procedures go online to:
www.ruidoso.enmu.edu
Inquire at 257-2120 or
toll free (800) 934-ENMU.
An AA/EEO Employer

LOOKING TO BE YOUR OWN BOSS IN 2009??

The Bair Foundation, known for their quality in Christian Foster Care,is looking for a self-starter *Director to set up and manage* local office in Roswell, NM. This position is not only rewarding and challenging but also gives the successful candidate the opportunity to enlarge the New Mexico Foster Care System. The contender will have a sign on bonus, excellent salary, medical benefits, and continuing education support. LISW, LPCC, LMFT or other independent practitioner's license in New Mexico required or be licensed eligible. Experience with children and adolescents also a plus!!! To apply send resume, cover letter, and salary history to frm@staffserve.com <mailto:frm@staffserve.com> or fax to 888-878-5559. EOE

HEAL

has an opening for a
CHIEF OPERATIONS DIRECTOR.
Responsible for Operations at the Domestic Violence Shelter of Lincoln County. For a complete job posting, contact Sherry @ 378-6378.
Resumes are to be sent to the:
Personnel committee C/O the Nest, 512 East Hwy 70, Ruidoso Downs, NM 88346. Resumes will be accepted until Friday, February 27th.

VACANCY NOTICE

Capitan Municipal Schools
Employment Vacancy

Custodian
High School Diploma or GED
Must Pass Background Check
Must Pass Physical Exam

Application Deadline: Until Filled

For detailed information and application please call 575-354-8500 or download from web page at www.capitan.k12.nm.us

VACANCY NOTICE

Capitan Municipal Schools
Employment Vacancy
HIGH SCHOOL PRINCIPAL / ATHLETIC DIRECTOR

Current New Mexico Administrative License
Administrative Experience Preferred
Excellent interpersonal skills

Application Deadline: Until Filled

For detailed information and application please call 575-354-8500 or download from web page at www.capitan.k12.nm.us

Gen. Help Wanted 224 **Gen. Help Wanted 224** **Gen. Help Wanted 224**

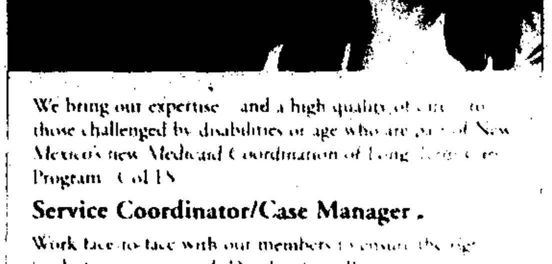

We bring our expertise and a high quality of care to those challenged by disabilities or age who are part of New Mexico's new Medicaid Coordination of Long-Term Care Program (CoLTS).

Service Coordinator/Case Manager

Work face-to-face with our members to ensure the right level of care is received. Develop Care Plans to meet individual needs and ensure cost effective utilization of health services without compromising quality of care.

Requires Bachelor's degree (or NM State LMSW...) preferably at least 2 years Service Coordination/Case Management experience.

Schedule your interview today!
We will be in Roswell on Saturday, February 7.
Positions available in Lincoln County.
Please call 800-374-3631 ext. 33749.

For additional information visit www.amerigroup.jobs [illegible]

AMERIGROUP Community Care
LIVE WELL • VIVA BIEN

You Never Know What You Will Find in the Classifieds

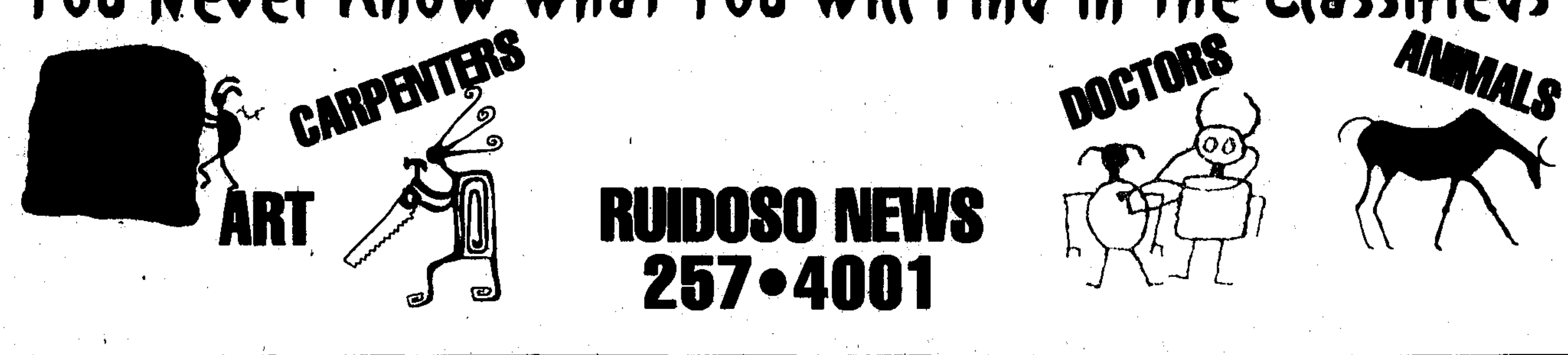

RUIDOSO NEWS
257•4001

Furn. Apts. - General 314

RENT NOW $395/mo + 200/dep. Utilities paid. Furn. 1 room effic. No dogs. 258-5877

RENT NOW $395/mo + 200/dep. Utilities paid. Furn. 1 room effic. No dogs. 258-5877

MOVE IN SPECIAL half off 1st mths rent 1 & 2 bd apartments bills paid, furnished. no pets. 575 937.0487

1 BD Cabin, FURN, DEP. BILLS PD. 257-9881

Efficiency apt. great mid-town location. Furnished, bills paid, no pets call 575-937-0487

Unfurn. Apts. - General 328

2 Apts. avail.2BD 1.5 BA $625.-$725.mo.sec. Deposit equal to rent .Tenent pays bills call Sandy 257-8444

UNFURNISHED & 1-2 BEDROOM APARTMENTS, BILLS PAID. NO PETS. 258-3111.

Loft Apt. Ir dr kit. 2br/2ba Ref, Range & W/D Water pd 1 year lease $800 mo. 108 Aspen Circle Apt F. 214 491 9301

Townhouses/ Condominiums 342

2 bd/1.5 ba, FP, appls.in-town, INCLS. water & gas $795 owner/agent 937-0513

2 bd, 2 ba, furn., Townhome. 1 yr lease. No Smokers. $2,400/mo 575-336-4656

2 bd, 2.5 ba, great location, fp, fenced yard. $700/mo. $500/dep. 937-6601

2 bd/2 ba, GARAGE, appls., FP, decks, SB views, N of Links $795 + util. own/agent 937-0513

3 bd, 3 ba Condo in Alto for lease. AC, nice wooded view. 808-1488

1230 Mechem - fully furn. 3 bd, 3 ba - 2 mstr. suites. $975/mo. + bills. Call Scott, Owner/Agent, 808-1297

Unfurnished town house for rent. Cree Meadows area. 3 bd/ 2.5 ba, 1 car garage. 808-0187 or 937-3303.

Furnished Houses 350

1 bdrm furnished house Combination kitchen/livingroom Covered parking Utilities paid $575/mo + deposit Ref req'd. No pets Non smoking 257 7109

Cute 2 bd, 1 ba house with fireplace, kitchen appliances, W/D hook-ups & covered front deck. $600/mo, plus util. Call Chris at RRR.com, 258-3888 or 937-2306

NewerAlto country Club Home. 2,500 sq ft., 3 bd, 3 ba, furn, $1700/mo. 937-6601

Fully furn., 3 bd, 2 ba. Remodeled. Lower Camelot. $800/mo + Util, Marcia Guynes at RioRuidosoRealtors.com 937-2731

Unfurn. Home - General 352

711 Main Rd Large 4 bed/1ba No Pets close to river in upper canyon $800/mo $700 Deposit + bills Owner Agent Scott Roser 808 1297

3bd/ 2Ba fpl,all appliances,incl.large yard Small pets ok. $875+ util.575-257-2893

CABINS & CONDOS Move in special 1 3 BD $300 $800 Pets welcome 575 973 0833

3 bd, 1 ba, Fenced in yard. Avail. now! In Ruidoso. W/D hook up. Fpl. No Pets $750. + dep. $500. 915-490-0488 or 915-637-9199

3/2; cen. H/A, 3 decks, view, easy access. furn or not, $950/mo. Pets Neg. 903-586-7208 or 903-681-3323

3bdrm 2ba,lg living room w/ f/p,w/d carport & lage deck .no pets $895/mo + deposit /util 233 Fir drive.937-0381

3/2 Many amenities near School bus stop $858 mo. 575-937-0813 or 258-3304 Very clean

Wilderness Rentals! Sleeps 1 to 20. Also 1 room cabins. Capitan Mtns 937-1745

House for rent $1100 per month. Call Joe Zagone Century 21 Aspen 808-0282 or 257-9057

1bd/1ba w/d Clean and Cute House No-Pets. $500 plus utilities $250 deposit 258-1141

Clean 3 bd + other rooms, 1 & 3/4 ba, 1 car garage near Lawrence Bros & Mechem. Appl. 2Fireplace, nat. gas, lg deck. Covered porch + fen. yd. Pet on approval. $950 + dep. Neg. long term. $750.258-3304 or 937-0813

3 bd, 2 ba house for rent. Fp, drive way. Call 937-1843

Unfurn. Home - General 352

4 bd, 3 ba, 3 extra rooms, covered porch & deck, dbl garage, lots of storage, newly remodeled, 2,650 sq ft. $1,300/mo + util. $1,000/dep. 110 Rim Rd. 575-808-1225

Cl sm 2Bd just right for 1 or 2 Ref Req $425.00 + Util + $100 dep937 4985 or 937 7566

Need to sell some thing? Phone Ruidoso News Classifieds at 257-4001

Cute Cabin. 2 bd, 1 ba, fp, laundry hook ups. $550/mo. + gas, electric. 937-1289

Need to sell some thing? Phone Ruidoso News Classifieds at 257-4001

Gavilan Hills 1 bd, 2 ba, w/beautiful views $800/mo + util $500/dep 575 430 7877

homes
400-502

PUBLISHER'S NOTICE
All real estate advertised here-in is subject to the Federal Fair Housing Act, which makes it illegal to advertise any preference, limitation, or discrimination because of race, color, religion, sex, handicap, familial status, or national origin, or intention to make any such preference, limitation, or discrimination." We will not knowingly accept any advertising for real estate which is in violation of the law. All persons are hereby informed that all dwellings advertised are available on an equal opportunity basis

EQUAL HOUSING OPPORTUNITY

Real Estate Service 400

RUIDOSO AREA OWNER FINANCED PROPERTIES. Many to choose from. Buy your Ruidoso Dream Home now. Jennie Dorgan Real Estate 575-630-9900

MOVE TO RUIDOSO! Several estab. Profitable businesses for sale. Now is the time to live in the mtns. Some terms available

Jennie Dorgan Real Estate 575-630-9900

WANT TO SELL YOUR HOME NOW?

What about a trade? Call me for more ideas.

Jennie Dorgan Real Estate 575-630-9900

To place a classified ad phone 257-4001

Homes - General 412

Owner Needs To Sell Custom 2 bd, 1 ba with many upgrades. Plus full guest quarters. Detached work shop. You Can Hear The River from the Deck. Fully furn. & move in ready. $238,500 MLS #104190, Dan Bolin, AMoR Realty, 937-0600

Townhouses/ Condominiums 342

Townhouses/ Condominiums 342

1& 2 BR Furnished & Unfurnished Condos. Utilities Included. 257-2511

Unfurn. Home - General 352

Unfurn. Home - General 352

405 FLUME CANYON-LOG HOME 3/3, LOFT, GAME ROOM, 2 FP, $1,490 PLUS UTILITIES

313 MORGAN-3/2, FP, GARAGE $990 PLUS UTILITIES

COTTAGE CENTRAL CABINS
616 SUDDERTH
ALL UTILITIES INCLUDED
· STUDIO CABINS $550
· 1 BEDROOM COTTAGE $800

OWNER AGENT
BARBARA WILLARD
575-257-2576 • 575-257-4121

Land/Acreage 442

Land/Acreage 442

Lincoln County, NM
Save Enjoyable Investment
40 Acres
Appraised at $198,000.00.
Now priced at $99,000.00.
County road, electric.
174 Acres
Surrounded by National Forest, Large Ponderosa, utilities, County road, views of Sierra Blanca.
$350,000.00
Call Owner 800-883-4841

Dogs/Services/Supplies 722

Dogs/Services/Supplies 722

Dogs/Services/Supplies 722

Male Chihuahua 6 weeks old ready for new family, very adorable, great valentines gift. Black with brown on eyes.
Asking $250.00
Please call 491-0221

Homes - General 412

For sale by owner. Sq ft 3,760. New construction in Alto Lakes Golf & Country Club. For $399,900. 3 bdrm, 2.5 ba. Awe-some views from the 2,200 sq ft of deck. 1,880 sq ft upstairs & 1,880 sq ft downstairs 600 sq ft heated/cooled storage room. 900 sq ft game room. 400 sq ft office. Call 336-2798 or 937-0024

3 BD mobile Fully Furnished $20,000 OBO 575-937-6552

3 BD mobile Fully Furnished $20,000 OBO 575-937-6552

2700 sq ft 4 bd, 3 ba, lg decks with big mtn views. $225,000 Owner /Agent Dan Bolin, AMoR Realty, 575-937-0600

Land/Acreage 442

2 Lots on the river. 2024 Sudderth. Owner Financing with good down payment. 505-263-6116.

Owner Financing, flat lot with all utilities. $29,000 MLS #104496. AMoR Realty, Dan Bolin, 937-0600

1.3 acres, well & Sierra Blanca views. $35,000. Level access; minutes to town. AMoR Realty, Owner /Agent Dan Bolin, 937-0600

5 plus acres next to Nat'l Forest, Sierra Blanca views. Easy access. 2 wells. Great for Horses. Divided into 3 tracks. $155,000 AMoR Realty, Owner /Agent, Dan Bolin, 937-0600

Closing Cost Down $45,00. 1.9 acres, walking distance to midtown. Unresticted. Great views, privacy with convenience. MLS #10168. AMoR Realty, Dan Bolin, 937-0600

Mobile Homes/Mfg. Housing 500

3 bd, 2 ba, Karsten sunroom & attached in-law quarters, 3 car garage, easy access. $155,000. MLS #104321. AMoR Realty, Dan Bolin, 937-0600

FOR SALE in adult RV Park. Park model trlr w/add-on $6,000. Call Recreation Village 258-4568 for appointment.

Mobile Home for Sale. Must move off lot. $500. $200 clean up deposit. Call 257-0872

goods & services
600-668 & 2550-4137

Want To Buy 600

$ CASH REWARD $ FOR: ANTIQUE FISHING TACKLE & CLASSIC OLD GUNS: PAYING RETAIL PRICES: RICK @ 575-354-0365

I want to buy: Big Screen & Regular TVs. Sectional couch, table & sofa bed. 915-591-6460

Fuel/Wood 620

Firewood Split Pine $128 a cord. Pinon-Juniper mix also aval. El Molino Saw Mill 243 Air port rd. 1.4 miles on the left 575-336-1237

CAUTION FLAMMABLE-Firewood for sale, seasoned Juniper,Ceder, Pinion. You pick up or we deliver call 808-1797 or 354-5409

Juniper By the cord 1/2 cord or Bundles 505-937-4993

Fuel/Wood 620

Firewood for sale. Seasoned, split & delivered. Call Arthur @ 575-704-7232

MIXED FIRE WOOD. $150 A CORD. Call 575-808-5143

Misc. Items 625

Fischer snow plow complete frame, plow, lights, controls, pump $1900. 20ft flat bed trailer heavy duty ramps new paint $1900. obo 2 avail. 575-740-0325

Ruidoso News 257-4001

27" Panasonic TV, $50. Please call the Jockey Club at 378-4446

Brand New Pellet Stove. Everything included. 25 PDC. 100 lbs of pellets. $2,000. 575-626-8141

Hot tub new 6person luxery spa and cost 595.00 must sell $3450.00 505-270 3104

Misc. Items 625

Paid new $800, Magnetico Sleep pad. 60x80 $350. Rolltop desk, 150. 12 used aluminum windows, $100. 575-378-4661

Home Furnishings 627

Dinning room tbl. w /7 chairs, china cabinet(3pc) , bedroom suite(king head board, frame, end chest w / lamps, dresser $1500 takes it all, U haul. 973-1834

Ruidoso News 257-4001

Building Materials 650

Maple, Oak, Hickory & Mesquite Flooring. Various Widths. WE ARE THE MILL! Fredericksburg Texas 830-997-6503

pets
700-725

Horses/Stables/Misc. 702

For Sale 150 ft.x240 ft portable roping area, return alley, remote shoot & dripping shoot $7,000 575-322-0026

Dogs/Services/Supplies 722

Valentines Puppies shih tzu AKC Reg.call for appoint to see t 575 644-6274

recreation
799-816

auto
900-921

Trailers 909

Brand new enclosed util. trailer. Drop Ramp backdoor & side door. 6 x10. $2,800 808-1515/258-1768

Heavy & Medium Duty Trucks 910

1976 Ford F250 4x4 New 35" tires runs strong $2500 973-1130

Auto For Sale 917

2000 Buick Century $4,995 Levi Auto Sales (575)527-8697

2006 Chevy Cobalt $5,995 Levi Auto Sales (575)527-8697

2003 Ford Explorer $5,995 Levi Auto Sales (575)527-8697

2002 Ford F-150 single cab $5,995 Levi Auto Sales (575)527-8697

2003 Ford Focus $4,650 Levi Auto Sales (575)527-8697

99 Ford Ranger Ext Cab $4,650 Levi Auto Sales (575)527 8697

1999 Ford Ranger $5,500 Levi Auto Sales (575)527-8697

Auto For Sale 917

2003 Ford Windstar $4,995 Levi Auto Sales (575)527-8697

2002 Ford Windstar $4,400 Levi Auto Sales (575)527-8697

2003 Hyundai Elantra $3,650 Levi Auto Sales (575)527-8697

1993 lexus sports coup SC-400 looks and runs great 99k miles$5900 336-8206

05 Mitsubishi Lancer $5,995 Levi Auto Sales (575)527-8697

Ruidoso News 257-4001

1996 Olds Cutlass Sierra $2,250 Levi Auto Sales (575)527-8697

2006 PT Cruiser $7,995 Levi Auto Sales (575)527 8697

1994 Toyota Corolla $2,650 Levi Auto Sales (575)527-8697

Business/Retail For Rent/ Sale 951

Office or Retail Space for rent. 1,000 sq. ft. Call 575-937-0731

Retail or Office Space for lease. Water Paid. Adobe Plaza. 200 Mechem. Christi 575-973-5500

Office Space For Rent/Sale 952

Office Space for rent. 350 sq ft. & bigger. Call 575-808-1414

Self Storage 953

Climate controlled storage. Up to 800 sq. ft. Call 575-808-1414

Storage Units for Rent. 10x12. Centrally located. Call 257-0872

Need to sell something? Phone 257-4001 Ruidoso News Classifieds

General Services 3304

BD BLUE DUTCHOVER CONSTRUCTION Specializing in Decks, Remodels & Painting. Call BLUE 354-0975 or 937-4397 NM LIC# 89463

All Yard, Mowing, Trees: Remove, prune, raking, gutters hauling. Ruidoso since 83. 257-5808

CHILD CARE 24/7 CHILDREN 2YRS. -10 CALL 937-0043

General Services 3304

Does your child need a TUTOR! Call Natasha 575-640-7076. Degree in Elementary Education. Will help your child with home work, reading, etc.

Repairs Stove , Ref. Washer, Dryers, dishwashers, weatherizing & Misc Handyman repair Arthur. 704-7232

General Services 3304

Jewelry Repair Watch Repair Ring sizing, Remounts, Custom Design, Appraisals, Batteries, Cleaning, Rolex Repair, Engraving Indulgence @ Stettheimer's 2601 Sudderth Drive (575) 630-0067

Brillante Construction Thomas Brillante Redwood Decks - Remodeling Painting - New Construction Lic.#[illegible] 258-5198 Ruidoso, NM

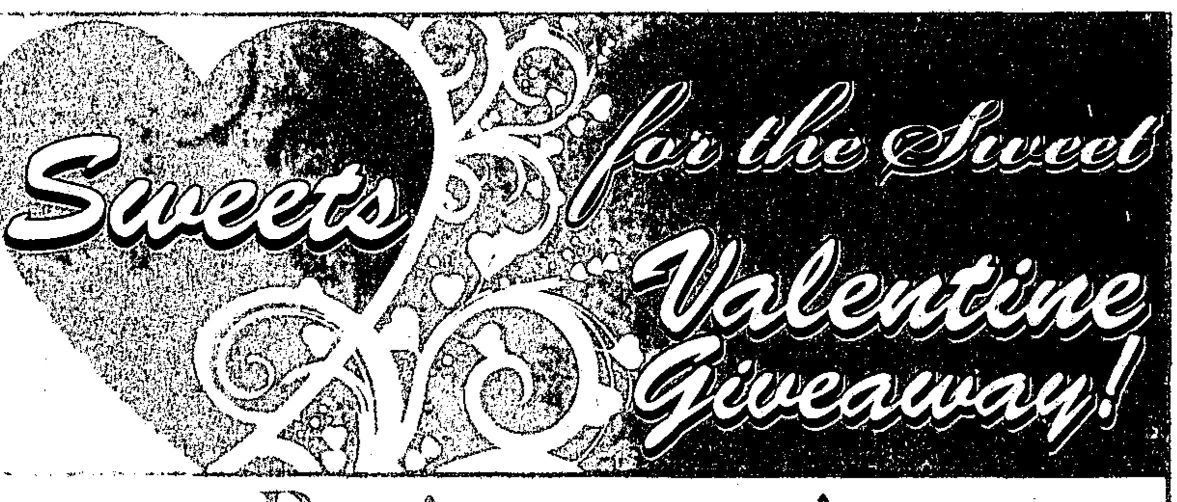

Register to win OVER $2000 IN PRIZES

2-Night Hotel Stay
Comfort Inn or Hotel Ruidoso
(4 to be given away)

2 Tickets
Marilu Henner
The Spence Theater

A Dozen Roses
Ruidoso Flower Shop

Dinner for Two
Landlocked Restaurant

Gift Certificate
Tanner Traditions

Massage & Pedicure
The Body Bar

Gift Certificate
Mountain Arts

Dinner for Two
Gathering of Nations

Golf for Four
Inn of the Mountain Gods

Gift Basket
Misty Mountain

2 Tickets
Bye Bye Birdie
The Spencer Theater

Dinner for Two
Smokey B's

2 Tickets
The Drowsy Chaperone
The Spencer Theater

$25 Gift Certificate
Candle Power

$25 Gift Certificate
Mitchell's Turquoise & Silver
(2 to be given away)

Bring your completed entry to ANY of the following locations To be registered for ALL of the prizes above:
The Ruidoso Flower Shop, 353 Sudderth * Candle Power, 2605 Sudderth
Mitchell's Turquoise & Silver, 2622 Sudderth * Tanner Traditions, 624 Sudderth
The Body Bar, 1870 Sudderth * Mountain Arts, 2530 Sudderth *
Misty Mountain, 2301 Sudderth
Inn of the Mountain Gods, Apache Spirit Club * Casino Apache, Apache Spirit Club

NAME______________________________

PHONE_____________________________

EMAIL_____________________________

Drawing to be held Thursday, February 12, 2009
Entries must be received by 5:00 p.m. Wednesday, February 11, 2009
Must be 18 to win

RUIDOSO NEWS
104 PARK AVE. • RUIDOSO, NEW MEXICO 88345
www.ruidosonews.com

As Seen On TV

TV Listings for the week of Feb. 4 – 10, 2009 • Serving Otero & Lincoln Counties Vol 9-06 B

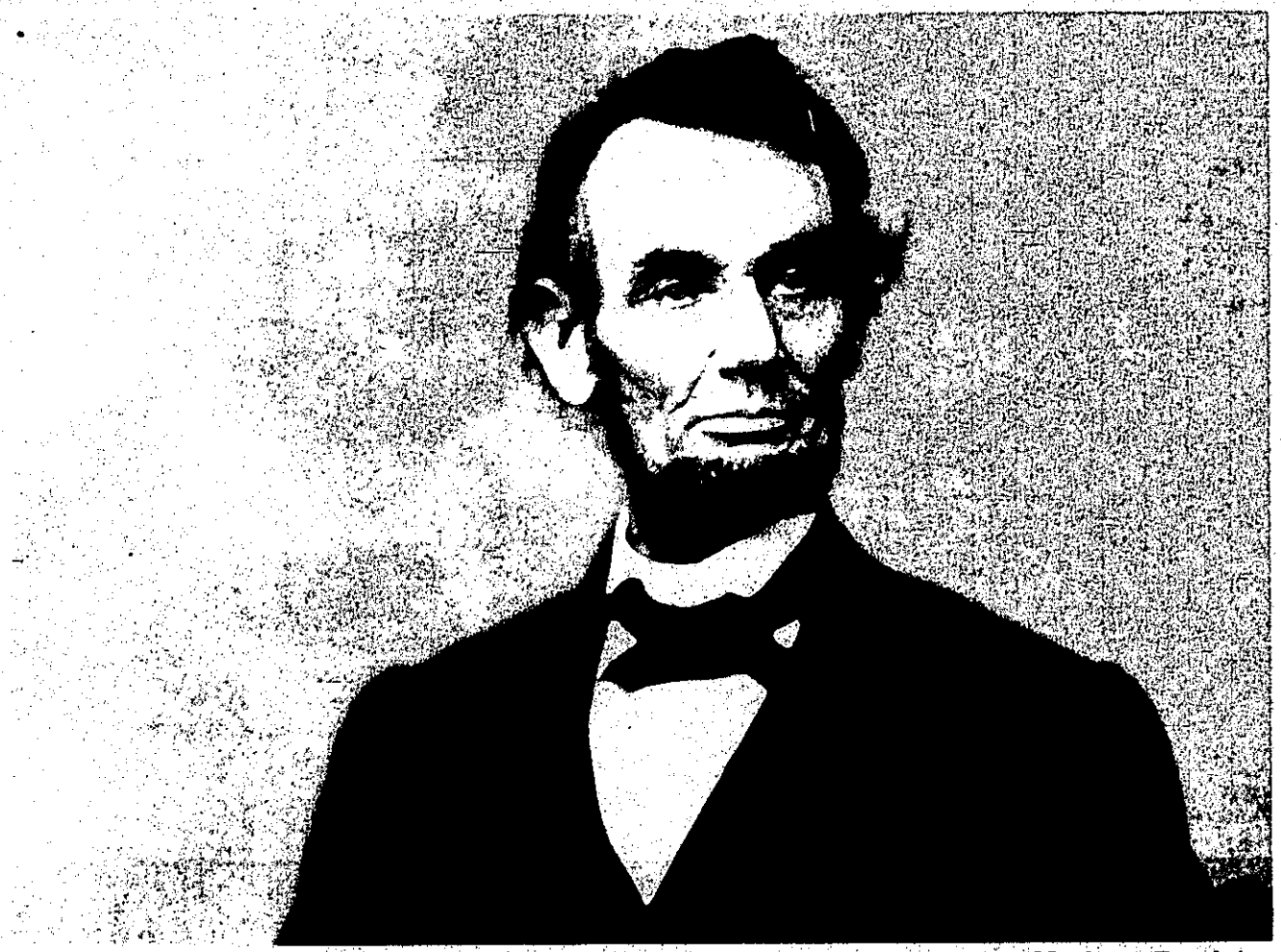

This photograph of Abraham Lincoln was taken by Anthony Berger at Mathew Brady's Washington gallery on February 9, 1864.

For the story see page 2

Mescalero Care Center

Nestled in the sacred mountains that are called home to the Mescalero Apache Tribe is the newest campus of facilities in New Mexico that has been built to accommodate a diverse population related to healthcare needs. The campus includes a 40 bed NF/Skilled unit, an 8 bed Assisted Living Center and an 8 bed Dialysis Center that provides attentive care in a secure, warm home-like environment with experienced staff. Tours available. Everyone is welcome.

ASSISTED LIVING CENTER

Apartment and Studios Available • Private Dining and Lounge Area • Refrigerator/Microwave furnished • Home-like environment • Minutes from Alamogordo/Ruidoso
24 hour 7 day a week assistance • Emergency Call System
All ethnic backgrounds welcome
Call Veralyn Mendez for more information.

CALL TODAY FOR MORE INFORMATION (575) 464-4802
P.O. Box 359 • Mescalero, NM 88340

HORSESHOE WESTERNWEAR
Layaway Available
THE GYPSIES ARE IN!
Shop where the locals shop
NOW WE CARRY CINCHWEAR
1308 Sudderth • Ruidoso • (575)257-9797
Se habla español

Fall in Love all Over Again...with Your Furniture!
New Recliners from Best!
Home Accents!
Southwest Styles & More!
2200 Hwy 54 South | Alamogordo, NM 88310 | 575.439.6363 | Visit our website: www.enchantedfurnishings.com
Enchanted FURNISHINGS

On the Cover

Gates seeks man behind the icon in 'Looking for Lincoln'

By John Crook
©Zap2it

Among American presidents, Abraham Lincoln holds unrivaled status as an icon: his likeness sculpted in colossal scale on Mount Rushmore and in miniature on the penny; he remains, however, one of our most enigmatic and controversial leaders, a man who still provokes strong, often contradictory, responses from scholars, civil rights leaders and descendants of the Confederacy, among others.

Now, on the eve of Lincoln's 200th birthday, Harvard professor Henry Louis Gates Jr. searches for the great, yet flawed, human being behind the legend in "Looking for Lincoln," an absorbing two-hour special premiering Wednesday, Feb. 11 on PBS (check local listings).

"Lincoln is so ubiquitous a myth in the American imagination that each generation reinvents him in their own image," Gates explains. "We remake Lincoln to remake ourselves, and there are so many Lincolns. If we made a partial list, there would be Lincoln the warrior, Lincoln the peacemaker, Lincoln the statesman, Lincoln the opportunist, Lincoln the melancholy, Lincoln the humorist, Lincoln the Republican, Lincoln the communist – because even Fidel Castro likes Abraham Lincoln.

"And then there were Lincoln the war criminal and Lincoln the redeemer. A guy ever wrote a book about Lincoln being gay, and there was another book about Lincoln the romantic lover in love with Ann Rutledge rather than Mary Todd. There is a Lincoln for every season."

Gates, who grew up with black "Lincoln Republican" parents, says his own fascination began in childhood, when Lincoln was one of only two white men (along with Jesus, whose picture hung in the home of Gates' grandmother. As he grew older, Gates says, he began to realize the Lincoln legend concealed a reality that was far more complicated, but he didn't really delve into it until this project.

"It was determined that I was going to explore these different representations of Lincoln, warts and all, and see how I actually felt," Gates says. "I enlisted my good friend and the great Lincoln scholar Doris Kearns Goodwin as my Yoda figure, returning to her as I worked my way through it. I also decided to interview everyone from Ebony editor Lerone Bennett, who thinks Lincoln is a big fat racist, to the Sons of the Confederate Veterans, who think he's a big fat tyrant, and work my way through this whole phenomenon."

What emerges is an often startling portrait of "the Great Emancipator" who was steadfastly opposed to slavery yet clung to the widely held 19th-century white viewpoint that black people were inherently inferior. After Lincoln became friends with fiery abolitionist leader Frederick Douglass, however, he began to revise his views on race, and it's a mistake to judge Lincoln out of the context of his own time, Gates says.

"It's very easy to be anachronistic and say that up against Lyndon Johnson's 'We shall overcome' speech or Martin Luther King or Bill Clinton, Lincoln comes up lacking, but he was a pioneer," Gates says. "The biggest irony is that in his last speech on April 11, 1865, he gets up in the balcony of the White House and says that at last he has become convinced that certain black men should have the right to vote – the 200,000 black soldiers who fought for the Union and the very intelligent Negroes. That's not exactly universal suffrage for black men, but it was more than any other president had advocated.

"And guess who was in the audience? John Wilkes Booth, and he turned to the man next to him and said, 'That's it. I'm going to kill him.' And three days later, he assassinated him. So ironically, even with what many of us would consider a modest endorsement of the right of blacks to vote, Lincoln signed his own death sentence. It's an amazing story."

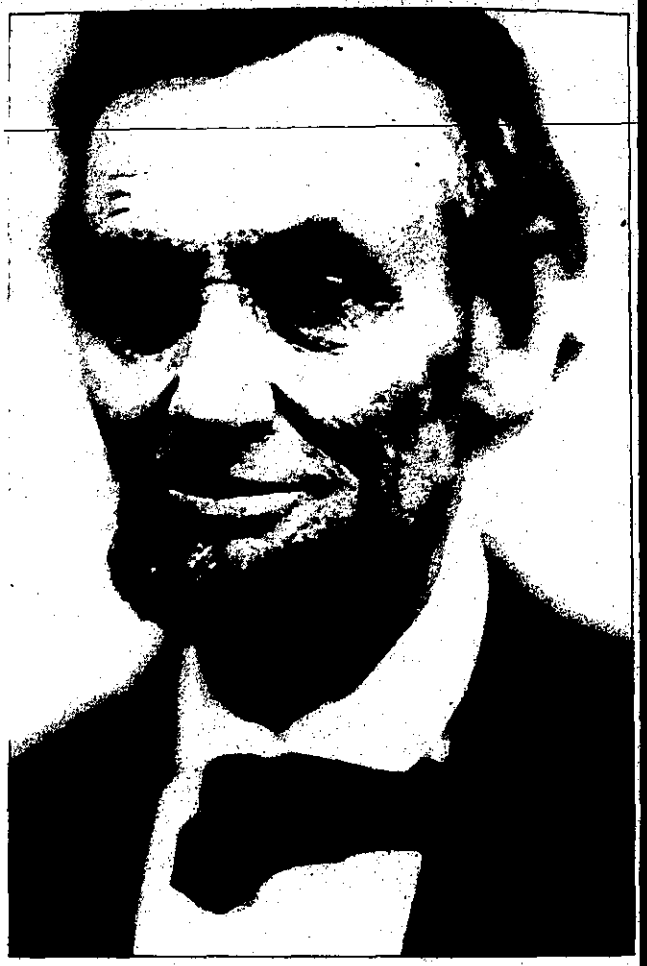

Abraham Lincoln

Make a big splash all over town and attract more customers with an advertisement in color. It's a fact that more people read ads with color. Color is lively, appealing, assertive— and it sells!
Call now for rates and information:
575-437-7128
DAILY NEWS
518 24th Street
Alamogordo NM 88310

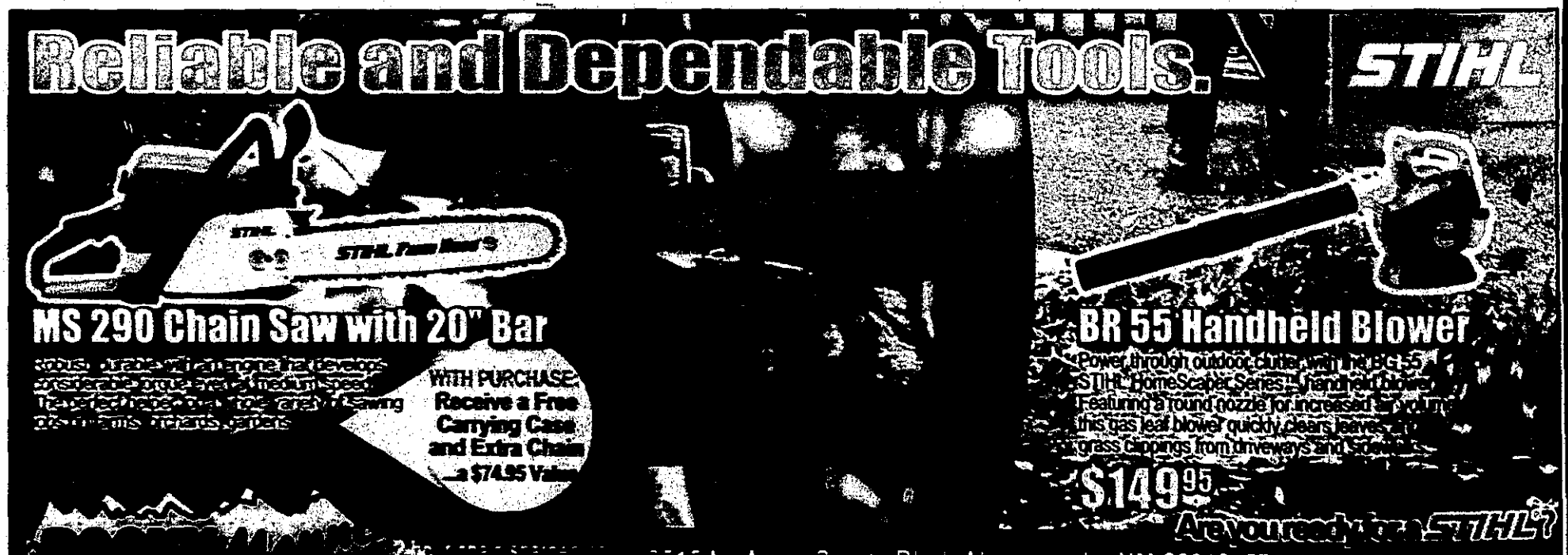

Featured this Week

Fox breaks into the 'Dollhouse'

By Kate O'Hare
© Zap2it

Like a house with only so many doors, there are only so many ways to enter a story.

You can start at the beginning, meet the heroes and/or heroines, and watch the team members assemble and set out on their adventures.

Or you can enter a story at the middle, with the heroes and/or heroines at the height of their powers.

Or you can come in at the end, most particularly right at the moment when the whole shebang starts to fall apart.

Fox's "Dollhouse," premiering Friday, Feb. 13, very possibly lies behind door No. 3.

The one-hour fantasy/drama is the creation of Joss Whedon, beloved by fans and critics for his previous TV series "Buffy the Vampire Slayer," "Angel" and "Firefly."

Eliza Dushku -- who played rogue vampire slayer Faith on both "Buffy" and "Angel" -- stars as Echo, a young woman who works for an illegal organization that has wiped clean her memories and personality. She is an "Active," and for those who can pay, the organization imprints completely new identities on the Actives to suit the needs of a particular situation or crisis.

Then, when the need no longer exists, the Actives are returned to their slightly blank, mind-wiped selves, living together in a Zen-themed domicile nicknamed the "Dollhouse."

Unfortunately for the organization, Echo's memories are starting to leak through.

At the same time, in the outside world, FBI agent Paul Ballard (Tahmoh Penikett) is determined to piece together the truth about the Dollhouse with the help of Russian informant Lubov (Enver Gjokaj).

Harry Lennix ("The Matrix" sequels) plays Echo's handler, Boyd Langton; Dichen Lachman plays Active Sierra; Fran Kranz plays Topher Brink, the Dollhouse's tech genius; and Olivia Williams plays Adelle DeWitt, one of the Dollhouse's leaders.

Also making an appearance is "Angel" veteran Amy Acker as a Dollhouse doctor whose scars hide secrets.

As to why a rich person would want a "Doll" instead of just hiring a regular expert, Whedon says, "The point of the show is that an 'Active' or a doll is just the very best at anything that they do, because they've been conditioned their whole lives to be exactly whatever it is that they need to be, and they have no other agenda."

So, for example, while superspy Sydney Bristow (Jennifer Garner) on ABC's "Alias" took on a variety of disguises and fake identities, Echo takes it 100 percent further.

"We are these people," Dushku says. "We're completely unaware that we're in these different situations and environments. We're not playing someone else. We're just in it.

"So that's the major thing. It's super-challenging. I'm not going to lie. Sometimes when a script comes down the pike, I'm like, 'Really, Joss? I'm a cult religious fanatic and blind, and you're sending me into a cult compound as a blind person who believes that she's here in the garden of God?' "

This story line reflects another aspect of the Actives, that their brain function can be altered to induce physical shortcomings or disabilities, from nearsightedness to asthma to total blindness.

But as anyone familiar with Whedon's work knows, the fantasy and gee-whiz elements of the story hold only part of his interest. He likes to tell an entertaining tale, but he also likes to take on larger subjects, in this case, identity, power and the effect of the second on the first.

"What interests me is the human condition," Whedon says, "the idea of this woman who is stripped of her personality and has to rebuild herself from scratch. Not only her character, but every character, is on some level dealing with their identity."

In the case of the Actives, someone has paid quite a lot for that identity.

"There are a lot of different things people need," Whedon says, "and you'll see from the start that romantic engagements or sexual engagements are part of what goes on, but not actually that huge of a part, certainly not at the beginning.

"It is a given that that is part of what is going on, but it is more about the things people need -- the exact person they need at that point in the life."

Eliza Dushku stars in "Dollhouse," premiering Friday on Fox.

If you're thinking all this sounds a bit sinister and more than a little like slavery, then you see the Dollhouse from Paul Ballard's perspective.

"There's a point in the show," Penikett says, "I won't give you the line verbatim, but he's having a debate with somebody about it, and he's like, 'This is wrong. These people, they're walking around without even knowing that they've been robbed of their life and personality.'

"It's a dangerous technology. It's almost the same as being murdered. I think the audience will mostly agree. It's a dangerous technology, but it's also fascinating.

"Who's to say if you wouldn't use it if you had the money and the means and the power?"

JOHN C CASON, DDS, FAGD
In practice in Alamogordo for 28 years
New Patients Welcome
1211 NEW YORK AVE. 575 434-0470
casondds@qwest.net Fax 575-439-5905
Laser Periodontal Therapy™ using PerioLase® Laser

Please don't forget to recycle!

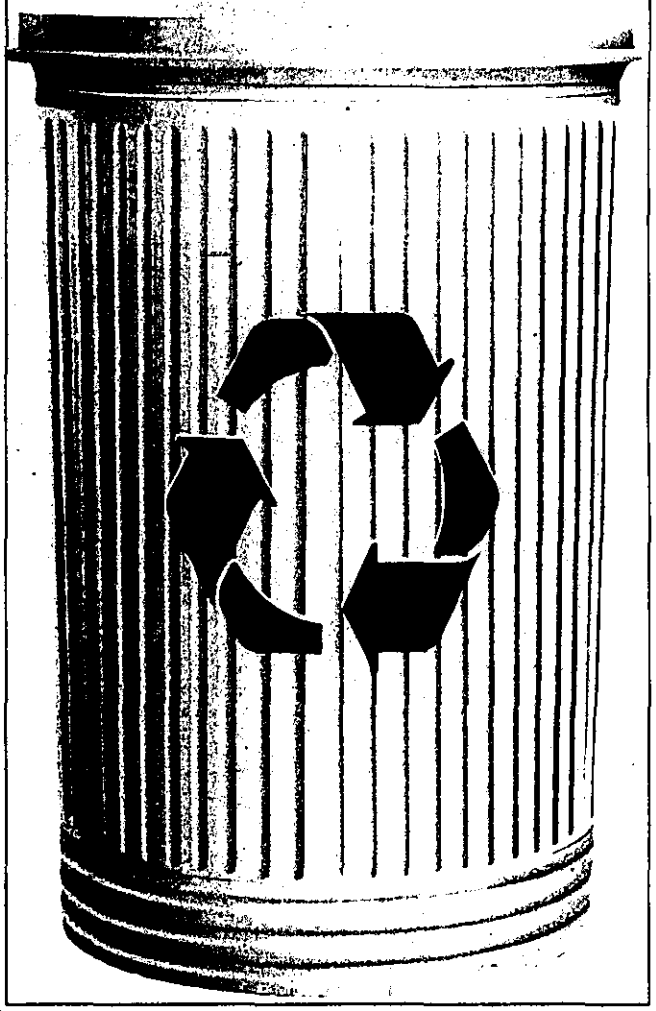

TV Crossword

Solution on page 23

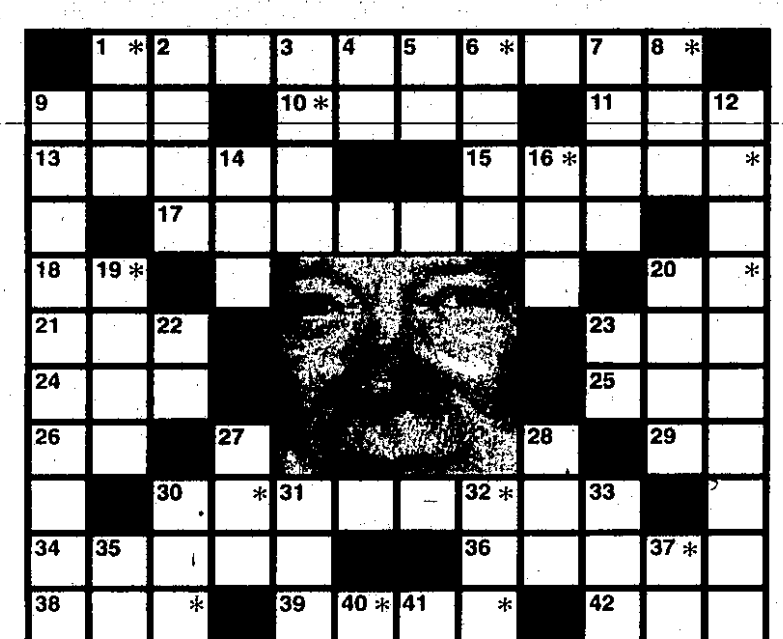

The identity of the featured celebrity is found within the answers in the puzzle. In order to take the TV Challenge, unscramble the letters noted with asterisks within the puzzle.

ACROSS

1. "Crusoe" star
9. "__ Apple"; 2004 Chris Noth TV movie
10. Talk show host
11. "__ Hollywood"; 1991 Michael J. Fox film
13. Get rid of
15. Bonanza or Southfork
17. "Without a Trace" role
18. "__ Femme Nikita"
20. "__ With Her" (2003-04)
21. Ryan's "Love Story" co-star
23. List-shortening abbr.
24. Sub alternative
25. Ming-Na's role when she was on "ER"
26. Suffix for near or dear
29. "__ President" (1987-88)
30. "__ Hour"
34. Steered a scull
36. Steer clear of
38. Nine years after Columbus' famous voyage
39. Part of the title of a Drew Carey series (2)
42. Sault __. Marie
43. Actor on "The Unit" (2)

DOWN

1. "The __ at Home" (2005-07)
2. Lupino's namesakes
3. Red's Kadiddlehopper
4. "Murder, __ Says"; 1945 Fred MacMurray film
5. Prefix for large or rage
6. Put in order
7. Charlotte Rae's role on "The Facts of Life"
8. 1991-94 series about a garbage collector
9. "The Ex List" role (2)
12. Actor on "Pushing Daisies" (2)
14. Lead role on "Profiler"
16. Cry of discovery
19. Role on "Everybody Loves Raymond"
20. Thingamajig
22. "Whose Wedding Is __ Anyway?"
23. James Caan's "Las Vegas" role
27. Thirst quencher
28. Original "Beavis and Butt-head" network
30. Close
31. Review a manuscript
32. Intl. alliance
33. Nylons
35. Promos
37. Suffix for equal or real
40. "Miracle at __, Anna"; 2008 movie
41. "As __"; 2002 series

Hide & Seek

R S T H S O J S N E F M D X M
V S Y R R A B W R O E K V E T
J D E O N E T S P O O N S E J
W N M L V B F G K J C R L S R
A A H Y G S X I E L A E A E K
Y L P T A A F W N N S N N M S
N R D T J L E V N N O Q C X F
E A S A M C P O A J E C A R T
K G X P O N D D M N S J S T M
T U L W R A H B L N N R G S O
B S Q J M S K V P O E A V Q J
H A C I L L A T E M C T H B D
S H E R Y L F L S O M R L I W
D E O B S H D A E H O I D A R
S X E J T P R W S G Y D A L P

The 51st Annual Grammy Awards nominees

(Words in parentheses not in puzzle)

Trace (Adkins)	Jonas (Brothers)	Barry (Manilow)
Coldplay	Lady (Antebellum)	Maroon (5)
Sheryl (Crow)	(Lil) Wayne	Metallica
Josh (Groban)	Patty (Loveless)	Rihanna
Jennifer (Hudson)	Madonna	Sugarland

© Zap2it

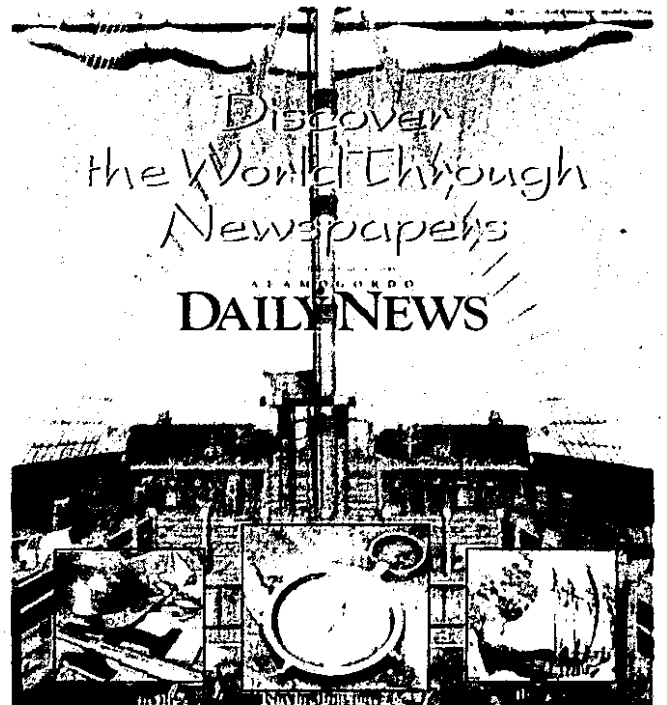

What Would nearly a $1,000 Do For Your Economic Situation?
NOW HIRING FOR UPCOMING CLASS
FEBRUARY 2ND
Apply in person: M-F 8am-5pm
1-800-flowers.com
2111 N. FLORIDA • ALAMOGORDO, NM
439-3100

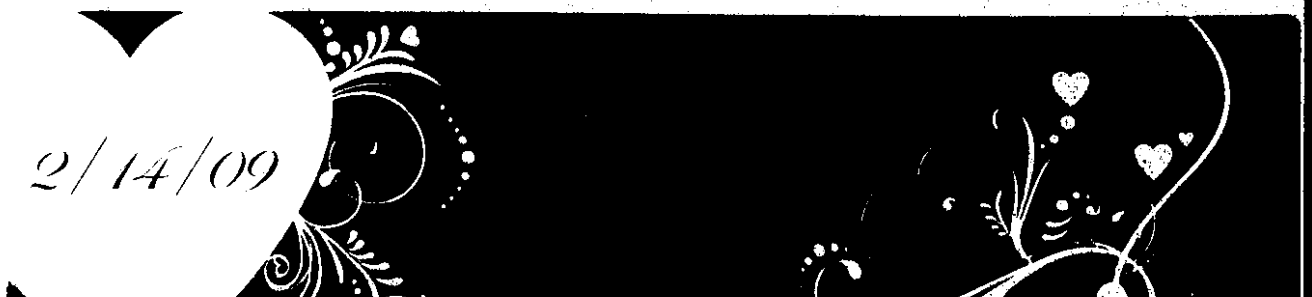

A Closer Look

Music's best croons Grammy's tune at 51st annual ceremony

By Jay Bobbin
© Zap2It

Some have been there before, while for others, it will be the first time.

Whatever the individual's situation, there's always excitement at the Grammy Awards, especially for those nominated.

Faces familiar and fresh will be in Los Angeles' Staples Center as CBS televises the 51st annual edition of the music industry's top ceremony Sunday, Feb. 8. The list of nominees spans the spectrum from veteran talents -- including Paul McCartney and Neil Young -- to relative newcomers such as the Jonas Brothers and Duffy, who are up for best new artist.

So is Lady Antebellum, the "Lookin' for a Good Time" country band also Grammy-nominated for best country performance by a duo or group with vocals (for the single "Love Don't Live Here"). Also in that category is the popular Sugarland for "Stay," in the running for best country song as well; Sugarland's third Grammy bid this year is for covering "Life in a Northern Town," a collaboration with Little Big Town and Jake Owen.

"It feels great," says Sugarland's female lead singer Jennifer Nettles about being a Grammy nominee again. "It's validating and affirming, and exciting to boot. Not only do you feel like you're accepted in the industry and celebrated for what you're doing, you get to go and be part of something that celebrates music in general for the whole year."

Nettles' counterpart in Lady Antebellum, Hillary Scott, is pinching herself over her group's maiden run at Grammys. "Family and friends have called to congratulate us," she says, "and there really aren't any words to try and explain (the feeling). I've been thinking so much about how to express how excited and shocked we are, all those mixed emotions.

"The Grammys are the top of the top," Scott notes. "You're noticed worldwide for your craft, and for us to be included in those categories, the best way to describe it is humbling."

Being named best new artist at the Grammys would make it a hat trick for Lady Antebellum, which scored similar honors last year at the Academy of Country Music Awards (best new vocal group) and the Country Music Association Awards (new artist of the year).

Both Lady Antebellum and Sugarland are proud to reflect styles beyond country. "It's great that the Grammys recognize that music is so broad-based," Nettles says, "and that the borders and boundaries and lines are a bit looser. Good music is good music, regardless of whether we're doing our own show or singing with Beyonce (as Sugarland did at the 2007 American Music Awards). As long as it speaks to people for fun or to change their lives, it's all good."

The ballad "Stay," from Sugarland's sophomore CD "Enjoy the Ride," certainly has been good for the duo.

"I am so proud of it," Nettles says. "That song has been a gift from the beginning, really. It's one of those that really wrote itself very quickly, as some of them do. Who'd have thought the story of a redeemed mistress would speak so deeply to people? I think it's a wonderful country song and also a wonderful message, in the sense that it tells the story of someone whose story is sometimes untold."

The daughter of musician-producer Lang Scott and country singer Linda Davis, Scott recognizes the Grammys' best new artist competition encompasses all genres. "I'll speak for myself, but also Charles and Dave (Kelley and Haywood, Scott's colleagues in Lady Antebellum), in saying that we're just fans of music in general. We listen to things from before we were born, as well as the most current stuff."

Nettles has a 2007 Grammy for her collaboration with rock's Bon Jovi on "Who Says You Can't Go Home," but she looks forward to winning one for her Sugarland efforts with guitarist-vocalist Kristian Bush.

"That is a big, big hope of mine," she admits, "for as much and as hard as Kristian and I work together."

That said, Nettles remains open to teaming with other artists. "When something can happen artistically in that way -- when people can come together for the right reasons -- I'm all for it," she says.

Having parents who also know the music business from the inside has been invaluable to Scott as Lady Antebellum's star keeps rising.

"I'm so thankful," she says, "to be able to call from the road, when I'm just exhausted and not sure if I can make it through the day because we've just been running ourselves ragged, and to know they understand completely what I'm saying. It's special."

Special for Scott, too, was the chance to duet with Reba McEntire at an Illinois concert last year on "Does He Love You," which Scott's mother recorded with McEntire in 1993.

Heading soon into Sugarland's first European tour, then a round of U.S. concerts with Kenny Chesney, Nettles maintains she never tires of award shows.

"As we move forward in our careers," she says, "I think they become that much more special ... especially where the Grammys are concerned. To me, that's the Holy Grail of music. You're in a roomful of your peers and contemporaries, and it's just an exciting time."

Country music's
in the 51st Annu

An Inside Look

Turner Classic Movies offers an Oscar-season education

By Jay Bobbin
© Zap2It

Lessons in Oscar are now in session, and Turner Classic Movies is the classroom.

The channel tries a new approach each year with its "31 Days of Oscar" festival, a gathering of films that either won or were nominated for Academy Awards -- timed to coincide with the movie industry's big event, which is scheduled for Feb. 22 this time.

As it enters its second week with TCM hosts Robert Osborne (prime time) and Ben Mankiewicz (daytime) presiding, the 24/7 movie marathon continues its 2009 form of a university curriculum.

For instance, "Moonstruck" and "Marty" represent Urban Ethnic Cultures in TCM's Anthropology Department, while "Never Cry Wolf" and "Lassie Come Home" are "courses" in the Principles of Animal Behavior section of the Zoology Department.

"It's a fun way to do it," the evergenial Osborne says. "The main thing I'm trying to emphasize in my introductions is that having gone to college, I didn't think of it as a very fun time. This is a 'college' where nobody has to take a test, you don't have to study, and all you have to do is sit there and have a great time watching these movies."

"31 Days of Oscar" also is a prime occasion for TCM to fold fresh titles into its vast library, "and not just the important movies that come along, like 'My Left Foot' and 'Bugsy,' " Osborne notes.

"There's a wonderful Rosalind Russell comedy called 'Take a Letter, Darling,' and the interesting Dick Powell movie 'It Happened Tomorrow,' about a newspaperman who gets tips on what will happen the next day."

Osborne knows viewers will expect some of the most famous Oscar-winning movies as well, but even then, TCM is making some changes.

"This year," Osborne explains, "we're not doing 'Gone With the Wind' in prime time but in the afternoon. This way, people who stay home during the day will have a chance to see it, and I think that works out well. Some people say, 'You show "Casablanca" every year at Oscar time,' but you have to remember that new people come along each year who hadn't found the channel or haven't been introduced to these films."

Sports this Week

AUTO RACING

FRIDAY

2:00 p.m. SPEED NASCAR Racing Sprint Cup -- Budweiser Shootout Practice. From Daytona International Speedway in Daytona Beach, Fla. (Live)

4:30 p.m. SPEED NASCAR Racing Sprint Cup -- Budweiser Shootout Practice. From Daytona International Speedway in Daytona Beach, Fla. (Live)

SATURDAY

8:30 a.m. SPEED NASCAR Racing Sprint Cup -- Daytona Practice. From Daytona International Speedway in Daytona Beach, Fla. (Live)

11:30 a.m. SPEED NASCAR Racing Sprint Cup -- Daytona Practice. From Daytona International Speedway in Daytona Beach, Fla. (Live)

2:00 p.m. SPEED ARCA RE/MAX Series Racing Daytona. From Daytona International Speedway in Daytona Beach, Fla. (Live)

6:00 p.m. KASA KFOX NASCAR Racing Sprint Cup -- Budweiser Shootout. From Daytona International Speedway in Daytona Beach, Fla. (Live) (CC)

SPEED World Series of Off-Road Racing From Oshkosh, Wis. (Taped)

8:00 p.m. ESPN2 NHRA Drag Racing Kragen O'Reilly Winternationals -- Qualifying. From Pomona, Calif. (Same-day Tape) (CC)

SUNDAY

11:00 a.m. KASA KFOX NASCAR Racing Sprint Cup -- Daytona 500 Qualifying. From Daytona International Speedway in Daytona Beach, Fla. (Live) (CC)

SPEED Summer Shootout Racing Round 9. From Lowe's Motor Speedway in Concord, N.C. (Taped)

4:30 p.m. ESPN2 NHRA Drag Racing Kragen O'Reilly Winternationals. From Pomona, Calif. (Same-day Tape) (CC)

TUESDAY

12:00 p.m. SPEED SCCA Runoffs Grand Touring. From Heartland Park in Topeka, Kan. (Taped)

WEDNESDAY

9:00 a.m. SPEED NASCAR Racing Sprint Cup -- Daytona Practice. From Daytona International Speedway in Daytona Beach, Fla. (Live)

10:00 a.m. SPEED NASCAR Racing Camping World Truck Series -- Daytona 250 Practice. From Daytona International Speedway in Daytona Beach, Fla. (Live)

12:00 p.m. SPEED NASCAR Racing Sprint Cup -- Daytona Practice. From Daytona International Speedway in Daytona Beach, Fla. (Live)

3:00 p.m. SPEED NASCAR Racing Camping World Truck Series -- Daytona 250 Practice. From Daytona International Speedway in Daytona Beach, Fla. (Live)

Because we know you're special...

Discount Color Copies
Business Cards - Flyers - Banners
Brochures - Book Printing-on-Demand
Giclee Photo & Fine Art Printing
Business Forms - Rubber Stamps & More

PWN

M-F 8:30 - 5

PRINT WRITE NOW
2957 Sudderth Drive, Ruidoso, NM
575-257-3777 printwritenow.com
a division of Write Designs, LTD
(producers of the *Oh, So Ruidoso Magazine*)

BASKETBALL

THURSDAY

5:00 p.m. ESPN College Basketball Teams TBA. (Live) (CC)

ESPN2 College Basketball Alabama at Vanderbilt. (Live) (CC)

6:00 p.m. TNT NBA Basketball Los Angeles Lakers at Boston Celtics. From TD Banknorth Garden in Boston. (Live) (CC)

6:30 p.m. FSAZ College Basketball Arizona at Oregon State. (Live)

7:00 p.m. ESPN College Basketball Teams TBA. (Live) (CC)

ESPN2 College Basketball St. John's at Seton Hall. (Live) (CC)

8:30 p.m. FSAZ College Basketball Arizona State at Oregon. (Live)

TNT NBA Basketball Dallas Mavericks at Utah Jazz. From EnergySolutions Arena in Salt Lake City. (Live) (CC)

9:00 p.m. ESPN2 College Basketball Gonzaga at Portland. (Live) (CC)

10:30 p.m. FSAZ College Basketball New Mexico State at Utah State. (Same-day Tape)

FRIDAY

12:00 p.m. FSAZ Women's College Basketball Portland State at Northern Arizona. (Taped)

PUBLIC TRANSPORTATION

NEED A RIDE?
Lincoln County Transit

Ruidoso Downs	$1.00
Village of Ruidoso	$1.00
Capitan	$2.00
Glenco	$2.00

PER PERSON • PER TRIP

378-1188

6:00 p.m. ESPN NBA Basketball Denver Nuggets at Washington Wizards. From Verizon Center in Washington, D.C. (Live)

8:30 p.m. ESPN FSAZ NBA Basketball Golden State Warriors at Phoenix Suns. From US Airways Center in Phoenix. (Live)

1:00 a.m. ESPN2 NBA Basketball Denver Nuggets at Washington Wizards. From Verizon Center in Washington, D.C. (Same-day Tape)

SATURDAY

10:00 a.m. ESPN College Basketball Syracuse at Villanova. (Live) (CC)

ESPN2 College Basketball Coppin State at South Carolina State. (Live)

FSAZ Women's College Basketball Kansas State at Baylor. (Live)

11:00 a.m. KDBC KBIM College Basketball Notre Dame at UCLA. (Live) (CC)

12:00 p.m. ESPN College Basketball Texas at Nebraska. (Live) (CC)

ESPN2 College Basketball South Alabama at Western Kentucky. (Live) (CC)

FSAZ Women's College Basketball Oregon at Arizona. (Live)

1:30 p.m. KOAT KVIA College Basketball Teams TBA. (Live) (CC)

2:00 p.m. ESPN College Basketball Indiana at Michigan State. (Live) (CC)

ESPN2 College Basketball Southern Illinois at Missouri State. (Live) (CC)

FSAZ Women's College Basketball Boise State at New Mexico State. (Taped)

4:00 p.m. ESPN College Basketball Michigan at Connecticut. (Live) (CC)

ESPN2 College Basketball College of Charleston at Davidson. (Live) (CC)

FSAZ Women's College Basketball Oregon State at Arizona State. (Live)

6:00 p.m. ESPN2 College Basketball New Mexico State at Nevada. (Live) (CC)

6:30 p.m. FSAZ College Basketball Arizona State at Oregon State. (Live)

7:00 p.m. ESPN College Basketball Memphis at Gonzaga. (Live) (CC)

8:30 p.m. FSAZ College Basketball Washington State at California. (Live)

SUNDAY

11:00 a.m. KDBC College Basketball Purdue at Illinois. (Live) (CC)

KOAT NBA Basketball San Antonio Spurs at Boston Celtics. From TD Banknorth Garden in Boston. (Live) (CC)

KBIM College Basketball Purdue at Illinois. (Live) (CC)

KVIA NBA Basketball San Antonio Spurs at Boston Celtics. From TD Banknorth Garden in Boston. (Live) (CC)

11:30 a.m. FSAZ Women's College Basketball Oklahoma at Oklahoma State. (Live)

12:00 p.m. ESPN2 Women's College Basketball Ohio State at Michigan State. (Live) (CC)

1:30 p.m. KOAT KVIA NBA Basketball Los Angeles Lakers at Cleveland Cavaliers. From Quicken Loans Arena in Cleveland. (Live) (CC)

FSAZ Women's College Basketball Stanford at Washington. (Live)

3:30 p.m. FSAZ College Basketball Washington at Stanford. (Live)

5:30 p.m. FSAZ College Basketball Maryland at Georgia Tech. (Live)

6:00 p.m. ESPN NBA Basketball Phoenix Suns at Detroit Pistons. From the Palace of Auburn Hills in Auburn Hills, Mich. (Live) (CC)

1:00 a.m. ESPN NBA Basketball Los Angeles Lakers at Cleveland Cavaliers. From Quicken Loans Arena in Cleveland. (Same-day Tape) (CC)

ESPN2 NBA Basketball Phoenix Suns at Detroit Pistons. From the Palace of Auburn Hills in Auburn Hills, Mich. (Same-day Tape) (CC)

MONDAY

12:00 p.m. FSAZ College Basketball Eastern Washington at Northern Arizona. (Taped)

5:00 p.m. ESPN College Basketball West Virginia at Pittsburgh. (Live) (CC)

5:30 p.m. ESPN2 Women's College Basketball Duke at North Carolina. (Live) (CC)

7:00 p.m. ESPN College Basketball Kansas at Missouri. (Live) (CC)

12:00 a.m. ESPN2 College Basketball Kansas at Missouri. (Same-day Tape) (CC)

1:00 a.m. ESPN NBA Basketball San Antonio Spurs at Boston Celtics. From TD Banknorth Garden in Boston. (Taped) (CC)

TUESDAY

5:00 p.m. ESPN College Basketball Michigan State at Michigan. (Live) (CC)

5:30 p.m. ESPN2 College Basketball Marquette at Villanova. (Live) (CC)

7:00 p.m. ESPN College Basketball Florida at Kentucky. (Live) (CC)

WEDNESDAY

5:00 p.m. ESPN College Basketball Syracuse at Connecticut. (Live) (CC)

ESPNCL College Basketball Xavier at Dayton. (Same-day Tape)

7:00 p.m. ESPN College Basketball North Carolina at Duke. (Live) (CC)

ESPN2 College Basketball Oklahoma at Baylor. (Live) (CC)

9:00 p.m. ESPN2 College Basketball Xavier at Dayton. (Same-day Tape) (CC)

BOWLING

SUNDAY

11:00 a.m. ESPN PBA Bowling Denny's Dick Weber Open From Fountain Valley, Calif. (Live) (CC)

MONDAY

9:00 a.m. ESPNCL PBA Bowling Denny's Dick Weber Open. From Fountain Valley, Calif. (Taped) (CC)

BOXING

FRIDAY

7:00 p.m. ESPN2 Boxing Friday Night Fights. Chri

Sports Continued

Henry vs. Yusef Mack. From Salisbury, Md. (Live) (CC)
12:00 a.m. SHOW Boxing (Same-day Tape) (iTV)

SATURDAY

10:00 p.m. SHOW Boxing Jorge Arce vs. Vic Darchinyan. Jorge Arce takes on Vic Darchinyan for the 115 Pound IBF, WBC and WBA Championships. From Anaheim, Calif. (Same-day Tape) (iTV)

FOOTBALL

SUNDAY

2:30 p.m. KOBR KTSM NFL Football AFC-NFC Pro Bowl. From Aloha Stadium in Honolulu. (Live) (CC)

GOLF

THURSDAY

1:00 p.m. GOLF PGA Tour Golf Buick Invitational -- First Round. From Torrey Pines Golf Club in La Jolla, Calif. (Live)

FRIDAY

1:00 p.m. GOLF PGA Tour Golf Buick Invitational -- Second Round. From Torrey Pines Golf Club in La Jolla, Calif. (Live) (CC)

SATURDAY

11:00 a.m. GOLF PGA Tour Golf Buick Invitational -- Third Round. From Torrey Pines Golf Club in La Jolla, Calif. (Live) (CC)
1:00 p.m. KDBC KBIM PGA Tour Golf Buick Invitational -- Third Round. From Torrey Pines Golf Club in La Jolla, Calif. (Live) (CC)

SUNDAY

11:00 a.m. GOLF PGA Tour Golf Buick Invitational -- Final Round. From Torrey Pines Golf Club in La Jolla, Calif. (Live) (CC)
1:00 p.m. KDBC KBIM PGA Tour Golf Buick Invitational -- Final Round. From Torrey Pines Golf Club in La Jolla, Calif. (Live) (CC)

GYMNASTICS

SUNDAY

2:00 p.m. ESPN2 Women's College Gymnastics Alabama at Georgia. (Taped)

HOCKEY

SUNDAY

10:30 a.m. KOBR KTSM NHL Hockey Detroit Red Wings at Pittsburgh Penguins. From the Mellon Arena in Pittsburgh. (Live) (CC)

MONDAY

5:00 p.m. VS. NHL Hockey New York Rangers at New Jersey Devils. From Prudential Center in Newark, N.J. (Live)

TUESDAY

5:00 p.m. VS. NHL Hockey San Jose Sharks at Boston Bruins. From TD Banknorth Garden in Boston. (Live)

WEDNESDAY

6:30 p.m. FSAZ NHL Hockey Phoenix Coyotes at Dallas Stars. From American Airlines Center in Dallas. (Live)

MOTORCYCLE RACING

FRIDAY

10:00 a.m. SPEED AMA Racing Supercross -- San Francisco. From San Francisco. (Taped)

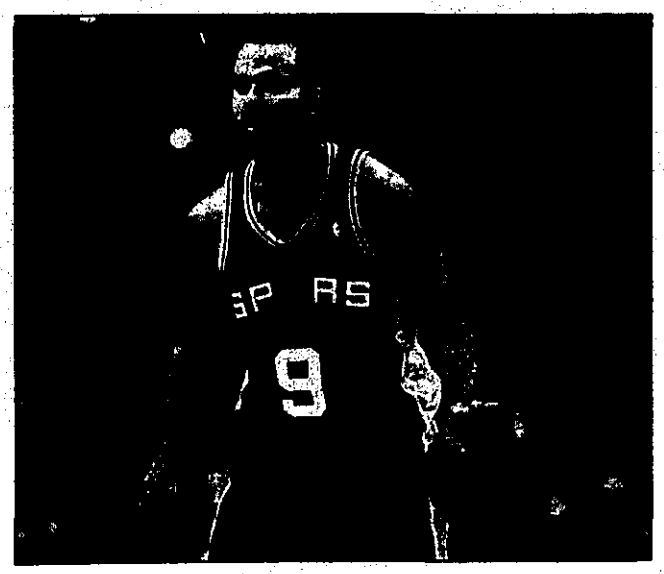

Tony Parker leads the San Antonio Spurs against the Boston Celtics Sunday on ABC.

SUNDAY

12:30 p.m. SPEED AMA Racing Supercross -- Anaheim. From Anaheim, Calif. (Taped)
1:30 p.m. SPEED AMA Racing Supercross Lites -- Anaheim. From Anaheim, Calif. (Taped)

RODEO

SATURDAY

6:00 p.m. VS. Bull Riding PBR Built Ford Tough Series. From Tampa, Fla. (Taped)

SUNDAY

6:00 p.m. VS. Bull Riding PBR Built Ford Tough Series. From Tallahassee, Fla. (Taped)

SKATING

SATURDAY

2:00 p.m. KOBR KTSM Figure Skating Skate For the Heart. (Taped) (CC)

SOCCER

FRIDAY

7:00 p.m. GALA Fútbol de la Liga Mexicana Tecos U.A. de Guadalajara vs. Monterrey. (En Vivo)
1:00 a.m. FSC A-League Soccer Semifinal, First Leg -- Adelaide United vs. Melbourne Victory. (Live)

SATURDAY

8:00 a.m. FSC English Premier League Soccer Blackburn Rovers vs. Aston Villa. (Live)
12:30 p.m. FSC Italian Serie A Soccer Milan vs. Reggina. (Live)
2:30 p.m. FSC Italian Serie A Soccer Lecce vs. Inter. (Taped)
6:00 p.m. KTDO Fútbol de la Liga Mexicana Torneo de Clausura 2009: Chivas Guadalajara vs. Necaxa. Desde Estadio Jalisco, Guadalajara. (En Vivo)
FSC English Premier League Soccer Everton vs. Bolton Wanderers. (Same-day Tape)
8:00 p.m. KTDO Fútbol de la Liga Mexicana Torneo de Clausura 2009: Atlante vs. Jaguares de Chiapas. Desde Estadio Andrés Quintana Roo, Cancún, México. (En Vivo)

SUNDAY

9:00 a.m. FSC English Premier League Soccer West Ham United vs. Manchester United. (Live)
11:00 a.m. KTDO Fútbol de la Liga Mexicana Torneo de Clausura 2009: Pumas U.N.A.M. vs. Monarcas Morelia. Desde Estadio Olímpico Universitario, Distrito Federal, Mexico. (En Vivo)
12:30 p.m. FSC Italian Serie A Soccer Palermo vs. Napoli. (Live)
3:00 p.m. KLUZ Fútbol América vs. Pachuca. Desde el Estadio Azteca / Mexico City. (En Vivo)
FSC Argentine Soccer River Plate vs. Colon. (Taped)

TUESDAY

12:30 p.m. FSC Soccer International Friendly -- Brazil vs. Italy. (Live)

WEDNESDAY

9:00 a.m. FSC Soccer 2010 World Cup Qualifier -- Iran vs. South Korea. From Tehran, Iran. (Taped)
12:00 p.m. FSAZ English Premier League Soccer West Ham United vs. Manchester United. (Taped)
12:55 p.m. ESPN2 Soccer Argentina vs. France. (Live)
5:00 p.m. KLUZ Fútbol USA vs. Mexico. Desde Crew Stadium / Columbus, Ohio. (En Vivo)
ESPN2 Soccer 2010 World Cup Qualifier -- Mexico vs. United States. From Columbus, Ohio. (Live)

TRACK AND FIELD

SUNDAY

2:00 p.m. ESPN Track and Field Reebok Boston Indoor Games. From Boston. (Taped) (CC)

WINTER SPORTS

SATURDAY

12:00 p.m. KOBR KTSM Skiing FIS Alpine World Championships. From Val d'Isere, France. (Taped) (CC)
1:00 p.m. KOBR KTSM Skiing USSA Visa Freestyle International Skiercross. From Deer Valley, Utah. (Taped) (CC)

SUNDAY

1:00 p.m. KOBR KTSM Skiing FIS Alpine World Championships. From Val d'Isere, France. (Taped) (CC)

MISCELLANEOUS

SUNDAY

9:00 p.m. ESPN2 2008 World Series of Poker: Europe Main event, from London. (Taped)

Sports Quiz

By George Dickie
© Zap2it

Questions:

1) Which Hall of Fame big man once led the league in assists?
2) What six-time MVP is the league's all-time leading scorer?
3) What five-time MVP averaged more than 22 rebounds per game over his career?
4) Who won MVP honors during the regular season and in the NBA Finals, in the same season he was defensive player of the year?
5) What future Hall of Famer has gone to the NBA Finals with three different teams?
6) Who amassed career totals of more than 24,000 points and 11,000 rebounds and played in (but did not win) two NBA Finals?
7) What Hall of Famer's shot-blocking prowess was partly responsible for the NCAA instituting the goaltending rule?
8) What eight-time All-Star and Hall of Famer was known for his left-handed hook and perimeter-shooting ability?
9) Drafted out of high school, this Hall of Famer won six rebounding titles and three MVP awards. Name him.
10) What Hall of Famer averaged 14 rebounds per game over his career, despite his 6-foot-7-inch height?

Answers:

1) Wilt Chamberlain, in 1968
2) Kareem Abdul-Jabbar
3) Bill Russell
4) Hakeem Olajuwon, in 1994
5) Shaquille O'Neal, with the Orlando Magic, Los Angeles Lakers and Miami Heat
6) Patrick Ewing
7) George Mikan
8) Bob Lanier
9) Moses Malone
10) Wes Unseld

oh my!
Look at all that WHITE SPACE
Call 575.437.7120 to advertise here!
Serving the Tularosa Basin since 1898
ALAMOGORDO DAILY NEWS

Best Bets this Week

Jensen Ackles stars in "Supernatural" Thursday on The CW.

THURSDAY

7 p.m. on LIFE Movie: The Queen

Long live the Mirren! Helen Mirren won an Oscar for her portrayal of Queen Elizabeth II in this 2006 drama, which was also nominated for best picture. The period of time the film focuses on is right after Princess Diana's death, when her silence was interpreted by the public and media as uncaring. James Cromwell, Alex Jennings and Sylvia Syms co-star.

8 p.m. on KDBC KBIM CSI: Crime Scene Investigation

During the course of an investigation, the CSIs discover that their victim, a young woman who was murdered and found with several different blood types in her system, is the daughter of a wanted criminal in "Let It Bleed." Nicholas Turturro ("I Now Pronounce You Chuck and Larry") and Jason Lewis ("Sex and the City") guest star.

8 p.m. on KWBQ Supernatural

Someone hand her — it? — a copy of "How to Be Your Own Best Friend," and maybe throw in "He's Just Not That Into You." In this new episode, Sam and Dean (Jared Padalecki, Jensen Ackles) trace a series of fatal wife beatings to the Siren, a shape-shifting creature desperate for love that compels people to destroy themselves to prove it. And now the Siren's spell is forcing the brothers to fight each other to the death in "Sex & Violence."

8:31 p.m. on KOBR KTSM 30 Rock

The course of love never runs smooth, and that goes for infatuation, too. Liz (Tina Fey) wants to get to know her handsome new neighbor (Jon Hamm, "Mad Men"), but that proves easier said than done. Elisa's (Salma Hayek) grandmother doesn't approve of her relationship with Jack (Alec Baldwin) because he looks just like the villain in one of her soaps. Partying with the interns takes a toll on Tracy (Tracy Morgan) in the new episode "Generalissimo."

Children's Dental Clinic
Allen McGinness, D.D.S.
A Family Dentist
Sierra Mall #5, Burdeso
575-257-0246
M: 8:00 - 2pm Tue-Thur: 7:30 - 4:30
Se Habla Español

More profits will be heading your way when you advertise in color. It's a fact that more people read ads with color. Color is appealing, lively, eye-catching —and it sells!
Call now for rates and information: 575-437-7120
DAILY NEWS
518 24th Street
Alamogordo, NM 88310

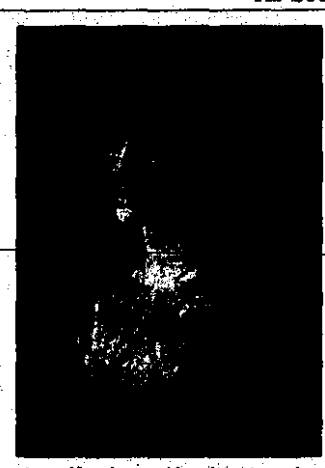

Jennifer Love Hewitt stars in "Ghost Whisperer" Friday on CBS.

FRIDAY

7 p.m. on KDBC KBIM Ghost Whisperer

Crossing over is best done without excess baggage. In this new episode, Melinda (Jennifer Love Hewitt) meets the ghost of an overbearing mother with a big secret. Of course, she needs to let go of that secret before she can complete the journey to the other side. Camryn Manheim also stars in "Slow Burn."

7 p.m. on KWBQ Everybody Hates Chris

Put 'em up! In this new episode, Coach Thurman (Paul Ben-Victor) suggests Chris (Tyler James Wilson) take up boxing to defend himself against Caruso (Travis Flory). A neighborhood beauty puts on "shows" for Julius (Terry Crews) from her bedroom window, unaware that her audience is really Drew (Tequan Richmond) and his pals. Julius is more concerned with what Rochelle (Tichina Arnold) might be up to when he sees some strange calls on the phone bill.

8 p.m. on KDBC KBIM Flashpoint

Hold on tight for this new episode, which finds the SRU trying to stop a sniper who's taking people out all over the city. This time it's personal in more ways than one, as Ed (Hugh Dillon) realizes that the sniper is the son of a man he killed. And a member of the team struggles for life after being caught in the gunman's fire. Enrico Colantoni and Amy Jo Johnson also star in "Between Heartbeats."

8 p.m. on KOBR KTSM Friday Night Lights

The title of this new episode is "Hello Goodbye," and boy, does it fit. On the hello side, we have the return of Saracen's (Zach Gilford) mom (Kim Dickens), who's been away for years and wants them to pick up where they left off. As for goodbyes, Smash (Gaius Charles) leaves Dillon for the first time, while Tyra (Adrianne Palicki) dumps Landry (Jesse Plemons) for rodeo rider and bad boy Cash (Zach Roerig). Kyle Chandler and Connie Britton also star.

SATURDAY

7:15 a.m. on MAX Movie: Disturbia

Cleverly updating Alfred Hitchcock's "Rear Window," this 2007 suspense drama casts Shia LaBeouf as a youth whose anger problems get him placed under house arrest. Deprived of his usual distractions, he starts spying on neighbors — who include an attractive newcomer (Sarah Roemer) as well as a possible serial killer (David Morse). Carrie-Anne Moss plays LaBeouf's mother, who could end up in peril because of his sleuthing.

6 p.m. on KFOX KASA NASCAR Racing

Before getting down to the serious business of Daytona 500 preparation and points collecting, NASCAR's top drivers compete in the Budweiser Shootout, an all-star race featuring 2008's pole winners and past Shootout champs. Among those seeking a cut of the $1 million-plus purse are Cup defending champion Jimmie Johnson, Jeff Gordon, Denny Hamlin, Kyle Busch and Carl Edwards. The 75-lap exhibition covers 187.5 miles at Daytona International Speedway.

6 p.m. on TNT Movie: Gifted Hands: The Ben Carson Story

Show him the scalpel! Cuba Gooding Jr. has the title role in this inspiring new biodrama. Ben is a poor kid from inner-city Detroit whose mom instills in him a love of reading. That takes him through high school, college and medical school to his current position as director of pediatric neurosurgery at the esteemed Johns Hopkins University Hospital.

7 p.m. on HALL Movie: The Good Witch's Garden

If you liked last year's "The Good Witch," starring Catherine Bell ("JAG," "Army Wives") as a newcomer to a small town who may or may not be a witch, here she is again in a sequel. Her character, Cassie Nightingale, is finally starting to feel at home in her new town when another newcomer shows up, claiming to be the rightful owner of her family homestead. Chris Potter ("Heartland") and Jordy Benattar ("The Spide

Catherine Bell stars in "The Good Witch's Garden" Saturday on Hallmark Channel.

Stephen Dorff stars in "XIII" Sunday on NBC.

SUNDAY

2:30 p.m. on KOBR KTSM NFL Football

The long NFL season comes to an end — albeit an anticlimactic one — with the Pro Bowl, held for the 30th consecutive year in Honolulu. All the bumps, bruises and last-second losses don't sting as much for the players, who get to enjoy a fun-filled afternoon in Hawaii's sun-drenched capital. Next year's game moves to Miami, the host city for Super Bowl XLIV, and will be played the weekend before the NFL championship.

7 p.m. on KRWG KENW Nature

You thought your commute was tough? The new episode "Drakensberg: Barrier of Spears" follows the creatures of southern Africa's Drakensberg Mountains on their daunting springtime migration. When rainfall destroys the grasslands below, the animals must make their way up sheer cliffs and through snowstorms to get to the grassy plateau. The eland, a variety of antelope that doesn't look built for climbing, has an especially tough time of it.

7 p.m. on KDBC KBIM The 51st Annual Grammy Awards

It could be a big night for Lil Wayne. The rapper is up for eight trophies at this year's edition of the music industry's top awards. Coldplay is right behind him with seven nominations, followed by Kanye West, Jay-Z and Ne-Yo with six each. Katy Perry is scheduled to perform her nominated song, "I Kissed a Girl," accompanied by selected videos of fans singing along.

7 p.m. on KTSM Movie: XIII

If you aren't getting your adrenaline-rush quota from "24," check out this little number, which also has a female president of the United States — but not for long. She's assassinated while giving a speech, and the only suspect is a man found wounded in the woods three months later. He has amnesia, and the only clue to his identity is the "XIII" tattooed on his neck. Val Kilmer and Stephen Dorff lead the cast of this new two-part thriller.

MONDAY

6 p.m. on USA Westminster Kennel Club Dog Show

Arf! The granddoggy of pooch pageants returns with two nights of prime-time coverage. Twenty-five hundred dogs are entered, but only one will walk out with the coveted title of best in show. Last year, that was a beagle called Uno. The Dogue de Bordeaux, also known as the French mastiff or Bordeaux bulldog, makes its Westminster debut this year.

7 p.m. on A&E Intervention

When Angelina was 8, her family grew apart over an argument over money, and her mother turned to prescription drugs and cocaine. After graduating from high school, Angelina became her younger brother's legal guardian, but she turned to drugs after becoming overwhelmed with the job of taking care of her addicted mother and her brother. She spent her $350,000 trust fund on OxyContin, then turned to cheaper drugs.

8 p.m. on KRWG KENW American Experience

The new episode "The Assassination of Abraham Lincoln" remembers the 16th president of the United States — born 200 years ago this week — by focusing on the two months following his death, when a nation mourned and authorities sought his killer. Actor Will Patton ("A Mighty Heart") reads the words of assassin John Wilkes Booth.

8 p.m. on KOBR KTSM Heroes

Superpowers continue to not be the best things to wish for when, after a series of events, the Heroes are on the run from their latest adversary and one of their own, Nathan Petrelli (Adrian Pasdar). When Matt (Greg Grunberg) paints a series of prophetic images, the tragic fate of someone close to him is revealed. Elsewhere, Sylar (Zachary Quinto) continues to search for his father and encounters a young outcast (guest star Dan Byrd) with information.

Adrian Pasdar stars in "Heroes" Monday on NBC.

Best Bets Continued

Mark Harmon stars in "NCIS" Tuesday on CBS.

TUESDAY

7 p.m. on KDBC KBIM NCIS

If we've said it once, we've said it a million times: Don't get yourself wrapped up in an inner-city gang war when you're investigating the death of a Marine. But that's just what the members of the NCIS team do. Why? Because they don't listen to us. Making matters worse, Gibbs (Mark Harmon) must face down demons from his past when he finds a cryptic message waiting for him at the crime scene. Muse Watson guest stars.

7 p.m. on KOBR KTSM The Biggest Loser

It's the 100th episode of the show that makes "fat" a four-letter word, and this week, a balancing competition — you know, where you have to literally keep your balance — will bring the winner a coveted prize: a 24-hour visit from a loved one. Then the teams all take part in a tough challenge that really tests their endurance. And later, one player gets sent home from the team that falls below the yellow line.

8 p.m. on KDBC KBIM The Mentalist

All you need is a little mood lighting, soft music and a heaping glass of Courvoisier, right? With Patrick Jane's (Simon Baker) help, Cho (Tim Kang) goes under cover as a sweet-talking ladies man with all the right moves in order to catch a killer who has his own set of pseudomentalist techniques in "Crimson Cananova." Robin Tunney and Owain Yeoman also star.

8 p.m. on KWBQ Privileged

Megan (JoAnna Garcia) is thrilled to hear that Will's (Brian Hallisay) father (Steven Culp) is starting a new magazine based on her and Will's idea, but she soon discovers that the magazine's new editor-in-chief, David Besser (Robert Buckley), is not easy to please.

WEDNESDAY

7 a.m. on HBO Movie: Juno

Diablo Cody's Oscar-winning screenplay for this superb comedy-drama gave director Jason Reitman and title star Ellen Page the means for their own Academy Award nominations. Juno is a bright teen whose hookup with her best friend (Michael Cera) leads to her pregnancy — and her search for a couple to raise the child. Jennifer Garner and Jason Bateman are excellent as prospective adoptive parents.

7 p.m. on KRWG KENW Looking for Lincoln

Like many great historical figures, Abraham Lincoln's story has become the stuff of legend. But how much of that legend is true? In this new special, scholar Henry Louis Gates Jr. seeks the real Lincoln by studying the writings of those who knew him and interviewing those who have studied his life. Former Ebony magazine editor Lerone Bennett discusses Lincoln's stand on race, and writer Joshua Shenk weighs in on his depression.

8 p.m. on KDBC KBIM Criminal Minds

Serial killers are all sick tickets, but the one sought by the BAU in this new episode is sicker than most. He has a bit of mortuary science training, and he doesn't just kill his victims; he embalms them so he can keep them around for a while. Ew. Cybill Shepherd guest stars as a suspect's mother in "Cold Comfort."

8 p.m. on KOAT KVIA Lost

We need Dramamine just to keep us from passing out with all these twists. Locke (Terry O'Quinn) takes on the burden of trying to stop the island's increasingly violent shifts through time. Meanwhile, Ben (Michael Emerson) hits a roadblock in his attempt to reunite the Oceanic 6 and bring them back to the island in "This Place Is Death." Naveen Andrews, Matthew Fox, Jorge Garcia and Evangeline Lilly also star.

Terry O'Quinn stars in "Lost" Wednesday on ABC.

FRIDAY

7 p.m. on LIFE Movie: The Rosa Parks Story

It's a story that every student of 20th-century U.S. history knows. One day in 1955, a black woman, Rosa Parks, refused to give up her seat on an Alabama bus to a white man, firing the civil rights movement's equivalent of the "shot heard 'round the world." Her courageous act sparked a boycott of the bus system by her city's black residents and lit a fire that spread to African-Americans all over the South. Her story is told in this drama starring Angela Bassett.

SATURDAY

10 a.m. on SHOW Movie: Happily N'Ever After

A wonderful cast lends its voices to this animated spin on the Cinderella tale. The Wizard (George Carlin) is responsible for fairy tales, but when he goes on vacation he leaves two others (Andy Dick, Wallace Shawn) in charge. Even the most innocent of children know that's a mistake. Ella (Sarah Michelle Geller) is in love with Prince Charming (Patrick Warburton) but has to deal with her evil stepmother (Sigourney Weaver).

6 p.m. on APL Dog Show

The Westminster Kennel Club Dog Show is coming up, but if you want a doggy fix ahead of time, check out the AKC Agility National Championship. These canines don't just parade around the ring looking pretty; this competition is all about showing their smarts and their speed as they navigate a complicated series of obstacles. And it's as much fun for the spectators as it is for the dogs ... almost.

SUNDAY

4 p.m. on TNT Movie: Richie Rich

Macaulay Culkin stars in the title role of this 1994 comedy about the richest boy in the world. Complications arise for the boy who has everything money can buy when he uncovers a villainous executive's scheme to cash in on the family fortune. Directed by Donald Petrie, the movie also stars John Larroquette, Edward Herrmann and Christine Ebersole.

6 p.m. on TCM Movie: A Tree Grows in Brooklyn

Based on the novel by Betty Smith and directed by Elia Kazan, the beautifully made, sensitive 1945 film follows the efforts of a bright girl to rise above the hardships of tenement life in circa-1900 New York. James Dunn won an Academy Award as best supporting actor for the role of the father; young star Peggy Ann Garner won a special Academy Award for her performance. Dorothy McGuire also stars.

Macaulay Culkin stars in "Richie Rich" Sunday on TNT.

TUESDAY

8 a.m. on HBO The Music in Me: Children's Recitals From Classical to Latin, Jazz to Zydeco

Anyone who's ever gotten weary of nagging a child to practice the piano or violin will be inspired by this documentary profiling six youngsters who are passionate about their music. They include an 11-year old cellist who speaks eloquently about "feeling" the music and a 7-year-old zydeco accordionist who gets lessons from Grandpa in his dreams. Who knows; your reluctant kid might develop a renewed interest in picking up that instrument.

Family Viewing

ANSWER:

8	4	7	5	2	9	6	1	3
1	3	2	8	4	9	5	7	6
5	9	6	7	3	1	2	8	4
6	1	4	3	9	2	8	5	7
2	7	8	1	5	4	9	3	6
3	5	9	6	8	7	4	2	1
4	2	3	9	7	5	1	6	8
9	8	1	2	6	3	7	4	5
7	6	5	4	1	8	3	9	2

THURSDAY EVENING

A - Alamogordo R - Ruidoso U - Alamogordo UHF C - Cloudcroft H - High Rolls

FEBRUARY 5, 2009

	A	R	U	C	H	7:00	7:30	8:00	8:30	9:00	9:30	10:00	10:30	11:00	11:30	12:00	12:30	1:00	1:30
KASA	2	2	27	6	-	Bones (N) (PA)		Hell's Kitchen (N)		News 13	News 13	Jeopardy!	South Park	Scrubs	Sex and City	Frasier	Extra (N)	Scrubs	Foreclosure
KRWG	3	-	42	-	-	Aggie Alm	New Mex	Globe Trekker (DVS)		Travels-Edge	Africa Trek	Charlie Rose (N)		World News	Tavis Smiley	(Off Air)			
KDBC	4	-	36	-	(11)	Big Bang Th	How I Met	CSI: Crime Scene Invstgtn.		(:01) Eleventh Hour "Surge"		News (N)	Late Show-Letterman		Late Late Show		Paid Program	Paid Program	magicJack
KVIA	6	6	40	-	-	Ugly Betty "Kissed Off" (N)		Grey's Anatomy (N)		(:02) Private Practice (N)		News (N)	(:35) Nightline	(:06) Jimmy Kimmel Live (N)		King of Hill	Hollywood	Entertainment	Hatchett
KOAT	7	7	34	7	(7)	Ugly Betty "Kissed Off" (N)		Grey's Anatomy (N)		(:02) Private Practice (N)		News (N)		(:05) Nightline	(:36) Jimmy Kimmel Live (N)		The Insider	(:06) ABC World News Now	
KOBR	8	8	31	8	(4)	Name Is Earl	Kath & Kim	The Office (N)	(:31) 30 Rock	(:01) ER (N)		News (N)	The Tonight Show-Jay Leno		Hollywood	Late Night-Conan O'Brien		Last Call	(:35) News
KTSM	9	-	-	-	(9)	Name Is Earl	Kath & Kim	The Office (N)	(:31) 30 Rock	(:01) ER (N)		News (N)	The Tonight Show-Jay Leno		Late Night-Conan O'Brien		Last Call	Consumer	Poker After
KBIM	10	10	49	10	-	Big Bang Th	How I Met	CSI: Crime Scene Invstgtn.		(:01) Eleventh Hour "Surge"		News (N)	Late Show-Letterman		Late Late Show		Paid Program	(:07) News	Paid Program
KASY	12	12	28	-	-	"Honeydripper" (2007, Drama) Danny Glover.				N.M. Coaches	RENO 911!	Punk'd	Punk'd	Cops	Cops	King of Hill	King of Hill	Family Court	Hatchett
KFOX	14	14	14	-	-	*Bones (N) (PA)*		*Hell's Kitchen (N)*		*News (N)*		*Simpsons*	*Seinfeld*	*TMZ (N)*	*Sex and City*	*Friends*	*Frasier*	*Family Guy*	*RENO 911!*
KRPV	18	18	29	-	-	Light of the Southwest				Update Israel	Van Impe	Dr. Booker	Dr. Swallow	Update Israel	Light-World	Light of the Southwest			
KWBQ	19	-	24	-	-	Smallville "Requiem" (N)		Supernatural (N)		Friends	'70s Show	Family Guy	Family Guy	Seinfeld	Seinfeld	Raymond	Malcolm-Mid.	"America's Sweethearts"	
KTEL	20	20	-	-	-	Doña Barbara		El Rostro de Analia		Sin Senos	El Cartel	Noticiero	Titulares	Decisiones de Famosos			Pagado	Pagado	Pagado
KLUZ	21	21	-	-	-	*Cuidado con el Ángel*		*Fuego en la Sangre*		*La Rosa de Guadalupe*		*Noticias*	*Noticiero*	*La Hora de la Risa*		*Contra Viento y Mares*		*Clasicos*	*Clasic-Humor*
KVBA	22	-	19	-	-	News	Prepare-Way	Lifestyle	Quick Study	Perry Stone	Richard-Lindsay Roberts		J. Robinson	Focus 4		I-Gospel	Austin Awake	Quick Study	Born Free
KENW	-	3	-	-	-	Frontline (N) (DVS)		Receiving DTV		Your Child's	Red Green	Soundstage (N)		Charlie Rose (N)		NewsHour With Jim Lehrer		Classic Arts Showcase	
A&E	52	52	-	23	20	The First 48 (N)		The Beast "Infected" (N)		The Beast "Infected"		The First 48		The First 48		The Beast "Infected"		The Beast "Infected"	
AMC	48	48	-	14	4	(6:00) "Mystic River" (2003) Sean Penn.				"October Sky" (1999) Jake Gyllenhaal, Chris Cooper.					"Snow Falling on Cedars" (1999) Ethan Hawke, James Cromwell.				
APL	96	36	-	-	22	Dog Show "AKC/Eukanuba National Championship 08/09"				Dog Show "AKC/Eukanuba National Championship 08/09"						Cat People		Dog Show	
BET	78	-	-	-	-	(5:30) "Hair Show"		Baldwin Hills	Baldwin Hills	Hatchett	Hatchett	"Hair Show" (2004, Comedy) Mo'Nique, Kellita Smith.					The Deal		Hell Date
BRAVO	47	47	-	-	-	*"Good Will Hunting" (1997, Drama) Matt Damon, Robin Williams, Ben Affleck.*						*"Good Will Hunting" (1997, Drama) Matt Damon, Robin Williams, Ben Affleck.*						*The West Wing*	
CNBC	44	44	-	25	15	Westminster Dog Show		On the Money		Mad Money		Fast Money		Westminster Dog Show		Paid Program	Paid Program	Paid Program	Paid Program
CNN	41	41	-	3	17	Larry King Live		Anderson Cooper 360				Larry King Live		Anderson Cooper 360		Anderson Cooper 360		Larry King Live	
COM	46	46	-	-	-	"Meatballs"	RENO 911!	Scrubs	Scrubs	Daily Show	Colbert	Futurama	South Park	S. Silverman	S. Silverman	Daily Show	Colbert	D.L. Hughley: Unapologetic	
CSPAN	95	95	-	-	-	*(6:00) Tonight From Washington*				*Capital News Today*						*Today in Washington*			
CSPAN2	96	96	-	-	-	(6:00) Tonight From Washington				Capital News Today						Today in Washington			
DEUTS	501	-	-	-	-	Maybrit Illner	Thadeusz	Journal	Bundesliga	Journal In	Euromaxx	Journal	Fit & Gesund	Journal In	Bundesliga	Journal-Wirt	In Focus	Journal-Bus.	Euromaxx
DISC	32	32	-	18	18	Cash Cab	Cash Cab	How-Made	How-Made	Destroyed	Destroyed	Treasure Quest		Treasure Quest (N)		How-Made	How-Made	Destroyed	Destroyed
DISN	33	33	-	33	28	Wizards	Wizards	Zack & Cody	Han. Montana	"Herbie: Fully Loaded" (2005) Lindsay Lohan.				Wizards	Life Derek	Zack & Cody	Han. Montana	That's-Raven	Cory
E!	61	61	-	-	-	Celebrity Plastic Surgery		Saturday Night Live		E! News	Chelsea	Chelsea	Girls	Rock Wives: The E! True Hollywood Story			Chelsea	E! News	The Daily 10
ESPN	28	28	-	9	12	College Basketball Teams TBA. (Live)				SportsCenter (Live)		NFL Live (N)	Final	SportsCenter (Live)		SportsCenter (Live)		NFL Live	Final
ESPN2	29	29	-	32	27	College Basketball St. John's at Seton Hall. (Live)				College Basketball Gonzaga at Portland. (Live)				NASCAR Now	Winter X-Games		Winter X-Games		Can't Blame
ESPNCL	210	30	-	-	-	Boxing: Gonzalez vs. Diaz		American Gladiators		Bull Riding: Xtreme Bulls		Wrestling	Wrestling	Boxing		Great Fights		Poker: 2004	
FAM	49	49	-	2	10	My Wife-Kids	My Wife-Kids	'70s Show	"The Chronicles of Narnia: The Lion, the Witch and the Wardrobe" (2005) Tilda Swinton.							The 700 Club		Whose Line?	Whose Line?
FIT	75	236	-	-	-	Insider Training		FitNation "Aches & Pains"		Art of the Athlete		Insider Training		FitNation "Aches & Pains"		Celebrity Slim	Hip Hop Abs	Net Millions	Paid Program
FNC	45	45	-	-	-	Hannity		On the Record-Van Susteren		The O'Reilly Factor		Hannity		On the Record-Van Susteren		Special Report		Red Eye	
FOOD	53	53	-	-	-	Iron Chef America		Ace of Cakes	Ace of Cakes	Good Eats	Unwrapped	Iron Chef America		Ace of Cakes	Ace of Cakes	Good Eats	Unwrapped	Good Eats	Good Eats
FSNM	27	27	-	-	-	College Basketball Arizona at Oregon State.			College Basketball Arizona State at Oregon. (Live)				College Basketball New Mexico State at Utah State.				Final	Best Damn Top 50 Special	
FSC	76	-	-	-	-	Premier League Soccer		Fox Soccer Report		Italian Serie A Soccer Lazio vs. Milan.				Fox Soccer Report		Sky Sports News (Live)		Italian Serie A Soccer	
FX	30	39	-	-	-	*(6:00) "Click" (2006) Adam Sandler.*				*"Click" (2006, Comedy) Adam Sandler, Kate Beckinsale.*				*'70s Show*	*'70s Show*	*Paid Program*	*Paid Program*	*Comfort*	*Paid Program*
G4	68	68	-	-	-	Freaky	Freaky	Cops 2.0	Cops 2.0	Cops 2.0	Whacked Out	Attack of the Show!		Lost "White Rabbit"		"Gremlins" (1984) Zach Galligan, Phoebe Cates.			
GALA	77	-	-	-	-	Acceso Máximo		La Jaula	Las Noticias por Adela		Noticiero Joaquín López		Noticiero TD	Viviana a la Medianoche		Humor Es	Locos	Necesito una Amiga	
GOLF	31	31	-	-	-	(6:30) PGA Tour Golf Buick Invitational -- First Round.					Golf Central	19th Hole	PGA Tour Golf Buick Invitational -- First Round.						Golf Central
GSN	63	63	-	-	-	Family Feud	Be-Millionaire	Pyramid	Chain	Lingo	Lingo	Be a Millionaire		Jeopardy!	Fortune	Family Feud	Match Game	What's-Line	Tell the Truth
HALL	69	69	-	-	-	"Splash" (1984) Tom Hanks, Daryl Hannah.				Murder, She Wrote		Murder, She Wrote		Walker, Texas Ranger		Walker, Texas Ranger		Paid Program	Paid Program
HBO	302	302	-	-	-	(6:30) "P.S. I Love You" (2007) 'PG-13'			First Look	Real Sex Xtra	Cathouse: Pty	Conchords	"One Missed Call" (2008) 'PG-13'			Bad Boys	"Urbania" (2000) Dan Futterman.		
HGTV	54	54	-	-	-	House	House	House	Property	Property	First Place	Property	Genevieve	House	House	House	Property	Property	First Place
HIST	51	51	-	31	-	Gangland "Highway to Hell"		Cities of the Underworld		Cities of the Underworld		Modern Marvels		Gangland "Highway to Hell"		Cities of the Underworld		Cities of the Underworld	
LIFE	23	23	-	26	23	"The Queen" (2006) Helen Mirren.				Will & Grace	Will & Grace	Frasier	Frasier	Golden Girls	Golden Girls	Golden Girls	Thin Instantly	Paid Program	Paid Program
LMN	246	64	-	-	-	(6:00) "The Capture of the Green River Killer" (2008, Docudrama) Tom Cavanagh.						"The Capture of the Green River Killer" (2008) Tom Cavanagh. Detective David Reichert searches for a serial killer.							
MAX	322	322	-	-	-	"Alvin and the Chipmunks"		"Speed" (1994) Keanu Reeves. 'R'				"Zane's Sex Chronicles" (2009) 'NR'			Co-Ed Con.	"Last Night" (1998) Don McKellar.			"Y Tu Mama"
MSNBC	43	43	-	-	-	The Rachel Maddow Show		Countdown-Olbermann		The Rachel Maddow Show		Hardball		Countdown-Olbermann		The Rachel Maddow Show		Hardball	
NGEO	58	58	-	-	-	Break It Down "Dam" (N)		Naked Science Solar storm		Man-Made		Break It Down "Dam"		Naked Science Solar storm.		Dog Whisperer		Bridges of NYC	
NICK	34	34	-	-	24	iCarly	iCarly	Zoey 101	Drake & Josh	SpongeBob	Drake & Josh	Home Imp.	Home Imp.	Lopez	Lopez	Fam. Mat.	Fam. Mat.	Home Imp.	Home Imp.
SCIFI	40	40	-	13	-	*"The Immortal Voyage of Captain Drake" (2009)*				*"Beneath Loch Ness" (2001) Patrick Bergin.*				*Twilight Zone*	*Twilight Zone*	*The X-Files*		*"The Crow: Wicked Prayer"*	
SHOW	343	343	-	-	-	(6:15) "Bobby" 'R'		(:15) "Delta Farce" (2007) Larry the Cable Guy.				(9:55) "Sicko" (2007) iTV Premiere. 'PG-13'				U.S. of Tara	Secret Diary	"Hannibal Rising" 'R'	
SPEED	57	57	-	-	-	Dave Despain		Speed Performance Awards		NASCAR Media Day: 2009 Preview				Selection		Dave Despain		Gearz	Hot Rod TV
SPIKE	37	37	-	20	5	TNA IMPACT! (N)				Toughest Cowboy (N)		MANswers	MANswers	Married...	Married...	The Shield "The New Guy"		The Shield "Haunts"	
STYLE	248	77	-	-	-	Kimora Lee Simmons: THS		*Kimora: Fab*	*The Dish*	*How Do I Look?*		Kimora Lee Simmons: THS		Kimora: Fab	The Dish	Clean House		Paid Program	Paid Program
TBS	25	25	-	4	6	Friends	Friends	"Blue Streak" (1999, Comedy) (PA) Martin Lawrence.				Sex and City	Sex and City	(:10) "Blue Streak" (1999) (PA) Martin Lawrence.				(:10) "Bad News Bears"	
TCM	-	78	-	-	-	"Miracle-Creek"		"Georgy Girl" (1966) James Mason, Alan Bates.				"Fanny" (1961, Drama) Leslie Caron.				(12:15) "Carnal Knowledge" (1971) Premiere.			
TLC	38	38	-	36	-	Street Customs (N)		Hell-Loggers (N)		Street Customs		Hell-Loggers		Overhaulin' "Wake Up Call"		Sports Disasters		Paid Program	Paid Program
TNT	24	24	-	17	9	NBA Basketball: Lakers at Celtics				NBA Basketball Dallas Mavericks at Utah Jazz. (Live)				Inside the NBA (Live)		"National Security" (2003) Martin Lawrence.			
TOON	35	35	-	-	-	Total Drama	6TEEN	King of Hill	King of Hill	Family Guy	Family Guy	Chicken	Hungerforce	Awesome	The Oblongs	King of Hill	King of Hill	Family Guy	Family Guy
TOONDIS	265	75	-	-	-	"Recess: School's Out" (2001)			(:45) Recess	Fantastic 4	Hulk	Pucca	Spider-Man	X-Men	Jackie Chan	Star-Racers	X-Men	Jackie Chan	Star-Racers
TRAV	59	59	-	-	-	Tribal Odyssey "The Zoe"		Tribal Odyssey "The Himba"		Mark & Olly	Mark & Olly	Tribal Odyssey		Tribal Odyssey "The Zoe"		Tribal Odyssey "The Himba"		eBay Money	Comfort
TRU	-	74	-	-	-	Smoking Gun: Dumbest		Principal	Principal	Ocean Force	Ocean Force	Speeders	Speeders	Smoking Gun: Dumbest		Principal	Principal	Ocean Force	Ocean Force
TVLD	60	60	-	16	26	Cosby Show	Cosby Show	Cosby Show	Cosby Show	Cosby Show	Cosby Show	Cosby Show	Cosby Show	Cosby Show	Cosby Show	Sanford	Sanford	Jeffersons	Jeffersons
USA	26	26	-	30	21	House "Alone"		Burn Notice (N)		Law & Order: SVU		Law & Order: Criminal Intent		Burn Notice		"Collateral Damage" (2002) Arnold Schwarzenegger.			
VH1	56	56	-	56	-	*Sober House*		*Sober House*		*Sober House*		*"Metallica: Some Kind of Monster" (2004) Kirk Hammett, James Hetfield.*						*Tool Academy "Maturity"*	
VS.	50	50	-	50	-	(6:00) WEC: Best of 2008		Sports Soup	South Sydney	WEC: Best of 2008				Sports Soup	South Sydney	Huntley Way	Escape	Paid Program	Paid Program
WE	74	245	-	-	-	(6:00) "Big" (1988) Tom Hanks.				"Philadelphia" (1993) Tom Hanks. Fired by his firm, lawyer with AIDS fights back.					"Carolina" (2003) Julia Stiles, Alessandro Nivola.			Rich Poor	
WGN	5	5	-	21	3	"Smokey and the Bandit"		WGN News at Nine (N)		Scrubs	Scrubs	The Bob & Tom Show		RENO 911!	RENO 911!	The Steve Wilkos Show (N)		Paid Program	Paid Program

Index

TV logs found in "As Seen On TV" are compiled by TVData, New York. The Daily News is not responsible for omissions, program changes or errors in program listings. Please refer to channel key featured at the top of the pages.

Serving the Tularosa Basin since 1898
ALAMOGORDO
DAILY NEWS
Call to Subscribe Today!!
437-7120

FRIDAY EVENING

A - Alamogordo R - Ruidoso U - Alamogordo UHF C - Cloudcroft H - High Rolls

FEBRUARY 6, 2009

	A	R	U	C	H	7:00	7:30	8:00	8:30	9:00	9:30	10:00	10:30	11:00	11:30	12:00	12:30	1:00	1:30
KASA	2	2	27	[6]	-	Cops (N)	Cops	America's Most Wanted		News 13	News 13	Jeopardy!	South Park	Scrubs	Sex and City	Frasier	Extra (N)	Scrubs	Paid Program
KRWG	3	-	42	-	-	Wash. Week	McLaughlin	NOW on PBS	Foreign	Bill Moyers Journal (N)		Charlie Rose (N)		World News	Tavis Smiley	(Off Air)			
KDBC	4	-	36	-	(11)	Ghost Whisperer (N)		Flashpoint (N)		NUMB3RS "Sneakerhead"		News (N)	Late Show-Letterman		Late Late Show		Paid Program	Paid Program	Paid Program
KVIA	6	6	40	-	-	Wife Swap (N)		Supernanny (N)		20/20		News (N)	(:35) Nightline	Borderland	(:36) Jimmy Kimmel Live (N)		King of Hill	Hollywood	Entertainment
KOAT	7	7	34	[7]	(7)	Wife Swap (N)		Supernanny (N)		20/20		News (N)		(:05) Nightline	(:36) Jimmy Kimmel Live (N)		The Insider	Paid Program	Paid Program
KOBR	8	8	31	[8]	(4)	Howie Do It	Howie Do It	Friday Night Lights (N)		Dateline NBC		News (N)	(:45) The Tonight Show With Jay Leno (N)			Hollywood	Late Night-Conan O'Brien		(:45) News
KTSM	9	-	-	-	(9)	Howie Do It	Howie Do It	Friday Night Lights (N)		Dateline NBC		News (N)	The Tonight Show-Jay Leno		Late Night-Conan O'Brien		Last Call	Consumer	Poker After
KBIM	10	10	49	[10]	-	Ghost Whisperer (N)		Flashpoint (N)		NUMB3RS "Sneakerhead"		News (N)	Late Show-Letterman		Late Late Show		Bring Wall St	(:07) News	Bring Wall St
KASY	12	12	28	-	-	WWE Friday Night SmackDown! (N)				RENO 911!	RENO 911!	Punk'd	Punk'd	Cops	Cops	King of Hill	King of Hill	Family Court	Hatchett
KFOX	14	14	14	-	-	Cops (N)	Cops	America's Most Wanted		News (N)		Simpsons	Seinfeld	TMZ (N)	Sex and City	Friends	Frasier	Family Guy	RENO 911!
KRPV	18	18	29	-	-	Light of the Southwest				J.R. Church	Rico Cortes	Deli Sanchez	Joe McGee	Update	CCM	Best of Light of the Southwest			
KWBQ	19	-	24	-	-	Hates Chris	The Game	13: Fear Is Real (N)		Friends	'70s Show	Family Guy	Family Guy	Seinfeld	Seinfeld	Raymond	Malcolm-Mid.	★★★ "The Deep" (1977)	
KTEL	20	20	-	-	-	Doña Barbara		El Rostro de Analia		Sin Senos	El Cartel	Noticiero	Titulares	Decisiones de Famosos			Pagado	Pagado	Pagado
KLUZ	21	21	-	-	-	Cuidado con el Ángel		Fuego en la Sangre		La Rosa de Guadalupe		Noticias	Noticiero	Desmadrugados			Madre	Clasicos	Clásic-Humor
KVBA	22	-	[9]	-	-	News	Christ	In Touch-Dr. Charles Stanley		CBN News	Richard-Lindsay Roberts		ATF TV	One Cubed	Steelroots		The Zone	700 Club	
KENW	-	3	-	-	-	Market	WealthTrack	Wash. Week	NOW on PBS	Bill Moyers Journal (N)		Masterpiece Classic (DVS)			Short List	NewsHour With Jim Lehrer		Classic Arts Showcase	
A&E	52	52	-	[23]	(20)	CSI: Miami "Man Down"		CSI: Miami "Broken Home"		Criminal Minds		CSI: Miami "No Man's Land"		CSI: Miami "Man Down"		CSI: Miami "Broken Home"		Criminal Minds	
AMC	48	48	-	[14]	(4)	(6:00) ★★ "Pearl Harbor" (2001, War) Ben Affleck, Josh Hartnett, Kate Beckinsale.						★★½ "Night of the Living Dead" (1990) Tony Todd.				★★★★ "Bride of Frankenstein" (1935)			"Son-Frank"
APL	36	36	-	-	(22)	Jockeys (N)		Lost Tapes		Jockeys		Untamed and Uncut		Lost Tapes		Untamed and Uncut		Untamed and Uncut	
BET	78	-	-	-	-	(6:00) ★½ "Waist Deep"		Played-Fame	Played-Fame	Hatchett	Hatchett	★½ "Waist Deep" (2006, Action) Tyrese Gibson.				The Deal		Hell Date	Hell Date
BRAVO	47	47	-	-	-	Real Housewives of OC		★★ "Honey" (2003, Drama) Jessica Alba, Mekhi Phifer.				★★ "Honey" (2003, Drama) Jessica Alba, Mekhi Phifer.				Taxicab Confessions		Taxicab Confessions	
CNBC	44	44	-	[25]	(15)	Deal or No Deal		On the Money		Fast Money	Options	Mad Money		Deal or No Deal		Paid Program	Paid Program	Paid Program	Houses For
CNN	41	41	-	[3]	(17)	Larry King Live		Anderson Cooper 360				Larry King Live		Anderson Cooper 360		Anderson Cooper 360		Larry King Live	
COM	46	46	-	-	-	"Ski School"	RENO 911!	Scrubs	Scrubs	Daily Show	Colbert	Futurama	Presents	Presents	Presents	Presents	Presents	Presents	Presents
CSPAN	95	95	-	-	-	(4:30) Tonight From Washington				Capital News Today						Today in Washington			
CSPAN2	96	96	-	-	-	(6:00) Tonight From Washington				Capital News Today						Today in Washington			
DEUTS	501	-	-	-	-	Lanz	Echt antik	Journal	Quadriga	Journal in	Euromaxx	Journal	Politik direkt	Journal in	Quadriga	The Journal	Im Focus	The Journal	Euromaxx
DISC	32	32	-	[18]	(18)	Cash Cab	Cash Cab	How-Made	How-Made	Dirty Jobs "Diaper Cleaner"		Adrenaline Rush Hour (N)		Man vs. Wild		How-Made	How-Made	Dirty Jobs "Diaper Cleaner"	
DISN	33	33	-	[33]	(28)	Han. Montana	Han. Montana	Zack & Cody	Han. Montana	Suite Life	Phineas-Ferb	★★★ "Finding Nemo" (2003)			Phineas-Ferb	Zack & Cody	Han. Montana	That's-Raven	Cory
E!	61	61	-	-	-	True Hollywood Story (N)		The Soup (N)	Wildest Wed	E! News	Chelsea	Chelsea	The Soup	Saturday Night Live		Stars-Makeup	Chelsea	E! News	The Daily 10
ESPN	28	28	-	[9]	(12)	NBA Basketball: Nuggets at Wizards			NBA Basketball Golden State Warriors at Phoenix Suns. (Live)					SportsCenter (Live)		SportsCenter (Live)		NBA Basketball	
ESPN2	29	29	-	[32]	(27)	Boxing Friday Night Fights. (Live)				SportsCenter (Live)		NFL Live (N)	NASCAR Now	Poker		Poker		NBA Basketball	
ESPNCL	210	30	-	-	-	Classics	60 Min.	American Gladiators		Bull Riding: Xtreme Bulls		Wrestling	Wrestling	Boxing		Great Fights		2005 U.S. Poker	
FAM	49	49	-	[2]	10	My Wife-Kids	My Wife-Kids	'70s Show	'70s Show	'70s Show	'70s Show	'70s Show	'70s Show	Funniest Home Videos		The 700 Club		'70s Show	'70s Show
FIT	75	236	-	-	-	Rebuilt: Human Body		Rebuilt: Human Body		National Body Challenge		Rebuilt: Human Body		Rebuilt: Human Body		Celebrity Slim	Houses For	Hip Hop Abs	CONTOUR
FNC	45	45	-	-	-	Hannity		On the Record-Van Susteren		The O'Reilly Factor		Hannity		On the Record-Van Susteren		Special Report		Red Eye	
FOOD	53	53	-	-	-	Diners	Diners	The Secret Life Of... "Pizza"		Good Eats	Rachael	Diners	Diners	The Secret Life Of... "Pizza"		Good Eats	Rachael	Unwrapped	Unwrapped
FSNM	37	27	-	-	-	In My Words	Suns	Suns Live	NBA Basketball Golden State Warriors at Phoenix Suns. (Live)					Suns Live	Suns Live	Final	Best Damn Top 50 Special		Suns Live
FSC	76	-	-	-	-	(6:00) FA Archives		Fox Soccer Report		Soccer	Football	Premier	Football Asia	Fox Soccer Report		Sky Sports News (Live)		A-League Soccer	
FX	39	39	-	-	-	(6:00) ★½ "There's Something About Mary" (1998)				Nip/Tuck "Ricky Wells"		(:01) ★½ "Dumb and Dumberer: When Harry Met Lloyd"				Paid Program	Debt Cures	Net Millions	Paid Program
G4	68	68	-	-	-	Unb. Banzuke	Unb. Banzuke	Cops 2.0	Cops 2.0	Cops 2.0	Whacked Out	Attack of the Show!		Lost		X-Play	Cheaters	Adult Entertainment Expo	
GALA	77	-	-	-	-	Fútbol de la Liga Mexicana				Las Noticias por Adela		Noticiero Joaquín López		Viviana a la Medianoche		Humor Es	Locos	Necesito una Amiga	
GOLF	31	31	-	-	-	(6:30) PGA Tour Golf Buick Invitational -- Second Round.					Golf Central	PGA Tour Golf Buick Invitational -- Second Round.						Golf Central	Golf
GSN	63	63	-	-	-	Family Feud	Be-Millionaire	Pyramid	Chain	Lingo	Lingo	Be a Millionaire		Jeopardy!	Fortune	Family Feud	Match Game	What's-Line	Tell the Truth
HALL	69	69	-	-	-	"The Note II: Taking a Chance on Love" (2009)				Murder, She Wrote		Murder, She Wrote		Walker, Texas Ranger		Walker, Texas Ranger		Houses For	Paid Program
HBO	302	302	-	-	-	Big Love "Empire"		Big Love "Prom Queen"		Lisa Lampanelli: Long Live		Katie Morgan	★★★ "The Negotiator" (1998, Suspense) Samuel L. Jackson. 'R'					(12:55) Big Love	
HGTV	54	54	-	-	-	House	Designed-Sell	House	Unsellable	Get It Sold	Buy Me	Exp House		House	Designed-Sell	House	Unsellable	Get It Sold	Buy Me
HIST	51	51	-	[31]	-	Gangland The Outlaws.		History's Mysteries		Shockwave		Modern Marvels		Gangland The Outlaws.		History's Mysteries		Shockwave	
LIFE	23	23	-	[26]	(23)	★★★ "The Rosa Parks Story" (2002) Angela Bassett.				Medium "Drowned World"		Frasier	Frasier	Golden Girls	Golden Girls	Golden Girls	Paid Program	Paid Program	Paid Program
LMN	246	64	-	-	-	"Akeelah and the Bee"		★★ "One True Love" (2000, Drama) David Hasselhoff.				★★★ "Akeelah and the Bee" (2006) Laurence Fishburne.				★★½ "Aurora Borealis" (2005) Joshua Jackson.			
MAX	322	322	-	-	-	(6:00) ★½ "Bait" (2000) 'R'		★★½ "The Kingdom" (2007) Jamie Foxx. 'R'				Forbidden Sci	Sex Games	★★★ "Knocked Up" (2007) Seth Rogen. 'R'				(:10) "The Final Conflict"	
MSNBC	43	43	-	-	-	The Rachel Maddow Show		Countdown-Olbermann		The Rachel Maddow Show		MSNBC Investigates		MSNBC Investigates		MSNBC Investigates		MSNBC Investigates	
NGEO	58	58	-	-	-	DogTown		Dog Whisperer		Dog Whisperer		DogTown		Dog Whisperer		Dog Whisperer		Secret Killers-Monterey Bay	
NICK	34	34	-	-	24	iCarly	iCarly	Zoey 101	iCarly	★★½ "Barnyard: The Original Party Animals" (2006)				Lopez	Lopez	Home Imp.	Home Imp.	Fam. Mat.	Fam. Mat.
SCIFI	40	40	-	[13]	-	Moonlight		Battlestar Galactica (N)		Stargate SG-1 "Insiders"		Battlestar Galactica		Stargate Atlantis "The Eye"		Stargate Atlantis		"From Dusk Till Dawn 2"	
SHOW	343	343	-	-	-	In NFL		(:45) ★★★ "The Great Debaters" (2007) Denzel Washington. 'PG-13'				U.S. of Tara	Secret Diary	The L Word "LMFAO"		Boxing (ITV) (Same-day Tape)			
SPEED	57	57	-	-	-	Tradin' Paint	Performance	NASCAR Live		NASCAR Racing: Sprint Cup		NASCAR Live			NASCAR Racing: Sprint Cup		NASCAR Live	NASCAR Media Day: 2009	
SPIKE	37	37	-	[20]	(5)	DEA "Up the Ladder"		DEA		DEA		MANswers	MANswers	GameTrailers	Afro Samurai	MXC	MXC	MXC	MXC
STYLE	248	77	-	-	-	Extreme Makeover		Extreme Makeover		Clean House		Extreme Makeover		Extreme Makeover		Clean House		Paid Program	Paid Program
TBS	25	25	-	[4]	(6)	★ "Mr. Deeds" (2002) Adam Sandler, Winona Ryder.				10 Items	Sex and City	Sex and City	(:40) ★★ "The Wedding Date" (2005)			(12:10) ★½ "Hardball" (2001, Drama) Keanu Reeves.			
TCM	-	78	-	-	-	"Seven"	"Dr. Strangelove Or: How I Learned to Stop Worrying"				★★½ "Li'l Abner" (1959) Peter Palmer. Premiere.				★★★ "Crimson Tide" (1995) Denzel Washington.				"Atomic City"
TLC	38	38	-	[36]	-	What Not to Wear "Carla"		Mother Knows Sex		What Not to Wear "Carla"		Mother Knows Sex		What Not to Wear		Real Simple. Real Life.		Paid Program	Bosley Hair
TNT	24	24	-	[17]	(9)	(5:00) ★★★½ "Braveheart" (1995)				(:45) ★★★ "Crimson Tide" (1995, Suspense) Denzel Washington.						(:15) ★★★½ "Braveheart" (1995, Historical Drama) Mel Gibson, Sophie Marceau.			
TOON	35	35	-	-	-	Star Wars	Ben 10: Alien	King of Hill	King of Hill	Amer Dad	Family Guy	Clerks	Hungerforce	Awesome	The Oblongs	King of Hill	King of Hill	Amer Dad	Family Guy
TOONDIS	265	75	-	-	-	"The Proud Family" (2005) Voices of Kyla Pratt.				Rangers	The Avengers	Spider-Man	Yin Yang Yo!	X-Men	Jackie Chan	Star-Racers	X-Men	Jackie Chan	Star-Racers
TRAV	57	59	-	-	-	Ghost Adventures		Most Haunted (N)		Haunted Lighthouses		Most Terrifying Places		Ghost Adventures		Most Haunted		Stain	Paid Program
TRU	-	74	-	-	-	Forensic	Forensic	Forensic	Forensic	Forensic	Forensic	Most Shocking		Forensic	Forensic	Forensic	Forensic	Forensic	Forensic
TVLD	60	60	-	[16]	(26)	Cosby Show	Cosby Show	★★★½ "Broadcast News" (1987) William Hurt. Premiere.					3rd Rock-Sun	M*A*S*H	M*A*S*H	Sanford	Sanford	Jeffersons	Jeffersons
USA	26	26	-	[30]	(21)	Monk (N)		Psych "Truer Lies" (N)		House "Big Baby"		Monk		Psych "Truer Lies"		★★ "Annapolis" (2006, Drama) James Franco.			
VH1	56	56	-	56	-	Tool Academy "Maturity"		For the Love of Ray J		Best Week	I Love Money			Best Week	Sober House		Best Week	Top 20 Countdown (N)	
VS.	50	50	-	50	-	City Fishing	Tred Barta	Sport Fishing	Saltwater	Hunt-Big Fish	Tall Walker	City Fishing	Tred Barta	Sport Fishing	Saltwater	Quest One	North-Alaska	Paid Program	Paid Program
WE	74	245	-	-	-	48 Hours		The FBI Files		The FBI Files "Driven to Kill"		FBI Files "Manhunt"		The FBI Files		The FBI Files "Driven to Kill"		FBI Files "Manhunt"	
WGN	5	5	-	[21]	(3)	"Smokey and the Bandit II"		WGN News at Nine (N)		Scrubs	Scrubs	The Bob & Tom Show		RENO 911!	RENO 911!	Chappelle's	Chappelle's	Paid Program	Paid Program

The Alamogordo Daily News Encourages Everyone to

Alamogordo

SATURDAY MORNING — A - Alamogordo R - Ruidoso U - Alamogordo/UHF C - Cloudcroft H - High Rolls — FEBRUARY 7, 2009

	A	R	U	C	H	8:00	8:30	9:00	9:30	10:00	10:30	11:00	11:30	12:00	12:30	1:00
KASA	2	2	27	[6]	-	Paid Program	Paid Program	Weekend	Weekend	Weekend	Weekend	Paid Program	Leeza Gibbons	Bring Wall St	Animal Atlas (N)	Paid Program
KRWG	3	-	42	-	-	America Sews	Creative Living	Victory Garden	Garden Smart ∩	Gardenstory	Hometime [H]	Yankee Shop	MotorWeek [H]	NMSU Weekly	The This Old House Hour (N) ∩ [H]	
KDBC	4	-	36	-	(11)	Cake ∩ (El) [H]	Horseland [H]	Dino Squad [H]	Sushi Pack (N)	Strawberry	Care Bears	College Basketball Notre Dame at UCLA. (Live) [H]				PGA Tour Golf
KVIA	6	6	40	-	-	News (N)		Emperor New	Replacements	That's So Raven	That's So Raven	Paid Program	Paid Program	Paid Program	Paid Program	Paid Program
KOAT	7	7	34	[7]	(7)	(6:00) News (N) [H]		Emperor New	Replacements	That's So Raven	That's So Raven	Hannah Montana	Zack & Cody	Faithful Friends	One Enchanted Evening	
KOBR	8	8	31	[8]	(4)	(7:00) News (N)		Jane-Dragon	Zula Patrol [H]	3-2-1 Penguins	VeggieTales [H]	Turbo Dogs [H]	My Friend Rabbit	Skiing: FIS Alpine Champ.		Skiing: USSA
KTSM	9	-	-	-	(9)	Jane-Dragon	Zula Patrol [H]	3-2-1 Penguins	VeggieTales [H]	Turbo Dogs [H]	My Friend Rabbit	Zodiac Island (N)	3 Wide Life	Skiing: FIS Alpine Champ.		Skiing: USSA
KBIM	10	10	49	[10]	-	Dino Squad [H]	Sushi Pack (N)	Strawberry	Care Bears	Paid Program	Paid Program	College Basketball Notre Dame at UCLA. (Live) [H]				PGA Tour Golf
KASY	12	12	28	-	-	Amer. Latino	LatiNation (N) ∩	Hispanics Today	Delicious Food	NASCAR Angels	Home Show	Paid Program	Paid Program	★★ "White Chicks" (2004, Comedy) Shawn Wayans.		
KFOX	14	14	14	-	-	3rd Rock-Sun	Paid Program	Weekend	Weekend	Weekend	Weekend	Paid Program	FIRM - The Firm	3rd Rock-Sun	Foreclosure	★★ "Dr. Dolittle"
KRPV	18	18	29	-	-	Donkey Ollie (El)	Kids Like You (El)	Gospel Bill (El)	Dr. Pendleton	Retro News (El)	Rico Cortes	Avi Mordechai	Y. Salamanca	Dr. Charles Scott	Alan Granger	Light of SW
KWBQ	19	-	24	-	-	Sonic X ∩ [H]	GoGoRiki [H]	Dinosaur King ∩	Teenage Mut	Chaotic-Inv.	Huntik: Secrets	Yu-Gi-Oh! 5D's	Kamen Rider	Degrassi: TNG	Bring Wall St	Half & Half [H]
KTEL	20	20	-	-	-	Jane and the	Programa Pagado	Programa Pagado	Programa Pagado	Nuestro Barrio	Tu Hogar	Nitido		Descontrol		Acción Extrema
KLUZ	21	21	-	-	-	Pinky Dinky Doo	Jakers! Piggley	Gadget's Trip	Beakman's World	Tu Desayuno	Tu Desayuno	Viva la Familia! El cuidado de niños.		Alegrijes y Rebujos		
KVBA	22	-	19	-	-	Buzz and Poppy	Odyssey	Animal Action	PA Newsmakers	Christian World	Aspiring Women	Healthy Living			Home-Arlene	Living the Life
KENW	-	3	-	-	-	Test Kitchen	Oil Painting	Yankee Shop	Cultivating Life	Southwest Yrd	Victory Garden	School-Fine Art	Joy of Painting	Painting Wild	Quilt in a Day ∩	Quilting Arts
A&E	52	52	-	[23]	(20)	Mean Business	Sell This House!	Flip This House [H]		Flip This House [H]		Flip This House Century-old home.		Flip This House "The Rookie" [H]		Flip This House
AMC	48	48	-	[14]	(4)	(7:00) ★★★★ "The Bridge on the River Kwai" (1957, War) William Holden, Alec Guinness. [H]					(:45) ★★★ "Toral Toral Toral" (1970) Martin Balsam. History of Pearl Harbor attack, seen from both sides. [H]					
APL	36	36	-	-	(22)	Pet Star [H]		Face to Face With the Polar Bear		Born Different [H]		Animal Cops South Africa [H]		Dog Show: AKC National Championship		
BET	78	-	-	-	-	The Proud Family	The Proud Family	The Proud Family	The Proud Family	Smart Guy [H]	Smart Guy [H]	Smart Guy [H]	Smart Guy [H]	One on One [H]	One on One [H]	One on One [H]
BRAVO	47	47	-	-	-	America's Next Top Model ∩ [H]		America's Next Top Model [H]		America's Next Top Model ∩ [H]		America's Next Top Model ∩ [H]		America's Next Top Model ∩ [H]		Next Top Model
CNBC	44	44	-	[25]	(15)	Paid Program	Paid Program	Thin Instantly	P90X: The Proof	Paid Program	Houses For $300	Paid Program	Paid Program	Paid Program	Paid Program	Paid Program
CNN	41	41	-	[3]	(17)	Newsroom		Newsroom		Newsroom		Your Money		Newsroom		Newsroom
COM	46	46	-	-	-	Daily Show	Daily Show	Daily Show	Daily Show	Com.-Presents	Com.-Presents	Com.-Presents	Com.-Presents	Com.-Presents	Scrubs ∩ [H]	Scrubs ∩ [H]
CSPAN	95	95	-	-	-	C-SPAN Weekend								C-SPAN Weekend		
CSPAN2	96	96	-	-	-	Book TV		Book TV		Book TV		Book TV		Book TV		Book TV
DEUTS	501	-	-	-	-	The Journal	Johannes B. Kerner		Quadriga	Journal: Wirtsc	Im Focus	Journal: with	People-Politics	The Journal	Kultur.21	The Journal
DISC	32	32	-	[18]	(18)	BABY READ	Paid Program	Paid Program	Hip Hop Abs	Human Prey II [H]		Dirty Jobs Shrimp season. [H]		Wreck. Nation		Time Warp [H]
DISN	33	33	-	[33]	(28)	The Wiggles ∩	Little Einsteins	Tigger & Pooh	Handy Manny ∩	Mickey Mouse	Mickey Mouse	Imag. Movers	Handy Manny ∩	Phineas and Ferb	Phineas and Ferb	"Finding Nemo"
E!	61	61	-	-	-	Anna Nicole	The Soup	Pussycat Dolls: True Story		Beyonce Revealed Beyonce Knowles.				Hip Hop Wives: Hollywood Story		Pink: Story
ESPN	28	28	-	[9]	(12)	SportsCenter (Live) [H]		College GameDay (Live) [H]		College Basketball Syracuse at Villanova. (Live) [H]				College Basketball Texas at Nebraska. (Live) [H]		
ESPN2	29	29	-	[32]	(27)	Bassmasters Battle on the Border.		SportsCenter (Live) [H]		College Basketball Coppin State at South Carolina State. (Live)				College Basketball South Alabama at Western Kentucky.		
ESPNCL	210	30	-	-	-	American Gladiators [H]		Madden Nation	Madden Nation	PBA Bowling		Boxing 1966 Muhammad Ali vs. George Chuvalo I. [H]			Boxing: 1967 Ali vs. Foley	
FAM	49	49	-	[2]	10	Step by Step [H]	Step by Step [H]	Sabrina-Witch	Sabrina-Witch	Full House [H]	Full House [H]	Grounded for Life	Grounded for Life	That '70s Show	"Teenage Mutant Ninja Turtles" [H]	
FIT	75	236	-	-	-	Bodies in Motion	Total Body Sculpt	Cardio Blast Muscular workout. [H]		In Shape ∩ [H]	Namaste Yoga	Shimmy Hip pop.	Total Body Sculpt	Shimmy [H]	Shimmy [H]	neat ∩ [H]
FNC	45	45	-	-	-	Bulls and Bears	On Business	Forbes on FOX	Cashin' In (N)	America's News HQ				America's News HQ		
FOOD	53	53	-	-	-	30-Minute Meals	Secrets-Chef	Down Home	Paula's Best	Cooking for Real	Ask Alda (N)	Giada at Home	Barefoot Cont	Challenge		Chopped
FSNM	27	27	-	-	-	Perfect Pullup	Fun with Trikke	Roddin'-Racin'	Paid Program	Women's College Basketball Kansas State at Baylor. (Live)				Women's College Basketball Oregon at Arizona. (Live)		
FSC	76	-	-	-	-	English Premier League Soccer Blackburn Rovers vs. Aston Villa. (Live)				Soccer Match	English Premier League Soccer Portsmouth vs. Liverpool.				Italian Serie A Soccer	
FX	39	39	-	-	-	★½ "Dumb and Dumberer: When Harry Met Lloyd" (2003, Comedy)				★½ "The Benchwarmers" (2006, Comedy) David Spade, Rob Schneider.				★★½ "There's Something About Mary" (1998)		
G4	68	68	-	-	-	Totally Outrag.	Totally Outrag.	Totally Outrag.	Totally Outrag.	Totally Outrag.	Totally Outrag.	Totally Outrag.	Totally Outrag.	Totally Outrag.	Totally Outrag.	Totally Outrag.
GALA	77	-	-	-	-	Al Sabor del Chef	Delicioso	Decorando Con	Moda al Rescate	Las Más Picudas		Furia Musical		Humor a la Carta		
GOLF	31	31	-	-	-	Golf Secrets	Paid Program	Golf Videos	Golf Videos	Top 10	Golf Central	PGA Tour Golf Buick Invitational -- Third Round. [H]			Golf Central	Playing Lessons
GSN	63	63	-	-	-	Blockbusters	Child's Play	Match Game [H]	Password Plus	Whammy [H]	Press Your Luck	Make a Deal	Lingo [H]	Be a Millionaire	Chain Reaction	Family Feud [H]
HALL	69	69	-	-	-	(7:00) "Bailey's Mistake" (2001) [H]		★★★ "Sarah, Plain and Tall" (1991) Glenn Close, Christopher Walken. [H]				★★½ "Skylark" (1993, Drama) Glenn Close, Christopher Walken. [H]				"Sarah: Winter's"
HBO	302	302	-	-	-	"Welcome Hme"	★★★½ "Juno" (2007) Ellen Page. ∩ 'PG-13' [H]			Making East.	★★★ "Live Free or Die Hard" (2007, Action) Bruce Willis. ∩ 'PG-13' [H]				(:45) "The Black List: Volume One"	
HGTV	54	54	-	-	-	Don't Sweat It	Hammer Heads	Over Your Head	Carter Can (N)	Designed to Sell	Curb Appeal	Save My Bath	Red Hot Green	Design on a Dime	Myles of Style	Find Your Style
HIST	51	51	-	[31]	-	UFO Files [H]		The Universe "Living in Space" [H]		The Universe [H]		The Universe "Another Earth" [H]		The Universe "Strangest Things"		The Universe [H]
LIFE	23	23	-	[26]	(23)	Paid Program	Paid Program	"The House Next Door" (2006) Lara Flynn Boyle, Colin Ferguson. [H]				★½ "Christina's House" (2000, Suspense) Brendan Fehr, Mike Wong. [H]				"Nightmare-End"
LMN	246	64	-	-	-	"Swimming Upstream" (2001, Drama) Matt Czuchry, Ben Savage. [H]				★★½ "We Were the Mulvaneys" (2002) Blythe Danner, Beau Bridges. [H]				★★½ "Due East" (2002, Drama) Robert Forster. [H]		
MAX	322	322	-	-	-	(7:15) ★★½ "Disturbia" (2007) [H]		★★ "RENO 911!: Miami" (2007) Thomas Lennon. ∩ 'R'			(:20) ★★★ "Mrs. Doubtfire" (1993) Robin Williams. ∩ 'PG-13' [H]				★★ "Rendition" (2007) ∩ 'R' [H]	
MSNBC	43	43	-	-	-	MSNBC News Live		MSNBC News Live		Cult Killer		Killing on Kelthwood Court		Nightmare Behind Closed Doors		Nightmare-31st
NGEO	58	58	-	-	-	Hunter and Hunted		Hunter and Hunted "Dolphin Attack"		Hunter and Hunted "Arctic Attack"		Hunter and Hunted "Horns of Death"		Hunter and Hunted		Hunter-Hunted
NICK	34	34	-	-	24	Jimmy Neutron	Jimmy Neutron	Fairly OddParents	Fairly OddParents	SpongeBob	SpongeBob	★★½ "Barnyard: The Original Party Animals" (2006, Comedy) ∩ [H]				SpongeBob
SCIFI	40	40	-	[13]	-	(7:00) "Hybrid" (2007) [H]		"Grizzly Rage" (2007, Suspense) Tyler Hoechlin, Kate Todd.				"King of the Lost World" (2005) Bruce Boxleitner, Jeff Denton. [H]				"Planet Raptor"
SHOW	343	343	-	-	-	(:15) "Arizona Summer" (2003) Gemini Barnett. ITV. ∩ 'PG' [H]				★½ "Happily N'Ever After" (2007) ITV. ∩ 'PG'			★★★ "Rocky Balboa" (2006) Sylvester Stallone. 'PG'			"AKA Tommy"
SPEED	57	57	-	-	-	NASCAR Live	NASCAR Racing Sprint Cup -- Daytona Practice. (Live)				NASCAR Live (Live)		NASCAR Racing Sprint Cup -- Daytona Practice. (Live)			NASCAR Live
SPIKE	37	37	-	[20]	(5)	(7:00) TNA iMPACT! ∩ [H]		Horsepower TV	MuscleCar (N) ∩	Trucks! ∩ [H]	Xtreme 4x4 (N)	DEA "DEA vs. Heroin Kingpin" ∩		DEA "Deadly Chase" ∩		DEA ∩
STYLE	248	77	-	-	-	Whose Wedding Is It Anyway?		Whose Wedding Is It Anyway?		Ruby	Ruby	Clean House: Messiest		Clean House "The Halverson Family"		Clean House
TBS	25	25	-	[4]	(6)	(6:45) "Hardball"	(:45) ★ "Mr. Deeds" (2002, Comedy) Adam Sandler, Winona Ryder, Peter Gallagher. [H]					★★ "The Wedding Date" (2005) Debra Messing, Dermot Mulroney. [H]				Friends ∩ [H]
TCM	-	78	-	-	-	(5:45) ★★★ "Cleopatra" (1963) Elizabeth Taylor, Richard Burton.				★★★★ "Gunga Din" (1939) Cary Grant, Douglas Fairbanks Jr. [H] (DVS)				★★★½ "The Four Feathers" (1939) John Clements.		
TLC	38	38	-	[36]	-	Property Ladder [H]		Property Ladder [H]		Home Made Simple "Melissa" [H]		What Not to Wear TV executive. [H]		What Not to Wear "Carla" [H]		What Not to Wear
TNT	24	24	-	[17]	(9)	Law & Order "Asterisk" [H] (DVS)		The Closer "Junk in the Trunk" [H]		Leverage "The 12 Step Job" [H]		★ "Ultraviolet" (2006) Milla Jovovich, Nick Chinlund. [H]			"Lara Croft Tomb Raider"	
TOON	35	35	-	-	-	Ben 10: Allen	Batman: Brave	Bakugan (N)	Robot Boy	Ben 10: Allen	Ben 10: Allen	Courage-Dog	Courage-Dog	Misadventures	Misadventures	Chowder
TOONDIS	265	75	-	-	-	"Cinderella III"	Kim Possible [E]	Lilo & Stitch [E]	Lilo & Stitch [E]	Lilo & Stitch "PJ"	Lilo & Stitch [E]	Lilo & Stitch [E]	Lilo & Stitch [E]	Timon & Pumbaa	Timon & Pumbaa	Dave-Barbarian
TRAV	59	59	-	-	-	Pizza Paradise [E]		Man v. Food [E]	Man v. Food [E]	Mark & Olly	Cash-Treasures	Cash-Treasures	Cash-Treasures	Cash-Treasures	Cash-Treasures	Cash-Treasures
TRU	-	74	-	-	-	Paid Program	Paid Program	P90X: The Proof	Slim in 6	Dunne: Power, Privilege & Justice		Dunne: Power, Privilege & Justice		Dunne: Power, Privilege & Justice		Power-Justice
TVLD	60	60	-	[16]	(26)	The Brady Bunch	The Brady Bunch	The Brady Bunch	The Brady Bunch	★★★½ "Broadcast News" (1987, Romance-Comedy) William Hurt, Albert Brooks.					3rd Rock-Sun	3rd Rock-Sun
USA	26	26	-	[30]	(21)	(7:00) Burn Notice	★★★ "Eight Below" (2006, Adventure) Paul Walker, Bruce Greenwood, Moon Bloodgood. [H]				Burn Notice "Hot Spot" [E]			Burn Notice "Do No Harm" [H]		Burn Notice [E]
VH1	56	56	-	56	-	(7:00) Top 20 Countdown ∩		Best Week Ever	Toof Academy Husband material. ∩		For the Love of Ray J ∩		I Love Money ∩ [E]			Rock of Love Bus
VS.	50	50	-	50	-	Angling Edge	Hank Parker	One More Cast	Hunt for Big Fish	Sport Fishing	Saltwater Exp.	Americana Out.	Pacific Exped.	Strongman	Racer TV	Holy ...!
WE	74	245	-	-	-	The Locator	The Locator	Momma's Boys ∩ [H]		Momma's Boys ∩ [H]				Momma's Boys ∩ [H]		Momma's Boys
WGN	5	5	-	[21]	(3)	Paid Program	Paid Program	Paid Program	Paid Program	Star Trek: The Next Generation [H]		The Bob & Tom Show ∩ [H]		★★★ "The Thomas Crown Affair" (1999) ∩ [H]		

Horoscopes

ARIES - Mar 21/Apr 20
Don't put all of your eggs in one basket this week, Aries. Otherwise you'll end up with a lot of broken shells. It's a bumpy ride ahead, so be prepared.

TAURUS - Apr 21/May 21
Romantic interests flourish this week, Taurus. You may rekindle some much-needed passion with a current flame, or find a new companion in the days to come.

GEMINI - May 22/Jun 21
Feeling like a workaholic lately, Gemini? It could be time to scale back at work a bit. However, in this economy, you may want to phrase your request with some finesse.

CANCER - Jun 22/Jul 22
Cancer, you can change what seems like a no-win situation into a win-win situation with just an adjustment in your way of thinking. When Pisces offers advice, take it.

LEO - Jul 23/Aug 23
It won't be an easy ride this week, Leo, but it will be a fulfilling one. You'll be the center of attention for more than one reason, which suits you just fine.

VIRGO - Aug 24/Sept 22
Virgo, think with your head and not with your heart when making financial decisions this week. Unfortunately emotion can cloud better judgement.

SATURDAY AFTERNOON

A - Alamogordo R - Ruidoso U - Alamogordo UHF C - Cloudcroft H - High Rolls

FEBRUARY 7, 2009

	A	R	U	C	H	1:30	2:00	2:30	3:00	3:30	4:00	4:30	5:00	5:30	6:00	6:30
KASA	2	2	27	[6]	-	Paid Program	★ "Jason X" (2002, Horror) Lexa Doig, Lisa Ryder.			Paid Program	House "Sleeping Dogs Lie" ⋂ [H]		Cold Case "The House" ⋂ [H]		NASCAR Racing: Sprint Cup	
KRWG	3	-	42	-	-	Primal Grill	Jacques Pepin	Cook's Country	Everyday Food	Master Chefs	The Lawrence Welk Show		Aggie Almanac	America's Hrtl	Desert Speaks	BBC World News
KDBC	4	-	36	-	(11)	(:00) PGA Tour Golf Buick Invitational -- Third Round. (Live) [H]					Paid Program	Paid Program	CBS News	News (N)	Jeopardy! [H]	Wheel of Fortune
KVIA	7	6	40	-	-	College Basketball Teams TBA. (Live) [H]				Paid Program	Paid Program	At the Movies (N)	News	Wrld News Sat	News	The Insider (N)
KOAT	7	7	34	[7]	(7)	College Basketball Teams TBA. (Live) [H]				Cold Smoke	Storm Stories	Storm Stories	News (N) [H]	Wrld News Sat	News [H]	At the Movies (N)
KQBR	8	8	31	[8]	(4)	Skiing: USSA	Figure Skating Skate For the Heart. (Taped) ⋂ [H]				2 Back 2 Life	Better Trades	Saved by the Bell	NBC News	News (N) [H]	Lyons & Bailes
KTSM	9	-	-	-	(9)	Skiing: USSA	Figure Skating Skate For the Heart. (Taped) ⋂ [H]				Paid Program	Every-Raymond	Paid Program	NBC News	News (N)	George Lopez ⋂
KBIM	10	10	49	[10]	-	(:00) PGA Tour Golf Buick Invitational -- Third Round. (Live) [H]					Paid Program	Colon Detox	CBS News	News (N) [H]	Jeopardy! [H]	Wheel of Fortune
KASY	12	12	28	-	-	"White Chicks"	Stargate SG-1 "Threads" ⋂ [H]		★½ "The Waterboy" (1998, Comedy) Adam Sandler, Kathy Bates.				Stargate Atlantis ⋂ [H]		Star Trek "Obsession" ⋂ [H]	
KFOX	14	14	14	-	-	(:00) ★★ "Dr. Dolittle" (1998) Eddie Murphy. [H]			★★½ "Dr. Dolittle 2" (2001, Comedy) Eddie Murphy, Kristen Wilson. [H]				Legend of the Seeker "Bounty" [H]		NASCAR Racing: Sprint Cup	
KRPV	16	16	29	-	-	(:00) Best of Light of the Southwest			CCM Ministries	It's Supernatural	Dr. McDonald	Dr. Brad Young	Dr. Swallow	Faye Hardin	For the Heart of the City	
KWBQ	17	-	24	-	-	Bring Wall St	★★½ "The X-Files" (1998) David Duchovny, Gillian Anderson.				Recession Survival Guide		Friends ⋂ [H]	That '70s Show	Two/Half Men	Two/Half Men
KTEL	20	20	-	-	-	Acción Extrema	★★★★ "El Exorcista" (1973, Terror) Ellen Burstyn, Linda Blair.				★★½ "I, Robot" (2004, Ciencia Ficción) Will Smith, Bridget Moynahan.				Fútbol de la Liga Mexicana	
KLUZ	21	21	-	-	-	Alegrijes-Rebuj	Super Sábado Sensacional				Primer Impacto: Fin de Semana		Que Locura	Noticiero Univ.	La Hora Derbez	
KVBA	22	-	19	-	-	Linder Fishing	Day of Discovery	A Nickols' Worth	Gaither Homecoming		Something Fresh		Breakthrough With Rod Parsley [H]		Pastor Greg	Bananas [H]
KENW	-	3	-	-	-	Knit & Crochet	Creative Living	Scrapbook Mm	Hometime (N)	This Old House	Ask This Old	To My Studio	Sewing-Nancy	Steves Europe	From Santa Fe	America's Hrtl
A&E	52	52	-	[23]	(20)	Flip This House	Paranormal State	Paranormal State	Paranormal State	Paranormal State	Paranormal State	Paranormal State	CSI: Miami "Pirated" ⋂ [H]		CSI: Miami "Dangerous Son" ⋂ [H]	
AMC	48	48	-	[14]	(4)	"Tora Tora Tora"	★★ "Pearl Harbor" (2001, War) Ben Affleck, Josh Hartnett, Kate Beckinsale. Friends join a war effort after the Japanese attack Hawaii. [H]								★★★½ "Apollo 13" (1995) [H]	
APL	36	36	-	-	(22)	Dog Show: AKC National Championship			Animal Cops South Africa [H]		Animal Cops South Africa [H]		Animal Cops Houston [H]		Dog Show: AKC Agility	
BET	78	-	-	-	-	One on One [H]	Played by Fame	Played by Fame	Baldwin Hills [H]	Baldwin Hills [H]	106 & Park: BET's Top 10 Live Top 10 countdown. [H]			Access Granted	"Somebody Help Me" (2007) [H]	
BRAVO	47	47	-	-	-	Next Top Model	America's Next Top Model ⋂ [H]		America's Next Top Model ⋂ [H]		America's Next Top Model ⋂ [H]		America's Next Top Model ⋂ [H]		America's Next Top Model ⋂ [H]	
CNBC	44	44	-	[25]	(15)	Meals In Minutes!	Houses For $300	P90X: The Proof	Internet Millions	Paid Program	Paid Program	Houses For $300	Deal or No Deal ⋂ [H]		Originals: Westminster Dog Show	
CNN	41	41	-	[3]	(17)	(:00) Newsroom	Newsroom		Newsroom		The Situation Room		Newsroom		Campbell Brown: No Bias, No Bull	
COM	46	46	-	-	-	★★ "Bachelor Party" (1984) Tom Hanks. Hookers, mule and more show up for guy's bash.					★½ "National Lampoon's Barely Legal" (2003) Erik von Detten. [H]				★★½ "Meatballs" (1979) [H]	
CSPAN	95	95	-	-	-	(12:00) C-SPAN Weekend					Pres. Address	Communicators	America & the Courts		American Perspectives	
CSPAN2	96	96	-	-	-	(:00) Book TV	Book TV		Book TV		Encore Booknotes		Book TV		Book TV	
DEUTS	501	-	-	-	-	In Focus	Journal: Wirtsc	Euromaxx	Journal: with	Arts.21	The Journal	Hln & weg	The Journal	In Focus	Journal: Wirtsc	Johanes Kerner
DISC	32	32	-	[18]	(18)	Time Warp [H]	HowStuffWorks "Water" Water. [H]		Treasure Quest		Survivorman		Man vs. Wild "Ecuador"		MythBusters "Exploding Jawbreaker"	
DISN	36	33	-	[33]	(28)	(:00) ★★★ "Finding Nemo" (2003)		Phineas and Ferb	Zack & Cody	Zack & Cody	That's So Raven	That's So Raven	"Jump In!" (2007) Corbin Bleu, Keke Palmer. [H]			As the Bell Rings
EI	61	61	-	-	-	Pink: Story	Will Smith: Hollywd Story		Girl Next Door	Girls Next Dr	True Hollywood Story "Mario Lopez"		El News (N)		★★ "Rock Star" (2001) Premiere.	
ESPN	28	28	-	[9]	(12)	Basketball	College Basketball Indiana at Michigan State. (Live) [H]				College Basketball Michigan at Connecticut. (Live) [H]				College GameDay (Live) [H]	
ESPN2	29	29	-	[32]	(27)	Basketball	College Basketball Southern Illinois at Missouri State. (Live) [H]				College Basketball College of Charleston at Davidson. (Live) [H]				College Basketball	
ESPNCL	210	30	-	-	-	Boxing	Boxing: 1972 Buchanan vs. Duran		Boxing	Boxing: 1974 Ali vs. Foreman		Boxing 1975 Muhammad Ali vs. Joe Frazier III. [H]			Boxing: 1991 Cooper vs. Holyfield	
FAM	47	49	-	[2]	10	"Teenage Mutant Ninja Turtles" [H]	★★½ "Teenage Mutant Ninja Turtles II: The Secret of the Ooze" (1991)					★★ "Teenage Mutant Ninja Turtles III" (1992, Fantasy) Elias Koteas. [H]			★★★ "Holes"	
FIT	75	236	-	-	-	neat ⋂ [H]	National Body Challenge [H]		Health Decad.	Health Decad.	Just Cook This	Just Cook This	Low Carb Kitch	Low Carb Kitch	All Star Workouts [H]	
FNC	45	45	-	-	-	America's-HQ	America's News HQ			Jrnl Edit. Rpt	The Beltway Boys	Fox News Watch	FOX Report		Huckabee	
FOOD	53	53	-	-	-	(:00) Chopped	Ultimate Recipe Showdown		Iron Chef America		Secret Life of	Heavyweights	Paula's Party Chocolate.		Challenge Chocolate art.	
FSNM	27	27	-	-	-	Wm. Basketball	Women's College Basketball Boise State at New Mexico State. (Taped)				Women's College Basketball Oregon State at Arizona State. (Live)				Herb Sendek	Basketball
FSC	76	-	-	-	-	Italian Serie A Soccer		Italian Serie A Soccer Lecce vs. Inter. (Taped)				Football Asia	Sky Sports News		English Premier League Soccer	
FX	37	39	-	-	-	(12:00) ★★½ "There's Something About Mary" (1998)			★★★ "Spider-Man 2" (2004, Action) Tobey Maguire. Peter Parker fights a man who has mechanical tentacles.						★★★½ "Superman Returns" (2006)	
G4	68	68	-	-	-	Totally Outrag.	Totally Outrag.	★★★ "Gremlins" (1984) Zach Galligan. A lovable little creature spawns hundreds of evil beings.					Wrecking Balls	Wrecking Balls	Wrecking Balls	Wrecking Balls
GALA	77	-	-	-	-	(12:00) Humor a la Carta			Lucha Libre				Acceso Máximo		La Parodia Musical	
GOLF	31	31	-	-	-	Paid Program	Paid Program	P90X: The Proof	Ten-Trainer	Playing Lessons	Golf Central (Live)	British Open Highlights 2000		British Open Highlights		British Open
GSN	63	63	-	-	-	Family Feud [H]	Bingo America	Russian Roulette	Who Wants to Be a Millionaire [H]		Pyramid ⋂ [H]	Pyramid ⋂ [H]	Family Feud [H]	Family Feud [H]	Be a Millionaire	Be a Millionaire
HALL	69	69	-	-	-	(:00) ★★½ "Sarah, Plain and Tall: Winter's End" [H]			"For the Love of Grace" (2008) Mark Consuelos, Chandra West. [H]				"The Good Witch" (2008, Drama) Catherine Bell, Chris Potter. [H]			
HBO	302	302	-	-	-	"The Black List: Volume One" (2008)	★★½ "Welcome Home Roscoe Jenkins" (2008) Martin Lawrence. 'PG-13'				★★ "Balls of Fury" (2007) Dan Fogler. ⋂ 'PG-13' [H]				★★ "Aliens vs. Predator: Requiem"	
HGTV	54	54	-	-	-	Color Correction	Divine Design	Deserving Design	Color Splash	Rate My Space	Get It Sold	House Worth?	House Worth?	House Hunters	Divine Design (N)	Design on a Dime
HIST	51	51	-	[31]	-	The Universe [H]	The Universe "Edge of Space" [H]		More Extreme Marksmen [H]				Modern Marvels "Bulls-Eye" [H]		Hooked: Illegal Drugs	
LIFE	24	23	-	[26]	(23)	(:00) "Nightmare at the End of the Hall" (2006) [H]			"Hush Little Baby" (2007, Drama) Victoria Pratt, Ari Cohen. [H]				"Still Small Voices" (2007, Suspense) Catherine Bell. [H]			
LMN	246	64	-	-	-	"Due East" (2002)	★½ "A Piece of My Heart" (2004) Martin Henderson, Piper Perabo. [H]				"A Decent Proposal" (2007, Drama) Jessica Tuck, Andrew Airlie. [H]				★★★ "Akeelah and the Bee" (2006)	
MAX	322	322	-	-	-	(12:30) ★★ "Rendition" (2007) 'R'	★★½ "Wisegirls" (2002) Mira Sorvino. ⋂ 'R' [H]				(:10) ★★ "The Wedding Planner" (2001) Jennifer Lopez. ⋂ 'PG-13' [H]				★★½ "Disturbia" (2007) ⋂ 'PG-13'	
MSNBC	42	43	-	-	-	Nightmare-31st	The Killing on Poplar River The murder of Kim Nees.				Verdict: You Decide "Deadly Steps"		Caught on Camera "Video Vigilantes"		Caught on Camera Niagara Falls.	
NGEO	58	58	-	-	-	Hunter-Hunted	Hunter and Hunted "Shark Invasion"		Hunter and Hunted "Gator Attack"		Hunter and Hunted "Cougars"		Explorer "Italy's Mystery Mummies"		Dangerous Encounters	
NICK	34	34	-	-	24	SpongeBob	The Fairly OddParents ⋂ [H]			The Mighty B! ⋂	The Mighty B! ⋂	Back, Barnyard	Back, Barnyard	Back, Barnyard	SpongeBob	SpongeBob
SCIFI	40	40	-	[13]	-	(:00) "Planet Raptor" (2007) Steven Bauer, Peter Jason.			"100 Million BC" (2008) Michael Gross, Christopher Atkins. [H]				"Lost Treasure of the Grand Canyon" (2008, Adventure) Shannen Doherty.			
SHOW	343	343	-	-	-	(:15) ★★½ "A/K/A Tommy Chong"	What is D.I.D.?		(2:50) ★★★ "The Great Debaters" (2007) Denzel Washington. 'PG-13' [H]				"Blacks Without Borders: Chasing"		(:15) Inside the NFL (iTV) ⋂ [H]	
SPEED	57	57	-	-	-	NASCAR Live	ARCA RE/MAX Series Racing Daytona. (Live)				NASCAR RaceDay (Live)				World Series of Off-Road Racing	
SPIKE	37	37	-	[20]	(5)	(:00) DEA ⋂	DEA "Up the Ladder" ⋂		DEA ⋂		DEA "Marijuana Grow House" ⋂		UFC Unleashed ⋂		UFC Unleashed ⋂	
STYLE	248	77	-	-	-	(:00) Clean House	Peter Perfect		Whose Wedding Is It Anyway?		The View: The El True Hollywood Story "The View." ⋂			Style Her Famous	Split Ends	
TBS	25	25	-	[4]	(6)	Sex and the City	Sex and the City	Every-Raymond	Every-Raymond	Every-Raymond	King of Queens	King of Queens	★★★ "Wedding Crashers" (2005) Owen Wilson, Vince Vaughn. [H]			
TCM	-	78	-	-	-	"Four Feathers"	★★★★ "Lawrence of Arabia" (1962, Adventure) Peter O'Toole, Alec Guinness. A controversial British officer unites Arab tribes against the Turks. [H]								★★★★ "Casablanca" (1942, Drama)	
TLC	38	38	-	[36]	-	What Not to Wear	My First Home	My First Home	Real Estate	Deals on the Bus	Toddlers & Tiaras [H]		17 Kids-Count	17 Kids-Count	Jon & Kate Plus 8	Jon & Kate Plus 8
TNT	29	24	-	[17]	(9)	(12:30) "Lara Croft Tomb Raider: The Cradle of Life"			★★½ "The Da Vinci Code" (2006) Tom Hanks. A religious mystery could rock foundations of Christianity. [H]						"Gifted Hands: Ben Carson"	
TOON	35	35	-	-	-	Chowder	Total Drama	Total Drama	Total Drama	6TEEN	6TEEN (DVS)	6TEEN	Ben 10	Batman: Brave	"Naruto the Movie 3: Guardians"	
TOONDIS	285	75	-	-	-	Dave-Barbarian	Zack & Cody	Phineas and Ferb	Pucca [H]	Iron Man [H]	Superman [H]	Digimon [H]	Iron Man [H]	Chaotic ⋂	Monster Buster	Pucca [H]
TRAV	59	59	-	-	-	Cash-Treasures	Cash-Treasures	Cash-Treasures	Cash-Treasures	Cash-Treasures	World Poker Tour [H]				Man v. Food [H]	Man v. Food [H]
TRU	-	74	-	-	-	Power-Justice	Dunne: Power, Privilege & Justice		Dunne: Power, Privilege & Justice		Speeders	Speeders	Stringers: LA	Stringers: LA	Stringers: LA	Stringers: LA
TVLD	60	60	-	[16]	(26)	3rd Rock-Sun	3rd Rock-Sun	3rd Rock-Sun	3rd Rock-Sun	3rd Rock-Sun	3rd Rock-Sun	3rd Rock-Sun	3rd Rock-Sun	3rd Rock-Sun	The Cosby Show	The Cosby Show
USA	26	26	-	[30]	(21)	(:00) Burn Notice [H]	Burn Notice "Seek and Destroy" [H]		Psych "Truer Lies" [H]		Monk "Mr. Monk and the Bully" [H]		NCIS "Deception" ⋂ [H]		NCIS "Light Sleeper" ⋂ [H]	
VH1	56	56	-	56	-	Rock of Love Bus	Best Week Ever	Sober House ⋂		Sober House Steven is caught using.		Sober House ⋂		Tool Academy Husband material. ⋂	I Love Money ⋂	
VS.	50	50	-	50	-	Tour Down Under Recap		Return	Tour of California Preview Show		The Contender ⋂ [H]		Bull Riding: PBR N.C. Invit.		Bull Riding: PBR	
WE	245	245	-	-	-	Momma's Boys	Momma's Boys ⋂ [H]		Momma's Boys ⋂ [H]		Hopkins ⋂ [H]		Hopkins ⋂ [H]		Hopkins ⋂ [H]	
WGN	5	5	-	[21]	(3)	"Thomas Crown"	Legend of the Seeker "Confession"		Legend of the Seeker "Bounty" [H]		America's Funniest Home Videos ⋂		Boston Legal "Guise 'n Dolls" [H]		★½ "Smokey and the Bandit 3"	

LIBRA - Sept 23/Oct 23
Make the most of time spent with a loved one this week because it won't last forever. Libra, he or she needs to head home and it could be some time before you connect once more.

SCORPIO - Oct 24/Nov 22
Scorpio, the finish line of a specific goal is within sight. Now you just need to have the patience to make it the last few laps. Don't worry -- it will take less time than you think.

SAGITTARIUS - Nov 23/Dec 21
Sagittarius, some financial difficulties are on the horizon. But with some advice from an unexpected source, you'll get back on an even keel. Aquarius is your go-to person this week.

CAPRICORN - Dec 22/Jan 20
Capricorn, just when you thought you had everything worked out, something pops up to put a wrench in your plans. A level head will help you find a work-around.

AQUARIUS - Jan 21/Feb 18
It is the time to take that financial plunge you've been nervous about, Aquarius. Once you dive in with both feet you'll find it's really not as nervewracking as you thought.

PISCES - Feb 19/Mar 20
Pisces, health concerns leave you looking for more answers. With a strong spi it you can overcome anything.

SATURDAY EVENING

A - Alamogordo R - Ruidoso U - Alamogordo UHF C - Cloudcroft H - High Rolls

FEBRUARY 7, 2009

	A	R	U	C	H	7:00	7:30	8:00	8:30	9:00	9:30	10:00	10:30	11:00	11:30	12:00	12:30	1:00	1:30
KASA	2	2	27	[6]	-	NASCAR Racing: Sprint Cup		To Be Announced		News 13	News 13	Talkshow With Spike		MADtv (H)	Lopez	Lopez	Sex and City	Sex and City	Chopper
KRWG	3	-	42	-	-	Monarch of the Glen		Exec. Stress	Red Green	Letters of Honor		Receiving DTV ∩ (H)		Austin City Limits (N) (H)		(Off Air)			
KDBC	4	-	36	-	(11)	Cold Case "Family 8101" ∩		Flashpoint "Who's George?"		48 Hours Mystery ∩ (H)		News (N)	CSI: NY ∩ (H)		Cold Case "The House" ∩		Paid Program	Paid Program	Paid Program
KVIA	6	6	40	-	-	*Grey's Anatomy* ∩ (H)		*Private Practice* ∩ (H)		*Desperate Housewives* (H)		*News*	*(:35) Chesters* ∩ (H)		(:35) UFC Wired		(:35) Entertainment Tonight		Hollywood
KOAT	7	7	34	[7]	(7)	Grey's Anatomy ∩ (H)		Private Practice ∩ (H)		Desperate Housewives (H)		News (N)	(:35) CSI: NY ∩ (H)		The Insider	(12:05) Bananas	Jeff Allen.	Paid Program	Paid Program
KOBR	8	8	31	[8]	(4)	Heroes ∩ (H)		Law & Order "Falling" (H)		Law & Order: SVU		News (N)	Saturday Night Live ∩ (H)			Disco Abs	Mer.Media	Autovision	(:31) News
KTSM	9	-	-	-	(9)	Heroes ∩ (H)		*Law & Order "Falling"* (H)		*Law & Order: SVU*		*News (N)*	*(:35) Saturday Night Live* ∩ (H)			*(12:08) Lost "Lockdown"* ∩		*(:08) Monk* (H)	
KBIM	10	10	49	[10]	-	Cold Case "Family 8101" ∩		Flashpoint "Who's George?"		48 Hours Mystery ∩ (H)		News (N)	(:35) Monk (H)		Paid Program	Tim McCarver	Outdoorsman	(:05) News	"Raise"
KASY	12	12	28	-	-	★★ "The Object of My Affection" (1998) Jennifer Aniston.				The Dead Zone ∩ (H)		Recession Survival Guide		Cheaters ∩ (H)		Chappelle's	Paid Program	"Unthinkable" (2007)	
KFOX	14	14	14	-	-	*NASCAR Racing: Sprint Cup*		*House "Sleeping Dogs Lie"*		*News (N)*	Seinfeld (H)	*Talkshow With Spike*		*MADtv (H)*	*Dallas Cowboys Year*		*'70s Show*	*TMZ (N)* ∩ (H)	
KRPV	18	18	29	-	-	Light of the Southwest				Cornerstone		Moving for Christ (Tagalog).		How Can I	Biblical Israel	Light of the Southwest			
KWBQ	19	-	24	-	-	Legend of the Seeker (H)		Lost "Born to Run" ∩ (H)		Friends (H)	'70s Show	CSI: Miami ∩ (H)		Boston Legal ∩ (H)		Van Impe	Without a Trace "4.0" (H)		One on One
KTEL	20	20	-	-	-	Fútbol de la Liga Mexicana		Fútbol de la Liga Mexicana				Titulares Tel	Super Latinos	Descontrol		Pagado	Pagado	Pagado	Pagado
KLUZ	21	21	-	-	-	Sábado Gigante						Impacto	Noticiero	Fábrica de Risas		★★½ "La Celestina" (1997, Drama) Penélope Cruz.			
KVBA	22	-	19	-	-	News	Christ	Van Impe	Quick Study	Wisdom Keys	Pastor Greg	Steel Roots		ATF TV	The Zone	Perry Stone	Wommack	Gaither Homecoming	
KENW	-	3	-	-	-	The Lawrence Welk Show		Summer Wine	Romance	Austin City Limits (N) (H)		(:02) Nova ∩ (H) (DVS)		Nature "Prince of the Alps"		Austin City Limits (N) (H)		Classic Arts Showcase	
A&E	52	52	-	[23]	(20)	CSI: Miami "Cyber-lebrity"		CSI: Miami "Inside Out" (H)		The Beast "Infected" (H)		CSI: Miami "Dangerous Son"		CSI: Miami "Cyber-lebrity"		CSI: Miami "Inside Out" (H)		The Beast "Infected" (H)	
AMC	48	48	-	[14]	(4)	*(6:00) ★★★½ "Apollo 13" (1995) Tom Hanks.* (H)				*★★★★ "Million Dollar Baby" (2004, Drama) Clint Eastwood, Hilary Swank.*						*★★★½ "The Longest Day" (1962, War) John Wayne.*			
APL	36	36	-	-	(22)	It's Me or the Dog (N) (H)		It's Me or the Dog (H)		Dog Show: AKC Agility		It's Me or the Dog (H)		It's Me or the Dog (H)		Animal Cops Houston (H)		Dog Show: AKC Agility	
BET	78	-	-	-	-	(6:00) "Somebody Help Me"		★½ "3 Strikes" (2000) Brian Hooks, N'Bushe Wright. (H)				★★★ "Fresh" (1994, Drama) Sean Nelson, Giancarlo Esposito. (H)					Baldwin Hills	BETJ Special (H)	
BRAVO	47	47	-	-	-	*America's Next Top Model*		*Supermodel*	*Top Chef* (H)		*Top Chef "Le Bernardin"*		*Real Housewives of OC*		*Supermodel*	*The Millionaire Matchmaker*		*The Millionaire Matchmaker*	
CNBC	44	44	-	[25]	(15)	The Suze Orman Show (N)		Deal or No Deal ∩ (H)		Westminster Dog Show		The Suze Orman Show (H)		Deal or No Deal ∩ (H)		Paid Program	Houses For	Deal or No Deal ∩ (H)	
CNN	41	41	-	[3]	(17)	Larry King Live		D.L. Hughley-News		Newsroom		Larry King Live		D.L. Hughley-News		Newsroom		Larry King Live	
COM	46	46	-	-	-	(6:00) ★★½ "Meatballs"		★★ "Super Troopers" (2001) Jay Chandrasekhar. (H)				★★ "Beerfest" (2006, Comedy) Jay Chandrasekhar. Premiere. (H)					★★ *"Beer League" (2006) Artie Lange.*		
CSPAN	95	95	-	-	-	(6:00) American Perspectives				American Perspectives						C-SPAN Weekend			
CSPAN2	96	96	-	-	-	Book TV		Book TV: After Words		Book TV		Book TV		Book TV		Book TV		Book TV	
DEUTS	601	-	-	-	-	J. Kerner	Bilderbuch	The Journal	Europa	The Journal	Euromaxx	Journal:	Popxport	Journal: with	Euro. Journal	The Journal	In Focus	Journal	Euromaxx
DISC	32	32	-	[18]	(18)	Dirty Jobs New Orleans. (H)		Dirty Jobs (H)		Dirty Jobs "Egg Farm" (H)		Dirty Jobs (H)		Dirty Jobs (H)		How-Made	How-Made	Dirty Jobs "Egg Farm" (H)	
DISN	33	33	-	[33]	(28)	"The Cheetah Girls 2" (2006) Raven, Adrienne Bailon. (H)				"The Cheetah Girls: One World" (2008)			Wizards	Zack & Cody	Cory	Zack & Cody	Han. Montana	That's-Raven	Cory
E!	61	61	-	-	-	(6:00) ★★ "Rock Star"		Saturday Night Live ∩ (H)		The Soup	Chelsea	Kardashians	Kardashians	Saturday Night Live ∩ (H)		The Soup	Chelsea	Anna Nicole	D. Richards
ESPN	28	28	-	[9]	(12)	College Basketball Memphis at Gonzaga. (Live) (H)				SportsCenter (Live) (H)		Midnight	Fastbreak	SportsCenter (Live) (H)		SportsCenter (Live) (H)		Midnight	Fastbreak
ESPN2	29	29	-	[32]	(27)	College Basketball		NHRA Drag Racing: Kragen O'Reilly Winternationals				Boxing: Haugen vs. Pazienza		Boxing: Haugen vs. Pazienza		Boxing: Haugen vs. Pazienza		Boxing Friday Night Fights.	
ESPNCL	210	30	-	-	-	Boxing		Boxing		2006 World Series of Poker		2006 World Series of Poker		2006 World Series of Poker		2006 World Series of Poker		2006 World Series of Poker	
FAM	49	49	-	[2]	10	(6:30) ★★★ "Holes" (2003) Sigourney Weaver. (H)				★★ "Happy Gilmore" (1996, Comedy) Adam Sandler. (H)				★★★ "The Wedding Singer" (1998) Adam Sandler. (H)				Fresh Prince	Fresh Prince
FIT	75	236	-	-	-	*Total Body Sculpt With Gilad*		*Namaste*	*Namaste*	*All Star Workouts* (H)		*Total Body Sculpt With Gilad*		*Namaste*	*Namaste*	*Ten-Trainer*	*Hip Hop Abs*	*Celebrity Slim*	*Colon Detox*
FNC	45	45	-	-	-	Special Programming		Geraldo at Large ∩ (H)		Jrnl Edit. Rpt	Beltway Boys	Geraldo at Large ∩ (H)		The Line-Up		Red Eye		FOX Report	
FOOD	53	53	-	-	-	Challenge		Challenge		Iron Chef America		Challenge		Challenge		Iron Chef America		Challenge Chocolate art.	
FSNM	27	27	-	-	-	*College Basketball: Ariz. St. at Ore. St.*			*College Basketball Washington State at California. (Live)*				*Final*	*FullTiltPoker.net Million*		*PRIDE Fighting*		*Final*	*In My Words*
FSC	76	-	-	-	-	Premier League Soccer		Fox Soccer Report (H)		English Premier League Soccer Portsmouth vs. Liverpool.				Fox Soccer Report (H)		Sky Sports News (Live)		Italian Serie A Soccer	
FX	39	39	-	-	-	(6:00) ★★★½ "Superman Returns" (2006, Adventure) Brandon Routh.					The Shield "Parracide" (H)	(:31) The Shield (H)		'70s Show		Paid Program	Paid Program	Paid Program	BABY READ
G4	68	68	-	-	-	Cops ∩ (H)	Cops ∩ (H)	Cops ∩ (H)	Cops ∩ (H)	★★★ "Enter the Dragon" (1973) Bruce Lee, John Saxon.				★½ "Class of Nuke 'Em High" (1986) Janelle Brady.				Attack of the Show!	
GALA	77	-	-	-	-	(6:00) La Parodia Musical		El Rastro del Crimen		S.O.S. Sexo		Wax		Pagado	Pagado	Pagado	Pagado	Lucha Libre	
GOLF	31	31	-	-	-	British Open	PGA Tour Golf Buick Invitational -- Third Round. (H)				Golf Central	Ultimate Matches			Ultimate Matches			Golf Central	Golf
GSN	63	63	-	-	-	Weakest Link ∩ (H)		Chain	Russian Roul.	Lingo (H)	Lingo (H)	Be-Millionaire	Be-Millionaire	Dog Eat Dog ∩ (H)		Tell the Truth	Tell the Truth	What's-Line	Tell the Truth
HALL	69	69	-	-	-	"The Good Witch's Garden" (2009) Catherine Bell. (H)				"For the Love of Grace" (2008) Mark Consuelos. (H)				I Love Lucy	I Love Lucy	I Love Lucy	I Love Lucy	Paid Program	Paid Program
HBO	302	302	-	-	-	"Aliens vs"	(:45) ★★★ "American Gangster" (2007, Crime Drama) Denzel Washington. ∩ 'R' (H)						(:25) ★★ "Aliens vs. Predator: Requiem"			(12:05) ★★ "Road Trip" (2000) ∩ 'R' (H)		"Heartbrk"	
HGTV	54	54	-	-	-	Color Splash	House	House	Property	Rate	My Kitchen	Divine Design	Design-Dime	Color Splash	House	House	Property	Rate	My Kitchen
HIST	51	51	-	[31]	-	History of Sex: From		History of Sex (H)		History of Sex: Ancient		Hooked: Illegal Drugs		History of Sex: From		History of Sex (H)		History of Sex: Ancient	
LIFE	23	23	-	[26]	(23)	"The Secret" (2007) David Duchovny, Lili Taylor. (H)				"The Secret" (2007) David Duchovny, Lili Taylor. (H)				Frasier (H)	Frasier (H)	Paid Program	Paid Program	Paid Program	Paid Program
LMN	246	64	-	-	-	"Akeelah and the Bee" (H)		★★½ "Little Manhattan" (2005) Josh Hutcherson. (H)				★★★ "Akeelah and the Bee" (2006) Laurence Fishburne.				★★ "Bella" (2006, Drama) Eduardo Verastegui. (H)			
MAX	322	322	-	-	-	(6:00) ★★½ "Disturbia" ∩		"Harold & Kumar Escape Guantanamo"				(:45) Forbidden Science (H)	Co-Ed Con.	Co-Ed Con.	"Harold & Kumar Escape Guantanamo"			(:05) ★★★½ "Gladiator"	
MSNBC	42	43	-	-	-	*Lockup: Pendleton*		*Lockup: Pendleton*		*Caught on Camera*		*Lockup: Pendleton*		*Lockup: Pendleton*		*Caught on Camera*		*Caught on Camera*	
NGEO	58	58	-	-	-	Ancient Voices		Whale Hunters		Dangerous Encounters		Ancient Voices		Whale Hunters		Moonshine		Inside the Mafia	
NICK	34	34	-	-	24	SpongeBob	SpongeBob	iCarly (H)	iCarly (H)	iCarly (N) ∩	True Jackson	Naked	The Penguins	Lopez	Lopez	Home Imp.	Home Imp.	Fam. Mat.	Fam. Mat.
SCIFI	40	40	-	[13]	-	*"Journey to the Center of the Earth" (2008) Greg Evigan.*				*"Savage Planet" (2006) Sean Patrick Flanery.*				*"Attack of the Sabretooth" (2005, Suspense) Nicholas Bell.*				*"Mammoth" (2006)*	
SHOW	343	343	-	-	-	(:15) ★½ "Barb Wire" (1996) Pamela Anderson Lee. 'R'				U.S. of Tara	U.S. of Tara	Boxing Jorge Arce vs. Vic Darchinyan. (ITV) (Same-day Tape)					★★ "Noise" (2008) Tim Robbins. 'NR'		
SPEED	57	57	-	-	-	On the Edge	On the Edge	NASCAR Victory Lane (N)		ARCA RE/MAX Series Racing Daytona.				SCCA Runoffs GT Lite.		SCCA Runoffs Sports 2000.		SCCA Runoffs	
SPIKE	37	37	-	[20]	(5)	UFC Fight Night (N) ∩				Ways to Die	Ways to Die	UFC Fight Night ∩				Disorderly Conduct: Video		Disorderly Conduct: Video	
STYLE	238	77	-	-	-	Peter Perfect		The Dish	Clean House	Clean House		Peter Perfect		The Dish	Clean House	Clean House Pack rat.		Paid Program	CONTOUR
TBS	25	25	-	[4]	(6)	(:15) ★★★ "Wedding Crashers" (2005) Owen Wilson, Vince Vaughn. (H)						(:45) ★★½ "The Ringer" (2005) Johnny Knoxville. (H)			(:45) ★★★ "Zathura" (2005) Josh Hutcherson. (H)				"Orange Cf"
TCM	-	78	-	-	-	"Casablanc"	(:45) ★★★½ "Sahara" (1943) Humphrey Bogart. (H)			★★★★ "The Great Escape" (1963, War) Steve McQueen, James Garner. (H)							★★★★ "Das Boot" (1981, War)		
TLC	38	38	-	[36]	-	Frst Home	Frst Home	Real Estate	Deals on Bus	Jon & Kate	Jon & Kate	Frst Home	Frst Home	Real Estate	Deals on Bus	17 Kids	17 Kids	Houses For	eBay Money
TNT	24	24	-	[17]	(9)	"Gifted Hands: Ben Carson"		"Gifted Hands: The Ben Carson Story" (2009) (H)				"Gifted Hands: The Ben Carson Story" (2009) (H)				★★★ "The Firm" (1993, Drama) Tom Cruise. (H)			
TOON	35	35	-	-	-	"Naruto the Movie 3"		King of Hill	King of Hill	Chicken	Hungerforce	The PJs (H)	Boondocks	Moribito		Bleach	Shin Chan	Alchemist	Death Note
TOONDIS	265	75	-	-	-	The Avengers	Spider-Man	Spider-Man	Spider-Man	Spider-Man	Spider-Man	Spider-Man	Spider-Man	Monster	Pucca (H)	Star-Racers	X-Men (H)	Jackie Chan	Star-Racers
TRAV	59	59	-	-	-	Treasure Hunter: K. Gum		Samantha Brown: China		*Pizza Paradise* (H)		Man v. Food	Man v. Food	Treasure Hunter: K. Gum		Samantha Brown: China		Paid Program	Paid Program
TRU	-	74	-	-	-	Stringers: LA	Stringers: LA	Stringers: LA	Stringers: LA	Forensic	Forensic	Forensic	Forensic	Forensic	Forenaic	Forensic	Forensic	Forensic	Forensic
TVLD	60	60	-	[16]	(26)	Cosby Show	Cosby Show	Andy Griffith	Andy Griffith	Andy Griffith	Andy Griffith	Cosby Show	Cosby Show	Cosby Show	Cosby Show	3's Company	3's Company	3's Company	3's Company
USA	26	26	-	[30]	(21)	*NCIS "Head Case"* ∩ (H)		*NCIS "Family Secret"* (H)		*Burn Notice* (H)		*Law & Order: SVU*		*Law & Order: SVU*		*WWE A.M. Raw (N)* (H)		*Becker* (H)	*Wings* (H)
VH1	56	56	-	56	-	(6:30) I Love Money ∩ (H)		For the Love of Ray J ∩		Rock of Love Bus		Tool Academy "Maturity" ∩		I Love Money ∩ (H)			Sober House ∩		Best Week
VS.	50	50	-	50	-	Bull Riding: PBR		Hunt-Big Fish	Tall Walker	Bull Riding PBR Built Ford Tough Series. From Tampa, Fla.				Hunt-Big Fish	Tall Walker	Bull Riding: PBR N.C. Invit.		Paid Program	Paid Program
WE	74	245	-	-	-	*Hopkins* ∩ (H)		*John Edward Cross Country*		*John Edward Cross Country*		*Hopkins* ∩ (H)		*Hopkins* ∩ (H)		*John Edward Cross Country*		*John Edward Cross Country*	
WGN	5	5	-	[21]	(3)	"Smokey and the Bandit 3"		Funniest Home Videos		Scrubs (H)	Scrubs (H)	Honeymnr		★★★ "O Brother, Where Art Thou?" (2000) ∩ (H)				★★★½ "Best In Show" (2000) ∩ (H)	

Celebrate your love on a budget

In today's economy, it's prudent for couples to conserve funds and celebrate Valentine's Day on a budget. The way to that special someone's heart just may be a fatter bank account rather than an ueber-expensive gift. Here are some ways to celebrate in a fiscally responsible way.

1. When purchasing a gift for your sweetheart, think about something that will truly touch his or her heart, without necessarily paying attention to price tag. For example, if he is a sports buff, maybe tickets to a favorite game could be on the expensive side. But why not offer to host a party for him and his friends, complete with snacks and time spent in front of the big-screen TV watching a key game?

2. Jewelry is commonly thought of on Valentine's Day. If diamonds aren't possible, choose her birthstone or even a stone that reminds you of her favorite color

SUNDAY MORNING

A - Alamogordo R - Ruidoso U - Alamogordo UHF C - Cloudcroft H - High Rolls

FEBRUARY 8, 2009

	A	R	U	C	H	8:00	8:30	9:00	9:30	10:00	10:30	11:00	11:30	12:00	12:30	1:00
KASA	2	2	27	[6]	-	FOX News Sunday		Vaughan Home	Homebuilder	Paid Program	Paid Program	NASCAR Racing Sprint Cup – Daytona 500 Qualifying. (Live) ∩ ⓗ				
KRWG	3	-	42	-	-	Sid the Science	Zoboomafoo	Your Legislators	Reprt Santa Fe	Religion-Ethics	Minding Your	Aggie Almanac	NOW on PBS (N)	Bill Moyers Journal (N) ∩ ⓗ		Healthy Body
KDBC	4	-	36	-	(11)	Sunday Morn.	Face the Nation	Open House	Paid Program	Skiing Deer Valley Celebrity Skifest.		College Basketball Purdue at Illinois. (Live) ⓗ				PGA Tour Golf
KVIA	7	6	40	-	-	News (N)		This Week-George Stephanopoulos		Hannah Montana	NBA Countdown	NBA Basketball San Antonio Spurs at Boston Celtics. From TD Banknorth Garden in Boston.				
KOAT	7	7	34	[7]	(7)	(6:00) News ⓗ		This Week-George Stephanopoulos		Made in Holly	NBA Countdown	NBA Basketball San Antonio Spurs at Boston Celtics. From TD Banknorth Garden in Boston.				
KOBR	8	8	31	[8]	(4)	Living Grace	Chris Matthews	Meet the Press (N) ⓗ		Eye on New	NHL Hockey Detroit Red Wings at Pittsburgh Penguins. From the Mellon Arena in Pittsburgh.					Skiing: Alpine
KTSM	9	-	-	-	(9)	Paid Program	Paid Program	Meet the Press (N) ⓗ		Chris Matthews	NHL Hockey Detroit Red Wings at Pittsburgh Penguins. From the Mellon Arena in Pittsburgh.					Skiing: Alpine
KBIM	10	10	49	[10]	-	(7:30) CBS News Sunday Morning (N)		Face the Nation	Joel Osteen ⓗ	Skiing Deer Valley Celebrity Skifest.		College Basketball Purdue at Illinois. (Live) ⓗ				PGA Tour Golf
KASY	12	12	28	-	-	Animal Advent.	Into the Wild	Exploration	Paid Program	Winning Edge	Sports Stars	Paid Program	Paid Program	★½ "Air Bud: Golden Receiver" (1998) Kevin Zegers.		
KFOX	14	14	14	-	-	FOX News Sunday		Paid Program	Paid Program	Faithful Friends	Paid Program	NASCAR Racing Sprint Cup – Daytona 500 Qualifying. (Live) ∩ ⓗ				
KRPV	16	18	29	-	-	Cornerstone		For the Heart of the City		Alan Granger	Dr. Swallow	Don Harris	Avi Mordechai	Richard Booker	Thurman Scrivner	Light-Southwst
KWBQ	17	-	24	-	-	In Search-Lord	Paid Program	Dog Tales ⓗ	Skin Secrets	Degrassi: TNG	Degrassi: TNG	Degrassi: TNG	Degrassi: TNG	Lost "The Greater Good" ∩ ⓗ		Boston Legal ∩
KTEL	20	20	-	-	-	Veggie Tales	Programa Pagado	Programa Pagado	Programa Pagado	Programa Pagado	Ritmo Deportivo	Fútbol de la Liga Mexicana: Pumas U.N.A.M. vs. Monarcas Morelia				Nitido
KLUZ	23	21	-	-	-	¡Qué Locura! Kingston y Vladmir.		Al Punto		República Deportiva				Los Reyes de la Risa		Reyes de Risa
KVBA	29	-	19	-	-	Wommack Min.	Jack Van Impe	Joyce Meyer	Walk In the Word	Day of Discovery	Ralph Martin	Specials		John Ankerberg	Joy of Music	A Nickols' Worth
KENW	-	3	-	-	-	Classic Gospel ∩ ⓗ		Joy of Music-Bish	Gardenstory	Bill Moyers on Faith & Reason ⓗ		Globe Trekker "England & Wales" ∩		La Plaza-Maria	Expeditions W/	NOW on PBS ⓗ
A&E	57	52	-	[23]	(20)	The Sopranos "Luxury Lounge" ⓗ		The Sopranos "Johnny Cakes" ⓗ		The Sopranos "The Ride" ∩ ⓗ		The Sopranos "Moe 'n' Joe" ∩ ⓗ		The Sopranos "Cold Stones" ∩ ⓗ		The Sopranos ∩
AMC	48	48	-	[14]	(4)	(6:30) ★★★ "Working Girl" (1988)		★★★ "An Officer and a Gentleman" (1982) Richard Gere. A hardened loner enlists in the Naval Aviation Corps.						★★★½ "Mystic River" (2003) Sean Penn. ⓗ		
APL	46	36	-	-	(22)	It's Me or the Dog "Peanut; Toby"		The Planet's Funniest Animals ⓗ		Growing Up... "Baboon" ⓗ		Miami Animal Police ⓗ		Animal Cops Philadelphia ⓗ		Underdog
BET	76	-	-	-	-	Lift Every Voice	Video Gospel ⓗ			106 & Park: BET's Top 10 Live (N)		One on One ⓗ	One on One ⓗ	One on One ⓗ	One on One ⓗ	"Josephine B."
BRAVO	47	47	-	-	-	Top Chef Super Bowl cook-off. ⓗ		Top Chef "Le Bernardin" ⓗ		The Millionaire Matchmaker ⓗ		The Millionaire Matchmaker ⓗ		The Millionaire Matchmaker ⓗ		Housewives
CNBC	44	44	-	[25]	(15)	Paid Program	Paid Program	Paid Program	Paid Program	Thin Instantly	Paid Program	Paid Program	Paid Program	Paid Program	Meals in Minutes!	Paid Program
CNN	41	41	-	[3]	(17)	State of the Union With John King		State of the Union With John King		State of the Union With John King		Fareed Zakaria GPS		Newsroom		Your Money
COM	46	46	-	-	-	Colbert Report	Colbert Report	Colbert Report	Colbert Report	MADtv ∩ ⓗ		★★ "Bachelor Party" (1984) Tom Hanks. Hookers, mule and more show up for guy's bash.				Scrubs ∩ ⓗ
CSPAN	95	95	-	-	-	Newsmaker	C-SPAN Weekend					C-SPAN Weekend				
CSPAN2	96	96	-	-	-	Book TV		Book TV		Book TV: After Words		Book TV		Book TV		Book TV
DEUTS	501	-	-	-	-	The Journal	Buhler Begegnungen		Little Amadeus	Journal: mit	Im Focus	Journal: with	Popxport	The Journal	Typisch deutsch	Journal: Week
DISC	32	32	-	[18]	(18)	Paid Program	BABY READ	Paid Program	Paid Program	The Detonators Dr. Braden Lusk.		MythBusters "Barrel of Bricks" ⓗ		Killer Germs		Dirty Jobs
DISN	33	33	-	[33]	(28)	The Wiggles ⓗ	Little Einsteins	Tigger & Pooh	Handy Manny ∩	Mickey Mouse	Mickey Mouse	Imag. Movers	Handy Manny ∩	Phineas and Ferb	Phineas and Ferb	"Stuck Suburbs"
E!	61	61	-	-	-	The Soup	Anna Nicole	E! News (N)		Jennifer Aniston		★★ "Rock Star" (2001, Drama) Mark Wahlberg, Jennifer Aniston.				True H'wood
ESPN	28	28	-	[9]	(12)	SportsCenter (Live) ⓗ						PBA Bowling Denny's Dick Weber Open. (Live) ⓗ			Madden Nation	Flag Football
ESPN2	29	29	-	[32]	(27)	Best C. Moore	On the Auction Block		NHRA Race Day	Tractor Pullers	Tractor Pullers	Incredible Dog Challenge (N)		Women's College Basketball		
ESPNCL	210	30	-	-	-	American Gladiators ⓗ		Madden Nation	Madden Nation	RM Classic Car Auction ⓗ		RM Classic Car Auction ⓗ		RM Classic Car Auction ⓗ		Car Auction
FAM	49	49	-	[2]	10	Step by Step ⓗ	Step by Step ⓗ	Sabrina-Witch	Sabrina-Witch	Full House ⓗ	Full House ⓗ	My Wife and Kids	My Wife and Kids	Grounded for Life	Grounded for Life	Grounded for Life
FIT	75	236	-	-	-	Body In Motion	Total Body Sculpt	Cardio Blast Weight training workout.		In Shape ∩ ⓗ	Namaste Yoga	Shimmy ⓗ	Total Body Sculpt	Art of the Athlete Steve Young. ⓗ		Insider Training
FNC	45	45	-	-	-	America's News HQ				America's News HQ				Special Programming		Special Prog.
FOOD	53	53	-	-	-	Barefoot Cont	Cooking for Real	Rescue Chef	30-Minute Meals	Sandra Lee	Paula's Best	Down Home	Big Daddy's	The Secret Life Of... History of pizza.		Diner, Drive-In
FSNM	27	27	-	-	-	Paid Program	Max. Cardinals	Fishing	In Fisherman	Big Gm Fishing	Fisherman's	Hyde Rugby	Women's College Basketball Oklahoma at Oklahoma State. (Live)			
FSC	76	-	-	-	-	Italian Serie A Soccer		English Premier League Soccer West Ham United vs. Manchester United.				Super Sunday (Live)			Italian Serie A Soccer	
FX	30	39	-	-	-	★★ "Daredevil" (2003, Action) Ben Affleck, Jennifer Garner. A blind attorney fights crime at night.						★★★ "Spider-Man 2" (2004, Action) Tobey Maguire, Kirsten Dunst, James Franco.				
G4	68	68	-	-	-	(7:00) ★★★ "Gremlins" (1984, Fantasy) Zach Galligan.			Wrecking Balls	War on Ever	War on Ever	Cops ∩ ⓗ	Cops ∩ ⓗ	Cops ∩ ⓗ	Cops "Boston"	Cops ∩ ⓗ
GALA	77	-	-	-	-	Al Sabor del Chef	Delicioso	Decorando Con	Moda al Rescate	Más Deporte		Al Punto		La Co-Media Hora		
GOLF	31	31	-	-	-	Paid Program	Golf Swing	Tour Clinic	Tour Clinic	Golf Hawaii	Golf Central	PGA Tour Golf Buick Invitational -- Final Round. ⓗ			Golf Central	Playing Lessons
GSN	63	63	-	-	-	Blockbusters	Child's Play	Match Game ⓗ	Password Plus	Whammy ⓗ	Press Your Luck	Make a Deal	Lingo ⓗ	Be a Millionaire	Chain Reaction	Family Feud ⓗ
HALL	69	69	-	-	-	7th Heaven "Happy's Valentine" ⓗ		7th Heaven "Brave New World" ⓗ		7th Heaven "Choices" ∩ ⓗ		7th Heaven ∩ ⓗ		7th Heaven "It's About George" ⓗ		"Good Witch"
HBO	302	302	-	-	-	★★½ "Forrest Gump" (1994, Drama) Tom Hanks, Robin Wright. ∩ 'PG-13' ⓗ					★★½ "Martian Child" (2007, Drama) John Cusack. ∩ 'PG' ⓗ					★½ "Meet the Spartans" (2008) ∩
HGTV	54	54	-	-	-	Curb Appeal	The Unsellables	Designed to Sell	Get It Sold	House Worth?	Hidden Potential	My First Place	My Kitchen	Deserving Design	Myles of Style	Design on a Dime
HIST	51	51	-	[31]	-	MonsterQuest ⓗ		MonsterQuest ⓗ		MonsterQuest ⓗ		MonsterQuest ⓗ		MonsterQuest ⓗ		MonsterQuest
LIFE	23	23	-	[26]	(23)	★★½ "Brave New Girl" (2004) Lindsey Haun, Virginia Madsen. ⓗ				★★ "Double Platinum" (1999, Drama) Diana Ross, Brandy. ⓗ				"Love Notes" (2007) Laura Leighton, Antonio Cupo. ⓗ		
LMN	246	64	-	-	-	★★½ "Love Lessons" (2000, Drama) Patty Duke, Ronny Cox. ⓗ				"Gift of Love: The Daniel Huffman Story" (1999) Debbie Reynolds. ⓗ				★★ "Past the Bleachers" (1995) Barnard Hughes ⓗ		
MAX	322	322	-	-	-	(7:00) ★★★ "Heist" (2001) 'R' ⓗ		(8:50) ★★★ "Transformers" (2007, Action) Shia LaBeouf. ∩ 'PG-13' ⓗ				(:15) ★★★ "The Breakfast Club" (1985) Emilio Estevez. 'R' ⓗ				★★★ "Darkman"
MSNBC	42	43	-	-	-	MSNBC News Live		MSNBC News Live		Justice Delayed		Eyewitness to Murder		Inv: Diagnosis Murder		Into the Woods
NGEO	58	58	-	-	-	Rome's Buried City		Tomb of 1,000 Roman Skeletons		Naked Science		Locked Up Abroad "Bangladesh"		Locked Up Abroad "Nepal"		Locked Up
NICK	34	34	-	-	24	Jimmy Neutron	Jimmy Neutron	Fairly OddParents	Fairly OddParents	SpongeBob	SpongeBob	Back, Barnyard	The Mighty B! ∩	SpongeBob	SpongeBob	SpongeBob
SCIFI	40	40	-	[13]	-	(7:00) "Larva" (2005) Rachel Hunter		"The Hive" (2007, Horror) Tom Wopat. ⓗ				"Caved In: Prehistoric Terror" (2006) Christopher Atkins, Colm Meaney.		SpongeBob	SpongeBob	★ "Marabunta"
SHOW	343	343	-	-	-	(7:30) "Miracle Dogs Too" (2006)		Inside the NFL (iTV) ∩ ⓗ		Scenarios USA	Scenarios USA	(:05) ★★½ "Arctic Tale" (2007) iTV. ∩ 'G' ⓗ				(:35) "Delirious" (2005) 'NR' ⓗ
SPEED	57	57	-	-	-	Super Bikes!	Performance	Tradin' Paint	NASCAR Live (Live)			Summer Shootout Racing Round 9.		Super Bikes!	AMA Racing Supercross -- Anaheim.	
SPIKE	37	37	-	[20]	(5)	Married... With	Horsepower TV	Horsepower TV	MuscleCar ∩	Trucks! ∩ ⓗ	Xtreme 4x4 ⓗ	Real Vice Cops	Real Vice Cops	Real Vice Cops	Real Vice Cops	Real Vice Cops
STYLE	248	77	-	-	-	Figure Skating Skate For the Heart.		Style Her Famous		The Dish	How Do I Look	Peter Perfect		Peter Perfect		Peter Perfect
TBS	25	25	-	[4]	(6)	(7:50) ★★½ "Dumb & Dumber" (1994) Jim Carrey, Jeff Daniels. ⓗ				★½ "Son of the Mask" (2005) Jamie Kennedy, Alan Cumming. ⓗ				★★½ "The Ringer" (2005) Johnny Knoxville. ⓗ		
TCM	-	78	-	-	-	(7:15) ★★★½ "Poltergeist" (1982)				(:15) ★★★ "Mission to Moscow" (1943, Historical Drama) Walter Huston, Ann Harding. ⓗ			★★★★ "Gigi" (1958, Musical) Leslie Caron, Maurice Chevalier. ⓗ (DVS)			
TLC	38	38	-	[36]	-	Moving Up ⓗ		Moving Up "Shipped Out, Spent Up"		Moving Up Parents' home. ⓗ		Half Ton Man ⓗ		Big as Life: Obesity in America ⓗ		33 000 Calories
TNT	24	24	-	[17]	(9)	(7:00) ★★ "John Q" (2002) Denzel Washington. ⓗ			★★★ "Glory Road" (2006) Josh Lucas. A coach leads the first all-black NCAA team. ⓗ					"Gifted Hands: The Ben Carson Story" (2009) ⓗ		
TOON	35	35	-	-	-	Tom and Jerry	Chowder	Misadventures	Total Drama	Batman: Brave	Batman: Brave	Batman: Brave	Sec. Saturdays	Sec. Saturdays	Sec. Saturdays	Johnny Test ⓗ
TOONDIS	265	75	-	-	-	"Brother Bear 2"	Lilo & Stitch ⓗ	Kim Possible ⓗ	Kim Possible ⓗ	Kim Possible ⓗ	Kim Possible ⓗ	Kim Possible ⓗ	Kim Possible ⓗ	Timon & Pumbaa	Timon & Pumbaa	Dave-Barbarian
TRAV	59	59	-	-	-	Samantha Brown: Passport to China		Samantha Brown: Passport to China		Bizarre Foods With Andrew Zimmern		Bizarre Foods With Andrew Zimmern		Living With the Mek Tribe		Living-Tribe
TRU	-	74	-	-	-	Thin Instantly	Thin Instantly	Ten-Trainer	P90X: The Proof	Inside "Supercops" SWAT teams.		Inside "Prison Tactical"		Inside "Surviving Prison"		American Jail
TVLD	60	60	-	[16]	(26)	Beverly Hillbillies	Beverly Hillbillies	Beverly Hillbillies	Beverly Hillbillies	Beverly Hillbillies	Beverly Hillbillies	Beverly Hillbillies	Beverly Hillbillies	Gunsmoke "A Child Between" ⓗ		Bonanza ⓗ
USA	26	26	-	[30]	(21)	(7:00) ★★★ "Out of Sight" (1998) George Clooney. ⓗ			★★½ "Mission: Impossible" (1996, Action) Tom Cruise, Jon Voight, Emmanuelle Beart. ⓗ					★★½ "The Lost World: Jurassic Park" (1997) ⓗ		
VH1	56	56	-	56	-	Best Week Ever	Confessions of a Teen Idol (N) ∩		Rock of Love Bus		Tool Academy "Trust" Lie detectors.		For the Love of Ray J ∩		I Love Money ∩ ⓗ	
VS.	50	50	-	50	-	Quest for the One	North to Alaska	Outdoor Secret	N.A. Fisherman	One More Cast	The Bass Pros	City Fishing	Bill Dance Out.	Strongman	Holy ...!	The Contender
WE	74	245	-	-	-	Girlfriends ⓗ	Girlfriends ⓗ	Girlfriends ⓗ	Girlfriends ⓗ	Girlfriends ⓗ	Girlfriends ⓗ	Bridezillas "Shanteca & Amanda"		Bridezillas "Shanteca & Amanda"		Bridezillas
WGN	5	5	-	[21]	(3)	Feed the Children	Paid Program	Whacked Out	Whacked Out	Boston Legal "Finding Nimmo" ⓗ		★★★ "Smokey and the Bandit" (1977) Burt Reynolds, Sally Field. ⓗ				"Smokey II"

or the day you met. Also, a small pair of earrings will offer the same sentiments as a more expensive necklace or bracelet.

3. It may be customary to dine out on Valentine's Day, and many people choose to do so. Some restaurants offer a more expensive or extravagant menu on this special night, which may not fit in with your financial plans. Think about treating your sweetheart to a brunch or Valentine's Day lunch instead. Or celebrate Valentine's Day on February 15th for even more affordability -- and a greater chance of getting a reservation at your favorite restaurant.
4. Flowers, much like chocolates and romantic dinners, are customary Valentine's Day traditions. Work with a florist to put together a bouquet of blooms that are in season or locally grown, so you're not paying premiums on exotic flowers. Potted plants will last longer than cut flowers, so consider purchasing your sweetheart a houseplant that will grow over the years, and tuck a single rose into the foliage as a romantic gesture. Warehouse stores, supermarkets and even lawn and garden centers may have deals on romantic bouquets. So shop around for affordability.

There are many ways to celebrate Valentine's Day in a budget-friendly way, without skimping on the sentiments and traditions that make the day so special.

SUNDAY AFTERNOON

A - Alamogordo R - Ruidoso U - Alamogordo UHF C - Cloudcroft H - High Rolls

FEBRUARY 8, 2009

	A	R	U	C	H	1:30	2:00	2:30	3:00	3:30	4:00	4:30	5:00	5:30	6:00	6:30
KASA	2	2	27	[6]	-	NASCAR Race	Outdoorsman	Tim McCarver	★★ "Reindeer Games" (2000, Crime Drama) Ben Affleck, Gary Sinise.				Paid Program	Paid Program	Hole In the Wall (N) ∩ ⓗ	
KRWG	3	-	42	-	-	Lassie's Pet Vet	Cultivating Life	Passport-Adv.	Rudy Maxa	Yachting ∩ ⓗ	Antiques Roadshow "Dallas" (N)		Globe Trekker "Germany" ⓗ (DVS)		Nova "The Spy Factory" (N) ∩	
KDBC	4	-	36	-	(11)	(:00) PGA Tour Golf Buick Invitational -- Final Round. From Torrey Pines Golf Club in La Jolla, Calif. (Live) ⓗ						Evening News	Paid Program	News (N)	60 Minutes (N) ∩ ⓗ	
KVIA	6	6	40	-	-	NBA Basketball Los Angeles Lakers at Cleveland Cavaliers. (Live) ⓗ					Entertainment Tonight (N) ∩ ⓗ		News	Wrld News Sun	America's Funniest Home Videos (N)	
KOAT	7	7	34	[7]	(7)	NBA Basketball Los Angeles Lakers at Cleveland Cavaliers. (Live) ⓗ					Entertainment Tonight (N) ∩ ⓗ		News (N) ⓗ	Wrld News Sun	America's Funniest Home Videos (N)	
KQBR	8	8	31	[8]	(4)	Skiing: FIS Alpine Champ.		NFL Football AFC-NFC Pro Bowl. From Aloha Stadium in Honolulu. (Live) ∩ ⓗ							News (N) ⓗ	Inside Edition
KTSM	9	-	-	-	(9)	Skiing: FIS Alpine Champ.		NFL Football AFC-NFC Pro Bowl. From Aloha Stadium in Honolulu. (Live) ∩ ⓗ							Dateline NBC ∩ ⓗ	
KBIM	10	10	49	[10]	-	(:00) PGA Tour Golf Buick Invitational -- Final Round. From Torrey Pines Golf Club in La Jolla, Calif. (Live) ⓗ						Paid Program	Evening News	News (N) ⓗ	60 Minutes (N) ∩ ⓗ	
KASY	12	12	28	-	-	"Air Bud: Gold."	Stargate SG-1 "Threads" ∩ ⓗ		★★★ "The Sixth Sense" (1999, Suspense) Bruce Willis, Haley Joel Osment.				Stargate Atlantis "This Mortal Coil"		Without a Trace "Penitence" ∩ ⓗ	
KFOX	14	14	14	-	-	NASCAR Race	Natural Selection	Paid Program	★★★½ "Best In Show" (2000) Michael Hitchcock, Parker Posey. ⓗ				Family Guy ⓗ	Family Guy ⓗ	Hole In the Wall (N) ∩ ⓗ	
KRPV	18	18	29	-	-	(:00) Light of the Southwest			Betty Swann	Biblical Israel	Rico Cortes	Faye Hardin	Joe McGee	Uri Harel	Update Israel	Zola Levitt Pr.
KWBQ	19	-	24	-	-	Boston Legal ∩	CSI: Miami "Bunk" ∩ ⓗ		Legend of the Seeker "Confession"		Hates Chris	The Game ⓗ	Drew Carey	Drew Carey	Jericho "Vox Populi" ∩ ⓗ	
KTEL	20	20	-	-	-	(:00) Nitido	Acción Extrema		WWE Raw				Mr. Bean ∩	El Juramento	★★★ "Mentiras Verdaderas" (1994)	
KLUZ	21	21	-	-	-	Reyes de Risa	Primer Impacto: Fin de Semana		Fútbol América vs. Pachuca. Desde el Estadio Azteca / Mexico City.				Que Locura	Noticiero Univ.	La Hora Pico Edith Marquez.	
KVBA	22	-	19	-	-	Levitt Presents	With Arlene	Aspiring Women	Pastor Greg	Origins	Love Worth Finding		Central Baptist	Rev. Loren Mann	Tony Evans	Perry Stone
KENW	-	3	-	-	-	Bill Moyers Journal ∩ ⓗ		Texas Parks	Healthy Body	Religion-Ethics	Classic Gospel "Oh My Glory!" ⓗ		Marriage	McLaughlin	WealthTrack	La Plaza-Maria
A&E	52	52	-	[23]	(20)	The Sopranos ∩	The Beast "Nadia" ⓗ		The Beast "Infected" ⓗ		CSI: Miami "Pirated" ∩ ⓗ		CSI: Miami "Ambush" ∩ ⓗ		CSI: Miami "Ali In" ∩ ⓗ	
AMC	48	48	-	[14]	(4)	(12:00) ★★★½ "Mystic River" (2003) Sean Penn. ⓗ			★★★½ "Apollo 13" (1995) Tom Hanks. Based on the true story of the ill-fated 1970 moon mission. ⓗ						★★★★ "The Godfather" (1972) ⓗ	
APL	35	36	-	-	(22)	Underdog	Underdog to Wonderdog "Lucky"		Underdog to Wonderdog "Benio"		Underdog to Wonderdog "Oliver"		Orangutan Island (N) ⓗ		Weird, True & Freaky (N) ⓗ	
BET	78	-	-	-	-	(:00) ★★★ "The Josephine Baker Story" (1991) Lynn Whitfield, Ruben Blades. Premiere. ⓗ			★½ "Two Can Play That Game" (2001) Vivica A. Fox. ⓗ						Celebration of Gospel '09 ⓗ	
BRAVO	47	47	-	-	-	Housewives	Real Housewives of OC		Real Housewives of OC		Law & Order: Criminal Intent ∩ ⓗ		Law & Order: Criminal Intent ∩ ⓗ		Law & Order: Criminal Intent ∩ ⓗ	
CNBC	44	44	-	[25]	(15)	Foreclosure	Cel. Ab Secrets	Paid Program	Paid Program	Paid Program	Thin Instantly	P90X: The Proof	Paid Program	Wall Street Jrnl	To Be Announced	
CNN	41	41	-	[3]	(17)	(:00) Your Money	Newsroom		Newsroom		Fareed Zakaria GPS		Newsroom		State of the Union With John King	
COM	46	46	-	-	-	Scrubs ∩ ⓗ	★★ "Without a Paddle" (2004, Comedy) Seth Green, Matthew Lillard. ⓗ				★★½ "Meatballs" (1979, Comedy) Bill Murray, Chris Makepeace. ⓗ				★★ "Super Troopers" (2001) ⓗ	
CSPAN	95	95	-	-	-	(11:00) C-SPAN Weekend					Newsmaker	Political Programming			Q & A	
CSPAN2	96	96	-	-	-	(:00) Book TV	Book TV		Book TV		Book TV: After Words		Book TV		Book TV	
DEUTS	501	-	-	-	-	In Focus	Journal: mit	Euromaxx	Journal: with	Talking Germany	The Journal	Projeté Espace	Journal: Week	In Focus	Journal: mit	Anne Will
DISC	32	32	-	[18]	(18)	(:00) Dirty Jobs	Wreck. Nation		One Way Out	One Way Out	Man vs. Wild "Land of Ice"		Man vs. Wild "Namibia" ⓗ		MythBusters Car stereos. ⓗ	
DISN	33	33	-	[33]	(28)	(:00) "Stuck in the Suburbs" (2004)		Zack & Cody	★★½ "High School Musical" (2006, Musical Comedy) Zac Efron. ⓗ				"High School Musical 2" (2007) Zac Efron, Vanessa Hudgens. ⓗ			
E!	61	61	-	-	-	True H'wood	Girl Next Door	Girl Next Door	Red Carpet: Grammy Awards		Live From the Red Carpet: The 2009 Grammy Awards (Live)				★★½ "Beauty Shop" (2005)	
ESPN	28	28	-	[9]	(12)	Flag Football	Track and Field Reebok Boston Indoor Games. From Boston. (Taped) ⓗ				SportsCenter (Live) ⓗ				NBA Basketball: Suns at Pistons	
ESPN2	29	29	-	[32]	(27)	Wm. Basketball	Women's College Gymnastics Alabama at Georgia.			Madden Challenge		NHRA Drag Racing Kragen O'Reilly Winternationals. From Pomona, Calif. (Same-day Tape) ⓗ				
ESPNCL	210	30	-	-	-	Car Auction	2007 RM Classic Car Auction ⓗ		2007 RM Classic Car Auction ⓗ		College Basketball – Game of the Week (N)				★★ "The Program" (1993) ⓗ	
FAM	49	49	-	[2]	10	That '70s Show	That '70s Show	★★ "The Haunted Mansion" (2003) Eddie Murphy, Terence Stamp. ⓗ					★★★ "Holes" (2003) Sigourney Weaver. A woman forces juvenile delinquents to dig at a camp.			
FIT	75	236	-	-	-	Insider Training	FitNation Pro athletes share advice.		The Dan Ho Show	The Dan Ho Show	Lyon-Kitchen	Lyon-Kitchen	Fresh-Snow	Fresh-Snow	In Shape ⓗ	In Shape ⓗ
FNC	45	45	-	-	-	Special Prog.	America's News HQ				FOX News Sunday		FOX Report		Huckabee	
FOOD	53	53	-	-	-	Diner, Drive-In	Food Detectives	Work for Food	Ace of Cakes	Ace of Cakes	Ultimate Recipe Showdown		Challenge		Challenge Chocolate.	
FSNM	27	27	-	-	-	Women's College Basketball Stanford at Washington. (Live)				College Basketball Washington at Stanford. (Live)				College Basketball Maryland at Georgia Tech. (Live)		
FSC	76	-	-	-	-	Italian Serie A Soccer		Premier League	Argentine Soccer River Plate vs. Colon. (Taped)				Sky Sports News		Premier League Review Show	
FX	39	39	-	-	-	"Spider-Man 2"	★★★½ "Superman Returns" (2006, Adventure) Brandon Routh, Kate Bosworth. The Man of Steel faces an old enemy.							★★★ "Troy" (2004, Adventure) Brad Pitt, Eric Bana.		
G4	66	68	-	-	-	Cops ∩ ⓗ	Cops ∩ ⓗ	Cops ∩ ⓗ	Cops ∩ ⓗ	Cops ∩ ⓗ	Cops ∩ ⓗ	Cops "Boston"	War on Ever	War on Ever	War on Ever	War on Ever
GALA	77	-	-	-	-	Co-Media Hora	Lucha de Vuelta						Acción		Expedición Global	
GOLF	31	31	-	-	-	P90X: The Proof	Fun with Trikke	Ten-Trainer	Paid Program	Playing Lessons	Golf Central (Live)		PGA Championship Highlights		PGA Championship Highlights	
GSN	63	63	-	-	-	Family Feud ⓗ	Bingo America	Russian Roulette	Who Wants to Be a Millionaire ⓗ		High Stakes Poker ⓗ		High Stakes Poker ⓗ		High Stakes Poker ⓗ	
HALL	69	69	-	-	-	(:00) "The Good Witch" (2008) Catherine Bell. ⓗ			"Audrey's Rain" (2003, Drama) Jean Smart, Carol Kane. ⓗ				"What I Did for Love" (2006) Jeremy London, Dorie Barton. ⓗ			
HBO	302	302	-	-	-	"Meet Spar"	What to Watch	★★½ "Batman Returns" (1992, Action) Michael Keaton. ∩ 'PG-13' ⓗ				(:45) ★★★½ "Dreamgirls" (2006) Jamie Foxx. Three singers learn that fame has a high price.				
HGTV	54	54	-	-	-	Color Splash	Divine Design	Dear Genevieve	HGTV Dream Home 2009		Designed to Sell	Designed to Sell	House Worth?	House Hunters	House Hunters	House Hunters
HIST	51	51	-	[31]	-	MonsterQuest	MonsterQuest ⓗ		MonsterQuest ⓗ		MonsterQuest ⓗ		MonsterQuest ⓗ		MonsterQuest "Mutant Canines" ⓗ	
LIFE	23	23	-	[26]	(23)	"Love Notes"	"For One Night" (2006, Drama) Raven-Symone, Aisha Tyler. ⓗ				★★ "Sister Act 2: Back In the Habit" (1993) Whoopi Goldberg. ⓗ				"What's Love Got to Do With It"	
LMN	246	64	-	-	-	"Past Bleachers"	★★ "About Sarah" (1998, Drama) Kellie Martin, Mary Steenburgen. ⓗ				"Homeless to Harvard: The Liz Murray Story" (2003) Thora Birch. ⓗ				★★★ "Akeelah and the Bee" (2006)	
MAX	322	322	-	-	-	(:00) ★★★ "Darkman" (1990) ∩ 'R'		(:40) ★★ "Evan Almighty" (2007) Steve Carell. 'PG' ⓗ			(:15) ★★½ "The Net" (1995, Suspense) Sandra Bullock. ∩ 'PG-13' ⓗ				"Harold & Kumar Escape"	
MSNBC	43	43	-	-	-	(:00) Into the Woods			Meet the Press	5 Extreme Survivor Stories			Meeting David Wilson		A Father's Promise	
NGEO	58	58	-	-	-	Locked Up	Locked Up Abroad "Mexico"		Lockdown "Surviving Stateville" ∩		Whale Hunters		The Whale That Exploded		Morphed The evolution of the turkey.	
NICK	34	34	-	-	24	SpongeBob	Jimmy Neutron: Boy Genius		Back, Barnyard	Back, Barnyard	Zoey 101 ∩ ⓗ		SpongeBob	SpongeBob	SpongeBob	SpongeBob
SCIFI	40	40	-	[13]	-	(:00) ★ "Marabunta" (1998) Mitch Pileggi, Eric Lutes.			"Kaw" (2007, Horror) Sean Patrick Flanery, Kristin Booth, Rod Taylor.				"Black Swarm" (2007, Horror) Robert Englund, Sebastien Roberts. ⓗ			
SHOW	343	343	-	-	-	(12:35) "Delirious" (2005) 'NR' ⓗ		(:25) ★★½ "Heaven" (2002) Cate Blanchett. 'R'			(:05) ★★ "Chapter 27" (2007) Jared Leto. 'R' ⓗ			★★★ "Freedom Writers" (2007) Hilary Swank. 'PG-13'		
SPEED	57	57	-	-	-	AMA Racing: Supercross Lites		NASCAR Live (Live)			World Series of Off-Road Racing		SPEED Report (N)		Harley-Davidson Coast to Coast (N)	
SPIKE	37	37	-	[20]	(5)	Real Vice Cops	UFC Unleashed ∩		UFC Unleashed ∩		UFC Unleashed ∩		UFC Unleashed ∩		UFC Unleashed ∩	
STYLE	246	77	-	-	-	Peter Perfect	Forbes 20 Billionaire Heiresses		The Dish	Clean House	Clean House		Kimora Lee Simmons: THS		Kimora: Fab	The Dish
TBS	25	25	-	[4]	(6)	"The Ringer"	★★ "Head of State" (2003, Comedy) Chris Rock, Bernie Mac. ⓗ				★★½ "Kicking & Screaming" (2005) Will Ferrell, Robert Duvall. ⓗ				★★½ "Fun With Dick & Jane"	
TCM	-	78	-	-	-	★★★★ "The Quiet Man" (1952) John Wayne, Maureen O'Hara. ⓗ					(:45) ★★★½ "Roman Holiday" (1953, Romance-Comedy) Gregory Peck, Audrey Hepburn. ⓗ				★★★★ "A Tree Grows In Brooklyn"	
TLC	38	38	-	[36]	-	33 000 Calories	Addicted to Food ⓗ		The 750-Pound Man ⓗ		627 Lb Woman: Jackie's Story ⓗ		Pregnant for 46 Years ⓗ		Pregnant Man	
TNT	24	24	-	[17]	(9)	"Gifted Hands"	"The Librarian: Curse of the Judas Chalice" (2008) Noah Wyle. ⓗ				★★ "Richie Rich" (1994, Comedy) Macaulay Culkin, John Larroquette. ⓗ				★★★½ "Shrek" (2001) ⓗ	
TOON	35	35	-	-	-	Johnny Test ⓗ	Johnny Test ⓗ	Johnny Test ⓗ	Johnny Test ⓗ	Johnny Test ⓗ	Johnny Test ⓗ	Johnny Test ⓗ	★½ "Home Alone 3" (1997, Comedy) Alex D. Linz, Olek Krupa. Premiere.			
TOONDIS	265	75	-	-	-	Dave-Barbarian	Zack & Cody	Phineas and Ferb	Pucca ⓗ	Iron Man ⓗ	Superman ⓗ	Digimon ⓗ	Iron Man ⓗ	Chaotic ∩ ⓗ	Monster Buster	Pucca ⓗ
TRAV	59	59	-	-	-	Living-Tribe	Living With the Mek Tribe		Living With the Mek Tribe		Living With the Mek Tribe		Living With the Mek Tribe		Living With the Mek Tribe	
TRU	-	74	-	-	-	American Jail	American Jail	American Jail	American Jail	American Jail	World's Wildest Police Videos ⓗ		Cops ∩ ⓗ	Cops ∩ ⓗ	Cops ∩ ⓗ	Cops ∩ ⓗ
TVLD	60	60	-	[16]	(26)	(:00) Bonanza	Bonanza "The Wild One" ⓗ		Leave-Beaver	Leave-Beaver	Leave-Beaver	Leave-Beaver	Andy Griffith	Andy Griffith	Andy Griffith	Andy Griffith
USA	26	26	-	[30]	(21)	(12:00) ★★½ "The Lost World: Jurassic Park" (1997)			★★ "The Pacifier" (2005, Comedy) Vin Diesel, Lauren Graham. ⓗ				House "Kids" ∩ ⓗ		House "Love Hurts" ∩ ⓗ	
VH1	56	56	-	56	-	I Love Money ∩	Best Week Ever	Sober House ∩		For the Love of Ray J ∩		I Love Money ∩ ⓗ			Confessions of a Teen Idol ∩	
VS.	50	50	-	50	-	The Contender	Skiing		Skiing		WEC WrekCage ⓗ		The Contender ∩ ⓗ		Bull Riding: PBR	
WE	74	245	-	-	-	(:00) Bridezillas	Bridezillas "DeShawn & Cari" ⓗ		Bridezillas "Cari & Rebecca"		Rich Bride, Poor Bride ∩ ⓗ		Rich Bride, Poor Bride ∩ ⓗ		Rich Bride, Poor Bride ∩ ⓗ	
WGN	5	5	-	[21]	(3)	(:00) ★★ "Smokey and the Bandit II" (1980) ⓗ			★½ "Smokey and the Bandit 3" (1983) Jackie Gleason, Jerry Reed. ⓗ				WKRP In Cin.	WKRP In Cin.	Newhart	Newhart

Save money and protect the planet

Thanks to the up and down nature of the economy, with record lows on the stock market followed by equally eye-opening rebounds, more and more people sought ways to protect their financial interests. One positive side effect has been the environmental impact, as protecting one's finances has also led many to -- intentional or otherwise -- protect the environment. For those looking to save money while also making a positive impact on the environment, the Environmental Protection Agency (EPA) offers the following tips.* Consider new appliances: The EPA suggests replacing them with Energy Star appliances. Energy Star appliances do not sacrifice quality and they can save homeowners in the neighborhood of 30 percent of their annual energy costs. Depending on the size of your home, such savings can be considerable.

SUNDAY EVENING

A - Alamogordo R - Ruidoso U - Alamogordo UHF C - Cloudcroft H - High Rolls

FEBRUARY 8, 2009

	A	R	U	C	H	7:00	7:30	8:00	8:30	9:00	9:30	10:00	10:30	11:00	11:30	12:00	12:30	1:00	1:30
KASA	2	2	27	[6]	-	Simpsons	King of Hill	Family Guy	Amer Dad	News 13	News 13	TMZ (N) ∩		Desperate Housewives		Cold Case ∩		Scrubs	Extra (N)
KRWG	3	-	42	-	-	Nature (N) ∩ (DVS)		Masterpiece Classic (DVS)			From the Top	Story of Oscar Brown Jr.		Short List	(Off Air)				
KDBC	4	-	36	-	(11)	The 51st Annual Grammy Awards (Same-day Tape) ∩							News (N)	CSI: NY "Heroes" ∩		Cold Case ∩		Paid Program	Latin Lif
KVIA	6	6	40	-	-	Extreme Makeover: Home		Desperate Housewives (N)		(:01) Brothers & Sisters (N)		News (N)	News	At the Movies	Desperate Housewives		The Insider	Amer. Latino	LatiNation (N)
KOAT	7	7	34	[7]	(7)	Extreme Makeover: Home		Desperate Housewives (N)		(:01) Brothers & Sisters (N)		News (N)	News	Entertainment Tonight		CSI: NY "All Access"		Paid Program	Paid Program
KOBR	8	8	31	[8]	(4)	Dateline NBC ∩		"XIII" (2009) (Part 1 of 2) Val Kilmer. Premiere. ∩				News (N)	(:35) Access Hollywood (N)		TBA	Law & Order: SVU		Latin Lif	(:35) News
KTSM	9	-	-	-	(9)	"XIII" (2009) (Part 1 of 2) Val Kilmer. Premiere. ∩				To Be Announced		News (N)	Lopez	Outdoorsman	(:35) CSI: Miami "Bunk"		(:35) Boston Legal ∩		(:35) Monk
KBIM	10	10	49	[10]	-	The 51st Annual Grammy Awards (Same-day Tape) ∩							News (N)	(:05) House ∩		(12:05) Monk		(:05) News	Bring Wall St
KASY	12	12	28	-	-	★★½ "The Family Stone" (2005) Dermot Mulroney.				The Dead Zone "Still Life"		UFC Wired		Judge-Brown	Paid Program	Chappelle's	Paid Program	★★★ "City of Angels"	
KFOX	14	14	14	-	-	Simpsons	King of Hill	Family Guy	Amer Dad	News (N)		Seinfeld	Sex and-City	Sex and-City	Chappelle's	Friends	Friends	Legend of the Seeker	
KRPV	18	18	29	-	-	Light of the Southwest				Update Israel	Van Impe	For the Heart of the City		Update Israel	Charles Scott	Light of the Southwest			
KWBQ	19	-	24	-	-	★★ "Teen Wolf" (1985, Comedy) Michael J. Fox. ∩				Two Men	Two Men	Family Guy	Family Guy	Seinfeld	Seinfeld	Raymond	My Wife-Kids	★★ "White Chicks" (2004)	
KTEL	20	20	-	-	-	(6:00) ★★★ "Mentiras Verdaderas" (1994)			"Ant Bully: Las Aventuras de Lucas" (2006)			Super Latina	El Juramento	★★½ "Land of the Dead" (2005, Terror)			Pagado	Pagado	Pagado
KLUZ	21	21	-	-	-	"Don Quijote Cabalga de Nuevo" (1973) Mario Moreno.				¿Quién Tiene la Razón?		Impacto	Noticiero	Tras la Verdad		Los Archivos de Cristina		Archivos de Aquí y Ahora	
KVBA	22	-	19	-	-	The Coral Ridge Hour		King	Lakewood	Gaither Homecoming		Something Fresh		Focus 4		Joyce Meyer	John Hagee	Quick Study	J. Robinson
KENW	-	3	-	-	-	Nature (N) ∩ (DVS)		Masterpiece Classic (DVS)			American Experience ∩		George Carlin: The Mark Twain Prize (N) ∩			(12:02) Nova ∩ (DVS)		Classic Arts Showcase	
A&E	52	52	-	[23]	(20)	CSI: Miami ∩		The Sopranos ∩		The Sopranos ∩		CSI: Miami "All In" ∩		CSI: Miami ∩		The Sopranos ∩		The Sopranos ∩	
AMC	48	48	-	[14]	(4)	(6:00) ★★★★ "The Godfather" (1972, Crime Drama) Marlon Brando, Al Pacino.						★★★½ "The Usual Suspects" (1995, Suspense) Stephen Baldwin.					★★★★ "Twelve O'Clock High" (1949, War)		
APL	36	36	-	-	(22)	Untamed and Uncut		Jockeys		Weird, True & Freaky		Untamed and Uncut		Jockeys		Orangutan Island		Weird, True & Freaky	
BET	78	-	-	-	-	Celebration of Gospel '09		106 & Park: Top 10 Live		BET's Weekend Inspiration		Peter Popoff	BET's Weekend Inspiration		Peter Popoff	BET's Weekend Inspiration			
BRAVO	47	47	-	-	-	Law & Order: Criminal Intent		Law & Order: Criminal Intent		Law & Order: Criminal Intent		Law & Order: Criminal Intent		Law & Order: Criminal Intent		Real Housewives of OC		Top Chef "Le Bernardin"	
CNBC	44	44	-	[25]	(15)	Marijuana Inc.: Pot Industry		Westminster Dog Show		American Greed		To Be Announced		To Be Announced		P90X: Proof	Paid Program	The Big Idea	Net Worth
CNN	41	41	-	[3]	(17)	Larry King Live		Newsroom		D.L. Hughley-News		Larry King Live		Newsroom		D.L. Hughley-News		Larry King Live	
COM	46	46	-	-	-	(6:00) ★★ "Super Troopers"		★★ "Without a Paddle" (2004, Comedy) Seth Green.				★★ "Beerfest" (2006, Comedy) Jay Chandrasekhar, Kevin Heffernan.					Bert Kreischer: Comfortably		South Park
CSPAN	95	95	-	-	-	Prime	Political Programming			Q & A		Prime	Political Programming			C-SPAN Weekend			
CSPAN2	96	96	-	-	-	Book TV: After Words		Book TV		Book TV		Book TV: After Words		Book TV		Book TV		Book TV	
DEUTS	501	-	-	-	-	Anne Will	Berlin direkt	The Journal	Kultur.21	Journal	Euromaxx	Journal: mit	Hin & weg	Journal: with	Arts.21	Journal-Wirt	In Focus	Journal-Bus.	Euromaxx
DISC	32	32	-	[18]	(18)	Dirty Jobs Water snakes.		Squid Invasion		The Science of Sex Appeal (N)				JFK: Inside the Target Car		Unsolved History "Area 51"		The Science of Sex Appeal	
DISN	33	33	-	[33]	(28)	"Camp Rock" (2008) Joe Jonas, Kevin Jonas.				Sonny	Sonny	★★ "The Princess Diaries 2: Royal Engagement" (2004)				Zack & Cody	Han. Montana	That's-Raven	Cory
E!	61	61	-	-	-	(6:00) "Beauty Shop" (2005)		Girls	Girls	The Soup	Chelsea	Girls	Girls	★★½ "Beauty Shop" (2005, Comedy) Queen Latifah.				Chelsea	The Soup
ESPN	28	28	-	[9]	(12)	NBA Basketball: Suns at Pistons			SportsCenter (Live)			SportsCenter			SportsCenter			NBA Basketball	
ESPN2	29	29	-	[32]	(27)	NHRA Drag Racing		Poker		Poker		Final	Fastbreak	Poker		Poker		NBA Basketball	
ESPNCL	210	30	-	-	-	"Program"	★★ "The Program" (1993) James Caan.			Boxing: Fullmer vs. Robinson		Ringside						2005 U.S. Poker	
FAM	49	49	-	[2]	10	★★½ "Sky High" (2005, Comedy) Michael Angarano.				★★★ "The Wedding Singer" (1998) Adam Sandler.				★★ "Happy Gilmore" (1996, Comedy) Adam Sandler.				Joel Osteen	Feed
FIT	75	236	-	-	-	Shimmy	Shimmy	Body Sculpt	Body Sculpt	In Shape	In Shape	Shimmy	Shimmy	Body Sculpt	Body Sculpt	Ten-Trainer	Hip Hop Abs	CorEvolution	BABY READ
FNC	45	45	-	-	-	Special Programming		Geraldo at Large ∩		Huckabee		Red Eye		Geraldo at Large ∩		Special Programming		War Stories-North	
FOOD	53	53	-	-	-	Ultimate Recipe Showdown		Iron Chef America		Chopped		Ultimate Recipe Showdown		Iron Chef America		Chopped		Challenge Chocolate	
FSNM	27	27	-	-	-	College Basketball		Final	World Poker Tour: Season 7		Eric Byrnes	In My Words	Final	World Poker Tour: Season 7		ClubWPT.com		Final	In My Words
FSC	78	-	-	-	-	Dream Team		Fox Soccer Report		English Premier League Soccer: West Ham vs. Man Utd				Fox Soccer Report		Sky Sports News		Italian Serie A Soccer	
FX	39	39	-	-	-	(5:30) ★★★ "Troy" (2004, Adventure) Brad Pitt, Eric Bana.				Nip/Tuck "Ricky Wells"		(:01) Damages		'70s Show	'70s Show	Paid Program	Paid Program	eBay Money	Paid Program
G4	68	68	-	-	-	★★★ "Enter the Dragon" (1973) Bruce Lee, John Saxon.				Arrested Dev.	Arrested Dev.	Lost "Fire Plus Water"		Lost "The Long Con"		Wired for Sex	Wired for Sex	Code	Code
GALA	77	-	-	-	-	Un Destino	Un Destino	Archivos del Más Allá		Locos	Noticiero con	Los Reporteros		Pagado	Pagado	Pagado	Pagado	La Co-Media Hora	
GOLF	31	31	-	-	-	Top 10	PGA Tour Golf Buick Invitational -- Final Round.				Golf Central	Ultimate Matches			Ultimate Matches			Golf Central	Golf
GSN	63	63	-	-	-	High Stakes Poker		World Poker Tour				High Stakes Poker		World Poker Tour				What's-Line	Tell the Truth
HALL	69	69	-	-	-	"Expecting a Miracle" (2009) Jason Priestley.				"Audrey's Rain" (2003) Jean Smart, Carol Kane.				I Love Lucy	I Love Lucy	I Love Lucy	I Love Lucy	Paid Program	BABY READ
HBO	302	302	-	-	-	Big Love "On Trial" (N)		Conchords	Big Love "On Trial" ∩		★½ "Meet the Spartans" (2008) 'PG-13'			★★½ "Deep Blue Sea" (1999) Thomas Jane. ∩ 'R'				"The Caveman's Valentine"	
HGTV	54	54	-	-	-	HGTV Showdown (N)		Renovation	First Place	Renovation	The Stagers	House	House	HGTV Showdown		Renovation	First Place	Renovation	The Stagers
HIST	51	51	-	[31]	-	MonsterQuest		MonsterQuest		MonsterQuest		MonsterQuest		MonsterQuest		MonsterQuest		MonsterQuest	
LIFE	23	23	-	[26]	(23)	"What's Love Got to Do"		Army Wives		Grey's Anatomy ∩		Frasier	Frasier	DietTribe		Thin Instantly	Paid Program	Get Thin	Paid Program
LMN	246	64	-	-	-	"Akeelah and the Bee"		★★ "Half a Dozen Babies" (1999) Scott Reeves.				★★★ "Akeelah and the Bee" (2006) Laurence Fishburne.				★★½ "Dangerous Child" (2001, Drama) Delta Burke.			
MAX	322	322	-	-	-	"Harold & Kumar Escape"		★½ "Me, Myself & Irene" (2000) Jim Carrey. ∩ 'R'				Co-Ed Con.	(:35) ★★★½ "Insomnia" (2002) Al Pacino. ∩ 'R'				Forbidden Sci	(:10) "Steal This Movie" 'R'	
MSNBC	43	43	-	-	-	Caught on Camera		Caught on Camera		Caught on Camera		Caught on Camera		Caught on Camera		Meet the Press		Caught on Camera	
NGEO	58	58	-	-	-	Morphed (N)		Morphed (N)		Morphed		Morphed		Morphed		Naked Science Solar storm.		Inside the Mafia	
NICK	34	34	-	-	24	Drake & Josh	Drake & Josh	ICarly	True Jackson	H2O ∩	Zoey 101 ∩	News Special	Home Imp.	Lopez	Lopez	Fam. Mat.	Fam. Mat.	Home Imp.	Home Imp.
SCIFI	40	40	-	[13]	-	★½ "Locusts" (2005, Suspense) Lucy Lawless. Premiere.				"Locusts: The 8th Plague" (2005) Dan Cortese, Julie Benz.				★ "Crocodile 2: Death Roll" (2001) Heidi Noelle Lenhart.				"Anonymous Rex" (2004)	
SHOW	343	343	-	-	-	"Freedom"	(:45) ★★★ "Sicko" (2007, Documentary) iTV. 'PG-13'					The L Word (iTV) (N) ∩		U.S. of Tara	Secret Diary	U.S. of Tara	The L Word (iTV) ∩		Secret Diary
SPEED	57	57	-	-	-	Pinks -- All Out		Pinks -- All Out		Wrecked	Wrecked	Wrecked	Wrecked	SuperCars	SuperCars	SPEED Report		Car	Car Crazy
SPIKE	37	37	-	[20]	(5)	Ultimate Knockouts 6 (N) ∩		Ways to Die	Ways to Die	Ways to Die	Ways to Die	MANswers	MANswers	Married...	Married...	Disorderly Conduct: Video		Disorderly Conduct: Video	
STYLE	245	77	-	-	-	Clean House		Clean House		Kimora: Fab	The Dish	Clean House		Clean House		Split Ends		Paid Program	Paid Program
TBS	25	25	-	[4]	(6)	"Fun"	(:45) ★★½ "Fun With Dick & Jane" (2005) Jim Carrey.					(:45) ★★½ "Kicking & Screaming" (2005) Will Ferrell.			(:45) ★★ "Head of State" (2003) Chris Rock.				"Showtime"
TCM	-	78	-	-	-	"A Tree Grows in Brooklyn"		(:15) ★★★½ "Moonstruck" (1987) Cher.				(:15) ★★★★ "Marty" (1955, Drama) Ernest Borgnine.				★★★½ "Boyz N the Hood" (1991) Larry Fishburne.			
TLC	38	38	-	[36]	-	Mermaid Girl		The Woman With Giant Legs		Pregnant Man		Mermaid Girl		The Woman With Giant Legs		Pregnant for 46 Years		Paid Program	Paid Program
TNT	24	24	-	[17]	(9)	(6:00) ★★★½ "Shrek"		(7:55) ★★★½ "Shrek" (2001) Voices of Mike Myers.				(9:50) "Gifted Hands: The Ben Carson Story" (2009)				(11:50) ★★★ "Glory Road" (2006) Josh Lucas.			
TOON	35	35	-	-	-	Star Wars	Saturdays	King of Hill	King of Hill	Family Guy	Chicken	Hungerforce	Metal	Look Around	The Oblongs	King of Hill	King of Hill	Family Guy	Chicken
TOONDIS	265	75	-	-	-	Monster	Monster	Spider-Man	Spider-Man	Superman ∩	Superman ∩	Spider-Man	Spider-Man	Super Robot	Super Robot	Star-Racers	X-Men	Jackie Chan	Star-Racers
TRAV	59	59	-	-	-	Living With the Mek Tribe		Mark & Olly: Machigenga		Mark & Olly: Machigenga		Living With the Mek Tribe		Living With the Mek Tribe		Mark & Olly: Machigenga		Comfort	Paid Program
TRU	-	74	-	-	-	Cops ∩	Cops ∩	Stringers: LA	Stringers: LA	Forensic	Forensic	Forensic	Forensic	Forensic	Forensic	Forensic	Forensic	Forensic	Forensic
TVLD	60	60	--	[16]	(26)	Andy Griffith	Andy Griffith	M*A*S*H	M*A*S*H	M*A*S*H	M*A*S*H	Hillbillies	Hillbillies	Hillbillies	Hillbillies	Brady Bunch	Brady Bunch	Brady Bunch	Brady Bunch
USA	26	26	-	[30]	(21)	House "Three Stories"		House "Acceptance" ∩		Psych "Truer Lies"		★★ "The Pacifier" (2005) Vin Diesel, Lauren Graham.				★★½ "Shopgirl" (2005) Steve Martin, Claire Danes.			
VH1	56	56	-	56	-	Rock of Love Bus		Tool Academy Lie detectors.		Rock of Love Bus		Tool Academy Lie detectors.		Confessions of a Teen Idol		For the Love of Ray J ∩		Rock of Love Bus	
VS.	50	50	-	50	-	Bull Riding: PBR		Bucked	Bucked	Bull Riding PBR Built Ford Tough Series.				Bucked	Bucked	The Contender ∩		Paid Program	Net Millions
WE	74	245	-	-	-	Rich Bride, Poor Bride (N)		Weddings	Weddings	Weddings	Weddings	Rich Bride, Poor Bride		Weddings	Weddings	Rich Bride, Poor Bride		Rich Bride, Poor Bride	
WGN	5	5	-	[21]	(3)	Honeymnr	Honeymnr	WGN News	Replay	Bewitched	Bewitched	Jeannie	Jeannie	Hillbillies	Hillbillies	The Steve Wilkos Show		Homicide: Life on the Street	

* Turn off appliances when you're not home: One of the biggest, and arguably the most silent, culprits responsible for higher energy costs are appliances that are kept plugged in when they're not being used. For example, video game consoles often use up lots of energy even when not in use.

* Repair any systems that need it: Air conditioning or refrigerating systems that leak are highly inefficient and could be costing you substantial amounts of money. An old water heater often results in higher costs as well. Have air conditioning systems checked each spring before the summer season arrives. If you notice items in your refrigerator or freezer aren't as cold, you might have a leak or another problem that's costing you money.

* Make sure your home is properly insulated: A poorly insulated home costs a lot more to heat.

* Conserve water: One of the easiest ways to save money on your monthly utility bills is to begin using water more responsibly. This can include taking short showers instead of baths, turning the faucet off while brushing your teeth or shaving, only doing full loads of laundry and repairing all leaks. For a more extensive list of ways to conserve water around the home, visit the EPA Web site at www.epa.gov.

WEEKDAY MORNING

A - Alamogordo R - Ruidoso U - Alamogordo UHF C - Cloudcroft H - High Rolls

	A	R	U	C	H	8:00	8:30	9:00	9:30	10:00	10:30	11:00	11:30	12:00	12:30	1:00
KASA	2	2	27	6	-	The Martha Stewart Show		Better		The 700 Club		Morning Show-Mike & Juliet		The Tyra Banks Show		People's Court
KRWG	3	-	42	-	-	Curious George	Sid the Science	Super Why!	Clifford-Red	Sesame Street		Martha Speaks	WordWorld	Reading Rainbow	Sid the Science	Charlie Rose
KDBC	4	-	36	-	11	(7:00) The Early Show		Maury		The Price Is Right		The Young and the Restless		News	Bold-Beautiful	As World Turns
KVIA	6	6	40	-	-	(7:00) Good Morning America		Live With Regis and Kelly		The View		All My Children		News		General Hospital
KOAT	7	7	34	7	7	(7:00) Good Morning America		Live With Regis and Kelly		The View		The Bonnie Hunt Show		All My Children		One Life to Live
KDBR	8	8	31	8	4	(7:00) Today						Good Day NM	Be a Millionaire	News		Days of our Lives
KTSM	9	-	-	-	9	(7:00) Today						Rachael Ray		Consumer Corner	Deal or No Deal	Days of our Lives
KBIM	10	10	49	10	-	(7:00) The Early Show		The Doctors		As the World Turns		The Price Is Right		News	Bold-Beautiful	Young-Restless
KASY	12	12	28	-	-	Paid Program	Comics Un.	The Daily Buzz		Maury		Maury		Jerry Springer		Jerry Springer
KFOX	14	14	14	-	-	Family Feud	Trivial Pursuit	Judge Mathis		The Tyra Banks Show		Animal Advent.	Judge Alex	Cops	Sex and the City	That '70s Show
KRPV	18	18	29	-	-	Varied Programs		John Hagee	Varied Programs			Update Israel	Varied Programs			Light-Southwst
KWBQ	19	-	24	-	-	(6:00) The Daily Buzz		Roseanne	Roseanne	My Wife and Kids	My Wife and Kids	Half & Half	Malcolm-Mid.	Every-Raymond	King of Queens	King of Queens
KTEL	20	20	-	-	-	Programa Pagado	Programa Pagado	Madre Luna			Los Plateados	Sin Senos no Hay Paraiso		El Cuerpo del Deseo		Dame Chocolate
KLUZ	21	21	-	-	-	(6:00) Despierta América		¿Quién Tiene la Razón?		Casos de Familia		Mujer... Casos de la Vida Real		Mariana de la Noche		Pobre Millonaria
KVBA	22	-	19	-	-	Life Today	Joyce Meyer	Respns Health	Precepts for Life	Debra Ray	The 700 Club	Focus 4		Varied Programs	Living the Life	Varied Programs
KENW	-	3	-	-	-	Mister Rogers	Barney & Friends	Between-Lions	Martha Speaks	Sid the Science	Varied Programs			Sit and Be Fit	Varied Programs	WordWorld
A&E	52	52	-	23	20	American Justice		Cold Case Files		Cold Case Files		CSI: Miami		Crossing Jordan		The Sopranos
AMC	48	48	-	14	4	(5:30) Movie	Varied Programs									
APL	36	36	-	-	22	Growing Up...		Wild Rescues	E-Vet Interns	Animal Cops San Francisco		Animal Cops Houston		The Jeff Corwin Experience		Crocodile Hunter
BET	78	-	-	-	-	Judge Hatchett	Judge Hatchett	Judge Hatchett	Judge Hatchett	Judge Hatchett	Judge Hatchett	Steve Harvey	Steve Harvey	Hell Date	Hell Date	One on One
BRAVO	47	47	-	-	-	Varied Programs										
CNBC	44	44	-	25	15	(7:00) Squawk on the Street		The Call		Power Lunch				Street Signs		Closing Bell
CNN	41	41	-	3	17	(7:00) Newsroom		Newsroom				Newsroom				Newsroom
COM	46	46	-	-	-	Varied Programs		Movie				Daily Show	Colbert Report	MADtv		Com.-Presents
CSPAN	95	95	-	-	-	House of Representatives				Varied Programs		House of Representatives				
CSPAN2	96	96	-	-	-	(7:00) U.S. Senate Coverage				U.S. Senate Coverage						
DEUTS	501	-	-	-	-	Journal: Tagest	Varied Programs			Journal-Wirt	Im Focus	Journal-Bus.	Varied Programs	Journal: Tagest	Varied Programs	Journal: In Depth
DISC	32	32	-	18	18	Varied Programs	James Robison	Paid Program	P90X: The Proof	How It's Made	How It's Made	Cash Cab: Dark	Cash Cab: Dark	Overhaulin'		New Detectives
DISN	33	33	-	33	28	Handy Manny	Mickey Mouse	Little Einsteins	Tigger & Pooh	Mickey Mouse	Handy Manny	Imag. Movers	Little Einsteins	Charlie & Lola	The Wiggles	Movie
E!	61	61	-	-	-	Varied Programs				E! News	The Daily 10	Varied Programs				
ESPN	28	28	-	9	12	SportsCenter		SportsCenter		SportsCenter		SportsCenter		SportsCenter		Outside the Lines
ESPN2	29	29	-	32	27	ESPN First Take				ESPN First Take				Mike and Mike	1st and 10	Varied Programs
ESPNCL	210	30	-	-	-	Beach Volleyball		Billiards		PBA Bowling	Varied Programs	College Basketball				Basketball
FAM	49	49	-	2	10	Sister, Sister	Sister, Sister	Sabrina-Witch	Sabrina-Witch	Step by Step	Living the Life	The 700 Club		Gilmore Girls		Full House
FIT	75	236	-	-	-	Bodies In Motion	Total Body Sculpt	Cardio Blast	Varied Programs	In Shape	Namaste Yoga	Varied Programs				
FNC	45	45	-	-	-	(7:00) America's Newsroom		Happening Now				The Live Desk				Studio B-Smith
FOOD	53	53	-	-	-	Emeril Live	Varied Programs	Entertaining	Quick Fix Meals	Home Cooking	Everyday Italian	30-Minute Meals	Barefoot Cont	Varied Programs	Boy Meets Grill	Guy's Big Bite
FSNM	27	27	-	-	-	The Final Score	Paid Program	Paid Program	Paid Program	Paid Program	Paid Program	Varied Programs				
FSC	76	-	-	-	-	Paid Program	Paid Program	Fox Soccer Report.		Sky Sports News		English Premier League Soccer			Varied Programs	
FX	39	39	-	-	-	Movie	Varied Programs				Spin City	Varied Programs		Bernie Mac	Malcolm-Mid.	Malcolm-Mid.
G4	68	68	-	-	-	Whacked Out	Totally Outrag.	Lost		Movie		Varied Programs				
GALA	77	-	-	-	-	Necesito una Amiga		Mujeres con Historia Y Hombres		Tiempo en Casa		Al Sabor del Chef	Al Sabor del Chef	(:02) Vida Salvaje		Locos y Sueltos
GOLF	31	31	-	-	-	Golf Central	Golf Central	Golf Central	Golf Central	Paid Program	Paid Program	Paid Program	Varied Programs			
GSN	63	63	-	-	-	Super Password	Family Feud	Make a Deal	Press Your Luck	Jeopardy!	Wheel of Fortune	Card Sharks	Match Game	Family Feud	Password Plus	To Tell the Truth
HALL	69	69	-	-	-	Little House on the Prairie		Little House on the Prairie		Touched by an Angel		7th Heaven		7th Heaven		Little House
HBO	302	302	-	-	-	Movie	Varied Programs									
HGTV	54	54	-	-	-	24 Hour Design	Varied Programs	Decorating Cents	Save My Bath	House Hunters	Curb Appeal	Designed to Sell	Designed to Sell	Design on a Dime	Design on a Dime	Design Chall
HIST	51	51	-	31	-	Varied Programs						Modern Marvels		Varied Programs		
LIFE	23	23	-	26	23	Frasier	Frasier	Will & Grace	Will & Grace	Desperate Housewives		Desperate Housewives		Movie		
LMN	246	64	-	-	-	Movie				Movie				Movie		
MAX	322	322	-	-	-	(7:45) Movie	Varied Programs			Movie			Movie	Varied Programs		
MSNBC	43	43	-	-	-	MSNBC News Live		MSNBC News Live		MSNBC News Live		MSNBC News Live		MSNBC News Live		MSNBC News
NGEO	58	58	-	-	-	Varied Programs								Dog Whisperer		Dog Whisperer
NICK	34	34	-	-	24	Back, Barnyard	SpongeBob	SpongeBob	Max & Ruby	Backyardigans	Go, Diego, Go!	The Wonder Pets!	Dora the Explorer	Ni Hao, Kai-lan	Olivia	Dora the Explorer
SCIFI	40	40	-	13	-	Varied Programs										
SHOW	343	343	-	-	-	(7:00) Movie	Varied Programs									
SPEED	57	57	-	-	-	Varied Programs		Paid Program	Paid Program	Varied Programs						
SPIKE	37	37	-	20	5	Married... With	Married... With	Unsolved Mysteries		Unsolved Mysteries		Unsolved Mysteries		Unsolved Mysteries		CSI: NY
STYLE	248	77	-	-	-	Varied Programs		Whose Wedding Is It Anyway?		Clean House		Clean House		Varied Programs		
TBS	25	25	-	4	6	Movie				Home Improve.	Home Improve.	Home Improve.	Home Improve.	Just Shoot Me	Just Shoot Me	Yes, Dear
TCM	-	78	-	-	-	(7:00) Movie	Varied Programs		Movie	Varied Programs			Movie	Varied Programs		
TLC	38	38	-	36	-	Bringing-Baby	Bringing-Baby	What Not to Wear		What Not to Wear		10 Years Younger	10 Years Younger	A Baby Story	A Baby Story	Bringing-Baby
TNT	24	24	-	17	9	ER		Las Vegas		Las Vegas		Without a Trace		Law & Order		Law & Order
TOON	35	35	-	-	-	Movie			Mr. Men Show	Tom & Jerry		Skunk Fu!	Skunk Fu!	Mucha Lucha	Batman: Brave	Chowder
TOONDIS	265	75	-	-	-	Varied Programs		American Drgn	American Drgn	Recess	Recess	Replacements	Replacements	Varied Programs		
TRAV	59	59	-	-	-	Varied Programs				Samantha Brown	Samantha Brown	Anthony Bourdain: No Reservations		Bizarre Foods With Andrew Zimmern		Varied Programs
TRU	-	74	-	-	-	(7:00) Lisa Bloom: Open Court		Jami Floyd: Best Defense				Banfield & Ford: Courtside				Arrest & Trial
TVLD	60	60	-	16	26	The Jeffersons	The Jeffersons	Good Times	Good Times	Extreme Makeover: Home Edition		Beverly Hillbillies	Beverly Hillbillies	Gunsmoke		Bonanza
USA	26	26	-	30	21	Varied Programs						Law & Order: Criminal Intent		Law & Order: Criminal Intent		Law/Ord SVU
VH1	56	56	-	56	-	(4:00) Jump Start		Varied Programs								
VS.	50	50	-	50	-	Varied Programs				Paid Program	Varied Programs				Paid Program	Varied Programs
WE	74	245	-	-	-	Hope & Faith	Hope & Faith	Dharma & Greg	Dharma & Greg	Girlfriends	Girlfriends	Varied Programs				
WGN	5	5	-	21	3	Matlock		In the Heat of the Night		Nash Bridges		WGN Midday News		Bewitched	Bewitched	Dream-Jeannie

5 ways baking is beneficial for families

If you've ever watched one of those commercials where a parent or grandparent is baking with a child you can understand the warm and fuzzy feeling they impart. Although on screen you're viewing actors getting paid to sell an appearance of closeness, the picture they're projecting is one you can easily recreate in your own home. Baking or cooking together as a family has a number of benefits. Consider these advantages to heading into the kitchen and reading the supplies.

1. Time spent together: How many families today are super-busy, as Mom heads in one direction, Dad in another and the kids balance school work and extracurricular activities? Preparing a meal or treat together offers a no-pressure opportunity to open up about what's been going on in each other's lives.

2. Cost savings: Rather than spend several dollars on a store-prepared cake, save money by easily making one at home with inexpensive ingredients that are probably

WEEKDAY AFTERNOON

A - Alamogordo R - Ruidoso U - Alamogordo UHF C - Cloudcroft H - High Rolls

	A	R	U	C	H	1:30	2:00	2:30	3:00	3:30	4:00	4:30	5:00	5:30	6:00	6:30
KASA	2	2	27	[6]	-	People's Court	Frasier	Bernie Mac	Still Standing	According to Jim	Family Feud	Trivial Pursuit	Deal or No Deal	George Lopez	George Lopez	TMZ
KRWG	3	-	42	-	-	(:00) Charlie Rose	Varied Programs		Maya & Miguel	Fetch! Ruff	Arthur	Cyberchase	Business Rpt.	The NewsHour With Jim Lehrer		Varied Programs
KDBC	4	-	36	-	(11)	As World Turns	Guiding Light		The People's Court		Inside Edition	Jeopardy!	News	Evening News	News	Wheel of Fortune
KVIA	6	6	40	-	-	General Hospital	One Life to Live		The Insider	Judge Judy	News	Be a Millionaire	News	ABC Wld News	News	Entertainment
KOAT	7	7	34	[7]	(7)	One Life to Live	General Hospital		The Ellen DeGeneres Show		Oprah Winfrey		News	ABC Wld News	News	Entertainment
KOBR	8	8	31	[8]	(4)	Days of our Lives	Rachael Ray		Judge Judy	Judge Judy	Access H'wood	Inside Edition	News	NBC News	News	News
KTSM	9	-	-	-	(9)	Days of our Lives	The Doctors		The Ellen DeGeneres Show		Oprah Winfrey		News	NBC News	News	George Lopez
KBIM	10	10	49	[10]	-	Young-Restless	Guiding Light		Dr. Phil		News	News	Evening News	News	Jeopardy!	Wheel of Fortune
KASY	12	12	28	-	-	Jerry Springer	Judge Young	Cristina's Court	Divorce Court	Divorce Court	Judge Alex	Judge Alex	Judge Karen	Judge Karen	Judge Joe Brown	Judge Joe Brown
KFOX	14	14	14	-	-	Friends	Still Standing	Malcolm-Mid.	Frasier	King of Queens	Family Guy	King of Queens	Dr. Phil		News	Two/Half Men
KRPV	18	18	29	-	-	(:00) Light of the Southwest			Varied Programs					John Hagee	Update Israel	Varied Programs
KWBQ	19	-	24	-	-	Bring Wali St	The Steve Wilkos Show		Judge Jeanine Pirro		Jamie Foxx	Wayans.Bros.	Friends	That '70s Show	Two/Half Men	Two/Half Men
KTEL	20	20	-	-	-	(:00) Dame Chocolate			Caso Cerrado		Al Rojo Vivo con Maria Celeste		Los Plateados	Noti-Telemndo	12 Corazones	
KLUZ	21	21	-	-	-	Pobre Millonaria	Juro Que Te Amo		El Gordo y la Flaca		Primer Impacto	Varied Programs	Noticias	Noticiero Univ	Las Tontas No Van al Cielo	
KVBA	22	-	19	-	-	Varied Programs	Home-Arlene	Varied Programs	CBN Newswatch	Varied Programs	The 700 Club		Focus 4		John Hagee	Les Feldick
KENW	-	3	-	-	-	Clifford-Red	Reading Rainbow	Arthur	Maya & Miguel	WordGirl	Fetch! Ruff	Varied Programs	BBC World News	Business Rpt.	The NewsHour With Jim Lehrer	
A&E	52	52	-	[23]	(20)	The Sopranos	American Justice		Cold Case Files		Cold Case Files		CSI: Miami		The First 48	
AMC	48	48	-	[14]	(4)	(11:45) Movie	Movie		Varied Programs						Movie	
APL	36	36	-	-	(22)	Crocodile Hunter	Growing Up...		The Most Extreme		K-9 Cops		Varied Programs			
BET	78	-	-	-	-	One on One	Smart Guy	Smart Guy	Smart Guy	Smart Guy	106 & Park	Varied Programs				
BRAVO	47	47	-	-	-	Varied Programs					Top Chef		Top Chef		Real Housewives of OC	
CNBC	44	44	-	[25]	(15)	(:00) Closing Bell	Closing Bell		Fast Money		Mad Money		Kudlow Report		CNBC Reports	
CNN	41	41	-	[3]	(17)	(:00) Newsroom	The Situation Room						Lou Dobbs Tonight		Campbell Brown: No Bias, No Bull	
COM	46	46	-	-	-	Varied Programs			Daily Show	Colbert Report	Com.-Presents	MADtv		Movie		
CSPAN	95	95	-	-	-	(11:00) House of Representatives			House of Representatives			Varied Programs			Tonight From Washington	
CSPAN2	96	96	-	-	-	(10:00) U.S. Senate Coverage			U.S. Senate Coverage				Varied Programs		Washington	Varied Programs
DEUTS	601	-	-	-	-	In Focus	Journal: Tagest	Euromaxx	Journal-Bus.	Varied Programs	Journal-Wirt	Varied Programs	Journal: In Depth	In Focus	Journal: Tagest	Varied Programs
DISC	32	32	-	[18]	(18)	New Detectives	The FBI Files		A Haunting		A Haunting		Varied Programs		Cash Cab	Cash Cab
DISN	33	33	-	[33]	(28)	(:00) Movie		Varied Programs	Zack & Cody	Zack & Cody	Varied Programs					
E!	61	61	-	-	-	Varied Programs							E! News	The Daily 10	Varied Programs	
ESPN	28	28	-	[9]	(12)	Football Live	NFL Live	Rome-Burning	Around the Horn	Interruption	SportsCenter		Basketball	Varied Programs		
ESPN2	29	29	-	[32]	(27)	Varied Programs	Outside the Lines	Football Live	NASCAR Now	Rome-Burning	Around the Horn	Interruption	Varied Programs			
ESPNCL	210	30	-	-	-	(:00) College Basketball			College Basketball				Varied Programs			
FAM	49	49	-	[2]	10	Full House	Sister, Sister	Sister, Sister	Sabrina-Witch	Sabrina-Witch	Full House	Full House	What I Like	What I Like	Gilmore Girls	
FIT	75	236	-	-	-	Varied Programs	Shimmy	Bodies in Motion	All Star Workouts		Namaste Yoga	Total Body Sculpt	Cardio Blast	Varied Programs		
FNC	45	45	-	-	-	Studio B-Smith	Your World With Neil Cavuto		Glenn Beck		Special Report With Bret Baier		The FOX Report With Shepard Smith		The O'Reilly Factor	
FOOD	53	53	-	-	-	Tyler's Ultimate	Sandra Lee	Everyday Italian	Barefoot Cont	Home Cooking	30-Minute Meals	30-Minute Meals	Challenge		Good Eats	Good Eats
FSNM	27	27	-	-	-	Varied Programs										
FSC	76	-	-	-	-	Varied Programs							Sky Sports News	Varied Programs		
FX	39	39	-	-	-	Varied Programs	That '70s Show	Varied Programs							Movie	
G4	68	68	-	-	-	Cheaters	Cheaters	Cops	Cops	Cops	Whacked Out	Whacked Out	Attack of the Show!		X-Play	X-Play
GALA	77	-	-	-	-	Noticiero	Noticiero Con Paola Rojas		Risas y Más Risas		Varied Programs		Vida Salvaje		Varied Programs	
GOLF	31	31	-	-	-	Varied Programs		Paid Program	Varied Programs		Golf Central	Top 10	Varied Programs			Top 10
GSN	63	63	-	-	-	Lingo	Weakest Link	Family Feud	Chain Reaction	Family Feud	Pyramid	Bingo America	Lingo	Catch 21	Family Feud	Be a Millionaire
HALL	69	69	-	-	-	Little House	I Love Lucy	I Love Lucy	M*A*S*H	M*A*S*H	M*A*S*H	M*A*S*H	Walker, Texas Ranger		Walker, Texas Ranger	
HBO	302	302	-	-	-	(:00) Movie	Varied Programs				Movie	Varied Programs				
HGTV	54	54	-	-	-	Color Splash	Deserving Design	Myles of Style	Divine Design	My Kitchen	Designed to Sell	House Worth?	House Worth?	House Hunters	Property Virgins	Varied Programs
HIST	51	51	-	[31]	-	Varied Programs							Modern Marvels		Modern Marvels	
LIFE	23	23	-	[26]	(23)	(12:00) Movie	Wife Swap		Wife Swap		Reba	Reba	Still Standing	Still Standing	Reba	Reba
LMN	246	64	-	-	-	(12:00) Movie	Movie				Movie				Movie	
MAX	322	322	-	-	-	Movie	Varied Programs								Movie	Varied Programs
MSNBC	43	43	-	-	-	MSNBC News	MSNBC News Live		Hardball		1600 Pennsylvania Avenue		Hardball		Countdown With Keith Olbermann	
NGEO	58	58	-	-	-	Dog Whisperer	Varied Programs						Dog Whisperer		Varied Programs	
NICK	34	34	-	-	24	Go, Diego, Go!	Wow! Wubbzy!	Ni Hao, Kai-lan	SpongeBob	Fairly OddParents	Varied Programs				SpongeBob	SpongeBob
SCIFI	40	40	-	[13]	-	Varied Programs	7 Days		Star Trek: Enterprise		Stargate SG-1		Varied Programs			
SHOW	343	343	-	-	-	(12:45) Movie	Varied Programs			Movie		Varied Programs				
SPEED	57	57	-	-	-	(2:00) Truck U	Chop Cut Rebuild	On the Edge	Varied Programs						Speed Report Special Edition	
SPIKE	37	37	-	[20]	(5)	(:00) CSI: NY	CSI: NY		CSI: NY		CSI: NY		CSI: Crime Scene Investigation		CSI: Crime Scene Investigation	
STYLE	248	77	-	-	-	Varied Programs			Whose Wedding Is It Anyway?		Clean House		Clean House		Varied Programs	
TBS	25	25	-	[4]	(6)	Yes, Dear	King of Queens	King of Queens	Every-Raymond	Every-Raymond	Every-Raymond	Friends	Seinfeld	Seinfeld	Family Guy	Family Guy
TCM	-	78	-	-	-	(11:30) Movie	Varied Programs			(:45) Movie	Varied Programs				Movie	
TLC	38	38	-	[36]	-	Bringing-Baby	Little People	Little People	Jon & Kate Plus 8	Jon & Kate Plus 8	What Not to Wear		Varied Programs			
TNT	24	24	-	[17]	(9)	(:00) Law & Order	Charmed		Charmed		Bones		Law & Order		Varied Programs	
TOON	35	35	-	-	-	Chowder	6TEEN	Total Drama	Johnny Test	Johnny Test	Varied Programs					
TOONDIS	265	75	-	-	-	Varied Programs	Zack & Cody	Phineas and Ferb	Movie			Varied Programs				
TRAV	59	59	-	-	-	Varied Programs										
TRU	-	74	-	-	-	Arrest & Trial	Video Justice	Video Justice	Hot Pursuit	Hot Pursuit	World's Wildest Police Videos		Cops	Cops	Varied Programs	
TVLD	60	60	-	[16]	(26)	(:00) Bonanza	Green Acres	Green Acres	Beverly Hillbillies	Beverly Hillbillies	Hogan's Heroes	Hogan's Heroes	Andy Griffith	Andy Griffith	Andy Griffith	Andy Griffith
USA	26	26	-	[30]	(21)	Law/Ord SVU	Varied Programs		NCIS		NCIS		NCIS		Varied Programs	
VH1	56	56	-	56	-	Varied Programs										
VS.	50	50	-	50	-	Varied Programs										
WE	74	245	-	-	-	Varied Programs										
WGN	5	5	-	[21]	(3)	Dream-Jeannie	The Cosby Show	The Cosby Show	Scrubs	Scrubs	Becker	Becker	Varied Programs			

already in the pantry.

3. Teach and reinforce simple math skills: Baking, more so than regular meal preparation, requires careful measurement of ingredients. Counting, sorting, measuring and timing baking supports lessons younger children may be experiencing in school work -- but in a more enjoyable way. It's much easier for children to visualize concepts such as addition and subtraction or fractions when they have tangible objects to work with. They can also see how these lessons relate to everyday life.
4. Learn to work together: There's the old adage that too many cooks in the kitchen can ruin the soup. However, baking together -- and assigning individual tasks to all involved -- fosters lessons of patience, cooperation and joint effort.
5. Reward for hard work: The nice thing about cooking together is that the reward for all of the effort is a delicious treat when the preparation and cook times are done. Families can come up with ways to enjoy the fruits of their labor, such as game night or inviting friends and relatives over to enjoy coffee and cake.

MONDAY EVENING

A - Alamogordo R - Ruidoso U - Alamogordo UHF C - Cloudcroft H - High Rolls

FEBRUARY 9, 2009

	A	R	U	C	H	7:00	7:30	8:00	8:30	9:00	9:30	10:00	10:30	11:00	11:30	12:00	12:30	1:00	1:30
KASA	2	2	27	6	-	House "Unfaithful" (N)		24 (N) (PA)		News 13	News 13	Jeopardy!	South Park	Scrubs	Sex and City	Frasier	Extra (N)	Scrubs	Bring Wall St
KRWG	3	-	42	-	-	Antiques Roadshow "Dallas"		American Experience (N) (DVS)			PBS Previews	Charlie Rose (N)		World News	Tavis Smiley	(Off Air)			
KDBC	4	-	36	-	(11)	Big Bang Th	How I Met	Two Men	Worst Week	CSI: Miami (N)		News (N)	Late Show-Letterman		Late Late Show		Paid Program	magicJack	Paid Program
KVIA	6	6	40	-	-	The Bachelor (N)				True Beauty "Get Fit" (N)		News (N)	(:35) Nightline	(:06) Jimmy Kimmel Live		King of Hill	Hollywood	Entertainment	Hatchett
KOAT	7	7	34	7	(7)	The Bachelor (N)				True Beauty "Get Fit" (N)		News (N)		(:05) Nightline	(:36) Jimmy Kimmel Live		The Insider	Paid Program	Paid Program
KOBR	8	8	31	8	(4)	Chuck (N)		Heroes "Trust and Blood"		Medium (N)		News (N)	The Tonight Show-Jay Leno		Hollywood	Late Night-Conan O'Brien		Last Call	(:35) News
KTSM	9	-	-	-	(9)	Chuck (N)		Heroes "Trust and Blood"		Medium (N)		News (N)	The Tonight Show-Jay Leno		Late Night-Conan O'Brien		Last Call	Consumer	Poker After
KBIM	10	10	49	10	-	Big Bang Th	How I Met	Two Men	Worst Week	CSI: Miami (N)		News (N)	Late Show-Letterman		Late Late Show		Bring Wall St	(:07) News	Paid Program
KASY	12	12	28	-	-	Twilight Zone	Twilight Zone	Masters of Illusion		RENO 911!	RENO 911!	Punk'd	Punk'd	Cops	Cops	King of Hill	King of Hill	Family Court	Hatchett
KFOX	14	14	14	-	-	House "Unfaithful" (N)		24 (N) (PA)		News (N)		Simpsons	Seinfeld	TMZ (N)	Sex and City	Friends	Frasier	Family Guy	RENO 911!
KRPV	18	18	29	-	-	Light of the Southwest				Update Israel	Y. Salamanca	Uri Harel	Mark Case	Update Israel	Rico Cortes	Light of the Southwest			
KWBQ	19	-	24	-	-	Gossip Girl		One Tree Hill		Friends	'70s Show	Family Guy	Family Guy	Seinfeld	Seinfeld	Raymond	Malcolm-Mid.	Bring Wall St	Paid Program
KTEL	20	20	-	-	-	Doña Barbara		El Rostro de Analia		Sin Senos	El Cartel	Noticiero	Decisiones de Famosos		Decisiones de Famosos		Pagado	Pagado	Pagado
KLUZ	21	21	-	-	-	Cuidado con el Angel		Fuego en la Sangre		Cristina		Noticias	Noticiero	La Hora de la Risa		Contra Viento y Marea		Clasicos	Clásic-Humor
KLPA	22	-	19	-	-	Special		Corinth Live	Perry Stone	CBN News	Richard-Lindsay Roberts		Primary	Focus 4		In-Crosshairs	Munroe	Quick Study	Believers
KENW	-	3	-	-	-	Antiques Roadshow "Dallas"		American Experience (N) (DVS)			PBS Previews	Tracks Ahead	Europe	Antiques Roadshow "Dallas"		NewsHour With Jim Lehrer		Classic Arts Showcase	
A&E	52	52	-	23	20	Intervention "Angelina" (N)		Paranormal	Paranormal	Paranormal	Paranormal	Intervention "Marie"		Intervention "Angelina"		Paranormal	Paranormal	Paranormal	Paranormal
AMC	48	48	-	14	4	(6:00) ★★★ "Saturday Night Fever" (1977)				★★★ "Thelma & Louise" (1991, Drama) Susan Sarandon, Geena Davis, Harvey Keitel.					★★½ "Sleeping With the Enemy" (1991) Julia Roberts.				"Death Wish"
APL	36	36	-	-	22	Dogs 101		Animal Cops Philadelphia		It's Me or the Dog		Dogs 101		Animal Cops Philadelphia		Cell Dogs		It's Me or the Dog	
BET	78	-	-	-	-	The BET Honors (N)				Honors Post	Baldwin Hills	★★ "Diary of a Mad Black Woman" (2005) Kimberly Elise.					The Deal		Hell Date
BRAVO	47	47	-	-	-	Real Housewives of OC		Real Housewives of OC		Real Housewives of OC		★★★½ "Get Shorty" (1995, Comedy) John Travolta.				★★ "November" (2004, Drama) Courteney Cox. Premiere.			
CNBC	44	44	-	25	15	Westminster Kennel Club Dog Show "Opening Night"				Westminster Kennel Club Dog Show "Opening Night"						Paid Program	Paid Program	Paid Program	Paid Program
CNN	41	41	-	3	17	Larry King Live		Anderson Cooper 360				Larry King Live		Anderson Cooper 360		Anderson Cooper 360		Larry King Live	
COM	46	46	-	-	-	"Loveless"	RENO 911!	Scrubs	Scrubs	Daily Show	Colbert	Futurama	South Park	Futurama	South Park	Daily Show	Colbert	Presents	Presents
CSPAN	95	95	-	-	-	(6:00) Tonight From Washington				Capital News Today						Today in Washington			
CSPAN2	96	96	-	-	-	(6:30) Tonight From Washington				Capital News Today						Today in Washington			
DEUTS	501	-	-	-	-	J. Kerner	Landerspl.	Journal	Typisch	Journal in	Euromaxx	Journal	Projeté	Journal in	Talking	Journal-Wirt	Im Focus	Journal-Bus.	Euromaxx
DISC	32	32	-	18	18	Cash Cab	Cash Cab	How-Made	How-Made	Destroyed	Destroyed	One Way Out	One Way Out	Man vs. Wild Turkey. (N)		How-Made	How-Made	Destroyed	Destroyed
DISN	33	33	-	33	28	Zack & Cody	Zack & Cody	Zack & Cody	Han. Montana	"Twitches" (2005, Fantasy) Tia Mowry.			Phineas-Ferb	Wizards	Life Derek	Sonny	Sonny	That's-Raven	Cory
E!	61	61	-	-	-	Girls	Girls	Fashion Police-Grammy		E! News	Chelsea	Chelsea	Girls	Fashion Police-Grammy		The Soup	Chelsea	E! News	The Daily 10
ESPN	28	28	-	9	12	College Basketball Kansas at Missoun. (Live)				SportsCenter (Live)		NFL Live (N)	Final	SportsCenter (Live)		SportsCenter (Live)		NBA Basketball	
ESPN2	29	29	-	32	27	Basketball	E:60 (N)		College Football	All-Star Challenge From Tampa, Fla. (N)			NASCAR Now		NFL Films	College Basketball Kansas at Missouri.			Final
ESPNCL	210	30	-	-	-	MLB Baseball		Who's Number 1?		Bull Riding PRCA Xtreme.		Wrestling	Wrestling	Boxing		Big Fights: Heavyweight		2005 U.S. Poker	
FAM	49	49	-	2	10	My Wife-Kids	My Wife-Kids	'70s Show	'70s Show	Secret-Teen		Kyle XY "Life Support" (N)		Secret-Teen		The 700 Club		Secret-Teen	
FIT	75	236	-	-	-	Just Cook This! With Sam		Low Carb	Low Carb	Decadence	Decadence	Just Cook This! With Sam		Low Carb	Low Carb	Paid Program	Paid Program	Paid Program	Paid Program
FNC	45	45	-	-	-	Hannity		On the Record-Van Susteren		The O'Reilly Factor		Hannity		On the Record-Van Susteren		Special Report		Red Eye	
FOOD	53	53	-	-	-	Unwrapped	Food	Diners	Diners	Good Eats	Unwrapped	Unwrapped	Food	Diners	Diners	Good Eats	Unwrapped	Good Eats	Unwrapped
FSNM	27	27	-	-	-	Poker Show	Latino Influence-Baseball		Best Damn Poker Show		Eric Byrnes	Spotlight	Final	Best Damn Poker Show		Final	Best Damn Poker Show		Eric Byrnes
FSC	78	-	-	-	-	(6:00) Fox Football Fone-In		Fox Soccer Report		Fox Football Fone-In				Fox Soccer Report		Sky Sports News (Live)		Soccer	
FX	39	39	-	-	-	(6:00) ★★★ "Walk the Line" (2005) Joaquin Phoenix, Reese Witherspoon.					★★ "Body Shots" (1999, Drama) Sean Patrick Flanery.				'70s Show	eBay Money	Comfort	Paid Program	Paid Program
G4	66	68	-	-	-	Trigger	Trigger	Cops 2.0	Cops 2.0	Cops 2.0	Whacked Out	Attack of the Show!		Lost "The Moth"		X-Play	Wrecking	Cheaters	Whacked Out
GALA	77	-	-	-	-	La Jugada			Las Noticias por Adela		Noticiero Joaquin López		Noticiero Dep		Viviana a la Medianoche	Humor Es	Locos	Necesito una Amiga	
GOLF	31	31	-	-	-	Johnny Miller	Tiger Woods	Lessons	Learning	The Golf Fix	Golf Central	Johnny Miller	Tiger Woods	Lessons	Learning	The Golf Fix	Golf Hawaii	Golf Central	Golf
GSN	63	63	-	-	-	Family Feud	Be-Millionaire	Pyramid	Chain	Lingo	Lingo	Be a Millionaire		Jeopardy!	Fortune	Family Feud	Match Game	What's-Line	Tell the Truth
HALL	69	69	-	-	-	"Daniel's Daughter" (2008, Drama) Laura Leighton.				Murder, She Wrote		Murder, She Wrote		Walker, Texas Ranger		Walker, Texas Ranger		Paid Program	Paid Program
HBO	302	302	-	-	-	Conchords	★★★ "Live Free or Die Hard" (2007) Bruce Willis. 'PG-13'			(:45) ★★★ "X-Men" (2000) Hugh Jackman. 'PG-13'					Lisa Lampanelli: Long Live	(:35) ★★ "Angel's Dance" (1998) 'R'			
HGTV	54	54	-	-	-	House	First Place	House	Buy Me (N)	HGTV Showdown		Property	Genevieve	House	First Place	House	Buy Me	HGTV Showdown	
HIST	51	51	-	31	-	Cities of the Underworld (N)		Ancient Discoveries		Ancient Discoveries		Modern Marvels		Cities of the Underworld		Ancient Discoveries		Ancient Discoveries	
LIFE	23	23	-	26	23	Wife Swap "Costellves"		DietTribe		Will & Grace	Will & Grace	Frasier	Frasier	Rita Rocks	Golden Girls	Golden Girls	Paid Program	Paid Program	Paid Program
LMN	246	64	-	-	-	(6:00) "No Brother of Mine"		"Mary Higgins Clark's Try to Remember" (2004)				"No Brother of Mine" (2007, Suspense) Kellie Martin.				"Choosing Matthias" (2001) Jeff Fahey, Caia Coley.			
MAX	322	322	-	-	-	(6:15) ★★★ "House Party"		"Harold & Kumar Escape Guantanamo"			(:45) "Sex Games Cancun 2" (2006)					(:10) ★★½ "After Alice" (1999) Kiefer Sutherland. 'R'		(12:50) "Wonderland" (1999)	
MSNBC	43	43	-	-	-	The Rachel Maddow Show		Countdown-Olbermann		The Rachel Maddow Show		Hardball		Countdown-Olbermann		The Rachel Maddow Show		Hardball	
NGEO	58	58	-	-	-	Flying Aircraft Carrier (N)		Deep Wreck Mysteries		Titanic: How it Really Sank		Flying Aircraft Carrier		Deep Wreck Mysteries		Dog Whisperer		Man-Made "Super Roads"	
NICK	34	34	-	-	24	Drake & Josh	Drake & Josh	True Jackson	Drake & Josh	SpongeBob	Drake & Josh	Home Imp.	Home Imp.	Lopez	Lopez	Fam. Mat.	Fam. Mat.	Home Imp.	Home Imp.
SCIFI	40	40	-	13	-	Star Trek: Next Gener.		Star Trek: Next Gener.		Gundam 00		★★½ "Appleseed" (2004) Ai Kobayashi.		Twilight Zone	Twilight Zone	The X-Files "The Rain King"		The Outer Limits	
SHOW	343	343	-	-	-	"Delta Farce"	(:45) ★★★ "The Great Debaters" (2007) Denzel Washington. 'PG-13'					The L Word (iTV)		Secret Diary	U.S. of Tara	The L Word (iTV)		★★ "Hostel Part II" (2007)	
SPEED	57	57	-	-	-	This Week in NASCAR (N)		Barrett-Jackson		Car Crazy	Pass Time	Speed Report		This Week in NASCAR		Barrett-Jackson		Summer Shootout Racing	
SPIKE	37	37	-	20	5	★★★½ "Terminator 2: Judgment Day" (1991) Arnold Schwarzenegger. Premiere.						CSI: NY "Admissions"		Disorderly Conduct: Video		Most Amazing Videos		Star Trek: Voyager	
STYLE	248	77	-	-	-	Kimora: Fab	Kimora: Fash	Cash Queens of Music		Fashion Police-Grammy		Kimora: Fab	Kimora: Fash	Cash Queens of Music		Clean House		Paid Program	Paid Program
TBS	25	25	-	4	6	Family Guy	Family Guy	Name Is Earl	Name Is Earl	Seinfeld	Sex and City	Sex and City	★½ "Deuce Bigalow: European Gigolo"			★★ "The Ice Harvest" (2005) (PA) John Cusack.			
TCM	-	78	-	-	-	"The Devil and Miss Jones"		★★★★ "The Man in the White Suit" (1951)				★★★½ "Bound for Glory" (1976) David Carradine, Ronny Cox.				★★★★ "The Angry Silence" (1960) Richard Attenborough.			
TLC	38	38	-	36	-	Jon & Kate	Jon & Kate	Jon & Kate	Jon & Kate	Little People	Little People	Jon & Kate	Jon & Kate	Jon & Kate	Jon & Kate	Kids by the Dozen		Paid Program	Paid Program
TNT	24	24	-	17	9	The Closer (N)		Trust Me (N)		Saving Grace		The Closer		Trust Me		Law & Order "Possession"		Law & Order "Pride"	
TOON	35	35	-	-	-	Johnny Test	6TEEN	King of Hill	King of Hill	Family Guy	Family Guy	Chicken	Hungerforce	Awesome	The Oblongs	King of Hill	King of Hill	Family Guy	Family Guy
TOONDIS	265	75	-	-	-	"Minutemen" (2008) Jason Dolley, Luke Benward.				Rangers	The Avengers	Spider-Man	Yin Yang Yo!	X-Men	Jackie Chan	Star-Racers	X-Men	Jackie Chan	Star-Racers
TRAV	59	59	-	-	-	Anthony Bourdain		Anthony Bourdain		Anthony Bourdain		Anthony Bourdain		Anthony Bourdain		Anthony Bourdain		eBay Money	Comfort
TRU	-	74	-	-	-	Beach Patrol	Beach Patrol	Most Shocking		Forensic	Forensic	Ocean Force	Ocean Force	Forensic	Forensic	Power, Privilege & Justice		Forensic	Forensic
TVLD	60	60	-	16	26	Andy Griffith	Andy Griffith	Andy Griffith	Andy Griffith	Andy Griffith	Andy Griffith	Andy Griffith	Andy Griffith	M*A*S*H	M*A*S*H	Sanford	Sanford	Jeffersons	Jeffersons
USA	26	26	-	30	21	WWE Monday Night Raw (Live)				(:05) Burn Notice		Law & Order: Criminal Intent		(:05) Monk		(12:05) "Pistol Whipped" (2008) Steven Seagal.			
VH1	56	56	-	56	-	I Love Money (N)		For the Love of Ray J (N)		(:05) I Love Money		For the Love of Ray J		Tool Academy Lie detectors.		Rock of Love Bus		Confessions of a Teen Idol	
VS.	50	50	-	50	-	NHL Hockey	Hockey	World Extreme Cagefighting				The Contender		World Extreme Cagefighting				Paid Program	Paid Program
WE	74	245	-	-	-	Rich Bride, Poor Bride		Rich Bride, Poor Bride		Weddings	Weddings	Amazing Wedding Cakes		Rich Bride, Poor Bride		Weddings	Weddings	Amazing Wedding Cakes	
WGN	5	5	-	21	3	Funniest Home Videos		WGN News at Nine (N)		Scrubs	Scrubs	The Bob & Tom Show		Funniest Home Videos		The Steve Wilkos Show (N)		Paid Program	Paid Program

Put your best kiss forward

The Perfect Kiss- In a society where so many things are fast-paced, a good kiss should not be -- especially if you want it to be remembered in the Kisses Hall of Fame. Gauge the moment, lean in slowly and rest your head against your partner's. Use a finger under the chin to lift his or her face toward yours. In a fluid motion, touch your lips gently together and begin to build kissing momentum. Kiss as though you have all the time in the world, and there's no one else but the two of you on earth. Deepen the kiss as seems fit, and don't let it extend beyond its natural life.
Kissing Dos and Don'ts - Do embrace and share other methods of touch while kissing to heighten the romantic moment.; Don't smother the person

TUESDAY EVENING

A - Alamogordo R - Ruidoso U - Alamogordo UHF C - Cloudcroft H - High Rolls

FEBRUARY 10, 2009

	A	R	U	C	H	7:00	7:30	8:00	8:30	9:00	9:30	10:00	10:30	11:00	11:30	12:00	12:30	1:00	1:30
KASA	2	2	27	[6]	-	American Idol (N) ∩		(:01) Fringe "Ability" (N)		News 13	News 13	Jeopardy!	South Park	Scrubs	Sex and City	Frasier	Extra (N)	Scrubs	Bring Wall St
KRWG	3	-	42	-	-	Nova "Judgment Day: Intelligent Design on Trial" ∩				Independent Lens (N)		Charlie Rose (N) ∩		World News	Tavis Smiley	(Off Air)			
KDBC	4	-	36	-	(11)	NCIS "Deliverance" (N)		The Mentalist (N) ∩		(:01) Without a Trace (N) ∩		News (N)	Late Show-Letterman		Late Late Show		Paid Program	Paid Program	Paid Program
KVIA	6	6	40	-	-	Be My Valentine		Scrubs (N) ∩	Scrubs (N) ∩	Primetime: What Would		News (N)	(:35) Nightline	(:06) Jimmy Kimmel Live (N)		King of Hill	Hollywood	Entertainment	Hatchett
KOAT	7	7	34	[7]	(7)	Be My Valentine		Scrubs (N) ∩	Scrubs (N) ∩	Primetime: What Would		News (N)		(:05) Nightline	(:36) Jimmy Kimmel Live (N)		The Insider	Paid Program	Paid Program
KOBR	8	8	31	[8]	(4)	The Biggest Loser (N) ∩				Law & Order: SVU		News (N)	The Tonight Show-Jay Leno		Hollywood	Late Night-Conan O'Brien		Last Call	(:35) News
KTSM	9	-	-	-	(9)	The Biggest Loser (N) ∩				Law & Order: SVU		News (N)	The Tonight Show-Jay Leno		Late Night-Conan O'Brien		Last Call	Consumer	Poker After
KBIM	10	10	45	[10]	-	NCIS "Deliverance" (N)		The Mentalist (N) ∩		(:01) Without a Trace (N) ∩		News (N)	Late Show-Letterman		Late Late Show		Bring Wall St	(:07) News	Bring Wall St
KASY	12	12	28	-	-	Street Patrol	Street Patrol	Vice Squad	Vice Squad	RENO 911!	RENO 911!	Punk'd	Punk'd	Cops ∩	Cops ∩	King of Hill	King of Hill	Family Court	Hatchett
KFOX	14	14	14	-	-	American Idol (N) ∩		(:01) Fringe "Ability" (N)		News (N)		Simpsons	Seinfeld	TMZ (N)	Sex and City	Friends	Frasier	Family Guy	RENO 911!
KRPV	18	18	29	-	-	Light of the Southwest				Update Israel	Rico Cortes	Ministerio Nueva Vida		Update Israel	J.R. Church	Light of the Southwest			
KWBQ	19	-	24	-	-	90210 (N) ∩		Privileged (N) ∩		Friends	'70s Show	Family Guy	Family Guy	Seinfeld	Seinfeld	Raymond	Malcolm-Mid.	Half & Half	Malcolm-Mid.
KTEL	20	20	-	-	-	Doña Barbara		El Rostro de Analia		Sin Senos	El Cartel	Noticiero	Decisiones de Famosos		Decisiones de Famosos		Pagado	Pagado	Pagado
KLUZ	21	21	-	-	-	Cuidado con el Angel		Fuego en la Sangre		Aquí y Ahora		Noticias	Noticiero	La Hora de la Risa		Contra Viento y Marea		Clasicos	Clásic-Humor
KVBA	22	-	19	-	-	Van Impe	Bible Forum	Born Free	Quick Study	CBN News	Richard-Lindsay Roberts	Master		Focus 4		Gaither Homecoming		Quick Study	Born Free
KENW	-	3	-	-	-	Nova "Judgment Day: Intelligent Design on Trial" ∩				Should Know	Creative	Independent Lens (N)		Charlie Rose (N) ∩		NewsHour With Jim Lehrer		Classic Arts Showcase	
A&E	52	52	-	[23]	(20)	The First 48		Manhunters	Manhunters	The Beast "Infected"		The First 48		The First 48		Manhunters	Manhunters	The Beast "Infected"	
AMC	48	48	-	[14]	(4)	(6:00) ★★★ "48 HRS."		★★½ "Starsky & Hutch" (2004, Comedy) Ben Stiller.				★★ "Blown Away" (1994) Jeff Bridges, Tommy Lee Jones.					★★★ "The Package" (1989)		
APL	36	36	-	-	(22)	Untamed and Uncut		Skinwalker/Mothman (N)		Weird, True & Freaky		Untamed and Uncut		Skinwalker/Mothman		Romeo & Juliet, Monkey		Weird, True & Freaky	
BET	78	-	-	-	-	"Love and Other"		Baldwin Hills	Baldwin Hills	Hatchett	Hatchett	"Love and Other Four Letter Words" (2007) Tangi Miller.				The Deal		Hell Date	Hell Date
BRAVO	47	47	-	-	-	Real Housewives of OC		Real Housewives of OC		Real Housewives of OC		Real Housewives of OC		Supermodel	Real Housewives of OC		Supermodel	The West Wing ∩	
CNBC	44	44	-	[25]	(15)	Saving GM: Inside the Crisis		On the Money		Mad Money		Fast Money		Saving GM: Inside the Crisis		Paid Program	Paid Program	Paid Program	Paid Program
CNN	41	41	-	[3]	(17)	Larry King Live		Anderson Cooper 360				Larry King Live		Anderson Cooper 360		Anderson Cooper 360		Larry King Live	
COM	46	46	-	-	-	"Cadillac"	RENO 911!	Scrubs	Scrubs	Daily Show	Colbert	Futurama ∩	South Park	Demetri Martin		Daily Show	Colbert	Demetri Martin	
CSPAN	95	95	-	-	-	(6:00) Tonight From Washington				Capital News Today						Today in Washington			
CSPAN2	96	96	-	-	-	(6:00) Tonight From Washington				Capital News Today						Today in Washington			
DEUTS	501	-	-	-	-	Beckmann	Mona Lisa	Journal	Global 3000	Journal In	Euromaxx	Journal	Motor mobil	Journal In	Global 3000	Journal-Wirt	Im Focus	Journal-Bus.	Euromaxx
DISC	32	32	-	[18]	(18)	Cash Cab	Cash Cab	How-Made	How-Made	Adrenaline Rush Hour		Dirty Jobs Spider venom. (N)		Wreck. Nation		How-Made	How-Made	Adrenaline Rush Hour	
DISN	33	33	-	[33]	(28)	Phineas-Ferb	Phineas-Ferb	Zack & Cody	Han. Montana	★★½ "Eddie's Million Dollar Cook-Off" ∩		Wizards		Wizards	Life Derek	Zack & Cody	Han. Montana	That's-Raven	Cory
E!	61	61	-	-	-	30 Beach Bodies		Naked	The Soup	E! News	Chelsea	Chelsea	Girls	The Soup	Saturday Night Live ∩		Chelsea	E! News	The Daily 10
ESPN	28	28	-	[9]	(12)	College Basketball Florida at Kentucky. (Live)				SportsCenter (Live)		NFL Live (N)	Final	SportsCenter (Live)		SportsCenter (Live)		Final	Fastbreak
ESPN2	29	29	-	[32]	(27)	Basketball	NBA Coast-to-Coast (Live)				Tape Tour	NASCAR Now		Winter X-Games		Poker		NHRA Drag Racing	
ESPNCL	210	30	-	-	-	On the Auction Block		American Gladiators		Bull Riding: PRCA		Wrestling	Wrestling	Boxing		Boxing: McLarnin-Ross		2005 U.S. Poker	
FAM	49	49	-	[2]	10	My Wife-Kids	My Wife-Kids	'70s Show	'70s Show	Funniest Home Videos		Funniest Home Videos		Funniest Home Videos		The 700 Club		Kyle XY "Life Support"	
FIT	75	236	-	-	-	neat ∩	neat ∩	National Body Challenge		Shimmy	Shimmy	neat ∩	neat ∩	National Body Challenge		Paid Program	Paid Program	Paid Program	Paid Program
FNC	45	45	-	-	-	Hannity		On the Record-Van Susteren		The O'Reilly Factor		Hannity		On the Record-Van Susteren		Special Report		Red Eye	
FOOD	53	53	-	-	-	Food	Ace of Cakes	Chopped (N)		Good Eats	Unwrapped	Food	Ace of Cakes	Chopped		Good Eats	Unwrapped	Good Eats	Good Eats
FSNM	27	27	-	-	-	In My Words	Hyde Rugby	Golden Age	Best Damn Sports Show	In My Words		Suns	Final	Best Damn Sports Show		Final	Best Damn Sports Show		Suns
FSC	76	-	-	-	-	Premier	Premier	Fox Soccer Report		Soccer International Friendly -- Brazil vs. Italy.				Fox Soccer Report		Sky Sports News (Live)		Premier League Soccer	
FX	39	39	-	-	-	(6:00) ★½ "The Marine"		Nip/Tuck "Manny Skerritt"		Damages		Nip/Tuck "Manny Skerritt"		'70s Show	'70s Show	Paid Program	Hair Club	Paid Program	Paid Program
G4	68	68	-	-	-	Ninja Warrior	Ninja Warrior	Heroes "Trust and Blood"		★★★ "Gremlins" (1984, Fantasy) Zach Galligan, Phoebe Cates.					★★½ "Real Genius" (1985, Comedy) Val Kilmer, Gabe Jarret.				
GALA	77	-	-	-	-	Los Reporteros		La Jaula	Las Noticias por Adela		Noticiero Joaquín López		Noticiero Dep	Viviana a la Medianoche		Humor Es	Locos	Necesito una Amiga	
GOLF	31	31	-	-	-	Top 10 (N)	Top 10	Top 10	Lessons	Approach	Golf Central	Top 10	Top 10	Top 10	Golf Hawaii	Approach	Inside PGA	Golf Central	Golf
GSN	63	63	-	-	-	Family Feud	Be-Millionaire	Pyramid	Chain	Lingo	Lingo	Be a Millionaire		Jeopardy!	Fortune	Family Feud	Match Game	What's-Line	Tell the Truth
HALL	69	69	-	-	-	"Love Is a Four Letter Word" (2007) Teri Polo.				Murder, She Wrote ∩		Murder, She Wrote ∩		Walker, Texas Ranger		Walker, Texas Ranger		Paid Program	magicJack
HBO	302	302	-	-	-	"Aliens vs. Predator"		The Trials of Ted Haggard		Big Love "On Trial" ∩		Breaking the Huddle		Katie Morgan	★★★ "American Gangster" (2007) Denzel Washington. ∩ 'R'				
HGTV	54	54	-	-	-	House	Big Amazing	House	House	My House	Income Prop.	Property	Hid Potential	House	Big Amazing	House	House	My House	Income Prop.
HIST	51	51	-	[31]	-	How the Earth Was Made		Extreme Trains		Alaska's Bermuda Triangle		Siberian Apocalypse		How the Earth Was Made		Extreme Trains		Alaska's Bermuda Triangle	
LIFE	23	23	-	[26]	(23)	★★½ "You've Got Mail" (1998) Tom Hanks, Meg Ryan.					Will & Grace	Frasier	Frasier	Golden Girls	Golden Girls	Golden Girls	Paid Program	Paid Program	Paid Program
LMN	246	64	-	-	-	"Someone Is Watching"		"Circle of Friends" (2006) Julie Benz, Chris Kramer.				"Someone Is Watching" (1999) Stefanie Powers.				"A Killing Spring" (2002, Mystery) Wendy Crewson.			
MAX	322	322	-	-	-	(6:00) ★★½ "Footloose"		★★ "Death Sentence" (2007) Kevin Bacon. ∩ 'R'				Forbidden Sci	Sex Games	Sex Games	(:20) ★½ "Candyman 3: Day of the Dead"			"Children of a Lesser God"	
MSNBC	43	43	-	-	-	The Rachel Maddow Show		Countdown-Olbermann		The Rachel Maddow Show		Hardball		Countdown-Olbermann		The Rachel Maddow Show		Hardball	
NGEO	58	58	-	-	-	Darwin's Secret Notebooks		Explorer (N)		Earth: The Biography		Darwin's Secret Notebooks		Explorer		Dog Whisperer		Explorer	
NICK	34	34	-	-	24	Drake & Josh	Drake & Josh	True Jackson	Drake & Josh	SpongeBob	Drake & Josh	Home Imp.	Home Imp.	Lopez	Lopez	Fam. Mat.	Fam. Mat.	Home Imp.	Home Imp.
SCIFI	40	40	-	[13]	-	ECW (Live)		Star Trek: Enterprise		"Mulberry Street" (2006, Horror) Nick Damici.				Twilight Zone	Twilight Zone	The X-Files ∩		★★ "Not of This Earth"	
SHOW	343	343	-	-	-	(5:30) "The Lost City" (2005)		(:15) ★★★ "1408" (2007) John Cusack. 'PG-13'				U.S. of Tara	U.S. of Tara	The L Word (iTV) ∩		Secret Diary	Secret Diary	"Sarah Silverman: Magic"	
SPEED	57	57	-	-	-	Super Bikes!	Super Bikes!	Hot Import	Hot Import	Pinks	Pass Time	Speed Report		Super Bikes!	Super Bikes!	Low Life	Super Bikes!	AMA Racing: Supercross	
SPIKE	37	37	-	[20]	(5)	UFC Unleashed (N) ∩		DEA (N)		Real Vice	Real Vice	DEA ∩		Real Vice	Real Vice	Most Amazing Videos		Star Trek: Voyager "Rise"	
STYLE	248	77	-	-	-	Whose Wedding Is It?		Clean House "Kelly Family"		The Dish	Kimora: Fab	Whose Wedding Is It?		Clean House "Kelly Family"		Clean House		Paid Program	Colon Detox
TBS	25	25	-	[4]	(6)	Family Guy	Family Guy	The Office ∩	The Office ∩	10 Items	Sex and City	Sex and City	Seinfeld	Seinfeld	Seinfeld	10 Items	★★★★ "American Beauty" (1999) (PA)		
TCM	-	78	-	-	-	(6:00) "Room at the Top"		★★½ "Enchanted April" (1991) Miranda Richardson.				★★★½ "Tunes of Glory" (1960) Alec Guinness. Premiere.				★★★ "The Fallen Idol" (1948, Suspense)		"Rebecca"	
TLC	38	38	-	[36]	-	A Very Duggar Wedding		Toddlers & Tiaras (N)		17 Kids	17 Kids	A Very Duggar Wedding		Toddlers & Tiaras		A Life Half Full		Paid Program	Paid Program
TNT	24	24	-	[17]	(9)	(6:00) ★★ "Four Brothers"		Leverage (N)		Bones ∩		Leverage		Without a Trace ∩		Without a Trace ∩		Cold Case "A Time to Hate"	
TOON	35	35	-	-	-	Johnny Test	6TEEN	King of Hill	King of Hill	Family Guy	Family Guy	Chicken	Hungerforce	Awesome	The Oblongs	King of Hill	King of Hill	Family Guy	Family C.
TOONDIS	265	75	-	-	-	★★★ "Spy Kids" (2001) Antonio Banderas.				Fantastic 4	Hulk	Pucca	Spider-Man	X-Men	Jackie Chan	Star-Racers	X-Men	Jackie Chan	Star-Racers
TRAV	59	59	-	-	-	Bizarre Foods-Zimmern		Bizarre Foods-Zimmern		Bizarre Foods-Zimmern		Treasure Hunter: K. Gum		Bizarre Foods-Zimmern		Bizarre Foods-Zimmern		Comfort	Paid Program
TRU	-	74	-	-	-	Inside "Prison Gangs"		Most Shocking		Forensic	Forensic	Power, Privilege & Justice		Power, Privilege & Justice		Power, Privilege & Justice		Forensic	Forensic
TVLD	60	60	-	[16]	(26)	Andy Griffith	Andy Griffith	Cosby Show	Cosby Show	Cosby Show	Cosby Show	M*A*S*H	M*A*S*H	M*A*S*H	M*A*S*H	Sanford	Sanford	Jeffersons	Jeffersons
USA	29	28	-	[30]	(21)	(6:00) Westminster Kennel Club Dog Show "Closing Night"				Law & Order: Criminal Intent		Law & Order: Criminal Intent		Psych "Truer Lies"		"The Detonator" (2006) Wesley Snipes, Silvia Colloca.			
VH1	56	56	-	56	-	Tool Academy Lie detectors.		Rock of Love Bus		(:05) For the Love of Ray J		I Love Money ∩		Sober House ∩		Confessions of a Teen Idol		(:05) Tool Academy "Trust"	
VS.	50	50	-	50	-	NHL Hockey	Hockey	Sports Soup	Holy ...!	World Extreme Cagefighting				Sports Soup	Holy ...!	WEC WrekCage		Paid Program	Paid Program
WE	70	245	-	-	-	Hopkins ∩		Hopkins ∩		Hopkins ∩		Hopkins ∩		Hopkins ∩		48 Hours: On the Run		48 Hours ∩	
WGN	5	5	-	[21]	(3)	Star Trek: Next Gener.		WGN News at Nine (N)		Scrubs	Scrubs	The Bob & Tom Show		Star Trek: Next Gener.		The Steve Wilkos Show (N)		Paid Program	Paid Program

so he or she can't come up for air.
Do take your partner's feelings into consideration and kiss only when he or she is ready.; Don't let bad breath ruin your kiss. Avoid pungent foods if you anticipate kissing, and keep breath constantly fresh with Binaca FastBlast or Binaca Breath Freshener Aerosol Spray. These compact, portable spritzes are fast and discreet.
Do change kissing positions and vary who gets to take charge to add spice and variety.; Don't smoke, or consider giving up the habit to be a better kisser. Few people want to feel like they're kissing an ash tray.
Do kiss in private if this is your first kiss together or you prefer not to have a public display of affection, and so you can enjoy the kiss as long as you like.
Binaca Fast Blast and Binaca Breath Freshener Aerosol Spray are available at most major food, drug and mass market retailers nationwide. To learn more, visit www.drfresh.com.

WEDNESDAY EVENING

A - Alamogordo R - Ruidoso U - Alamogordo UHF C - Cloudcroft H - High Rolls

FEBRUARY 11, 2009

	A	R	U	C	H	7:00	7:30	8:00	8:30	9:00	9:30	10:00	10:30	11:00	11:30	12:00	12:30	1:00	1:30
KASA	2	2	27	[6]	-	American Idol The top 36 semifinalists are revealed. (N) ∩				News 13	News 13	Jeopardy!	South Park	Scrubs ⓗ	Sex and City	Frasier ⓗ	Extra (N) ⓗ	Scrubs ⓗ	Bring Wall St
KRWG	3	-	42	-	-	Looking for Lincoln (N) ∩ ⓗ				Windsor Castle		Charlie Rose (N) ∩ ⓗ		World News	Tavis Smiley	(Off Air)			
KDBC	4	-	36	-	(11)	Old Christine	Gary Unmarr	Criminal Minds ∩ ⓗ		CSI: NY "She's Not There"		News (N)	Late Show-Letterman		Late Late Show		Paid Program	Paid Program	Paid Program
KVIA	6	6	40	-	-	Lost "The Little Prince" ⓗ		Lost "This Place Is Death"		(:02) Life on Mars (N) ⓗ		News (N)	(:35) Nightline	(:06) Jimmy Kimmel Live (N)		King of Hill	Hollywood	Entertainment	Hatchett
KOAT	7	7	34	[7]	(7)	Lost "The Little Prince" ⓗ		Lost "This Place Is Death"		(:02) Life on Mars (N) ⓗ		News (N) ⓗ		(:05) Nightline	(:36) Jimmy Kimmel Live (N)		The Insider	Bring Wall St	Paid Program
KOBR	8	8	31	[8]	(4)	Knight Rider "Fly by Knight"		Life "Mirror Ball" (N) ∩ ⓗ		Law & Order "Crimebusters"		News (N)	The Tonight Show-Jay Leno		Hollywood	Late Night-Conan O'Brien		Last Call	(:35) News
KTSM	9	-	-	-	(9)	Knight Rider "Fly by Knight"		Life "Mirror Ball" (N) ∩ ⓗ		Law & Order "Crimebusters"		News (N)	The Tonight Show-Jay Leno		Late Night-Conan O'Brien		Last Call	Consumer	Poker After
KBIM	10	10	49	[10]	-	Old Christine	Gary Unmarr	Criminal Minds (N) ∩ ⓗ		CSI: NY "She's Not There"		News (N)	Late Show-Letterman		Late Late Show		Bring Wall St	(:07) News	Bring Wall St
KASY	12	12	28	-	-	World's Funniest Moments		Under One	Under One	RENO 911!	RENO 911!	Punk'd ⓗ	Punk'd ⓗ	Cops ∩ ⓗ	Cops ∩ ⓗ	King of Hill	King of Hill	Family Court	Hatchett
KFOX	14	14	14	-	-	American Idol The top 36 semifinalists are revealed. (N) ∩				News (N) ⓗ		Simpsons	Seinfeld ⓗ	TMZ (N) ⓗ	Sex and City	Friends ⓗ	Frasier ⓗ	Family Guy	RENO 911!
KRPV	18	18	29	-	-	Light of the Southwest				Update Israel	Dr. Young	CCM	Charles Scott	Update Israel	Dell Sanchez	Light of the Southwest			
KWBQ	19	-	24	-	-	Privileged ∩ ⓗ		90210 ∩ ⓗ		Friends ⓗ	'70s Show	Family Guy	Family Guy	Seinfeld ⓗ	Seinfeld ⓗ	Raymond	Malcolm-Mid.	Bring Wall St	Paid Program
KTEL	20	20	-	-	-	Doña Barbara		El Rostro de Analia		Sin Senos	El Cartel ◦	Noticiero	Decisiones de Famosos		Decisiones de Famosos		Pagado	Pagado	Pagado
KLUZ	21	21	-	-	-	Cuidado con el Angel		Fuego en la Sangre		Primer Impacto		Noticias	Primer Impacto		Mariana de la Noche		Pobre Millonaria		Juro Amo
KCIA	22	-	19	-	-	Lakewood	Aspiring	Home-Arlene	Quick Study	CBN News	Richard-Lindsay Roberts		Aspiring	Focus 4		Your Day	Laverne Tripp	Quick Study	Jack Hayford
KENW	-	3	-	-	-	DTV: Q & A		Looking for Lincoln (N) ∩ ⓗ				Healthy Body	This Old Hse.	Charlie Rose (N) ∩ ⓗ		NewsHour With Jim Lehrer		Classic Arts Showcase	
A&E	52	52	-	[23]	(20)	Dog	Dog	Dog	Exterminators	Exterminators	Dog	The First 48 ⓗ		Dog	Dog	Dog	Exterminators	Exterminators	Dog
AMC	48	48	-	[14]	(4)	"Rambo: First Blood Part II"		★★ "Road House" (1989, Action) Patrick Swayze, Kelly Lynch. ⓗ					★½ "The Skulls" (2000, Suspense) Joshua Jackson. ⓗ				★★½ "The Great Raid" (2005, War) ⓗ		
APL	36	36	-	-	(22)	I Shouldn't Be Alive		I Shouldn't Be Alive		Venom 911 ⓗ		I Shouldn't Be Alive		I Shouldn't Be Alive		Arctic Exposure		Venom 911 ⓗ	
BET	78	-	-	-	-	(5:30) ★★½ "Lean on Me"		Played-Fame	Played-Fame	Hatchett	Hatchett	★★½ "Lean on Me" (1989) Morgan Freeman, Robert Guillaume. ⓗ					The Deal ⓗ		Hell Date
BRAVO	47	47	-	-	-	Top Chef "Le Bernardin"		Top Chef "The Last Supper"		Top Chef "The Last Supper"		Top Chef "The Last Supper"		Top Chef "Le Bernardin"		The Millionaire Matchmaker		The West Wing ∩ ⓗ	
CNBC	44	44	-	[25]	(15)	Westminster Dog Show		On the Money		Mad Money		Fast Money		Westminster Dog Show		Paid Program	Paid Program	Paid Program	Paid Program
CNN	41	41	-	[3]	(17)	Larry King Live ⓗ		Anderson Cooper 360 ⓗ				Larry King Live		Anderson Cooper 360 ⓗ		Anderson Cooper 360 ⓗ		Larry King Live	
COM	46	46	-	-	-	"Delirious"	RENO 911!	Scrubs ⓗ	Scrubs ⓗ	Daily Show	Colbert	Futurama ∩	South Park	South Park	Martin	Daily Show	Colbert	Martin	South Park
CSPAN	95	95	-	-	-	(6:00) Tonight From Washington				Capital News Today						Today in Washington			
CSPAN2	96	96	-	-	-	(6:00) Tonight From Washington				Capital News Today						Today in Washington			
DEUTS	501	-	-	-	-	Maischberger	37 Grad	Journal	In Germany	Journal In	Euromaxx	Journal	Deutschland	Journal In	In Germany	Journal-Wirt	In Focus	Journal-Bus.	Euromaxx
DISC	32	32	-	[18]	(18)	Cash Cab	Cash Cab	How-Made	How-Made	The Detonators "Bermuda"		MythBusters ⓗ		What Animals Think (N)		How-Made	How-Made	The Detonators "Bermuda"	
DISN	33	33	-	[33]	(28)	That's-Raven	That's-Raven	Zack & Cody	Han. Montana	★★ "A Goofy Movie" (1995) ∩ ⓗ			Wizards	Wizards	Life Derek	Zack & Cody	Han. Montana	That's-Raven	Cory
E!	61	61	-	-	-	Dr. 90210 Anniversary.		Girls	Girls	E! News	Chelsea	Chelsea	Kardashians	Kardashians	Kardashians	Kardashians	Chelsea	E! News	The Daily 10
ESPN	28	28	-	[9]	(12)	College Basketball North Carolina at Duke (Live) ⓗ				SportsCenter (Live) ⓗ		NFL Live (N)		Final		SportsCenter (Live) ⓗ		NFL Live ⓗ	Final
ESPN2	29	29	-	[32]	(27)	College Basketball Oklahoma at Baylor (Live) ⓗ				College Basketball Xavier at Dayton. ⓗ				NASCAR Now ⓗ				Soccer: World Cup Qualifier	
ESPNCL	210	30	-	-	-	A Woman Among Boys (N)				Who's Number 1?		Wrestling	Wrestling	Boxing		Great Fights		2005 U.S. Poker	
FAM	49	49	-	[2]	10	My Wife-Kids	My Wife-Kids	★★½ "The Addams Family" (1991) Anjelica Huston. ⓗ				★★½ "Addams Family Values" (1993) Anjelica Huston.				The 700 Club ⓗ		Whose Line?	Whose Line?
FIT	75	236	-	-	-	Lyon-Kitchen	Lyon-Kitchen	Fresh-Snow	Fresh-Snow	Dan Ho Show	Dan Ho Show	Lyon-Kitchen	Lyon-Kitchen	Fresh-Snow	Fresh-Snow	Paid Program	Paid Program	Paid Program	Paid Program
FNC	45	45	-	-	-	Hannity		On the Record-Van Susteren		The O'Reilly Factor		Hannity		On the Record-Van Susteren		Special Report		Red Eye	
FOOD	53	53	-	-	-	Bobby Flay	Bobby Flay	Ultimate Recipe Showdown		Good Eats	Unwrapped	Bobby Flay	Bobby Flay	Ultimate Recipe Showdown		Good Eats	Unwrapped	Good Eats	Good Eats
FSNM	27	27	-	-	-	(6:30) NHL Hockey Phoenix Coyotes at Dallas Stars. (Live)				Suns	Wildcat	Herb Sendek	Final	Best Damn Top 50 Special		Final -	Best Damn Top 50 Special		Herb Sendek
FSC	76	-	-	-	-	Soccer: Iran vs. South Korea		Fox Soccer Report ⓗ		Soccer 2010 World Cup Qualifier -- Japan vs. Australia.				Fox Soccer Report ⓗ		Sky Sports News (Live)		Premier	Serie A
FX	39	39	-	-	-	(5:30) ★★★ "Déjà Vu"		Damages (N)		Damages		'70s Show	'70s Show	Damages		Comfort	eBay Money	Paid Program	Paid Program
G4	68	68	-	-	-	War on Ever	War on Ever	Wrecking	Wrecking	Cops 2.0 ⓗ	Whacked Out	Attack of the Show!		Lost "Solitary" ∩ ⓗ		X-Play	Cops ∩ ⓗ	Cops ∩ ⓗ	Whacked Out
GALA	77	-	-	-	-	Fiscales-Busca		Par de Ases	Las Noticias por Adela		Noticiero Joaquín López		Noticiero Dep	Viviana a la Medianoche		Humor Es	Locos	Necesito una Amiga	
GOLF	31	31	-	-	-	Uneven Fairways (N)		Fairways	Tee It	19th Hole	Golf Central	Uneven Fairways		Fairways	Tee It	19th Hole	Tee It	Golf Central	Fairways
GSN	63	63	-	-	-	Family Feud	Be-Millionaire	Pyramid ⓗ	Chain	Lingo ⓗ	Lingo ⓗ	Be a Millionaire		Jeopardy!	Fortune	Family Feud	Match Game	What's-Line	Tell the Truth
HALL	69	69	-	-	-	★★★ "Sarah, Plain and Tall" (1991) Glenn Close. ⓗ				Murder, She Wrote ∩ ⓗ		Murder, She Wrote ∩ ⓗ		Walker, Texas Ranger ⓗ		Walker, Texas Ranger ⓗ		Paid Program	Comfort
HBO	302	302	-	-	-	(6:00) "Definitely, Maybe"		Big Love "On Trial" ∩ ⓗ		Real Sex Xtra		★★½ "Deep Blue Sea" (1999) Thomas Jane. ∩ 'R' ⓗ			Cathouse	(12:05) ★★★½ "Boys Don't Cry" (1999) Hilary Swank. 'R'			
HGTV	54	54	-	-	-	House	Income Prop.	House	Desperate	Big Amazing	Hid Potential	Property	Rate	House	Income Prop.	House	Desperate	Big Amazing	Hid Potential
HIST	51	51	-	[31]	-	MonsterQuest (N) ⓗ		UFO Hunters (N) ⓗ		UFO Hunters ⓗ		MonsterQuest ⓗ		MonsterQuest ⓗ		UFO Hunters ⓗ		UFO Hunters ⓗ	
LIFE	23	23	-	[26]	(23)	★★★ "The American President" (1995) Michael Douglas. ⓗ					Will & Grace	Frasier ⓗ	Frasier ⓗ	Golden Girls	Golden Girls	Golden Girls	Paid Program	Ab Secrets	Paid Program
LMN	246	64	-	-	-	(6:00) ★★ "Family Sins"		"Two Came Back" (1997) Melissa Joan Hart. ⓗ				★★ "Family Sins" (2004) Kirstie Alley, Will Patton. ⓗ				★★ "A Vision of Murder: The Story of Donielle" (2000)			
MAX	322	322	-	-	-	(6:00) ★★ "The Art of War"		"Harold & Kumar Escape Guantanamo"			Sex Games	Co-Ed Confidential 2		(10:50) "Black Sheep" 'NR'		Forbidden Sci	(:45) ★★½ "Dune" (1984) ∩ 'PG-13' ⓗ		
MSNBC	43	43	-	-	-	The Rachel Maddow Show		Countdown-Olbermann		The Rachel Maddow Show		Hardball ⓗ		Countdown-Olbermann		The Rachel Maddow Show		Hardball ⓗ	
NGEO	58	58	-	-	-	(6:00) Prison Nation		The Devil's Playground		Prison Nation				The Devil's Playground		Dog Whisperer		Conjoined at the Head	
NICK	34	34	-	-	24	iCarly ⓗ	iCarly ⓗ	True Jackson	iCarly ⓗ	SpongeBob	Drake & Josh	Home Imp.	Home Imp.	Lopez	Lopez	Fam. Mat.	Fam. Mat.	Home Imp.	Home Imp.
SCIFI	40	40	-	[13]	-	Ghost Hunters International		Ghost Hunters International		Ghost Hunters International		Scariest Places on Earth ∩		Twilight Zone	Twilight Zone	The X-Files "Tithonus" ⓗ		★½ "The Terror Within"	
SHOW	343	343	-	-	-	(6:55) ★ "Bio-Dome" (1996) Pauly Shore.			"Shriek If You Know What I Did"			Inside the NFL (N) ⓗ		U.S. of Tara	Secret Diary	Inside the NFL (iTV) ∩ ⓗ		The L Word (iTV) ∩ ⓗ	
SPEED	57	57	-	-	-	NASCAR Racing: Sprint Cup		Dave Despain		Daytona 500 Memories		Speed Report		NASCAR Racing: Sprint Cup		NASCAR Racing		NASCAR Live	
SPIKE	37	37	-	[20]	(5)	UFC's Ultimate Fight Night ∩				Ways to Die	Ways to Die	CSI: NY "A Man a Mile" ⓗ		Disorderly Conduct: Video		Most Amazing Videos		Star Trek: Voyager ∩ ⓗ	
STYLE	248	77	-	-	-	Clean House		Clean House "Horn Family"		Clean House	Clean House	Clean House		Clean House "Horn Family"		Clean House		Paid Program	Paid Program
TBS	25	25	-	[4]	(6)	House-Payne	House-Payne	House-Payne	House-Payne	Seinfeld ⓗ	10 Items	Sex and City	Sex and City	★★ "The Prince & Me" (2004) Julia Stiles, Ben Miller. ⓗ				"Prince & Me 2"	
TCM	-	78	-	-	-	(6:00) "Never Cry Wolf"		★★★ "Lassie Come Home" (1943, Drama)		(:45) ★★★★ "National Velvet" (1944, Drama) Mickey Rooney. ⓗ (DVS)						★★★ "Jungle Book" (1942) Sabu. ⓗ			"Day-Dolph"
TLC	38	38	-	[36]	-	Solved ⓗ		Extreme Forensics ⓗ		Personal Justice ⓗ		Solved ⓗ		Extreme Forensics ⓗ		Mystery Diagnosis ⓗ		Paid Program	Paid Program
TNT	24	24	-	[17]	(9)	Law & Order "Bling" ∩		Cold Case "Sabotage" ⓗ		Trust Me ⓗ		"Gifted Hands: The Ben Carson Story" (2009) ⓗ				Cold Case "Hitchhiker" ⓗ		Law & Order ∩ ⓗ (DVS)	
TOON	35	35	-	-	-	(6:00) ★½ "Home Alone 3"		King of Hill	King of Hill	Family Guy	Family Guy	Chicken	Hungerforce	Awesome	The Oblongs	King of Hill	King of Hill	Family Guy	Family Guy
TOONDIS	265	75	-	-	-	★★½ "Sky High" (2005, Comedy) Michael Angarano. ⓗ				Fantastic 4	Hulk	Pucca ⓗ	Spider-Man	X-Men ⓗ	Jackie Chan	Star-Racers	X-Men ⓗ	Jackie Chan	Star-Racers
TRAV	59	59	-	-	-	Man v. Food	Man v. Food	Man v. Food	Man v. Food	Man v. Food	Man v. Food	Breakfast Paradise ⓗ		Man v. Food	Man v. Food	Man v. Food	Man v. Food	Peter Popoff	Comfort
TRU	-	74	-	-	-	Most Daring (N)		Most Shocking		Forensic	Forensic	Most Shocking		Most Daring		Most Shocking		Forensic	Forensic
TVLD	60	60	-	[16]	(26)	Cosby Show	Cosby Show	3rd Rock-Sun	3rd Rock-Sun	3rd Rock-Sun	3rd Rock-Sun	3rd Rock-Sun	3rd Rock-Sun	M*A*S*H ⓗ	M*A*S*H ⓗ	Sanford	Sanford	Jeffersons	Jeffersons
USA	26	26	-	[30]	(21)	NCIS "Ravenous" ∩ ⓗ		NCIS "Bait" ∩ ⓗ		Law & Order: SVU		Law & Order: Criminal Intent		In Plain Sight ⓗ		"Second in Command" (2006) Jean-Claude Van Damme.			
VH1	56	56	-	56	-	Rock of Love Bus		I Love Money ∩ ⓗ		(:05) Tool Academy "Trust"		Confessions of a Teen Idol		For the Love of Ray J ∩		I Love Money ∩ ⓗ		(:05) Sober House ∩	
VS.	50	50	-	50	-	World Extreme Cagefighting		The Contender ∩ ⓗ		World Extreme Cagefighting				The Contender ∩ ⓗ		NBA Action	Sports Soup	Paid Program	Paid Program
WE	74	245	-	-	-	20/20 ⓗ		20/20 "A Mother's Search"		20/20 ⓗ		20/20 "Vanished 3" ⓗ		20/20 "Vanished 4" ⓗ		20/20 ⓗ		20/20 "A Mother's Search"	
WGN	5	5	-	[21]	(3)	Funniest Wedding Outtakes		WGN News at Nine (N) ⓗ		Scrubs ⓗ	Scrubs ⓗ	The Bob & Tom Show ⓗ		ALF ∩ ⓗ	ALF ∩ ⓗ	The Steve Wilkos Show (N)		Paid Program	Paid Program

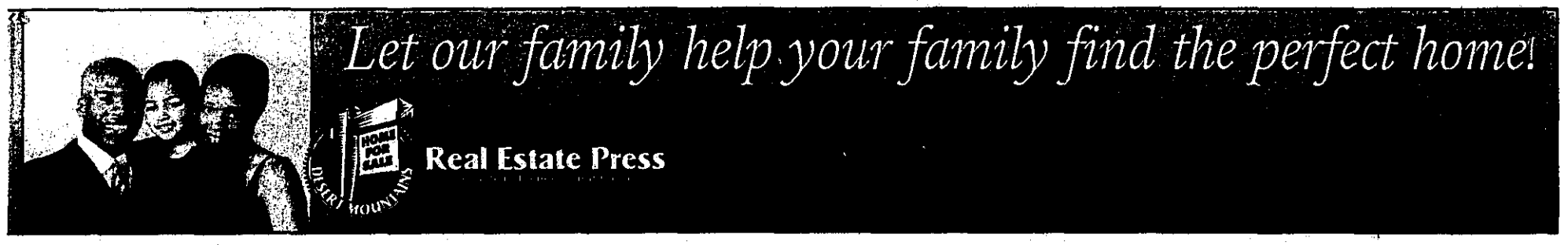

Best Movies

A

"Akeelah and the Bee" ★★★ (CC) (2:00) **LMN** Fri. 6 p.m., 10 p.m., Sat. 6 p.m., 10 p.m., Sun. 6 p.m., 10 p.m.
"Aladdin" ★★★½ ∩ (CC) (1:40) DISN Thu. 1 p.m.
"American Beauty" ★★★★ (PA) (CC) (2:30) **TBS** Tue. 8 a.m., 12:30 a.m.
"American Gangster" ★★★ ∩ (CC) (2:37) **HBO** Sat. 7:45 p.m., Tue. 11:30 p.m.
"The American President" ★★★ (CC) (2:30) **LIFE** Wed. 7 p.m.
"The Angry Silence" ★★★★ (2:00) **TCM** Mon. 12 a.m.
"Apocalypse Now" ★★★★ ∩ (CC) (2:33) **MAX** Mon. 8:40 a.m.
"Apollo 13" ★★★½ (CC) (3:00) **AMC** Sat. 6 p.m., Sun. 3 p.m.
"The Assassination of Jesse James by the Coward Robert Ford" ★★★ ∩ (CC) (2:40) **MAX** Wed. 11:35 a.m.

B

"Bedknobs and Broomsticks" ★★★ (CC) (2:00) **TCM** Fri. 10 a.m.
"Best in Show" ★★★½ ∩ (CC) (2:00) **WGN** Sat. 12:30 a.m.
"Best in Show" ★★★½ (CC) (2:00) KFOX Sun. 3 p.m.
"Big" ★★★ (2:30) **WE** Thu. 6 p.m.
"Billy Liar" ★★★ (CC) (1:38) SHOW Mon. 8 a.m.
"Billy Rose's Jumbo" ★★★ (CC) (2:15) **TCM** Mon. 9:30 a.m.
"The Birds" ★★★½ (CC) (2:15) TCM Wed. 1:30 p.m.
"Black Sheep" ★★★ ∩ (CC) (1:26) **MAX** Wed. 10:50 p.m.
"Das Boot" ★★★★ (3:00) **TCM** Sat. 12:30 a.m.
"Bound for Glory" ★★★½ (2:30) TCM Mon. 9:30 p.m.
"The Bourne Ultimatum" ★★★ ∩ (CC) (1:55) **MAX** Tue. 4 p.m.
"Boys Don't Cry" ★★★½ ∩ (CC) (1:59) **HBO** Wed. 12:05 a.m.
"Boyz N the Hood" ★★★½ (2:00) TCM Sun. 12 a.m.
"Braveheart" ★★★½ (CC) (3:45) TNT Fri. 5 p.m., 11:15 p.m.
"The Breakfast Club" ★★★ (CC) (1:37) **MAX** Sun. 11:15 a.m.
"Bride of Frankenstein" ★★★★ (CC) (1:45) **AMC** Fri. 12 a.m.
"Broadcast News" ★★★½ ∩ (2:30) **TVLD** Fri. 8 p.m.
"Broadcast News" ★★★½ (2:30) TVLD Sat. 10 a.m.

C

"Carnal Knowledge" ★★★½ (1:45) TCM Thu. 12:15 a.m.
"Casablanca" ★★★★ (CC) (DVS) (1:45) **TCM** Sat. 6 p.m.
"Charlie Wilson's War" ★★★ ∩ (CC) (1:42) **MAX** Fri. 4:15 p.m.
"Charlotte's Web" ★★★ ∩ (CC) (1:38) **SHOW** Mon. 11:35 a.m.
"Children of a Lesser God" ★★★½ (CC) (1:57) **MAX** Tue. 1 a.m.
"The Chronicles of Narnia: The Lion, the Witch and the Wardrobe" ★★★ (CC) (3:30) **FAM** Thu. 8:30 p.m.
"Citizen Kane" ★★★★ (CC) (DVS) (2:00) **TCM** Mon. 11:45 a.m.
"City of Angels" ★★★ (2:00) KASY Sun. 1 a.m.
"Cradle Will Rock" ★★★ (2:30) **FX** Mon. 8:30 a.m.
"Crimson Tide" ★★★ (CC) (2:30) TNT Fri. 8:45 p.m.
"Crimson Tide" ★★★ (CC) (2:00) **TCM** Fri. 11:30 p.m.

D

"Darkman" ★★★ ∩ (CC) (1:35) **MAX** Sun. 1 p.m.
"Deceived" ★★★ (CC) (2:00) **LMN** Mon. 4 p.m.
"Definitely, Maybe" ★★★ ∩ (CC) (1:52) **HBO** Wed. 9 a.m., 6 p.m.
"Déjà Vu" ★★★ (2:30) **FX** Wed. 5:30 p.m.
"The Devil and Miss Jones" ★★★ (CC) (2:00) **TCM** Mon. 6 p.m.
"District B13" ★★★ (Subtitled-English) ∩ (CC) (1:25) **SHOW** Fri. 11:30 a.m., Tue. 11:15 a.m.
"Dr. Strangelove Or: How I Learned to Stop Worrying and Love the Bomb" ★★★★ (1:45) **TCM** Fri. 7:45 p.m.
"Dreamgirls" ★★★½ ∩ (CC) (2:11) **HBO** Sun. 4:45 p.m.

E

"Edward Scissorhands" ★★★ ∩ (CC) (1:45) **MAX** Wed. 8:15 a.m.
"Eight Below" ★★★ (CC) (2:30) **USA** Sat. 8:30 a.m., Mon. 10:30 a.m.
"8 Mile" ★★★ ∩ (CC) (2:30) **VH1** Thu. 1 p.m.
"Enter the Dragon" ★★★ (2:00) G4 Sat. 9 p.m., Sun. 7 p.m.
"E.T. the Extra-Terrestrial" ★★★★ ∩ (CC) (1:55) **HBO** Fri. 4 p.m., Tue. 12:30 p.m.
"El Exorcista" ★★★★ (2:00) KTDO Sat. 2 p.m.

F

"The Fallen Idol" ★★★ (1:45) **TCM** Tue. 12 a.m.
"Ferris Bueller's Day Off" ★★★ ∩ (CC) (1:43) **MAX** Mon. 1:30 p.m.
"Finding Nemo" ★★★ ∩ (CC) (1:45) **DISN** Fri. 10 p.m.
"Finding Nemo" ★★★ (1:45) **DISN** Sat. 1 p.m.
"First Blood" ★★★ (2:00) **AMC** Thu. 4 p.m., Wed. 4 p.m.
"Flying Tigers" ★★★ (CC) (1:45) **TCM** Fri. 2:15 p.m.
"Forrest Gump" ★★★½ ∩ (CC) (2:22) **HBO** Thu. 8 a.m., Sun. 8 a.m., Tue. 4 p.m.
"48 HRS." ★★★ (CC) (2:00) **AMC** Tue. 6 p.m., Wed. 2 p.m.
"The Four Feathers" ★★★½ (2:00) **TCM** Sat. 12 p.m.
"1408" ★★★ ∩ (CC) (1:34) **SHOW** Thu. 3:15 p.m., Tue. 8:15 p.m.
"Freedom Writers" ★★★ ∩ (CC) (2:03) **SHOW** Sun. 5:30 p.m.
"Fresh" ★★★ (CC) (2:30) **BET** Sat. 10 p.m.

G

"Georgy Girl" ★★★½ (2:00) **TCM** Thu. 8 p.m.
"Get Shorty" ★★★½ (CC) (2:00) **BRAVO** Mon. 10 p.m.
"Gigi" ★★★★ (CC) (DVS) (2:00) **TCM** Sun. 11:30 a.m.
"Gladiator" ★★★½ ∩ (CC) (2:34) **MAX** Sat. 1:05 a.m.
"Glory Road" ★★★ (CC) (2:30) **TNT** Sun. 9:30 a.m., 11:50 p.m.
"The Godfather" ★★★★ (CC) (4:00) **AMC** Sun. 6 p.m., Mon. 2 p.m.
"Good Will Hunting" ★★★½ (3:00) **BRAVO** Thu. 7 p.m., 10 p.m.
"The Great Debaters" ★★★ ∩ (CC) (2:07) **SHOW** Fri. 7:45 p.m., Sat. 2:50 p.m., Mon. 7:45 p.m.
"The Great Escape" ★★★★ (CC) (3:00) **TCM** Sat. 9:30 p.m.
"Gremlins" ★★★ (2:30) **G4** Thu. 10 a.m., 12 a.m., Sat. 2:30 p.m., Tue. 9 p.m., Wed. 10 a.m.
"Gunga Din" ★★★★ (CC) (DVS) (2:00) **TCM** Sat. 10 a.m.

H

"Henry V" ★★★★ (2:30) **TCM** Tue. 1 p.m.
"Holes" ★★★ (CC) (2:30) **FAM** Sat. 6:30 p.m., Sun. 4:30 p.m.
"Honeydripper" ★★★ (2:00) KASY Thu. 7 p.m.
"House Party" ★★★ ∩ (CC) (1:40) **MAX** Mon. 6:15 p.m.

I

"Imitation of Life" ★★★ (CC) (2:15) **TCM** Mon. 3:45 p.m.
"Insomnia" ★★★½ ∩ (CC) (1:58) **MAX** Sun. 10:35 p.m.

J

"The Josephine Baker Story" ★★★ (CC) (3:00) **BET** Sun. 1 p.m.
"Jungle Book" ★★★ (CC) (1:45) **TCM** Wed. 12 a.m.
"Juno" ★★★½ ∩ (CC) (1:36) **HBO** Sat. 8:30 a.m., Wed. 4:15 p.m.
"Jurassic Park" ★★★½ ∩ (CC) (2:06) **MAX** Tue. 1:45 p.m.

K

"Knocked Up" ★★★ ∩ (CC) (2:09) **MAX** Fri. 11 p.m., Wed. 3:45 p.m.

L

"Lassie Come Home" ★★★ (CC) (DVS) (1:45) **TCM** Wed. 8 p.m.
"Last Night" ★★★½ ∩ (CC) (1:36) **MAX** Thu. 12 a.m.
"Lawrence of Arabia" ★★★★ (CC) (4:00) **TCM** Sat. 2 p.m.
"Little Women" ★★★½ ∩ (CC) (1:58) **HBO** Fri. 2 p.m.
"Live Free or Die Hard" ★★★ ∩ (CC) (2:09) **HBO** Sat. 10:30 a.m., Mon. 10 a.m., 7:30 p.m.
"The Longest Day" ★★★½ (4:00) **AMC** Sat. 12 a.m.

M

"The Man in the Iron Mask" ★★★ (2:00) **TCM** Thu. 4 p.m.
"The Man in the White Suit" ★★★★ (CC) (1:30) **TCM** Mon. 8 p.m.
"Marty" ★★★★ (CC) (1:45) **TCM** Sun. 10:15 p.m.
"Mentiras Verdaderas" ★★★ (2:30) KTDO Sun. 6 p.m.
"Metallica: Some Kind of Monster" ★★★ ∩ (CC) (3:00) **VH1** Thu. 10 p.m.
"Mildred Pierce" ★★★ (CC) (DVS) (2:00) **TCM** Mon. 1:45 p.m.
"Million Dollar Baby" ★★★★ (3:00) **AMC** Sat. 9 p.m.
"The Miracle of Morgan's Creek" ★★★★ (CC) (2:00) **TCM** Thu. 6 p.m.
"Mission to Moscow" ★★★ (CC) (2:15) **TCM** Sun. 9:15 a.m.
"Mon Oncle" ★★★½ (Subtitled-English) (2:00) **TCM** Wed. 11:30 a.m.
"Moonstruck" ★★★½ (CC) (2:00) **TCM** Sun. 8:15 p.m.
"Mrs. Doubtfire" ★★★ ∩ (CC) (2:05) **MAX** Sat. 10:20 a.m.
"Mystic River" ★★★½ (CC) (3:00) **AMC** Thu. 6 p.m., Sun. 12 p.m.

N

"National Velvet" ★★★★ (CC) (DVS) (2:15) **TCM** Wed. 9:45 p.m.
"The Negotiator" ★★★ ∩ (CC) (2:18) **HBO** Fri. 10:30 p.m.
"Never Cry Wolf" ★★★ (2:00) **TCM** Wed. 6 p.m.

O

"O Brother, Where Art Thou?" ★★★ ∩ (CC) (2:00) **WGN** Sat. 10:30 p.m.
"October Sky" ★★★½ (CC) (2:30) **AMC** Thu. 9 p.m., Fri. 3:30 p.m.
"An Officer and a Gentleman" ★★★ (3:00) **AMC** Sun. 9 a.m.
"Only Angels Have Wings" ★★★ (CC) (2:15) **TCM** Fri. 12 p.m.

P

"The Parent Trap" ★★★ (CC) (2:30) **TCM** Thu. 11:30 a.m.
"Philadelphia" ★★★ (3:00) **WE** Thu. 8:30 p.m.
"The Pigeon That Took Rome" ★★★ (1:45) **TCM** Wed. 9:45 a.m.

Q

"The Queen" ★★★½ (CC) (2:00) **LIFE** Thu. 7 p.m., Fri. 12 p.m.
"The Quiet Man" ★★★★ (CC) (2:15) **TCM** Sun. 1:30 p.m.

R

"Richard III" ★★★★ (2:30) **TCM** Tue. 3:30 p.m.
"Rocky Balboa" ★★★ ∩ (1:42) **SHOW** Sat. 11:30 a.m.
"Roman Holiday" ★★★½ (CC) (2:15) **TCM** Sun. 3:45 p.m.
"Romeo and Juliet" ★★★½ (CC) (DVS) (2:30) **TCM** Tue. 10:30 a.m.
"Room at the Top" ★★★½ (2:00) **TCM** Tue. 6 p.m.
"The Rosa Parks Story" ★★★ (CC) (2:00) **LIFE** Fri. 7 p.m.

S

"Sahara" ★★★½ (CC) (1:45) **TCM** Sat. 7:45 p.m.
"Sarah, Plain and Tall" ★★★ (CC) (2:00) **HALL** Sat. 9 a.m., Wed. 7 p.m.
"Saturday Night Fever" ★★★ (CC) (2:30) **AMC** Mon. 6 p.m., Tue. 12:30 p.m.
"Scrooge" ★★★½ (2:00) **TCM** Tue. 8:30 a.m.
"Seven Days to Noon" ★★★½ (1:45) **TCM** Fri. 6 p.m.
"Shrek" ★★★½ (CC) (1:55) **TNT** Sun. 6 p.m., 7:55 p.m.
"Sicko" ★★★ (1:53) **SHOW** Thu. 9:55 p.m., Sun. 7:45 p.m.
"The Sixth Sense" ★★★ (2:00) KASY Sun. 3 p.m.
"Smokey and the Bandit" ★★★ (CC) (2:00) **WGN** Thu. 6 p.m., Sun. 11 a.m.
"Speed" ★★★½ ∩ (CC) (1:55) **MAX** Thu. 8 p.m.
"Spider-Man 2" ★★★ (3:00) **FX** Sat. 3 p.m., Sun. 11 a.m.
"Splash" ★★★ (CC) (2:00) **HALL** Thu. 7 p.m.
"Spy Kids" ★★★ (CC) (1:55) **TOONDIS** Tue. 3 p.m., 7 p.m.
"Strategic Air Command" ★★★ (CC) (2:00) **TCM** Fri. 4 p.m.
"Superman Returns" ★★★½ (3:30) **FX** Sat. 6 p.m., Sun. 2 p.m.
"Sweeney Todd: The Demon Barber of Fleet Street" ★★★½ ∩ (CC) (1:57) **MAX** Thu. 11:30 a.m.

T

"Talk to Me" ★★★ ∩ (CC) (1:58) **MAX** Fri. 8 a.m.
"Terminator 2: Judgment Day" ★★★½ ∩ (3:00) **SPIKE** Mon. 7 p.m.
"Thelma & Louise" ★★★ (3:00) **AMC** Mon. 8:30 p.m., Tue. 3 p.m.
"The Thomas Crown Affair" ★★★ ∩ (CC) (2:00) **WGN** Sat. 12 p.m.
"Toral Toral Toral" ★★★ (CC) (3:15) **AMC** Sat. 10:45 a.m.
"Transformers" ★★★ ∩ (CC) (2:24) **MAX** Sun. 8:50 a.m.
"A Tree Grows in Brooklyn" ★★★★ (2:15) **TCM** Sun. 6 p.m.
"Troy" ★★★ (3:30) **FX** Sun. 5:30 p.m., Mon. 2:30 p.m.
"Tunes of Glory" ★★★½ (2:00) **TCM** Tue. 10 p.m.
"Twelve and Holding" ★★★ ∩ (1:34) **SHOW** Mon. 4:30 p.m.
"2010" ★★★ (CC) (2:00) **TCM** Fri. 8 a.m.

U

"The Usual Suspects" ★★★½ (CC) (2:30) **AMC** Sun. 10 p.m., Mon. 9:30 a.m.

W

"Walk the Line" ★★★ (3:30) **FX** Mon. 6 p.m., Tue. 2:30 p.m.
"WarGames" ★★★ (CC) (2:30) **AMC** Fri. 1 p.m.
"Wedding Crashers" ★★★ (CC) (2:15) **TBS** Sat. 5 p.m., 7:15 p.m.
"The Wedding Singer" ★★★ (CC) (2:00) **FAM** Sat. 11 p.m., Sun. 9 p.m.
"What Ever Happened to Baby Jane?" ★★★½ (2:15) **TCM** Wed. 3:45 p.m.
"What's Love Got to Do With It" ★★★ (CC) (2:00) **LIFE** Sun. 6 p.m., Mon. 12 p.m.

X

"X-Men" ★★★ ∩ (CC) (1:44) **HBO** Mon. 2 p.m., 9:45 p.m.

Y

"Yentl" ★★★ (2:14) **SHOW** Thu. 10:30 a.m., Wed. 1:30 p.m.

Z

"Zathura" ★★★ (CC) (2:00) **TBS** Sat. 11:45 p.m.

Solution

Solution
William Shatner

FREDERICK FRENCH, MD

Ruidoso's Only

BOARD CERTIFIED GASTROENTEROLOGIST

Fred French, MD continues to see patients at 208 Porr in Ruidoso, New Mexico. You can call our office at 888-353-4175 or (505) 623-1442 for an appointment in Ruidoso.

Dr. French specializes in diseases of the stomach, liver, gallbladder, along with colon cancer screening services. Dr. French also specializes in diseases of the small/large bowel and can perform endoscopic procedures including colonoscopies, upper endoscopies and pill camera exams in Ruidoso for patient convenience.

208 Porr Drive • Ruidoso, New Mexico • 1-888-353-4175

What's Your Favorite Subject?

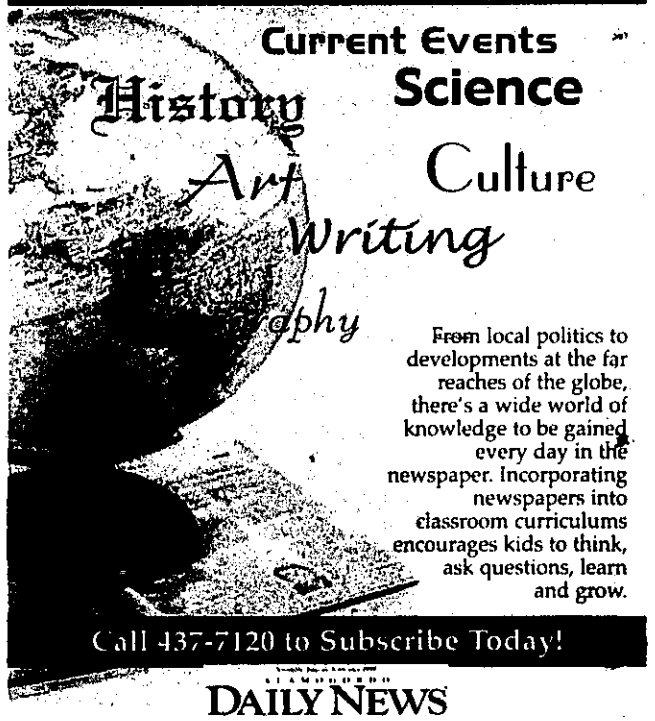

Can you imagine...
a world without children?

Finding cures. Saving children.

Call now to help.
1-800-877-5833
www.stjude.org

St. Jude Children's Research Hospital

MESCALERO
TRIBAL STORE

Meat • Discount Tobacco
Pendleton Blankets $130 • Groceries
Phone: (575) 464-9319

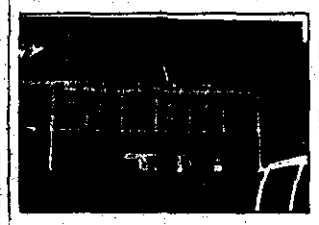

- Seneca $15.95
- Sandia $13.50
- Natives ..... $14.50 (All Natural)
- Marlboro Virginia Blend $30.88 (Carton)
- Marlboro Smooths ..... $30.88 (Carton)
- Sweet Dreams flavored cigarettes $5.25/pack
- Prime Time Cigars
- Capitan Black Cigars

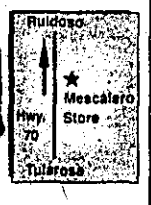

575-464-9319
Store Hours: M-F 7:00 am - 6:30 pm
Sat. 9:00 am - 5:00 pm; Sun. 10:00 am - 4:00 pm

SUDOKU

		3						7
	4			6				
		1	5		9	3		
								3
			4		1			
7				9	3	4		6
			1				9	
9	7							
3								8

Level: Intermediate

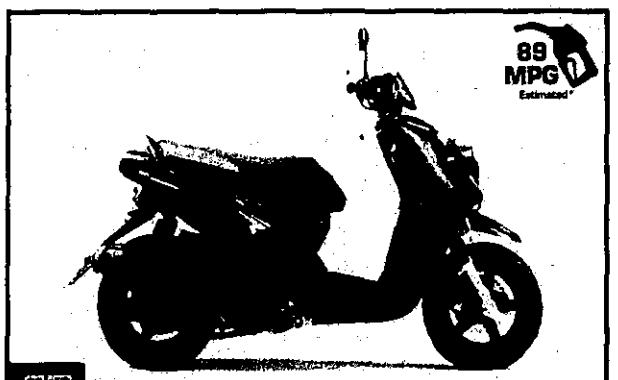

EVEN MORE OF A VERY GOOD THING.

• The strong steel frame, fat, aggressive tires; oiled-type air filters; beefy shocks front and rear and off-road style brush deflectors make this scooter at home on unpaved roads while delivering all the attitude you could want for the street • All-new 125cc 4-stroke engine with 4 valves and electronic fuel injection gives this new-generation Zuma a new level of performance • Fully automatic C.V. Transmission and pushbutton electric starting along with center and side stands and a locking cover on the ignition switch, make it convenient • There's room for two atop its seat, and lots of locking storage beneath it. • The Zuma 125 achieves fuel economy up to an estimated 89 mpg* with a fuel tank that holds 1.6 gallons of gas.

ALAMOGORDO CYCLE CENTER
21070 HWY 70 WEST
ALAMOGORDO, NM 88310
575-437-8189

*Fuel economy estimates are based on US EPA-allowed measure certification data obtained by Yamaha. Your actual mileage will vary depending on road conditions how you ride and maintain your vehicle, accessories, cargo, and operator/passenger weight.

YAMAHA

Interior Accents
FEBRUARY
SPECIAL
Purchase any WoodWick candle and receive a WoodWick car freshener FREE!
Handling All Your Window Treatments, Interior Decorating & Reupholstering needs!"
Mon-Thur 10-4 or by appointments
914 Adams (Corner 10th & Adams)
(575) 434-3600
GRABER
Voted Best in Otero County!

Freedom Solar Gates, Inc.

Professional installation of Apollo Solar gates with keypad & remote access. Residential or Commercial Customized Gates. Experience in troubleshooting and maintenance.
Call for Free Estimate 575-415-0951
24hr service.

Announcing New Internet Packages!

The best high-speed internet in town at the best price!
Starting as low as
$26.95 month
Terms, conditions & restrictions apply. Call for details.
505.437.3101
Broadband